

MA
B

OCT 1882

TO

June 1883

GENERAL
INDEX
GRANTOR

MA

13

1882

1883

GENERAL

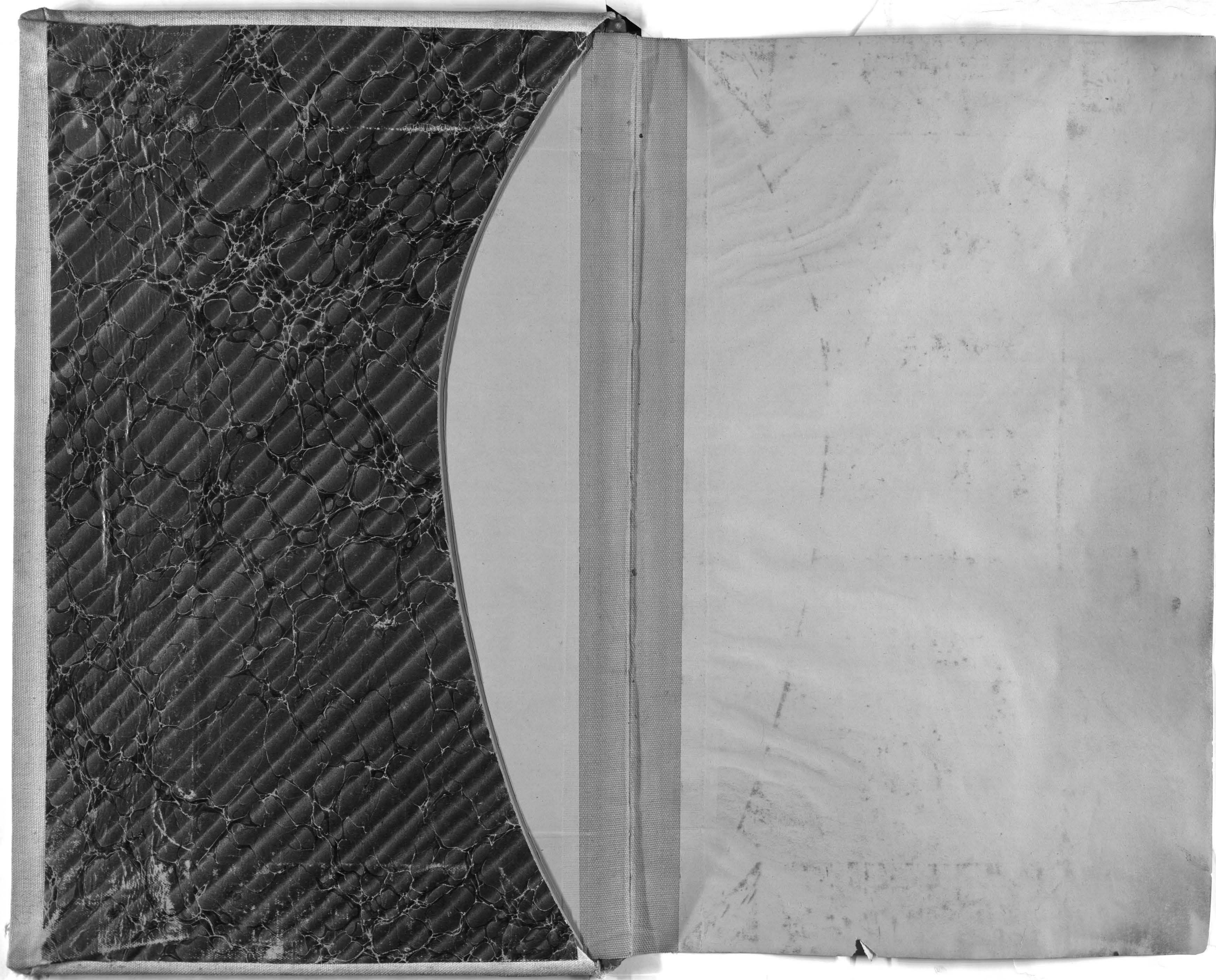

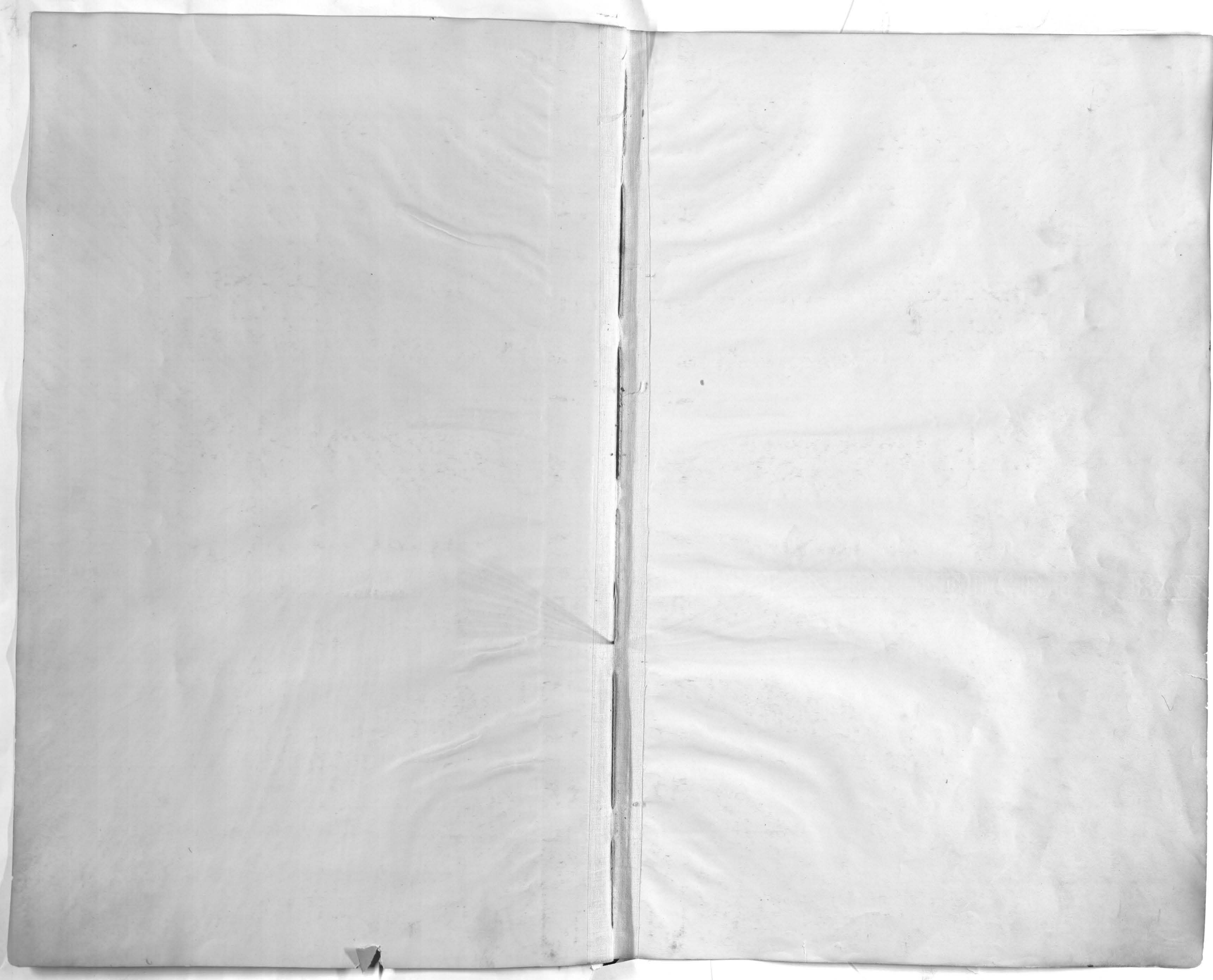

ARAPAHOE COUNTY.

A

Nature of Instrument.

DESCRIPTION.

REMARKS.

GENERAL INDEX, "GRANTOR."

Where Recorded.		GRANTOR.	GRANTEE.	Date of Instrument.			Date of Reception.		
Book.	Page.			Month.	Day.	Year.	Month.	Day.	Year.
36	413	Arbuckle Frank P	Berkey Sarah M	Oct	9	1882	Oct	10	1882
	415	Arnold Horvath N	Arnold Melissa M	"	16	"	"	18	"
44	633	Anderson Thomas G	Nichol Thompson & Co.	"	11	"	"	11	"
	634	Anderson T. G.	Ryan E C et al.	Sep	16	"	"	24	"
	634	Anderson Thomas G	"	Oct	24	"	"	25	"
172	80	Ashard J B	Roth, Weiss & Hoffman.	"	7	"	"	7	"
	84	"	"	"	"	"	"	9	"
	120	Anthracite Mica Coal Mfg Co	"	"	17	"	"	23	"
	133	Alvord Christopher C	Goodrich Albert E	"	31	"	"	31	"
	138	"	"	"	"	"	"	"	"
173	533	Ashley Eli M	Welsh Martin	"	2	"	"	2	"
	546	"	McGill Douglas J	"	"	"	"	4	"
179	109	Anderson Geo W	Farewell Frank M	"	25	"	"	25	"
183	29	Anfenger Louis	Bird Horace A	"	"	"	"	"	"
	40	Ayers Jeremiah E	Crisman Obed	Apr	24	"	"	28	"
177	37	Appel Jacob S & Bertha	N. Western Mutual Life	Sep	15	"	"	12	"
	37	Appel David E & Belle	Ins Co	"	"	"	"	"	"
185	16	Appleby Sarah Ann	Leerie David	Oct	28	"	"	28	"
184	75	Annis William	Hill Luther	Aug	22	"	"	3	"
180	58	Adair Robert	Tyson James	Oct	"	"	"	4	"
	89	Allen Mary G	Burwell Moses T	Sep	6	"	"	6	"
	103	Andrews Sidney	Kingman Anna H	Oct	9	"	"	10	"
	190	Addeman Carrie	Siegrist John J	"	17	"	"	17	"
	272	Aiken William W	Rollins Nathan C.	"	26	"	"	26	"
172	174	Armstrong S J	Hughes Thomas O	Nov	17	"	Nov	17	"
179	140	Allen Charles	Lackwood Robert C	Oct	20	"	"	10	"
	140	"	"	"	"	"	"	"	"
	164	Allen Charles	Youngst Ernestina	Nov	22	"	"	22	"
197	71	Acheson William J	Fletcher Donald et al	"	17	"	"	17	"
	72	Alcorn D Fort	Burlingame Alice	"	"	"	"	18	"
183	113	Anfenger Louis	Rominger Gottlieb	"	9	"	"	9	"
	177	Ashley J K.	Walden Nellie	"	18	"	"	20	"
	198	Andrews A M	Easling Wm G	"	22	"	"	22	"
	203	Applegate Chas E	Fulton Henry J	"	20	"	"	23	"
	218	Acheson Wm J	Fletcher Donald	"	25	"	"	25	"
184	223	Adams William	Anthony Scott J	"	3	"	"	3	"
	251	Andrews Mary S.	Parker Edgar D.	Aug	21	"	"	8	"
	252	Anderson August	Evans John	Nov	8	"	"	"	"
185	54	Allen Hm Jr	Meier John T	Oct	26	"	"	13	"
180	534	Anderson Eldridge B.	Smith John W	Nov	10	"	"	18	"
	604	Adams Charles	Heiser John P.	"	25	"	"	27	"

ARAPAHOE COUNTY.

Nature of Instrument.	DESCRIPTION.	REMARKS.
Mort. Deed.	L 1. B 5 Potter Highlands	Released B 237 P 235
"	L 11 B 31 Hounts Add.	Released B 213 P 228.
Mech Lien	See record.	
"	"	
"	L 13 to 16 B 16.6	E.D.
Trans of Jnd	See record.	
Clf of Levy	Lot in B 7 Fairmont	
Act of Incorporation	See record.	
Clf of Levy	"	
"	"	
Release Deed.	Lot in B 108	E.D.
"	See record.	
L C Deed.	N E 1/4 6-3-63	
Release Deed.	L 5. 6. 7. B 15 Park Ave Add.	
"	L 7. 17 to 21 B 3 Kaserman's Add.	
Mortgage	L 4. 5. 6. B 120 Shaffenburgs Add.	Released B 237 P 41
"	"	" " " "
Trust Deed.	L 12 B 15 Garden Add.	Released B 201 P 569
"	L 7 B 16 H. Witters Add.	" " 268 " 305
Warranty Deed	L 3 Sloan Lake sub	
"	L 1. 2. 3 B 43 Evans Add.	
"	See record.	
"	L 7 B 209	E.D.
"	L 34 B 45 Evans Add.	
Clf of Levy	SW 1/4 of NE 1/4 15-4-68	
L C Deed	See record	
"	"	
"	L 7. 8. B 22 Witters 1st Add	
Release Deed	L 32. 33 B 17 Wymans Add.	
Withdrawal of Suit	See record	
Release Deed	"	
"	B 22 Ashleys Add.	
"	L 7 B 1 Hyde Park Add.	
"	L 4 B 18 Grand View	
"	L 20 to 29 B 17 Wymans Add.	
Trust. Deed	See record	
"	L 31 & 1/2 30 B 16 Edmundo Add.	Released B 268 P 550.
"	Part B 11 Witters 1st Add.	Released B 237 P 211.
"	Part L 18. 19. 20 B 17 M.D.	
Special Warranty Deed.	See record	
Warranty Deed	"	

GENERAL INDEX, "GRANTOR."

Where Recorded. Book. Page.	GRANTOR.	GRANTEE.	Date of Instrument.			Date of Reception.		
			Month.	Day.	Year.	Month.	Day.	Year.
154 145	Adams W S	— — —	Mar	16	1882	Dec	13	1882
155 290	Allam James M.	Colo Mort & Invest Co	Dec	4	"	"	5	"
172 228	Anthony Scott J.	Heisler John P	July	21	"	"	2	"
236	Ab Fin	Metzler Hannah	May	2	"	"	6	"
236	Ab Fin	Rudy Israel.	Dec	6	"	"	"	"
259	Atkinson Mrs John	McPhee C D et al.	"	16	"	"	16	"
179 190	Anthony Scott J	Peabody David G	"	11	"	"	11	"
193	Allen Charles	Beach Mary J et al.	"	2	"	"	6	"
201	Anthony Webster D.	Copeland Matilda F	"	9	"	"	9	"
183 281	Ashley Eli M.	Moore Caroline F	"	2	"	"	8	"
357	Arthur James C.	Sutton Francis M.	"	—	"	"	18	"
392	Aufenger Emanuel	Dove John	"	23	"	"	23	"
397	" Louis	Martin Charles W	"	26	"	"	26	"
181 44	Alexander James G	Alexander Snow N	"	—	"	"	5	"
59	Addeman Samuel S	Pickles John	Nov	27	"	"	"	"
86	Alexander James G.	Alexander Snow N	Dec	8	"	"	8	"
148	Alkire Leonard	Jennison Henry E	Apr	25	"	"	11	"
148	Alkire John D	"	"	"	"	"	"	"
166	"	Bellanger John L	Dec	14	"	"	15	"
181	Arnold Mary M	Walds Carl L et al	"	13	"	"	16	"
181	Arnold Joseph	"	"	"	"	"	"	"
206	Arson Anna	Ford Harriet L	"	18	"	"	19	"
232	Archelman Frank.	Coe-griff Thomas A et al	"	20	"	"	21	"
242	Aiken William W	Castle Phoebe A.	"	21	"	"	"	"
276	Arson William H.	Hearon Ananias	"	20	"	"	23	"
285	Austin Arilla	Ragland John H	"	26	"	"	26	"
316	Alkire Leonard	Brewer Benn	"	20	"	"	28	"
185 120	Alexander Snow N	Rubidge David	"	7	"	"	8	"
145	Amant Jacob.	Armstrong Henry J	"	14	"	"	14	"
176	Anderson Charles A.	Mason Clara.	"	28	"	"	29	"
186 44	Ashton Thomas G.	St George Kate	"	1	"	"	2	"
70	Allen Webb L	Denver Circle R & Co	"	7	"	"	9	"
102	Ackroyd Eli	Hedger Wheeler	"	16	"	"	16	"
134	Allen Noah	Williams James J	"	21	"	"	23	"
197 99	Ackerson William J	Fletcher Donald et al	"	30	"	"	30	"
172 355	Adams Charles B.	Bayes Mary F	Jan	31	1883	Jan	31	1883
179 258	Anderson Thomas G	Denver Circle R & Co	Dec	28	1882	"	5	"
264	Allen Elizabeth M.	Drizge L H.	Jan	4	1883	"	"	"
181 346	Alkire John D.	Denver Circle R & Co	Dec	30	1882	"	2	"
457	Allen John H.	Seiling John G.	Jan	8	1883	"	11	"
479	Anthony Scott J	Haskell Otis L	"	13	"	"	13	"

ARAPAHOE COUNTY.

Nature of Instrument.	DESCRIPTION.	REMARKS.
Notl Commission	See record	
Trust Deed	"	Released B 223 P 377
Power of Atty	"	
Assignment	"	
"	"	
Trans of Jud	"	
2nd Deed	Land in Sec 25 T 3 S R 68 W.	
"	L 19.20 B 22 Witters 1st add.	
"	L 12 B 76	W.D.
Release Deed	L 27 B 145 Clements add	
"	L 14.15 B 22 Highland Terrace	
"	L 3 B 186 Stiles add.	
"	L 8 B 7 Smiths add.	
Warranty Deed	See record	
"	"	
"	"	
"	L 9.10 B 2 Alkire Bros add	
"	"	
"	L 47.48 B 46 Byers sub.	
"	L 15.16 B 82	E.D.
"	"	"
"	L 3 B 3 Horners add.	
"	L 6 B 134	E.D.
"	L 12 B 21 Witters 1st add.	
"	L 29 to 32 B 31 C & E add.	
"	L 5 B 7 Smiths add	
"	L 25.26 & part 27 B 195	E.D.
Trust Deed	See record.	Part-Released B 223 P 355
"	Part L 1 B 33	W.D. 706 277
"	S E 1/4 L 4 B 77	" Released B 231 P 573
"	See record	Released B 233 P 430
"	L 1 to 48 B 23 Shermans sub.	
"	L 9 B 240	W.D. Released B 233 P 99
"	L 5 B 71	"
Release Deed.	L 24 to 38 B 17 Wymans add.	
Cty of Levy	E 1/2 N 6 1/4 and E 1/2 S E 1/4 Sec 4 T 5 S R 60 W.	
2nd Deed.	Trl L 4 B 245	W.D.
"	Plat 5 B 46 Horners sub.	
Warranty Deed	Lots in B 46 Byers sub.	
"	N 1/4 22-4-67	
"	Part B 35 Capitol Hill sub 2nd filing	

GENERAL INDEX, "GRANTOR."

Where Recorded.		GRANTOR.	GRANTEE.	Date of Instrument.			Date of Reception.		
Book.	Page.			Month.	Day.	Year.	Month.	Day.	Year.
181	519	Ackroyd Levi	Ackroyd Elizabeth	Jan	17	1883	Jan	17	1883
538		Armour William H.	Starks James	"	20	"	"	20	"
562		Allen Webb L.	Baldwin B F.	"	"	"	"	23	"
572		Anderson John C.	Thompson E O.	"	24	"	"	25	"
585		Anderson Mary H.	Lane George P.	"	25	"	"	26	"
587		Armstrong D H.	McKee Jamie L.	"	18	"	"	"	"
598		Anthony Scott J.	Wheeler Theodore E.	"	26	"	"	27	"
599		Andrews John B.	Lubron Robert P.	"	24	"	"	"	"
183	440	Avery James B.	Vohringes John H.	"	2	"	"	3	"
581		Anderson H. J.	Long Henrietta C.	"	27	"	"	27	"
185	230	Ashton Thomas G.	Denver Excelsior Co.	"	13	"	"	20	"
186	169	Albers Eber.	Nordloh William	Dec	22	1882	"	2	"
251		Anson Anna	Isaac Hermann	Jan	18	1883	"	18	"
276		Abbott Nellie	Hallack Charles.	"	24	"	"	25	"
281		Atkinson Sarah E.	Gillette H. M.	"	25	"	"	26	"
297		Angell Jeremiah L.	Behrman H. F.	"	29	"	"	29	"
194	30	American Baptist Home	First Baptist Church	"	6	"	"	24	"
	30	Mission Society	of Denver.	"	"	"	"	"	"
154	167	Andrews John B.	—	Aug	14	1882	Feb	16	1883
172	384	Allen David W.	De Voto Mary R.	Feb	14	1883	"	14	"
444		Appel Jacob S. & Simon	Wolf Abram et al.	"	27	"	"	27	"
445		"	Greenwald J. F.	"	"	"	"	"	"
199	319	Archer James	Fay Wm J.	Apr	1	1882	"	2	"
329		American Bap. Miss. Union	Bowland Cordelia E.	Dec	"	"	"	10	"
347		Alger James	Clark Rufus	Feb	—	1883	"	20	"
185	288	Arnold Helen	Harpur Margaret S.	"	19	"	"	19	"
299		Ackroyd Levi & Elizabeth	Carr W. B.	"	22	"	"	23	"
304		Abrams Ludolph & Sophia	Morrison Samuel D.	"	24	"	"	24	"
197	169	Acheson Wm J.	Fletcher Donald et al.	"	1	"	"	1	"
176		Anderson Eliza G.	Brocker Freeman B.	Dec	17	1873	"	13	"
176		" John C.	"	"	"	"	"	"	"
196		Acheson Wm J.	Fletcher Donald et al.	Feb	17	1883	"	19	"
203	6	Anderson Geo W.	Snyder Chas T.	"	8	"	"	9	"
14		Anfenger Louis	Jones George A.	"	9	"	"	10	"
33		"	Davis Daniel W.	"	16	"	"	16	"
62		Anthony Webster D.	Morehouse Philip E.	"	7	"	"	21	"
78		Anfenger Louis	Francisco John et al.	"	24	"	"	24	"
196	47	Aldenfer Jacob D.	M ^{rs} Claim Oliver J.	Dec	9	1882	"	12	"
110		Abrams Ludolph & Sophia	Smith John E.	Feb	24	1883	"	24	"
124		Allen Robert	Gallatin Edward L.	"	28	"	"	28	"
188	205	Alkire Jas A. & Leonard	Crowell Charles L.	Jan	13	"	"	"	"

ARAPAHOE COUNTY.

Nature of Instrument.	DESCRIPTION.	REMARKS.
Warranty Deed	Prop in B102 W.D.	
"	L 14 B187 Stiles Add.	
"	1/2 L 1 to 48 B23 Sherman sub.	
"	SW 1/4 of S. E 1/4 of N.W. 1/4 11-3-68.	
"	L 13. 14 B7 Kountze Add.	
"	L 4 B25 Potter Highlands.	
"	S 1/2 L 18 all L 19 & 20 B 21 Witters 1 st Add.	
"	L 14. 15 B102 Capitol Hill sub 2 nd filing	
Release Deed.	L 3 B18 Park Ave Add.	
"	Prop in Longmont.	
Trust Deed	L 1. 2. 29. 30 B24 Downings Add N.D.	Released B 248 P 344
"	L 25 B 24	E.D.
"	L 27 to 30 B186 Stiles Add.	Released B 509 P 451
"	L 31 B 28 Hallacks sub.	Released B 714 P 336
"	L 38 & part 37 B 25 Park Ave Add.	" " 273 & 451
"	L 34 B 8 Fairmont.	Released B 223 P. 185
2 C Deed	L 27 to 30 B 128	E.D.
"	"	"
Notarial Comm.	See record.	
Lat of Just	"	
Ch of Levy	"	
"	"	
2 C Deed.	"	
"	Frac B 23 N Highlands.	
"	E 1/2 N E 1/4 Sec 26 T 4 S R 68 W.	
Trust Deed	L 11 B 2 Kountze Add.	
"	See record	Released B 273 P 135
"	"	Released B 253 P 497
Release Deed	L 30. 31 B 17 Wymans Add.	
Release	See record	
"	"	
Release Deed	L 1 B 17 Wymans Add.	
"	L 1 to 4 B 2 Snyders sub.	
"	L 19. 20 B 217 Lelements Add.	
"	L 1. 2 B 18 Smiths Add.	
"	See record.	
"	L 30 B 12 Gastons Add.	
Trust Deed	N 1/2 L 5 B 39 Kountze Add.	Released B 713 P 76
"	L 15. 16 Frac B 17 Witters Add.	Released B 223 P. 114
"	L 14. 15. 16 B 81 J W Smiths Add.	B 433 P 272
Warranty Deed	L 19. 20 B 6 Alkire Bros Add.	" 253 363

Where Recorded.		GRANTOR.	GRANTEE.	Date of Instrument.			Date of Reception.			Nature of Instrument.	DESCRIPTION.	REMARKS.
Book.	Page.			Month.	Day.	Year.	Month.	Day.	Year.			
36	430	Antonia Clara	Putz Eugenie	Nov	4	1882	Mar	6	1883	Mortg Deed	L ¹⁰ B 76 C & E add.	
172	497	Archer James Jr.	Parrott Geo B	Feb	12	1883	"	16	"	Cf of Levy	L ¹⁷ to 22 B 164 L ²⁷ & 32 B 165	E.D.
	499	Appel Simon Jacob S	Root A.H.	Nov	20	1882	"	19	"	Lease	See record	
	499	" David E - J M	"	"	"	"	"	"	"	"	"	
	499	" M. S.	"	"	"	"	"	"	"	"	"	
503		Allen Josiah Sr	Mells E J et al.	Mar	14	1883	"	"	"	Trans of Jud	"	
511		Allen J O.	Winters M J	"	21	"	"	21	"	Cf of Levy	L ⁵ 6 B 61 Sabathulens add	
532		Alt Fee	Treavor Elizabeth	"	19	"	"	26	"	Trans of Jud	See record	
179	429	Aslakson Johan G.	Aslakson Hecken	Feb	17	"	"	"	"	2 C Deed	L ¹³ B 9 Whitsitts add.	
185	317	Arndt Magdalena	Edson J Tracey	Mar	3	"	"	3	"	Trust Deed	L ¹⁵ 16 B 99	E.D. Released B 773 P 452.
188	233	Anthony Mary M	Brennan Mary A	Dec	10	1880	"	1	"	Marriage Deed	L ¹ E 1/2 L ⁸ B 36	W.D.
	301	Anderson Mon C Jr	Bloomfield Ralston C	Mar	6	1883	"	7	"	"	E 1/2 N E 1/4 and E 1/2 S E 1/4 30-1-59	
	331	Addeman Samuel L	O'Neil John B	Jan	6	"	"	10	"	"	Trl L ³ B 21 Witters 1 st add	
	337	Alkire John D	Dawson Eliza V	Nov	24	1882	"	"	"	"	L ⁴⁵ 46 B 46 Ryers sub.	
	419	Austin Mary	Tibbitts Mary	Mar	19	1880	"	19	"	"	Part L ¹⁶ B 3 A D	
	420	"	" Walter E	"	"	"	"	"	"	"	Part L ¹⁶ 17 " "	
	427	Adamson C J	Adamson Gottfrd	"	"	"	"	20	"	"	L ³⁵ 36 B 16 Central Sub	
	528	Allen Delphine R	Jones Ella L	Jan	12	"	"	27	"	"	L ¹ 1/2 L ¹⁶ B 15 Park ave add.	
	570	Alexander Waitman E	Aiken Joseph M	Mar	30	"	"	30	"	"	L ²¹ 22 B 111 P J Barnums sub.	
194	163	Arapahoe County.	D & R Ry Co	"	10	"	"	19	"	Copy of Resolution	See record	
195	33	Armstrong John W.	Mall Witters	"	21	"	"	22	"	Trust Deed	L ¹¹ B 29	W.D. Rel B 733 P 473
	63	Anderson Mary J	Strong Cyrus	"	30	"	"	30	"	"	L ² 3 B 12	" Released B 744 P 137
	63	" Thomas G	"	"	"	"	"	"	"	"	"	" " 244 & 137.
196	135	Anson Anna	Mc Cartney Wm F	"	1	"	"	1	"	"	L ³ B 186 Stiles add	Released B 223 P 137
	147	Aulbrook Mary Anna	Reid Fred W.	Feb	26	"	"	2	"	"	L ⁷ 8 B 280 Clements add	" " 311 " 283.
	181	Aggers George L	Reynolds James	Mar	8	"	"	8	"	"	L ⁴ & N E 1/2 L ⁵ B 112	E.D.
	191	Anderson Carolina	Stewart Wm H	"	10	"	"	10	"	"	L ²³ B 3 Hunts add.	Released B 223 P 312
	244	" Mary F	Hotchkiss Melissa	Feb	23	"	"	19	"	"	L ³⁴ B 13	" " 298 " 288
	265	Amesberger	Browning Wm E.	Mar	20	"	"	22	"	"	B 9 Irvington	Released B 203 P 376
	296	Allen Lewis M	Hallowell Fanny F	"	26	"	"	26	"	"	L ³³ 34 B 10 Elmwood add.	Released B 223 P 274
198	6	Andrew James M.	Mc Clain Oliver S	"	29	"	"	29	"	"	N 1/2 L ¹⁵ S 1/2 L ¹⁶ B 39 Hunts add.	And Rel B 203 P 376 Rel B 203 P 376
203	137	Anfingers Emanuel	Holman Albert M	"	5	"	"	6	"	Release Deed	For B 20 Kasserians add.	
	274	Amis Emmett B.	Van Scatter Leander	"	27	"	"	27	"	"	See record	
172	577	Armstrong Singleton J	Bradley DW	Apr	11	"	Apr	11	"	Part of city	"	
	614	Allison Edward E	German National Bank	"	25	"	"	25	"	Cf of Levy	"	
179	458	Allen John H.	Best John D	Jan	-	"	"	6	"	2 C Deed	L ¹² 11 & S 1/2 10 B 5 A E Summers add	
189	49	Anderson W C	Meth. Episcopal Church	Mar	28	"	"	11	"	Warranty Deed	L ¹⁵ 16 B 112	E.D.
	76	Acheson Wm J	Lambert W S.	Apr	11	"	"	12	"	"	B 35 36 B 24 Riverside add	
	84	Alvord Samuel	Ford Frank L	"	"	"	"	13	"	"	L ³⁷ B 1 Avondale	
	88	Anthony Scott J	Allen Lucinda W	Mar	24	"	"	14	"	"	See record	
	89	Allen Lucinda W	Allen Henry J	Apr	12	"	"	"	"	"	L ³¹ 32 33 B 97 Capitol Hill sub 2 nd filing	

Where Recorded.		GRANTOR.	GRANTEE.	Date of Instrument.			Date of Reception.			Nature of Instrument.	DESCRIPTION.	REMARKS.
Book.	Page.			Month.	Day.	Year.	Month.	Day.	Year.			
189	150	Ames La Motte.	Rubidge David	Mar	26	1883	Apr	20	1883	Warranty Deed	See record	
	247	Ashley Eli M	Seckeler Geo	Apr	"	"	"	30	"	"	L 9. 10 B 14 Hc Waters add	
	251	Aiken Wm W	Beardslee Elnore C	"	30	"	"	"	"	"	L 8. 9 B 45 Evans add	
197	290	Atlantic & Pacific Tunnel Co	Whitaker Albert S	"	15	"	"	27	"	Trust Deed	See record	
195	76	Avery Flora C.	Butterfield Jonathan	"	4	"	"	5	"	"	L 11 B 111	Ed Released B 223 P 176
198	44	Atwood Carrie M.	Morrison Sidney B	Mar	29	"	"	"	"	"	Part L 24. 25 B 5 San Rafael add.	Released B 214 P 115.
203	405	Ashley Eli M	Martin John H. Es	Nov	6	1882	"	14	"	Release Deed	L 15. 16 B 44	Ed
36	438	Alvord Samuel.	Stricklen James M	May	11	1883	May	11	"	Mort Deed	L 38 B 1 Avondale	
154	186	Anfenger Louis	-	"	7	"	"	7	"	Notarial Bond	See record	
	188	"	-	"	8	"	"	9	"	" Comm	"	
179	554	Anthony Francis J	Farnsworth James H.	"	3	"	"	21	"	2 Deeds	L 23 B 50	Ed.
189	313	Addeman Samuel L.	Hayward Charles M.	"	4	"	"	4	"	Warranty Deed	Prop in Evans Add	
	380	Andrews Geo W	Clark Bridget	"	3	"	"	11	"	"	" Hartmans add.	
	422	Allen Henry E	Allen Mary W	"	15	"	"	15	"	"	L 1/2 SW 1/4 14-5-68	
	445	Acheson Wm J	Gracey Rosalia M	Feb	23	"	"	18	"	"	L 33. 34 B 24 Riverside add.	
	456	Averell Helen W	Hunt Geo M	Apr	13	"	"	19	"	"	L 16. 17. 18 B 229 Elmwood add.	
	572	Adams Mary S	Morgan James	May	31	"	"	31	"	"	L 6. 7 B 22 Arlington Hts add.	
195	142	Albi Peter	Bucklin Geo	"	2	"	"	5	"	Trust Deed	L 29 B 12 Gastons add.	Released B 211 P 211
	164	Allen Mary W	Ashley Eli M	"	15	"	"	15	"	"	L 1/2 SW 1/4 14-5-68	" " 311 " 650 X
198	196	Angell Geo H.	Cornroy Lucy A	Apr	3	"	"	1	"	"	B 11. 14 Cornroy to Pomadway sub	Released B 253 P 201
	205	Anderson Benj	Hallack Chas	May	1	"	"	3	"	"	L 15 B 18 Elmwood add.	Released B 243 P 327
	210	Anstoe George.	Collins Edward H.	"	3	"	"	"	"	"	L 17. 18 B 19 Kessermans add.	Released B 213 P 521
	232	Albi Peter	Denver Breunig Co	"	4	"	"	6	"	"	L 29 B 12 Gastons add	" " " "
	242	Antrim Christine	Welsh W W	"	7	"	"	8	"	"	L 1. 5 10 B 1 River Front.	Released B 211 P 111
	258	Appleby Sarah Ann	Hedges Wheeler	"	10	"	"	11	"	"	L 12 B 15 Garden add	Released B 223 P 197
206	12	Auller James T.	Woodbury J P	"	25	"	"	25	"	"	L 24. 25 B 18 Park Ave add.	
202	3	Allen J C.	Elage D W	"	5	"	"	5	"	Cl of Purchase	L 5. 6 B 61 Sabathulere add.	
	23	Aiken Wm W	Parsons M J.	"	15	"	"	16	"	Agreement	See record	
	57	American Bap Home Miss. Society	Earlwood John W	Mar	10	1880	"	28	"	Bond for Deed	B 17 Potter Highlands.	
	68	Allen B D	Seely Edwards J Esq.	May	25	1880	"	31	"	Assignment	See record	
203	616	Ashley E M	Morre Susanna	"	18	"	"	19	"	Release Deed	L 27 & part 28 B 131 Ed	
154	219	Aldrich Henry J	-	Jun	15	"	"	15	"	Notl Bond	See record	
190	63	Allen R N	May John S.	"	6	"	"	14	"	Warranty Deed	L 7 B 1 Pierce & Hannians add	
	104	Aspr Johanna	Ramus Charles	Feb	15	"	"	18	"	"	L 32 B 14 Kunts add	
	120	Alexander Emma J	Long Robert A	June	18	"	"	20	"	"	L 21 & 24 B 1 Waddell & Machens sub	
194	326	Allen Nettie H.	Swift Walter J	"	-	"	"	4	"	"	L 29. 30 B 2 Horners add.	
	337	"	Hubbell Virginia C	May	7	"	"	8	"	"	L 30 B 72 Cse add	
	370	Ames Daniel & Alice W	Morgan Samuel B	June	19	"	"	21	"	Comm Deed	L 3. 4 B 81	Ed
	375	"	Wagner Daniel Esq.	"	"	"	"	"	"	"	L 5. 6 B 67	Ed
	377	"	Roth Chas	"	"	"	"	22	"	"	Prop in B 241	
	389	"	Beattie James M	"	"	"	"	27	"	"	L 23. 24 B 51	Ed

GENERAL INDEX, "GRANTOR."

Where Recorded.		GRANTOR.	GRANTEE.	Date of Instrument.			Date of Reception.		
Book.	Page.			Month.	Day.	Year.	Month.	Day.	Year.
197	385	Allison Eliza	Reed Fred W.	June	26	1880	June	26	1880
202	130	Andrews Charles	Hart Smythe.	"	15	"	"	16	"
206	88	Ackroyd Eli	Body Henry	"	12	"	"	13	"
	96	Ayers Helen M. C.	Hubbard Julia A.	"	1	"	"	15	"
	111	Allen Nellie	Frost Mary E.	"	8	"	"	16	"
213	52	Aller Jacob H.	Pardee Catherine V.	"	11	"	"	14	"
	54	Ashley Eli M.	Marinier Laura L.	May	29	"	"	"	"
	81	Andrews A. M.	Easing Mary J.	June	7	"	"	7	"
	119	Ashley John H.	Holst Johannes	"	15	"	"	16	"
	190	Avery James B.	Stahl Henry	"	29	"	"	30	"

ARAPAHOE COUNTY.

Nature of Instrument.	DESCRIPTION.	REMARKS.
Trust Deed.	L 21 B 207	ES Released B 273 P 548
Trans of Jud	See record	
Trust Deed	L 9 B 240	WD Released B 273 P 45
"	Lots in Central Capitol Hill sub	
"	S E 1/2 L 5 B 30	WD
Release Deed.	L 23 & part 24 B 5 San Rafael add	
"	See record	
"	L 6. 8 B 1 Hyde Park add	
"	Part L 4 B 66 ES	
"	L 18. 19 B 2 Fords add	

[illegible]

Where Recorded. Book. Page.	GRANTOR.	GRANTEE.	Date of Instrument.			Date of Reception.		
			Month.	Day.	Year.	Month.	Day.	Year.
36 412	Brown Richard	Lammon Robert.	July	1	1882	Oct	3	1882
44 635	Brown Richard	Nicholl Thompson & Co.	Oct	25	"	"	25	"
636	Bancroft F. J.	Cooke McArthur & Co.	"	30	"	"	31	"
154 133	Bucher William	- - -	Jan	19	1865	"	24	"
135	Babcock Alfred J	- - -	Oct	28	1882	"	28	"
155 285	Bohm Charles	Colt Mort & Invest. Co.	"	30	"	"	30	"
172 72	Bowen Alvin L	Gjerker B H	Mar	24	"	"	4	"
72	Brown J Eratz.	"	"	"	"	"	"	"
82	Baldwin Ed.	Lanton Frank S	Oct	7	"	"	7	"
84	Brasher Bros	Brown C M	"	2	"	"	7	"
86	Bartons W. H.	Jeffries H B	"	10	"	"	11	"
111	Beale Forrest W	Bennet Herman P	Aug	-	"	"	20	"
113	Beale George E	"	"	"	"	"	"	"
114	Beale Ernest S	"	"	25	"	"	"	"
115	Beale C B	"	"	26	"	"	"	"
173 558	Berkey John M	Cass Geo W	Oct	6	"	"	6	"
559	"	"	"	"	"	"	"	"
561	Brown John Sidney	Washington Geo J	"	4	"	"	7	"
582	Brown James H	Vail Emily R	"	2	"	"	10	"
593	Bartels Gustave C	Cooke John	"	11	"	"	11	"
631	Berkey John M	Oick Hammit E	-	-	-	"	16	"
174 339	Barnum Phineas J	Westlake James E	Sep	30	1882	"	2	"
341	"	Weyer Louis J	"	"	"	"	"	"
342	"	Westlake James Edward	"	"	"	"	"	"
345	"	Buchanan Sarah F	Oct	-	"	"	"	"
347	"	Daniels Thomas M et al.	Sep	18	"	"	"	"
362	Bend George H Trustee	Dillon Sidney	"	26	"	"	11	"
375	Barnum Phineas J	Weyer Louis J.	"	30	"	"	17	"
403	"	Schultz Herman L	Oct	18	"	"	23	"
407	Beeby F. E.	Angell Geo H.	-	-	-	"	24	"
410	Barnum Phineas J	McClurkey Mary A	Oct	18	1882	"	"	"
415	"	Jones John L.	"	12	"	"	25	"
423	"	Murphy Patrick	"	23	"	"	27	"
428	"	Tebbetts Laura A	"	30	"	"	30	"
430	Brown Caroline E. & G.	Hornor John W.	July	12	"	"	31	"
434	Barnum Phineas J	Simonton John P	Oct	31	"	"	"	"
435	"	Claveloux Francis A	"	"	"	"	"	"
175 284	Boon Mary E	Higgins L L	"	3	"	"	3	"
289	Beck Henry C	Colt Pyman H.	"	4	"	"	5	"
291	Bowen John.	Potter J Sturgis Jr	"	5	"	"	"	"
297	Bowen Mary E	Ostion Mrs SFB	"	10	"	"	10	"

Nature of Instrument.	DESCRIPTION.	REMARKS.
Mort Deed.	1/2 S 9 B 67	E.D.
Mech Lien	See record.	
"	L 29 to 32 B 130	E.D.
Copy Not. Com.	See record.	
Notarial Bond	"	
Trust Deed.	N 1/2 S E 1/4 14-4-68.	Released B 213 P 115
Bond for Deed	SW 1/4 of SW 1/4 Sec 10 T 5 S R 68 W	
"	"	
"	See record	
Assignment	"	
"	"	
Power of atty.	"	
"	"	
"	"	
"	"	
Release Deed	L 22 to 28 B 28 Schenck sub	
"	"	
"	L 36 to 40 B 35 H C Browns add	
"	L 28 B 13 Watters 1st add	
"	B 14 McKees add.	
"	L 13, 14 B 80	E.D.
Warranty Deed.	L 31 B 76 P J Barnums sub.	
"	L 28, 29 B 111	"
"	L 10 B 76 P J Barnums sub.	
"	L 26 to 30 B 76	"
"	L 15 to 24 B 109	"
Deed	See record	
Warranty Deed.	L 28, 29 B 111 P J Barnums sub.	
"	L 39, 40 B 111	"
Bill of Sale	See record.	
Warranty Deed.	L 37, 38 B 111 P J Barnums sub.	
"	Prop in	"
"	L 37 B 75	"
"	L 4, 5 B 111	"
Special "	SW 1/4 Sec 7 E 1/2 NW 1/4 Sec 18-2-67	
"	L 30 to 35 B 111 P J Barnums sub.	
"	L 26, 27 B 111	"
Trust Deed.	L 6 B 158 Clements add.	
"	L 21 B 13 Watters add.	Released B 213 P 335
"	See record	1483 - 206
"	L 21, 22 B 8 Smiths add.	Released B 213 P 335

Where Recorded.		GRANTOR.	GRANTEE.	Date of Instrument.			Date of Reception.		
Book.	Page.			Month.	Day.	Year.	Month.	Day.	Year.
175	317	Bostonick Carrie J	Butters Alfred	Oct	18	1882	Oct	18	1882
179	74	Benschuetz Otto L	Ruble Geo	July	10	"	"	15	"
	94	Beyer Richard	McCullough George	Oct	18	"	"	18	"
	99	Booth Gillett L	Northern Colo Irrigation Co	May	9	1880	"	19	"
	104	Baker Edward J	Martin John H.	Oct	20	1882	"	21	"
	105	Brown W. H.	Haggett Gibson	"	15	"	"	24	"
	108	Bates Geo C.	Smith Austin W	"	18	"	"	"	"
	113	Binford EJ	Patterson Chas B	"	27	"	"	27	"
	115	Bennett Erastus S.	Bennett Lucy J	"	25	"	"	28	"
	122	Binford Sarah E	Horner John W	"	31	"	"	31	"
	122	Binford Edward J	"	"	"	"	"	"	"
183	10	Bushnell Geo A	Bushnell Iratus S.	"	19	"	"	19	"
	31	Bushnell Iratus S	Fisk Archie C.	"	24	"	"	25	"
197	34	Bell William A	Walker John Brichen	Sep	29	"	"	11	"
	40	Bauman Ernest	Brown Richard	-	-	-	"	13	"
	42	Babcock Leicester	Tillotson Mary E	Sep	27	1882	"	17	"
184	101	Beckworth St M & Church	Brown Thomas O	"	3	"	"	4	"
	101	Baker Benj. W. Greeth	"	"	"	"	"	"	"
	103	Briggs J A	Shed J	Oct	3	"	"	"	"
	105	Buonigi Elizabeth	Pearce Mary	"	14	"	"	"	"
	116	Bliss Thomas E	Jenkins W J	"	7	"	"	7	"
	118	Beyer Richard	Opetschner Oscar	"	9	"	"	9	"
	126	Bracken Charlotte	Med Sam	"	10	"	"	11	"
	130	Billings Caroline A	Shelby S Barton	"	11	"	"	"	"
	139	Bowen Burgess	Clayton Geo W et al	"	9	"	"	13	"
	140	Brodeur Theophile	Kountze Charles B	"	11	"	"	"	"
	155	Buchtel Helen M	Metropolitan Bldg & Loan Assn	"	10	"	"	18	"
	163	Brinker Charles F	Wheeler George N	"	18	"	"	20	"
	179	Bowene John	Brown Geo W	"	23	"	"	23	"
	185	Billie J W	City Sav & Loan Assn	"	24	"	"	24	"
	190	Burwell Thomas	Suscent Milling & Elevator Co	"	25	"	"	25	"
180	24	Baugh Emma H.	Gurley Roderick A	Sep	29	"	"	2	"
	26	Barnum Phineas J	Daniels Thomas M	Aug	14	"	"	"	"
	29	Brown Jane C.	Bushnell Geo A	Oct	2	"	"	"	"
	52	Bushnell George A	Chestnut Florence M.	"	3	"	"	14	"
	56	Barnum Phineas J	Butters Mrs Mary	Aug	8	"	"	"	"
	59	Boone Martin E	Boone Lovina	Oct	3	"	"	"	"
	61	Bruback Theodore	McLagan George	"	14	"	"	"	"
	67	Body Henry	Martin Agnes	Sep	27	"	"	"	"
	86	Barnum Phineas J	Washburn Sarah B	July	-	"	"	6	"
	97	Barkley H L	Robertson W	Oct	9	"	"	9	"

Nature of Instrument.	DESCRIPTION.	REMARKS.
Trust Deed.	L 20 B 125	ED. Released B 282 P 271
2 CD Deed.	L 13. 14 B 2 Brinkhaus add	
"	See record.	
"	"	
"	Prop in Summers 2nd add.	
"	L 27 to 31 B 7 Evans add.	
"	S 1/2 S E 1/4 24-4-68.	
"	L 13. 14 B 162	ED.
"	See record.	
"	E 1/2 NW 1/4 18-2-67	
"	"	
Release Deed.	See record	
"	L 19. 20 B 10. L 23. 24. 25 B 18 Edmwood.	
"	L 24 B 1 Central sub.	
Notice of Suit	L 9 B 67	ED.
Mortgage	L 17. 18. B 99	"
Trust Deed	Prop in M Summers & A E Summers add.	
"	"	Released B 813 P 477
"	L 47. 48 B 3 Burlington	
"	L 6. 7. 8. B 1 Inslee add.	Released B 203 P 334
"	L 29 to 32 B 4 Henry C. Brown add.	" " 213 " 230
"	See record.	" " 213 " 373
"	L 8. 9. 10 B 4 Lake Archer sub.	
"	L 17. 22 to 25 B 261 Clements add. Released B 253 P 66.	Released B 203 P 55 B 243 P 151
"	L 23 B 8 Smiths add.	Released B 203 P 451
"	L 29 30 B 4 Kountze add.	Released B 183 P 336
"	L 33. 34 B 8 Hunts add.	
"	L 23 B 28 Hallacks sub.	Released B 223 P 99
"	L 21. 24 B 85 Geo W Brown add.	" " 223 " 356 B 11 P 32
"	S 1/2 L 31. 32 Shackleton Place.	" " 213 " 235
"	L 14. 15 B 8 Central sub.	Released B 214 P 610
Warranty Deed.	L 26 B 30 L 9 B 2 River Front	
"	L 25. 26 B 108 P J Barnums sub.	
"	S 5 ft L 24 B 25 H C Browns 2nd add.	
"	L 23 part 24 B 25	
"	L 33 to 38 B 110 P J Barnums sub.	
"	M 1/2 L 7 B 2 Summers add.	
"	L 34. 35 B 34 Park ave add.	
"	L 27 B 77 Capitol Hill sub.	
"	L 36. 37. 38 B 76 P J Barnums sub.	
"	L 13 B 38 Downings add.	

Where Recorded.		GRANTOR.	GRANTEE.	Date of Instrument.			Date of Reception.			Nature of Instrument.	DESCRIPTION.	REMARKS.
Book.	Page.			Month.	Day.	Year.	Month.	Day.	Year.			
180	102	Berkey Sarah M	Arbuckle Frank P	Oct	9	1882	Oct	10	1882	Warranty Deed.	L 1 B 5 Patter Highlands	
	130	Brodewer Theophile	Kuege Everhard H	"	11	"	"	11	"	"	L 12. 13 B 6 Kountze add.	
	134	Buger Richard	Maag Paul	June	8	"	"	"	"	"	See record	
	136	Bennett Charles	Corry Mary J	Oct	5	"	"	12	"	"	L 11 B 1 Hoarner add.	
	142	Buell Albert W.	Bayden Frederick	"	3	"	"	"	"	"	L 3 part 2 B 3 Kountze add.	
	145	Baumann Ernst	Reed John	"	12	"	"	13	"	"	1/2 L 9 B 67	ED.
	146	Bingham Ad	Brown Thomas O	"	"	"	"	"	"	"	L 35. 36 B 63 Sabathulins add.	
	163	Baughman Joseph J	Hill Warren F	"	10	"	"	14	"	"	Prop. in So Div. of Capitol Hill	
	178	Barnet James S.	Denver Circle R & Co	Sep	-	"	"	16	"	"	See record	
	182	Brown Samuel C.	Telford Orinels	Oct	16	"	"	"	"	"	L 4 B 175	ED.
	199	Baughman Joseph J	Van Vleet Helen M	"	17	"	"	17	"	"	L 16 5 B 151 So Div of Capitol Hill	
	205	Brooks George W	Childs Richard S Jr	"	10	"	"	18	"	"	See record	
	225	Barnes OM	Johnson Theron	Aug	17	"	"	19	"	"	L 29. 30 B 25 Kenney C Brown add.	
	237	Beale Forrest W.	Richards Thomas W	Oct	20	"	"	21	"	"	L 1. 2. B 7 A E Summers add.	
	237	Beale Earnest L	"	"	"	"	"	"	"	"	"	
	237	Beale George E	"	"	"	"	"	"	"	"	"	
	237	Beale Charles L	"	"	"	"	"	"	"	"	"	
	240	Bennett Joseph	Thompson Elizabeth	"	13	"	"	"	"	"	Part of L 12 B 197	ED.
	244	Berkey John M	Lawrence Ann H.	"	21	"	"	"	"	"	Prop in Porters add.	
	250	Brown Geo W	Brown John	"	23	"	"	23	"	"	L 21. 24 B 85 Geo W Browns add.	
	253	Bristol John S D.	Reichard Mary E	"	"	"	"	"	"	"	All int in L 24 B 1 Central sub.	
	258	Brooker Lyman E	Brooker Justus C et al	Dec	20	1880	"	24	"	"	L E 1/4 14-5-68.	
	287	Barr Lucinda J	Barr John	Oct	25	1882	"	27	"	"	1/2 L 15. 16. B. 14 Karsenmans add.	
	292	Beale Forrest W	Smith Robert	"	20	"	"	"	"	"	L 18. 19. 20 B 1 A E Summers add.	
	292	Beale Ernest L	"	"	"	"	"	"	"	"	"	
	292	Beale George E	"	"	"	"	"	"	"	"	"	
	292	Beale Charles L	"	"	"	"	"	"	"	"	"	
	296	Buger Richard	Graff Henry et al	"	26	"	"	"	"	"	See record	
	297	Bell Martin L	Fick Archie C.	"	24	"	"	28	"	"	L 41. 42 B 17 Elmwood	
	311	Burnell Frank A	Barkers William J	"	28	"	"	30	"	"	L 3 B 35	WD
44	636	Bennett Erastus S	McBird M J	Nov	3	"	Nov	3	"	Mech Lien	Lot in B 74 C & E add.	
	644	Berger W B	Lewis & Scott	"	25	"	"	25	"	"	L 2. 3. 4 B 63 H C Browns add.	
	644	"	"	"	27	"	"	27	"	"	"	
172	141	Bollers Bernard H.	Hancy Robert H	"	1	"	"	1	"	Deaver	Bollers Lot in B 4 Park Ave add.	
	144	Bruderlin A Mrs	Myers Catherine S.	Oct	26	"	"	1	"	Receipt	L 17. 18 B 73	ED.
	144	Bennett Erastus S	Read & McBird	Nov	3	"	"	3	"	Ct of Levy	Prop in C & E add.	
	146	Bourne John	Signer John	June	20	"	"	"	"	Agreement	See record	
	151	Baughman Jos J.	Fletcher Donald	Nov	1	"	"	4	"	"	L 1. 2 B 143 So Div of Capitol Hill	
	157	Bennett Erastus S.	Foot Katharine	"	9	"	"	9	"	Ct of Levy	Prop in C & E add.	
	170	Bartels Caroline H.	Bartels Gustave C	Sep	18	"	"	15	"	Pow of atty	L 5. 6 B 32 H C Browns add.	
	204	Beale Mary A	Bennett Hiram P	Nov	"	"	"	22	"	"	See record	

Where Recorded.		GRANTOR.	GRANTEE.	Date of Instrument.			Date of Reception.		
Book.	Page.			Month.	Day.	Year.	Month.	Day.	Year.
172	204	Barth Moritz	Gougenheim Louis P.	Nov	22	1882	Nov	22	1882
174	442	Barnum Phineas T	Wallenhorst Annie	"	2	"	"	3	"
	445	Bend Geo H	McKasser James.	Oct	13	"	"	"	"
	464	Bullick Thomas H.	Long Henrietta C.	Nov	9	"	"	10	"
	466	Bocher Moritz	Hoffman Ignatz	"	1	"	"	"	"
	470	Barnum Phineas T	Welton Miss Frank.	"	11	"	"	13	"
	475	"	Read Nellie B	"	9	"	"	15	"
	492	"	Barhyte Geo et al.	"	17	"	"	21	"
	495	Bend Geo H.	Stevens Melvina FB	"	1	"	"	"	"
513		Bingham Emma J	Turnley John	Oct	27	"	"	28	"
179	125	Bagley F S	McCullough Geo.	July	29	"	"	1	"
	126	Beger Richard	"	Oct	28	"	"	1	"
	130	Bocher Moritz	Deitch Lottie	Nov	1	"	"	3	"
	133	Berry Silas W.	Dow Chas L	"	3	"	"	8	"
	137	"	Lyon John Lewis	Oct	4	"	"	9	"
	140	Bowles Samuel	Lockwood Robert C	"	20	"	"	10	"
	140	" " Trustee	" "	"	"	"	"	"	"
	145	Birford EJ	Landon Sam I	Nov	11	"	"	13	"
	145	Banford S E.	"	"	"	"	"	"	"
	146	" E J	"	July	29	"	"	"	"
	146	" S E	"	"	"	"	"	"	"
	160	Beger William B	Hitchings Horace B	Nov	14	"	"	18	"
	163	Beale George E	Beale m a.	Aug	24	"	"	22	"
	175	Bates Joseph E	Gardner Mary D.	"	15	"	"	27	"
197	72	Blanton Annie	Burlingame Alice	Nov	17	"	"	18	"
	73	Bell Wm A	Walker John Brien	Oct	20	"	"	21	"
	74	Barnes Phineas W	N. Western Mutual Life Ins	Nov	9	"	"	29	"
	74	" Harriet M	C	"	"	"	"	"	"
	79	Bigler Jacob A J	Dinton Thomas	"	3	"	"	3	"
	80	"	Ford Charles C.	"	"	"	"	"	"
	88	Berkey John M	Whitehead Wm R	"	"	"	"	6	"
	99	Bromwell H. P. H.	Stansbury Fremont	"	7	"	"	7	"
183	114	Berkey John M	Tupper Francis W	"	9	"	"	9	"
	118	"	Garry Ellen	"	"	"	"	10	"
	119	"	"	"	"	"	"	"	"
	123	Barraloux David	Brehany John	"	"	"	"	"	"
	131	Brown John S	Parker Edgar D.	"	11	"	"	11	"
	132	"	"	"	"	"	"	"	"
	133	"	"	"	"	"	"	"	"
	169	"	Swift Walter J	"	17	"	"	17	"
	174	Booth Rev	Storme Horziah	"	18	"	"	18	"

Nature of Instrument.	DESCRIPTION.	REMARKS.
Release.	L 13 to 16 B 50	E.D.
Warranty Deed.	L 15.16 B 114 P. T Barnums sub.	
Deed	See record	
Trustee Deed	L 24 to 28 B 14 Whitteitte add.	
Bill of Sale	See record.	
Warranty Deed.	L 50 P T Barnums sub.	
"	L 35.36.37 B 112 P T Barnums sub.	
"	Prop in " "	
Deed	See record.	
Warranty Deed	L 13 B 63 Sabathulers add.	
L C Deed.	See record	
"	Prop in So Denver	
"	" W.D.	
"	See record	
"	Prop in Elmwood add.	
"	See record	
"	"	
"	L 11 to 15 B 84 C C Davis add	E.D.
"	"	
"	See record	
"	"	
"	E 1/2 1-2-68.	
"	all int. in Estate of Abbie E Sumnerdend.	
"	L 10 B 42	W.D.
Withdrawal of Suit.	See record	
Release Deed	L 35.36 Central sub	
Mortgage	L 30.31.32 B 31 Henry C Browns add	
"	"	
Release Deed	L 25 to 28 B 8 Union add.	
"	L 22.23.24 " "	
"	See record	
"	L 20 B 13 Hunts add.	
"	L 28.29 B 76	E.D.
"	L 29.30 B 111	E.D.
"	"	
"	L 3.4. Collins add.	
"	B 29 Witters 1st add.	
"	"	
"	"	
"	L 15.16 B 7 the Hunter add.	
"	See record	

Where Recorded.		GRANTOR.	GRANTEE.	Date of Instrument.			Date of Reception.		
Book.	Page.			Month.	Day.	Year.	Month.	Day.	Year.
183	175	Barker William J	Davison Sarah	Nov	18	1882	Nov	18	1882
	226	Berger Wm B.	Buell Albert W.	"	27	"	"	28	"
184	230	Bixby Ella	Taylor Public H.	"	4	"	"	4	"
	232	Blake Eleanor M.	Higgins L L	Oct	28	"	"	"	"
	234	Burdeall Loretta	Burwell Moses J.	Nov	4	"	"	4	"
	236	Baggett T A.	Merriman E F & Co.	"	3	"	"	"	"
	254	Brownyard Alice A.	Anthony Scott J.	"	9	"	"	9	"
	266	Brien Ida E.	Riley Mary E.	"	4	"	"	13	"
	271	Bildner Luitilia	Cole - Savs Loan Assn	"	9	"	"	14	"
	279	Buing Claus	Rohlfing F R.	"	15	"	"	15	"
	280	Bowen Alvin G.	Bartole Carolina H.	"	"	"	"	"	"
	280	Brown J Gratz	"	"	"	"	"	"	"
	295	Buten Conrad	Müller Henry	"	17	"	"	18	"
	298	Bowen Maria C.	Cole Henry	"	18	"	"	"	"
	306	Bergmann Theodore	Gugolz Marie	"	20	"	"	21	"
185	33	Bishop Charles A.	Emmerina Marinus	"	6	"	"	6	"
	35	Bennett Joseph	Thompson James.	"	7	"	"	7	"
	50	Barker Edmund S. Trust	Pierce John	"	9	"	"	11	"
	50	Barker Sophia	"	"	"	"	"	"	"
	64	Bliss Frances H.	Jochims Char A.	"	14	"	"	15	"
	71	Berry Miles W.	Bowen Edward P.	"	16	"	"	18	"
	72	Burlingame Eugene E.	Hardy Manly	"	18	"	"	"	"
	77	Britton Mrs Sophie	Collins Miss Joanna	"	9	"	"	21	"
	77	" John H.	"	"	"	"	"	"	"
	93	Brownyard Alice A.	Anthony Scott J.	"	27	"	"	27	"
186	8	Bradley Margaret	Stuart J K	"	24	"	"	25	"
	34	Brownson John M.	Reed Fred W.	"	29	"	"	29	"
	35	Best Jacob N.	Benedict Mitchell	"	"	"	"	"	"
	36	Brodson Theophile	Kountze Charles B.	"	25	"	"	"	"
180	330	Byers Elizabeth M.	Voake Walter	Oct	30	"	"	1	"
	334	Bussell Amos	Burlington & Co. R R Co.	June	23	"	"	1	"
	348	Bowen Alvin G.	Morris Mary N.	Nov	2	"	"	2	"
	348	Brown J Gratz	"	"	"	"	"	"	"
	354	Bourne John	Signer John	June	20	"	"	3	"
	355	Butler Mrs Ella W.	Sheehy Mary	Nov	2	"	"	"	"
	369	Body Henry	Tabor N M.	Oct	31	"	"	4	"
	378	Baughman Joseph J.	Shank John	Nov	3	"	"	"	"
	378	Boat Anna J.	Kirkpatrick Harriet	"	6	"	"	6	"
413	Burke Thomas J.	Sliff Elizabeth S.	"	"	8	"	"	8	"
429	Baughman Joseph J.	Feichert Chas W.	"	"	"	"	"	10	"
430	"	Boeching George Jr.	"	Nov	10	"	"	"	"

Nature of Instrument.	DESCRIPTION.	REMARKS.
Release Deed	L 20 B 10 Kassomans add	
"	L 10 10 ft L 2 B 3 Kountze add	
Trust Deed.	L 19 B 19 C & E add.	Released B 323 P 5-
"	L 20 B 66	E.D. Released B 743 P 166.
"	L 3 B 68	W.D. Released B 214 P 58
"	L 36. 37 B 5 2nd filing of McCulloughs add.	
"	L 22 B 52 C & E add.	Released B 743 P 35
"	L 19 B 2 Kountze add.	" B 323 P 555.
"	L 9 B 15 H. Witters add	" " 268. 144
"	L 5 B 39	W.D. Released B 743 P 547
"	L 6 B 32 H. C. Prouns add	Released B 183 P 501
"	"	" " 183. 501
"	L 8 B 1 Park ave add	" " 268. 138
"	L 12. 13 B 31 Kountze add.	Released B 243 P 49
"	L 9 B 73	E.D. " " 243. 344
"	L 13 to 17 B 15 River Front.	
"	See record	Released B 243 P 49
"	L 45 to 48 B 2 Pierce & Hannans add.	Released B 243 P 15
"	"	
"	L 22. 23 B 2 Horner's add.	Released B 223 P 261
"	L 17 B 7 Smiths add.	
"	L 7 B 77	E.D. Released B 243 P 525
"	L 24 B 3 Fiske add.	" " 244. 192
"	"	" " 244. 192
"	L 5. 6 B 21 Kountze add.	Released B 243 P 48
"	L 22. 23 B 7 Elyria	" " 243. 21.
"	See record.	Released B 253 P 103
"	L 19. 20 B 195	E.D. Released B 233 P 62
"	L 27. 28 B 4 Kountze add.	" B 245 P 265
Warranty Deed.	L 5 to 10 B 52 1st add to Byers sub	
"	See record.	
"	L 8. 9 B 78 C & E add.	
"	"	
"	See record	
"	L 22 B 37 C & E add.	
"	L 29. 30 B 97 Capital Hill sub	
"	L 7. 8 B 146 So Div of Capital Hill.	
"	See record	
"	L 22 B 95	E.D.
"	L 1. 2. B 149 So Div of Capital Hill	
"	L 5. 6 B 146	

Where Recorded.		GRANTOR.	GRANTEE.	Date of Instrument.			Date of Reception.		
Book.	Page.			Month.	Day.	Year.	Month.	Day.	Year.
180	440	Brounyard Alice A	Cole Henry	Nov	10	1882	Nov	11	1882
	441	Burn John L.	Burn M J.	"	6	"	"	"	"
	444	Baker Josephine A	Parker Edgar D.	"	11	"	"	13	"
	452	Bruderlin Albert	Myers Catherine S.	Oct	28	"	"	"	"
	459	Brown Jane C.	Woodbury Eric D.	Nov	10	"	"	14	"
	461	Brookier James	Rocky Mountain Water	"	11	"	"	"	"
	488	Bartels Caroline H	M ^c Eldroy Albert.	"	15	"	"	15	"
	489	"	Bowes Alphon L et al.	"	"	"	"	"	"
	491	Bucklin George	Estelle Robert.	"	1	"	"	16	"
	493	Baker Addison	Luddington Emma F	"	16	"	"	"	"
	521	Benson Lorenzo	Sullivan John S	"	17	"	"	17	"
	535	Burlingame Alice	Schnicke Maria	"	18	"	"	18	"
	536	Brooks Melvina S.	Henry Lida M	"	17	"	"	"	"
	540	Byers Elizabeth M.	Rohlfing Fred L	"	15	"	"	20	"
	543	Berkey John M	Guydam Wilson S	Mar	18	"	"	"	"
	556	"	Farnsworth James L.	Nov	21	"	"	21	"
	558	Buchanan Thomas B	Sanders Kate	Apr	7	"	"	"	"
	568	Berry Silas W.	Berry Martha F	Nov	22	"	"	22	"
	574	Billard Leontine	Johns Ellen	"	17	"	"	23	"
	580	Billings Caroline A	Stallcup John C et al	"	23	"	"	24	"
	597	Buttars Pinckney M	Miller Richard S	Aug	2	"	"	27	"
	607	Boyar John A	Thompson W Finley et al	Nov	22	"	"	28	"
	608	"	"	"	"	"	"	"	"
	620	Benson Lorenzo	Towers H. G.	"	15	"	"	29	"
	625	Bandhauer Mary E	Connor James	"	29	"	"	"	"
	632	Barker William J	Melburn Lafayette A	"	"	"	"	"	"
154	147	Broune Aldis B.	"	Jan	27	1881	Dec	20	"
155	293	Bartels Gustave C.	Colo Mont & Invcst Co	Dec	23	1882	"	23	"
172	225	Bass Mrs A A.	Minnick Harry H	"	1	"	"	1	"
	233	Boyle John	German National Bank	"	6	"	"	6	"
	234	Bayaud R Lavinia	Ah Yan	Feb	1	"	"	"	"
	264	Barnum Phineas J.	Blackman John S et al.	Nov	15	"	"	19	"
	270	Bryon Mawr College Trs of	Alsop Samuel Jr	Dec	12	"	"	22	"
174	520	Baughman Joseph J.	Novell William	Nov	16	"	"	4	"
	545	Barnum Phineas J	Kitterman Anna B	Dec	6	"	"	9	"
	550	"	Mhl Charles S.	"	"	"	"	"	"
	562	Barnum Isaac E	Lovner Timothy D.	"	15	"	"	15	"
	567	Barnum Phineas J.	Ash Patrick	"	18	"	"	19	"
	570	"	Fenton Timothy A	Oct	23	"	"	20	"
	572	"	Phillips Mary L.	Dec	18	"	"	18	"
179	183	Bean Adoniram J.	Lawson William	Oct	31	"	"	2	"

Nature of Instrument.	DESCRIPTION.	REMARKS.
Warranty Deed	L 22 B 52 C & E add.	
"	L 22 B 189 Clements add.	
"	See record	
"	L 17.18 B 73	ED.
"	L 17.18 B 61 H C Browns 2 nd add.	
"	See record	
"	L 5 B 32 H C Browns add.	
"	L 6 " " "	
"	L 8 B 50 C & E add.	
"	E 1/2 L 22 B 2 Bakers Villa.	
"	1/2 L 14 ady L 15 B 1 Titus add.	
"	L 10.11.12.25.26.27 B 62 H C Browns 2 nd add.	
"	L 25 B 32 Henry C Browns add.	
"	L 40.41.42 B 52 1 st Add to Byers sub.	
"	L 14.15 B 86 Porters add.	
"	L 8 B 75	ED.
"	B 26 Gallups So Broadway sub.	
Special "	L 17 B 7 Smiths add.	
"	L 13 B 136	ED.
"	N 7/3 L 20 th S 7/3 L 21 B 263 Clements add.	
"	See record	
"	L 11 & part 12 B 17 Downing add.	
"	L 15.14.13 & part 12 " " "	
"	S 1/2 L 16 B 1 Titus add.	
"	L 25.26 B 11 Union add.	
"	L 31.32 B 52	ED.
Off copy Notl Comm	See record	
Trust Deed	S 1/2 S E 1/4 14-H-68	Reland B 213 P 533.
Assignment	See record.	
Off of Levy	"	
Dease	Part L 14 B 20	ED.
Agreement	See record.	
Con of atty	"	
Deed	"	
Warranty Deed	L 25 B 111 P J Barnums sub.	
"	Lots in B 76 " "	
Trustees Deed	L 18 to 16 B 15 Kittermans add & 40	
Warranty Deed	L 12 to 16 B 75 P J Barnums sub.	
"	L 1 to 4 B 98 " "	
"	L 39.40 B 46 " "	
2 C Deed.	Lots in B 19 Swanson.	

GENERAL INDEX, "GRANTOR."

Where Recorded.		GRANTOR.	GRANTEE.	Date of Instrument.			Date of Reception.		
Book.	Page.			Month.	Day.	Year.	Month.	Day.	Year.
179	185	Renford Edward J	Pearson Libbie	Nov	22	1882	Dec	2	1882
	185	Renford Sarah E.	"	"	"	"	"	"	"
	187	Butt Daniel W.	Dow Charles L.	Dec	11	"	"	11	"
	192	Barrett Josephine A.	Hallack E F et al.	Feb	18	"	"	6	"
	199	Brown James H.	Bartels Gustave C.	Jan	23	1880	"	8	"
	212	Renford S E.	Hatch Israel Betal.	Dec	9	1882	"	15	"
	231	Bucklin George	Heals asynan	"	5	"	"	22	"
	238	"	McCarter Wm F	"	"	"	"	29	"
183	252	Brown John S.	Clark Charles Jay	-	-	-	"	2	"
	261	Brown J S.	Roberts Fannie B.	Dec	4	1882	"	4	"
	262	Bosworth J O.	King Frank C.	"	5	"	"	5	"
	274	Baith William	Culbert Mary J	"	"	"	"	7	"
	277	"	Borchardt Albert	"	"	"	"	"	"
	285	Bromwell H & H.	Wassell Rufus S	"	8	"	"	8	"
	291	Brown John S.	Crnkham Geo. B.	"	"	"	"	"	"
	295	Bartels Gustave C.	Klein Adam.	"	9	"	"	9	"
	297	Regle Jacob A J	Copeland Matilda F	"	8	"	"	"	"
	301	Bates J E.	Bailey Madama A et al.	"	9	"	"	"	"
	311	Baur Otto C.	Shell Samuel Jr	"	10	"	"	11	"
	312	Brown John Sidney	Clark Charles J.	"	6	"	"	"	"
	315	Burchard Herbert J.	Berkey Penelope A.	Mar	23	1881	"	12	"
	318	Brown C H.	Prior Richard	Dec	11	1882	"	13	"
	325	Buntow Charles H.	Rhodes Lottis A.	"	12	"	"	"	"
	336	Berger William B.	Broderick Theophile	"	14	"	"	14	"
	348	Brown John Sidney	Morey Chester S.	June	15	"	"	16	"
	362	Brown J S.	Crooks Thomas B	Dec	19	"	"	19	"
	393	Blood James H.	Bartels Gustave C.	"	23	"	"	23	"
	405	Berkey John M	Moffet Anne.	"	10	"	"	27	"
181	2	Baughman Joseph J	Snack Fredk M	Nov	29	"	"	1	"
	10	Barker William J.	Greene John K et al.	July	1	"	"	2	"
	34	Board of Education of School Dist No 1.	Storm Althea E	Dec	2	"	"	4	"
	40	Brown Geo W.	Meyers Willis E	"	4	"	"	"	"
	60	Berkey John M.	Teague Irene P	"	5	"	"	6	"
	77	Byers Elizabeth M.	Caffrey James H.	"	7	"	"	7	"
	80	Bingham Emma J.	Smith Aaron.	"	"	"	"	"	"
	94	Barnett William	Young John	"	8	"	"	9	"
	116	Baker John	Schneider Conrad.	"	11	"	"	11	"
	127	Bourne John	Potter N G et al	"	12	"	"	12	"
	129	Billings Edward C	Smith Benj H.	"	8	"	"	"	"
	147	Beck Henry C	Beck Mrs Jennie	Oct	5	"	"	14	"

ARAPAHOE COUNTY.

Nature of Instrument.	DESCRIPTION.	REMARKS.
2 C Deed	L 4 B 135	ED
"	"	"
"	L 17 to 20 B 181 Clements add.	
"	L 20 B 8	ED.
"	L 12 B 4	AD.
"	See record.	
"	L 4 B 22 Hartman add.	
"	See record.	
Release Deed.	Prop in H. Wittus N D add.	
"	L 20. 21 B 33 H. C. Brown add.	
"	See record.	
"	Rear 75 ft L 17 to 20 B 15	ED.
"	See record.	
"	N E 1/4 H-3-66.	
"	L 30. 31. 32 B 153 Stiles add.	
"	L 26. 27. B 18 L 10 to 13 B 19 Hunt add.	
"	L 12 B 76	WS
"	L 19. 20 B 123 Stiles add.	
"	L 1. 2 B 155 Stiles add.	
"	Prop in Clarks sub.	
"	L 11. 12 B 33 H. C. Brown add.	
"	L 8 B 28 C & E add.	
"	L 35. 36 B 43 Evans add.	
"	L 29. 30 B 4 Kuntze add.	
"	L 24 & part 25 B 95	ED
"	See record.	
"	L 1/2 S E 1/4 144-4-68.	
"	L 1. 2 B 24 Sticks add.	ED.
Warranty Deed.	L 7 to 10 B 123 So Dir of Capitol Hill.	
"	L 24 B 70 C & E add.	
"	See record.	
"	"	
"	"	
"	"	
"	L 26. 27 B 22 Hunt add.	
"	L 1 to 8 B 43 Byers sub.	
"	L 7 B 260 Clements	
"	L 24 B 152 Stiles add.	
"	See record.	
"	B 4 McKee add.	
"	L 12 B 231	ED.
"	L 21 B 13 H. Wittus add.	

Where Recorded.		GRANTOR.	GRANTEE.	Date of Instrument.			Date of Reception.		
Book.	Page.			Month.	Day.	Year.	Month.	Day.	Year.
181	154	Brundlinger Herman J.	Edson J Tracey	Dec	12	1882	Dec	14	1882
	184	Bailey Alfred.	Cook William T	"	16	"	"	16	"
	187	Benson Lorenzo	Rauch Levi	Nov	"	"	"	"	"
	198	Benkey John M.	Butter Alfred	Dec	18	"	"	18	"
	200	Baldwin F M	Burkham Caroline	"	"	"	"	"	"
	200	Burkham William	"	"	"	"	"	"	"
	218	Bourne John	Scudamore Edwin	"	20	"	"	20	"
	219	Bement Elijah G.	Jerome Frank.	Nov	27	"	"	"	"
	227	Byers Elizabeth M.	White Mary Anne	Dec	18	"	"	21	"
	246	Butter Alfred	Shattuck John A	"	20	"	"	"	"
	265	Bates Joseph E.	Carey Martin J	"	8	"	"	22	"
	271	Browne Samuel E	Hatch Israel B et al	"	9	"	"	23	"
	271	" Mary E.	"	"	"	"	"	"	"
	272	" Same E	"	"	16	"	"	"	"
	272	" Mary E	"	"	"	"	"	"	"
	277	Barclay Jas J	Daniels & Fisher	"	23	"	"	"	"
	284	Bowen Burgess	Jeffries Howard B	"	26	"	"	26	"
	284	Bowen Mary E.	"	"	"	"	"	"	"
	286	Bridge Rush V	Bartels Gustave C.	"	23	"	"	"	"
	300	Boyer John M.	Beamer Alfred	"	11	"	"	27	"
	309	Baker Loretta R.	Finney Nelson	"	26	"	"	28	"
	321	Beck Jennie	Smith John	"	29	"	"	29	"
	326	Byers Elizabeth M.	Emerson Edgar R	"	28	"	"	"	"
	328	Baldwin Mark A.	Gorton Frank S.	"	29	"	"	"	"
	329	" Edwin S	"	"	"	"	"	"	"
	345	Baughman Joseph J	Fletcher Julia	"	30	"	"	30	"
185	110	Beach Mary J.	Hardy Manly	"	2	"	"	6	"
	116	Bowen Burgess	Morris F S.	"	7	"	"	7	"
	122	Blankman John S.	Green W H.	"	8	"	"	8	"
	129	Bailey Diadema A	Blair Mary J.	"	9	"	"	9	"
	146	Brodeur Theophile	Armstrong Henry J	"	14	"	"	14	"
195	237	Buell Albert W	Church John B	"	16	"	"	16	"
186	46	Buell Albert W.	Kountze Charles B.	Nov	29	"	"	2	"
	47	" James S	"	"	"	"	"	"	"
	60	Borchardt Albert	Reed Fred W.	Dec	5	"	"	5	"
	63	Block Simon	Corley Charlotte E.	"	7	"	"	7	"
	68	Butt Daniel W.	Collins Edward H.	"	8	"	"	8	"
	75	Brace Millie R	Meef Fredk et al.	"	3	"	"	9	"
	78	Boesheng George J.	Blickhahn Amelia	"	6	"	"	11	"
	85	Bohlen Joseph J	Bourne John et al.	"	12	"	"	12	"
	117	Blaine Stephen F	Garfield Eliza C.	"	20	"	"	20	"
	126	Behrends Anna M	Gaffke Herman	"	21	"	"	21	"

Nature of Instrument.	DESCRIPTION.	REMARKS.
Warranty Deed	L 17 B 160	E.D.
"	L 12 Sloan Lake sub.	
"	M 1/2 L 16 B 1 Titus add.	
"	Prop in Counts add.	
"	Plot 6 + part of 1/2 B B 72 Harmons sub.	
"	" " " "	
"	B 13 Gallups So Broadway sub.	
"	L 1 to 6 B 4 Horne add.	
"	L 3. 4 B 42 Byers sub.	
"	L 1. 2 B 32 Counts add.	
"	1/2 of S 31 1/2 ft L 11 B 8	W.D.
"	See record	
"	"	
"	L 25. 26. 27 B 4 S E Brownes add.	
"	" " " "	
"	L 27. 28 B 3 Richthofens add to Valwende.	
"	L 21. 22. 23 B 8 Smiths add.	
"	" " " "	
"	L 10. 11 B 66 H C Browns 2 ^d add.	
"	S 8 1/2 ft L 6 all L 7 B 18 Downing add.	
"	L 35. 36 B 8 Whitsett add.	
"	L 21 B 13 H Witters add	Homestead Jan 8. 1883
"	L 5. 6 B 42 Byers sub.	
"	See record.	
"	N E 1/4 24-2-68	
"	L 1. 2 & a B 143 So Div of Capitol Hill	
Trust Deed.	L 19. 20 B 22 Millers 1 st add.	Released B 24 B 61
"	L 4 B 113 part in Stiles add	E.D. " " 258 P 385
"	Prop in Harmons sub. Part Rel B 203 P 235	
"	L 19. 20 B 123 Stiles add.	Released B 92. P. 376
"	L 29. 30 B 4 Kountze add.	Released B 24 P 369
"	Prop in Kountze add.	Released B 213 P 548
"	L 13 & N 1/2 L 14 B 7 Kountze add.	" " 273. 332
"	L 15 & S 1/2 L 14 " "	" " 273. 333
"	See record.	" " 243. 621
"	L 1 B 43 W D & other prop.	Released B 243 P 274
"	L 21 B 189 Clements add.	" " 293. 540
"	L 5 & 8 B 8 H Witters add.	" " 893. 267
"	L 5. 6 B 146 So Div of Capitol Hill	Released B 214 P 471
"	B 4 M'Kees add.	Released B 213 P 345
"	See record	" " 273. 1132
"	L 8 B 76.	W.D. " " 910. 242

GENERAL INDEX, "GRANTOR."

Where Recorded.		GRANTOR.	GRANTEE.	Date of Instrument.			Date of Reception.		
Book.	Page.			Month.	Day.	Year.	Month.	Day.	Year.
186	127	Bair William R.	Hoskins Edward	Dec	22	1882	Dec	22	1882
	145	Beamer Alfred	Joy Solomon J. et al.	"	11	"	"	27	"
	155	Brewer John I.	Higgins Edwin	"	29	"	"	29	"
	165	Brooke Kate	Chaver Edward E.	"	30	"	"	30	"
197	81	Bell Wm A.	Walker John B.	"	2	"	"	14	"
	82	Brown Henry C.	Hamer Bettie M. et al.	-	-	-	"	5	"
	82	" Jane C.	" " "	-	-	-	"	"	"
	82	Burlingame Alice	" " "	-	-	-	"	"	"
	89	Bisell George P.	Shackelford Annie J.	Sep	6	1882	"	13	"
144	651	Bancroft James	McChes & McJinnity	Jan	4	1883	Jan	4	1883
154	156	Babcock Alfred J.	- - -	Oct	31	1882	"	5	"
	158	Barton Charles H.	- - -	May	9	"	"	10	"
155	297	Bennett Geo W. & Lucy W.	Colo. Mort & Invest Co.	Jan	24	1883	"	24	"
172	287	Brinkhaus Paul	Brinkhaus Jennie	Dec	4	"	"	4	"
	323	Bond Robert	Waybright Adam	Jan	17	1883	"	18	"
	334	Butters Alfred	Sailey John L.	"	16	"	"	23	"
	342	Boldt John F.	Darwin Geo E.	Aug	8	1882	"	26	"
174	600	Byers Elizabeth M.	Denver Circle R & Co.	Dec	30	1882	"	2	"
	605	Barnum Thomas J.	Rice Elizabeth E.	Jan	2	1883	"	3	"
	609	Bigler Jacob A. J.	Richardson Felix A.	"	"	"	"	4	"
	624	Barnum Thomas J.	Bullis Armenia A.	Dec	23	1882	"	6	"
	631	"	Brady Eliza J.	Oct	"	"	"	8	"
179	257	Brown Robert	Russell A. H.	Jan	5	1883	"	6	"
	260	Birford E. J.	Lammom Robert	"	8	"	"	8	"
	266	Brunswick Siegmund	Eicholtz Leonard H.	Dec	29	1882	"	12	"
	272	Burget Elizabeth C.	" " "	-	-	1883	"	"	"
	291	Benedict Mitchell	Heister John P.	Jan	13	"	"	15	"
	300	"	Anson Anna	"	17	"	"	18	"
	308	Buchtel William H.	Barnum Thomas J.	"	25	"	"	25	"
	308	Blaukman John L.	" " "	"	"	"	"	"	"
181	347	Byers Elizabeth M.	Denver Circle R & Co.	Dec	30	1882	"	2	"
	352	Backus Thor L.	Cook Alice M.	"	29	"	"	"	"
	374	Brown Henry C.	Cozens Clark J.	Oct	16	"	"	3	"
	391	Buell James L.	Mac Donald Annie	Jan	4	1883	"	14	"
	392	" Albert W.	" " "	"	"	"	"	"	"
	397	Beckurts Herman	Dawson Hattie E.	Dec	27	1882	"	5	"
	433	Byers Elizabeth M.	Cox Richard	"	"	"	"	8	"
	449	Brown Richard	Lammom Robert	Jan	9	1883	"	9	"
	452	Brown Albert	Jochimus Elizabeth M.	Dec	1	1882	"	10	"
	457	Best John L.	Seiling John L.	Jan	8	1883	"	11	"
	469	Barnum John	Timm Mary	"	14	"	"	12	"

ARAPAHOE COUNTY.

Nature of Instrument.	DESCRIPTION.	REMARKS.
Trust Deed.	L 23 B 10 Hutter's add.	Release B 258 P 149
"	Lots in B 18 Downing add.	" " 243, 147
"	M 1/2 N E 1/4 18-2-67	Release B 244 P 144
"	L 3 B 60 Curtis & Clark's add.	" " 258 " 113
Release Deed.	L 27 + 30 B 38 Central sub.	
Lis Pendens	See record	
"	"	
"	"	
Release Deed.	L 1 to 6. 19 to 24 B 24 Cheltenham Hts.	
Mech Lien	L 15 B 38 Whiteside add.	
Notarial Comm.	See record	
"	"	
Trust Deed.	L 7. 8. 9 B 41 C & E add.	Release B 530 P 149
Deed of Adoption	See record.	
Trans of Jus	"	
Pow of Atty	"	
Lease.	Part L 13 to 16 B 78 C & E add.	
Warranty Deed	See record	
"	L 13 B 114 P J Barnum sub.	E.D.
Trustee's Deed.	L 24 B 10	
Warranty Deed.	L 1. 2. 3 B 46 P J Barnum sub.	
"	L 17. 18 B 114 " "	
2 C Deed.	Prop in 2nd filing of M. C. Coughlin's add.	
"	L 23 B 55 Platte add.	
"	L 1 to 7 B 20 Insler add.	
"	L 6. 7. 8 B 1 " "	
"	See record	
"	Tral L 27 & 30 B 186 Stiles add.	
"	See record	
"	"	
Warranty Deed	"	
"	L 1. 2 B 13 1st add to Innton.	
Special "	L 14 B 321 Clements add.	
"	L 15 & 1 1/2 B 14 B 7 Kountze add.	
"	L 13 & N 1/2 L 14 " "	
Special "	L 5. 6 B 285 Clements add.	
"	L 10 B 43 Byers sub.	
"	1/2 L 9 B 67	E.D.
"	L 17. 18 B 116 Stiles add.	
"	M 1/4 Sec 22 T 4 S R 67 W.	
"	See record.	

GENERAL INDEX, "GRANTOR."

ARAPAHOE COUNTY.

Where Recorded.	Book.	Page.	GRANTOR.	GRANTEE.	Date of Instrument.			Date of Reception.			Nature of Instrument.	DESCRIPTION.	REMARKS.
					Month.	Day.	Year.	Month.	Day.	Year.			
181	474		Bartels Gustave C	Bartels Caroline H.	Jan	12	1883	Jan	12	1883	Warranty Deed.	L 3 6 9 B 16 1 st add to Invention.	
	476		Bowen Alpin J	Baker James H	"	"	"	"	13	"	"	L 6 B 32 H C Browns Add.	
	476		Brown J Gray	"	"	"	"	"	"	"	"	"	
	517		Byers Wm N	Denver Circle R E Co.	Aug	11	1882	"	17	"	"	L 14. 15 B 9 Summers 2 nd Add.	
	553		Bryant Edward C	Street Sadie B	Jan	1	1883	"	22	"	"	L 4 B 59 Evans Add.	
	554		Boldt John F	Scanland J W	"	20	"	"	23	"	"	Prop in B 78 C & E Add.	
	557		Baatz Henry	Krich John	"	23	"	"	"	"	"	L 28. 29 B 22 Hunts Add.	
	573		Burkenn William	Baldwin Margaret E	Dec	18	1882	"	27	"	"	Plat 5 B 72 Harmons sub.	
	573		Baldwin F M & Co	"	"	"	"	"	"	"	"	"	
	574		"	Burkenn William	"	"	"	"	"	"	"	Prop in "	
	574		Burkenn William	"	"	"	"	"	"	"	"	"	
	603		Butter Alfred	Shattuck John A	Jan	27	1883	"	"	"	"	L 3 B 32 Hunts Add.	
	621		Beale Forest W.	Speer G G	"	30	"	"	30	"	"	L 37 6 40 B 4 A E Summers Add.	
	621		" Ernest L	"	"	"	"	"	"	"	"	"	
	621		" Mury A	"	"	"	"	"	"	"	"	"	
	621		" Charles L	"	"	"	"	"	"	"	"	"	
	624		Banes Edmund L	Daxton John M.	"	13	"	"	"	"	"	L 10 B 1 Invention.	
183	439		Berger William B.	Erism Henry	"	3	"	"	3	"	Release Deed.	L 14. 15. 16 B 72 C & E Add.	
	463		Beatty William R	Moore Margaret E.	"	6	"	"	8	"	"	L 20 B 12 San Rafael Add.	
	466		Benedict Mitchell	Purchase Sarah M.	"	8	"	"	"	"	"	L 27. 28 B 90 Stiles Add.	
	489		Bigler Jacob A J.	Kramer Henry	"	9	"	"	11	"	"	L 22 B 3 Union Add.	
	490		Brown John S.	Clark Charles Jay	"	11	"	"	"	"	"	See record	
	499		" J Sidney	Berky Henry D	"	6	"	"	13	"	"	L 1. 2. 3 B 12	W.D.
	501		Bartels Gustave C.	Bowen Alpin J et al	"	12	"	"	"	"	"	L 6 B 32 H C Browns Add.	
	502		Barnum Isaac E.	Kickpatrick Harriet	"	8	"	"	"	"	"	L 22 + L 11 1/2 L 23 B 49 C & E Add.	
	528		Berkey John M.	Nichols Lottie et al.	May	3	1882	"	19	"	"	See record.	
	540		Brown John S.	Harner John W	Jan	22	1883	"	22	"	"	L 31 1/2 3 4 B 33 H C Browns Add.	
	550		Berkey John M.	Counell Edward.	"	23	"	"	23	"	"	L 31. 32 B 179 Clements Add.	
	561		Bancroft F J.	Welch Minerva C.	"	"	"	"	25	"	"	See record.	
	564		Burnell F A.	Atkinson Thomas J	"	25	"	"	26	"	"	Prop in B 25 Park Ave Add.	
	565		Barker W. J.	" Sarah E.	"	-	"	"	"	"	"	L 37. 38 " "	
	566		"	"	"	25	"	"	"	"	"	"	
	585		Berger William B.	Oatman Geo S.	"	27	"	"	29	"	"	L 1 B 71	W.D.
	588		Berkey John M.	Butler William	Dec	1	1882	"	"	"	"	L 20 B 2 Hunts Add.	
185	199		Berry Benjamin J	Haskell Otis L	Jan	6	1883	"	6	"	Trust Deed	See record	Released B 214 B 26
	199		" Susan R.	"	"	"	"	"	"	"	"	"	"
	203		Baker Nathaniel	Tabor Augusta L	"	"	"	"	"	"	"	L 3 B 60 Evans Add.	Released B 203 B 35
	225		Brooks Melina S	Cutting Francis L.	"	13	"	"	16	"	"	L 26 B 32 H. C. Browns Add.	" " 793 186.
	245		Boat Anna J.	Rubidge David	"	25	"	"	27	"	"	L 8. 9. 10 B 35 Park Ave Add.	Released B 243 B 33
186	166		Boyd Maria	Engel Samuel.	Dec	28	1882	"	2	"	"	L 2 B 13 Garden Add. Ex near 6 ft.	2203-126 " " 213 174
	187		Balcock Charlott A.	Kirby Priscilla	Jan	3	1883	"	4	"	"	L 34. 35 B 3 Elyria Add.	Released B 203 B 37

GENERAL INDEX, "GRANTOR."

Where Recorded.		GRANTOR.	GRANTEE.	Date of Instrument.			Date of Reception.		
Book.	Page.			Month.	Day.	Year.	Month.	Day.	Year.
186	191	Bray Joseph	Rubidge David	Jan	4	1883	Jan	4	1883
	194	Brown Robert	Merriman Edward F	"	"	"	"	5	"
	202	Bray Joseph	Thatcher Joseph A.	Dec	13	1882	"	6	"
	204	Bartels E C.	Orendorff Lucretia A.	Jan	8	1883	"	8	"
	225	Barnes John H.	Walker Penina W	"	12	"	"	12	"
	236	Baatz Henry	Bucklin George	"	9	"	"	16	"
	260	Bourne John	Rigler Jacob A J	"	22	"	"	22	"
194	11	Barnum Phineas J.	Fitch John Thomas	"	18	"	"	18	"
197	156	Bell Wm A	Walker John Bracken	Oct	21	1882	"	26	"
	157	"	"	"	"	"	"	"	"
	161	Burchinell Wm K.	Bank of Leadville	-	-	-	"	29	"
	161	" Samantha L.	"	-	-	-	"	"	"
	166	Bryon Mawr College Trust	Reeves Biddle	Jan	30	1883	"	31	"
172	373	Barnum Phineas J.	Buchtel Wm H. Jas	"	25	"	Feb	7	"
	377	Butterfield W. A.	Billings J N	"	31	"	"	9	"
	377	Bauchanel A.	Casson Ferdinand	"	9	"	"	10	"
	379	Burlingame E E.	Keiser Fredk A. et al.	June	30	1882	"	12	"
	382	Brown Richard	Jenkins Washington J	Feb	13	1883	"	13	"
	382	Bowman Ernest	"	"	"	"	"	"	"
	385	Brown Harmon	Davis William et al.	"	16	"	"	16	"
	427	Bartels Louis F	D & N O R R Co.	"	19	"	"	23	"
	427	" Theodore	"	"	"	"	"	"	"
	427	" Arthur & Alma	"	"	"	"	"	"	"
	447	Baughman Jos Jr	Van Law Geo S.	"	24	"	"	27	"
	454	Boeco Francisco	Haucher N	"	28	"	"	28	"
179	323	Barth William	Curry Edward S.	"	6	"	"	6	"
	324	Bromwell Henry P H.	Heisler John P.	Dec	20	1882	"	"	"
	337	Birford E J	Kerwin Margaret	Feb	15	1883	"	16	"
181	638	Baughman Joseph J	Robertson Patrick	Jan	23	"	"	1	"
183	630	Berkey John M.	Roberts Jasper N	Feb	6	"	"	6	"
	638	Benedict Mitchell	Jochim Jacob	"	7	"	"	8	"
185	266	Brown Elizabeth & Wm	Webster Rockwood J	"	12	"	"	12	"
	269	Brookate Emma	Knight Nicholas R	"	9	"	"	"	"
	296	Boot Kate	George Edward P.	"	21	"	"	23	"
	298	Burnett Geo J.	Wells E J et al.	"	20	"	"	"	"
186	318	Billings Caroline A.	Reed Fred W	"	2	"	"	2	"
194	41	Barnum Phineas J.	Ashmead Rose	"	9	"	"	9	"
	43	Burlington & Co. R R Co.	St George Kate	Mar	11	1882	"	10	"
	54	Barton H O & Jf.	Shelton A D M	Jan	20	1883	"	13	"
197	171	Bell Wm A	Walker John Bracken	Oct	20	1882	"	7	"
	187	"	"	"	"	"	"	16	"

ARAPAHOE COUNTY.

Nature of Instrument.	DESCRIPTION.	REMARKS.
Trust Deed	See record	Released B 223 P 223
"	Prop in 2nd filing of McCullough's add.	
"	L 5. 6 B 27 St Vincents add.	Released B 223, P 574 B. 1873 P 28 Reland B 243 P 420
"	L 25 B 22	E.D.
"	L 7 B 17 Downings add.	Reland B 214 P 63
"	L 11. 12 B 16 Witters 1st add.	" " 214 " 523
"	L 3 to 6 B 8 Gastone add.	923, 207
Warranty Deed.	L 1 to 4 B 108 P J Barnums sub.	
Release Deed.	L 44. 45 B 16 Central sub.	
"	L 14. 15 B 11	
Lis Pendens	L 5. 6. B 131	E.D.
"	"	"
Release.	See record.	
Agreement	"	
Trans of Jud	"	
Assignment of Lease	"	
Order of Court.	L 17 to 20 B 231	E.D.
Trans of Jud	See record	
"	"	
Ord of Levy	"	
Order of Ct	"	
"	"	
"	"	
Agreement.	L 1 to 4 B 124 So Div of Capitol Hill	
Ord of Levy	See record.	
L C Deed.	Vol L 6 B 10 C & E Add.	
"	See record	
"	L 30 B 18 Witters 1st add.	
Warranty Deed	L 1 to 40 B 134 So Div of Capitol Hill	
Release Deed	See record	
"	"	
Trust Deed	"	Reland B 258 P 232
"	L 1/2 L 7 B 2 Summers add.	
"	L 5. 6 B 215 Clements add.	Released B 268 P 637.
"	M E 14 Dec 22 J 5 S R 68 W	Released B. 268 P. 173
"	L 18. 19 B 261 Clements add.	Released B 237 P 57
Warranty Deed	L 25 B 75 P J Barnums sub.	
Deed	See record	
Warranty Deed	"	
Release Deed	L 27. 28 B 2 Central sub.	
"	L 16 to 19 B 4 Central sub.	

GENERAL INDEX, "GRANTOR."

ARAPAHOE COUNTY.

Where Recorded.		GRANTOR.	GRANTEE.	Date of Instrument.			Date of Reception.			Nature of Instrument.	DESCRIPTION.	REMARKS.
Book.	Page.			Month.	Day.	Year.	Month.	Day.	Year.			
183	8	Benedict Mitchell	Harvie Montague S.	Feb	10	1883	Feb	10	1883	Release Deed	Prop in Valverde.	
203	11	Brown John S.	Hamelton Robert J.	"	9	"	"	"	"	"	L 9 spart 8 B 97	E.D.
	17	Berkey John M.	Anson Anna	"	10	"	"	12	"	"	L 3 B 3 Normans Add.	
	22	Bigler Jacob A J.	Linton Martin	"	"	"	"	13	"	"	L 28 B 3 Union Add.	
	38	Bartels Gustave C.	Blood James H.	"	16	"	"	16	"	"	See record	
	39	Brown J Gratz.	Brown Lizzie C.	"	15	"	"	17	"	"	L 21. 22 B 31 Downings add.	
	45	Beckmann August	Eickhoff Henry.	"	17	"	"	"	"	"	L 21 B 6 E.D. L 17 to 20 B 7 Kaisermans add.	
	51	Berkey John M.	Bryan Maria S.	Jan	26	"	"	19	"	"	See record	
	52	Berger William B.	M ^{rs} Cray N. B. et al.	Feb	16	"	"	"	"	"	L 4 B 47	E.D.
	53	"	Arnold Helen.	"	19	"	"	"	"	"	L 11 B 2 Hunts add.	
	59	Bigler Jacob A J.	Robins August	"	20	"	"	20	"	"	L 20 B 3 Union Add.	
	81	Berkey John M.	Bavager Les G et al.	"	15	"	"	24	"	"	L 3. 4 B 11	E.D.
196	7	Bosler Ambrose.	Highland Park Co	"	5	"	"	5	"	Trust Deed.	Prop in Highland Park.	Released B 258 P 252-627.
	12	Butters Nelson W.	Russell Wm	"	6	"	"	6	"	"	L 35. 36 + S 1/4 37 B 22 Arlington Hotel add.	Released B 243 P 553
	37	Barnett William	Clements Richard T	"	10	"	"	10	"	"	Feb L 15 B 144 Clements Add.	Released B 243 P 47
	38	Bowland Cordelia E.	Epley Armenia E.	Jan	"	"	"	"	"	"	B 23 24 N Highlands.	Released B 223 L 117, 268-310.
	50	Baker Josiah C.	Voght John P S.	Feb	10	"	"	13	"	"	L 1. 2. B 8 Elmwood Add.	" " 233 " 323
	58	Beray Sophia	Short H. M.	"	14	"	"	14	"	"	L 20 B 40 C & E Add.	" " 243 " 154
	80	Browniard Alice A.	Anthony Scott J.	"	19	"	"	19	"	"	L 5. 6 B 21 Hunts add.	" " 243 " 300
	88	Bushnell Iratus S.	Kingsley Harriet L.	"	8	"	"	20	"	"	See record	Released B 733 P 635
	92	Brady Patrick	Hotchkiss Melissa	Jan	31	"	"	21	"	"	L 30. 31 B 28 Hunts add.	Released B 244 P 24
	107	Bavager Les G.	Grow Caroline F.	Feb	15	"	"	24	"	"	L 3. 4 B 11	E.D. " B 313 P 460.
	113	Burghardt John.	Braun John	"	24	"	"	"	"	"	L 3 B 36 Hunts add.	Released B 258 P 308
	114	Bowland Frank L.	Epley Armenia E.	"	24	"	"	26	"	"	L 16. 17 B 21 Park ave add.	Released B 203 P 572
188	1	Butters Alfred	Jones Sarah A.	Jan	23	"	"	1	"	Warranty Deed	L 21. 22 B 23 Hunts Add.	
	27	Bender Fred.	Guides John B.	"	22	"	"	5	"	"	L 35. 36 B 4 Hunts Add.	
	38	Brewer Renne	Hallack Erastus F.	"	3	"	"	6	"	"	See record	
	45	Burton C H L B.	Bond J. S.	Feb	7	"	"	7	"	"	"	
	54	Baugh Emma H.	Gurley Charles S.	"	2	"	"	8	"	"	L 22 B 25 Highland	
	77	Butters Alfred	Van Avery Henry M.	"	12	"	"	12	"	"	L 20. 21 B 22 Hunts add.	
	86	Bowen Maria C.	Huston Susan B.	"	13	"	"	13	"	"	L 12. 13 B 31	
	99	Bohm Chas	Pierce Arthur E.	"	14	"	"	14	"	"	See record	
	111	Brooks A C.	Shute F. D.	"	6	"	"	16	"	"	"	
	113	Bayer John A.	Gutsham Jennie W.	"	16	"	"	"	"	"	L 11 B 18 Downing add.	
	115	Blood James H.	Bartels Caroline H.	"	"	"	"	"	"	"	See record	
	118	Brown Lizzie C.	Conkle Eva.	"	15	"	"	17	"	"	L 21. 22 B 31 Downings add.	
	122	Butler Myra.	Reser Edward A.	"	17	"	"	"	"	"	L E 1/4 28-2-66.	
	128	Byrns Joannas	Martin Louisa	"	"	"	"	"	"	"	Part L 17. 18 B 176	E.D.
	133	Brown Jane C.	Rhodes Lottie A.	"	"	"	"	19	"	"	L 25. 26 B 25 H C Browns 2nd add.	
	136	Bryan Maria L.	Lawson Circle R E Co	"	19	"	"	"	"	"	See record.	
	140	Butt Daniel W.	Scotfield Lott	"	"	"	"	"	"	"	L 21 B 189 Clements add.	

GENERAL INDEX, "GRANTOR."

Where Recorded.		GRANTOR.	GRANTEE.	Date of Instrument.			Date of Reception.		
Book.	Page.			Month.	Day.	Year.	Month.	Day.	Year.
188	178	Baughman Joseph J.	Packard Durand C.	Dec	21	1882	Feb	24	1883
	209	Berger William B.	Jerome Frank	Feb	27	1883	"	28	"
36	429	Blake Anna S.	Thompson Floria A.	Mar	5	"	Mar	5	"
154	169	Bennett Hiram Jr.	— — —	"	24	"	"	24	"
172	460	Bachus Frederick W.	— — —	Aug	27	1872	"	2	"
	485	Baker John	Baker Eliza	Mar	5	1883	"	7	"
	496	Bell James A.	Johnston Emma	"	16	"	"	16	"
	505	Browning Wm J.	Thompson Robert D.	"	13	"	"	20	"
	514	Berkhart J. H.	Dublin Jesse	"	10	"	"	21	"
	515	Brown Joseph M.	Allshouse Henry	May	6	1874	"	22	"
	515	" Samuel W.	" "	"	"	"	"	"	"
	520	Bray A.	Comstock A.	Mar	22	1883	"	"	"
	539	Barth Moritz	Palmer Frank	Nov	22	1877	"	28	"
	545	Boldt John G.	Darrow Geo G.	Aug	8	1882	"	30	"
	547	Booth Anna J.	Booth Jones W.	Feb	20	1883	"	31	"
179	377	Bell Emma M.	Bell Ezra M.	Mar	1	"	"	2	"
	386	Brown Henry C.	Ellery James et al.	"	7	"	"	8	"
	388	Benford S. E.	Stalcup Jno C.	Jan	3	"	"	9	"
	396	Baker John	Baker Eliza	Mar	3	"	"	14	"
	398	Buchtel Wm H.	Barnum Phineas J.	"	13	"	"	"	"
	398	Blankman John S.	" "	"	"	"	"	"	"
	405	Bosco Mary L.	Mazza Francisco	"	16	"	"	17	"
	411	Benford E. J.	Palmer Margaret L.	"	19	"	"	19	"
	413	Brown Henry C.	Rust George	"	6	"	"	"	"
	416	Barth Wm	Barth Moritz	"	19	"	"	20	"
	418	" "	Eastman Fredk R.	"	16	"	"	"	"
	418	" Moritz	" "	"	"	"	"	"	"
	431	Brown Henry C.	Raymond Chas A.	"	24	"	"	27	"
	443	" "	Hallack Kate E.	"	6	"	"	29	"
	446	Bissell Amos L.	Anderson Thos G.	"	30	"	"	30	"
188	231	Brennan Mary A.	Eckhardt Augustus et al.	"	1	"	"	1	"
	245	Bachyle Geo W & Anna	Documant Lizzie	Feb	28	"	"	2	"
	268	Brown Henry C.	Bishop John	Mar	5	"	"	5	"
	375	Baugh Emma H.	Gurley Chas D.	Feb	16	"	"	6	"
	309	Bastile G. C.	Acheson Wm J.	Jan	8	"	"	8	"
	348	Barth William	Moskew Mary	Mar	10	"	"	12	"
	358	Baker John	Lipscomb Henry S.	"	12	"	"	13	"
	391	Baugh Emma H.	Gurley Roderick A.	"	1	"	"	16	"
	395	Buchanan Samuel B.	Noel John	Dec	14	1882	"	"	"
	401	Brown James H.	Thatcher Joseph A.	Mar	17	1883	"	17	"
	407	Brinkhaus Paul Hugo	Benech Jos L.	"	16	"	"	17	"

ARAPAHOE COUNTY.

Nature of Instrument.	DESCRIPTION.	REMARKS.
Warranty Deed	See record	
"	"	
Mort Deed	L 31. 32 B 93	E. D. Release 1857 P. 185
Notarial Bond	See record	
Probate of Will	"	x
Order of Court	"	
Trans of Jud	"	
Pow of Atty	"	x
Trans of Jud	"	
Lease	"	
"	"	
Trans of Jud	"	
Assignment	"	
Lease	"	
Pow of Atty	"	
2 Deed	"	
"	L 23 24 B 144 Clements Add.	
"	L 7 B 28	W. D.
"	L 4 B 39	E. D.
"	See record	
"	"	
"	1/2 L 24 Collins Add.	
"	L 22 B 216 Clements Add.	
"	W 1/2 of alley in rear of L 13 & 20 B 30 H. C. Brown's Add.	
"	See record	
"	Rear 1/2 L 32 B 69	E. D.
"	"	
"	See record	
"	E 1/2 of alley in rear of L 21 & 28 B 30 H. C. Brown's Add.	
"	W 1/2 L 9 B 47	W. D.
Warranty Deed	S E 1/2 L 8 B 36	"
"	L 1 to 4 B 75 P. J. Barnum's sub	
Special "	L 22 B 262 Clements Add.	
"	L 1. 2 B 25 Highland	
Special "	L 25 B 22	E. D.
"	L 6 B 59 Curtis & Clarke's Add.	
"	L 1. 2. 3 B 59 Evans Add.	
"	1/3 L 26. 27 B 36 in sub of B. L. River Front	
"	L 10 B 13 Potter Highlands. Full Confields sub	
"	L 5. 6 & N 15 ft L 27 B 37 H. C. Brown's Add.	
"	See record	

GENERAL INDEX, "GRANTOR."

Where Recorded.		GRANTOR.	GRANTEE.	Date of Instrument.			Date of Reception.		
Book.	Page.			Month.	Day.	Year.	Month.	Day.	Year.
188	408	Brunkhaus Paul & Hugo	Brunkhaus Hugo	Mar	16	1883	Mar	17	1883
	409	" " "	Schneider Fred	"	"	"	"	"	"
	421	Barth Moritz	Heim Robert	"	19	"	"	19	"
	432	Browning Mm G	Ames Ebenezer	"	20	"	"	20	"
	438	Baughman Joseph J	Harlow Francis D	Jan	20	"	"	21	"
	442	Beale Forest W	Burdall Caleb S	Mar	17	"	"	"	"
	442	" Ernest S	"	"	"	"	"	"	"
	442	" Mercy A	"	"	"	"	"	"	"
	442	" Charles S	"	"	"	"	"	"	"
	448	Bridge John S	Dresser Joseph C	"	20	"	"	21	"
	452	Browning William G	Carcano William	"	"	"	"	"	"
	457	Boeser Henry	Giem Louisa	"	21	"	"	"	"
	459	Berger Margaret B	Eddy Amelia	"	16	"	"	22	"
	463	Browning William G	Bray Joseph	"	20	"	"	"	"
	474	Baugh Emma H.	Gurley Charles S	"	14	"	"	23	"
	479	Butt Daniel W	Cowell William	"	23	"	"	"	"
	487	Blankman John S	Berlin Ellen	"	"	"	"	24	"
	488	Book Charles	Filby Alfred A	"	7	"	"	"	"
	515	Blake James	Rice Walter F	"	24	"	"	27	"
	518	Bradley Caleb H	Hayward Wm P G	"	17	"	"	"	"
	524	Bates Andrew	Stevans Henry	Feb	5	"	"	"	"
	556	Bosco Mary S	Curry Biagio	Mar	29	"	"	29	"
	560	Bush Julia C.	McShane Mary Jane	"	26	"	"	30	"
	571	Burnham Albert C	Carle Adeline E	"	16	"	"	31	"
194	112	Bertsch Jacob	Peck Hamital E	-	-	-	"	1	"
	128	Bradley A & Nellie	Daing A J	-	-	1883	"	3	"
	135	Backus Nettie E	McGill Andrew B	Feb	23	"	"	8	"
	150	Barnum Phineas J	Bartley Joseph L	Mar	13	"	"	13	"
	151	"	Alexander Waitman E	"	"	"	"	"	"
	153	Boyd John	Mokri Mary J	Feb	10	1881	"	14	"
	155	Barnum Phineas J	Machibent Jos P	Mar	12	1883	"	"	"
	157	"	Callaghan Daniel O E	"	13	"	"	"	"
	160	Bucklin George	Field Thomas M	Feb	20	"	"	15	"
	194	Bartels Caroline H	D & R S R R C	Apr	15	1878	"	27	"
197	208	Bell Wm A	Walker John B	Oct	20	1882	"	12	"
	227	Bradley Daniel H	Reed Fred W	Mar	17	1883	"	17	"
	232	Bell Wm A	Walker John Bristen	Oct	20	1882	"	22	"
	240	Brunch Harrison K	Chodfetter Frances E	-	-	-	"	31	"
	240	" Kate	"	-	-	-	"	"	"
195	13	Beardslee Glenore C	Smith Charles H	Mar	12	1883	"	12	"
	16	Buddie W L	Buddie A S	"	14	"	"	15	"

ARAPAHOE COUNTY.

Nature of Instrument.	DESCRIPTION.	REMARKS.
Warranty Deed	See record	
"	"	
"	L 23 B 84	ED
"	B 9 Inverington	
"	L 19 to B 144 So Dr of Capitol Hill	
"	L 13 to 17 B 1 A E Summers Add	
"	"	
"	"	
"	"	
"	L 12 B 13 B 66 H C Browns 2 ^d Add.	
"	B 15.16 Inverington	
"	L 10.11 B 63 Sabbathless Add.	
"	L 37 to 36 B 63 H C Browns 2 ^d Add.	
"	B 14 Inverington	
"	L 1. 2 B 21 Highland	
"	L 3 B 13 Hollitts Add.	
"	W 25 ft Plat 6 B 35 H C Browns sub	
"	L 5 B 9 Whitsett's Add.	
"	See record	
"	L 25 to 28 B 2 Whitsett's Add.	
"	L 3 B 36 CFE Add.	
"	L 10.11 B 32 Pringles sub	
"	W 1/2 SW 1/4 SW 1/4 29-36-7	
"	B 3 Walter & Co fields sub.	
2 C Deed	L 20 21 B 52	ED
Warranty Deed	L 2 B 4 Hartmans Add.	
"	L 23. 24 B 144 Clements Add.	
"	L 36. 37 B 114 P J Barnums sub	
"	L 21. 22 B 111	"
Special "	L 2 B 15 Garden Add.	
"	L 24 B 112 P J Barnums sub	
"	L 8 B 76 L 6 B 15	"
"	L 16 to 23 B 21 Riverside Add	
Order of Court	See record	
Release Deed	L 20 B 14 Central sub	
Trust Deed	L 26 B 181 part in Stiles & Clements Add.	Released B 253 B 363
Release Deed	L 3. 4 B 5 Central sub	
Notice of Suit	See record	
"	"	
Trust Deed	"	Released B 253 B 363
"	Prop in Hartmans sub	

GENERAL INDEX, "GRANTOR."

Where Recorded. Book. Page.	GRANTOR.	GRANTEE.	Date of Instrument.			Date of Reception.		
			Month.	Day.	Year.	Month.	Day.	Year.
195 20	Bliss Frances H.	Jochims Charles A	Mar	13	1883	Mar	15	1883
24	Beardley Elinore C	Mehler Hannah	"	17	"	"	17	"
26	Blakley Velma	Narper Margaret S	"	"	"	"	19	"
26	" Charles	"	"	"	"	"	"	"
29	Baker Anna M	Kull Matthew G	"	15	"	"	"	"
44	Baker Nathaniel	Thayer Eugene R	Jan	6	"	"	26	"
55	Bale Jackson	Rankin David A	Mar	1	"	"	29	"
57	Bohanna William	Rubidge David	"	27	"	"	"	"
62	Beck Mrs Lorence	Mallory D D	"	30	"	"	30	"
67	Borghardt Wm	Shapter Mary	"	31	"	"	31	"
196 138	Barr John	Dewitt Benj F	"	1	"	"	2	"
138	" Lucinda J	"	"	1	"	"	"	"
153	Bromley Emmet A	Mellenkutter Herman	"	2	"	"	3	"
157	Bell Ezra M	Eaton Frances M	"	3	"	"	"	"
164	Bishop John	Brown Henry C	"	5	"	"	5	"
175	Bender Miss Anna	Joy Solomon J	Feb	27	"	"	7	"
176	Bradbury Anna E.	Reed Fred W	Mar	7	"	"	"	"
185	Boury Ellen	Long Kenneth C	Feb	2	"	"	8	"
188	Broune Jon J	Kanus Johanna B	Mar	9	"	"	9	"
190	Bull Daniel W.	Dangwall John E.	"	"	"	"	10	"
197	Barofsky Henry Wm	Karg Elizabeth	"	10	"	"	"	"
209	Bradley Patrick	Keating J F	"	12	"	"	13	"
210	Bussay C H & Co.	Fisher Samuel H	"	9	"	"	"	"
213	Brice George	Collins Edmund H	"	13	"	"	"	"
239	Benesch Joe L	Brunkhaus Paul	"	16	"	"	17	"
240	Brunkhaus Hugo	"	"	"	"	"	"	"
250	Boxco Mary L	Keef Fredk Wm	Sep	1	1882	"	20	"
251	Baratte Victor	Snyder Stephen C	Mar	20	1883	"	"	"
254	Bowen Alvin E	Tillotson Mary E	"	21	"	"	21	"
254	Brown J Eratz.	"	"	"	"	"	"	"
267	Bray Joseph	Browning Wm E.	"	20	"	"	22	"
268	Bradbury Lillie A	Cozad Theresa E.	"	21	"	"	"	"
269	Bishop Mrs Francis H	"	Feb	21	"	"	"	"
278	Brendle Melchior	Gfroener Andrew	Mar	22	"	"	23	"
290	Bailey Frank D	Glynn Charles F	"	15	"	"	26	"
292	Bottiger George	Giesler Marie	"	16	"	"	"	"
198 9	Bohlmann Maggie	Bowen E P	"	29	"	"	30	"
8	Barens Jas T	Copeland Martha F	"	"	"	"	29	"
203 115	Beakey John M	Stringham Elizabeth	"	1	"	"	2	"
116	Bushnell Gustus D	Frick Archie C	"	2	"	"	"	"
139	Berger William B	Trupper Francis W	Dec	5	1882	"	6	"
141	Bushnell Geo A	Lang Alex S	Mar	12	1883	"	13	"

ARAPAHOE COUNTY.

Nature of Instrument.	DESCRIPTION.	REMARKS.
Trust Deed	L 22 23 B 2 Horners add.	Released B 223 P 262
"	L 6 B 175	ES Released B 213 P 105.
"	L 25 B 13 S K. Walters add.	" " 283 " 580
"	" " "	" " " "
"	L 18. 19. 20 B 79 Posters add.	"
"	L 3 B 60 Evans add.	Released B 213 P 116
"	L 10 B 35 Stecks add.	" " 523 " 85
"	L 7 B 7 Smiths add.	"
"	L 13. 14 B 21 Walters 1 st add.	Released B 213 P 195
"	1/6 L 7 B 1	W.D. " B 573 P 261.
"	L 16. 17 B 10 Union add.	Released B 253 P 57
"	" " "	"
"	N E 1/4 Sec 18-1-66	Released B 253 P 364
"	S 1/2 N E 1/4 Sec 31 nd NW 1/4 Sec 32 - 3-67	Released B 213 P 195
"	L 22 B 267 Clements add.	" B 313 P 444
"	L 8 B 15 Park Ave add.	Released B 213 P 57
"	L 22 part 21 B 80	ES " " 253 " 525
"	L 24 B 6 Longmont add.	"
"	See record	Released B 283 P 630
"	L 3 B 13 S K. Walters N.S. add.	Released B 268 P 255
"	See record.	B 623 P 75. " " 311 " 151
"	L 26 B 79 C.E. add.	Released B 213 P 303
"	L 1. 2 B 18 Schunners add.	Released B 213 P 313.
"	L 6 B 9 Haesenman add.	Released B 213 P 214.
"	See record	"
"	"	"
"	"	"
"	L 4 B 12 Union add.	Released B 222 P 255
"	L 22 B 94	ES " " "
"	"	"
"	B 14 Irvington	Released B 233 P 113
"	L 2 B 2 Cozads add.	Released B 214 P 499
"	L 9. 10 " "	" " 211 " 511
"	L 23 B 3 K. Walters add.	"
"	L 7 B 15 Elmwood add.	Released B 199 P 514
"	Fre B 22 N Highlands.	" " 273 " 279
"	L 20 B 14 Garden add.	"
"	L 25. 26 B 4 W. Glynn.	Released B 214 P 304
Release Deed	L 14 B 2 Horners add.	"
"	L 7 B 15 & L 8 B 18 Elmwood	"
"	L 27. 28 B 54	ES " " "
"	L 16. 17 Collins add.	"

GENERAL INDEX, "GRANTOR."

ARAPAHOE COUNTY.

Where Recorded.		GRANTOR.	GRANTEE.	Date of Instrument.			Date of Reception.			Nature of Instrument.	DESCRIPTION.	REMARKS.
Book.	Page.			Month.	Day.	Year.	Month.	Day.	Year.			
203	182	Brown John Sidney	Baker John	Mar	13	1883	Mar	13	1883	Release Deed	L 1. 2. 3 B 59 Evans add.	
	196	Bushnell Julia S	Fisk Archie C	"	16	"	"	16	"	"	L 34 B 9 Edmundo	
	208	Berger Wm B	Nort James H	"	17	"	"	19	"	"	L 14. 15 B 5 Krumpholtz add.	
	211	Berkey John M	Pest Hannibal E	"	19	"	"	"	"	"	L 17 to 20 B 82	EA
	219	Berger Wm B	Lawrence John H	"	"	"	"	21	"	"	L 4. 5. 6 B 13 Town of Highlands	
	224	Berkey John M	Nielson Wilhelm 2d	"	21	"	"	22	"	"	L 13. 14 B 20 Krumpholtz add.	
	243	Brown Sidney	Smith Henrietta E	"	16	"	"	24	"	"	L 12 B 48	EA
	248	Beatty Wm R	Mueller Wm F	"	23	"	"	"	"	"	Part L 7 B 67	WA
	255	Berkey John M	Baker Nathaniel	Jan	6	"	"	26	"	"	L 3 B 60 Evans add.	
	259	Beatty Wm R	Demander Otelia	Mar	23	"	"	"	"	"	L 7. 8 Mannings Plat.	
	288	Baum Otto P	Egerer Wenzel	"	27	"	"	28	"	"	L 14 B 60 Curtis & Clarkes & Davis adds	
	289	"	Wakeman Moses H	"	"	"	"	"	"	"	L 9 & part 10 B 43	WA
	291	Brault Wm J	Elliott John S	"	26	"	"	"	"	"	L 11. 12 B 37	EA
	302	Bigler Jacob A J	Rogers David H	Feb	28	"	"	30	"	"	L 5 B 6 Union add.	
36	433	Ballard S H & S N	Nordloh Wm	Apr	7	"	Apr	9	"	Mortg Deed	W 1/2 of W 1/2 22-4-64.	X
154	177	Brown J Fritz	- - -	Sep	23	1882	"	29	"	Notarial Conm	See record	
112	553	Barnum Phineas J	Blankman Jno S 2d	Mar	13	"	"	2	"	Agreement	"	
	555	"	Haynes Silas B A	"	26	"	"	5	"	Part of city	"	
	562	Brunabende Wm	Frank Nathan	Apr	6	"	"	7	"	Trans of Jud	"	
	562	" " & Lydia	"	"	"	"	"	"	"	"	"	
	563	Brown Henry C	Heffron Edward	Jan	11	1882	"	9	"	Lease	Store room 322 Larimer St	
	564	"	Dickey Lafayette	"	22	1883	"	"	"	"	" 320	
	578	Brownyard Alice	Osborne Thomas	Apr	12	"	"	14	"	Trans of Jud	See record	
	606	Babcock C A.	Pederson John	"	18	"	"	21	"	Bond for Deed	L 34. 35 B 3 Elyria add	
	616	Bell Richard & Hattie	Jones Lena	"	21	"	"	25	"	Deed of Adoption	See record	
	619	Butler Pinckney M.	Malins F A.	"	26	"	"	26	"	Bond for Deed	L 11. 12 B 4 Snyder's sub	
179	450	Brown Henry C.	Thomas Mary	Mar	22	"	"	3	"	2 C Deed	See record	
	455	Burger C E.	Lurley Charles S	"	27	"	"	5	"	"	L 15. 16 B 20 Highlands	
	459	Best John S	Allen John H	Jan	-	"	"	6	"	"	L 8. 9 N 1/2 10 B 5 A Edummers add.	
	473	Berger Wm B.	Northern Colo Irrigation Co.	Apr	11	"	"	13	"	"	Prop in 11-3-67	
	474	Binford E J & E	Smith Albert	"	12	"	"	"	"	"	L 11. 22 to 26 B 4 Kassemans add.	
	475	Brown Henry C.	Brown Charles E	"	15	"	"	"	"	"	See record	
	480	"	Henry Theodore C	"	17	"	"	14	"	"	Prop in B 243	WA
	484	Bedford Edward L	Swenson Aker	"	10	"	"	16	"	"	L 8. 9 B 4.	NA
	487	Binford S E & E J	Johnson Edward S	"	16	"	"	"	"	"	See record	
	490	Benedict Mitchell	Gount Ella B	"	"	"	"	"	"	"	SW 9 of L 1 to 11 B 10 Kassemans add.	
	499	Brown Henry C.	Norton Geo M Jr	"	18	"	"	23	"	"	L 19. 20 B 319 Clements add.	
	501	Benson Christine & P.	Benson Peter	"	23	"	"	24	"	"	L 18. 19 B D	EA
	505	Brown Frank C	Brown Fred H	"	25	"	"	25	"	"	L 24 B 42 Or E of L.	
	508	Bucklin George	Moncreiff John	"	10	"	"	"	"	"	L 7. 8 B 230	EA
188	603	Brown Jane C	Thomas Mary	Mar	24	"	"	3	"	Warranty Deed	L 1 to 6 B 76 26 C Means 2d add.	

Where Recorded.		GRANTOR.	GRANTEE.	Date of Instrument.			Date of Reception.		
Book.	Page.			Month.	Day.	Year.	Month.	Day.	Year.
188	618	Boat Anna J	Gates Frank C.	Apr	2	1883	Apr	4	1883
	619	" "	" Maria	"	"	"	"	"	"
	631	Butters Alfred	Leavitt Walter S.	"	3	"	"	5	"
	637	Barbyle Geo + Anna	Locumason Lizzie	"	5	"	"	"	"
189	18	Bausch Jacob	Meierers John T	"	17	"	"	7	"
	21	Brooks N C	Barker Mattie	"	6	"	"	9	"
	49	Brinker Isaac	Methodist Episcopal Ch	Mar	28	"	"	11	"
	51	Browning Wm G	Richardson Wm H	"	20	"	"	"	"
	62	Bristol H P	Weyburn S F	Sep	13	"	"	"	"
	68	Baugh Emma H	Gurley Chas S	Apr	4	"	"	12	"
	70	Bronygood Alice A	Westbrock Sophia T	"	12	"	"	"	"
	72	Blithers Nathan W	Russell A H.	"	3	"	"	"	"
	80	Brown Jane C	Brown Chas E	"	5	"	"	13	"
	82	Burby Emma J	Birby Leonard J	"	4	"	"	"	"
	87	Brown Jane C	Henry Theo C	"	7	"	"	14	"
	95	Benson Peter	Benson Christina	"	14	"	"	"	"
	100	Bullock Lelia M	Lewis Carrie M.	Mar	29	"	"	16	"
	113	Black James M	Black Samuel M	Apr	14	"	"	17	"
	114	Barnum Phineas T	Fallon John T	"	5	"	"	"	"
	128	Browning Wm G	Rudy Septimary C	Mar	20	"	"	18	"
	138	Butters Alfred	Jones Humphrey	Jan	24	"	"	19	"
	141	Barnum Phineas T	Drysdale Henry J	Apr	5	"	"	"	"
	142	Brewer J J + J M	School Dist No 3	"	19	"	"	"	"
	144	Benson Lorenzo	Bowman Jonathan	"	"	"	"	20	"
	145	Beale F W + E L	Tallman John M	"	"	"	"	"	"
	145	" M. A + Chas L.	"	"	"	"	"	"	"
	147	Brown Jennie	M ^c Clure Chas P	Mar	16	"	"	"	"
	161	Banks Rhoda P	Price Richard + Ann	Apr	21	"	"	21	"
	166	Brookate Emma	Fleming James A	"	16	"	"	"	"
	195	Billing Gustav	Ward Jasper S	Dec	5	1882	"	24	"
	213	Barnum Phineas T	Buchanan Travis S	Apr	5	1883	"	26	"
	215	Burnham Albert C.	Walker Chas H	"	9	"	"	"	"
	220	Butters Pinckney M	Malins F A	"	26	"	"	"	"
	228	Buell James S	Evans Margaret P ²⁴	"	25	"	"	27	"
194	205	Barnum Phineas T	Herbert Homer	"	5	"	"	6	"
	221	" "	Slunkard Sarah	"	"	"	"	13	"
	238	Bracken Charlotte	Hick Lorenzo S	"	21	"	"	23	"
	244	Barnes Charles J + M S	Young Jennie	"	5	"	"	28	"
197	254	Brown Horace	Avery Flora C.	Mar	26	"	"	5	"
	263	Baker S L	Goody Martin P	"	"	"	"	11	"
	264	Bell Wm A	Walker John B	Oct	20	1882	"	12	"

Nature of Instrument.	DESCRIPTION.	REMARKS.
Warranty Deed.	L 10 S 1/2 E 7 B 35 Park Ave Add.	
"	L 8 S 1/2 E 7 " " "	
"	L 15. 16. 17 B 22 Hunts Add.	
"	L 30 B 113 P T Barnums sub	
"	L 27 B 2 Karsensons Add.	
"	See record	
"	L 15. 16 B 117	ED
"	B 7. 8 Irvington	
"	L 16. 17. 18 B 21 Valverde	
"	See record	
"	L 5. 6 B 21 Hunts Add.	
"	L 30 B 5 Richtofens Add + Valverde	
"	L 7. 8 B 76 H C Browns 2 ^d Add.	
"	Late in B 7 Waddell + Machens sub	
"	L 5. 6 + part 7 18 B 243	WA
"	1/2 L 18. 19 Blk D	ED
"	L 8 B 17 Fords Add.	
"	N 1/2 NW 1/4 B 1-167	
"	L 21 to 24 B 110 P T Barnums sub	
"	B 1. 2 Irvington	
"	L 23. 24 B 23 Hunts Add.	
"	L 20 B 108 P T Barnums sub	
"	See record	
"	L 9. 10 B 22 Hunts Add.	
"	L 1. 2. 21. 22 B 4 A E Summers Add.	
"	" " " "	
"	L 15. 16 B 36 Park Ave Add.	
"	L 17. 18 B 32 C + E Add.	
"	S 1/2 L 7 B 2 Summers Add.	
"	L 13 to 17 B 32 H C Browns Add.	
"	L 22 to 25 B 16 P T Barnums sub	
"	B 11 Witter + Copfield Add.	
"	L 13 to 18 B 4 Snyders sub	
"	L 14 B 5 Park Ave Add.	
"	L 21. 22 B 113 P T Barnums sub	
"	L 25 B 71	" "
Trustee Deed	L 8. 9. 10 B 4 L Archer sub	
2 C Deed	L 9 to 12 B 28 H C Browns Add.	
Release Deed	L 11 B 111	ED
Notice of Suit	See record	
Release Deed.	Prop in Central sub	

Where Recorded.		GRANTOR.	GRANTEE.	Date of Instrument.			Date of Reception.		
Book.	Page.			Month.	Day.	Year.	Month.	Day.	Year.
197	268	Bunkhaus Paul & Hugo	Berrian Wm C.	Apr	12	1883	Apr	12	1883
	274	Benedict Mitchell	Van Hook Ellen m					13	
	275	Brown J T & J F	"					"	"
195	78	Burns James L	Beck Hannibal E	Apr	2	1883		5	
	93	Benson Lorenzo	Higgins L L	"	11	"	"	12	"
	100	Bohlen Joseph J	Cowan Edwin R	"	14	"	"	14	"
	108	Brownell Carrie	Lee Sallie m	"	17	"	"	17	"
	109	Blonger Ella M.	Switensius Chas L	"	16	"	"	18	"
	114	Bates Andrew	Kart Mary C.	"	20	"	"	20	"
	132	Brazee Mary E	Mallory Dought S	"	30	"	"	30	"
198	37	Beardslee Elenore C.	Stebbins Chas m	"	3	"	"	14	"
	51	Boyle John H.	Shapter Mary	"	5	"	"	6	"
	63	Reits Chauncey L	Met. Bldg & Loan Assn	"	"	"	"	7	"
	82	Burnap Jennie E	Gurley Chas L	"	10	"	"	11	"
	96	Boyd H. M. & Alex H.	McMann R H	"	9	"	"	13	"
	98	Beers E J & E P	Wilson Chas F	"	10	"	"	"	"
	103	Booke Mrs Anna	Loechel Hermann	"	14	"	"	16	"
	109	Bennett E S & Lucy J	Clins M. A. & Co	Mar	16	"	"	"	"
	131	Brady Hannah E	Keating Mary J	Apr	20	"	"	20	"
	161	Beger Frederick	Butler m L	"	19	"	"	25	"
	165	Bowes A. L. & E. L.	Davis Edmund S.	"	26	"	"	26	"
	165	Brown J. M. & E. L.	"	"	"	"	"	"	"
	180	Baker Sanford	Durfee R S	"	28	"	"	28	"
	181	Bowes Alvin G.	Dart Mary C	"	26	"	"	"	"
	183	Berry Elizabeth	Gitsch R A	"	28	"	"	30	"
	186	Beardslee Elenore C.	Aiken Wm W	"	30	"	"	"	"
	188	Brazee Mary E	Howard Jane R	"	"	"	"	"	"
203	347	Bushnell Irwin S	Fisk Archie C	"	6	"	"	"	"
	358	Berkey John m	Long R. A. & Co	Mar	28	"	"	"	"
	390	"	Harrington Mary F	Apr	10	"	"	12	"
	393	"	Benson Lorenzo	"	11	"	"	"	"
	418	Berger Wm B	Waters Awnelore	"	17	"	"	17	"
	419	Benedict Mitchell	Joslin Clarissa J	"	12	"	"	18	"
	421	Biglow Jacob A J	Deibel George	"	9	"	"	"	"
	425	Brown James H.	Newcomb Julia m	"	18	"	"	19	"
	436	Berger Wm B	Rahn John	"	19	"	"	"	"
	438	Berkey John m	Benson Lorenzo	"	"	"	"	20	"
	466	Biglow Jacob A J	Clark Charles J	"	24	"	"	24	"
	469	Barnes R M	Gormly Thomas	"	"	"	"	"	"
	484	Brown Henry C	Halligan Fannie	"	9	"	"	28	"
	497	Berkey John m.	Clark Mary F	"	28	"	"	30	"
44	664	Beger Richard	Clark Albert	May	"	"	May	29	"

Nature of Instrument.	DESCRIPTION.	REMARKS.
Notice of Suit	See record	
"	"	
"	"	
Trust Deed	NW 32 ft L 12 B 28	Released B 258 P 124
"	L 9 to 12 B 22 Hunts add.	Released 203-438
"	See record	" B 253 P 119
"	L 11 to 15 B 28 Schminers sub	Released B 223 P 309
"	See record	" " 258 P 573
"	L 11. 12 B 37	EA
"	L 8. 9 B 17 Downings add.	Released B 283 P 327
"	L 11 to 16 B 95 Porters add.	
"	L 7 B 21 Downings add.	Released B 223 P 34
"	L 35. 36 B 4 Kennedys add.	" B 653 P 584
"	See record	
"	L 7. 8 B 137	EA Released B 24 P 329
"	L 15. 14 S 1/2 13 B 34 Schminers add.	" " 233 P 470
"	L 11. 12 B 86 Brown S & P add.	Released B 714 P 107
"	B 74 C & E add.	Released B 213 P 181
"	Part B 10 Whiteitts add.	" B 423 P 510
"	L 12. 13 B 52 1st add to Swansea	
"	L 22 B 94	EA Released B 24 P 206
"	"	" " 214 " 206
"	L 9. 10 B 159	" " 273 " 186
"	L 19 to 22 B 31 Downings add.	" " 253 " 74
"	L 6 B 76 C & E add.	" " 333 " 273
"	L 25. 26 B 106	EA Released B 223 P 288
"	L 8. 9 B 17 Downings add.	" " 288 " 328
Release Deed	L 18 to 21 B 18 Elmwood add.	
"	L 1 to 6 B 9 Waddell & Machens sub	
"	L 5 B 10 Hunts add.	
"	L 9 to 12 B 22 Hunts add.	
"	L 5 B 47	EA
"	L 10 to 13 B 31 H. C. Brown add.	
"	L 5 B 7 Union add.	
"	B 14. 15. 16 Patten Highlands.	
"	L 16 to 19 B 6 Kountze add.	
"	L 9 to 12 B 22 Hunts add.	
"	L 11 B 11 Union add.	
"	See record	
"	Gr L 31. 32 B 6 Shonten	
"	L 17. 18 B 70 H. C. Brown add.	
Mech Lien	L 13. 14 B 34 C & E add.	

GENERAL INDEX, "GRANTOR."

Where Recorded.		GRANTOR.	GRANTEE.	Date of Instrument.			Date of Reception.		
Book.	Page.			Month.	Day.	Year.	Month.	Day.	Year.
154	184	Burtis Wilbur B.	—	May	3	1883	May	3	1883
	190	Berbowen Renton	—	Nov	29	1882	"	15	"
179	515	Bushy Emma J	Angell Geo H. et al.	Apr	28	1883	"	1	"
	521	Burnett Geo J	Northern Colo Irrigation Co	May	5	"	"	5	"
	527	Benedict Mitchell	Whittemore Almeda R	"	4	"	"	7	"
	532	Bliss Wm M	Williamson Susana	"	7	"	"	10	"
	547	Brown Charles E	Woodellon Thomas H	Apr	12	"	"	17	"
	571	Bennett Horace W	Fisk Horace W	May	28	"	"	28	"
	572	Book John C.	Filly Alfred A	"	"	"	"	29	"
	575	Bates Joseph E	Dugal Louis	"	"	"	"	31	"
	576	Bisbee Amos	"	"	25	"	"	"	"
189	257	Black Simon	Kirk George	July	"	1882	"	1	"
	267	Bushy Emma J	Pomeroy Lucy A	Mar	3	1883	"	1	"
	293	Barhyte Geo Anna	Doerman Lizzie	Apr	5	"	"	1	"
	298	Blethen Nathan W	Myman Samuel S	"	30	"	"	2	"
	284	Barker Mm J	Stiff Elizabeth S	May	1	"	"	"	"
	292	Barth William	Harvis Jeannette	Mar	31	"	"	3	"
	310	Barnum Phineas J	Lynch Mary	Apr	5	"	"	4	"
	311	Brown Jane C	Curtis Rodney	May	3	"	"	"	"
	314	Benedict Aaron A	St George CD	"	"	"	"	"	"
	323	Billings Caroline A	Jones Thomas	"	5	"	"	5	"
	326	Barnum Phineas J	Sanders Nathan P	Apr	"	"	"	"	"
	342	Black James M	Butshaw Leonard	May	7	"	"	7	"
	347	Bernstein Alex G	Kirby Priscilla A	"	"	"	"	"	"
	358	Brown Jane C	Sumay Peter	Apr	30	"	"	8	"
	363	Barnum Clara	Wallweber Chas W	May	7	"	"	9	"
	372	Bowland Frank S	O'Leary Anna J	"	2	"	"	10	"
	385	Butlerfield Jon A	Groomer Frank W	Mar	15	"	"	11	"
	388	Burgess Emma	O'Brien M J	"	13	"	"	"	"
	401	Brown Geo A	Houghton John	May	11	"	"	14	"
	412	Blethen Nathan W	Glopper John G	"	12	"	"	"	"
	430	Baugh Emma H	Lurley R A	"	1	"	"	16	"
	435	Brown Charles E	Woodellon Thomas H	Apr	12	"	"	17	"
	444	Barnes Charles	Marwed Allen W	May	7	"	"	18	"
	451	Bement Wm S	Farnsworth J N	"	16	"	"	"	"
	455	Bisell Amos	England Chas J	"	17	"	"	19	"
	460	Buchanan Sarah G	Ingersoll Wm W	"	"	"	"	"	"
	464	Buchnell Elizabeth E	Conine Martha A	"	16	"	"	"	"
	468	Barth Fritz	Breese Mrs Elizabeth	"	"	"	"	21	"
	483	Buchanan Sarah G	Barr John	"	17	"	"	22	"
	495	Beardslee Elmore C	Daniels Lillian B	"	22	"	"	23	"

ARAPAHOE COUNTY.

Nature of Instrument.	DESCRIPTION.	REMARKS.
Mortgage Bond	See record	
" Comm	"	
2 C Deeds	1/2 B 11.14 Pomeroy S. Broadway sub	
"	See record	X
"	L 21. 22 B 123 Stiles add.	
"	L 1. 2 B 280 Clements add.	
"	See record	
"	L 25. 26. 27 B 30 Swansea	
"	L 5 B 9 Whitsett add.	
"	L 5 B 12	W S
"	"	"
Warranty Deed	L 14 B 12 Haunts add.	
"	B 11.14 Pomeroy S Broadway sub	
"	L 31 B 113 P J Barnums sub	
"	L 25 to 29 B 5 Richthofens add to Valverde.	
"	N E 1/4 2-5-68	
"	L 11. 12 B 182 Stiles add.	
"	L 25. 26 B 113 P J Barnums sub	
"	L 33 to 36 B 62 H C Browns 2d add.	
"	W 1/2 SW 1/4 and W 1/2 NW 1/4 12-2-66	
Specie	L 22 B 261 Clements add.	
"	L 21 to 24 B 71 P J Barnums	
"	N 1/2 NW 1/4 10-5-68	
"	L 11. 12 B 2 Elyria add.	
"	L 33. 34 B 47 H C Browns 2d add.	
"	L 42 B 3 Richthofens add to Valverde.	
"	L 17 B 21 Park Ave add.	
"	See record	
"	L 15 B 1 Fairmont	
"	L 3 B 6 1st add to Dorton	
"	See record	
"	1/3 L 19. 20 21 B 4 River Front.	
"	L 7. 8 B 76 H C Browns 2d add.	
"	See record	
"	L 12 B 40	EA
"	L 11 B 24 Hyde Park add.	
"	E 25 ft L 15 B 8 Highland	
"	S 1/2 L 16 B 35 Park Ave add.	
"	L 3 B 16 Witters 1st add.	
"	Part L 14. 15 B 8 Highland	
"	See record	

Where Recorded.		GRANTOR.	GRANTEE.	Date of Instrument.			Date of Reception.		
Book.	Page.			Month.	Day.	Year.	Month.	Day.	Year.
189	501	Brown Jane C	Mills Alice 26	May	21	1883	May	24	1883
	502	Boaro Anthony	Murphy Jacob M. 24	"	19	"	"	"	"
	503	Babcock Mary E	Turner Louisa	"	24	"	"	"	"
	512	Brown Robert	Johnson Laura	"	"	"	"	25	"
	513	Brown Henry C.	Sauger John	"	"	"	"	"	"
	527	Russell Amos	M. Corry Anna	"	19	"	"	26	"
	533	Buttore Alfred	Shattuck John A	"	26	"	"	"	"
	556	Burchinell Samantha A	Naylor Frank A	"	15	"	"	31	"
	563	Bennett Horace W	Pittet A. S.	"	26	"	"	"	"
194	265	Barnum Phineas J	Corbett Frank	Jan	17	"	"	5	"
	276	Bennett William P.	Denver Circle R R Co	May	7	"	"	10	"
	307	Blume Andreas	Kendall Aschah 26	Apr	7	"	"	18	"
	313	Belcher ^{George} Elbert W	Magnes Peter	May	26	"	"	26	"
197	313	Berkey John M.	Michael Elw	-	-	-	"	25	"
	322	Behymer Agnes W	Ross St Clair	May	12	1883	"	31	"
	342	Belden David D	Gorner Philip P. 24	"	16	"	"	25	"
195	152	Bennett Harry D	Senack John	"	9	"	"	10	"
	156	Bird Marion F	Bauer Otto P	"	10	"	"	11	"
	161	Betta Louisa P	Woodbury J P	"	15	"	"	15	"
	171	Breese Elizabeth	Grid Christopher C	"	16	"	"	21	"
	182	Blake Winfield S.	Rubidge David	"	11	"	"	24	"
	183	Boo Anna Z	"	"	21	"	"	"	"
198	196	Bushy Emma J	Pomeroy Lucy A	Apr	3	"	"	1	"
	196	Balcom Wm A	"	"	"	"	"	1	"
	204	Bodkins Lizze	McCullough M. S.	"	30	"	"	2	"
	215	Burlingame Eugene E	McMann R 26	May	4	"	"	4	"
	223	Benedict Oana A	Ashley Eli M.	"	"	"	"	"	"
	229	Burdsall Caleb S.	Welsh W W	"	5	"	"	5	"
	237	Bock Carrie	Dole Geo	"	7	"	"	7	"
	240	Boaro Anthony	Jenkins Elwood N	"	"	"	"	"	"
	246	Boughton Amelia E	Ford Daniel P	"	9	"	"	9	"
	259	Bliss Wm M	McCullough M. S.	"	4	"	"	11	"
	273	Baum Wm C.	Bennett H. S.	"	12	"	"	14	"
	293	Reardeloe Elnore C.	Darby Wm	"	16	"	"	16	"
	295	Bollers Bernard H.	Rubidge David	"	9	"	"	"	"
	296	Bushnell Elizabeth E	McGill A B	"	16	"	"	"	"
	317	Blair John B	Pest Charles C.	"	23	"	"	23	"
206	17	Bussie Chas J	Emmerins John	"	26	"	"	26	"
	22	Bramkamp Wm	Schulz Geo F	"	"	"	"	28	"
	30	Bates Andrew	Mhland Frank A	"	15	"	"	31	"
	31	"	"	"	"	"	"	"	"

Nature of Instrument.	DESCRIPTION.	REMARKS.
Warranty Deed	L 34. 35. 36 B 26 H C Browns 2 nd add.	
"	L 22 B 11 Highland Terrace.	
"	Plat 1 B 19 Harman's sub	
Special "	See record	
"	L 9 B 282 Clements add	
"	L 13 B 3 Hyde Park add.	
"	L 4. 5. 6 B 32 Hunts add	
"	L 5. 6 B 131	E D
"	Prop in Swansea	
"	L 26 B 71 P J Barnums sub	
Order of Court.	L 10. 11. 12 B 245	W D
Special Warranty Deed	L 6. 7. 8 B 8 the Hunter add	
Trust Deed	See record	
Lis Pendens	"	
Trust Deed	L 32. 33 B 30 Park ave add.	Released B 223 P 180
Release Deed	See record	
Trust Deed	L 26 B 46 Schimmers add.	Released B 273 P 337
"	L 1. 2 B 15 Elmwood add	Released B 223 P 270
"	L 10 B 1 Horners add Part Rel B 333 P 502	" B 323 P 329
"	L 3 B 16 Witters 1 st add.	
"	L 29. 30 B 61 1 st add to Swansea	Released B 403 P 605.
"	L 11. 12 B 35 Park ave add.	Released B 214 P 44
"	B 11. 14 Pomeroy S. Broadway sub	" " 253 " 201
"	"	" " " " "
"	L 8. 9 B 7 McCullough's add.	" " 920 " 238
"	L 7 B 77	E D Released B 333 P 68
"	L 25. 26 B 30 C S C add.	" " 260 " 134
"	L 13 B 17 B 1 O E Summers add.	Released B 244 P 139
"	L 5. 6 B 44 C S C add.	" " 273 " 282
"	L 22 B 11 Highland Terrace	Released B 213 P 64
"	L 7 B 2 Hunts add.	" " 258 " 529
"	L 11 to 20 B 18 McCullough's add.	
"	L 13 B 3 L Archer sub	
"	L 25. 26 B 106	E D Released B 223 P 284
"	See record	Part " " 273 " 306
"	L 15. 16 B 35 Park ave add	Released B 213 P 91
"	See record	" " 273 P 11
"	W 1/2 B 2. 11. 14 Grand View	Released B 213 P 335
"	L 25. 26 B 18 Schimmers add.	" " 213 " 453
"	L 8 B 76 C S C add.	" " 273 " 445
"	L 9 " "	" " " " 444

GENERAL INDEX, "GRANTOR."

Where Recorded.		GRANTOR.	GRANTEE.	Date of Instrument.			Date of Reception.		
Book.	Page.			Month.	Day.	Year.	Month.	Day.	Year.
206	32	Bates Andrew	Uhland Frank A	May	15	1883	May	31	1883
	33	"	"	"	"	"	"	"	"
	34	Berra Coriolano	Nichols James H	"	29	"	"	"	"
	35	Bohlmann Lizzie	Bennett Elizabeth	"	"	"	"	"	"
	37	Busch John B	Lapp John M	"	"	"	"	"	"
202	14	Rutterfield Jonathan	Epomun Fred W	Mar	26	"	"	11	"
	21	Bruckman Frederick	Kohn Geo.	Apr	21	"	"	14	"
	31	Boat Anna J	Boat Jones W	"	30	"	"	16	"
	28	Bearce Horatio B	Sears Jasper P Jr	May	18	"	"	18	"
	34	Belcher Gilbert N	Carson Wm W	"	17	"	"	19	"
	59	Bank of Leadville	Burchinell Wm K	Mar	26	"	"	28	"
203	501	Brown J S	Loyall Thomas	May	1	"	"	1	"
	507	Baker John	Corner Philip P	Apr	17	"	"	1	"
	514	Brown John S	Collins Lynette A	"	28	"	"	2	"
	524	Brown James H	Norton Geo M Jr	"	"	"	"	4	"
	526	Benger Wm B	Dace James M	May	3	"	"	"	"
	527	Bushnell Isaac L	Fisk Archie C	"	4	"	"	"	"
	534	"	"	"	5	"	"	5	"
	547	Barth William	St George Kate	"	4	"	"	7	"
	555	Bigler Jacob A J	Fotheringham David B	"	5	"	"	9	"
	557	Blackburn John W	Van Houten Sarah J	"	"	"	"	"	"
	571	Bigler Jacob A J	Webster John W	"	11	"	"	11	"
	587	Barth William	Melburn L A	"	14	"	"	14	"
	624	Berkey John M	Patrick Katie C	"	21	"	"	21	"
	636	"	McMahon Cornelius	"	23	"	"	23	"
	638	Bauer O P	Farnsworth James H	"	22	"	"	24	"
213	13	Benkelman Jos G	Delzell David B & Co	"	26	"	"	26	"
	19	Benger Wm B	Morgan Wm	"	28	"	"	28	"
44	667	Brooks Melvina	Pelling & Dolan	June	7	"	June	7	"
	667	Bannon Lewis	Leahy Patrick	Apr	18	1881	"	12	"
179	589	Binford E J & S E	Mindle Maria C	May	29	1883	"	5	"
	611	Baxter Mary	Hecker John	June	19	"	"	20	"
	618	Bennett Eva E	Kitchen James C	"	16	"	"	22	"
	626	Beach Wm H	Krausse Emil B & Co	"	22	"	"	29	"
189	575	Baatz Augusta	Ell Hermann	May	31	"	"	1	"
	593	Belcher Gilbert N	Carson Wm W	"	17	"	"	2	"
	594	Bennett H W	Meuschke Eva	June	1	"	"	"	"
	619	Barnum Phineas J	McCraken Edwin H	Apr	27	"	"	5	"
	635	Bennett Horace W	Fisk Archie C	June	4	"	"	6	"
190	1	Brown Samuel C	Haskell Otis F	"	6	"	"	7	"
	21	Blickley Urban	Bennett Henry C	"	27	"	"	8	"

ARAPAHOE COUNTY.

Nature of Instrument.	DESCRIPTION.	REMARKS.
Trust Deed.	L 7 B 76 C & C add	Released B 2 & 3 P 126
"	L 11 " "	
"	L 14. 15 Blacks sub	Released B 473 P 493
"	L 24 B 6 H & R add	Released B 733 P 773
"	L 22. 23 B 16 Kasermans add.	" " 293 P 222
Lease	Part L 15. 16 B 47	ES
Part of Atty	See record.	
Part of Atty	"	
Atty of Levy	Blk A Town of Highlands.	
Receipt	Prop in Burlington	
Order of Court	See record	
Release Deed	"	
"	"	
"	"	
"	L 19. 20 B 319 Clements add.	
"	L 3. 4 B 189	"
"	L 9. 10 B 18 Elmwood add.	
"	L 1. 2 B 15	"
"	L 25. 26 B 30 Cr E add	
"	L 12 B 49 C & C add	
"	L 23. 24 B 49 Schminers add	
"	L 13 B 231	ES
"	L 1 to 4 B 52 Stecke add	
"	L 9. 10 B 22 Evans add.	
"	L 24 B 4 C & C add	
"	L 23 B 50 ES	
"	L 36 B 34 Park ave add	
"	L 11 B 1 Kounze add.	
Meck Lien	L 25. 26 B 32 H C & P & Co add.	
Receipt	See record	
L & Deed.	L 4. 5. B 241	W.D.
"	See record	
"	L 5. 6 B 1 Avondale	
"	L 3. 4 B 72 Henry C & P & Co add.	
Warranty Deed	L 25 B 34 Hunt add.	
"	Prop in Burlington	
"	See record	
"	L 15. 27. 28. 29 B 4 P J Barnum sub	
"	L 7 B 49 C & C add	
"	L 10 B 74 ES	
"	L 36. 37 B 8 Horrs add	

Where Recorded.		GRANTOR.		GRANTEE.		Date of Instrument.			Date of Reception.		
Book.	Page.					Month.	Day.	Year.	Month.	Day.	Year.
190	33	Beamer	Alfred	Beamer	Etta	June	6	1883	June	9	1883
	39	Bohm	Charles	Selbach	Caroline C.	"	7	"	"	11	"
	43	Barnum	Phineas T	Feltz	Geo	"	9	"	"	12	"
	54	Brinkhaus	Paul & Hugo	Boo	Francis	Oct	13	1881	"	13	"
	101	Brown	L C	Arifsten	A J	May	19	1883	"	18	"
	127	Brown	Elisha L	Rozell	Mrs M E	June	5	"	"	21	"
	133	Beller	Albert H.	Beller	Amelia	"	21	"	"	"	"
	134	Barr	Geo W	Clayton	Jennie	"	"	"	"	"	"
	136	Boyer	John A	Thomas	Edward L	June	19	"	"	"	"
	143	Bowen	Elisha L	Brunkley	R V et al	"	"	"	"	22	"
	155	Burton	L H & L B	Bond	Joshua S	"	13	"	"	23	"
	156	Bramhall	Jno & Mrs Jno	Shields	Chas T	"	11	"	"	"	"
	174	Butter	Alfred	Carvatt	Effie	"	26	"	"	26	"
	179	Berger	Margaret B	Shiff	G CW	"	27	"	"	27	"
	192	Bitter	Ch.	Vermeiren	Frank	"	"	"	"	29	"
194	336	Brockway	H H	White	Millicent J	May	27	"	"	7	"
	349	Bigler	Jacob A J	Wadsworth	H L	June	11	"	"	12	"
197	340	Bryn Mawr College Trs of		Reeves	Biddle	"	2	"	"	2	"
	344	Buell	James S.	Reed	Fred W.	"	5	"	"	5	"
	347	Benedict	Mitchell	Curlio	Rodney	"	"	"	"	"	"
	370	"	"	Cramer	Fredk et al	"	"	"	"	15	"
	378	Billings	Caroline A	Reed	Fred W	June	21	1883	"	21	"
	387	Bend	Geo H.	Bend	Catherine A	"	27	"	"	29	"
212	30	Bortree	L C	Fox	Frederick	Apr	30	"	"	5	"
	180	Brown	Samuel C	Haskell	Otis L	"	"	"	"	7	"
	103	Bennet	Jos F	D & R L	Ry Co	Apr	11	1871	"	9	"
	109	Bosler	Ambrose	Barigan	John et al	May	21	1883	"	12	"
	117	Barker	Wm J	Spitzer	Jno W	June	12	"	"	13	"
	117	"	"	"	"	"	"	"	"	"	"
	123	Bayard	Etta C	Steers	Thomas J	July	11	1882	"	14	"
	128	Brewer	Benn	Hastings	Norman P	June	16	1883	"	16	"
195, 198	198	Brainerd	Willis A	Aubridge	David	May	29	"	"	1	"
	206	Beckwith	Walter C	Cook	Wm T	June	1	"	"	4	"
	209	Bove	Hattie M	Hardy	Manly	"	1	"	"	"	"
	237	Bulls	Albert W	Church	John B	Dec	16	1882	"	16	1882
	253	Bates	Laura E	Cooper	J A	June	22	1883	"	22	1883
	254	Banahauer	Robert	Ware	Fred	"	23	"	"	23	"
	266	Boyd	Maria	Engel	Samuel	"	28	"	"	28	"
206	40	Butterfass	Charles	Koch	Helena	May	26	"	"	1	"
	64	Bird	Wm E	Webster	R L	June	5	"	"	6	"
	74	Barnes	Johanna	Met. Bldg & Loan Assoc		May	25	"	"	7	"

Nature of Instrument.	DESCRIPTION.	REMARKS.
Warranty Deed	L 8 1/2 ft L 6 all L 7 B 18 Downings Add.	
"	B 15 Bohms sub.	
"	L 3. 4. B 114 P T Barnums sub.	
"	L 12. 13 B 1 Brinkhaus Add.	
"	L 14 B 29 Riverside Add.	
"	L 15 B 31 Hunts Add.	
"	NW 1/4 12-3-67	
"	L 15 B 64 Gabathulens Add.	
"	L 20 B 17 Downing Add.	
"	L 14 B 31 Hunts Add.	
"	See record	
"	L 2. 3. 5 B 24 Witters 1 st add.	
"	L 31 B 29 Hunts add	
"	L 29. 30. 31 B 63. 26 C Browns 2 nd add.	
"	L 33 B 9 Hunts add.	
"	L 24. 25. 26 B 21 Arlington Hotel add.	
Trust Deed	L 21 B 7 Union Add.	
Release Deed	See record	
Trust Deed.	L 3. 4 B 19 Park Ave Add	Released B 197 P 638
Release.	Prop in B 107 Ed	
Lis Pendens	L 7. 8. 9 B 66 W L	
Trust Deed	L 18. 19 B 261 Clements Add.	Released B 237 P 57
Mortgage	See record	Released B 217 P 45
Assignment	"	
agreement	"	
"	"	
Lease	"	
Sat of Jud	"	
"	"	
Part of Atty	"	
Off of Levy	L 36. 37. 38 B 22 1 st add to E Swanson	Cancelled June 1873
Trust Deed	L 10 B 4 Fisks Add	Released B 403 P 575
"	L 25. 26 B 10 Downings Add Ad	
"	L 11 & N 1/2 L 12 B 21 Hunts Add	Released B 333 P 162
"	See record	
"	L 21. 22. 23 B 4 26 C Browns Add	Released B 233 P 178
"	L 9 to 16 B 17 Karsenmans Add	Released B 214 P 10
"	L 2 B 13 Garden Add	
"	Part L 6 B 9	Released B 243 P 177
"	Part L 1. 2. 3 B 8 Broadway Terrace	" " 253 P 514
"	L 6 B 3 H Witters Add	

GENERAL INDEX, "GRANTOR."

Where Recorded.		GRANTOR.		GRANTEE.		Date of Instrument.			Date of Reception.		
Book.	Page.					Month.	Day.	Year.	Month.	Day.	Year.
206	120	Bateman	Kate	Dawson	Thomas F	June	19	1883	June	19	1883
	129	Beaton	Al	Ball	A B	"	21	"	"	22	"
	137	Bond	Joshua S	Lovett	Joseph	"	13	"	"	23	"
	155	Blum	Mollie E	Sliff	Elizabeth S	May	23	"	"	28	"
213	113	Bromwell	H O H	Force	Alice G	June	1	"	"	2	"
	114	Berkey	John M	Latham	Alex	"	2	"	"	"	"
	63	Bartels	Gustave C	Higgins	Anna E	"	"	"	"	5	"
	71	Rigler	Jacob A J	Duggan	Geo	"	"	"	"	"	"
	73	Berkey	John M	Long	Robert A 2d	May	22	"	"	6	"
	93	Blackburn	John W	Shearer	John B	Dec	21	1883	"	9	"
	101	Brown	J M	Carico	James M	June	11	1883	"	13	"
	103	Rigler	Jacob A J	Legge	Orin	"	13	"	"	14	"
	113	Barr	Robert W	Barr	Les W	"	15	"	"	15	"
	125	Rigler	Jacob A J	Viscelius	Christina	"	16	"	"	18	"
	126	"	"	"	"	"	"	"	"	"	"
	185	"	"	Hard	Frank J	"	28	"	"	29	"
	191	Cooper	John A.	Koch	Moritz 2d	"	30	"	"	30	"

ARAPAHOE COUNTY.

Nature of Instrument.	DESCRIPTION.	REMARKS.
Trust Deed	L 9. 10 B 103 Capitol Hill sub 2 filing	Adm'd 11/14/86.
"	L 32. 33. 34 B 14 Watters 1st add.	" " 214 & 101
"	See record.	" " 243 & 419
"	L 16. 17 B 49 Gabathuler add	
Release Deed	L 21. 22 B 106	Ed
"	E 100ft L 25 to 28 B 4 Knox & Currier sub	
"	L 11 & 12 L 12 B 151 Kantly in Stiles & Adams add	
"	See record	
"	L 13. 14 B 8 Waddell & Mackens sub	
"	L 8 B 68 O & E add	
"	L 11 to 15. 27. 28 B 12 Malters 1st add	
"	L 14 B 4 Sumners add.	
"	L 15 B 64 Gabathuler add.	
"	NW 1/4 L 5 B 63 W.D	
"	" " " "	
"	L 7. 8 B 12 San Rafael add	
"	L 22. 21 B 36 O & E add.	Error.

[illegible]

[illegible]

GENERAL INDEX, "GRANTOR."

Where Recorded.		GRANTOR.	GRANTEE.	Date of Instrument.			Date of Reception.		
Book.	Page.			Month.	Day.	Year.	Month.	Day.	Year.
154	134	Cook John Jr	- - -	Oct	23	1882	Oct	27	1882
172	75	Clore George W	Heiser Charles	Aug	9	"	"	5	"
	85	Cortin Minerva P	Cortin m B	Oct	2	"	"	10	"
	85	Clark m	McPhee & McJannet	"	10	"	"	"	"
	108	Culbert Mary J	French Millie	"	18	"	"	18	"
	110	Callahan Michael	Imman James	"	20	"	"	20	"
	110	Callahan - - -	"	"	"	"	"	"	"
	112	Curtis L Augusta	Bennet Horiam P.	"	4	"	"	"	"
	121	Chestnut Mathew J	Newman Charles	June	13	"	"	23	"
	124	Cole Samuel	Cole Dr Samuel	"	23	"	"	24	"
	133	Coplen John D	Goodrich Albert E.	Oct	31	"	"	31	"
	138	"	"	"	"	"	"	"	"
173	531	Cooper J A	Dailey John D	"	2	"	"	2	"
	537	"	French Charles E	Sep	26	"	"	3	"
	542	Cook John Jr	Greene John K	Oct	4	"	"	4	"
	550	"	Wagner Alice	"	5	"	"	5	"
	553	Carmichael Daniel F	Allen May G	"	"	"	"	"	"
	554	Clayton Geo W	Smith John W	"	6	"	"	6	"
	555	Clive L C	Jefferson James W	"	4	"	"	"	"
	571	Cook John Jr	Peterson Walter	"	9	"	"	9	"
	579	Cheeman Walter S.	Bowen Mary E.	"	9	"	"	10	"
	587	Curry Edward S.	Joy Solomon J	"	10	"	"	"	"
	588	"	Strahorn Robert E	"	6	"	"	"	"
	589	"	Rundell Ed	"	11	"	"	11	"
	592	Clayton Geo W	Hunt Alex C.	Sep	26	"	"	"	"
	595	Cook John Jr	McDowell Robert	Oct	10	"	"	"	"
	610	Cobb Charles S	Appel David E	"	12	"	"	13	"
	615	Cooper J A	Kirchick Wenzel J	"	13	"	"	"	"
	636	Clive William H	Jackson Morris B	"	16	"	"	17	"
174	355	Cass George W	Vance Fannie	Sep	15	"	"	6	"
	389	Capelli Maria Ann	Lewis Wm H	Oct	14	"	"	16	"
	389	" Angelo	"	"	"	"	"	"	"
	419	Crane F J. B.	Body Henry	"	25	"	"	25	"
	426	Crater Gilbert	Crater Joseph K	June	10	"	"	30	"
	436	Crater Geo & Alma	"	"	"	"	"	"	"
175	293	Clark Francis S	Clark Mary F	Feb	9	"	"	6	"
	305	Cooke John	Mace Kate P	Oct	10	"	"	11	"
	310	Cooke Mary J	Burman AN.	"	13	"	"	13	"
177	78	Clough Carrie M.	Manley Wm L	"	7	"	"	9	"
	84	Cushing J E	Dow Eliza M	"	2	"	"	12	"
	102	Cannon George L	Wanigard Louise E	"	20	"	"	21	"

ARAPAHOE COUNTY.

Nature of Instrument.	DESCRIPTION.	REMARKS.
Notarial Bond	See record.	
Agreement.	L 5 B 4 Knox & Curriers sub	
Con of Atty.	L 23 B 78 C & E Add.	
Deed of Jud	See record.	
Ct of Levy	"	
"	L 5 to 8 B 101	ED
"	"	"
Con of Atty	See record	
"	"	
"	L 3. 4 B 80	ED.
Ct of Levy	See record.	
"	"	
Release Deed	Prop in Broadway Terrace	
"	L 6 to 15 B 2 Fords Add.	
"	L 14 B 77 C & E Add.	
"	L 21 B 13 Hewitts Add.	
"	L 1. 2. 3. B 43 Evans Add	
"	L 1. 2. 3 B 42	ED.
"	L 17. 18 B 3 Hewitts Add.	
"	L 28 B 18 Downings Add to AS	
"	L 21. 22 B 8 Smiths Add.	
"	L 9 B 244	ED.
"	Prop in Capitol Hill sub roofing	
"	" Posters Add.	
"	" Mounts Add	
"	L 15 B 1 Downings Add.	
"	L 6 & N 6 1/2 L 5 B 120 Shaffenberg's Add.	
"	Part L 9 B 31 WD.	
"	Lots in B 22 Kasermans Add.	
Warranty Deed	L 22 to 28 B 28 Schunners sub	
"	Part L 1. 2. B 2 Kasermans Add.	
"	"	
"	L 13 B 157 Clements Add	
Special "	L 14. 15 B 3 Schunners Add	
"	"	
Trust Deed	See record	
"	B 14 McKees Add.	Released B 143 P 112
"	L 11. 12 B 60 Curtis & Clark's Add.	Released B 143 P 112
2 C Deed.	L 13 to 16 B 4 Evans Add.	
"	L 59 to 64 B 10 H & R Add.	
"	L 10 11 B 2 Kasermans Add.	

GENERAL INDEX, "GRANTOR."

Where Recorded.		GRANTOR.	GRANTEE.	Date of Instrument.			Date of Reception.		
Book.	Page.			Month.	Day.	Year.	Month.	Day.	Year.
179	119	Crotty Jas L	Denver Fire Brick Co	Oct	30	1882	Oct	30	1882
	120	Cole Mort & Investment Co	Bohm Charles	"	28	"	"	"	"
183	4	Curry Edward J	Leonard James Chas	"	18	"	"	18	"
	36	Cooper M J	Proctor Elliott J	"	26	"	"	26	"
	57	Charles John Z	St John's Chin Waltham	"	23	"	"	30	"
185	13	Cavies Louisa J	Tillotson Mary E.	"	25	"	"	26	"
184	90	Cottrell Katie	Higgins L L	Sep	30	"	"	2	"
	123	Corbin Minerva P	Mare Isaac	Oct	10	"	"	10	"
	134	Cobb Willbur F	Cobb Mchitable	June	7	"	"	12	"
	143	Chapman Samuel	Smith M L	Sep	22	"	"	13	"
	151	Crater John	Pierce John	Oct	16	"	"	17	"
	154	Crotty James L	Spangler Michael	"	17	"	"	"	"
	154	" Mary E.	"	"	"	"	"	"	"
	162	Chapman Robert P	Hutchins Samuel A	"	19	"	"	19	"
	175	Curtis Rachel A	Demison Evelyn	"	21	"	"	21	"
	175	Curtis Henry H Jr	"	"	"	"	"	"	"
	177	Chandler Jacob G	Davis William H	Aug	2	"	"	23	"
	192	Cole Samuel	City Sav. & Loan Assn	Oct	25	"	"	26	"
180	23	Cooper Frances H	Quincy Rodrick A	Sep	27	"	"	2	"
	27	Cook William J	Leslie Margaret H	July	31	"	"	"	"
	30	Chamberlin Humphrey B	Book Mrs Anna	Aug	8	"	"	"	"
	32	Caird James K	Dawson Geo G	Sep	30	"	"	2	"
	35	Collins Edward H	Howland Catharine	Oct	2	"	"	"	"
	38	Culbert Mary J	Crater Hutton	July	7	"	"	3	"
	64	Cook William J	Jordan James S	Oct	17	1881	"	4	"
	70	Crow William J	Pellyblade August	Sep	13	1882	"	5	"
	79	Cook William J	Bristol John J S Chas	Oct	15	"	"	"	"
	98	Cunnie George W	E Jaccard Jewelry Co	"	9	"	"	9	"
	128	Cook William J	Kimber Wharton J	Sep	2	"	"	11	"
	137	Cole Mort & Investment Co	Board of Education School Dist No 1	Oct	7	"	"	12	"
	143	Cole Henry	Hodgette Marion	June	15	"	"	"	"
	147	Clayton George W	Bowen Burgess	Oct	9	"	"	13	"
	147	Clayton William M	"	"	"	"	"	"	"
	153	Chamberlin Humphrey B	Hazard Almira J	"	10	"	"	"	"
	156	Capps Edward M	Waker Walter	"	13	"	"	"	"
	158	Crawford Amanda J	Heard Theodore W	"	"	"	"	"	"
	170	Cawker Samuel M & Mary	Kopetsky Joseph	"	2	"	"	14	"
	174	Cutshaw Edward	McCarty Maurice	"	16	"	"	16	"
	179	Cole Henry	Arnold H A	"	"	"	"	"	"
	185	Clarke William J	Bezer Richard Chas	May	29	"	"	"	"
	188	Claw William H	Cosgriff Thomas A	Oct	12	"	"	17	"

ARAPAHOE COUNTY.

Nature of Instrument.	DESCRIPTION.	REMARKS.
Q Deed.	L 3. 6 B 71	1029.
"	1/2 NW 1/4 S E 1/4 14-4-68	
Release Deed	L 18. 19. B 99 Capital Hill sub 2-7 filing	
"	L 28 B 2 Fairmont add.	
"	1/16 L 11 B 47	ED.
Trust Deed.	See record	Released B 233 P 472
"	"	Released B 258 P 331
"	L 23 B 78 C & E add.	
"	Crop in Grandview	
"	L 33 B 249 Clements add.	
"	L 19. 20 B 46 Evans add.	Released B 214 P 445
"	L 5. 6. B 29 Arlington N to add.	" 233 516
"	"	" " " "
"	L 21 to 24 B 43 Evans add.	
"	N 7 NW 4 28-5-68	Released B 223 P 150
"	"	" " " "
"	L 14 & E 1/2 15 Davis sub	Released B 258 P 591
"	L 3. 4 B 80	ED. Released B 258 P 111
Special Warranty Deed	Trans in L 6 B 3 & L 9 B 2 River Front	
"	L 1. 2. B 14 Downings add	ND
Warranty Deed	L 11. 12 B 86 Brown S & P add.	
"	Crop in Hyde Park add.	
"	L 32 B 249 Clements add	
"	Part L 17 to 20 B 15	ED
Special "	L 26 to 32 B 3 San Rafael.	
"	L 23 B 2 Downings add.	
Special "	L 25 B 2 Downings add	ND
"	L 13. 14 B 5 Knox & Currier sub	
Special "	L 2. 4 Sloan Lake sub	
"	L 1 to 4 B 4 C & E add	
"	L 38 B 31 Hunts add	
"	L 23 B 8 Smiths add	
"	"	
"	L 5 to 9 B 90 Brown S & P add	
"	L 17 B 2 Fords add.	
Special "	L 28. 33. 34 B 3 So Swansea	
"	L 30. 31. 32 B 9 Cawker add.	
"	L 9 B 18 Downings add.	
"	L 11 B 31 Hunts add.	
"	See record	
Special "	L 7 B 134	ED

GENERAL INDEX, "GRANTOR."

ARAPAHOE COUNTY.

Where Recorded.		GRANTOR.	GRANTEE.	Date of Instrument.			Date of Reception.			Nature of Instrument.	DESCRIPTION.	REMARKS.
Book.	Page.			Month.	Day.	Year.	Month.	Day.	Year.			
180	193	Carlson Charles A.	Lundstrom John P.	Oct	17	1882	Oct	17	1882	Warranty Deed.	L 18 B 1 Fairview add.	
	195	Cole Monk & Investment Co.	Darrow Mrs Maria A.	"	16	"	"	"	"	"	L 13. 14 B 79 C & E add.	
	198	Carle Adelia E.	Loun Anna J.	"	17	"	"	"	"	"	1/2 B 4 Potter Highlands.	
	204	Cation Nathaniel C.	Cation William	Mar	15	"	"	18	"	"	1/2 L 8. 9 B 8 1st add to So Denver	
	209	Cook William T.	Forster Simon	Nov	27	1881	"	"	"	Special "	L 16. 17 B 6 Downings add	N.S.
	220	"	Lamberg Jacob.	Dec	14	"	"	19	"	"	L 16. 17 & S 1/2 18 B 8 Downings add	"
	221	"	Frangens Andrew	"	"	"	"	"	"	"	L 19 & N 1/2 18 B 8	"
	226	Coates Robt D.	Cooper Timothy D.	Oct	19	1882	"	"	"	"	See record	
	227	Campbell Marcus A.	Coates Robt D.	"	"	"	"	"	"	"	"	
	233	Cole Lyman H.	City of Denver	"	12	"	"	20	"	"	"	
	237	Curtis L Augusta	Richards Thomas W.	"	20	"	"	21	"	"	L 1. 2. B 7 A E Summers add.	
	241	Clay Mary Belle.	Hansen Jens et al	"	21	"	"	"	"	"	Part L 2 B 2 H. Witters N.S. add.	
	288	Copenhagen Margaret F.	Kennedy Martin W.	"	26	"	"	27	"	"	L 17. 18. 19 B 222 Clements add.	
	292	Curtis L Augusta.	Smith Robert	"	20	"	"	"	"	"	L 18. 19. 20 B 1 A E Summers add.	
	308	Corkell Mrs Annie S.	Patrick Thomas	"	28	"	"	30	"	"	L 13. 14 B 4 W E Lyra	
44	637	Courter H.	Martin S S	Nov	4	"	Nov	6	"	Mech Lien	L 41. 42 B 8 Fairmont add.	Cancelled Nov 27. 1882
	641	Camp Mary E.	Williams Joseph	"	16	"	"	18	"	"	L 13 to 16 B 53 Denver	
172	166	Corbin Lewis A.	Witter Hiram	"	14	"	"	14	"	Notice of Forfeiture	See record	
	172	Clark Charles Jay	Noll Mary	"	16	"	"	16	"	Title Bond	"	
	174	Cornforth J T.	Hughes Thomas P.	"	17	"	"	17	"	Of of Levy	SW 1/4 of NE 1/4 15-11-68	
	198	Clarke Clarence J.	James Robt L.	"	20	"	"	21	"	Lease	See record	
	201	"	Welsh Martin	"	"	"	"	"	"	"	"	
174	441	Capelli Maria Anna	Lackner Edward F et al	Oct	23	"	"	2	"	Warranty Deed	"	
	441	" Angela	"	"	"	"	"	"	"	"	"	
	453	Clemens Joseph E.	Seaver Mary O.	"	2	"	"	6	"	"	L 10 B 298 Clements add.	
	460	Cozad John J.	Gatewood Robert	Aug	15	"	"	9	"	"	See record	
	460	" Theresa G.	"	"	"	"	"	"	"	"	"	
	463	Care Francis M.	Black Simon	Nov	2	"	"	10	"	2 Deed.	L 20 B 1 C & E add.	
	494	City of Denver.	Rekey John M.	-	-	"	"	21	"	Warranty Deed	L 8 B 75	E.D.
	498	Crane F. J. B.	George John et al	Nov	21	"	"	"	"	"	L 1. 2. 3 B 17 Fords add.	
	509	Coopers Job A.	Burlington & Colo R.R. Co.	Oct	13	"	"	27	"	Order of Ch	See record	
179	134	Clements Richard T.	Bacon Geo B.	June	20	1874	"	9	"	2 Deed	L 17. 18 B 188 Clements add.	
	153	Castle Horace	Sullivan Walter S.	Oct	17	1882	"	15	"	"	L 38 B 6 L 5 B 7 S E Browner add.	
	154	Chittenden Jennie L.	Chittenden Cedric R.	July	15	"	"	16	"	"	See record	
	157	Clough John A.	Burlington & Colo R.R. Co.	Sep	15	"	"	17	"	"	"	
197	69	Carnall Margaret	Taylor Alfred C.	June	13	"	"	16	"	Release Deed.	L 17. 18 B 61 C & E add.	
	67	Collins Ed H.	Palmer William B.	Nov	1	"	"	1	"	"	L 9 to 14 B 5 Union add.	
183	78	Cook John Jr.	Adair Robert	Oct	28	"	"	3	"	"	L 3 Sloan Lake sub.	
	81	Collins Edward H.	Ford Charles C.	Nov	3	"	"	"	"	"	L 22. 23. 24 B 8 Union add.	
	91	Clemens Lafayette	Young Alex R.	"	2	"	"	6	"	"	L 28 B 97 Capitol Hill sub.	
	136	Cobb Charles S.	Riley Mary	"	4	"	"	13	"	"	L 19 B 2 Hunt add.	

GENERAL INDEX, "GRANTOR."

Where Recorded.		GRANTOR.	GRANTEE.	Date of Instrument.			Date of Reception.		
Book.	Page.			Month.	Day.	Year.	Month.	Day.	Year.
183	137	Oliver William H.	Parnell Thos P et al	Nov	11	1882	Nov	13	1882
	155	Cobb Charles D.	Behman Mary E.	"	15	"	"	16	"
	156	Carroll Mary.	Taylor Alfred P.	June	14	"	"	"	"
	166	Oliver W H.	Lee Maurice	Nov.	17	"	"	17	"
	183	Gurney Edward S.	Leonard James et al.	"	20	"	"	20	"
	184	Cline L C.	Telford Jacob.	"	"	"	"	"	"
	192	Cobb Charles D.	Gilbert Am J	"	21	"	"	21	"
	193	"	Bowen Maria C.	"	18	"	"	"	"
	196	Cooper J A.	Schaefer Christian	"	16	"	"	22	"
	205	Cook Jeremiah J	Self Sarah S.	"	23	"	"	23	"
	219	Cooper J A.	Person Lorenzo	"	22	"	"	25	"
	236	Clement Chas E.	Graham Luther W	"	28	"	"	29	"
184	225	Cochrane Samuel.	Speidel Barbara.	"	1	"	"	3	"
	237	Chaffer Jerome & Emily	Merriam E F & Co	"	1	"	"	4	"
	249	Church Frank	Bradstreet P. G.	"	8	"	"	8	"
	253	Chilcott Clarence M.	Chilcott Lucretia M	Feb	1	"	"	9	"
	272	Crater Hutton	Johnnus Charles A	June	5	"	"	14	"
	276	Clark Albert.	Morrison L D	Nov	14	"	"	15	"
	278	Cheeman Benj F	Storm Althea E.	"	15	"	"	"	"
	294	Carter Charles M.	Parish Harriet R	"	18	"	"	18	"
	300	Clay L R.	Anthony Scott J.	"	20	"	"	20	"
	314	Crater Robt D.	Cooner Timothy D.	Oct	19	"	"	22	"
	317	Carey Ruth A.	Daily Wm M	"	12	"	"	23	"
	318	Christopher Clara V.	"	"	5	"	"	"	"
185	34	Boyle Eliza	Anderson Ben	Nov	6	"	"	7	"
	41	Cooper Wm A L.	Wheeler Lucy J.	"	9	"	"	9	"
	42	"	Bonner R Ada.	"	"	"	"	"	"
	65	Bromwell John B.	Rutledge David	"	13	"	"	16	"
	70	Corlett Wm H.	Parish Harriet R	"	17	"	"	18	"
186	7	Caunter Henry	Behnemann H F	"	22	"	"	24	"
	14	Camer Virgil M.	Union Bank	"	"	"	"	27	"
	23	Carney John R	Reed Fred W	"	21	"	"	28	"
	31	Conlon Daniel	Johnston James H.	"	23	"	"	29	"
	32	Churchill Caroline M.	Merriam Edward F.	"	27	"	"	"	"
180	333	Cantwell Josephine M.	McCullough M S.	July	10	"	"	1	"
	337	Cousman Obed.	Frey Christian	Nov	1	"	"	1	"
	341	Clayton George W	Gordon L S	Oct	24	"	"	2	"
	341	" William M	"	"	"	"	"	"	"
	342	Col John	Col John	Nov	2	"	"	"	"
	343	"	Dollarsky John	"	"	"	"	"	"
	350	Cooper Frances H.	Gurley Rodrick A	"	3	"	"	3	"

ARAPAHOE COUNTY.

Nature of Instrument.	DESCRIPTION.	REMARKS.
Release Deed	See record	
"	L 36 B 9 Hunts add.	
"	L 17. 18 B 61 C & E add.	
"	L 26 B 2 Horners add.	
"	Prop in Capitol Hill sub 2 nd filing	
"	L 16. 17. 18 B 19 Schimmers add.	
"	L 29 B 14 Hunts add.	
"	L 12. 13 B 31 "	
"	L 28 B 19	E.D.
"	L 26 B 121 Stiles add.	
"	L 14. 16 17 B 1 Titus add.	
"	L 3. 4 B 15 Garden add.	
Trust Deed	L 7 B 20 Hunts add.	Released B 243 P 344
"	L 21 to 24 B 5 2 nd filing of McCulloughs add.	
"	L 29. 30 B 23 Evans add.	Released B 311 P 66
"	NE 1/4 of NW 1/4 of NE 1/4 30-3-68	" B 433 P 585.
"	Part L 13 Preiser add.	
"	L 34 B 20 Hunts add.	Released B 173 P 94
"	See record	Released B 243 P 19
"	L 11. 12 B 7 San Rafael add.	Released B 323 P. 206.
"	Lot in B 99 Capitol Hill sub 2 nd filing	Released B 183 P 97
"	See record	" " 223. 593
"	L 3 B 5 Lake Archer sub	" " 233. 604
"	L 27 B 5 "	Released B 244 P 333
"	L 12. 13. 14 B 19	N.D. Released B 223 P. 110
"	L 28 B 76	E.D. " " 213. 569
"	L 29 "	" Released B 243 P 16
"	L 36 B 9 Hunts add.	Released B 213 P 44
"	L 10 B 187 Stiles add.	
"	See record.	Released B 183 P 53
"	L 28 to 31 B 60 Evans add.	
"	L 28. 29 B 16 Park Ave add.	Released B 233 P 112
"	L 21 B 2 St Vincents add.	" " 243. 360
"	L 25. 26 B 5 2 nd filing of McCulloughs add.	" " " " 257
Warranty Deed	See record	
"	Rear 75 ft L 17 to 22 B 3 Kaseremans add	
"	Plot 3 Bryn mawr	
"	"	
"	N 1/2 L 9 B 253	W.D.
"	S 1/2 "	"
Special "	Prop in River Front.	

GENERAL INDEX, "GRANTOR."

Where Recorded. Book. Page.	GRANTOR.	GRANTEE.	Date of Instrument.			Date of Reception.		
			Month.	Day.	Year.	Month.	Day.	Year.
180 380	Chamberlin Humphrey B.	Burwell Isabella J.	Nov	4	1882	Nov	4	1882
392	Coates Robert D.	Riddell Frank.	"	"	"	"	6	"
394	Clifford Michael D.	Schroeder Dedrech	"	6	"	"	"	"
395	Crane F. J. B.	Gurley Charles D.	"	"	"	"	"	"
400	Cawker Samuel M.	Sykes W. L.	Oct	23	"	"	7	"
400	" Mary	"	"	"	"	"	"	"
403	Chamberlin Humphrey B.	Haines Diadamia	Nov	-	"	"	8	"
407	Cooper Ida M.	Cooper W. A. &	"	7	"	"	"	"
426	Caird James K.	Darrow Geo. L.	"	9	"	"	10	"
438	Cole Henry	Browningford Alice A.	"	10	"	"	11	"
442	Cooper Francis H.	Krantz Otto.	Sep	"	"	"	"	"
457	Cresman Obed.	Sanders Flora E.	Nov	13	"	"	13	"
458	Clay Mary Belle	Clay Daniel	"	10	"	"	14	"
475	Coates Robert D.	Copenhagen Margaret F.	"	9	"	"	"	"
479	Carney John R.	Nichols Susan M.	"	14	"	"	15	"
486	Carrasco William	Granger Alvan P.	"	2	"	"	"	"
498	Cook William J.	Smith James P.	May	3	"	"	16	"
499	Cole Henry	Greggs Frederick W.	Oct	8	"	"	"	"
507	Chittenden Leduc R.	Malcom Granville	Nov	17	"	"	17	"
509	Cline M. A.	Taylor Alfred P.	"	15	"	"	"	"
510	"	Short H. M. & Mattie E.	"	16	"	"	"	"
518	Croston Ellen	Croston Herman	"	"	"	"	"	"
533	Clayton George W.	Smith John W.	"	8	"	"	18	"
533	" Wm M.	"	"	"	"	"	"	"
538	Cole Henry	Bowen Maria C.	July	12	"	"	"	"
546	Clay D. R.	Davis Mrs Mary E.	Nov	20	"	"	20	"
560	Callins Joanna	Britten Sophie	"	9	"	"	21	"
565	Chamberlin H. B.	Morse Richard C. Jr.	"	10	"	"	22	"
577	Clelland Annie	Peabody Frances C.	"	23	"	"	24	"
577	Crossland Chas H.	Nichols Benj F.	"	24	"	"	25	"
600	Clark Rufus	Denver Circle R. & C.	Oct	20	"	"	27	"
602	Crampton Calvin	Hunt Walter P.	Nov	27	"	"	"	"
615	Crook Corinne D.	Thring John W.	"	18	"	"	28	"
617	Canning James	Sopris Richard	Oct	12	"	"	"	"
154 144	Capps Thomas J.	- - -	Nov	17	"	Dec	4	"
172 225	Culver William	Spullmann Elizabeth	June	28	"	"	1	"
233	Cooke John	German National Bank	Dec	6	"	"	6	"
236	Colorado State Bar Assn	- - -	Sep	13	"	"	"	"
243	Culbert Mrs Mary	Parkinson & Franklin	Dec	9	"	"	9	"
243	Caunter H.	Chamberlin Frank Est.	"	"	"	"	"	"
248	Culbert W. C. & Mrs W. C.	Joslin J. J.	"	11	"	"	11	"

ARAPAHOE COUNTY.

Nature of Instrument.	DESCRIPTION.	REMARKS.
Warranty Deed.	L1 to 4 B90 Brown S. & Pass.	
"	L6 & 14 1/2 7 B46 Schinnerer Add.	
"	See record	
"	B5. 16. 19. 21. 31 Cheltenham Hts.	
"	L16. 17 B3 L27. 30 B13 Cawker Add.	
"	" " "	
"	R13. 14 B80 Brown Smith & Pass.	
"	L19. 20. 21 B23 C & E Add.	
"	L12 B18 Hyde Park Add.	
"	L25. 26 B33 Hunts Add.	
"	L11 B19 Witters 1st Add.	
"	L17 B6 N5	
"	See record.	
"	L14. 15 B29 Schinnerer Add.	
"	N15 ft L30 & all L31 B16 Park Ave Add.	
"	L11. 12. 13 B2 Mullins Add.	
Special "	L1 B10 San Rafael.	
"	L10 B15 Hunts Add.	
"	See record	
"	L11 to 15 B2 Fairmont.	
"	L20. 21 B2 "	
"	L5. 6 B3 Lake Archer sub.	
"	Late in Blk A Smiths Add.	
"	" "	
"	L12. 13 B31 Hunts Add.	
"	L36 to 40 B102 Capitol Hill sub 2nd filing	
"	L24 B3 Fiske Add.	
"	Prop in 1st Add to E Swanson.	
"	S E 1/4 of S E 1/4 of S E 1/4 23-3-68.	
"	File L10 to 13 File B17 H. Witters Add.	
"	See record	
"	L20 B7 H. Witters Add.	
"	L7. 8. B12 1st Add to E Swanson.	
"	L27. 28 B249 Clements Add.	
Notl Commission	See record.	
Assignment	"	
Gift of Levy	"	
Gift of Incorporation	"	
Trans of Ind	"	
Gift of Levy	L41. 42 B38 Fairmont Add.	
"	L25 B54 C & E Add.	

Cancelled Dec 14. 1882

Where Recorded.		GRANTOR.	GRANTEE.	Date of Instrument.			Date of Reception.		
Book.	Page.			Month.	Day.	Year.	Month.	Day.	Year.
172	249	Culbert W C & Mrs W C.	Joslin J Jay	Dec	12	1882	Dec	12	1882
	271	" Mrs Mary.	Parkinson & Franklin	"	22	"	"	22	"
179	195	Crater Hutton.	Culbert Mary J.	Nov	14	"	"	7	"
	197	Charpish Jacques	Smith Albert	"	27	"	"	7	"
	207	Cass Wm H. H.	Chittenden L R.	Aug	2	"	"	14	"
	210	Cooper Edmund S.	Newton Isabella S.	June	26	"	"	15	"
	211	Clarke Clarence J.	Heath Martha J.	Mar	3	1881	"	"	"
	227	Cutler C	Mucci Stefano	Dec	20	1882	"	22	"
	235	Clements Alfred H.	Gallup Charlotte R.	"	14	"	"	27	"
180	640	Chamberlain H B	Trask Fredk M.	Nov	29	"	"	1	"
183	249	Cobb Charles S	Beatley Ellen.	"	25	"	"	1	"
	259	Cooper J. A.	Miller Mary A et al.	Dec	4	"	"	4	"
	264	Cook John Jr	Galligan Sarah B	"	5	"	"	5	"
	271	Curry Edward S.	Leonard James.	"	6	"	"	7	"
	272	Cooper J. A.	Meanea Theodore E.	"	"	"	"	"	"
	276	"	Borchardt Albert	"	5	"	"	"	"
	279	Cobb Charles S	Scobey Orlando B	"	8	"	"	8	"
	287	"	Hockemeyer Henry.	"	4	"	"	"	"
	288	Curry Edward S.	Freeman Jennie	"	8	"	"	"	"
	292	Cook John Jr	Miller Sophia J.	"	9	"	"	7	"
	293	Curry Edward S.	McClain Oliver S.	"	"	"	"	"	"
	307	Cobb Charles S.	Webb George A.	"	11	"	"	11	"
	313	Cooper J. A.	Stowe Catharine A.	"	"	"	"	"	"
	321	Clarke W S	Johnson William F.	"	9	"	"	13	"
	345	Canfield Willis L	Byatt Emma A.	"	11	"	"	16	"
	353	Clement Chas G.	Ellis J M.	Nov	23	"	"	18	"
	360	Curry Edward S.	McClain Oliver S.	Dec	18	"	"	19	"
	363	Cheesman Walter S.	Smith Arthur L	"	"	"	"	"	"
	366	Clayton George W.	Curtis L Jennie	"	19	"	"	"	"
	377	Curry Edward S.	McClain Oliver S.	"	21	"	"	21	"
	380	Clement Chas G.	Ellis James M	"	19	"	"	"	"
	413	Cooper J. A.	Baker Loretta R	"	"	"	"	28	"
	417	Cole Samuel.	Reiderer William	"	27	"	"	"	"
181	1	Chamberlain H B	Trask Fredk M	Nov	29	"	"	1	"
	6	Collins Henry	Collins Jane.	"	16	"	"	1	"
	33	Courter Henry	Courter Susan	Dec	4	"	"	4	"
	42	Clifford Michael S	Clifford Charles	Nov	27	"	"	"	"
	48	Currer George W.	Sutton John C.	Dec	4	"	"	5	"
	52	Cole Joshua.	Garrison Robert	"	5	"	"	"	"
	72	Culbert Mary J & W C.	Heller Fanny D	Nov	14	"	"	7	"
	73	Chamberlain H B	Bonesteel Samuel A	"	27	"	"	"	"

Nature of Instrument.	DESCRIPTION.	REMARKS.
Ctf of Levy	L 11 B 51 C & E add.	
"	" " "	
2 C Deed.	Rear 75 ft L 17 to 20 B 15	ED.
"	L 69 B 10 H & R add.	
"	M 1/2 L 163 B 1 Riverside Cemetery.	
"	See record	
"	"	
"	L 12 B 33 L 23 B 29 Pringles sub.	
"	L 21 B 22 B 124 partly in Stiles & Clements add.	
Warranty Deed.	L 10 B 90 Brown S & P add.	
Release Deed.	L 7. 8 B 35	W S
"	L 2. 3. 4 B 12 Potter Highlands.	
"	L 17 B 29 Pringles sub.	
"	See record	
"	"	
"	"	
"	L 5 B 14 Hunte add.	
"	L 28. 29. 30 B 18 Hunte add.	
"	L 19. 20 B 188 Clements add.	
"	L 3 B 39 Hunte add.	
"	L 17 B 14 "	
"	See record.	
"	L 20 B 21 Downings add.	
"	L 6. 7 Florence W Canfields sub.	
"	L 25. 26 B 181 part in Stiles & Clements add.	
"	L 4 B 39 Hunte add.	
"	L 1 to 6 B 7 Smith add.	
"	L 31. 32 B 133	ED.
"	L 1. 2. 5. 8. 10. B 39 Hunte add.	
"	L 26 B 181 part in Stiles & Clements add.	
"	L 35. 36 B 8 Whiteitt add.	
"	See record	
Warranty Deed.	L 30 to 34 B 2 Central Capital Hill sub.	
"	L 16 to 20 B 4 Warringtons sub.	
"	See record	
"	"	
"	L 23. 24. 22 B 4 Knox & Curriers sub.	
"	L 11. 12 B 18 Kassarman add.	
"	Rear 75 ft L 17 to 20 B 15	ED.
"	L 9 to 12 B 84 Brown S & P add.	

GENERAL INDEX, "GRANTOR."

Where Recorded.		GRANTOR.	GRANTEE.	Date of Instrument.			Date of Reception.		
Book.	Page.			Month.	Day.	Year.	Month.	Day.	Year.
181	103	Coughlin Sarah M.	Neil John B	Nov	25	1882	Dec	9	1882
	107	Copping Samuel	Bunnell Annie	Dec	7	"	"	11	"
	119	Cummins George W.	Dawson James A	Apr	27	"	"	"	"
	122	Clark Charles Jay	Clemens Joseph E.	Dec	6	"	"	"	"
	128	Cummins George W.	Williams Henry et al	"	2	"	"	12	"
	145	Chamberlain H. B.	London Edwin L	July	24	"	"	14	"
	146	"	Williams Henry W.	June	30	"	"	"	"
	149	Cook William J.	Hooper Jacob	Jan	26	"	"	"	"
	150	Cummins Henry	Flaherty Thomas	Nov	22	"	"	"	"
	167	Cook Alice M.	Bailey Alfred	Dec	15	"	"	15	"
	171	Cawker Mary	Merryfield Geo M et al.	"	"	"	"	"	"
	215	Clark Hannah J P	Eysen Catharine	"	19	"	"	19	"
	225	Clark Charles Jay	McHenry Valeria L	"	20	"	"	21	"
	234	Cawker Mary	Loomis Elbert M Jr.	Sep	29	"	"	"	"
	234	" Samuel M.	"	"	"	"	"	"	"
	245	Cook William J.	Newton Adin H	Dec	6	1881	"	"	"
	247	Chamberlain H. B.	Woods Sherwood & Co	July	24	1882	"	"	"
	252	"	Chain James A	Dec	21	"	"	22	"
	275	Cremier Michael D	Connor Catharine O	"	23	"	"	23	"
	301	Cook William J.	Denny James	"	12	"	"	27	"
	308	Cole Henry	Goody Frank	"	27	"	"	28	"
	312	Cox Joseph S.	Brooks Robert	"	28	"	"	"	"
	317	Cooper Wm A D	Cooper Ida M.	"	9	"	"	29	"
	318	Curry Edward S.	Hille Adolph W.	"	27	"	"	"	"
	325	Clark Chas Jay	Friend Emie N	"	29	"	"	"	"
	331	Chamberlain H. B.	Cowles A J et al	Nov	1	"	"	30	"
	342	Chaffee Emily E.	Shed J	Dec	29	"	"	"	"
185	110	Coburn Melina	Hardy Manley	"	2	"	"	6	"
	114	Culbert Mary J W C	Neil J B	"	6	"	"	7	"
	119	Cleveland Avelia S.	Mallory Dwight D.	"	1	"	"	8	"
	126	Copeland Matilda F	Edson J Tracy	"	9	"	"	9	"
	130	Callahan Michael	City Sav & Loan Assn.	"	"	"	"	"	"
	134	Connell Edward	Blair Mary J	"	"	"	"	11	"
	143	Cooper M. J.	Hutchins Samuel A	"	"	"	"	14	"
	144	Clifford Michael D	Cooper Job A	"	14	"	"	"	"
	147	Cochran Samuel	Tabor Augusta L	Nov	28	"	"	15	"
145	155	Croke Thomas B	Sliff Elizabeth S	Dec	19	"	"	19	"
	155	Croke Edward J	"	"	"	"	"	"	"
	163	Cook Alice M	Rubidge David	"	21	"	"	21	"
	179	Chichester Harriet A	Morris F S.	"	29	"	"	29	"
186	38	Cook William J	Britchard Chas J.	"	1	"	"	1	"

ARAPAHOE COUNTY.

Nature of Instrument.	DESCRIPTION.	REMARKS.
Warranty Deed	Part L 1.2 B 21 Witters 1 st add.	
"	L 21 B 7 H Witters add.	
Special "	Prop in Knox & Cummins sub.	
"	L 1.2 Clarks sub.	
"	L 18 B 4 Knox & Cummins sub.	
"	Lots in B 7 1 st add to E Swansea	
"	L 11 to 14 B 6 " " "	
Special "	L 30 B 10 Downings add to N D.	
"	Part L 41.42 B 8 Fairmont	
"	L 9 B 8 Hyde Park	
"	See record.	
"	L 8.9. B 36 C & E add.	
"	L 22.23 Clarks sub.	
"	L 12 to 16 B 10 Cawkers add.	
"	" " "	
Special "	L 18 B 6 Downings add.	
"	L 7.8.21.22 B 6 1 st add to E Swansea	
"	L 12.13 B 1 Central Capitol Hill sub.	
"	L 24.7 B 1 Elysia	
Special "	L 4 B 8 Downings add N D	
"	L 21.22.23 B 31 Hunts add.	
"	Plat 5 B 61 Harman sub.	
"	L 20 B 23 C & E add.	
"	L 19.20 B 92 Capitol Hill sub 2 nd filing	
"	L 7 Clarks sub.	
"	L 22.23.24 B 3 Central Capitol Hill sub.	
"	L 15.16 B 4 W Elysia	
Trust Deed	L 19.20 B 22 Witters 1 st add.	Released B 244 P 361
"	L 11 B 51 C & E add.	
"	L 29 & N 5 1/2 L 28 B 86 Geo W Browns & L & A add.	Released B 223 P 135
"	L 12 B 76	W.D. Released B 214 P 400.
"	L 5 to 8 B 101	E.D. Released B 213 P 111
"	L 11.12 B 126	" " 243 & 256
"	L 9 B 14	W.D. " " 283 & 411
"	L 10.11.12 B 76	E.D. Released B 223 P 612
"	L 6 B 20 Hunts add.	Released B 323 P 326
"	See record	Released B 223 P 501
"	"	"
"	L 31.32 B 13 1 st add to Norton.	
"	L 11.12 B 194	E.D.
"	L 27.28 B 196	Released B 203 P 34

Where Recorded.		GRANTOR.	GRANTEE.	Date of Instrument.			Date of Reception.		
Book.	Page.			Month.	Day.	Year.	Month.	Day.	Year.
186	39	Chaffee Emily E.	Shed J.	Dec	1	1882	Dec	1	1882
	72	Caffrey James H.	Denver Circle R E Co	"	7	"	"	7	"
	88	Clark Belle C.	Tittle David	"	12	"	"	13	"
	93	Calvary Baptist Church	Reed Fred W	"	14	"	"	14	"
	109	Cliff William	Thomas Crocker.	"	17	"	"	19	"
	122	Cain James	Preston Henry	"	21	"	"	21	"
	129	Cook William J.	Peabody David G	"	2	"	"	22	"
	138	Curry James M.	Fraser Wm	"	23	"	"	23	"
"	139	Cavanaugh Kate	Thatcher Joseph A	"	22	"	"	"	"
	141	Carey Martin J.	Hilton Maratha.	"	26	"	"	26	"
	142	Copad Theresa G.	Williams A J.	"	23	"	"	"	"
	147	Clarks Kate M.	Benkey J M & Co	"	27	"	"	27	"
	150	Cobb Charles S	George Edward P.	"	22	"	"	28	"
	154	Clifford Charles	McCartney Wm F	"	15	"	"	29	"
	160	Cook Alice M	Backus Thomas L	"	29	"	"	30	"
197	93	Collins Saml G.	Mitchell Louis	"	16	"	"	21	"
131	250	County Treasurer.	Crisman Obed.	Mar	2	"	Jan	13	1883
154	153	Crawford Marshall S.	- - -	Jan	8	1883	"	8	"
172	283	Christman Catharine	Roth Weis & Koffman	"	2	"	"	3	"
	286	Culbert Mary J.	Morris William	"	14	"	"	14	"
	290	Clifford M.D.	Robinson Geo N.	"	5	"	"	5	"
	300	Cooper J.A.	appel Jacob S et al	Oct	27	1882	"	8	"
	331	Carlile L F.	Merchants National Bank	Jan	22	1883	"	23	"
	335	"	"	"	"	"	"	"	"
	344	City National Bank.	Atkinson Sarah E.	"	24	"	"	26	"
	350	Cass Thomas J.	- - -	Dec	16	1872	"	30	"
	356	Calhoun J E.	Hobson Wm B.	May	7	1880	"	31	"
172	636	Canfield Willis L.	McQuinn Geo L.	Jan	6	1883	"	6	"
	634	Curry Phebe C.	Gammann Robert.	Dec	13	1882	"	8	"
	637	Cramer F J B	Scott Kate Virginia	"	7	"	"	"	"
179	258	Conover Cornelius	Russell A H.	Jan	5	1883	"	6	"
181	359	Clayton George W.	Walton Geo J	Sep	26	1882	"	2	"
	359	" Wm M.	"	"	"	"	"	"	"
	370	Canfield George	Morris Chas W A	Jan	2	1883	"	3	"
	381	Cook William J.	Wolz Margaret M.	June	3	1882	"	14	"
	389	"	Pearson Christina	Dec	19	1882	"	"	"
	393	Craw William J.	Swainson Carl	"	18	"	"	"	"
401	Culbert Mary J.	Gottlieb Joseph	Jan	5	"	"	"	5	"
410	Cannichael Daniel F	Bush Andrew M	Nov	20	"	"	"	"	"
411	Cawker Mary	Stevens Mary May	Sep	13	"	"	"	5	"
423	Clark Kate M.	Swenson Anthony	Jan	5	1883	"	"	6	"

Nature of Instrument.	DESCRIPTION.	REMARKS.
Trust Deed.	L 15. 16 B 4 W. Elyria.	Released B 235 P 144
"	L 1 to 8 B 43 Ryers sub	
"	L 11 B 8 Farnmouth	
"	L 31. 32 B 119 Adams add.	Released B 293 P 471
"	L 25 B 19 O & E add.	Released B 294 P 391
"	L 13 B 7 Hewitts add.	Released B 214 P 449
"	See record	" 311 583
"	L 61. 62. 63 B 3 River Front sub.	Released B 214 P 21
"	L 13 B 4 St Vincents add.	B 168 P. 211.
"	S 31 1/2 ft L 11 B 8	168 P. 344
"	See record.	Released B 294 P 391
"	S 1/2 S E 1/4 NW 1/4 1-4-68	" 213 215
"	L 1. 2. 3 B 13 Town of Highland	" 253 414
"	L 24 B 60 part in Davis & Curtis & Clarks add.	Released B 214 P 144
"	L 1. 2 B 13 1 st add to Denton.	" 293 348
Release Deed.	L 29 B 68	E.D.
Treasurers Deed.	L 1 B 3 Kassermaus add.	
Notarial Bond	See record.	
Trans of Jud	"	
"	"	
"	"	
Lease.	Bldg on L 1. 2 B 69	E.D.
Lot of Levy	See record	
"	"	
Sat of Jud	"	
Copy of Will	"	
Redemption Ctf.	L 27. 28 B 10	E.D.
Trustees Deed	L 4. 5 F. W. Canfield's sub	
2 C Deed.	L 21 B 55 part in Curtis & Clarks & Stecke adds.	
"	L 5 B 19 Witters 1 st add.	
"	Drop in 2 nd filing of McCullough's add.	
Warranty Deed	L 31 B 82 J. W. Smith's add.	
"	"	
"	"	
"	L 10 B 15 Elyria	
Special "	L 29. 30 B 14 Downings add N.D.	
"	L 10 B 8 Downings add to N.D.	
"	L 24 B 2 Downings add.	
"	L 11 B 51 O & E add.	
"	L 5 to 8 B 5 Town of Brighton	
"	See record.	
"	L 19. 20 B 232	E.D.

GENERAL INDEX, "GRANTOR."

Where Recorded.	Book.	Page.	GRANTOR.	GRANTEE.	Date of Instrument.			Date of Reception.		
					Month.	Day.	Year.	Month.	Day.	Year.
181	426		Currier George W.	Latham Alexander et al.	Jan	6	1883	Jan	6	1883
	436		Chatfield Isaac W.	Caley Frank J.	Dec	30	1882	"	8	"
	438		Cook Alice M.	Patrick Daniel	Jan	5	1883	"	"	"
	462		Clark Charles Jay	Nichols James R.	"	13	"	"	11	"
	465		Cheesman Walter I.	Board of Education School Dist No 1	"	10	"	"	"	"
	466		Cook Mary E.	Leet John E.	July	21	1879	"	11	"
	470		Clancy Margaret	Mullins Ellen	"	19	1882	"	12	"
	494		Curry Edward S.	Parker Florence	Jan	10	1883	"	13	"
	495		Caird James H.	Darrow Geo. G.	"	13	"	"	15	"
	497		Chapin Howard C.	Earle J. C.	"	11	"	"	"	"
	510		Caley Grace	Fisher George R.	"	4	"	"	17	"
	518		Cook Alice M.	Rutledge David	"	16	"	"	"	"
	520		Cooper Willis J.	Wolff Hiram G.	"	17	"	"	18	"
	526		Crook Cornelia	Burns Mathew	"	16	"	"	"	"
	539		Cook William J.	Crout Josephine	Nov	25	1882	"	23	"
	564		Cawker Mary	Durall Cecelia	"	29	"	"	24	"
	568		Curtis Sarah L.	Benedict Mitchell	Jan	16	1883	"	"	"
	570		Chamberlin H. B.	Smith John W.	"	22	"	"	"	"
	573		Cook Wm J.	Scobey Orlando B.	Dec	14	1882	"	25	"
	592		Clay Daniel	Clay Daniel R.	Nov	13	1882	"	26	"
	596		Clark Charles Jay	Egan Thomas	Jan	24	1883	"	27	"
	607		Cook William J.	Roncaglios A. M.	Apr	6	1882	"	29	"
	611		Currier George W.	Fenner Clark C. et al.	Dec	12	"	"	"	"
	621		Curtis L. Augusta	Speer G. G.	Jan	30	1883	"	30	"
	626		Clayton George W.	Cheesman Walter I.	"	19	"	"	"	"
183	444		Church Frank	Schroeder Theo et al.	"	3	"	"	3	"
	460		Cover Wm W.	Schuyler Jay W.	"	6	"	"	6	"
	478		Cheesman Walter I.	Kessler Herman	Sept	17	1881	"	10	"
	487		Charles John 2.	Svenson Ake	Jan	11	1883	"	11	"
	498		Oliver Wm H.	Duffy Patrick H.	"	4	"	"	12	"
	510		Cooper J. A.	Mullen Arthur C.	"	15	"	"	16	"
	517		Collins Samuel G.	Wanless Annie R. et al.	"	17	"	"	17	"
	524		Cooper J. A.	Shaver James A.	"	18	"	"	19	"
	526		Curry Edward S.	Ewyer Clarkson N.	"	19	"	"	"	"
	542		"	Oreyer Anna M.	Oct	5	1882	"	22	"
	573		Charles John 2.	Oyler Lizzie E.	Jan	-	1883	"	27	"
	584		Cooke W. W.	Stockman Amanda M.	"	29	"	"	29	"
	594		Curry Edward S.	Inslee John A.	"	30	"	"	30	"
	597		"	Clay D. R.	"	"	"	"	"	"
185	194		Charles Daniel 2.	A'Horn Cornelius	"	4	"	"	4	"
	219		Colo. Industrial Assn	Bailey Joseph L.	"	8	"	"	11	"

ARAPAHOE COUNTY.

Nature of Instrument.	DESCRIPTION.	REMARKS.
Warranty Deed.	Prop in Knox & Curriers sub.	
"	See record	
"	P. 1. 2. B 13 1 st Add to Grantor	
"	Prop in Clark's sub.	
"	P. 16 to 20 B 18 Fords Add.	
Special "	NW 1/4 Lg B 230	E.D.
"	Part P 3 B 2 H. Witters A.D. Add.	
"	P. 1. 2. B 28 Hallaicks sub.	
"	P. 16 to 19 B 3 Hyde Park Add.	
"	W 1/2 of S 1/2 of S E 1/4 of S E 1/4 25-3-88.	
"	See record.	
"	"	
"	P. 17 to 20 B 15 Kassermaans Add.	
"	P. 1 to 6 B 12 1 st Add to E Swansea.	
Special "	P. 29. 30 B 18 Downings Add to A.D.	
"	See record.	
"	P. 6. 7. 8 B 28 H. C. Browne 1 st Add.	
"	See record	
Special "	P. 29. 30 B 16 Downings Add to A.D.	
"	See record	
"	P. 16 to 20 B 1 Whiteitts Add.	
Special "	P. 14. 15. 16 B 4 Downings Add to A.D.	
"	P. 20 B 11 Knox & Curriers sub.	
"	P. 37 to 40 B 4 A. E. Summers Add.	
"	P. 27. 28 B 75	E.D.
Release Deed.	NW 1/4 Sec 24 T 3 S R 66 W.	
"	P. 14 B 6 Summers Add.	
"	P. 12 B 7 Smiths Add.	
"	P. 8. 9 B 4 A.D.	
"	N 1/2 L 21 & L 22 B 2 Downings Add.	
"	P. 3 B 115 Stiles Add.	
"	P. 36 to 40 B 65 J. W. Smiths Add.	
"	P. 25 to 30 B 66 C & E Add.	
"	P. 25. 26 B 92 Capitol Hill sub.	
"	P. 7 B 135	E.D.
"	N 1/2 L 4 B 4 Summers Add.	
"	P. 1 to 4 B 7 Summers Add.	
"	Prop in Inslee's Add.	
"	Lots in B 79 Capitol Hill sub 2 nd filing	
Trust Deed.	P. 18 B 12 Broadway Terrace	Released B. W. P. 1884
"	SW 1/4 of S E 1/4 Sec 23 T 3 S R 68 W	

Where Recorded.		GRANTOR.	GRANTEE.	Date of Instrument.			Date of Reception.		
Book.	Page.			Month.	Day.	Year.	Month.	Day.	Year.
185	236	Cronk Josephine	Cronk William J.	Nov	25	1882	Jan	23	1883
	240	Crauter Susan & Henry	Craw William J.	Jan	24	1883	"	24	"
	242	Cornell Edward	Kemp Mary J.	"	23	"	"	25	"
186	170	Conover Cornelius	Merriam Edward F.	"	1	"	"	2	"
	179	Cozens Clark J.	Brown Henry C.	Oct	16	1882	"	3	"
	180	Crauter Susan	Denver Circle R & Co	Jan	2	1883	"	"	"
	189	Cody Jessie	M ^c Phu M ^c Ginnity	Dec	1	1882	"	4	"
	210	Craig Wm H.	Union Lodge No 1 5007	Jan	8	1883	"	9	"
	254	Cozad Theresa J.	Union Bank.	"	19	"	"	19	"
	255	Clodfelter Frances E.	Carbett Madona A.	"	17	"	"	"	"
	261	Cuvrigans Bernard J.	Mahoney Kittie	"	22	"	"	22	"
	267	Colton Ezra J.	Smith Alex B.	"	24	"	"	24	"
	277	Connell Edward & Bridget	Bristol Geo D.	"	25	"	"	25	"
	299	Caldwell C T.	Thompson Fiona A.	"	10	"	"	29	"
	307	Came Mavis M.	Moore William	"	30	"	"	30	"
	310	Crook C Whitman	Foody Martin P.	"	"	"	"	31	"
194	22	Clark Rufus	Dubbs John A et al	Dec	1	1882	"	22	"
	49	Chovenda John B	United States	Jan	30	1883	"	30	"
197	127	Collins Lemmette R	Denison Evelyn	Nov	1	1882	"	10	"
	127	" Wm S.	"	"	"	"	"	"	"
For Sale	196	County Treasurer	Magnus Peter	Mar	11	1869	Feb	19	1883
E	415	City Collector	Ames S H heirs of	Dec	19	1882	Jan	5	"
131	251	County Treasurer	Wagner Clara A.	Feb	17	1883	Feb	19	"
172	361	Craig Mary J.	Tallant Henry W.	"	3	"	"	3	"
	421	Cheever David A.	Gray & Eicholtz	"	17	"	"	19	"
	433	Conrad C & Co	Reuss Charles C.	Jan	22	"	"	24	"
	442	"	"	"	"	"	"	26	"
	453	Conoran P J wife	Exchange Bank	Feb	28	"	"	28	"
179	318	Coville Lewis A	Lichter John	Nov	29	1882	"	1	"
	328	Capitol Avenue Church	Bristol Julius D.	Feb	8	1883	"	10	"
	340	Clements Alfred H.	Palmer Margaret J th	"	12	"	"	16	"
	344	"	" Chester W & Jos	"	16	"	"	17	"
	344	" Catharine	"	"	"	"	"	"	"
	344	" Della K.	"	"	"	"	"	"	"
	344	" Richard J.	"	"	"	"	"	"	"
	359	Cook Charles F.	Harner S R.	"	23	"	"	26	"
	362	"	Darrow Geo G	"	24	"	"	"	"
	363	"	Cook A M.	"	26	"	"	"	"
	364	"	"	"	"	"	"	"	"
181	639	Cook William J.	Roncaglia A M.	Jan	30	"	"	1	"
183	607	Canfield Willis L	Kelton Nellie	"	24	"	"	1	"

Nature of Instrument.	DESCRIPTION.	REMARKS.
Trust Deed.	L 29.30 B 18 Downings add to N.D.	Released B 213 P. 209.
"	Part L 41.42 B 8 Fairmont	
"	L 29.30 B 179 Clements add	Released B 213 P. 209.
"	Prop in 2 nd filing of M ^c Culloughs add	
"	L 14 B 321 Clements add.	
"	Prop in B 1 1 st add to Lincoln sub.	
"	L 8 & part 7 B 16 Whittiers 1 st add	
"	See record	
"	"	Released B 213 P. 209.
"	"	" " 217. 577
"	L 16 & adj 10 ft L 15 B 218 Stiles add.	Released B 223 P. 413
"	L 9 to 16 B 3 Richthofens add to Valverde.	Released B 203 P. 639
"	L 7 + 10 B 126	E.D. " " 227. 363
"	See record	
"	L 28 to 31 B 60 Evans add.	Part Rel B 214 P. 330. Rel B 215 P. 413
"	L 2 B 181 Stiles add.	Released B 233 P. 221
Warranty Deed	L 1 to 48 B 23 Sherman sub.	
Relinquishment	L 1/2 L 11/4 26-1-68.	
Trust Deed	L 26.27 B 40	E.D. Released B 253 P. 410
"	"	"
Tax Sale.	L 13.14.15 B 21	"
Redemption Cff.	L 5.6 B 67	W.D.
Treasurer Deed	L 13.14.15 B 21	E.D.
Cff of Levy	See record	
"	"	
Assignment	"	
"	"	
Cff of Levy	"	
2 C Deed.	Prop in B 66	W.D.
"	L 1 to 4 B 140	E.D.
"	L 3 B 178 Clements add.	
"	L 19.20 B 178	"
"	"	"
"	"	"
"	"	"
"	Prop in 1 st add to Drenton	
"	"	"
"	See record	
"	Prop in 1 st add to Drenton	
Spur's Warranty Deed.	L 12.13 B 4 Downings add N.D.	
Release Deed.	E 125 ft. L 1.2 & B 13 Potter Highlands.	

GENERAL INDEX, "GRANTOR."

Where Recorded.		GRANTOR.	GRANTEE.	Date of Instrument.			Date of Reception.		
Book.	Page.			Month.	Day.	Year.	Month.	Day.	Year.
183	617	Charles John 2.	Clark Rufus.	Feb	3	1883	Feb	3	1883
	621	Cooper J. A.	Lester James H.	"	-	"	"	5	"
	625	Cook John Jr	Cook Wm T.	Sep	1	1882	"	6	"
	636	Colie Wm H.	Duthie John Est.	Feb	7	1883	"	7	"
	639	Cooper Job A.	Kera Henry W.	"	"	"	"	8	"
185	250	Cole Lyman H.	Bucklin George.	"	5	"	"	5	"
	271	Coffron Jennette L.	Hodgman J L.	"	12	"	"	12	"
	273	Carner John A.	Scott Charles H.	"	13	"	"	13	"
	274	Cowles A. Jr.	McLine + Chamberlin	Nov	1	1882	"	"	"
	283	Cook Wm T.	Mallory Dought D	Feb	16	1883	"	16	"
	305	Collin Charles L.	Jenkins M I.	"	24	"	"	24	"
	307	Cook Alice M.	Heers Edwin M.	"	26	"	"	26	"
197	170	Chamberlin Humphrey B.	Ingle Eliza R.	"	10	"	"	12	"
	176	Cole Mort + Inocet C.	Timmerman Abigail M	-	-	-	"	12	"
	188	Colorado Iron Works.	Putnam Henry W.	Feb	14	1882	"	17	"
	201	Cooper Francis H.	Kampmann Chas T.	-	-	-	"	24	"
203	3	Cooper J. A.	Mallandine Henry	Feb	7	1883	"	8	"
	20	Curry Edward S.	Cameron Jennie.	"	10	"	"	12	"
	27	"	Lawelle James B.	"	14	"	"	14	"
	26	Clive M. A.	"	"	"	"	"	"	"
	37	Cooper J. A.	Kera Henry W.	"	15	"	"	16	"
	48	Curry Edward S.	Brownyard Alice A.	"	19	"	"	19	"
	69	Cobb Charles D.	Gutech Rudolph A.	"	23	"	"	23	"
	74	Curry Edward S.	Dunsmuir Walter.	"	"	"	"	"	"
	76	Clive Wm H.	Walley John J.	-	-	-	"	"	"
	86	Cooper J. A.	Collier Chas C.	Feb	24	1883	"	24	"
	94	Cooper J. A.	Abbison Edward	"	27	"	"	27	"
	99	Clive W. H.	Turner Margaret	"	"	"	"	28	"
	100	"	Pringle J P	"	"	"	"	"	"
	102	Cobb Charles D.	Brinkley Robert V	"	"	"	"	"	"
	104	Cratty James L	Milson Henry	"	"	"	"	"	"
196	8	Crowley John O.	Cox Annie M.	"	5	"	"	5	"
	17	Crowell Alfred N	Bigler Jacob A J	"	7	"	"	7	"
	22	Cecchini Santino	Snyder Stephen O.	"	8	"	"	8	"
	31	Copenhagen M F	Wood Mary A.	"	"	"	"	9	"
	42	Clay Daniel R	Stephens Henry J.	Jan	26	"	"	12	"
	43	"	"	"	30	"	"	"	"
	46	Carico Louisa J.	Tillotson Mary E.	Feb	1	"	"	"	"
	52	Cox Caroline R	Sweet Anna L.	"	14	"	"	13	"
	64	Clements Della K	Benedict M.	"	15	"	"	16	"
	69	Cochran Mrs Susannah.	Benson Lorenzo.	Dec	"	1882	"	"	"

GENERAL INDEX, "GRANTOR."

Where Recorded. Book. Page.	GRANTOR.	GRANTEE.	Date of Instrument.			Date of Reception.		
			Month.	Day.	Year.	Month.	Day.	Year.
196 42	Coates Robert S.	Richardson Cyrus S.	Nov	20	1882	Feb	17	1883
49	Croft James S.	Naylor Frank A.	Feb	19	1883	"	19	"
49	" Mary E.	" "	"	"	"	"	"	"
85	Cain David	Kelley Walter D.	"	"	"	"	20	"
87	Cherry Horace	Oberlander J C.	"	20	"	"	"	"
90	Christ Frailey	Sands Esther	"	"	"	"	21	"
102	Chesewright Walter	Stewart Wm H.	"	23	"	"	23	"
105	Cox Mary M.	Vair Sarah E.	"	"	"	"	24	"
127	Clayton James	Dawling Julia	"	28	"	"	28	"
188 4	Cronwell John B.	Mitchell Louis	"	1	"	"	1	"
11	Crocker David R.	Thompson Geo R.	Jan	26	"	"	3	"
28	Crisman Obed	Burnell Frank A.	Feb	5	"	"	5	"
34	Cook William T.	Brayor Wm M.	Sep	1	1882	"	6	"
35	"	Wilson Joseph	Feb	1	"	"	"	"
46	Cooper Frances H.	Phister Elizabeth H.	"	7	1883	"	8	"
47	"	"	"	"	"	"	"	"
67	Clements Richard T.	Barnett William	"	10	"	"	10	"
81	Cooper Frances H.	Lurley Rodrick A.	"	"	"	"	13	"
82	Cameron Jennie	Burnell Moses T.	"	"	"	"	"	"
109	Cannon William A.	Rowanman Laro P.	"	16	"	"	16	"
123	Curray Edward S.	Stephens Henry J Jr	"	17	"	"	17	"
164	Collins William S.	Robinson Wm A.	"	22	"	"	23	"
167	Cooper Adelia B.	Chase Mrs Lucia H.	"	23	"	"	"	"
175	Chapman George	Mildenstein Mary A.	Sep	4	1882	"	24	"
180	Cox Charles A.	Jackson James W.	Feb	10	1883	"	26	"
185	Cook Charles F.	Cook Alice M.	"	1	"	"	"	"
193	Chamberlain H B.	Hill Warren F.	"	12	"	"	27	"
198	Carmichael Daniel F.	Crowell Charles T.	May	20	1882	"	"	"
B 275	County Treasurer	Magner Clara A.	Feb	17	1883	"	17	"
131 252	"	Mitter Daniel	Apr	29	1874	Mar	7	"
253	"	Smith Geo S.	June	13	1882	"	3	"
254	"	"	"	"	"	"	"	"
255	"	"	"	"	"	"	"	"
256	"	"	"	"	"	"	"	"
257	"	"	"	"	"	"	"	"
258	"	Fisher M C.	Apr	13	1872	"	6	"
259	"	Herr Lorenzo D.	Mar	22	1883	"	22	"
260	"	Peoples Wm J.	"	"	"	"	"	"
154 170	Clay Daniel R.	- - -	"	27	"	"	28	"
172	Caste Horace	- - -	Aug	15	1882	"	15	"
172 455	Columbus Mining Co.	- - -	-	-	-	"	2	"

ARAPAHOE COUNTY.

Nature of Instrument.	DESCRIPTION.	REMARKS.
Trust Deed	L 13 B 29 Schummers Add.	Released B 213 P 203.
"	L 5.6 B 29 Arlington Hts Add.	
"	" " " "	
"	L 17.18 B 100	Ed Released B 453 P 462
"	See record	Released B 223 P 98
"	L 7 B 3 Mullins Add.	" " 233, 487
"	L 15 B 9 1 st Add to Frontier	Released B 259
"	L 32.33.34 B 10 Elgin	
"	L 1 to 5 B 4 Ewing & Legges Add. And B 213 P 355	B 273 P 35.
Warranty Deed	L 36 B 9 Hunts Add.	
"	L 7.8 B 10 1 st Add to E Swansons.	
"	1/2 L 246 B 3 Kassemans Add.	
Special "	L 20 21 B 6 Downings Add. N.D.	
"	L 25.26 B 18	" " "
"	Part L 10 B 2 Kassemans Add.	
"	" L 11 " "	
"	For L 15 B 144 Clements Add.	
Special "	1/3 L 10 B 2 River Front	
"	See record	
"	L 3 B 3 River Front	
"	Prop in Porters Add.	
"	1/2 L 22 B 173	Ed
"	1/2 L 27 B 121 Stiles Add.	
"	L 12.13 B 3 Fairview	
"	L 1.2 1/2 B 31 H C Mouns Add.	
"	See record	
"	Prop in Inales Add.	
"	L 20 B 5 Tonof Brighton	
Redemption Cof.	L 14 B 21	Ed
Treasurers Deed.	L 19.20 B 301 Clements Div	
"	See record	
"	"	
"	"	
"	"	
"	"	
"	"	
"	L 21.22 B 141	Ed
"	L 1 to 4. 15.16 B 6 Boulevard Add.	
"	L 5 to 14 B 6 Boulevard Add.	
Notarial Bond	See record	
" Convey	"	
Centificate	"	

GENERAL INDEX, "GRANTOR."

ARAPAHOE COUNTY.

Where Recorded.		GRANTOR.	GRANTEE.	Date of Instrument.			Date of Reception.			Nature of Instrument.	DESCRIPTION.	REMARKS.
Book.	Page.			Month.	Day.	Year.	Month.	Day.	Year.			
188	508	Caird James H	Haulta George	Mar	26	1883	Mar	26	1883	Warranty Deed	L 13 B 2 Hyde Park add.	
	525	Crane William H	Huffman Margareta	"	27	"	"	27	"	"	Plat 6 B 1 & P 7 B 5 Harmons sub	
	535	Caird James H	Darrow Geo E	"	15	"	"	28	"	"	L 20 B 10 Hyde Park add.	
	541	Clancy Henry	Hardeman Bob E	"	28	"	"	"	"	"	P 19 Sloan Lake sub	
	542	Cozad Theresa G	Harrington Jane	"	"	"	"	"	"	"	L 11 B 2 Cozads add.	
	543	Currier George W	Melvin Michael 1/2	"	1	"	"	"	"	"	L 12 B 4 Knox & Coopers sub	
	549	Cozad Theresa G	Molony James	Feb	21	"	"	24	"	"	L 13 B 2 Cozads add.	
	551	Cole Henry	McJee Frank	Mar	15	"	"	"	"	"	L 7.8 B 31 Harmons add.	
	558	Copeland Matilda F	Barcus James J	"	29	"	"	29	"	"	L 25.26 B 4 W Elyria	
	569	Carahan Francis	Walker John B	"	28	"	"	30	"	"	Plat 10 B 4 Harmons sub	
	573	Curry Edward S	Hart Harriet	"	30	"	"	31	"	"	Feb L 30 B 217 Clements add.	
	575	Cooper Frances H	Goody Martin O	"	31	"	"	"	"	"	P 17 to 20 B 231	E.D.
194	163	County of Arapahoe	D & R Ry Co	"	10	"	"	19	"	Copy of Resolution	See record	x
	166	Chapman Anna M	Post Ann	"	2	"	"	21	"	Warranty Deed	L 1.2 B 10 Downings add.	
	174	Clark Francis L	Failing Norman	"	21	"	"	"	"	Trustee Deed	See record	x
	176	Camp Mary E	Everest Lucian B	Jan	-	"	"	22	"	"	L 13 to 16 B 53 Stecks add.	E.D.
	183	Cooper John A	Ermerins John	Mar	24	"	"	24	"	"	L 13.14 B 1 River Front sub	
197	210	Curry Phoebe C	Fickell Sophronia W	Feb	26	"	"	3	"	Release Deed	W 1/2 of S 1/2 of S E 1/4 of S E 1/4 19-3-68	
	212	Cole mort & Invest Co	Tramisan Abigail M	Mar	3	"	"	"	"	Notice of Suit	L 17 to 20 B 114 Stiles add.	
	244	Cutting Francis L	Cole Mary	"	26	"	"	31	"	Assignment	Of 75 in 175-280	
	244	"	"	"	"	"	"	"	"	"	" 185-224	
	245	"	"	"	"	"	"	"	"	"	" 185-225	
195	6	Cornelius Joseph	Hera Edwin M	"	6	"	"	7	"	Trust Deed	L 17.18 B 12 Swansea.	Released B 223 P 327
	11	Cole Lyman H	McCartney Wm F	"	9	"	"	10	"	"	See record	Released B 223 P 329
	11	" Mary B	"	"	"	"	"	"	"	"	" 1123 1122	" " 223 " 33 B 23 P 219
	12	Compositine Charlotte	Hera Mary E	"	"	"	"	"	"	"	L 10 B 5 H & R add.	" " 243 " 193
	25	Cook Alice M	Rutledge David sec 2	"	17	"	"	17	"	"	See record	
	45	Cowell Charles W	Glynn Charles F	"	24	"	"	26	"	"	W 1/2 L 2 B 36 Harmons add.	Released B 223 P 203
196	144	Closer L W	Patterson James O	"	1	"	"	2	"	"	L 5 B 4 Knox & Coopers sub	Released B 213 P 253
	161	Cook Charles F	Rutledge David	"	3	"	"	5	"	"	L 15.16 B 12 1st add to Granton.	
	167	Cunningham John C	Snyder Stephen O	"	6	"	"	6	"	"	L 1.2 B 12 M more add.	Released B 223 P 211
	171	Corbett Harriet E	Thomas Morris	"	"	"	"	"	"	"	L 11 B 105	E.D. " " 573 " 321
	187	Coates Mrs Dr	Metropolitan Bldg Loan Co	"	"	"	"	9	"	"	L 45 to 48 B 8 Maddell & Mackens sub	
	193	Connolly Stephen J	Higgins L D	"	10	"	"	10	"	"	See record	
	196	Cantril Simon W	Trupp Jacob W	"	"	"	"	"	"	"	Reas 50ft L 15.16 B 133	E.D. Released B 223 P 182
	201	Carey Mary E	Holchies Melissa	Jan	2	"	"	12	"	"	L 24.25 B 19 Park Ave add.	" " 293 " 543
	224	Covey J H	Rezer Edward A	Mar	14	"	"	15	"	"	B 20 Rezers sub	
	235	Chittenden Leda R	Brown Henry C	"	17	"	"	17	"	"	See record	Noted B 223 P 211
	260	Corcoran Patrick E	Bucklin George	"	14	"	"	21	"	"	L 16 B 104	E.D.
	266	Carcano William	Browning Wm L	"	20	"	"	22	"	"	B 15.16 Irvington	Released B 223 P 9
	270	Cook Mrs S D	Moore Elizabeth	"	22	"	"	"	"	"	S 1/2 L 8 B 35 Harmons add.	

GENERAL INDEX, "GRANTOR."

ARAPAHOE COUNTY.

Where Recorded.	Book.	Page.	GRANTOR.	GRANTEE.	Date of Instrument.			Date of Reception.		
					Month.	Day.	Year.	Month.	Day.	Year.
196	275		Coffey James L	Hull Matthew G	Mar	m	1883	Mar	23	1883
281			Calvary Baptist Church	Everitt Ambrose S	"	23	"	"	"	"
281			Society Trustees of	"	"	"	"	"	"	"
282			Cranor Emma	Hayward Aaron	"	16	"	"	24	"
294			Carpentier Anastasia L	Emerina Maurine	"	26	"	"	26	"
310			Cordingly Sarah A	Cole Henry	"	28	"	"	28	"
317			Clark Mary F	Naylor Frank A	"	"	"	"	"	"
198	5		Cameron Clara E	Stiff Elizabeth S	"	29	"	"	29	"
111			Crabbe Margaret E	Miller Chas M	"	27	"	"	31	"
20			Carle Adeline E	Burnham Albert C	"	20	"	"	"	"
203	111		Cooper J A	Brice George	Jan	-	"	"	1	"
124			Charles John 2	Arndt Magdalena	Mar	3	"	"	3	"
125			Clement Chas E	Ellis James M	Jan	31	"	"	5	"
129			Cook John Jr	Sternes Isaac N	Mar	5	"	"	"	"
136			Cooper J A	Kotlman Elbert M	"	"	"	"	6	"
140			Carmichael Daniel F	Cooper Alex L	Dec	12	1882	"	"	"
149			Clement Chas E	Hopkins Wm H	Mar	7	1883	"	7	"
152			Cole Henry	Marion Wm J	"	8	"	"	8	"
172			Cook John Jr	Gormans Jennie	"	10	"	"	12	"
185			Cramer George E	Graff Adam	"	13	"	"	13	"
189			Cooper J A	Vinot Stephen	"	14	"	"	14	"
194			Curry Edward S	Prieger Anna M	"	15	"	"	16	"
195			Cooper J A	Marquis Margaret P	"	"	"	"	"	"
200			Cobb Charles L	Gale Charles	"	16	"	"	"	"
201			"	Laur antoni	"	"	"	"	17	"
205			Curry Edward S	Cook John	"	17	"	"	"	"
221			Clise William H	Skelton Wm B O	"	21	"	"	22	"
232			Curry Edward S	Allen Lucinda W	"	22	"	"	23	"
238			Cook W W	Stockman Amanda M	"	23	"	"	"	"
261			Collins E H	Thompson Medora S	"	26	"	"	26	"
270			Chittenden H N	Savage Belle H	"	27	"	"	27	"
273			Cobb Charles L	Lewis Emma A	"	26	"	"	"	"
297			Cook John Jr	King Adolph S	"	29	"	"	29	"
303			Cooper J A	Morrison Alonzo M	"	30	"	"	30	"
44	660		City of Denver	E F Hallack Lumber Co	Apr	9	"	Apr	9	"
131	261		County Treasurer	M C Cullough M S	Sep	26	1882	"	30	"
154	173		Clay Daniel R	-	Mar	28	1883	"	"	"
181			Cole Homer A	-	Apr	-	"	"	25	"
172	556		Clark John M	-	"	12	"	"	5	"
557			Colorado Railway Co	-	Mar	26	"	"	6	"
561			Cooper Francis R	Green Frank J	Apr	6	"	"	"	"

Nature of Instrument.	DESCRIPTION.	REMARKS.
Trust Deed	Reas 62 ft L 39.40 B 13 Hunts add	Released B 233 P 115
"	Wly 70 ft L 1.2 B 21 Highland	Released B 233 P 115
"	"	"
"	See record	"
"	L 8.9 B 77 CFE add	Released B 233 P 115
"	L 1 B 10 Hunts add	Released B 213 P 115
"	L 17.18 B 70 H C Brown add	Released B 233 P 115
"	Part L 15.16.17 B 60 Evans add.	" 214 594
"	L 8 B 1 Horners add	Released B 233 P 115
"	B 3 Witter & Co fields sub	" B 613 P 21
Release Deed	L 6 B 9 Kasserians add	
"	L 15.16 B 99	ED
"	L 25 B 181	"
"	L 4.5.6 B 3 H Witters add	
"	Free B 20 Kasserians add	
"	L 27 to 32 B 54	ED
"	L 13 B 3 C & E add	
"	L 13 B 38 Hunts add	
"	L 1.2 B 18 Schunners add	
"	L 4 B 64 Sabathubers add	
"	L 1 to 12 B 280	WD
"	L 7 B 135	ED
"	L 9 B 9 Kasserians add	
"	L 1/2 L 15 B 4 Summers 1st add	
"	L 4 B 43	ED
"	L 1 to 4 B 14 H Witters add	
"	L 1/2 N E 1/4 1/2 L 1.2 of NW 1/4 18-5-68	
"	L 31.32.33.38 B 97 Capitol Hill sub 2nd filing	
"	L 1 to 4 B 7 Summers add	
"	L 4 B 48 CFE add	
"	L 1/2 L 8 all L 9 B 65 H C Brown 2nd add	
"	L 21.22 B 38	ED
"	L 22 B 13 H Witters add	
"	L 1 to 6 B 264	WD
Much Dies	Free B 44 Cofa	
Treasurers Deed	See record	
Notarial Comm	"	
" Bond	"	
Declaration	"	
Art of Incorporation	"	
Title Bond	"	

GENERAL INDEX, "GRANTOR."

Where Recorded.		GRANTOR.	GRANTEE.	Date of Instrument.			Date of Reception.		
Book.	Page.			Month.	Day.	Year.	Month.	Day.	Year.
172	566	Crane H. B.	D. C. R. R. Co.	Apr	9	1883	Apr	10	1883
	583	Cook Charles F.	Kavanagh Margaret E.	"	12	"	"	16	"
	586	Concepcion Patrick	Thompson & Annis	"	"	"	"	"	"
	587	Clayton Geo W.	Circle Mrs Emily A.	"	14	"	"	17	"
	604	Cornwell John	Truelson Truels N.	May	17	1882	"	21	"
	606	"	"	"	"	"	"	"	"
	609	Clie W. H. assignee	Johnston James & Co.	Apr	20	1883	"	23	"
	620	Chamberlain H. B.	Jones Nora J.	"	26	"	"	26	"
179	454	Campbell Marcus A.	Looney Timothy L.	Dec	23	1882	"	5	"
	471	Cook Alice M.	Cook Charles F.	Mar	27	1883	"	12	"
	472	" Chas F.	Strickler James M.	"	"	"	"	"	"
	477	" Alice M.	Sisty Wilson E.	Apr	13	"	"	14	"
	481	Clark John M.	Denver Circle R. R. Co.	"	2	"	"	"	"
	496	Craig Wm H.	Daniel Mary P.	"	20	"	"	21	"
	502	Christopher Edward.	St George Ed.	"	21	"	"	24	"
188	597	Clark John M.	D. C. R. R. Co.	Mar	13	"	"	2	"
	599	Curry Edward S.	Denner Clark C.	Apr	3	"	"	3	"
	607	Cornelius Libbie & Ira	Ripley Hibbard	"	7	"	"	"	"
	617	Cook Chas F.	Moffitt George	Mar	31	"	"	4	"
	626	Cobb Florence.	Blethen Nathan W.	Feb	21	"	"	"	"
	627	Cannon O. R.	"	"	"	"	"	"	"
	628	Cook Alice M.	Reitler Chas W.	Apr	2	"	"	"	"
	632	Clark James E.	Clark Adelia	"	5	"	"	5	"
	640	Crescent Milling & Elevator Co.	Brown John Seth	"	"	"	"	6	"
189	6	Cooper Frances H.	Slater Seth S.	"	6	"	"	"	"
	20	Cook Alice M.	Glow Louise	Mar	27	"	"	9	"
	22	Chamberlain N. B.	Vaile Joel F. et al.	Apr	9	"	"	"	"
	27	Curry Edward S.	Shoet Allen M.	"	21	1883	"	"	"
	34	Clark John M.	Roeschlaub Henry F.	Mar	24	1883	"	10	"
	44	Cheemans Walter S.	Parker Edgar S.	Apr	10	"	"	"	"
	85	Caird James K.	Gale Ambrose W.	"	12	"	"	13	"
	103	"	McCullion Patrick	"	"	"	"	16	"
	105	Cantriss Simon W.	Quick Benjamin	"	14	"	"	"	"
	106	Chubbuck Carrie A.	Cooper Wm A. L.	"	16	"	"	"	"
	126	Carle Adelia E.	School Dist No 17	"	17	"	"	18	"
	131	Crawford James	Simpson Wm C.	Sep	18	1882	"	19	"
	132	Cook Wm J.	"	"	"	"	"	"	"
	145	Curtis Augusta	Pallman John M.	Apr	19	1883	"	20	"
	154	Cook Alice M.	Rubidge David	"	7	"	"	"	"
	160	Craig Wm H.	Daniel Mary P.	"	20	"	"	21	"
	193	Cutbirth Elias	Simpson James.	"	13	"	"	24	"

ARAPAHOE COUNTY.

Nature of Instrument.	DESCRIPTION.	REMARKS.
Agreement	See record	
Bond for Deed	D 18 B 29 Pringles sub	
Trans of Jnd.	See record	
Bond for Deed.	D 10.11 B 38 Smiths add.	
"	D 5 B 20 Hunts add.	
Assignment	See record	
Assignment Release	"	
Bond for Deed	D 5.6 B 9 Inceless add.	
D C Deed.	B 12.13 Pomeroy's to Broadway sub	
"	See record	
"	"	
"	D 13.14 B 12 1 st add to Inonton.	
"	D 5.6. B 14	WD
"	D 19 B 1 Downings add	ES
"	D 22 23 B 14 Garden add Ex near 6 ft	
Warranty Deed	D 5.6 B 14	WD
"	D 11 to 16 B 95 Posters add.	
"	D 20 B 3 Frisks add.	
"	D 29.30 B 13 1 st add to Inonton.	
"	D 25.26 B 5 Richtofens Add to Valverde.	
"	D 27 to 30 B 5	"
"	D 29 + N 1/2 28 B 27 Park ave add.	
"	D 35.36 B 9 1 st add to Inonton.	
"	D 1 to 6 B 6 H & R add.	
"	See record	
"	D 23 B 15 1 st add to Inonton.	
"	D 10.11 B 4 Central Capitol Hill sub	
"	D 28.29.30 B 36 Schummers add.	
"	N 22 ft D 10 B 33	WD
"	D 23 + 1/2 22 B 58 C & E add.	
"	D 22 to 25 B 10 Hyde Park add to	
"	D 3 B 5 Hyde Park add	
"	N 1/2 and S 1/2 D 1 B 38 Hunts add.	
"	D 19. B 46 C & E add.	
"	B 3 Witten & Cofields sub	
Spies	D 3 B 18 Downings add to ND	
"	D 4	"
"	D 1.2.21.22 B 4 A & E Summers add.	
"	D 10 B 1 Inonton	
"	D 9.10 B 50 C & E add.	
"	D 15 B 27 Riverside add.	

GENERAL INDEX, "GRANTOR."

Where Recorded.		GRANTOR.	GRANTEE.	Date of Instrument.			Date of Reception.		
Book.	Page.			Month.	Day.	Year.	Month.	Day.	Year.
189	198	Cook Wm J.	Peterson Rachael	Apr	20	1883	Apr	25	1883
	210	Caird James A	Cooper John	"	23	"	"	26	"
	211	"	Boyd John	"	"	"	"	"	"
	212	Clayton Geo W & Wm M.	Fletcher Donald	"	16	"	"	"	"
	223	Cook Wm J.	Harrington Hannah F	Jan	19	"	"	27	"
	229	"	Van Brocklin Simon	Apr	6	"	"	"	"
	233	Cornelius Elizabeth E	Rubidge David	"	28	"	"	28	"
194	200	Cooper Job A	Neel Frederick	Feb	23	"	"	2	"
	216	Cover W W.	Morrison Susan A	Apr	10	"	"	11	"
	222	Church Frank Trustee	Masonic Temple & Assoc of Denver	"	12	"	"	13	"
	235	Conine John M	McCabe & McCannity	"	9	"	"	21	"
	240	Cox Mary M & J A	Marshall 26 B et al.	"	2	"	"	24	"
197	255	Cook C F	Sisty Wilson E.	"	7	"	"	7	"
	255	" Alice M	"	"	"	"	"	"	"
	255	Crampton Rachel M	"	"	"	"	"	"	"
	268	Cook Wm J & John Jr	Berman Wm O.	"	12	"	"	12	"
	268	"	"	"	"	"	"	"	"
	269	"	"	"	"	"	"	"	"
	270	"	"	"	"	"	"	"	"
	271	"	"	"	"	"	"	"	"
	271	Clise W B	"	"	"	"	"	"	"
	271	Carthear John	"	"	"	"	"	"	"
	276	Cofield J B	Martin John H	May	5	1868	"	14	"
	277	Clayton Geo W	"	Mar	25	1869	"	"	"
195	86	Calvary Baptist Church Society	American Bap. N. M. Society	"	23	1883	"	10	"
	123	Collins Wm S & L A	Butterfield Jonathan	Apr	25	"	"	25	"
	124	Community of Sisters of	Turner Joseph M	Mar	16	"	"	26	"
	124	Charity of Cincinnati Ohio	"	"	"	"	"	"	"
	129	Colwell Thos J	Home Mutual Bldg & Loan Assn	Apr	28	"	"	30	"
198	28	Chodfetter Frances E	Corbett Madona A	"	2	"	"	2	"
	31	Cornelius Elizabeth E	Fisk Archie C	Mar	31	"	"	3	"
	35	Cook Clara B	Butterfield Jonathan	Apr	3	"	"	3	"
	60	Clefford John S	LeBerre Frances	"	7	"	"	7	"
	89	Cole P. H. & S. S.	Weyburn S F	Mar	28	"	"	11	"
	92	Cochrane Susannah	Renson Lorenzo	Apr	11	"	"	12	"
	120	Cooke John	Ellegood M A	"	7	"	"	19	"
	126	Cooke John	Marshall Thomas J et al	"	19	"	"	"	"
	130	Cochran Samuel	Denver Bank	"	20	"	"	20	"
	132	Cook Geo C.	Butterfield Jonathan	"	19	"	"	"	"
	151	Capelli Angelo	Snyder Stephen O	"	23	"	"	23	"
	155	Callaghan Elizabeth	Ware Sampson	"	19	"	"	"	"

ARAPAHOE COUNTY.

Nature of Instrument.	DESCRIPTION.	REMARKS.
Special Warranty Deed.	L 17 B 18 Downings Add to	NS
"	L 24 B 18 Hyde Park Add.	
"	L 23 " " "	
"	L 1. 2. 3 B 94 J. W. Bonitta Add.	
Special "	L 14. 15 B 16 Downings Add NS	
"	L 26 B 10 De Witts Add	
"	L 10 11 B 4 Fisks Add	
"	E 1/2 L 16 to 20 B 22 Downings Add	
"	L 10. 11 B 217 Clements Add	
"	L 17. 18 B 66	ED
Trustee Deed	L 1. 2 B 1 Fords Add	
Deed.	L 32. 33. 34 B 10 Elyria	
Notice of Suit	See record	
"	"	
"	"	
"	"	
"	"	
"	"	
"	"	
"	"	
"	"	
"	"	
Dismissal of Suit	See record	
"	"	
Trust Deed	Nly 70 ft L 1. 2 B 21 Highland	
"	See record	Released B 253 P 409
"	L 17 to 20 B 44 C & E Add	
"	" " "	
"	L 1. 2. 3 B 34 Schminns Add.	Released B 258 P 256
"	See record	Released B 277 P 577
"	L 10. 11 B 4 Fisks Add	Released B 283 P 59
"	L 1 B 29	NS " 273 " 335
"	B 22 Ashleys Add.	
"	L 16. 17. 18 B 21 Valverde	
"	S 1/2 L 14 B 1 Titus Add.	Released B 273 P 149
"	L 10 to 13 B 28 C & E Add.	" B 433 P 57
"	Prop in Ashleys Add.	Released B 258 P 23
"	L 6. 7 B 20 Counts Add	Released B 274 P 70
"	L 25. 26 B 6 Innoton.	" " 273 " 304
"	L 8. 9 B 11 Union Add.	" " 273 " 109
"	L 10 B 13 C & E Add	Released B 273 P 159

Where Recorded.		GRANTOR.	GRANTEE.	Date of Instrument.			Date of Reception.		
Book.	Page.			Month.	Day.	Year.	Month.	Day.	Year.
198	166	Chandler Amelia M.	Walker Charles H.	Apr	10	1883	Apr	26	1883
	178	Cook George C.	Fisk Archie C.	"	27	"	"	27	"
	181	Cougle Eva.	Dani Mary C.	"	26	"	"	28	"
203	380	Cooper Ja	McLester Peter	"	11	"	"	11	"
400		Clayton Geo W.	Beers Eusebia J	-	-	-	"	13	"
409		Charles John S	Svenson Ake	Jan	11	1883	"	16	"
412		Cobb Charles S	Burbank Lyman L	Sep	11	1882	"	"	"
417		Clements Alfred H	Barnett Wm	Apr	17	1883	"	17	"
420		Cook John Jr	Joslin Clarence J	"	13	"	"	18	"
437		Conley John	Kerr Sarah A	"	18	"	"	19	"
439		Cobb Charles S	Kelley Lucinda	"	19	"	"	20	"
451		Cheesman Walter S	Rowen Burgess	"	18	"	"	21	"
462		Chilcath Clarence M.	Montague Herbert E	"	24	"	"	24	"
465		Cobb Charles S	Morquist Mans S	"	"	"	"	"	"
474		Cook John Jr	Cook Wm T	Feb	6	"	"	26	"
478		Canning James.	Kelcher Thomas	-	-	1881	"	27	"
479		Carmichael S F	Egan Thomas	Apr	25	1883	"	"	"
131	262	County Treasurer.	Darton John M.	Oct	27	1882	May	10	"
	263	"	Curry Edward S.	May	25	1883	"	25	"
	264	"	McCullough M S	Jan	15	"	"	"	"
	265	"	"	Sep	1	1882	"	26	"
154	187	Corbin George A	-	May	7	1883	"	7	"
	199	Cline Solomon	-	Dec	6	1882	"	17	"
	208	Cobb Charles S	-	May	23	1883	"	23	"
155	310	Chalfield Edward L	-	"	10	"	"	"	"
172	631	Cole Henry	Anderson Andrew C.	Apr	30	"	"	1	"
	637	Cass Eugene M.	Russ Charles S	"	17	"	"	4	"
179	522	Cole Henry	Johnson Peter.	May	4	"	"	5	"
	528	Cole Lyman H.	Fitzgerald Michael J	Apr	30	"	"	7	"
	566	Crater Hutton	Cookes Daniel C.	May	21	"	"	26	"
189	254	Clelland James.	Clelland Geo W	Apr	14	1883	"	1	"
	261	Chase Mary N	Norris Mary	May	31	1882	"	1	"
	272	Cook Wm T.	Rosenbury Sarah A	Apr	30	1883	"	1	"
	281	Cole Mort & Invert Co	Nichols H W et al.	"	16	"	"	2	"
	295	Clemens Joseph E	Force Alice E	May	2	"	"	3	"
✓	316	Clark Charles Jay	Clark John F	Feb	21	"	"	5	"
	321	Caraker Francis	Shaw Lettie M	Apr	18	"	"	"	"
	335	Cole Lyman H.	Fitzgerald M J.	"	13	"	"	7	"
	346	Cook Wm T.	Bussio Mary	"	30	"	"	"	"
	348	Carrues Geo W	Eaton John B	May	5	"	"	8	"
	353	"	Mood John	"	7	"	"	"	"

Nature of Instrument.	DESCRIPTION.	REMARKS.
Trust Deed	L 1, 2, 3 B 22 Highland Terrace	
"	L 9 to 13 B 45 1st add to Swansea.	
"	L 19 to 22 B 31 Downings add.	Released B 253 Ppt
Release Deed	L 11 B 3 Summers add.	
"	L 15, 14 S 1/2 13 B 34 Schummers add.	
"	L 8, 9 B 4	AD
"	L 28 B 14 Hunts add.	
"	Tr L 15 B 144	ED
"	L 10 B 31 H Browns add.	
"	L 31, 32 B 9 Evans add.	
"	L 9 B 31 Hunts add.	
"	L 23 B 8 Smiths add.	
"	SW 1/4 NW 1/4 NE 1/4 30-3-68	
"	L 24, 25 B 23 Park ave add.	
"	L 26, 27 B 10 H Witters add.	
"	L 18, 19, B 21 Park ave add.	
"	L 16 to 20 B 1 Whiteside add.	
Treasurers Deed	L 6 B 197	ED
"	Tr L 22 B 7 the Hunter add.	
"	L 5 Bk B	ED
"	L 4 to 7 B 9 Downings add.	
Notarial Bond	See record	
Official "	"	
Notarial "	"	
Trust Deed	"	
Bond for Deed	L 33 B 31 Hunts add.	
Lease.	See record	
2 C Deeds	L 30 B 14 Hunts add.	
"	Tr L 14 + part 13 B 83	ED
"	See record	
Warranty Deed	"	
"	"	
Specis "	L 17 to 20 B 6 San Rafael	
"	L 25 to 32 B 3 Sprouton	
"	Prop in Witters 1st add.	
"	L 3 to 6, 20, 21 Clarks sub.	
"	L 7 B 5 Central sub.	
"	L 14 + 1/2 13 B 83	ED
Specis "	L 10 B 18 Downings add AD	
"	L 21 B 4 Knox + Carrues sub.	
"	L 5 B 5 " "	

GENERAL INDEX, "GRANTOR."

Where Recorded.		GRANTOR.	GRANTEE.	Date of Instrument.			Date of Reception.		
Book.	Page.			Month.	Day.	Year.	Month.	Day.	Year.
189	352	Cook Alice M	Crampton Rachael	May	7	1883	May	8	1883
	356	Cross W B	Bennett H W	"	5	"	"	"	"
	390	Edlland James	Edlland Geo W	"	10	"	"	12	"
	403	Cook Wm J	Mullen Louisa	Apr	30	"	"	14	"
	417	Cheeswright Chas	Forrester Fred H	May	12	"	"	15	"
	431	Cooper Frances H	Givley R A	"	14	"	"	16	"
	446	Cheesman Walter J.	State of Colorado	Apr	1	"	"	18	"
	448	"	"	"	"	"	"	"	"
	461	Curtis Mrs Ida B	Cruisen Howard S.	May	15	"	"	19	"
	475	Clay Daniel R & M B	Davis J A	"	5	"	"	22	"
	476	Cline M A	Cline L C	Apr	26	"	"	"	"
	483	Clark Mary M	Moore David H	May	8	"	"	"	"
	492	Copeland Matilda F	Babcock Charlotte A	"	21	"	"	23	"
	500	Cramer Hettler	Jochmus Chas A	Apr	20	"	"	24	"
	515	Cook Alice M	Cram John	May	23	"	"	25	"
	525	Cross Frank	McKarg Ada E	"	24	"	"	26	"
	528	Cook Alice M.	Meek Harriet A	"	25	"	"	29	"
	537	Clark John F	Robday Geo J	"	26	"	"	28	"
	562	Chisam Stephen J	Reid Wm E.	"	"	"	"	31	"
194	273	Chaffee Jerome & Emily	Walker Charles H	"	14	"	"	10	"
	282	City of Denver	Survey of by F J Ebert	Dec	20	1864	"	"	"
	294	Carmichael Daniel F	Harris Emily D	Apr	27	1883	"	12	"
	299	Church John B	Sexton James V	Aug	23	1881	"	14	"
	308	Childers Preston R	McCartney Wm F	Feb	24	1880	"	18	"
197	303	Crittenden Samuel W	Carter James H	May	10	"	"	10	"
	309	Cooper Frances H.	Hampman Chas J et al	-	-	-	"	15	"
	311	Camp Mary E	Leary John J	May	17	1883	"	17	"
	312	Cook D J.	Hudson Stephen E	-	-	-	"	18	"
	313	Conley C E & John	Michael Henry W	-	-	-	"	25	"
	324	Curtis Rodney	N Western Mutual Life Ins Co	Apr	27	1883	"	31	"
195	138	Clary Jeremiah	Ward Solomon	"	30	"	"	3	"
	193	Crampton Calvin E.	Night Jno P & Co	May	26	"	"	28	"
198	194	Clodfelter Frances E.	Clise Geo W	Apr	30	"	"	1	"
	195	Cody Josephine F	Green Wm H.	May	1	"	"	1	"
	198	Clark Charles J	McMillin Norman A	"	1	"	"	1	"
	199	Cobb Charles S	Met. Bldg & Loan Assn	"	1	"	"	1	"
	211	Curtis Rodney	Brown Jane C	"	3	"	"	3	"
	220	Cann Joshua	Thomas Crookes	"	4	"	"	4	"
	227	Carter Chas M	Redbridge David	"	"	"	"	5	"
	262	Clark Bridget	Miles Enos et al	"	3	"	"	11	"
	272	Cottrell Rose M.	Armstrong Henry J.	Feb	12	"	"	14	"

ARAPAHOE COUNTY.

Nature of Instrument.	DESCRIPTION.	REMARKS.
Warranty Deed	1/3 L 5. 6. 7. 9 & 15 B 17 Schummers add.	
"	L 8 B 5 Avondale.	
"	See record	
"	L 9 B 18 Downings add	AD
"	L 1 to 5 B 12 Bergers add.	
"	Prop in Rivin Front	
"	L 1 to 10. 31 to 40 B 6 H. C. Browns 2 ^d add.	
"	L 1 to 40 " " "	
"	L 4 B 4 Summers add	
"	Part B 2 H & R add	
"	L 8. 9 B 2 Fairmont	
Special "	Prop in Smiths add	
"	L 4. 5 B 14 Elyria	
"	Part L 12. 13 Pences add.	
"	L 25 B 50 1 st add to Swanson	
"	L 7 B 64 C & E add.	
"	See record	
"	L 6 Clarks sub	
"	Prop in B 8 Broadway Terrace	
Trustees Deed	L 21 to 24 B 5 2 ^d filing of McCulloughs add.	
Field notes	See record	
Trustees Deed	L 15. 16 B 44 Evans add.	
Warranty Deed	L 24 B 195	ED
Trustees Deed	L 41. 42 B 27 Riverside add.	
Act of Mortgage	See record	
Lis Pendens	L 12. 13 B 2	ED
"	L 13 to 16 B 53 Stecks add	"
Release Deed	L 23 B 69 Park add.	
Lis Pendens	See record	
Mortgage	L 12. 13. 14 & part 11 B 107	ED Released 1131 234
Trust Deed	L 30 B 14 Witters 1 st add	Released B 213 P 256
"	L 8 B 4 Ficks add.	Released B 213 P 77
"	See record	" " 217 " 577
"	L 3 B 101	ED " " 360 " 859
"	L 5 & part 6 B 2 Kassenmans add.	Released B 261 P 450
"	L 7. 8 B 230	ED Released B 253 P 403
"	L 33 & 36 B 62 H. C. Browns 2 ^d add	" " 268 " 477
"	L 31. 32 B 61 Davis add	" " 530 " 147
"	L 11. 12 B 7 San Rafael add	Released B 323 P 416
"	Prop in Hartmans add	Released B 213 P 212
"	L 27. 28 B 35 Schummers add.	" " 283 " 413

GENERAL INDEX, "GRANTOR."

Where Recorded.		GRANTOR.	GRANTEE.	Date of Instrument.			Date of Reception.		
Book.	Page.			Month.	Day.	Year.	Month.	Day.	Year.
198	276	Clark Chas Jay	Collins Edward H	May	14	1883	May	14	1883
	277	Cutshaw Leonard	" "	"	"	"	"	"	"
	282	Cheeswright Chas	Bennett H.S.	"	12	"	"	15	"
	289	Collins Peter	Thomas Crookes	"	15	"	"	16	"
	297	Conine Martha A	Carroll Otis L	"	16	"	"	"	"
	299	Corcoran Michael	Bucklin Geo	"	16	"	"	17	"
	303	Cawker Mary	Bayley Fanny	"	"	"	"	19	"
	307	Conine Martha A.	Rushnell Elizabeth E	"	"	"	"	"	"
	318	Cognewich Dimitry	City Sav & Loan assn	"	23	"	"	23	"
206	114	Cole P K L & S L	Weybrow S F	"	"	"	"	26	"
	21	Campbell Thos & M J	Crackwinkel Wm	"	26	"	"	"	"
202	2	Coburn Stephen	Lake Mary L	"	5	"	"	5	"
	40	Community of Sisters of	Sister Pelagia	"	"	"	"	21	"
	40	Charity of Cincinnati Ohio	"	"	"	"	"	"	"
	55	Canmann Leo	Nichols W H J	"	24	"	"	26	"
203	501	Curry Edward S.	McClain Oliver S.	Apr	30	"	"	1	"
	502	Clayton Geo W	Kraze Mary E	May	1	"	"	1	"
	502	Cook John Jr	Clansey Henry	"	1	"	"	1	"
	513	Clayton Geo W	James Philip M	"	1	"	"	2	"
	515	Clay Daniel R	Fisher James	"	1	"	"	3	"
	533	Cordes Hermann	Deet John E	"	5	"	"	5	"
	539	Collins Edward H	Isola Giuseppe	"	1	"	"	"	"
	554	Conroy Patrick C	Ford Daniel P	"	7	"	"	9	"
	559	Conley John	McMann Robert H	"	8	"	"	"	"
	578	Collins Edward H	Monat John	"	12	"	"	12	"
	584	Clise Wm H.	Githins Thomas	"	14	"	"	14	"
	596	Cook John Jr	Hamblin Edward S	"	11	"	"	15	"
	604	Curry Edward S.	Bagg Mrs Tour	"	16	"	"	17	"
	611	Carpenter Mason B	Florence Frances A	Sep	27	1883	"	18	"
	613	Cheesman Walter S	Skim Susannah A	Apr	18	1883	"	"	"
	614	Cook John Jr	Rogers Mary T	May	11	"	"	"	"
	631	Cooper Job A	Cranthurs Mattie J	Apr	28	"	"	23	"
	635	Collins Edward H	Cognewich Dimitry	May	23	"	"	"	"
	637	Clise W H	Pixie Clara	"	"	"	"	24	"
213	9	Clise Wm W.	Okerstrom Joe Elar	"	25	"	"	25	"
	11	Church Frank	Twinn Margaret	"	24	"	"	26	"
	17	Cooper Ja	Kach Helena	"	"	"	"	"	"
44	667	Camp Mrs M E	Williams Joseph	June	6	"	June	6	"
	669	Cay Wm H	Bakewell & Mullins	May	31	"	"	8	"
131	267	County Treasurer	Cole Henry	June	5	"	"	6	"
	268	"	"	"	"	"	"	"	"

ARAPAHOE COUNTY.

Nature of Instrument.	DESCRIPTION.	REMARKS.
Trust Deed	L 16.17 B 2 Horners add.	Released B 313 P 389.
"	L 24.25 B 4 St Browns add.	Released B 273 P 521
"	Prop in B 2 River Front	" 258 " 159
"	L 21 to 24 B 13 1st add to E Swanson.	Released B 223 P 256 Book 311 P 53
"	L 17 B 35 Park ave add.	" 233 " 123
"	See record	Released B 277 P 233
"	L 14.15 B 2 P	Ed
"	L 1/2 L 16 B 35 Park ave add.	Released B 233 P 492
"	Front 140 ft L 7.8. B 12 Union add.	Released B 277 P 277
"	L 17 B 2 Summers add.	
"	L 5 B 68	WS Released B 268 P 231
Trans of Jud	See record	
Por of Atty	"	
"	"	
"	L 3. 4 B 2 B So sub of Evans add	
Release Deed	Prop in Hunts add.	
"	L 8. 9. B 17 Downings add.	
"	L 19 Sloan Lake sub	
"	L 13 to 16 B 150 Shaffenburgs & Adams add.	
"	L 22 Collins add.	
"	L 8 B 64	WS
"	L 3 B 11 Union add	
"	L 7 B 2 Hunts add.	
"	L 15. 16 B 81	Ed
"	L 15 to 20 B 6 Union add.	
"	L 5. 6 B 55 CFC add.	
"	L 9 Sloan Lake sub	
"	L 28 B 47 CFC add.	
"	L 21. 22 B 46 Schminers add	
"	L 13. 14. 15 B 7 Smiths add.	
"	L 11 Sloan Lake sub	
"	L 17 to 21 B 4 Kassemans add	
"	Part L 7. 8 B 12 Union add	
"	L 15. B 13 Witters 1st add.	
"	See record	
"	L 11 Frc B 16 H Witters add.	
"	W 1/2 L 6 B 9 WS	
Meck Lien	See record	Cancelled June 27/83
"	L 11 to 16 B 141	Ed
Treasurers Deed	L 37 to 40 B 9 Hunts add	
"	L 4. 13 B 15	

Where Recorded.		GRANTOR.	GRANTEE.	Date of Instrument.			Date of Reception.		
Book.	Page.			Month.	Day.	Year.	Month.	Day.	Year.
131	266	County Treasurer	Newell Sharon C	Mar	11	1882	June	2	1883
	269	"	Windle Maria C	June	18	1883	"	19	"
	270	"	Wiemann Franziska	"	"	"	"	20	"
	271	"	"	"	"	"	"	"	"
	272	"	Newell Sharon C	Mar	11	1882	"	22	"
	273	"	"	"	"	"	"	"	"
154	215	Cool W Mac D	"	June	6	1883	"	6	"
155	315	Coplen Jno S	Cole Mort & Invest Co	"	12	"	"	13	"
179	582	Clayton Wm M	Price Helen W.	May	16	"	"	1	"
	586	Cook Wm J	Crampton Rachel	June	1	"	"	2	"
	604	Clements Richard J	Woodward Ona H	"	13	"	"	13	"
	605	City of Denver	Powell Malinda A	May	31	"	"	14	"
	628	Conant Rufus	Henry Theo C.	"	23	"	"	30	"
189	579	Collins Henry	Byers Moses P.	"	31	"	"	1	"
	584	Cook Wm J	Beggs Ellen	Dec	1	1882	"	1	"
	604	"	Winters Joshua W	"	19	1881	"	4	"
	606	"	Beckwith Walter C	June	1	1883	"	"	"
	612	Campbell Wm	Darby Mary H	May	1	"	"	"	"
	632	Collins Henry	Cullen James	June	14	"	"	6	"
190	6	Caird James K	Quiner Jane M	"	7	"	"	7	"
	22	Chittenden Leda R	Brown Henry C	"	"	"	"	8	"
	25	Crampton Wm J	Colvett Andrew	"	8	"	"	9	"
	25	Chase Jerome W	"	"	"	"	"	"	"
	32	Chamberlin H B	McNary Ada E.	May	9	"	"	"	"
	34	Cole John	Lind J C.	June	11	"	"	11	"
	62	Caird James K	Watson Elias J	"	8	"	"	14	"
	68	Chamberlin H B	Melch Anna	May	21	"	"	"	"
	89	Caird James K	Keating Jeffrey F	June	16	"	"	16	"
	102	Cook Wm J	Dougherty John A	"	30	1881	"	18	"
	105	Chamberlin H B	Zug Chas K	"	"	1883	"	17	"
	107	Cole Henry	Smitham Wm Jas	"	18	"	"	"	"
	119	Coryell Chas A	Cottrell F M	Oct	13	1879	"	20	"
	124	Cole Henry	Kearney Daniel J	June	11	1883	"	"	"
	153	Cook Wm J	Crawford Claudia E	"	20	"	"	23	"
	156	Cottrell Mrs SA	Shields Chas J	"	11	"	"	"	"
	168	Caird James K	Morris H L Jas	"	25	"	"	26	"
	178	Cotton Geo L	Loustano Silvani	"	20	"	"	27	"
	182	Chapman Wm R	Meyers Julius A et al	"	27	"	"	28	"
	187	Carmanm Leo	Kane Mary	May	24	"	"	"	"
194	319	Care Francis M	Ebert Mary J	Mar	19	"	"	1	"
	344	Covrin Jo E & M E	Blakley Ellen	July	18	1882	"	9	"

Nature of Instrument.	DESCRIPTION.	REMARKS.
Treasurers Deed	Land in 23-4-68	x
"	Prop in B 241	UD
"	L 1 B 274	"
"	"	"
"	See record	
"	"	
Notarial Bond	"	
Trust Deed	L 5 B 180 Clements add.	Released B 233 P 24
L Deed.	L 14 B 101	ED
"	See record	
"	L 1 B 125 Clements add.	
"	L 4 B 9	UD
"	L 9 B 243	"
Warranty Deed	L 15 B 27 Hallacks sub.	
Special "	L 27 B 18 Downings add	ND
"	L 26 B 10	"
"	L 25 "	"
"	L 12 13 B 184 Stiles add.	
"	L 6 B 9 in persub of Witter & Coopers sub.	
"	L 23 24 B 5 Hyde Park add.	
"	See record	
"	"	
"	"	
"	L 5 6 B 7 Central Capitol Hill sub.	
"	N 1/2 L 9 B 250	UD
"	L 18 B 18 Hyde Park add.	
"	L 11 18 B 9 Imlees add.	
"	L 25 B 18 Hyde Park add.	
"	L 19 20 B 24 Downings add	ND
"	L 26 27 B 4 Central Capitol Hill sub.	
"	L 25 B 14 Hunts add.	
"	L 2 3 5 B 24 Witters 1st add.	
"	L 1 B 22 Hunts add.	
Special "	W 20 ft L 31 Prieves add.	
"	L 2 3 5 B 24 Witters 1st add.	
"	L 1 1/4 B 10 Hyde Park add.	
"	L E 1/4 28-3-66	
"	L 26 B 86 Grow Mearns add.	
"	L 3 4 B 13 B sub of Evans add.	
"	L 1 1/8 B 11 C & E add.	
"	L 28 B 13 H Witters add.	

GENERAL INDEX, "GRANTOR."

Where Recorded.		GRANTOR.	GRANTEE.	Date of Instrument.			Date of Reception.		
Book.	Page.			Month.	Day.	Year.	Month.	Day.	Year.
194	352	City of Denver	Lans George A	June	12	1883	June	13	1883
197	370	Colo Brewing Co	Cramer Fredk et al.	—	—	—	"	15	"
202	81	Clough Noah H	—	Mar	26	1883	"	6	"
	147	Collins Joseph S	Sarwask Elizabeth	May	1	"	"	22	"
	149	Clifford Michael S	Mason Spencer E	June	23	"	"	23	"
	151	"	"	—	—	—	"	25	"
195	197	Connelly Mary E	Rubidge David	May	29	1883	"	1	"
	205	Crampton Rachel	Pereman A H	June	7	"	"	2	"
	215	Collins Elizabeth H	Rubidge David	"	1	"	"	5	"
	225	Cornelius Joseph	"	"	6	"	"	8	"
	227	Corson Silsbee E	Hardy Manly	"	1	"	"	9	"
	232	Carico Jas M	Malcom Granville	"	11	"	"	13	"
	235	Callahan Michael	City San & Leavenworth	"	15	"	"	15	"
	252	Congdon Dudley C	Keating Mary J	"	19	"	"	22	"
	260	Cook Chas F & M	Emmons John	"	—	"	"	26	"
	262	Carnes John A	Scott Chas H	"	26	"	"	"	"
206	64	Chesam Stephen J	Webster Rly	"	5	"	"	6	"
	82	Cordingly Sarah A	Cole Henry	"	11	"	"	11	"
	103	Cummings Jacob C E	Ramsdell Ellen E	"	15	"	"	15	"
	115	Clark Peter	Barnes H S	"	19	"	"	19	"
	123	Cuvie Lauchlin	McDermott Mary E	"	"	"	"	20	"
	130	Chaney Silas W & L	Merchant Harmon	"	21	"	"	22	"
	136	Crawford Claudia E	Cook Wm J	"	20	"	"	23	"
	142	Cosslett Walter	Walker Chas H	"	23	"	"	25	"
	149	Cassatt Effie	Butters Alfred	"	26	"	"	26	"
213	40	Curry Edward S	Cameron Jennie et al	May	30	"	"	1	"
	49	Cobb Charles	Bowers Maria C	Feb	13	"	"	2	"
	51	Cook John Jr	Winters Joshua W	June	4	"	"	4	"
	74	Collins Edward H	Rohrs August	Mar	28	"	"	6	"
	80	"	Warner Chas W	June	6	"	"	7	"
	85	Cooper J A	Goody Martin P	"	7	"	"	8	"
	89	Cobb Chas S	Malden M A	May	11	"	"	9	"
	95	Cuthbert Lucius M	Kearth Horace	June	9	"	"	11	"
	111	Cooper J A	Callahan Michael	"	15	"	"	15	"
	114	Cooper J A	Logan Geo M	"	14	"	"	"	"
	127	Curry Edward S	Neil John B	"	15	"	"	18	"
	131	Cole Henry	Ramus Chas	"	18	"	"	19	"
	132	Curry Edward S	Joy Solomon J	"	19	"	"	"	"
	134	"	Dawson Thos F et al	"	"	"	"	"	"
	150	Cole Wm H	Platt Mary R	"	—	"	"	22	"
	153	Cobb Chas S	Winslow James	"	18	"	"	23	"

ARAPAHOE COUNTY.

Nature of Instrument.	DESCRIPTION.	REMARKS.
Warranty Deed.	L 13 B 109	ES
Notice of Dist.	L 7. 8. 9 B 66	WD
Order of Court	See record	
Lease	"	
Trans of Jud	"	
Off of Levy	L 3. 5. 6 B 260 Clements add.	
Trust Deed.	L 9 B 4 Fricks add.	Released B 214 P 337.
"	Part L 18. 19. 20 B 264 Clements add.	
"	L 13. 14. 15 B 7 San Rafael add.	
"	L 7 & S 1/2 L 6 B 4 Fricks add.	
"	L 23. 24 B 215 Clements add.	1353 577
"	L 11 to 15, 27. 28 B 12 Witters 1st add.	Released B 214 P 61
"	L 5 to 8 B 101	ES Released B 223 P 265
"	L 29 B 13 Witters 1st add.	" " 313 " 151
"	See record	Amended B 214 P 14. B 214 P 216
"	L 11/14 31-2-68	" " B 214 " 555 B 214 P 145
"	Part L 1. 2. 3 B 8 Broadway Terrace.	" " 23 " 516
"	L 1 B 10 Hunts add.	Released B 223 P 216
"	L 10. 11 B 6 Kountze add.	" " 233 " 379
"	Plot 3 B 73 Harman's sub.	
"	L 15. 16 B 12 Elysian	Released B 223 P 445
"	L 17 to 20 B 69 partly in Adams & Park add.	Released B 214 P 225
"	W 20 ft L 31 Pricers add.	
"	L 13 B 11 Highland Terrace.	Released B 253 P 62
"	L 31 B 29 Hunts add.	" " 295 " 349
Release Deed	L 17 to 20 B 87 Porters add.	
"	L 12. 13 B 31 Hunts add.	
"	L 26 B 10 Downings add. Ad	
"	L 21 B 3 Union add.	
"	L 24 B 7	"
"	See record	
"	L 13. 14 B 174 ES	
"	Land in 2-5-68	
"	L 5 to 8 B 101	ES
"	L 34. 35 B 34 Park Ave add.	
"	See record	
"	L 32 B 14 Hunts add.	
"	L 25 B 190 Clements add.	
"	L 9. 10. 11 B 103 Capitol Hill sub 2nd filing	
"	Part B 11 Witters 1st add.	
"	L 1. 2 B 149 Stiles & Shaffenburgs add.	

GENERAL INDEX, "GRANTOR."

Where Recorded.		GRANTOR.	GRANTEE.	Date of Instrument.			Date of Reception.		
Book.	Page.			Month.	Day.	Year.	Month.	Day.	Year.
218	159	Cooper J.A.	Brown Louis C.	June	20	1883	June	23	1883
	166	Gline Wm H.	McRide Eliza	"	25	"	"	25	"
	167	Curry Edward S.	Fletcher Donald Jas	"	"	"	"	"	"
	172	Cooper John Jr.	Stevens Isaac N.	"	26	"	"	27	"
	181	Gline M. A. & Co.	Bennett Lucy J. Jas	"	"	"	"	29	"
	186	Cobb Charles S.	Bitter C.W.	"	28	"	"	"	"
	188	Curry Edward S.	Parker Flora	"	29	"	"	30	"
	191	Cooper J.A.	Koch Moritz Jas	"	30	"	"	"	"

ARAPAHOE COUNTY.

Nature of Instrument.	DESCRIPTION.	REMARKS.
Release deed	L 13. 14 B 3 Park ave add	
"	L 33 + park dr B 18 Witters 1 st add.	
"	See record	
"	L 3 B 3 H. Witters add	
"	B 74 C. S. add.	
"	L 33 B 9 W.D.	
"	L 1. 2 B 28 Hallecks sub	
"	L 22. 21 B 36 C. & E. add	

[illegible]

GENERAL INDEX, "GRANTOR."

Where Recorded. Book. Page.	GRANTOR.	GRANTEE.	Date of Instrument.			Date of Reception.		
			Month.	Day.	Year.	Month.	Day.	Year.
184 96	Deibel George	Snyder Stephen O	Oct	-	1882	Oct	3	1882
124	Dawson Thomas F	Hebbins Charles M.	"	9	"	"	10	"
126	Deister J.C.	Weed Sam	"	10	"	"	11	"
164	Dierberger Jacob	Schindler A	Sep	4	"	"	20	"
168	Dwinnell Helen M.	Saxenbach Elizabeth	Oct	18	"	"	"	"
199	Duggan George	Collins E.H.	"	27	"	"	27	"
204	Delmege Chas G	Brunneman Wm L	"	28	"	"	28	"
180 21	Daily William M	Reichard Mary E	Sep	29	"	"	2	"
22	"	Bristel John S	"	"	"	"	"	"
37	Darrow Geo G	Sargent Geo G	"	30	"	"	3	"
46	Daily John L	Morris Mary B	Oct	2	"	"	"	"
77	Darrow Geo G	Scott William	Sep	30	"	"	5	"
90	"	Lewis Henry	"	"	"	"	7	"
115	Dawson Thomas F	Hawkins Thomas H	Oct	7	"	"	10	"
119	Davis Benjamin	Davis Daniel W	Mar	27	"	"	11	"
140	Daily William M	Cassidy Ruth M	Oct	12	"	"	12	"
157	Dascombe James	Cook Jeremiah J	"	13	"	"	13	"
171	Davis Annie	Holligan Andrew	"	10	"	"	16	"
177	Darrow Geo G	Brackwinkel Wm	"	"	"	"	"	"
180	Dunning Walter	Bavett James L	"	9	"	"	"	"
212	Daily William M	Moseley William B	Sep	16	"	"	18	"
219	Davis Annie	Arnold James D.	Oct	10	"	"	19	"
223	Drake Mrs Maggie	Smith Henrietta E	July	29	"	"	"	"
228	Dawson Thomas F	Clay Daniel R	Oct	7	"	"	20	"
232	"	McGeever John	Sep	26	"	"	"	"
247	Davis William H	Chandler Jacob G	Aug	2	"	"	23	"
269	Daily William M	Woodbury Henry J	Oct	12	"	"	25	"
281	Darrow Geo G	McDonnell Ellen	"	26	"	"	26	"
313	Dumlevy Frank H	Smiley Sarah A	"	30	"	"	30	"
131 233	Daily John L	Newell Sharon C.	June	12	"	Nov	9	"
234	"	Stebbins Wm R	July	21	"	"	"	"
235	"	"	"	"	"	"	"	"
236	"	Newell Sharon C	Mar	11	"	"	"	"
237	"	"	"	"	"	"	"	"
238	"	"	"	"	"	"	"	"
239	"	"	Feb	21	"	"	"	"
240	"	"	Mar	11	"	"	"	"
241	"	Pove Wm T	Aug	18	1880	"	"	"
242	"	Newell Sharon C	Mar	11	1882	"	11	"
243	"	"	"	"	"	"	"	"
244	"	Smith Henry J	Nov	5	"	"	"	"

ARAPAHOE COUNTY.

Nature of Instrument.	DESCRIPTION.	REMARKS.
Trust Deed.	L 5 B 7 Union Add.	Released B 200 P 20.
"	L 1. 2. B 102 Capitol Hill sub 2 nd filing	" " 214 P 195.
"	L 5. 9. 10. B 4 Lake Archer sub.	
"	L 11. 12 B 4 W. Elvira.	Released 1170 70
"	L 11. 12 B 55 Curtis & Clarkes Add.	Released B 203 P 45
"	See record	Released B 213 P 71.
"	"	" " 214 P 302
Warranty Deed.	S 1/2 L 22 B 4 Lake Archer sub Ex rear 8 ft.	
"	N 1/2 L 22 " "	
"	L 12 to 15 B 24 Hyde Park Add.	
"	L 11 B 12 Broadway Terrace	
"	L 9. 10 B 20 Hyde Park Add.	
"	L 13. 14. 15 B 18 " "	
"	See record.	
"	S 1/2 L 1. 2. B 18 Smiths Add.	
"	L 3 B 5 Lake Archer sub Ex rear 16 ft.	
"	See record.	
"	L 9. 10. B 10 1 st Add to E Swanson	
"	L 8 to 11 B 3 Hyde Park Add.	
"	Prop. in Byers sub	
"	L 28 B 5 Lake Archer sub Ex rear 8 ft.	
"	L 13 to 16 B 10 1 st Add to E Swanson.	
"	L 21 to 25 B 102 Capitol Hill sub	
"	See record	
"	L 24 B 14 H. Watters Add.	
"	L 14 & E 1/2 15 L. J. Sub	
"	L 27. 28 B 4 Lake Archer sub Ex rear 8 ft.	
"	L 35 B 18 1 st Add to Fronton.	
"	L 7. 8. B 32 H. C. Browns Add.	
Treasure Deed	Part L 19 B 47	E. D.
"	Tr L 28 B 251 Clements Add.	
"	L 12 B 260	"
"	See record	
"	"	
"	"	
"	L 6 B 1 Summers Add.	
"	See record	
"	1/2 L 13. 14. B 162	E. D.
"	See record	
"	"	
"	L 25 to 28 B 4 Fairview	

GENERAL INDEX, "GRANTOR."

Where Recorded. Book. Page.	GRANTOR.	GRANTEE.	Date of Instrument.			Date of Reception.		
			Month.	Day.	Year.	Month.	Day.	Year.
155 289	Denver Land and Imp Co	Colo Mont & Investment Co	Nov	29	1882	Nov	29	1882
160 150	"	Walsh Mary	Oct	31	"	"	1	"
151	"	Harrington F E	"	27	"	"	2	"
152	"	Woodward Ona H	Nov	15	"	"	16	"
153	"	Watkins Fannie	"	22	"	"	25	"
154	"	Swain John H	"	24	"	"	"	"
155	"	Powell James S.	"	28	"	"	28	"
156	"	Garcorsky Mrs J	"	27	"	"	"	"
172 147	Dornin Peter	Sigmer John	June	20	"	Nov	3	"
151	Dorran John	Lion Brewing & Bottling Co	Nov	8	"	"	8	"
158	Deitch Lottie	Hoffman Ignatz	"	1	"	"	10	"
182	Denver City Water Co	Denver Water Co	"	20	"	"	20	"
182	Denver City Irrigation Water Co	"	"	"	"	"	"	"
207	Denver Circle R & Co	Clark Rufus	"	23	"	"	23	"
174 466	Denver Circle R & Co	Brouch Smith W	Oct	28	"	"	10	"
483	Denver City Irrigation Water Co	Denver Water Co	Nov	20	"	"	20	"
486	Denver City Water Co	"	"	20	"	"	"	"
179 139	Daley John L	Nov Trotha Helene L	Sep	23	"	"	10	"
158	"	"	Nov	16	"	"	17	"
177	Dingle William	Lawson William	"	27	"	"	28	"
183 89	Darrow Geo J	Hafcke Victorine S et al	"	12	"	"	6	"
102	"	Burke Thomas J	"	6	"	"	8	"
129	Daley William M	Barker Edmund S	"	4	"	"	11	"
216	Dyer Kirk M	Caunter Henry	"	23	"	"	24	"
184 235	Donnelly John	Reed Fred W	"	3	"	"	4	"
238	Dillon William C.	Mallony Dwight D	"	2	"	"	6	"
260	Davlin James	Thomas Crocker	"	10	"	"	10	"
304	Denchfield Henrietta	Metropolitan Bldg & Loan Co	"	17	"	"	20	"
185 23	Delescaille Jules J.	Conley Charlotte E.	"	1	"	"	1	"
66	Decker Westbrook S.	Woodbury J P	"	16	"	"	16	"
186 15	Denver Circle R & Co	Clark Rufus	Oct	20	"	"	27	"
24	Delphi Mrs Isabella	May Charles D.	Nov	28	"	"	28	"
37	Delaney Benjamin M.	Thatcher Joseph A.	"	29	"	"	29	"
180 338	Dow Chas L	Mason Lyman	"	1	"	"	1	"
342	Dallansky John	Col John	"	2	"	"	2	"
343	"	Dallansky John	"	"	"	"	"	"
347	Dunbar Thomas Pirie	Levrie Henry	Sep	30	"	"	"	"
355	Dornin Peter	Sigmer John	June	20	"	"	3	"
356	Davis Annie	Crocker Davis R.	Oct	31	"	"	"	"
372	Deitch Lottie	Witkowski Louis	Nov	3	"	"	4	"
446	Darrow Geo J	Gilbert John H.	"	10	"	"	13	"

ARAPAHOE COUNTY.

Nature of Instrument.	DESCRIPTION.	REMARKS.
Trust Deed	Prop in Fairmont. Sublet Bros 1898	Released B 1455.
Warranty Deed	L 17.18 B 3 Elyria	
"	P 32.33 B 3 "	
"	L 10.11 B 13 Fairmont	
"	L 13.14 B 12 Elyria	
"	L 27 B 18 "	
"	L 7.8.9 B 15 "	
"	L 1 to 4 B 1 W Elyria	
Agreement	See record.	
Of of Levy	L 31.32 B 72 C & E add.	Cancelled Nov 16. 1882
Lease.	Part L 11.12 B 74	W.D.
Act. of Consolidation	See record	
"	"	
Agreement	"	
Warranty Deed.	L 1.2.3 B 46 B yers sub	
"	See record	
"	"	
2 CD Deed	L 19.20 B 12 Broadway Terrace.	
"	L 18 B 12 "	
"	Prop in Swansea.	
Release Deed.	See record	
"	L 22 B 95	E.D.
"	L 45 to 48 B 2 Pierce & Hinman's add.	
"	L 41.42 B 8 Fairmont	
Trust Deed.	L 25 B 31 Hunts add.	Released B 243 P 369.
"	L 29 to 32 B 6 Park ave add.	Released B 223 P. 183
"	NW 1/4 18-2-68.	" " 213 90
"	L 14.15 B 105 Capitol Hotel sub 2nd filing	" " 213 267
"	L 32 B 8 Evans add.	Released B 214 P. 203
"	L 8.9 B 37 H C Brown's add.	" " 213 250
"	See record.	Released B 213 P 299
"	L 31.32 B 9 H Mitter's add.	Released B 183 P 98
"	Part B 4 St Vincent's add.	" " 214 301
Warranty Deed.	L 12 B 15 Park ave add.	
"	N 1/2 L 9 B 253	W.D.
"	"	
"	L 7.8.9 of L 10 B 55 1st add to Swansea	
"	See record.	
"	L 7.8 B 10 1st add to E Swansea.	
"	See record	
"	L 12 B 18 Hyde Park add.	

GENERAL INDEX, "GRANTOR."

Where Recorded.		GRANTOR.	GRANTEE.	Date of Instrument.			Date of Reception.		
Book.	Page.			Month.	Day.	Year.	Month.	Day.	Year.
180	456	Donovan John	O'Connor Thomas	Nov	13	1882	Nov	13	1882
	524	Sailey Wm M.	Sampieri Margaret J.	"	17	"	"	17	"
	544	Duffy Julia Ann	Woom James W.	"	18	"	"	20	"
	548	Dexter James T.	Epstein Isaac	"	20	"	"	"	"
	588	Dunchee Alfred	Stanley Nathan P.	"	24	"	"	25	"
	636	DeMaster Andrew S.	Rische Minna	"	29	"	"	29	"
131	245	Sailey John L.	Ford Mabel M.	Dec	12	"	Dec	13	"
	246	"	Bucklin George	Nov	23	"	"	29	"
	247	"	McCortney W F.	"	"	"	"	"	"
	248	"	"	"	21	"	"	"	"
	249	"	Bucklin George	"	"	"	"	"	"
160	157	Denver Land & Imp Co	Chaffe Emily E.	Apr	22	"	"	1	"
	158	"	Powell James L.	Dec	14	"	"	5	"
	159	"	Colvin Alice	"	2	"	"	6	"
	160	"	Dalton Alice C.	Nov	29	"	"	"	"
	161	"	Phillips Sidney	Oct	31	"	"	11	"
	162	"	Phillips Samuel L.	Dec	11	"	"	12	"
	163	"	Hagun J G.	"	"	"	"	14	"
	164	"	Marks Jennie E.	Sep	1	"	"	16	"
	165	"	Dierborger Jacob	"	13	"	"	21	"
	166	"	Covington Wm A.	Dec	26	"	"	26	"
	167	"	Schmidlin Jacob	"	"	"	"	27	"
	168	"	Mygatt Howard	"	29	"	"	30	"
172	229	Denver Circle R E Co	Corn Mrs Nettie	Apr	26	"	"	4	"
	231	Denver & NO Ry Construction Co	Stout Samuel C.	Dec	5	"	"	6	"
	258	Dakin Henry W. unknown heirs of	Browne Mary E.	Sep	5	"	"	16	"
	278	Denver Fire Ins Co.	Schroers Lewis	Dec	29	"	"	29	"
	279	Denton Esther H.	Osborn Isabella J.	"	20	"	"	30	"
	282	Dungee Louis H.	Dungee J.	"	25	"	"	"	"
174	546	Denver Circle R E Co	Thomas Hugh H.	Mar	11	"	"	9	"
	553	"	Fogg John C.	Dec	—	"	"	13	"
	554	"	Sherwood Ida E.	"	12	"	"	14	"
	556	"	Batchelder Elsie A et al.	"	"	"	"	"	"
	578	"	Montgomery James H.	Feb	10	"	"	22	"
	584	"	Fischer Paul	Dec	28	"	"	29	"
179	233	Dunbar Aaron S.	Browne Mary E.	"	19	"	"	27	"
	233	Dunbar David	"	"	"	"	"	"	"
183	284	Dugal Louis	Richardson Wm H.	Sep	11	"	"	8	"
	367	Sailey John L.	Fauv Catharine	Dec	18	"	"	19	"
	423	Darrow Geo G.	Williker James L.	"	—	"	"	29	"
181	4	Dodd Samuel	Manning Mary E.	Oct	16	"	"	1	"

ARAPAHOE COUNTY.

Nature of Instrument.	DESCRIPTION.	REMARKS.
Warranty Deed	L 7. 8. 9 B 45 C & E odd.	
"	L 24 B 4 Lake Archer sub.	
"	L 21 B 3 Downings add E.D.	
"	L 24 B 195	E.D.
"	Part L 39. 40 B 8 Elmwood add.	
"	See record.	
Treasurers Deed.	Lot A. B. C. Fords add.	
"	See record	
"	"	
"	"	
Warranty Deed.	L 15. 16 B 4 W Elyria	
"	L 27 to 30 B 9 Elyria	
"	L 25. 26. 27 B 2 W Elyria	
"	L 23 & S 1/2 24 B 4 Fairmont	
"	L 31 B 8 Fairmont	
"	L 20 B 13	
"	L 29 30 B 4	
"	L 38 to 43 B 4 Elyria	
"	L 11. 12 B 4 W Elyria	
"	L 1 B 4 Fairmont	
"	L 12 to 15 B 3 Elyria	
"	L 12 to 22 B 14 L 38 B 8 Fairmont	
Agreement	L 3 B 8 Shermans sub	
Trans of Jud	See record.	
Order of Ct	"	
Ct of Levy	"	
Order of Court	"	
Proc of atty	"	
Warranty Deed	B 1 to 4 Broadway add to Ryers sub	
"	L 1 to 48 B 24 Sherman sub	
"	L 9 & W 1/2 L 8 B 44 Ryers sub	
"	L 7 & E 1/2 L 8	
"	L 25 to 36 B 46 Ryers sub.	
"	L 4 B 46 Ryers sub.	
2 C Deed	See record	
"	"	
Release Deed.	L 3. 4 B 27 Riverside add	
"	L 1/3 L 7 & N 1/3 L 8 B 21 Evans add.	
"	L 17 B 7 Innton	
"	SW 1/4 of NE 1/4 of SW 1/4 6-4-67	

GENERAL INDEX, "GRANTOR."

Where Recorded.		GRANTOR.	GRANTEE.	Date of Instrument.			Date of Reception.		
Book.	Page.			Month.	Day.	Year.	Month.	Day.	Year.
181	19	Dow Chas L	Jones Ella L	Nov	21	1882	Dec	2	1882
54		Duncan Edith H.	Duncan James B.	Dec	14	"	"	5	"
55		Duncan James B.	Duncan Edith H.	"	"	"	"	"	"
76		Daily William M.	Schoneveld Christian	Nov	2	"	"	7	"
81		Dunbar Thomas Prie	Shannon John R	"	9	"	"	"	"
82		"	Coylett John J.	Dec	6	"	"	"	"
90		"	Gegg Mary C.	"	"	"	"	8	"
91		"	Falls Helen C.	Nov	28	"	"	"	"
106		Davis Annie	Elkins Jessie	Dec	11	"	"	11	"
108		Davis James W	Wilson Andrew D	Nov	6	"	"	"	"
125		Darrow Geo G.	Jackson Manette C.	Dec	7	"	"	12	"
127		Dornin Peter	Potter N.Y. & Co.	"	12	"	"	"	"
142		Dawson Jas W.	Clemens Joseph E	"	6	"	"	13	"
143		Decker James H.	Armstrong Mary	"	11	"	"	"	"
144		Dover John	Eppich Christoph A	"	"	"	"	"	"
170		Dungee Louis H.	James Robert L	"	14	"	"	15	"
175		Dale Harry	Dunbar Land & Imp Co	"	13	"	"	"	"
193		Daily William M.	Horton Samuel	Nov	16	"	"	18	"
204		Denison Mary L	Henry William C.	Dec	"	"	"	19	"
208		Dungee L.	Dungee L.H.	"	18	"	"	"	"
221		DuBois Henry A Jr	DuBois Alfred W.	"	8	"	"	20	"
228		Donnelly John A.	Cullen Jane	"	13	"	"	21	"
310		Daily John L	Daily Wm M.	"	23	"	"	28	"
311		" Wm M.	" Helen M	"	"	"	"	"	"
337		Dungee L.H.	Davis Hiram	"	29	"	"	30	"
341		Daily William M.	Spangler Lewis P	Nov	30	"	"	"	"
185	99	Dillon Patrick	Mallory D.D.	Dec	1	"	"	1	"
108		Delzell David B.	Denver Mutual Bldg & Loan Assn	"	5	"	"	6	"
139		Dawson Ella D.	Mallory D.D.	"	13	"	"	14	"
170		Davison George M.	Hardy Manly	"	21	"	"	23	"
171		Dillon William C.	Webster Rockwood J	"	23	"	"	"	"
174		Dubbin Albert J	Mallory Dwight D	"	26	"	"	26	"
174		" Rachel.	"	"	"	"	"	"	"
176		Duncan James	" D.D.	"	27	"	"	28	"
178		Dyer Josephine E	Cooke Edward	Oct	18	"	"	29	"
181		DeVernon Martha J	Pierce Ross C.	"	15	"	"	"	"
184		Dunn Louise C.	Farmus Elizabeth F	Dec	29	"	"	30	"
186	52	Darrow Geo G	Willeborg Agnes	"	2	"	"	4	"
53		Dove John	Anfenger Louis	"	4	"	"	"	"
62		Dalton Alice C.	Reed Fred W	"	6	"	"	6	"
70		Dubbs Jas A	Denver Circle R & Co	"	7	"	"	9	"

ARAPAHOE COUNTY.

Nature of Instrument.	DESCRIPTION.	REMARKS.
Warranty Deed.	L 17 B 15 Park Ave. add.	
"	L 11 B 5 M Summers add.	
"	L 12 B 5 "	
"	L 16 B 8 Lake Archer sub.	
"	L 25 B 15 Swanses	
"	L 10 B 28 "	
"	L 20. 21 B 15 "	
"	L 23. 24 B 12 "	
"	L 11. 12 B 10 1 st add to E Swanson	
"	L 1 to 4 B 24 Potter Highlands.	
"	L 19 B 18 Hyde Park add	
"	B 4 McKee add.	
Special "	L 19 to 22 B 2 Knox + Currier sub.	
"	L 23. 24 B 1 Fords add.	
"	L 3 B 186 Stiles add.	
"	Prop in Harman's sub.	
"	L 20. 21 B 12 Fairmont	
"	L 3. 4. 5 B 16 Lake Archer sub.	
"	L 22 to 25 B 5 Central Capitol Hill sub.	
"	Plat in Harman's sub.	
"	L 16. 17 B 4 San Rafael add.	
"	L 33 B 7 Edinwood add.	
"	See record	
"	"	
"	Plat 4 B 73 Harman's sub.	
"	L 9. 10 B 5 Lake Archer sub	
Trust Deed.	L 15. 16 B 158	E.D. Released B 23 B 156
"	L 36 B 34 Park Ave add	Released B 23 B 13.
"	L 3. 4 B 319 Clements add.	" " 246 " 57
"	L 16 B 21 Hunts add.	" " 253 " 48
"	L 17 to 20 B 6 Park Ave add	" " 253 " 262
"	L 11. 12 B 18 Hagers sub	Released B 32 B 3057
"	"	"
"	L 11 B 5 M Summers add.	Released B 24 B 144
"	L 18. 19. 20 B 7 Evans add.	" " 288 " 512
"	L 31 B 298 Clements add.	Released B 24 B 322
"	L 1. 2. 3 B 113 part in E.D. + Stiles add.	" " 248 P 482
"	See record	
"	L 3. 4 B 186 Stiles add.	Released B 183 B 330.
"	L 23 S 1/2 S 24 B 4 Fairmont	
"	L 1 to 48 B 23 Harman's sub.	Released B 25 B 376.

Where Recorded.		GRANTOR.	GRANTEE.	Date of Instrument.			Date of Reception.		
Book.	Page.			Month.	Day.	Year.	Month.	Day.	Year.
186	82	Dackendorf Paul L	Walliser Carl	Dec	9	1882	Dec	11	1882
	90	Devote B	McPhee + McGinnity	"	11	"	"	19	"
	105	De Jean Lydia A	McCartney Wm F	"	1	"	"	19	"
44	652	D + N. O. R R Co.	Froody Martin P	Jan	12	1883	Jan	13	1883
	652	D + N. O. Ry Construction Co.	"	"	"	"	"	"	"
160	169	Denver Land and Imp Co.	Winnett James	Sep	18	1882	"	3	"
	170	"	Babcock Charlotte ann.	Nov	13	"	"	14	"
	171	"	Fisk Eugene S.	Oct	3	"	"	9	"
	172	"	"	Nov	28	"	"	"	"
	173	"	Hudson J L.	Jan	10	1883	"	13	"
	174	"	Hage Mary C.	"	16	"	"	18	"
172	305	"	Stephen John E.	June	11	1881	"	8	"
	311	"	Porcellana Louie.	Dec	27	1882	"	11	"
	311	Dailer John L.	Roath Edmund D.	Jan	5	1883	"	"	"
	315	Daniels Elizabeth P	— — —	Mar	20	1879	"	16	"
	323	Denver Land and Imp Co.	Lasway Chas et al.	Jan	2	1883	"	17	"
	340	Dunbar Thomas P	Scobey Orlando B.	"	10	"	"	24	"
174	588	Denver Circle R & Co.	Porepp William	"	2	"	"	2	"
	603	Dunmore Nannie E.	Dunmore Nannie E.	Dec	19	1882	"	"	"
	616	Dupont Henry	Hazard Powder Co.	Nov	21	"	"	5	"
	622	Denver Circle R & Co.	McDowell Eliza A	Jan	5	1883	"	6	"
	629	"	Cauntier Susan	"	2	"	"	8	"
179	242	"	Porepp William	Dec	27	1882	"	2	"
	259	Decker D.	Christensen John L.	Jan	2	1883	"	8	"
	291	Dailer John L.	Elder Henry S.	"	15	"	"	15	"
✓	294	Daniels William B.	Wells Ebenezer J.	"	13	"	"	16	"
	305	Dunbar Thomas P	Scobey Orlando B.	"	10	"	"	20	"
	313	Dailer John L.	Luellen John A.	"	20	"	"	29	"
181	357	Devote B	Pierce Arthur E.	Dec	15	1882	"	2	"
	367	Dodge Emily K.	Hill Laura E.	Jan	3	1883	"	3	"
	380	Darwin Geo S	Reeves Mary E.	Dec	29	1882	"	4	"
	394	Dailer Anthony	Kennedy Patrick et al.	Jan	4	1883	"	"	"
	396	Doolittle J.	Benedict Mitchell	"	3	"	"	5	"
	429	Dillon Florence H.	Dillon Henry C.	Sep	1	1882	"	8	"
	448	Dailer William M.	Regan James	Mar	22	"	"	9	"
	468	Dinger L. H.	Elliott W. J.	Jan	12	1883	"	12	"
	478	Duffe Kate	Duffe Patrick	"	"	"	"	13	"
	487	Dailer John L.	Kiehl Isaac L.	"	13	"	"	"	"
	499	"	Baum William C.	"	15	"	"	15	"
	507	Dunbar Thomas P	Radcliff Henry C.	"	"	"	"	16	"
	509	Daniels William B.	Wells Ebenezer J.	"	13	"	"	"	"

Nature of Instrument.	DESCRIPTION.	REMARKS.
Trust Deed	L 7 B 1 Fords add.	2613 - 141 Released B 223 P. 220
"	See record	
"	L 7.8 B 26 Riverside add.	" B. 313 P. 496
Mech Lien	See record	
"	"	
Warranty Deed.	L 45 to 49 B 3 Elysia	
"	L 34. 35. " "	
"	L 15. 16 B 15 "	
"	L 15. 16 B 1 W Elysia	
"	L 8. 9 B 12 Fairmont	
"	L 25. 26. 27 B 2 "	
Agreement	L 29. 30 B 5 "	
"	L 12 B 8 "	
Redemption Ctf.	L 8 B 70	E.D.
Copy of Will	See record.	
Agreement.	L 28 to 36 B 2 W Elysia.	
Title Bond	See record.	
Warranty Deed.	L 1 to 4 B 52 1st Add to Byers sub.	
"	Plat 8 B 10 Hannaman sub.	
2 C Deed.	See record.	x
Warranty Deed.	L 41 to 48 B 42 Byers sub.	
"	L 1. 2. 29 to 33 B 1 1st Add to Lincoln sub.	
2 C Deed.	L 1 to 4 B 52 1st Add to Byers sub.	
"	1/2 B 5 Fords add.	
"	See record	
"	"	
"	"	
"	Part L 1. 2. 3 B 8 Broadway Terrace.	
Warranty Deed.	See record.	
"	L 3 B 12 Broadway Terrace	
"	Trl L 8 B 1 Granton	
"	N E 1/4 Sec 30 T 11 S R 66 W.	x
"	L 13 to 16 B 8 H. Witter add.	
"	Arpaan B 195	E.D.
"	L 25 B 7 Lake Archer sub.	
"	Plats 1 to 4 B 17 Hannaman sub.	
"	L 6 B 1 Burlington	
"	See record	
"	L 13 B 3 Lake Archer sub.	
"	L 21. 22. B 62 1st Add to Swanson	
"	See record.	

Where Recorded.	Book.	Page.	GRANTOR.	GRANTEE.	Date of Instrument.			Date of Reception.		
					Month.	Day.	Year.	Month.	Day.	Year.
181	525		Daley William M.	Denver Circle R & Co.	Jan	16	1882	Jan	18	1883
	539		Dunbar Thomas P.	Fisk Archie C.	"	13	"	"	20	"
	540		"	"	"	"	"	"	"	"
	558		Doolittle J. V.	Benedict Mitchell	"	3	"	"	23	"
	567		Darrow Geo. S.	Raymond Mary E.	"	23	"	"	24	"
	576		"	Brackmirel William	"	13	"	"	25	"
	577		Dingee L. H.	Bray J.	"	22	"	"	"	"
183	442		Daley William M.	Hill Charles E.	Jan	3	"	"	3	"
	443		"	Davis James.	"	2	"	"	"	"
	468		Dow Chas. L.	Dixon John	"	6	"	"	8	"
	475		Dunman A. A.	Daniel Jacob et al	"	6	"	"	9	"
	512		Davis Andrew	Smith Milo A.	"	16	"	"	17	"
	553		Dyer Kirk M.	Caunter Henry	"	23	"	"	24	"
	567		Dunning Walter.	Barron Edg.	"	25	"	"	25	"
185	188		Davidson Mary S.	Morrison S. D.	"	2	"	"	3	"
	207		Dixon John	Hardy Manly	"	6	"	"	8	"
	218		Donnelly Charles.	Couley Charlotte E.	"	11	"	"	11	"
	221		Dillon Henry C.	Standart J. H.	"	13	"	"	15	"
	232		Denver Fire Brick Co.	Thayer Eugene R.	"	19	"	"	20	"
186	199		Darrow Geo. S.	Nicol Catalina M et al.	"	4	"	"	6	"
	210		Daniel Jacob	Union Lodge No 1 8007	"	8	"	"	9	"
	221		DeVoto Mary R.	Caldwell Harry J.	"	10	"	"	12	"
	233		Diehl Philipp	McClain Oliver S.	"	16	"	"	16	"
	234		Dack Christophy	"	"	"	"	"	"	"
	244		Dunlap Viola	Union Lodge No 1 8007	"	17	"	"	17	"
	271		Daley William M.	Benedict Mitchell	"	24	"	"	24	"
	298		Dunman August.	Braun John.	"	27	"	"	29	"
194	5		Denver Circle R & Co.	Kooper Zacharias	Nov	17	1882	"	13	"
	8		"	Harrison Edith H.	Jan	2	1883	"	"	"
	23		"	Dubbs John A et al.	Dec	1	1882	"	22	"
	22		Davis M. E. & J. R.	Hiatt John P.	Jan	10	1883	"	"	"
	44		Denver Circle R & Co.	Ghost Wm. C.	Aug	28	1882	"	27	"
	135		Decker Clarence G.	Gray Charles M.	"	"	"	"	12	"
	135		Daley John L.	Cox Samuel A.	Jan	12	1883	"	13	"
154	166		Dunlap Robert	"	Feb	19	"	Feb	20	"
160	175		Denver Land & Imp. Co.	Murphy Lewis	Jan	31	"	"	2	"
	176		"	Pennay Mary A.	Feb	14	"	"	15	"
	172	358	Devoto Mary R.	McPhee & McFinnity	"	2	"	"	2	"
	366		"	Ecker D. R.	"	5	"	"	6	"
	378		Denver City	Inslee Add.	"	"	"	"	10	"
	393		Douglas William	McElhennen Jos L.	Feb	19	1883	"	19	"

Nature of Instrument.	DESCRIPTION.	REMARKS.
Warranty Deed.	L 12, 13, 14 B 17 Lake Archer sub.	
Special "	See record.	
"	"	
"	L 13 & 16 B 8 H. Wither's Add.	
"	L 2 B 5 Hyde Park Add.	
"	L 16 to 19 B 3 " "	
"	Plat 5 B 58 Kearns sub.	
Release Deed	L 3 B 12 Broadway Terrace.	
"	L 19, B 11 " "	
"	L 28 B 107	E. D.
"	See record.	
"	L 18 B 37 Downings Add.	
"	See record.	
"	B 2 Ewing & Lepp's Add.	
Trust Deed.	L 23, 24 B 7 Evans add.	Released B 213 P 560
"	L 28, 29, B 107	E. D. " " 258 & 472
"	L 4 B 199	" Released B 243 P 254
"	See record.	" " 273 " 5
"	L 7 to 12 B 71	W. D. Released B 243 P 442
"	Plats in B 17 Schinner's Add.	Released B 214 P 258.
"	See record.	
"	L 6 to 11 B 40 Ryers sub.	Released B 203 P 49
"	L 8 B 39 Hunts Add.	" " 214 " 553
"	N 1/2 L 16 S 1/2 L 17 B 39 Hunts add.	Released B 243 P 370
"	L 10 B 64 C & E add.	Released B 223 P 125
"	B 1 Lake Archer sub.	" " 311 " 503
"	L 13 B 25 H. C. Browns add.	Released B 243 P 55
Warranty Deed.	L 7 B 4 Lincoln sub.	
"	L 9 B 43 Ryers sub.	
"	L 1 to 48 B 23 Sherman sub.	
"	L 5, 6, 7 B 15 Wither's 1st add.	
"	L 1 to 4 B 2 Lincoln sub.	
Lis Pendens.	L 16 to 30 B 6 San Raphael add.	
Release Deed	L 11 B 8 Broadway Terrace.	
Notarial Bond	See record.	
Warranty Deed.	L 44, 45 B 3 W. Elyria.	
"	L 34 B 5 Fairmont	
Off of Levy	L 6 to 11 B 40 Ryers sub.	
"	" " "	
Resolution	See record.	
Assignment	"	

GENERAL INDEX, "GRANTOR."

Where Recorded.		GRANTOR.	GRANTEE.	Date of Instrument.			Date of Reception.		
Book.	Page.			Month.	Day.	Year.	Month.	Day.	Year.
179	327	Dunn Charles R	Harder Emma B	Jan	27	1883	Feb	9	1883
	359	Darrow Geo G	Harmer S R.	Feb	23	"	"	26	"
	361	"	Cook Chas F	"	24	"	"	"	"
181	633	Dingee L H.	Smith Henry J.	Jan	27	"	"	1	"
185	295	Doty Wallace W.	Farrum Adie B	Feb	19	"	"	21	"
	302	Dawson Jas A.	Spangler Michael	"	24	"	"	24	"
194	53	Denver Circle R E Co	Scudamore Hester J.	"	1	"	"	2	"
	85	"	Wathen Geo F	Jan	4	"	"	13	"
	96	"	Coon Nettie	"	26	"	"	20	"
	98	"	Hamball Geo H.	"	25	"	"	24	"
	104	Denver & South Park R.R.	Wheeler Charles	Dec	28	1882	"	23	"
	102	Construction & Land Co	"	"	"	"	"	"	"
	107	Denver Circle R E Co	Hart Mary I.	Feb	26	1883	"	27	"
203	61	Daily Wm M.	Smith Mary A.	"	20	"	"	21	"
	89	Davenport Martin	Clark James H.	"	24	"	"	26	"
196	14	Davis Job G.	Walker Charles H.	"	5	"	"	7	"
	66	Davis Daniel W.	Anfenger Clara	"	16	"	"	16	"
	66	Davis Hannah	"	"	"	"	"	"	"
	76	Devots Mary R	Fraser William	"	17	"	"	19	"
	76	" Bartolomeo	"	"	"	"	"	"	"
	77	" Mary R	Caldwell Henry J	"	"	"	"	"	"
	97	Dunning Walter	Gird Sarah A.	"	23	"	"	23	"
188	17	Daily Wm M.	Elliott Thomas.	Jan	4	"	"	3	"
	43	Dawson Jas A.	Killie Isaac L	Feb	7	"	"	7	"
	53	Dunbar Thomas Pirie	Powers Carrie L.	"	1	"	"	8	"
	76	Davis William H.	Russell J C.	"	10	"	"	12	"
	103	Daily William M.	St George Rachel L	Aug	26	1882	"	16	"
	104	"	"	Nov	27	"	"	"	"
	120	Dunbar Thomas Pirie	Smith Mollie L	Feb	15	1883	"	17	"
	121	"	Jones Sarah A	"	"	"	"	"	"
	171	Dingee L H.	Allen Robert	"	23	"	"	24	"
	182	Darrow Geo G	Cook Charles F	Oct	16	1882	"	26	"
	183	"	"	"	"	"	"	"	"
	184	"	"	"	"	"	"	"	"
	189	Dunnell Helen M.	Brown Marvin.	Jan	2	1883	"	"	"
	245	Downie David	Downie Nellie A	"	1	"	"	28	"
44	657	Devots Mary R	Lewis & Wheeler Lumber Co	Mar	31	"	Mar	31	"
160	177	Denver Land & Imp Co	Mitchell Jennie E	Dec	9	1882	"	1	"
	178	"	Spencer Joseph	Nov	13	"	"	2	"
	179	"	Harrison Edith R.	Mar	3	1883	"	5	"
	180	"	Dolan Thor F	"	26	"	"	26	"

ARAPAHOE COUNTY.

Nature of Instrument.	DESCRIPTION.	REMARKS.
2 C Deed	L 5 B 76 C & E add.	
"	Prop in 1 st add to Grantor	
"	" " "	
Warranty Deed.	Prop in Harman's sub.	
Trust Deed	L 5 B 26 Park Ave add.	
"	L 10 & part 9 B 70 H C Brown's add.	Released B 273 P 491
Warranty Deed	L 23 B 46 Byers sub.	
"	See record	
"	L 3 B 8 Sherman sub.	
"	L 31. 32 B 45 Byers sub.	
"	L 22 B 10	ES
"	"	"
"	L 18 B 46 Byers sub.	
Release Deed.	L 6 B 12 Broadway Terrace	
"	L 3. 4 B 24	ES
Trust Deed.	L 14. 15 B 11 Highland Terrace.	Released B 233 B 576
"	L 1. 2 B 18 Smith's add.	" " 273 " 284
"	"	" " " " "
"	L 6 to 11 B 40 Byers sub.	
"	" " "	
"	" " "	
"	L 18 to 21 B 84 Posters add.	Released B 311 B 525
Warranty Deed	L 3. 4 B 8 Lake Archer sub Ex 16 ft	
"	Prop in Knox & Curriers sub.	
"	L 13 to 16 B 15 Swansea.	
"	L 19. 20 Davis sub	
"	L 7 B 5 Lake Archer sub Ex 16 ft	
"	L 8 " " "	
"	L 20 B 9 Swansea	
"	L 17. 18. 19 B 9 "	
"	Plats 1. 2 B 63 Harman's sub	
"	See record	
"	"	
"	L 25. 26 B 42 C & E add.	
"	L 5 B 13 Wither 1 st add.	
Mech Lien	L 6 to 11. B 40 Byers sub.	
Warranty Deed.	L 10 H 1 B 13 Elysia.	
"	L 17 N 1/2 18 B 4 W Elysia	
"	L 31. 32. 33 B 14 Elysia	
"	L 39 to 42 B 9 "	

Where Recorded.		GRANTOR.	GRANTEE.	Date of Instrument.			Date of Reception.			Nature of Instrument.	DESCRIPTION.	REMARKS.
Book.	Page.			Month.	Day.	Year.	Month.	Day.	Year.			
✓ 172	477	Daniels William B.	Daniels Lillian B.	Jan	12	1883	Mar	6	1883	Agreement	See record	
	483	Darrow & Co.	Scott Adoniram J.	Oct	8	1882	"	7	"	Title Bond.	L 11 B 18 Hyde Park add.	
	509	" Les G.	Massenich Emanuel.	Mar	20	1883	"	21	"	Off of Levy	See record	
	524	Daniels Wm B.	West Annie et al.	Jan	25	"	"	24	"	Order of Court	"	
	537	Darrow Les G.	Massenich Emanuel	Mar	27	"	"	28	"	Off of Levy	"	
	538	Darrow & Co.	Baldwin Alice	Jan	6	1882	"	"	"	Title Bond	L 20 B 10 Hyde Park add	
	540	Dale George.	Miles Enos.	Dec	14	"	"	"	"	Con of Atty	See record.	
	546	Darrow Les G.	Smith Albert	Mar	30	1883	"	30	"	Assignment	"	
179	387	Drake L P.	Caspar Catharine	Dec	m	1882	"	8	"	2 C Deed	L 31. 32 B 28 Park Ave add.	
	424	Darrow Les G	Dunbar Thomas P	Mar	21	1883	"	23	"	"	Drop in Hyde Park.	
	427	"	" Alex	"	24	"	"	24	"	"	L 4 B 28 C & E add.	
	434	"	" Thomas P	"	27	"	"	28	"	"	L 18 B 48 Hyde Park add.	
	439	"	Jessup Alvin L	"	29	"	"	29	"	"	L 13 & 16 B 5 1 st add to Inverlor	
	444	"	Cook Alice m.	"	"	"	"	"	"	"	1/3 L 5. 6. 7. 9 & 15 B 17 Schummers add.	
	445	"	Hoames Safford R.	"	28	"	"	"	"	"	"	
185	310	Dodd John W	Brook Jesse m	Feb	"	"	"	2	"	Trust Deed	L 3. 4 B 55 1 st add to Swansen	Released B 433 P. 229
	315	Dibbens William	Armstrong Henry J.	Mar	3	"	"	3	"	"	L 13 to 16 B 63 C & E add	Relinquish B 253 P 608
✓ 188	227	Daniels Lillian B	Beardslee Eleanor C	"	1	"	"	1	"	Warranty Deed	See record	
	240	Dellitt Benj F	Barry John et al.	"	1	"	"	2	"	"	L 16. 17 B 10 Union add.	
	253	Delisaille J J.	Delisaille H M	"	1	"	"	3	"	"	L 32 B 8 Evans add.	
	258	Delils N	Breco Mary L	"	3	"	"	"	"	"	L 10. 11 B 32 Pringles sub	
	263	Darrow Les G	Gallagher John	Feb	13	"	"	5	"	"	L 28 B 18 Hyde Park	
	300	Doland Charles	Bloomfield Ralston C	Mar	6	"	"	7	"	"	See record	
	307	Devote Bartolomeo	McNislen Samuel et al	"	2	"	"	8	"	"	L 6 to 11 B 40 Byers sub	
	307	" Mary R.	"	"	"	"	"	"	"	"	"	
	312	Daily Ann m	Loring Lucy m	"	7	"	"	"	"	"	L 10. 11 B 19 L Archer sub	
	316	"	Kopkanis John W	Feb	1	"	"	8	"	"	L 21 B 3	
	332	Dingwall John G	Butt Daniel W	Mar	7	"	"	10	"	"	L 3 B 13 H Witters. 1 st add.	
	362	Duffey John m	Bauman Joseph S	"	13	"	"	14	"	"	L 29 B 67 C & E add.	
	366	Daily William m	Moulton Thomas	Dec	15	1882	"	"	"	"	L 12 B 5 L Archer sub.	
	396	"	Grumshaw Samuel B	Mar	16	1883	"	16	"	"	L 25. 26 B 3 L Archer sub	
	431	"	Eubank Georgia L	"	20	"	"	20	"	"	L 28	
	447	Dresser Joseph C.	Bowen Alvin G et al.	"	"	"	"	21	"	"	L 22 B 94	E.D.
	455	Darrow Les G.	Cook Alice m	"	"	"	"	"	"	"	L 7. 8 B 12 1 st add to Inverlor	
	478	Daumann Johann.	Daumann Alpo	"	23	"	"	23	"	"	L 13 B 3 Fairmont	
	498	Dawson Thomas F	Smullin M G.	Oct	28	1882	"	26	"	"	L 15 Collins add.	
	504	Dolan Thomas F	Newman Edward	Mar	26	1883	"	"	"	"	L 39 & 42 B 9 Elyria	
	536	Darrow Les G	Baldwin Alice	"	28	"	"	28	"	"	L 20 B 10 Hyde Park add	
	564	Dixon Alonzo m	Moynahan Annie	"	30	"	"	30	"	"	L 16 B 21 Hounts add	
	580	Dresser Joseph C	Ford Harriet L	"	31	"	"	31	"	"	L 17 B 22 Witters 1 st add.	
194	116	Denon Orville R & Co	Barton Mehers S	Jan	25	"	"	1	"	"	L 42 B 41 Byers sub.	

GENERAL INDEX, "GRANTOR."

Where Recorded.		GRANTOR.	GRANTEE.	Date of Instrument.			Date of Reception.		
Book.	Page.			Month.	Day.	Year.	Month.	Day.	Year.
194	140	Denver Circle R & Co.	Brooke Robert	Mar	1	1880	Mar	12	1883
	162	"	Wheeler Julia L	"	10	"	"	19	"
	164	"	Burnham John F	"	13	"	"	"	"
	130	Dwyer Cora M	Taylor Margetta	"	3	"	"	3	"
	170	Denver Circle R & Co.	Ogilvie Rebekah Jane	Jan	8	"	"	22	"
	194	"	Kunemamm Augustus	Dec	12	1882	"	27	"
197	235	D'Aunoy Rose Emma	Waters Geo H	Mar	30	1883	"	29	"
	237	Darrow Geo L	Crampton Rachel	"	29	"	"	30	"
195	28	Dumas William B	Thing Mary L	"	19	"	"	19	"
	40	Dumander Otelai	Woodbury J P	"	23	"	"	23	"
	42	Denver Turn Verein Assoc	Cole Sam & Loan Assoc	"	15	"	"	24	"
	43	Dunbar Alexander	Protheroe J T	"	24	"	"	"	"
	66	Dixon Alvaro M	Hardy Manly	"	31	"	"	31	"
196	131	Dalton W. R. & Alice C.	Hallack E F	Feb	28	"	"	1	"
	143	Dorington W. H.	Gilson Emily B	Mar	2	"	"	2	"
	203	Dow Eliza M.	Palmer Margaret G	"	12	"	"	13	"
	204	"	"	"	"	"	"	"	"
	234	"	Chas L	"	17	"	"	17	"
	248	"	Eliza M.	"	19	"	"	20	"
	249	"	"	"	"	"	"	"	"
	257	Darrow Geo L	Union Bank	"	16	"	"	21	"
	316	Dozier Henry	Snodley Mary E V	"	28	"	"	28	"
203	141	Daily William M	Killie Isaac L	"	6	"	"	6	"
	144	"	Williams Josiah L	"	27	"	"	7	"
	193	"	William M	"	15	"	"	15	"
	204	Denver Bank by Cashier	Heart Harriet A	"	17	"	"	17	"
	237	Daily John L	Littlefield E J	"	20	"	"	23	"
	240	Davis Andrew	Smiths Milo A	"	16	"	"	24	"
	295	Denver Bank by Cash	Ross Walter M	Jan	27	"	"	29	"
160	181	Denver Land & Imp Co.	Ramsden James	Mar	30	"	Apr	2	"
	182	"	Dalton Michael A	Apr	7	"	"	10	"
	183	"	Moulton Aaron	Mar	12	"	"	23	"
	184	"	Schueler Frederick	Apr	25	"	"	26	"
	185	"	Smith Michael	"	30	"	"	30	"
172	566	Doyle S H	D. C. R. R. Co.	"	9	"	"	10	"
	572	D & S O Ry Construction Co	Fordey Martin P	"	11	"	"	11	"
	578	Dawson Eliza V	Dawson J J	Mar	-	"	"	13	"
	584	Darrow & Co	Higgins Annie	Apr	17	1882	"	16	"
	591	D & S O Ry Construction Co	Fordey Martin	-	-	-	"	12	"
	595	DeWoody Mrs J A	DeWoody Wm	Mar	12	1883	"	17	"
179	457	Darrow Geo L	Kelley David J	Apr	5	"	"	5	"

ARAPAHOE COUNTY.

Nature of Instrument.	DESCRIPTION.	REMARKS.
Warranty Deed	L 3. 4 B 5 Lincoln sub	
"	L 39. 40. 41 42 B 12 Lincoln sub	
"	L 1. 2 B 47 Byers sub	
Masters Deed	See record	
Warranty Deed	L 3. 4. 5 B 4 Lincoln sub	
"	L 24 B 46 Byers sub	
Release of mort	L 19 B 8 Whitsett's add.	
Trust Deed	See record	Released B 203 P 226 395
"	L 29. 30 B 145 Clements add.	" " 273 " 94.
"	L 9 B 52	E D Released B 211 P 511
"	L 21 to 24 B 37	" " 223 " 417
"	L 4 B 28	" " 253 " 168
"	L 10 B 21 Counts add.	Released B 213 P 183
"	L 23 L 1/2 24 B 4 Fairmont add.	
"	L 3 B 51 Cr E add.	Released B 273 P 215
"	L 21. 22 B 188 Clements add.	Released B 273 P 65.
"	L 23. 24 " "	Released B 273 P 58
"	L 16 to 19 B 16 Park Ave add.	Released B 258 P 467
"	L 23. 24 B 216 Clements add.	" " 273 " 163
"	L 21. 22 " "	Released B 253 P 99
"	See record	
"	Centre 1/3 L 1 to 6 B 8 H & R add.	Released B 253 P 341
Release Deed	L 5. 6 L 6. 15 L 16 B 13 Broadway Terrace	
"	L 33 B 1 Bakers Villa	
"	L 7 B 1 Pierce & Hinmans add	
"	Prop m " "	
"	L 1 to 4 B 5 Kettles add	
"	See record	
"	L 5. 6 B 4 Pierce & Hinmans add	
Warranty Deed	L 46 B 3 W Elvins	
"	L 35 to 38 B 9 Elvins	
"	L 21. 22 B 6 Fairmont	
"	L 3 B 12 S Fairview	
"	L 9 B 9 Fairmont	
Agreement	See record	
Off of Levy	"	
Proc of Atty	"	
Bond for Deed	L 26 B 18 Hyde Park add.	
Off of Levy	See record	
Proc of Atty	"	
L C Deed	L 12 B 12 1st add to Innton.	

GENERAL INDEX, "GRANTOR."

Where Recorded.	Book.	Page.	GRANTOR.	GRANTEE.	Date of Instrument.			Date of Reception.		
					Month.	Day.	Year.	Month.	Day.	Year.
179	462		Daniel Jacob	Smith Albert	Apr	7	1882	Apr	7	1883
	472		Darrow Geo G	Strickler James M	Mar	27	"	"	12	"
	494		Daniel Jacob	O'Neil John B	Apr	19	"	"	21	"
	495		"	Craig Wm H.	"	20	"	"	"	"
188	601		Dunbar Thomas P	Paradise Ch.	Mar	10	"	"	3	"
	611		Donnelly John	Donnelly Bridget	Apr	2	"	"	"	"
	617		Darrow Geo G	Moffitt George.	Mar	31	"	"	24	"
	620		Dascombe James	Frang Fack Brewing Co	"	27	"	"	"	"
189	29		Dolan Michael	Ryan Timothy E	Apr	2	"	"	9	"
	73		Driscoll OJ	Cole Henry	Mar	17	"	"	12	"
	79		Dailey John L	Butters Alfred	Apr	12	"	"	13	"
	91		Drake Geo W	Henry Thos C	"	6	"	"	14	"
	108		Dunbar Thomas P	Fluckner Humbert H	"	16	"	"	16	"
	134		Dailey Wm M	Ogden AB	"	17	"	"	19	"
	146		Dunbar Thomas P	Scobey Orlando B	"	2	"	"	20	"
	151		Dunn Alex W	Whitehead Edwin K	"	19	"	"	"	"
	157		D'Arcy Anthony M	D'Arcy Mary	"	20	"	"	"	"
	165		Sanforth Adelaide A	Trippes Ella C	Nov	17	1882	"	21	"
	207		Dailey John L	Greenlee Robt C	Apr	25	1883	"	26	"
	231		Delano Columbus	Kilpatrick James G	"	17	"	"	28	"
	235		Dailey Wm M	Pierce Arthur E	"	23	"	"	"	"
197	245		Darrow Geo G	Crampton Rachel	Mar	29	"	"	2	"
	254		"	Wells Smith & Macon	Apr	5	"	"	5	"
	255		"	Sixty Wilson E	"	7	"	"	7	"
	263		Daniels Jacob	Goody Martin P	"	"	"	"	11	"
	263		D & N O Ry Co	"	"	"	"	"	"	"
	263		D & N O Ry Construction Co	"	"	"	"	"	"	"
195	77		Downing Caroline E	Butterfield Jonathan	Apr	5	1883	"	5	"
	81		Doves John	Home Mutual Bldg Loan Assn	"	6	"	"	7	"
	90		Dillon P	Mallory Dwight D	"	11	"	"	11	"
198	57		Darrin Francis M	Behrman Henry F	"	6	"	"	6	"
	66		Donnelly Bridget	Behrman H F	"	7	"	"	9	"
	76		Davis Mary E	Roberts Geo T	"	10	"	"	10	"
	97		Dawson Eliza V	Killie Isaac L	Mar	27	"	"	13	"
	100		Darrow Geo G	Sixty Wilson E	Apr	13	"	"	14	"
	160		Davies L E	Coburn W A	"	25	"	"	25	"
	167		Durkin James	Walker Chas H	"	10	"	"	26	"
203	325		Dawson Jas A	McGrever John	"	3	"	"	3	"
	337		Darrow Geo G	Burns James L	"	2	"	"	5	"
194	192		Duffy Thomas P	"	Nov	7	1882	May	17	"
	194		Duggan George	"	Dec	1	"	"	"	"

ARAPAHOE COUNTY.

Nature of Instrument.	DESCRIPTION.	REMARKS.
2 Deed	L 10. 11. 22. 23. 24. B 4 Hassermane add	
"	See record	
"	1/2 L 23. 24. B 16	ED
"	See record	
Warranty Deed	L 11 B 15 Swansea	
"	L 28 B 7 1st add to Fronton	
"	L 29. 30. B 13	"
Special	L 1 B 64	ED
"	Plot 7 B 62 Harman's sub	
"	L 33 B 31 Hunt's add.	
"	L 9. 10 B 12 Broadway Terrace	
"	See record	
"	L 31. 32 B 10 Swansea	
"	L 12 B 5 L Archer sub	
Special	See record	
"	L 7 to 12 B 2 2d filing of McCallough's add.	
"	L 29. 30 B 175	ED
"	L 11. 12 B 32	
"	L 9. 10 B 8 Broadway Terrace	
"	L 9 apart 8 B 76	ED
"	See record	
Trust Deed	"	Released B 203 P 326-489- Part released 73 323 P 46. Part Rel B 203 L Rel B 203 P 257.
Mortgage	"	
Notice of Suit	"	
"	"	
"	"	
Trust Deed	L 27 B 37	ED Released B 253 P 42
"	L 4 B 186 Styles add	
"	L 13 to 16 B 158	ED Released B 253 P 56
"	See record	" 223 P 284
"	L 28 B 7 1st add to Fronton	Released B 223 P 493
"	L 23 B 19 Schinner's add	" 243 620
"	L 45. 46 B 46 Ryers sub	Released B 223 P 150
"	L 33. 34 B 17 1st add to Fronton	
"	L 14. 15 B 3 Fords add.	Released B 223 P 377
"	L 25. 26 B 22 Highland Terrace	Released B 223 P 262
Release Deed.	L 24 B 14 H. Watters add.	
"	NW 37 ft L 12 B 28	WD
Official Bond	See record	
"	"	

GENERAL INDEX, "GRANTOR."

Where Recorded.		GRANTOR.	GRANTEE.	Date of Instrument.			Date of Reception.		
Book.	Page.			Month.	Day.	Year.	Month.	Day.	Year.
154	198	Dane George		Dec	7	1882	May	17	1883
	207	Doerner Alfred		May	-	1883	"	23	"
160	186	Denver Land & Imp Co	Zirkler Chas F	Mar	26	"	"	1	"
	187	"	Denver Circle R R Co	May	3	"	"	5	"
	188	"	Hunt Peter	Jan	18	"	"	"	"
	189	"	Bastian Mary M	Dec	28	1882	"	9	"
	190	"	Herbert Calvite	Oct	6	"	"	15	"
	191	"	Meyers Catherine E	May	15	1883	"	"	"
	192	"	Grossmayer Max	"	18	"	"	19	"
	193	"	Linhart Eliza	"	5	"	"	"	"
	194	"	Milson Corilla J	"	22	"	"	23	"
	195	"	Kennedy Mary	"	17	"	"	31	"
179	523	Denver Circle R & Co	Dawson Eliza V	Jan	26	"	"	5	"
	529	Drake Thomas L	Dole George	May	5	"	"	7	"
	537	Donaldson M S & K	Northern Colo Irrigation Co	"	11	"	"	12	"
	565	Darrow Geo G	Crampton Rachel	"	26	"	"	26	"
189	264	Davidson Mary L	Carmichael Saml &	Apr	30	"	"	1	"
	296	DeBois Augustus J	Farmer Mary E	"	9	"	"	4	"
	344	Dole George	Bock Carrie	May	5	"	"	7	"
	364	Dunbar Aaron S	Heath Israel B	"	7	"	"	9	"
	364	Davidson David	"	"	"	"	"	"	"
	370	Dunbar Thomas P	Baker Eugene	Apr	16	"	"	10	"
	371	"	James S	"	26	"	"	"	"
	391	Davis Timothy	Morgan Edwin	May	12	"	"	12	"
	437	Dunbar Thomas P	Mahoney Ellen	Apr	19	"	"	17	"
	449	Daily Wm M	O'Connor John	May	18	"	"	18	"
	452	"	Hill Chas E	Apr	30	"	"	"	"
	466	Dejean Julian	Kennedy Sarah J	Jan	18	"	"	21	"
	477	Daily Wm M	Henry James	May	22	"	"	22	"
	478	"	" Matilda	"	"	"	"	"	"
	479	Dunbar Thos P	Libby Geo W	Apr	1	"	"	"	"
	528	Darrow Geo G	Meek Harriett N	May	25	"	"	29	"
	560	Dugal Louis	Witter Kate B	"	"	"	"	31	"
194	270	Denver Circle R & Co	Realy Lorenzo S	Apr	14	"	"	8	"
	282	Denver City Survey of	by F J Ebert	Dec	30	1864	"	10	"
	291	Denver Circle R & Co	Realy Lorenzo S	Apr	2	1883	"	12	"
	313	DeFrance Geo W	Magnus Peter	May	26	"	"	26	"
197	313	Daniel & Fisher	Michael Henry W	-	-	-	"	25	"
195	159	De Wymetal Rosalie	Halds Willis C	Apr	30	1883	"	14	"
	172	Dunack Jane A	Herrick Janette	May	21	"	"	21	"
	192	Delzell David B	Lewitinius C C	"	25	"	"	26	"

ARAPAHOE COUNTY.

Nature of Instrument.	DESCRIPTION.	REMARKS.
Official Bond	See record	
Notarial Bond	"	
Warranty Deed	L29.30 B6 Fairmont	
"	L1.2.3 B10 "	
"	L10.11 B3 W Elyria	
"	L40 to 44 B3 Elyria	
"	Lots in Fairmont	
"	L4 B8 Elyria	
"	L10 to 24 B 4 S Fairview	
"	L12 to 15 B 15 Fairmont	
"	L41.42 B7 "	
"	L16 to 19 B3 W Elyria	
2 C Deed.	L45.46 B46 Byers sub	
"	L5 to 10 B44 C & E add.	
"	See record	
"	1/3 L5.6.7.9 to 15 B17 Schummers add.	
Warranty Deed	L23.24 B7 Evans add	
"	L12 to 15 B3 San Rafael add	
"	L5.6 B 44 C & E add.	
"	See record	
"	"	
"	L21.22 B3 Swansea	
"	Lots in "	
"	1/2 L10 B14	W2
"	L29.30 B15 Swansea	
"	L8.9 B19 L Archer sub	
"	L20 B11 Broadway Terrace	
"	L3 B1 Kennedys add.	
"	L22.23 B3 L Archer sub	
"	L24 B3 "	
"	L14.15 B57 1st add to Swansea	
"	Prop in 1st add to Fronton	
"	L5 B12	W2
"	L11 to 15 B43 Byers sub	
Field notes	See record	
Warranty Deed	L16.17.18 B43 Byers sub	
Trustees Deed	See record	
Lis Pendens	"	
Trust Deed	L24 & part 25 B95	E2 Released Bond B95
"	See record	" 293 & 403
"	L36 B34 Park Ave add.	" B5430 15th

GENERAL INDEX, "GRANTOR."

Where Recorded.		GRANTOR.	GRANTEE.	Date of Instrument.			Date of Reception.		
Book.	Page.			Month.	Day.	Year.	Month.	Day.	Year.
195	196	Dugal Louis	McCartney Wm F	May	25	1883	May	31	1883
198	224	Doherty John M	Jenkins E N	Apr	27	"	"	5	"
	238	Dawson Eliza V	Killie Isaac S	Mar	"	"	"	7	"
	264	Dowling Charles	Martin S L	May	10	"	"	12	"
	283	Donovan Patrick	Holchies Melissa	Apr	2	"	"	15	"
206	4	Dougherty Sallie S	Waldo Willis C	May	24	"	"	24	"
	7	Dimock S R Jr	Sliff Elizabeth L	"	23	"	"	"	"
202	4	D'Arcy A M	Clough John A	"	7	"	"	7	"
	8	Dole George	Miles Enos	Apr	16	"	"	8	"
	10	Duggan Geo	Peck Ai	Aug	20	1881	"	9	"
48		Dunge L B	Van Ruskirk Mrs E	May	15	1882	"	23	"
	53	Denver Land & Imp Co	Gasaway Chas.	Mar	13	"	"	26	"
	56	Denver Circle R E Co	Rose Mrs L C	Feb	27	"	"	"	"
	62	Darrow & Co	Kennedy Edward	Dec	2	1881	"	29	"
	65	Dunbar T Wm	Peterson Anna	May	31	1882	"	31	"
	66	Dowling R	Griswold Martha L	Apr	28	1883	"	"	"
203	600	Davis Robert	Moore Frank L	May	16	"	"	16	"
213	23	Daumms August	Filby Alfred A	"	28	"	"	29	"
160	196	Denver Land & Imp Co	Foster Mary E	Mar	27	"	June	22	"
189	613	Dowling Robert	Griswold Martha L	June	1	"	"	5	"
	623	Duggan Geo	Greenlee Wm E et al	"	2	"	"	"	"
190	4	Delano Ellen & J L	Lipe Elizabeth	"	7	"	"	7	"
	20	Daley Wm M	Steele J L	"	8	"	"	8	"
	31	Dicks Robert	Walter Frank	"	"	"	"	9	"
	41	Davis Wm	Russell Logan	"	11	"	"	12	"
	45	Duffy Mary	Duffy Michael	"	"	"	"	"	"
	59	Daley Wm M	Johnson Mary B	May	12	"	"	14	"
	76	Darrow Geo L	Williams John A	June	14	"	"	15	"
	93	Duggan Geo	Ruehmann J H C	"	15	"	"	18	"
	106	"	Kimmelheiser Samuel	"	"	"	"	19	"
	111	Dawson Thos F	Bateman Kate	"	19	"	"	"	"
	128	Dillon Melle	Smith Henry J	"	"	"	"	21	"
	198	"	Perkins Sarah A	"	22	"	"	30	"
	204	Dow Eliza M	Knott Henry	"	27	"	"	"	"
194	333	Denver Circle R R Co	Duggan Geo	"	5	"	"	5	"
	348	Denver Circle R E Co	Sevellam John	May	31	"	"	12	"
	359	"	Thomas Hugh C	June	6	"	"	18	"
	364	"	Denver Circle R R Co	"	12	"	"	19	"
	366	Delany Bridget	Gully Thomas	Sept	10	1881	"	"	"
197	332	Denver Circle R R Construction Co	Farmers Loan & Trust Co	Apr	11	1883	"	2	"
	350	Denver City Railway Co	Central Trust Co	June	15	"	"	15	"

ARAPAHOE COUNTY.

Nature of Instrument.	DESCRIPTION.	REMARKS.
Trust Deed.	L 29. 30 B 111	ED Rel 223 P 195
"	L 13 B 32 C Hellwaters sub	" 258. 152
"	L 45. 46 B 46 Byers sub	Released B 223 P 152
"	L 31. 32 B 17 1st add to Fronton	
"	L 32. 33 B 28 Hunt add	Released B 223 P 153
"	L 8 B 52 Stecks add	ED " 258. 31
"	L 1 to 15 B 45 Schummers add	" 258. 579
Of Levy	L 29. 30 B 175	ED
Proc of Atty	See record	
Agreement	"	
Assignment	"	
Agreement	L 13 to 19 B 2 W Elyria	
"	L 25 to 30 B 45 Byers sub	
Bonds for Deed.	L 14. 15 B 5 Hyde Park add	
Agreement.	L 26 to 29 B 59 1st add to Swansea	
Receipt	L 29 + N E 1/2 L 28 B 217 Clements add.	
Release Deed.	L 5 B 67	ED
"	L 5 B 9 Whiteville add	
Warranty Deed.	L 4. 5 B 12 Elyria	
"	L 29 + N E 1/2 28 B 217 Clements add	
"	See record.	
"	L 17 & 25 B 105	ED
"	See record	Homelead June 12/83
"	L 45. 46 B 18 1st add to Fronton	
"	1/2 L 6 B 42	ED
"	L 10 B 15 Garden add. Ex rear 6 ft	
"	L 1. 2. 3 B 4 L Archer sub	
"	L 3. 4 B 12 1st add to Fronton	
"	L 15 B 5 M Sumners add.	
"	L 16 " " "	
"	L 9. 10 B 100 Capitol Hill sub 2 filing	
"	L 3. 4 B 53 Stecks add.	
"	Prop in Harmons sub	
"	N W 1/2 L 4 B 40 W D	
Release	W H of L 5 B 245	W D
Warranty Deed.	L 39 to 48 B 43 Byers sub	
"	See record	
"	L 10. 11. 12 B 243 W D	
2 C Deed	Land in 20-4-66	
Lease & Cmtg	See record	
Trust Deed	"	B 411. P 312. Rel 223 P 153

GENERAL INDEX, "GRANTOR."

Where Recorded.		GRANTOR.	GRANTEE.	Date of Instrument.			Date of Reception.		
Book.	Page.			Month.	Day.	Year.	Month.	Day.	Year.
197	386	Dace James M.	Reed Fred W.	June	27	1883	June	28	1883
202	84	D. & N. O. Ry Construction Co.	Brown J. Sidney	"	6	"	"	6	"
	106	Dubois L B	Glover Willcomb	"	11	"	"	11	"
	134	Dyer Joseph E.	Daniels & Fisher	"	18	"	"	18	"
195	214	Dresser Joseph C	Curtin Chas C	"	5	"	"	5	"
	236	Darrow Geo E.	Ruble Jennie	"	15	"	"	15	"
	245	Downs William H.	Edson J Tracey	"	"	"	"	18	"
	259	Dresser Joseph C	Greene Henry M	"	26	"	"	26	"
	261	Dunning Walter J E	McKay Sarah J	"	"	"	"	"	"
	267	Doyle Wm & Mary A	Rubidge David	"	"	"	"	28	"
206	50	Domeyer Henry	Merriman Henry C	"	2	"	"	2	"
	58	Darby Mary H.	Campbell Wm	May	1	"	"	4	"
	81	Durieux Isabelle	Simmons Martha	June	9	"	"	9	"
	143	Davis Wm H.	Shapter Mary	Apr	14	"	"	25	"
	150	Dunning Walter J E	Roberts Sewitt C	June	26	"	"	27	"
	157	Dixon Alonzo M	Figary John H	"	28	"	"	29	"
213	64	Dunshie Alfred	Boaro Anthony	"	5	"	"	5	"
	146	Decker W. L.	Larwash Elizabeth	"	22	"	"	22	"
	152	Daley John L	Steele J L	"	11	"	"	"	"
	157	Davenport Martin W	Hayman Mary A	"	23	"	"	23	"

ARAPAHOE COUNTY.

Nature of Instrument.	DESCRIPTION.	REMARKS.
Trust Deed.	L 3 B 189 Clements Add.	
Assignment	See record	
Trans of Jud	"	
Off of Levy	B 18. 19. 20. B 7 Evans Add.	
Trust Deed.	L 25. 26 B 188 Clements Add.	Released B 258 P 614
"	L 9. 10 B 38 Downings Add.	1783-270
"	L 23. 24 B 209	Released B 214 P 101
"	L 12. 13 B 66 H C Browns 2 ^d Add.	" " 293, 55
"	L 6 part 5 B 174	Released B 268 P 352
"	L 9 B 2 River Front	" B 603 P 116.
"	E 100ft L 25 to 28 B 4 Knox & Curriers sub	Released B 213 P 406.
"	L 12. 13 B 184 Stiles Add.	Released B 223 P 271
"	L 7 B 80 CFE Add.	Released B 213 P 335
"	B 3 Sunnyside Add.	" " 273, 225
"	L 3. 4 B 72 H C Browns 1 st Add.	" " 291, 499
"	L 10 B 21 Hurwits Add.	Released B 214 P 119
Release Deed.	L 22 B 11 Highland Terrace	
"	L 5 B 49 CFE Add.	
"	See record	
"	L 30. 31. 32 B 107 E D	

[illegible]

GENERAL INDEX, "GRANTOR."

[illegible]

ARAPAHOE COUNTY.

[illegible]

[illegible][illegible]

[illegible][illegible]

GENERAL INDEX, "GRANTOR."

Where Recorded.		GRANTOR.	GRANTEE.	Date of Instrument.			Date of Reception.		
Book.	Page.			Month.	Day.	Year.	Month.	Day.	Year.
172	87	Evans John	Griffith Elyon W. E.	Jan	1	1880	Oct	11	1882
	92	Evans Margaret P.	Robertson N. et al.	Sep	12	1882	"	12	"
	128	Eisenhart Miss Rachael	Eisenhart John H.	Oct	7	"	"	27	"
173	568	Evans William G.	Shepard Alfred D.	"	"	"	"	7	"
	581	"	Johnson Mary	"	10	"	"	10	"
	633	"	Murphy Alice E.	"	"	"	"	16	"
174	406	Eppich Christoph A.	1 st Ch. of Denver of the B'n. Chm.	Oct	23	1882	"	23	"
179	111	Eicholtz Leonard H.	Moore Margaret E.	"	21	"	"	26	"
183	17	Evans William G.	Johnson Thomas	"	"	"	"	21	"
	19	"	Johnson La Dett R.	"	"	"	"	"	"
197	7	Ebert Mary J.	Lucas Geo. H.	"	"	"	"	3	"
	30	Edwards Jennie B.	N. Western Mutual Life	July	28	1882	"	9	"
	30	Edwards Evan W.	Ins. Co.	"	"	"	"	"	"
	32	Elliott Mary & DVO	Lewis Henry H.	"	"	"	"	10	"
	35	Ellsworth Lewis C.	Barnum Phoebe J.	Oct	6	1882	"	"	"
184	200	Eisenhart Miss Rachael	Metropolitan Bldg & Loan Assn	"	27	"	"	28	"
180	254	Eyles Hugh L.	Eyles Hannah	"	23	"	"	24	"
	295	Evans John	Brand George	"	"	"	"	27	"
	321	Evans Robt J.	Cole Joshua	May	31	"	"	31	"
179	141	Eisenburg Albert	Smith Albert	Nov	11	"	Nov	11	"
	150	Eddy Edward	Thatcher Jos A.	"	"	"	"	13	"
183	66	Evans William G.	Rand John S.	"	1	"	"	1	"
	77	Elliott E. F.	Butler Mrs Ella W.	Aug	6	1881	"	3	"
	86	Evans William G.	Parkhurst Lucy C.	Nov	2	1882	"	6	"
	87	"	"	"	"	"	"	"	"
	134	Ewing Josiah P.	Marks Jennie E.	Oct	26	"	"	11	"
	179	"	Duffy Julia Ann.	Nov	"	"	"	20	"
	229	Eselmann Wm M.	Applegate Charles E.	"	28	"	"	28	"
184	246	Elsner Lena	Gird Sarah A.	"	7	"	"	7	"
	248	Elling Oscar	McMann Robert H.	"	"	"	"	8	"
	281	Estelle Robert	McCartney W F et al.	"	1	"	"	16	"
	287	Eichoff Henry	Schuelka Charles	"	16	"	"	"	"
	302	Eprotein Isaac	City Sav ^{ing} Loan Assn	"	20	"	"	20	"
180	360	Evans John	Miller Frederick	"	3	"	"	3	"
	363	Engel Samuel	Pierce Arthur E.	"	"	"	"	"	"
	373	Ewing Josiah P.	Gird Christopher C.	"	14	"	"	14	"
	387	Everest Hiram B.	Kneeland Josephine M.	Oct	30	"	"	6	"
	410	Evans John	Anderson August	Nov	8	"	"	8	"
	411	Evans Margaret P.	Gray Kate F.	"	1	"	"	"	"
	454	Evans Susan L.	Evans Wm G.	"	13	"	"	13	"
	465	Ellsworth Lewis C.	Fisher Samuel H.	"	14	"	"	14	"

ARAPAHOE COUNTY.

Nature of Instrument.	DESCRIPTION.	REMARKS.
Deed	L 3. 4. B 67	E.D.
"	L 25. 26 B 75	"
Part of Utty	See record.	
Release Deed	L 31. 32 B 10 Hunts add to D.	
"	L 13 B 57 Evans add.	
"	L 8 B 33 Hunts add.	
Warranty Deed	Prop in C & E add.	
2 Deed.	L 1. 2. 3 B 25 Hartmans add.	
Release Deed	L 5. 6. B 33 Hunts add.	
"	W 65 ft L 1. 2. B 19 Park Ave add.	
Release Mtg	L 7 B 5 C & E add.	
Mortgage	L 8. 9. B 5 part in the Hunts & So A adds	
"	"	
Notice of Suit	See record	
Release Deed	L E 4. 1/2 S 1/2 NE 1/4 7-4-68.	
Trust Deed	L 13. 14 B 135	E.D.
Warranty Deed	L 24 B 84 Davis add.	
"	L 14 to 17 B 20 Park Ave add.	
"	L 11 B 18 Kassemans add.	
2 C Deed	L 68 B 10 H & R add.	
"	See record	
Release Deed	L 38 B 28 Hunts add.	
"	L 22 B 32 C & E add.	
"	L 29 B 6 Park Ave add.	
"	L 30 " " "	
"	L 15 B 3 Summers add.	
"	L 21. 22 B 3 Downings add	E.D.
"	L 3 part 14 B 16 Grand View	
Trust Deed	L 31. 32 B 100	E.D. Released B 223 P 227
"	See record	Released B 213 P 240
"	L 8 B 50 C & E add.	" 273. 3
"	See record	Released B 223 P 245
"	L 24 B 195	E.D. Released B 223 P 224
Warranty Deed	L 15 B 46 Evans add.	
"	L 1. 2. 3 B 4 Pierce & Mannans add.	
"	Bk 7. 8 Ewing & Legges add.	
"	Feb L 31. 32 B 48 S & A add.	
"	Part B 11 Walters 1 st add.	
"	L 4 to 13 B 19 Park Ave add.	
"	L 33 B 45 Evans add.	
"	L 7. 8 B 63 C & E add.	

GENERAL INDEX, "GRANTOR."

Where Recorded.		GRANTOR.	GRANTEE.	Date of Instrument.			Date of Reception.		
Book.	Page.			Month.	Day.	Year.	Month.	Day.	Year.
180	546	Evans John	Taylor Samuel N	Nov	16	1882	Nov	17	1882
	570	Earling Wm G.	Ross St Clair Jr	"	23	"	"	23	"
	599	Ewing Josiah P	Von Richthofen Jones	"	17	"	"	27	"
155	291	Ealy Alexander A.	Colo Mont & Invest Co.	Dec	19	"	Dec	19	"
172	241	Ermeauis J	Herch Ell	"	7	"	"	8	"
	267	Evans John	Evans William G.	"	19	"	"	20	"
	266			"	19	"	"	20	"
179	184	Eicholtz Leonard H.	Hartman Caspar R.	"	2	"	"	2	"
183	349	Evans William G	Michalle John	"	12	"	"	16	"
	364	"	Wilson Josephine M	"	18	"	"	19	"
	388	"	Floegel Joachim	"	23	"	"	23	"
	399	Eppich Christoph A	Bridge Rush V	"	26	"	"	26	"
	414	Ewing Josiah P	Duncan James B.	"	27	"	"	28	"
	420	Evans William G	Thompson Wm F	"	29	"	"	29	"
181	15	Eckhart Mary E.	Babel Joseph D	"	2	"	"	2	"
	16	"	Brohier James	"	"	"	"	"	"
	51	Evans Robt J.	Cole Joshua	May	3	1	"	5	"
	52	"	Lammson Robert	Dec	5	"	"	"	"
	67	Elliott Mary	Sanderson Kate	Mar	9	"	"	6	"
	121	Elliott Samuel M.	Elliott Ellen	Dec	11	"	"	11	"
	227	Eastwood Colin S.	Lanwash Elizabeth	"	20	"	"	21	"
	241	Eicholtz Leonard H.	Aiken Wm W.	Oct	27	"	"	"	"
	249	Ellis J M	Shook A M	Dec	21	"	"	"	"
	249	Ellis Kate W	"	"	"	"	"	"	"
	269	Eden Benjamin F	Grimsley Nelson	"	"	"	"	23	"
	280	Eppich Christoph A.	Anson Anna	"	23	"	"	"	"
	283	Elliott Mary	Frany Alice E	Nov	27	"	"	26	"
	290	Evans John	Nichols Wm H J	Dec	26	"	"	"	"
	298	Ellis Ollie L.	Smith John W.	Aug	18	"	"	27	"
186	42	Easterly Charles	Jones Jeremiah B	Nov	29	"	"	1	"
	157	Ester Mary M.	Reed Fred W	Dec	"	"	"	29	"
197	49	Ellis Jm	D S P & P Ry Co	-	-	-	"	1	"
	88	"	"	Dec	16	1882	"	16	"
	95	Ebert Mary J	Holmes James	"	21	"	"	27	"
172	284	Elliott John D	Bunch Harrison N.	Nov	23	"	Jan	3	1883
179	244	Eastman Frederick R.	Johnson Edward S	Jan	2	1883	"	2	"
	248	Elliott John D.	Lawson J	Nov	25	1882	"	3	"
	268	Eicholtz Ellen A.	Eicholtz Leonard H.	Dec	20	"	"	12	"
	277	"	Buiggy Elizabeth C.	Jan	12	1883	"	13	"
	278	"	Kerr Marian	"	"	"	"	"	"
	279	"	Powell Esther A	"	"	"	"	"	"
	280	"	Fruck Conrad	"	12	"	"	"	"

ARAPAHOE COUNTY.

Nature of Instrument.	DESCRIPTION.	REMARKS.
Warranty Deed.	P 37 to 40 B 45 Evans add.	
"	P 7 B 1 Hyde Park add.	
"	P 5. 6. 7 B 2 Broadway Place.	
Trust Deed	P 14 B 184 Stiles add.	7063-526
Lease.	House 453 Curtis St.	
Power of Atty	See record	
2 Deed.	P 1 to 4 B 22 Hartman add.	
Release Deed	P 7 B 13 Hunts add.	
"	P 7. 8 B 21 Watters 1 st add.	
"	P 2 B 10 Hunts add.	
"	P 10. 11 B 66 H C Brown 2 nd add.	
"	P 11 B 5 M Sumner add.	
"	P 21 B 33 Hunts add.	
Warranty Deed.	B 22 Eckhart Place.	
"	B 23 " "	
"	P 11. B 18 Kasserman add.	
"	P 11. 12 " "	
"	See record	
"	"	
"	P 5 B 49 C & E add.	
"	P 12 B 21 Watters 1 st add.	
"	P 26 B 181 part in Stiles & Clements add.	
"	"	
"	P 3. 4. B 2 Alhier Bros add.	
"	P 3 B 186 Stiles add.	
"	See record	
"	P 15 to 19 B 17 Park Ave add.	
"	P 8 B 18 Smiths add.	
Trust Deed.	See record.	
"	P 12 B 17 C & E add.	Release B 253 P 217
Dis Bonds	B 258	W D
"	"	"
Release Mont	P 1. 2 B 11 C & E add	
Power of Atty	See record.	
2 Deed.	B 2 Cottage Hill	
"	Crop in B 249 Clements.	
"	Crop in Inslee add.	
"	P 6. 7. 8 B 1 Inslee add (amended)	
"	P 33. 34 B 9 " "	
"	P 1 to 7 B 15 " "	
"	P 5. 6. 7 B 2 S 6 B 10 " "	

GENERAL INDEX, "GRANTOR."

Where Recorded.		GRANTOR.	GRANTEE.	Date of Instrument.			Date of Reception.		
Book.	Page.			Month.	Day.	Year.	Month.	Day.	Year.
179	261	Eicholtz Leonard H.	Brunswick Sigmund	Jan	12	1883	Jan	13	1883
	282	"	Moffat David H Jr	"	"	"	"	"	"
	283	"	Hiel Warren F	"	13	"	"	"	"
	289	"	Inlee Eliza R.	"	15	"	"	15	"
	296	"	Kerr Mary W.	"	16	"	"	16	"
	297	"	Mottu Lizzie R.	"	"	"	"	"	"
	298	"	Inlee John A.	"	"	"	"	"	"
181	350	Evans Howard	Heister John P	Dec	22	1882	"	2	"
	350	Evans William G.	"	"	"	"	"	"	"
	435	Elbert Samuel H.	Chubbuck Morris	Jan	8	1883	"	8	"
	445	Ewert Albert J.	Glendinning David W.	Aug	16	1882	"	7	"
	454	Evans John	Goodridge Louisa	Jan	10	1883	"	10	"
	490	Edwards William	Pughe John	June	13	1882	"	13	"
	498	Early J C.	Sopris Gus L.	Jan	11	1883	"	15	"
	500	Evans John	Buell James L.	"	15	"	"	"	"
	503	"	Miller Catherine M.	"	11	"	"	"	"
	523	Eberman Theodor	Smith Addie E.	"	17	"	"	18	"
	535	Estlack Alfred.	D & R Lg. Ry Co.	July	18	1881	"	19	"
	619	Edson J Tracey	Edson Minerva C.	Jan	29	1883	"	30	"
183	452	Evans William G.	Hull Sophia W.	"	5	"	"	5	"
	458	Ewing Josiah P.	Lathan Alexander	"	6	"	"	6	"
	480	"	Boat Anna J.	"	8	"	"	10	"
	529	Ellis J M.	Voght John P S.	"	15	"	"	19	"
	583	Evans William G.	Sinclair Margaret	"	27	"	"	27	"
186	196	Evans Albert V.	Kountze Charles B	"	5	"	"	5	"
	287	Egan Thomas	Clark Charles J	"	24	"	"	27	"
	302	Eichart Sarah J.	Hoyt Louisa J.	"	29	"	"	30	"
194	3	Eicholtz Leonard H.	Wolfe James S. Guard.	"	13	"	"	13	"
	43	"	"	"	26	"	"	27	"
197	101	Ebert Mary J.	Boyer Felix	Dec	19	1882	"	2	"
	103	"	Alfred.	"	"	"	"	"	"
	133	"	Bumann John	"	"	"	"	12	"
	138	"	Barton Sister Eliza	Jan	4	1883	"	16	"
	140	"	Gunther John G.	"	"	"	"	20	"
172	384	Ecker D R	Devote Mary R	Feb	14	1883	Feb	14	"
	384	Eicholtz Leonard H.	Inlees Add.	Jan	13	"	"	"	"
179	321	"	Eicholtz Ellen A	Feb	2	"	"	3	"
	326	"	Brunswick Sigmund	"	5	"	"	7	"
183	631	Evans William G.	Eppich Christoph A	Jan	30	"	"	6	"
185	285	Eckhoff Henry	Strong Cyrus	Feb	17	"	"	17	"
	287	Ehmann Robt	Engl Samuel	"	"	"	"	19	"

ARAPAHOE COUNTY.

Nature of Instrument.	DESCRIPTION.	REMARKS.
2 C Deed.	L 1 to 7 B 20 Inlees Add (amended)	
"	L 1 to 4 B 4	"
"	L 1 to 8 3/4 B 17	"
"	Crop in	"
"	"	"
"	"	"
Warranty Deed	L 1 to 7 B 1 Mullins Add.	
"	"	"
"	L 21 22 B 122 Stike Add	
"	L 20 B 10 Downings Add to Ad.	
"	L 35 36 B 44 Evans Add.	
"	1/2 L 2 3 B 27 H. Walters Ad Add.	
"	W 1/2 of L 1/2 of L 5 1/4 of L 5 1/4 25-3-68.	
"	L 14 B 5 Park Ave Add.	
"	Part B 11 Walters 1st Add.	
"	L 10 B 25 C & E Add.	
"	See record.	
"	L 17 B 160	E.D.
Release Deed	See record	
"	E 100 ft L 25 to 28 B 4 Knox & Curvins sub	
"	L 22 & L W 1/2 L 23 B 49 C & E Add	
"	B 258	W.D.
"	L 3 4 B 33 Hunts Add.	
Trust Deed.	L 5 B 5 Kountze Add.	Part. Released B 243 P 782, B 247
"	L 16 to 20 B 1 Whiteette Add	Released B 208 P 499
"	L 24 & L 2 ft L 25 B 52 C & E Add.	" 244 P 539
Deed.	Crop in Inlees Add.	
2 C Deed	"	
Release Deed	L 6 B 5 C & E Add.	
"	L 5	
"	Crop in	
"	L 17 B 79	
"	L 1 2 3 B 12	
Sat of Jud	See record	
Vacation	"	
2 C Deed.	"	
"	L 1 to 7 B 20 Inlees Add.	
Release Deed.	L 30 31 32 B 122 Stike Add	
Trust Deed	See record.	Released B 243 P 499
"	L 1 to 4 B 2 1st Add to E Swanson	1373 - 340

GENERAL INDEX, "GRANTOR."

Where Recorded.		GRANTOR.	GRANTEE.	Date of Instrument.			Date of Reception.		
Book.	Page.			Month.	Day.	Year.	Month.	Day.	Year.
185	303	Egner Wenzel.	Higgins L. L.	Feb	24	1883	Feb	24	1883
186	312	Eastman Frederick	Palmer Margaret L.	"	1	"	"	1	"
197	181	Ebert Mary J.	Klotz Christian	—	—	—	"	14	"
	204	Eicholtz Leonard H.	Fletcher Donald H.	Feb	27	1883	"	27	"
203	23	Eliener John.	Maiden Peter E.	Jan	25	1883	"	13	"
	34	Ewing Josiah P.	Cook Wm J.	Feb	16	"	"	16	"
	58	"	Backensto Clara M.	"	20	"	"	20	"
	63	Ermerins John	Dee Charles L.	"	3	"	"	21	"
	70	Evans Wm G.	Welsh Geo W.	"	19	"	"	23	"
	75	"	York Louis.	"	"	"	"	"	"
196	26	Evans Thomas D.	Rubidge David	"	7	"	"	8	"
	100	Egggraber Philip	Muller Henry	"	23	"	"	23	"
188	124	Evans John	Rowe Fredk G.	"	17	"	"	17	"
	132	England Samuel M.	Jones John H.	"	16	"	"	19	"
	181	Epley John J.	Bowland Frank D.	"	24	"	"	26	"
172	499	Eldred Stephen	Roberts Mettie et al	Mar	19	"	Mar	19	"
	508	Eastman Fredk R.	Barth Moritz	"	20	"	"	20	"
179	417	Elder Clarence P.	Johnson Chas E.	Dec	27	1882	"	"	"
	435	Elliott Jns D.	Bates Andrew.	Mar	26	1883	"	28	"
185	319	Ellis Jm & Kate W.	Anthony Scott J.	"	5	"	"	5	"
188	259	Evans John	Merriman Chas E.	"	3	"	"	3	"
	265	Ehmann Rott	Wright George	Feb	27	"	"	5	"
	288	Evans John	Kerstens Edward	Mar	6	"	"	6	"
	295	Evans John	Aulls James T.	"	7	"	"	7	"
	305	Ewing Josiah P.	Legge Orr	"	"	"	"	"	"
	451	Edwarda Anna M.	Ziet Emil	"	1	"	"	21	"
	510	Ermerins John	Moll Gerard D.	"	24	"	"	27	"
	532	Ebert Mary J.	Arkine Laura	"	"	"	"	28	"
194	167	"	Kozek Kate	Apr	6	1882	"	21	"
197	240	Elliott John D.	Glodfelter Frances E.	—	—	—	"	31	"
195	30	Elders Clarence P.	Exchange Bank	Feb	19	1883	"	20	"
	50	Edmondas Kattie R.	Smith Austin W.	Mar	23	"	"	27	"
	57	Ellsworth Abigail P.	Keating Mary J.	"	27	"	"	28	"
	53	Egner Wenzel.	Mallory Dwight D.	"	"	"	"	"	"
196	142	Evans William J.	Youlden Mary E.	Feb	28	"	"	2	"
	145	Eckhardt Augustus	Brennan Mary A.	Mar	1	"	"	"	"
	148	"	Rebecca	"	1	"	"	"	"
	152	Egggraber Phillip	Philip Zang & Co.	"	3	"	"	3	"
	183	Eppich Christoph A.	Hunt Rachel C.	Jan	31	"	"	8	"
	220	Elliott Ellen	Ward Mary H. C.	Mar	14	"	"	14	"
	279	Eckhart Rebecca	Holden David N.	"	23	"	"	23	"

ARAPAHOE COUNTY.

Nature of Instrument.	DESCRIPTION.	REMARKS.
Trust Deed	P 14 B 60 part in Curtis & Clarkes & Davis adds	Released Bk 203 P 258
"	Part P 32 B 69	E.D. " " 258 B
Release Deed.	P 12 B 4 C & E add.	
"	Pots in B 13 Inkers add	
"	P 23. 24 B 14 Park Ave add.	
"	P 27. 28 B 196	E.D.
"	P 5. 6 B 15 Hunts add.	
"	See record	
"	"	
"	P 1. 2 B 28 Hunts add	
Trust Deed.	P 17. 18 B 16 1 st add to Inerton	Released Bk 204 P 259
"	P 23 24 B 45 C & E add.	" " 258 303
Warranty Deed	P 9 B 24 Evans add.	
"	P 16 B 24 Riverside add.	
"	P 16. 17 B 21 Park Ave add.	
Sat of Jud	See record.	
Agreement	"	
2 C.D.s	P 23 B 5 D Hunts add.	
"	P 11. 12 B 37	E.D.
Trust Deed	P 25 B 181 part in Stiles & Clements add.	Released Bk 203 P 173
Warranty Deed	P 10 B 24 Evans add.	
Special "	P 1 & 4 B 2 1 st add to E Swanson	
"	P 11. 12 B 60 Evans add.	
"	P 24. 25 B 18 Park Ave add.	
"	See record	
"	P 29. 30 B 31 Schunners add.	
"	P 13 14 B 1 River Front	
"	1/4 of N 1/2 NW 1/4 of NE 1/4 25-3-68	
Adms Deed	P 7 B 2 C & E add.	
Notice of Suit	See record	
Trust Deed	"	Released Bk 203 P 258
"	P 15 16 B 60 Sabathulens add.	" " 253 474
"	P 1. 2 B 36 Park Ave add.	" B 323 P 331.
"	See record	Released Bk 253 P 29
"	P 12 NE 1/4 6-5-68.	Released Bk 203 P 377
"	P 7 SE 1/2 P 8 B 36	W.D. " " 253 289
"	"	" " " "
"	P 23. 24 B 45 C & E add	Released Bk 203 P 292
"	Prop in Downings add.	Released Bk 203 P 159
"	P 20 B 215 Clements add	Released Bk 223 P 151
"	P 13 Shackleton Place.	1503-269

GENERAL INDEX, "GRANTOR."

Where Recorded.		GRANTOR.	GRANTEE.	Date of Instrument.			Date of Reception.		
Book.	Page.			Month.	Day.	Year.	Month.	Day.	Year.
196	282	Epley Anna E	Reid Fred W	Mar	24	1883	Mar	24	1883
	301	Eastman Fredk R	McClung Mary A	"	26	"	"	27	"
198	14	Eppich Christoph A	Shapiter Mary	"	29	"	"	29	"
203	131	Esmerine John	Bell Ezra M.	"	5	"	"	5	"
	167	Evans William L	Hamilton Robert P	"	"	"	"	10	"
	207	Engel Emma	Kunzel Wenzel	"	17	"	"	17	"
	228	Ewing Josiah P.	Newman Robert	"	17	"	"	17	"
	236	Engel Emma	Weiss Henry	"	23	"	"	23	"
	267	Evans William L	Lordingly Sarah A	"	"	"	"	27	"
	280	"	Ellsworth Arthur L	Mar	7	1883	"	28	"
	281	Elder Clarence P.	Hall Anna	"	27	"	"	"	"
	314	Ewing Josiah P.	Ashard James B	"	31	"	"	31	"
154	174	Elliott John S.	"	Apr	6	"	Apr	6	"
172	588	Evans Margaret P.	Hale Fred A	"	16	"	"	17	"
188	583	Edwards Anna M.	Jones Benj F	Mar	19	"	"	2	"
189	13	Evans John	Pearce Mary	Nov	14	1882	"	7	"
	14	England Chas T.	Rudy Sephie C	Oct	3	"	"	"	"
	81	Earhart Sarah J	Hallihan Michael	Apr	12	1883	"	13	"
	86	Elliott Ellen	McDermott Sarah	"	13	"	"	14	"
	125	"	Elliott Samuel M	Feb	9	"	"	18	"
	148	Edbrooke Frank E	Reatty Edmund J	Apr	17	"	"	20	"
	149	"	Secrie David	"	"	"	"	"	"
	187	"	McIntyre Mary N	"	19	"	"	24	"
	194	Ewing Josiah P.	Trenton Thomas	"	11	"	"	"	"
	226	Evans Margaret P.	Russ James S	"	25	"	"	27	"
194	233	Ebert Mary J	Gallagher Elizabeth	"	28	1882	"	19	"
	245	"	McConnell Albert A	"	"	1882	"	28	"
197	289	"	Lewis Annie	Mar	15	"	"	25	"
195	130	Eisenberg Susie	Hever Edwin M	Apr	30	"	"	30	"
198	19	Eubank Georgia L	Holden David N	Mar	23	"	"	2	"
	32	Earhart J J & W H	Hallowell Fanny F	Apr	2	"	"	3	"
	47	Eberley Lina	Winter Gustav	"	14	"	"	5	"
203	319	Ellsworth L C.	Goody Martin P	"	2	"	"	2	"
	324	Evans Wm L	Norton Geo M Jr	"	3	"	"	3	"
	341	Eicholtz L H	Kenn Marion	"	20	1882	"	6	"
	342	Esmerine John	Boyle John H	"	5	1883	"	"	"
	359	Elder Clarence P.	Worthington R H	"	7	"	"	7	"
	364	Evans Wm L	Hagan Mary J	"	"	"	"	9	"
	402	Ewing Josiah P.	Peterson John L	"	11	"	"	14	"
	406	Elbert Samuel H	Martin Mary et al.	"	14	"	"	"	"
	441	Evans Wm L	Brown Jennie	"	17	"	"	20	"

ARAPAHOE COUNTY.

Nature of Instrument.	DESCRIPTION.	REMARKS.
Trust Deed	See record	Released B 413 P 277
"	L 24 B 75	ED Released B 223 P 149
"	L 27 to 30 B 31 Downings add.	" B 563. P 395.
Release Deed.	NW 1/4 Sec 32 T 5 N E 14 31-3-67	
"	L 1 B 38 Hunts add.	
"	SE 1/4 of NE 1/4 of NW 1/4 20-3-68	
"	L 16 B 3 Fisks add.	
"	L 17. 18. 32. 33. 34 B 5 Elyria	
"	L 1 B 10 Hunts add.	
"	L 1. 2 B 36 Park ave add.	
"	L 9 B 3	W D
"	L 1 to 6 B 15 Summers 2 ^d add.	
Notarial Bond	See record	
Title Bond.	L 16 B 19 Park ave add.	
Warranty Deed.	L 27. 28 B 31 Schuirs add.	
"	See record	
"	L 26. 27 B 20 Downings add.	
"	Prop in B 57 Cr E add.	
"	L 11. 12 B 1 Fronton	
"	See record	
"	Prop in Hunts add.	
"	"	
"	L 21. 22 B 8	
"	L 7 to 12 B 1 Cornways to Broadway sub.	
"	L 3 B 19 Park ave add.	
Admons Deed	L 10 B 13 Cr E add.	
"	L 5 B 3 Cr E add.	
Release	L 11 B 3	
Trust Deed	L 13 B 6 Smiths add.	Released B 223 P 145
"	L 28 B 3 Larcher sub.	Released B 244 P 342
"	Prop in Cr E add.	Released 203-398
"	L 10 to 15 B 22 Downings add.	" B 268 P 628.
Release Deed	See record	
"	L 11. 12 B 35 Park ave add.	
"	L 37. 38 B 9 Insless add.	
"	L 7 B 21 Downings add.	
"	B 13 Argyle Park.	
"	Prop in B 43 Evans add.	
"	L 22. 23 B 1 Pattersons sub.	
"	L 16 B 42	ED
"	L 15. 16 B 36 Park ave add.	

GENERAL INDEX, "GRANTOR."

Where Recorded.		GRANTOR.	GRANTEE.	Date of Instrument.			Date of Reception.		
Book.	Page.			Month.	Day.	Year.	Month.	Day.	Year.
203	486	Ellsworth L. C.	Bowen Alvin G. et al	Apr	27	1883	Apr	28	1883
36	437	Ebert Mary J	Arkins Maurice	May	7	"	May	7	"
154	196	Engleman Oscar L	"	Nov	14	1882	"	17	"
155	307	Elder Clara P.	Colo Mort & Invest Co	May	8	1883	"	12	"
179	538	Eastman F R	Harris Emily S	Apr	28	"	"	"	"
544		Edbrooke Frank E	Secor David	May	14	"	"	15	"
557		Ebert Ferdinand	Northern Colo Irrigation Co	"	21	"	"	23	"
558		"	"	"	21	"	"	23	"
560		Eicholtz Leonard H.	Armstrong Virginia L	"	23	"	"	"	"
569		Ebert Mary J	Northern Colo Irrigation Co	"	26	"	"	28	"
570		"	"	"	"	"	"	"	"
189	320	Evans John	Stewart Edward R	Feb	10	"	"	5	"
365		Ewing Josiah P	More Robert	May	7	"	"	9	"
389		Eaton John B.	Bernard Sadie	"	8	"	"	12	"
444		Elliott James	Maxwell Allen W	"	7	"	"	18	"
486		Evans St Clair & Nancy	Hague Andrew	"	22	"	"	22	"
549		Evans Seth	Trupper Francis W	Dec	19	1882	"	29	"
194	250	Ebert Mary J	Fitzgerald Patrick C	May	2	1883	"	2	"
252		"	Golden Michael	"	"	"	"	"	"
262		"	Reed Wm J	Oct	18	1881	"	5	"
280		"	McIntosh David	Nov	7	"	"	10	"
302		"	Steffan Fredk	May	1	1883	"	15	"
197	298	"	Reid Wm J	Mar	28	"	"	5	"
300		"	Denver City Ry Co	May	7	"	"	8	"
303		"	McIntosh David	"	10	"	"	10	"
311		Everest H B & Co.	Leer Jno J et al	"	17	"	"	17	"
320		Elben Wm	Schroeder Georgianna	"	16	"	"	19	"
195	158	Evermann Fredk F	Speidel Leo F	"	12	"	"	12	"
198	241	Eaton John B.	Keener F A	"	7	"	"	8	"
250		Ewing Josiah P	Pomeroy Lucy A	"	"	"	"	10	"
256		Evans Elizabeth	Rubidge David Perce	"	10	"	"	"	"
202	52	Elliott Jane	Russell J E	"	5	"	"	25	"
203	505	Ewing Josiah P	Burby Emma J et al	Apr	3	"	"	1	"
522		Emmerins John	Cleary Jeremiah	May	3	"	"	3	"
572		Epley John J	Bowland Frank L	"	2	"	"	11	"
581		Evans Wm L	Wheeler W L & S L	Apr	23	"	"	12	"
605		"	Moffatt Thomas J	May	10	"	"	17	"
617		"	McGill Andrew B	"	16	"	"	19	"
213	2	Ewing Josiah P	Dunning Walter	"	23	"	"	24	"
3		"	Simmons Aurelia C.	"	"	"	"	"	"
10		Emmerins John	Russie Chas J	"	26	"	"	26	"

ARAPAHOE COUNTY.

Nature of Instrument.	DESCRIPTION.	REMARKS.
Release Deed	L 1942 B 31 Downings add	
Mort Deed	3/4 of N 1/2 NW 1/4 NE 1/4 25-3-68	
Official Bond	See record	
Trust Deed	"	B 413 P 219. Released B 433 P 616.
2 C Deed	L 15. 16 B 44 Evans add	
"	Prop in Hunts add.	
"	See record	
"	"	
"	L 21 B 6 The Hunters add	
"	See record	
"	"	
Warranty Deed	L 19 30 B 22 Evans add.	
"	See record	
"	1/2 L 21 B 4 Knox & Curriers sub	
"	See record	
"	L 2 of NW 1/4 18-1-66	
"	L 15. 16 B 144	ED
Admrs Deed	L 1. 2 B 2 etc add.	
"	L 5. 6 B 2 "	
"	L 10 B 3 "	
"	L 13. 14 B 17 "	
"	L 1. 2 B 19 "	
Release Deed	L 10 B 3 "	
"	L 9 & 14 B 53 "	
"	L 13. 14 B 17 "	
Lis Pendens	L 13 & 16 B 53 Stecks add	ED
Trust Deed	L 18 B 27 Hallacks sub.	Released B 238 P 275
"	L 3 B 20 Hunts add.	" " 313 1. 77
"	L 21 B 4 Knox & Curriers sub.	Released B 233 B 43
"	L 5 B 232	ED " 243 1. 570
"	See record	Released B 233 B 587
Agreement	"	
Release Deed	B 11. 14 Pomeroy So Broadway sub	
"	L 30 B 14 Witters 1st add	
"	L 16. 17 B 21 Park Ave add.	
"	L 20 B 38 Hunts add	
"	L 9 B 13 Hunts add	
"	L 15. 16 B 35 Park Ave add.	
"	B 13 Pomeroy So Broadway sub	
"	B 12 "	
"	N 1/2 B 2. 11. 14 Grand View	

GENERAL INDEX, "GRANTOR."

Where Recorded.		GRANTOR.	GRANTEE.	Date of Instrument.			Date of Reception.		
Book.	Page.			Month.	Day.	Year.	Month.	Day.	Year.
213	22	Ebert Mary J	Menzel John M	May	-	1883	May	29	1883
179	601	Eicholtz Leonard H	Moore Margaret E	June	12	"	June	13	"
189	577	Ellis Lavenia A	Oleow Anna	May	28	"	"	1	"
596		Ebert Mary J	Holmes Joseph	June	1	"	"	2	"
620		Everest Hiram B	Ford Patrick P	"	5	"	"	5	"
190	9	England Chas J	Amant Jacob	"	1	"	"	7	"
61		Ellsworth David J	Pierce Ross C & O	"	14	"	"	14	"
49		Everest Hiram B	Ullman Harriet	Apr	20	"	"	16	"
194	372	Estlack Jesse	Colo Mort & Inwest Co	June	15	"	"	21	"
392		Ellis Francis	Hotchkiss Melissa	"	26	"	"	28	"
392		Evans Wm G	"	"	"	"	"	"	"
197	369	Eicholtz Leonard H	Fletcher Donald et al	"	14	"	"	14	"
202	116	Ermerum Marquis	Ermerum John	"	9	"	"	13	"
195	568	Earl Kneeland J	Rubridge David	"	28	"	"	29	"
206	39	Ell Hermann	Lapp John M	May	31	"	"	1	"
51		Eberly Lina	Ammedley Mary E	June	2	"	"	2	"
139		Emigh L. W.	Atwater O C.	"	21	"	"	23	"
213	68	Evans Wm G	Lucy Richard	"	5	"	"	5	"
98		Everest Hiram B	Rocaps Maria J	"	12	"	"	13	"
99		Ewing Josiah P	Ackroyd Eli	"	13	"	"	"	"
102		"	Duncan Edith H	"	4	"	"	14	"
128		Edwards Carl	Brown L C	Dec	6	1882	"	18	"
137		Evans Wm G	Asp Johanna	June	19	1883	"	20	"
138		Ewing Josiah P	Roberts M E	May	26	"	"	"	"
170		"	Fisk Archie C	June	25	"	"	27	"
176		Engel Emma	Boyd Maria	"	28	"	"	28	"
187		Evans Wm G	Phillips Sarah	"	5	"	"	30	"

ARAPAHOE COUNTY.

Nature of Instrument.	DESCRIPTION.	REMARKS.
Release Deed	L12 B13 Cfe add	
2 C Deed	L2 B35 L4 B23 Hartmans add	
Special Warranty Deed	L4. 7 B45 Harman's sub	
"	See record	
"	"	
"	L11 B24 Hyde Park add.	
"	L25. 26 B61 Ho C Browns 2' add.	
"	L13 to 16 B53 Stecks add	Ed
Trust Deed	See record	
"	L13. 14 B33 Hunts add.	
"	"	
Trust Deed	L11 to 18 B9 Imoles add.	
Paraphy	See record	x
Trust Deed	L7. 8 B12 San Rafael add.	
"	L25 B34 Hunts add	Released B233 P24
"	L1. 2. 24. 25. 26 B22 Dunning's add.	" 233 + 258
"	L25 to 36 B4 Arundale.	
Release Deed	L12 B58 Evans add	
"	See record	
"	L9 B240 W N	
"	L12 B5 M Summers add	
"	L14 B29 Pringles sub	
"	L16 B38 Hunts add.	
"	L3. 4. 11. 12 B2 Broadway Place.	
"	L15 to 18 B2 Broadway add	
"	L2 B13 Garden add.	
"	L9 B25 Ed	

GENERAL INDEX, "GRANTOR."

Where Recorded.		GRANTOR.	GRANTEE.	Date of Instrument.			Date of Reception.		
Book.	Page.			Month.	Day.	Year.	Month.	Day.	Year.
172	69	Furbish A B.	McChee Charles D et al.	Oct	2	1882	Oct	3	1882
	78	"	Michell Thomas "	"	5	"	"	6	"
	99	Fisher Susan A	Pottinger J W	Aug	3	1881	"	12	"
	100	Fisk Archie C	Hallack Ernest F	July	1	1882	"	"	"
	119	Fisher Wm R	Fisher Miers	Oct	18	"	"	23	"
173	534	Fisk Archie C	Nelson Jane	Oct	11	"	"	3	"
	547	Fay M J	Hammann Annie	"	24	"	"	5	"
	548	"	Cunningham Mary D	"	"	"	"	"	"
	549	Fitz Gerald M J	Hoester Henry	"	"	"	"	"	"
	628	Fuller Horace	Schulz R Ernest	"	9	"	"	14	"
174	358	Forbes J M.	Legge Orr	Mar	21	1881	"	10	"
	412	First Ch of Denom of United Brethren in Christ Trs of	Rose George W	Oct	23	1882	"	24	"
	417	"	"	"	"	"	"	25	"
175	295	Goody Martin P	Wilson C S.	"	5	"	"	9	"
179	88	Fisher William	Sarton John M	Sep	11	"	"	13	"
	101	Francis John	Lion Brewing & Bottling Co	Oct	20	"	"	20	"
	110	First Baptist Ch of S. of	Calvary Baptist Church	"	24	"	"	26	"
	116	Fisk Archie C	Smith H J	"	28	"	"	28	"
	121	"	House Jonathan	"	24	"	"	31	"
183	6	Fay Wm J	Fleming Mary	"	18	"	"	18	"
	8	Freeman Frank	Lawton Joseph O	"	14	"	"	19	"
	14	Fisk Archie C	Hodgett Daniel	"	18	"	"	20	"
	40	Fisk Eugene S	Nelson Wm H	"	26	"	"	27	"
197	51	Froehlich Catharine	Hochm Margaret	Oct	13	"	"	28	"
185	1	Frangene And.	Look William J	Dec	14	1881	"	19	"
184	98	Fridborn Ida E	Snyder Stephen O	Oct	3	1882	"	3	"
	109	Fizer Christian	Dietermann A	"	5	"	"	5	"
	117	Fisk Archie C	Stallcup John C	"	7	"	"	7	"
	132	Funk Marie	Union Lodge No 1 D O O F	"	12	"	"	12	"
	156	Fleming Mary	Richardson H F	"	18	"	"	18	"
	201	Fenster Agnes C	City Sav & Loan Assn.	"	16	"	"	28	"
	208	Fannie Agnes	Lawton Thomas	"	30	"	"	30	"
180	20	Fulton Franklin	Gurvey Edward S	Sep	29	"	"	2	"
	30	Fletcher Donald	Boek Mrs Anna	Aug	8	"	"	"	"
	63	Ford Charles	Kelso Simon P	Sep	14	"	"	14	"
	69	Ford Mabel M	Ford E Frank Fox	Oct	2	"	"	5	"
	75	Fisher Susan A	Overskamp Ludwig	"	4	"	"	"	"
	80	"	Smith Sarah	"	"	"	"	6	"
	88	Funk Philip	Ross Henry H	Sep	27	"	"	"	"
	101	Fisk Archie C	Roushey Caleb G	Oct	11	"	"	9	"

ARAPAHOE COUNTY.

Nature of Instrument.	DESCRIPTION.	REMARKS.
Off of Recy	1/2 Beacohold sub in L 7 to 10 B 63	E.D.
"	See record.	
Title Bond	L 1 to 6 B 5 1st add to Innton.	
Dease	L 1 to 16 B 23	E.D.
Recy Pow of atty	See record.	
Release Deed.	L 31 B 28 Hallacks sub	
"	L 13. 14 B 5 Union add.	
"	L 5. 6. B 9	
"	L 16 B 19 Witters 1st add.	
"	Prop in Downings add.	
2 C Deed.	SW 1/4 NW 1/4 Sec 10 T 4 S R 68 W	
Warranty Deed	Prop in C & G add.	
"	"	
"	"	
Trust Deed.	See record	Released B 203 P 319
2 C Deed.	"	
"	L 16 B 13 Central sub	
"	L 30. 31. 32 B 119 Adas add.	
"	See record.	
"	Prop in Avondale add	
Release Deed.	L 20. 21 B 8 Union add.	
"	Lots in B 55 C & G add.	
"	L 23 B 28 Hallacks sub	
"	L 12 B 189 Clements add.	
Mortgage	L 23 & 1/2 L 22 Blk B Is sub of Evans add.	
Trust Deed.	L 19 & 1/2 18 B 8 Downings add & S	Released B 233 P 210
"	L 10 B 11 Union add.	Released B. 268 P. 113
"	L 9. 10 B 13 1st add to Innton.	Released B 213 P 338
"	See record	Part " 214 " 516
"	L 6 B 33	W.S. " 311 " 278
"	L 20. 21 B 8 Union add.	Released B 214 P 39
"	L 15 & 1/2 14 B 52 Sabathulens add.	" 233 " 598
"	Part L 4 B 13 S Witters N.D. add	Released B 214 P 49
Warranty Deed.	L 1. 2. B 28 Hallacks sub.	
"	L 11. 12 B 86 Brown Smith & Porters add.	
"	L 37 B 8 Elmwood add.	
"	L 26 to 30 B 17 Hyde Park add.	
"	L 9. 10 B 13 1st add to Innton.	
"	L 39 B 17	
"	S 1/2 L 17 add L 18 B 2 Witters add.	
"	L 25 B 50 1st add to Swansca	

GENERAL INDEX, "GRANTOR."

Where Recorded.		GRANTOR.	GRANTEE.	Date of Instrument.			Date of Reception.		
Book.	Page.			Month.	Day.	Year.	Month.	Day.	Year.
180	116	Fletcher Donald	Dawson Thos F. et al.	Mar	20	1882	Oct	10	1882
	117	"	Hawkins Thomas H.	Oct	9	"	"	11	"
	123	Ford Mabel M.	Singer John	"	2	"	"	"	"
	127	Fisk Emory A.	M. Dowell Robert	"	15	"	"	"	"
	141	Fox Jeremiah M.	Pierce Arthur E. et al.	"	12	1883	"	12	"
	149	Fisher Susan A.	Dawson Les G. et al.	"	10	"	"	13	"
	150	"	"	"	12	"	"	"	"
	151	"	"	"	10	"	"	"	"
	153	Fletcher Donald	Hazard Almira J.	"	"	"	"	"	"
	187	Forte Amos J.	Wheeler Charles	"	16	"	"	17	"
	214	Fuchs Louis C.	Von Richthofen Jane	"	18	"	"	18	"
	217	Ford Mabel M.	Fox E. Frank Ford	"	2	"	"	19	"
	268	Fisk Archie C.	Smith Henry J.	"	24	"	"	25	"
	271	Flammer Christian	Flammer Johanna	"	20	"	"	26	"
	282	Fisk Archie C.	Beyer Fredericks	"	24	"	"	"	"
	289	Failing James H.	Failing Charles N.	"	27	"	"	27	"
	290	"	James H.	"	"	"	"	"	"
	329	Fanish Virginia E.	Eilers Mrs Elizabeth	"	31	"	"	31	"
154	136	Fuller Isaac S.	"	Mar	1	"	Mar	1	"
172	147	Fisher Mrs A. L.	Cajal Raymond	Feb	7	"	"	4	"
	181	Fisk Archie C.	Christen Annie	"	11	"	"	18	"
174	478	Farmer Fred C.	Brown Jane C.	Nov	16	"	"	16	"
197	59	Fletcher Donald	Wymann John H.	"	1	"	"	6	"
183	84	Fay Wm J.	Linton Thomas	"	14	"	"	24	"
	109	Fiebert Charles W.	Stuart Norah	"	9	"	"	9	"
	124	Farmer Fred C.	Greiffin Fred F.	"	10	"	"	10	"
	159	Fisk Eugene S.	Franklin Les H.	"	16	"	"	16	"
	206	Fisher William G.	Gouguenheim Louis P.	"	24	"	"	24	"
184	215	Fisher Mary R.	Union Bank	"	1	"	"	1	"
	222	Funk Philip	Mallory Dought D.	"	2	"	"	2	"
	227	Frees Fred	Powers Horace H.	"	1	"	"	3	"
	233	Forrester Frank H.	Ward James J.	"	14	"	"	14	"
	263	Frank Harry J.	Colo. Sav. Loan Assn	"	6	"	"	11	"
185	28	Ford Charles C.	Rutledge David	Oct	31	"	"	3	"
	87	Fisher Perry	Stallcup Jno C.	Nov	23	"	"	23	"
186	6	Flaherty Thomas	Rehmann H. F.	"	"	"	"	24	"
	11	Funk Philip	Hallett Moses	"	25	"	"	25	"
180	347	Fisk Archie C.	Lewis Henry	Sep	30	"	"	2	"
	380	Fletcher Donald	Burwell Isabella J.	Nov	14	"	"	14	"
	386	Fisk Archie C.	Beals Joseph H.	Oct	26	"	"	6	"
	403	Fletcher Donald	Hawkins Windamira	Nov	-	"	"	8	"

ARAPAHOE COUNTY.

Nature of Instrument.	DESCRIPTION	REMARKS.
Warranty Deed	L1.2. B102 Capital Hill sub 2 nd filing	
"	See record	
"	L5.6 B16 Hyde Park Add.	
"	L15 B1 Downings Add.	
"	L1 to 8 B1 Broadway Place.	
"	See record	
"	"	
"	"	
"	L5 to 9 B 90 Brown Smith Porters Add.	
"	L9 to 12 & a frac. B 22 Kasseemans Add.	
Special "	B6 & W 1/2 B5 Pomeroy So Broadway sub	
"	L26 to 30 B17 Hyde Park Add.	
"	L4.5 B7 Avondale Add.	
"	See record	
"	L12.13 B52 1 st Add to Swansea.	
"	L22.23 B11 San Rafael Add.	
"	L20.21. B11 " "	
"	L13 to 17 B33 H. C. Brown Add.	
Notarial Bond	See record.	
Lease.	"	
Agreement	L5.6 B66 1 st Add to Swansea	
Comm. Deed.	L25.26 B176	E. D.
Trust Deed	Prop in Wymans Add.	From 214-525-530-531-532-533-534-535-536-537-538-539-540-541-542-543-544-545-546-547-548-549-550-551-552-553-554-555-556-557-558-559-560-561-562-563-564-565-566-567-568-569-570-571-572-573-574-575-576-577-578-579-580-581-582-583-584-585-586-587-588-589-590-591-592-593-594-595-596-597-598-599-600-601-602-603-604-605-606-607-608-609-610-611-612-613-614-615-616-617-618-619-620-621-622-623-624-625-626-627-628-629-630-631-632-633-634-635-636-637-638-639-640-641-642-643-644-645-646-647-648-649-650-651-652-653-654-655-656-657-658-659-660-661-662-663-664-665-666-667-668-669-670-671-672-673-674-675-676-677-678-679-680-681-682-683-684-685-686-687-688-689-690-691-692-693-694-695-696-697-698-699-700-701-702-703-704-705-706-707-708-709-710-711-712-713-714-715-716-717-718-719-720-721-722-723-724-725-726-727-728-729-730-731-732-733-734-735-736-737-738-739-740-741-742-743-744-745-746-747-748-749-750-751-752-753-754-755-756-757-758-759-760-761-762-763-764-765-766-767-768-769-770-771-772-773-774-775-776-777-778-779-780-781-782-783-784-785-786-787-788-789-790-791-792-793-794-795-796-797-798-799-800-801-802-803-804-805-806-807-808-809-810-811-812-813-814-815-816-817-818-819-820-821-822-823-824-825-826-827-828-829-830-831-832-833-834-835-836-837-838-839-840-841-842-843-844-845-846-847-848-849-850-851-852-853-854-855-856-857-858-859-860-861-862-863-864-865-866-867-868-869-870-871-872-873-874-875-876-877-878-879-880-881-882-883-884-885-886-887-888-889-890-891-892-893-894-895-896-897-898-899-900-901-902-903-904-905-906-907-908-909-910-911-912-913-914-915-916-917-918-919-920-921-922-923-924-925-926-927-928-929-930-931-932-933-934-935-936-937-938-939-940-941-942-943-944-945-946-947-948-949-950-951-952-953-954-955-956-957-958-959-960-961-962-963-964-965-966-967-968-969-970-971-972-973-974-975-976-977-978-979-980-981-982-983-984-985-986-987-988-989-990-991-992-993-994-995-996-997-998-999-1000
Release Deed.	L8.9 B7 Union Add.	
"	L1.2 B144 So Div of Capital Hill	
"	L9.10 B120 Shaffenburgs Add.	
"	See record	
"	L22 B41	E. D.
Trust Deed	3 acres in NW 1/4 of NW 1/4 20-3-68	Released B 138 B 574
"	L16 & N 1/2 17 B2 Whiteville Add.	" " 130-134
"	L6.7. B13 Fords Add.	Released B 214 P 90
"	L6.7 B2 River Front.	Rel'd B 214 B 194
"	L24 B7 Elmwood Add.	Released B 203 B 91
"	L22 to 28 B8 Union Add.	" " 214 B 194
"	L19.20 B158	E. D. Released B 223 B 228
"	See record	Released B 233 B 572
"	Feb L14. L15 B16 A So sub of Evans Add.	" " 213-1178
Warranty Deed.	L7.8.9 & part of 10 B55 1 st Add to Swansea	
"	L1 to 4 B90 Brown So P Add.	
"	L46.47.48 B3 Avondale.	
"	L13.14 B80 Brown So P Add.	

GENERAL INDEX, "GRANTOR."

Where Recorded.		GRANTOR.	GRANTEE.	Date of Instrument.			Date of Reception.		
Book.	Page.			Month.	Day.	Year.	Month.	Day.	Year.
180	405	Fisher Susan A	Gram John	Oct	31	1882	Nov	8	1882
	406	Ford Harriet L.	Elting Oscar	Nov	7	"	"	"	"
	423	Ford Larkin	Garry Ellen	"	8	"	"	10	"
	428	French S. Willis	Whitlock Wm C.	"	3	"	"	"	"
	469	Farrar Mary E	Pomeroy James H.	"	11	"	"	14	"
	469	" Charles M.	"	"	"	"	"	"	"
	471	Fuller Burton J.	Rogers Edward L.	"	14	"	"	"	"
	492	Figary John H.	Martin Stephen S.	"	15	"	"	16	"
	500	Franklin Geo H.	Newton Almon P.	"	12	"	"	"	"
	506	French S. Willis	Brownyard Alice A.	"	15	"	"	17	"
	549	Fisk Archie C.	Kieckmatt Sarah A.	"	20	"	"	21	"
	563	Fletcher Donald	O'Sullivan Daniel	"	10	"	"	22	"
	569	Ford Larkin	Garry Ellen	"	17	"	"	"	"
	572	Fisk Archie C.	Owen Ferguson	Aug	25	"	"	23	"
	573	Fulton Henry T.	Coleman Joseph E.	Nov	13	"	"	"	"
	586	First Baptist Church, Truf	Cooper Willis J.	July	20	"	"	25	"
	590	Fisk Archie C.	Latta Wm Thos.	Nov	6	"	"	"	"
	591	Fletcher Donald	Remont Elijah G.	"	25	"	"	"	"
	609	Fisk Archie C.	Saunders Kate	"	27	"	"	28	"
	613	French S. Willis	Russell Daniel J.	"	28	"	"	"	"
	633	Fischer Gustave A.	Caunter Susan.	"	25	"	"	29	"
44	647	Friedborn Ida E.	Zern William	Dec	13	"	Dec	13	"
	650	Fleming H. W. & Mary	Brownson John M.	"	"	"	"	28	"
172	224	Fisher Susan A.	Spuellmann Joseph	Aug	17	1881	"	1	"
	236	French S. Willis	Beach Mary J et al.	Dec	6	1882	"	6	"
	249	Furnicane John.	Audman A.	"	11	"	"	12	"
	277	Fisk Archie C.	Kirk Bridget	Nov	24	"	"	26	"
	278	"	Schroeder Lewis	Dec	29	"	"	29	"
180	640	Fletcher Donald	Trask Fredk M.	Nov	"	"	"	1	"
183	253	Fisk Eugene S.	Andrus Mary S.	Dec	2	"	"	2	"
	282	French S. Willis	Rollandet Edward	"	7	"	"	8	"
	306	Francis Lewis B.	Doripa James W.	"	9	"	"	11	"
	326	Fay Wm J.	Robinson Wm R. et al.	"	13	"	"	13	"
	369	French S. Willis	O'Connor Anna.	"	20	"	"	20	"
	401	Fisk Archie C.	McClalland Wm J.	"	26	"	"	26	"
	403	Fisk Eugene S.	Rever Edward A.	"	18	"	"	"	"
	415	Francis Lewis B.	Duggan George	"	27	"	"	28	"
181	3	Fletcher Donald.	Trask Frederick M.	Nov	29	"	"	1	"
	11	Fisher Susan A.	Spuellmann Elizabeth	Dec	1	"	"	2	"
	13	Fisk Archie C.	Purcell Mary A. F.	Nov	7	"	"	"	"
	27	"	Raymond Charles A.	"	10	"	"	2	"

ARAPAHOE COUNTY.

Nature of Instrument.	DESCRIPTION.	REMARKS.
Warranty Deed.	L 15.16 B 12 1 st add to Fronton.	
"	See record.	
"	L 29.30 B 111	ED.
"	Part L 36 B 21 Hunts add.	
"	See record.	
"	"	
"	L 7.8 B 10 Fairmount add.	
"	L 1 B 67	WD
"	See record.	
"	L 5.6 B 21 Hunts add.	
"	L 25 B 7 Elvira	
"	L 32.33 B 17 Wymans add.	
"	L 31.32 B 111	ED.
"	L 19 B 1 Avondale	
"	L 4 B 18 Grand View sub	
"	L 9 B 14	WD
"	L 22 B 3 Ficks add.	
"	L 20 & 29 B 17 Wymans add.	
"	L 35 B 10 Elmwood add.	
Special.	L 8.9 B 21 Hunts add.	
"	L 40 B 8 Fairmont	
much Lien.	L 10 B 11 Union add.	
"	L 20.21 B 8 Union add.	
Tick Bond	L 23.24 B 9 1 st add to Fronton.	
agreement & WD	L 19.20 B 22 Witters 1 st add.	
Assignment	See record.	
Agreement	L 21 & 24 B 5 S Elvira	
Est of Levy	L 1 to 16 B 23 ED & other prop.	
Warranty Deed.	L 10.11 B 90 Brown S & P add.	
Release Deed	L 8 & N 1/2 B 15 Elmwood add.	
"	L 25.26 B 23 Riverside add.	
"	L 1 to 4 B 24 Potter Highlands.	
"	L 22 B 173	ED.
"	L 31.32 B 27 Cr E add.	
"	L 5 B 8 Elmwood add.	
"	L 5.6 B 61 Cr E add.	
"	L 11.12 B 5 M Summers add.	
Warranty Deed.	L 7 to 10 B 123 S. Div of Capital Hill.	
"	L 23.24 B 9 1 st add to Fronton.	
"	L 5 to 14 B 6 Boulevard add.	
"	L 24 B 107	ED

GENERAL INDEX, "GRANTOR."

Where Recorded.		GRANTOR.	GRANTEE.	Date of Instrument.			Date of Reception.		
Book.	Page.			Month.	Day.	Year.	Month.	Day.	Year.
181	73	Fletcher Donald	Bonesteel Samuel A.	Nov	27	1882	Dec	7	1882
	81	Fisk Archie C	Shannon John R.	"	9	"	"	"	"
	82	"	Corlett John J.	Dec	6	"	"	"	"
	89	Freeman Jennie	Faroldt Anna	"	8	"	"	8	"
	90	Fisk Archie C	Gugg Mary P	"	6	"	"	"	"
	91	"	Falls Helen C.	Nov	28	"	"	"	"
	99	"	Cleveland Rosa	Dec	8	"	"	9	"
	140	Fisher Susan A.	Moore Mary	Nov	18	"	"	13	"
	177	"	Cook Alice M.	Dec	15	"	"	15	"
	176	Fisk Archie C.	Girtton James M.	"	13	"	"	"	"
	212	Freeman Frank	Freeman Lee M.	"	14	"	"	19	"
	238	Fisk Archie C.	Morrison James P.	"	12	"	"	21	"
	248	"	Rowland Thos F	"	20	"	"	"	"
	273	French S Willis	Dixon Alex J. M.	"	21	"	"	23	"
	303	Fisk Archie C.	La Fond Jennie	"	22	"	"	27	"
	319	Fisher Susan A.	Howard Michael	"	28	"	"	29	"
	345	Fletcher Donald	Fletcher Julia	"	30	"	"	30	"
185	98	Fotheringham David B	Armstrong Henry J.	"	1	"	"	1	"
	137	First Baptist Church	American Bap. Home Mission Society	"	1	"	"	13	"
	142	Fleck Alwill	Tabor Augustus L.	"	14	"	"	14	"
	156	Faux Catharine	Spiv Caroline F	"	19	"	"	19	"
186	65	Flanagan Timothy J	Balcom Pelion A	"	7	"	"	8	"
	65	" Kate	"	"	"	"	"	"	"
	71	Fogg John C.	Denver Circle R & Co	"	"	"	"	9	"
	74	Fisher Minnie	Raymont Chas A	"	"	"	"	"	"
	91	Ford Sarah E.	Denison Evelyn	"	13	"	"	13	"
	107	Ford Mrs H L	anson Anna	"	18	"	"	19	"
	133	Ford W H.	Engel Samuel	"	23	"	"	23	"
	136	Goody Martin P	Jenkins W J	"	"	"	"	"	"
	158	Feldner George	Thatcher Jos A.	"	28	"	"	29	"
154	155	Fuller Lideon S.	- - -	Nov	2	"	Jan	5	1883
	158	French S Willis	- - -	Jan	26	"	"	26	"
	159	"	- - -	"	27	"	"	27	"
172	288	Force Alice G.	Crane H B et al.	Nov	9	"	"	5	"
	296	Fisk Archie C.	Peterson John	Oct	17	"	"	8	"
	303	Filbin P.	Saity Harry & Co.	Jan	5	"	"	"	"
	311	Feldwisch Henry L	Moore William	"	11	"	"	12	"
	320	Fletcher Donald	Dillon Wm C.	"	15	"	"	17	"
	325	Fisher Miers	Fisher Morton C.	-	-	-	"	19	"
	347	Fletcher Donald	Baker Jennie	Jan	29	1883	"	29	"
174	607	Fawell Peter J.	Burlington & Co R R Co	Nov	24	1882	"	3	"

ARAPAHOE COUNTY.

Nature of Instrument.	DESCRIPTION.	REMARKS.
Warranty Deed	P 9 6 12 B 24 Brown & P add.	
"	P 25 B 15 Swanson	
"	P 10 B 28	
"	P 28.29.30 B 18 Hunts add.	
"	P 20.21 B 15 Swanson	
"	P 23.24 B 12	
"	P 12 B 30	
"	P 16.17 B 9. 1 st add to Trouton	
"	P 31.32 B 13	
"	P 10.11.17.18 B 4 Avondale.	
"	P 4 B 67 C & E add.	
"	P 1.2 B 30 Swanson	
"	P 4 B 3 He Witters add.	
Special "	P 16 B 21 Hunts add.	
"	P 7 B 31 Swanson.	
"	P 7 B 5 1 st add to Trouton.	
"	P 1.2 & A B 143 So Div of Capital Hill.	
Trust Deed.	P 25.26 B 17 Darrings add.	Released B 211 P 147
"	See record.	Released B 857 P 387
"	P 27.28 B 46 C & E add.	Released B 223 P 145 B 233 P 341
"	P 43 L 7 N 43 L 8 B 21 Evans add.	" " 883 " 270
"	P 19.20 B 16 Karsenmann add.	Released B 213 P 18
"	"	Released B 213 P 147
"	"	" " 213. 27
"	P 1 to 48 B 24 Shermans sub.	
"	P 24 B 107	E.D.
"	P 3 B 27 Riverside add.	Released B 253 P 431
"	P 3 B 3 Hornum add.	Released B 223 P 337
"	P 40 to 44 B 5 Elvira add.	" " 293. 325
"	See record	Released B 213 P 35
"	P 7 B 27 St Vincents add.	
Notarial Comm	See record.	
" Bond	"	
" Comm	"	
Lease.	P 9 B 24 3 Denver	
Agreement	P 1.2 B 6 Avondale.	
Trans of Jud	See record	
Agreement	"	
Bond for Deed.	P 3.4 B 9 ft L 2 B 17 Wymans add.	
Ctf of Levy	See record	
Tith Bond	P 9.10 B 17 Wymans add.	
Warranty Deed	See record	

GENERAL INDEX, "GRANTOR."

Where Recorded.		GRANTOR.	GRANTEE.	Date of Instrument.			Date of Reception.		
Book.	Page.			Month.	Day.	Year.	Month.	Day.	Year.
179	275	Frick Conrad	Eicholtz Leonard H.	Jan	12	1883	Jan	12	1883
	303	Fisher Wm Redwood	Fisher Morton C.	Dec	30	1882	"	19	"
	307	Foot Robt E.	Van Vleet Heelen M.	Jan	25	1883	"	25	"
181	351	Friedhofer William	Friedhofer Wilhelmsen	Dec	27	1882	"	2	"
	368	Fletcher Donald	Leader Thomas	"	20	"	"	3	"
	388	"	Thompson Fiona A.	"	28	"	"	4	"
	416	Fanny Michael	Sullivan Walter S.	Jan	3	1883	"	6	"
	451	Fisk Archie C.	Carpenter W T.	"	14	1883	"	10	"
	464	"	Kelly J E.	Oct	21	1882	"	11	"
	475	"	Rowe M D.	Dec	23	"	"	12	"
	507	"	Radcliff Henry C.	Jan	15	1883	"	16	"
	515	Fenster Agnes C.	Dunlap Viola	"	17	"	"	17	"
	516	"	Crosse Mrs Frank.	"	"	"	"	"	"
	521	Fisk Archie C.	Kelly John E.	Nov	7	1882	"	18	"
	541	"	Dunbar Thomas C.	Jan	9	1883	"	20	"
	542	"	"	"	"	"	"	"	"
	546	Fisher Susan A.	Myers James N.	"	6	"	"	22	"
	550	Fenner Clark C.	Westrum Hannah	"	12	"	"	"	"
	563	Flanagan Timothy J.	Maryon Katie	Sep	11	1882	"	23	"
	563	" Kate	"	"	"	"	"	"	"
	570	Fletcher Donald	Smith John W.	Jan	22	1883	"	24	"
	606	Fisk Archie C.	Farnay Eugene	July	27	1882	"	29	"
	618	Foskay Rosalia	McNair Jane	Aug	21	"	"	30	"
	629	Ford Harriet L.	Cross Charles W.	Jan	27	1883	"	31	"
	630	Foody Martin P.	" C. Whitman	"	30	"	"	"	"
183	461	Forman Harvey W.	Schuyler J N.	Nov	27	1882	"	6	"
	543	Fisk Archie C.	O'Leary Patrick	Jan	22	1883	"	22	"
	571	French Jas.	Greenmyer Daniel T.	Mar	21	1877	"	30	"
	572	"	Bell Amanda R.	Jan	20	1875	"	"	"
185	237	Fawcett Edmund E.	Rankin David A.	"	23	1883	"	23	"
186	212	Fisk Archie C.	Dunbar T. P.	"	9	"	"	9	"
	220	Flowers William T.	Leonard James	Oct	27	"	"	11	"
	224	Finks Deloss E.	Leavitt Walter S.	Jan	1	"	"	12	"
	256	Forster Simon	Ballack & Howard.	"	19	"	"	19	"
	269	Forhan Mrs Ellen	Lough Anne	"	24	"	"	24	"
	283	Fisk Eugene S.	Daniels Lillian B.	"	26	"	"	26	"
	300	Frany Alice E.	Elliott Mary	Nov	27	1882	"	29	"
197	422	Fisk Archie C.	Stallcup Jno C et al	Jan	9	1883	"	9	"
	130	Fritbourg Eugene	Western Mutual Life Ins Co	Dec	16	1882	"	12	"
	152	Fletcher Donald	Fletcher Donald et al.	Jan	22	1883	"	24	"
	162	"	"	"	27	"	"	30	"

ARAPAHOE COUNTY.

Nature of Instrument.	DESCRIPTION.	REMARKS.	
2 C Deed.	L 5 to 18 B 2 Insler add.		
"	See record		
"	L 1 to 5 B 151 So Dir of Capitol Hill		
Warranty Deed.	L 28 B 9 H. Witters add.		
"	L 34 to 38 B 17 Wymans add.		
"	1/2 L 6 to 13 B 99 Capitol Hill sub 2nd filing		
"	L 1 to 4 B 7 S E Brown's add.		
"	L 9 B 52 1st add to Swanson		
"	L 6.7 B 6 Avondale.		
"	L 21.22 B 30 Swanson.		
"	L 21.22 B 62 1st add to Swanson		
"	L 10 B 64 Cr E add.		
"	L 7 " "		
"	L 1 to 4 B 6 Boulevard add.		
Special "	See record		
"	"		
"	L 26.27 B 7 1st add to Ironton.		
"	L 20 B 4 Knox + Curvins sub		
Special "	L 24 B 18 Downings add to Ad		
"	"		
"	See record.		
"	L 10 B 3 Avondale.		
"	Plat 6 B 45 Harman's sub		
"	L 3 B 3 Harman's add		
"	L 2 B 181 Stiles add		
Release Deed.	L 14 B 6 Sumner's add.		
"	L 23 B 16 Witters 1st add.		
"	L 1 B 26 Potter Highlands.		
"	L 4 " " "		
Trust Deed.	1/2 S E 1/4 Sec 34 T 2 R 68 W.	Released B 253 P 118	
"	See record	Released B 253 P 101	
"	L 15 to 24 B 1 Grays sub	" 253. 299	
"	L 29. 30 B 10 Hume's add.	Released B 223 P 164	
"	L 16. 17 B 6 Downings add to Ad	Released B 214 P 166	
"	L 8. 9 B 299 Clements add.	" 232. 149	
"	L 21. 22 B 8 Elmwood add.		
"	See record.		
"	"	Another Deed P 77. 234. 494. 500. 501. 502. 503. 504. 505. 506. 507. 508. 509. 510. 511. 512. 513. 514. 515. 516. 517. 518. 519. 520. 521. 522. 523. 524. 525. 526. 527. 528. 529. 530. 531. 532. 533. 534. 535. 536. 537. 538. 539. 540. 541. 542. 543. 544. 545. 546. 547. 548. 549. 550. 551. 552. 553. 554. 555. 556. 557. 558. 559. 560. 561. 562. 563. 564. 565. 566. 567. 568. 569. 570. 571. 572. 573. 574. 575. 576. 577. 578. 579. 580. 581. 582. 583. 584. 585. 586. 587. 588. 589. 590. 591. 592. 593. 594. 595. 596. 597. 598. 599. 600. 601. 602. 603. 604. 605. 606. 607. 608. 609. 610. 611. 612. 613. 614. 615. 616. 617. 618. 619. 620. 621. 622. 623. 624. 625. 626. 627. 628. 629. 630. 631. 632. 633. 634. 635. 636. 637. 638. 639. 640. 641. 642. 643. 644. 645. 646. 647. 648. 649. 650. 651. 652. 653. 654. 655. 656. 657. 658. 659. 660. 661. 662. 663. 664. 665. 666. 667. 668. 669. 670. 671. 672. 673. 674. 675. 676. 677. 678. 679. 680. 681. 682. 683. 684. 685. 686. 687. 688. 689. 690. 691. 692. 693. 694. 695. 696. 697. 698. 699. 700. 701. 702. 703. 704. 705. 706. 707. 708. 709. 710. 711. 712. 713. 714. 715. 716. 717. 718. 719. 720. 721. 722. 723. 724. 725. 726. 727. 728. 729. 730. 731. 732. 733. 734. 735. 736. 737. 738. 739. 740. 741. 742. 743. 744. 745. 746. 747. 748. 749. 750. 751. 752. 753. 754. 755. 756. 757. 758. 759. 760. 761. 762. 763. 764. 765. 766. 767. 768. 769. 770. 771. 772. 773. 774. 775. 776. 777. 778. 779. 780. 781. 782. 783. 784. 785. 786. 787. 788. 789. 790. 791. 792. 793. 794. 795. 796. 797. 798. 799. 800. 801. 802. 803. 804. 805. 806. 807. 808. 809. 810. 811. 812. 813. 814. 815. 816. 817. 818. 819. 820. 821. 822. 823. 824. 825. 826. 827. 828. 829. 830. 831. 832. 833. 834. 835. 836. 837. 838. 839. 840. 841. 842. 843. 844. 845. 846. 847. 848. 849. 850. 851. 852. 853. 854. 855. 856. 857. 858. 859. 860. 861. 862. 863. 864. 865. 866. 867. 868. 869. 870. 871. 872. 873. 874. 875. 876. 877. 878. 879. 880. 881. 882. 883. 884. 885. 886. 887. 888. 889. 890. 891. 892. 893. 894. 895. 896. 897. 898. 899. 900. 901. 902. 903. 904. 905. 906. 907. 908. 909. 910. 911. 912. 913. 914. 915. 916. 917. 918. 919. 920. 921. 922. 923. 924. 925. 926. 927. 928. 929. 930. 931. 932. 933. 934. 935. 936. 937. 938. 939. 940. 941. 942. 943. 944. 945. 946. 947. 948. 949. 950. 951. 952. 953. 954. 955. 956. 957. 958. 959. 960. 961. 962. 963. 964. 965. 966. 967. 968. 969. 970. 971. 972. 973. 974. 975. 976. 977. 978. 979. 980. 981. 982. 983. 984. 985. 986. 987. 988. 989. 990. 991. 992. 993. 994. 995. 996. 997. 998. 999. 1000.	
Mortgage.	L 9. 10 B 131	E.D. Released B 237 P 332	
Trust Deed	See record.	Released B 253 P 101	
"	"	Released B 253 P 101	

GENERAL INDEX, "GRANTOR."

Where Recorded.		GRANTOR.	GRANTEE.	Date of Instrument.			Date of Reception.		
Book.	Page.			Month.	Day.	Year.	Month.	Day.	Year.
36	427	Fisher Cyrus W.	Harrison Wm H.	Jan	27	1883	Feb	3	1883
172	374	Franks Mattie E.	Bosler Ambrose.	Apr	15	1882	"	8	"
419		Fletcher Donald.	Wallace Maude E.	Feb	17	1883	"	19	"
435		Fitzgerald Paul H.	Hallack Ernest F.	"	24	"	"	24	"
447		Fletcher Donald.	Van Law Geo S.	"	"	"	"	27	"
179	351	First Baptist Church of	Calvary Baptist Church	Jan	12	"	"	21	"
181	636	Fisk Archie C.	Sants Preston	"	26	"	"	1	"
	637	"	Denver Land & Imp Co	"	27	"	"	1	"
	638	Fletcher Donald.	Robertson Patuck	"	23	"	"	1	"
	640	"	Fisk Frances A.	"	26	"	"	1	"
185	267	French Hattie A.	Wheeler Geo W.	Feb	8	"	"	12	"
186	314	Fisk Frances A.	Goss Harriet M.	Jan	29	"	"	1	"
194	68	Field Thomas M.	Austin Percy	"	"	"	"	6	"
197	172	Fletcher Donald.	Ingle Eliza R.	Feb	10	"	"	12	"
203	32	Fisk Archie C.	Grant Leonard W.	"	15	"	"	15	"
	56	Frick Conrad	Wagner Ludwig	"	19	"	"	19	"
	67	Fisher Samuel H.	Russell Annie J.	"	21	"	"	23	"
196	5	Ford Ellen	Van Sarah E.	"	2	"	"	3	"
	51	Force Mrs Alice G.	McCartney Wm F.	"	12	"	"	13	"
	56	Frey Christian	Muller Henry	"	14	"	"	14	"
	81	Flanagan J J & Kate	Kittleton Timothy S.	"	19	"	"	19	"
	95	Fisk Eugene S.	Fisk Archie C.	"	1	"	"	23	"
	103	Fisher Mary E.	Anfenger Clara.	"	23	"	"	24	"
	118	Flitray John H.	Lewis Henry	"	27	"	"	27	"
188	53	Fisk Archie C.	Powers Carrie L.	"	1	"	"	8	"
	55	Fisher Susan A.	Evans Thomas	"	7	"	"	"	"
	70	Ford Mabel M.	Nichols Benj F.	Jan	29	"	"	12	"
	82	Flawn Elizabeth	Burwell Moses J.	Feb	10	"	"	13	"
	92	Farmey Eugene	Ziser Herman	Jan	29	"	"	14	"
	98	Fisk Archie C.	Russell Albert H. et al	Feb	14	"	"	"	"
	105	Foshay Rosalia	Gunther Ernest	"	15	"	"	16	"
	107	Fuebert Charles W.	Van Drest Peter H.	"	"	"	"	"	"
	120	Fisk Archie C.	Smith Mollie L.	"	"	"	"	17	"
	121	"	Jones Sarah A.	"	"	"	"	"	"
	141	Fletcher Donald.	Wallace Maude E.	"	17	"	"	19	"
	157	Fisk Archie C.	Basie Montague S. et al	"	1	"	"	23	"
	163	"	Greenwald Jacob	"	22	"	"	"	"
	165	Fisher Susan A.	Cheseman Walter	"	23	"	"	"	"
	166	Fisk Archie C.	Allen Lewis M.	"	"	"	"	"	"
	172	"	Basie Montague S.	"	"	"	"	24	"
173		Francisco John & Luigia	Meskeu Mary	"	23	"	"	"	"

ARAPAHOE COUNTY.

Nature of Instrument.	DESCRIPTION.	REMARKS.
Mont Deed.	L 17. 18. 19 Bk A	E.D.
Agreement	L 1. 2. 3. 18. 19. 20 B 24 Highland Park.	
Title Bond.	Part L 2 B 17 Wymans Add.	
Of of Levy	L 11 B 15 Garden Add.	
Agreement	L 1 to 4 B 124 So Div of Capitol Hill	
2 Deed	L 30 31. 32 B 119 Adams Add.	
Warranty Deed	L 41. 42. 43 B 8 Avondale.	
"	B 1 and 2 W Pavement	
"	L 1 to 40 B 134 So Div of Capitol Hill	
"	L 30. 31 B 17 Wymans Add.	
Trust Deed	L 27 B 151 part in Stiles & Park Add.	Released B 203 P 518
"	L 30 31 B 17 Wymans Add.	" " 311, 235
Right of Way	See record	
Trust Deed	" {B 137 P 338, 332 B 283 P 469 B 260 P 452 Part Released B 447 P 400 B 447 P 369 B 447 P 366 B 447 P 364 B 447 P 363	
Release Deed.	L 7 B 6 Elmwood Add.	
"	L 5. 6 Richardson sub.	
"	See record.	
Trust Deed.	L 1. 2 B 6 San Rafael Add	Released B 223 P 448
"	L 19. 20 B 104	E.D. Released B 203 P 609
"	Rear 75 ft L 17 to 22 B 3 Karssemans Add.	" " 213 " 106.
"	L 19. 20 B 16 Karssemans Add.	" " 253, 244 B 253 P 365 Released B 313 P 404.
"	Prop in S Elyria	Part Released B 203 P 447 B 203 P 448 B 203 P 449
"	See record	
"	Part L 16. 17. 18 B 1 Fords Add	Released B 258 P 191
Warranty Deed.	L 13 to 16 B 15 Swansea.	
"	L 17. 18 B 16 1st Add to Innton	
"	See record	
"	"	
"	L 10 B 3 Avondale.	
"	Prop in Avondale.	
"	Plat 2 B 75 Karsmann sub	
"	L 9 to 12 B 94 Porters Add	
"	L 20 B 9 Swansea.	
"	L 17. 18. 19 B 9	
"	L 1 B 17 Wymans Add.	
"	Prop in S Elyria	
"	L 25. 26 B 3 Avondale.	
"	L 15 B 9 1st Add to Innton.	
"	L 33. 34 B 10 Elmwood.	
"	Prop in S Elyria	
"	L 30 B 12 Gastons Add.	

GENERAL INDEX, "GRANTOR."

ARAPAHOE COUNTY.

Where Recorded.		GRANTOR.	GRANTEE.	Date of Instrument.			Date of Reception.		
Book.	Page.			Month.	Day.	Year.	Month.	Day.	Year.
188	193	Fletcher Donald	Koile Warren F	Feb	12	1883	Feb	27	1883
172	454	Fitzgerald Paul H.	Koallack Ernest F	"	24	"	Mar	1	"
	470	Fletcher Donald	Shoop Samuel J. Chas.	May	27	1883	"	3	"
	506	Feuerstein Catharina	Florence Josephine	Mar	20	1883	"	20	"
	524	Fisher Wm G.	West Annie et al.	Jan	25	"	"	24	"
	527	Fisk Eugene S	Kuini Wm	Oct	9	1882	"	26	"
179	417	Foreythe John	Pilby Alfred A	Mar	15	1883	"	19	"
	433	Fisk Archie C.	Davis Emerine	"	27	"	"	28	"
188	243	Freeman E L	McPhee Piers	Feb	1	"	"	2	"
	252	Fletcher Donald	Clay Daniel R	Dec	28	1882	"	3	"
	269	Fisher Susan A	Young Sallie A L	"	9	1882	"	5	"
	294	Fasoldt Renas	Kessler Hermann Chas	Mar	1	1883	"	7	"
	315	Fisher Susana	Schultz Peter	"	8	"	"	8	"
	327	"	Darwin Geo G	"	"	"	"	9	"
	425	French S Willis	Hardy Manly	"	19	"	"	20	"
	436	Finnie John H.	Williams Jasper M J	"	20	"	"	"	"
	438	Fletcher Donald	Harlow Frances L	Jan	"	"	"	21	"
	456	Foshay Rosalia	Phillips David W	Aug	28	"	"	"	"
	471	Fisher Susan A	Lundstrom John E	Mar	13	1883	"	22	"
	505	Fletcher Donald	Groh Leonard	"	26	"	"	26	"
	531	Feuerstein Catharina	Florence Josephine	"	22	"	"	28	"
	533	Fletcher Donald	Dwyer Julia	"	21	"	"	"	"
	544	Fahlinger Adams M.	Leszig Isabella	"	28	"	"	"	"
	572	French S Willis	Zeigler Joseph	"	23	"	"	31	"
	576	"	Dixon Alonzo M	"	31	"	"	"	"
197	215	Fletcher Donald	Shoop Samuel J Chas	"	5	"	"	5	"
	225	Fulton Irrigation Ditch Co	Reed Fred W	"	9	"	"	17	"
195	2	Freund Charles	Wallenweber Louis	"	6	"	"	6	"
	10	Francis Julia B	Cooper Edmund S	"	"	"	"	9	"
	14	Frickert Charles W	Cullen James	Dec	"	1882	"	12	"
	32	Furling Norman	Hardy Manly	Mar	21	1883	"	27	"
	32	"	Charles H	"	"	"	"	"	"
196	132	Foy Marianna	Curry Phoebe C.	"	1	"	"	1	"
	141	Freeman George M	Anthony Scott J	"	2	"	"	2	"
	184	Fulbeck Philip	Gregory Jacob	"	8	"	"	8	"
	194	Fraser Hugh E	Scoby Orlando B.	"	10	"	"	10	"
	207	Fulby Alfred A	Tillotson Mary E	"	13	"	"	13	"
	207	"	Georgina	"	"	"	"	"	"
	271	Federlin Fred	Von Trotha H S	"	20	"	"	22	"
	283	Fulby Alfred A	Boock Charles	"	7	"	"	24	"
198	12	Foody Martin O	Keener F & F	"	31	"	"	31	"

Nature of Instrument.	DESCRIPTION.	REMARKS.
Warranty Deed	Propan Insles add.	
Ctf of Levy	L 11 B 15 Garden add.	
Agreement	See record South Platte R.R. Co.	
Ctf of Levy	L 12 B 35 Schinnerer add.	
Order of Court	See record.	
Agreement	L 23. 24 B 15 Elyria	
2 C Deed	1/2 of 7 1/2 S E 1/4 2-5-68	X
"	L 17 B 4 Fishs add.	
Warranty Deed	L 25. 26 Blk B	ED
"	Part L 14. 15 B 99 Capitol Hill sub 2 ^d filing	
"	L 39 B 9 1 st add to Inverness	
"	L 28 B 18 Hunts add.	
"	L 29 & 32 B 5 1 st add to Inverness	
"	L 23. 24 B 12 1 st add to Inverness	
"	1/2 of E 1/2 of NW 1/4 21-4-68	X
"	L 25 B 46 Schinnerer add.	
"	L 19. 20 B 144 So Div of Capitol Hill	
Spinal "	Plat 2 B 54 Harman's sub.	
"	L 27. 28 B 16 1 st add to Inverness	
"	L 1. 2 B 86 Brown So O add.	
"	L 12 B 35 Schinnerer add.	
"	L 1. 6. 4 B 84 Brown So O add.	
"	S 1/2 NE 1/4 and E 1/2 S E 1/4 24-3-65	
"	L 31 B 21 Hunts add.	
"	L 10 B 21 "	
Trust Deed	See record South Platte R.R. Co.	
"	"	Released B 253 P 44
"	L 1. 2 B 25 Highlands	Released B 233 P 156
"	Part Out L 2 Witters 1 st add.	Released 1160 5-58
"	L 1. 2 B 149 So Div of Capitol Hill	Released B 233 P 141
"	See record	Released B 244 P 321
"	"	"
"	L 6. 7. 8 B 17 Karsenman's add.	" B 433. P. 440.
"	L 4 B 67 C & E add.	Released B 248 P 1
"	L 21. 22 B 141	ED 1673- Page 282
"	L 21 B 2 Fords add.	Released B 223 P. 282
"	See record	" 233 292
"	"	" 233 292
"	"	Released B 243 P. 445.
"	L 5 B 9 Whittrids add.	Released B 243 P. 445.
"	L 17 to 20 B 231	ED

GENERAL INDEX, "GRANTOR."

Where Recorded.		GRANTOR.	GRANTEE.	Date of Instrument.			Date of Reception.		
Book.	Page.			Month.	Day.	Year.	Month.	Day.	Year.
203	170	Fisher O L	Vohnrigger John H	Mar	9	1883	Mar	10	1883
	229	Finn Lewis	Rinehart Alfred E	"	21	"	"	22	"
	252	Fay Wm J	Kunzel Wenzel ⁴²²	"	23	"	"	26	"
	256	Fisk Archie C	Barley Frank S	"	15	"	"	"	"
144	661	Fleming Mary	McPhee & M Spurrity	Apr	17	"	Apr	17	"
155	303	Foote Minerva B	Colo Mort & Invest Co	"	23	"	"	25	"
172	562	Frank Nathan	Braunabend Wm	"	6	"	"	7	"
	562	"	"	"	"	"	"	"	"
	620	Fletcher Donald	Jones & Nora J	"	26	"	"	26	"
179	462	Fisk Archie C	Henry Stuart O	"	17	"	"	9	"
	493	Few John W	Smith Albert	Dec	21	1882	"	20	"
188	585	Fisk Archie C	Beall J. M.	Mar	29	1883	"	7	"
	586	"	Temple Henry	Dec	23	1882	"	"	"
	601	"	Paradise W	Mar	10	1883	"	3	"
	604	"	Cornelius Elizabeth E	"	31	"	"	"	"
	615	"	Murphy Charles B	"	27	"	"	"	"
	625	Fenner Clark C	Beardslee Elenore C	Apr	3	"	"	4	"
	634	Fisk Eugene S	Smith Michael	Jan	8	"	"	5	"
189	17	Fenster Agnes C	LeBerst Frances	Apr	7	"	"	7	"
	77	Fisher Susan A	Boynes Mary	"	6	"	"	12	"
	98	Fisk Archie C	Hewley John	"	11	"	"	14	"
	101	Fisher Susan A	McNamee Annmaria G	"	"	"	"	16	"
	102	Fisk Archie C	Sumner Mrs Anna	"	13	"	"	"	"
	108	"	Fluckner Wm Elad H	"	16	"	"	"	"
	117	Fuller Horace	Sullivan John J	"	13	"	"	17	"
	119	Fleming James A	Brokato Emma	"	16	"	"	"	"
	156	Fisher Susan A	Thomas Susan	"	20	"	"	20	"
	176	Fisk Eugene S	Bowen Alf ⁴²²	"	17	"	"	23	"
	186	Finley Caroline	Payne Wm P et al.	"	19	"	"	24	"
209	Foote Minerva B	Crampton Rachel	"	"	20	"	"	26	"
214	Fisk Archie C	Morgan Morgan	"	Mar	28	"	"	"	"
216	"	"	Jackson M C	Apr	6	"	"	"	"
219	"	"	Hewitt David W	"	9	"	"	"	"
224	"	"	Cook Geo C	"	27	"	"	27	"
227	"	"	Emugh Henry B	"	23	"	"	"	"
239	"	"	Mann F P	"	27	"	"	"	"
240	Fisher Susan A	Brown Geo N	"	"	"	"	"	28	"
243	Fleming James A	Wicks Hamilton S	"	"	28	"	"	"	"
197	257	First Baptist Ch of Denver	All Western Mutual Life Ins Co	Mar	7	"	"	9	"
282	Farnsworth James H	"	"	"	21	"	"	21	"
294	Farrar Fisk	Money Chester S	"	Apr	24	"	"	28	"

ARAPAHOE COUNTY.

Nature of Instrument.	DESCRIPTION.	REMARKS.
Release Deed.	L 3 B 18 Park ave add.	
"	L 1. 2 B 155 Stiles Add.	
"	L 17 B 8 Union add.	
"	L 7 B 15 Elmwood	
Mech Lien	L 20 21 B 8 Union add.	
Trust Deed.	L 10 B 142	ED Released B 268 P 435
Trans of Just	See record	
"	"	
Bonds for deed	L 5. 6 B 9 Inglees add.	
2 C Deed.	See record	
"	B 10 H 4 R Add.	
Warranty Deed.	L 13. 14. 19. 20 B 30 Swansea	
"	L 10 11 B 51 1 st add to "	
"	L 11 B 15 Swansea	
"	L 10. 11 B 4 Fisks Add.	
"	L 17 to 20 B 14 Swansea	
"	L 11 to 16 B 9 5 Porters add.	
"	L 15 B 1 W Elyria	
"	L 8 9 B 64 C & E Add	
"	L 11. 12 B 16 1 st add to Inonton	
"	L 17. 18 B 27 Swansea	
"	L 25. 26 B 16 1 st add to Inonton	
"	L 23 B 3 Fisks Add.	
"	L 31. 32 B 10 Swansea	
"	L 34. 35 B 29 H C Browns add.	
"	L 18 to 31 B 4 Flemings sub	
"	L 41. 42 B 9 1 st add to Inonton	
"	L 6 to 9 B 6 J Elyria	
Spur	L 1/2 B 4 B 5 Deer Trail.	
"	See record	
"	L 8 B 30 Swansea	
"	L 8. 9 B 3	
"	L 13 to 16 B 31	
"	L 9 to 13 B 45 1 st add to Swansea	
"	Prop in avondale	
"	"	
"	L 3 B 6 1 st add to Inonton	
Spur	L 32 to 44 B 4 Flemings sub	
Mortgage	L 27 to 30 B 128	ED Released B 837 P 138
"	L 8 B 75	
Dismissal of suit	See record	

GENERAL INDEX, "GRANTOR."

Where Recorded.		GRANTOR.	GRANTEE.	Date of Instrument.			Date of Reception.		
Book.	Page.			Month.	Day.	Year.	Month.	Day.	Year.
195	68	Goody Martin P	Anthony Scott J	Apr	2	1883	Apr	2	1883
	72	Failing Norman	Hardy Manly	"	3	"	"	4	"
	125	Forte Louis M	Bush Leo W	"	26	"	"	26	"
198	43	Fisk Archie C.	Butterfield Jonathan	"	5	"	"	5	"
	86	" Eugene S.	Stagman Jane	"	11	"	"	11	"
	88	Fisher Perry	Fleischmann Alex	"	"	"	"	"	"
	139	Fleming James A.	Murphy Jacob	"	21	"	"	21	"
	172	Forte Louis M	Britchard Chas J	"	26	"	"	26	"
203	322	Fisk Eugene S.	Cornelius Libbie & Ira	"	3	"	"	3	"
	329	" Archie C.	Rhoads Harry F et al.	"	"	"	"	"	"
	350	Fairchild Ezra	Gilson Euphrosia S	"	2	"	"	7	"
	392	Fisk Archie C.	Decker Liston	"	11	"	"	12	"
	428	Fisher Clayton S.	Stevens M F B	"	16	"	"	19	"
	462	Farmen F C et al.	Christopher Edward	"	24	"	"	24	"
	464	"	Gilman Wm M	"	23	"	"	24	"
	467	"	Wilmersmeier August	"	"	"	"	"	"
	485	Fisk Eugene S.	Mogge Wm et al.	Apr	23	1883	"	28	"
179	520	First Baptist Church of Denver	Sears M L	May	3	"	May	5	"
189	263	Fisk Archie C.	Christian Annie	Apr	27	"	"	1	"
	270	Forman M A & H W	Moran Joseph A	"	30	"	"	1	"
	286	Fabinger Alice A	Book Nathan et al.	May	7	"	"	2	"
	294	Fletcher Donald	Jedonne Frank	Apr	25	"	"	3	"
	319	Fisk Archie C.	Stark Sanford et al.	May	4	"	"	5	"
	361	Ford Daniel P	Boughton Amelia E	"	7	"	"	9	"
	368	Finnie John H.	Bennett Harry S	"	9	"	"	10	"
	370	Fisk Archie C.	Baker Eugene	"	16	"	"	"	"
	371	"	" James S	"	26	"	"	"	"
	373	Fisher Susan A.	Dowling Charles	"	10	"	"	"	"
	376	French Battie A.	Hughes Edwin et al.	"	"	"	"	"	"
	404	Fletcher James H.	Cole Lyman H	Feb	27	"	"	14	"
	418	Forrester Fred H.	Cheeswright Chas	May	12	"	"	15	"
	426	Fisk Archie C.	Russell Harriet E.	"	"	"	"	16	"
	437	"	Mahoney Ellen	Apr	19	"	"	17	"
	438	Farnsworth J H.	Bement Wm S.	Mar	20	"	"	"	"
	449	Fisk Archie C.	Libby Geo W	Apr	1	"	"	22	"
	449	Fisher Susan A.	Tryon Achsa	May	10	"	"	23	"
	449	"	"	June	26	1882	"	"	"
	505	Fisk Archie C.	Stark Lucy S	May	23	1882	"	24	"
	506	Fabinger Alice A.	Lerzig Isabella	Mar	5	"	"	"	"
	511	Ferrari Chas M	Gentile Aloysius M	May	16	"	"	25	"
	522	Fisk Archie C.	Medina Emma M	"	25	"	"	26	"

ARAPAHOE COUNTY.

Nature of Instrument.	DESCRIPTION.	REMARKS.
Trust Deed.	See record	Rel 17 213 P 200
"	Prop in Whiteville add.	Released B 223 P 291
"	L 1 to 4 B 17 N 26 Highlands	" " 253 " 469
"	Prop in Gastons add.	" " 253 " 514
"	L 5. 6 B 15 Elyria	
"	L 19. 20 B 158 part in Clements add and	Ed Released B 223 P 174
"	Prop in 22-4-68	" " 263 " 295
"	L 1 to 4 B 17 N 26 Highlands.	" " 253 " 470
Release Deed	L 20 B 3 Fisks add.	
"	L 3. 4 B 18 Elmwood add.	
"	L 13 to 16 B 180 Clements add.	
"	L 4 B 8 Elmwood add.	
"	See record	
"	L 22. 23 B 14 Garden add Ex rear 6 ft	
"	L 26 B 9	
"	L 25 B 14 Schunners add.	
"	L 6. 7. 8 B 4 B roadway add.	
2 C Deed	L 1. 2 B 13 Gastons add.	
Warranty Deed	L 5. 6 B 66 1st add to Swansea	
"	L 4 + 1/2 L 5 B 183 Stiles add.	
"	See record	
"	L 1. 2. 3 B 91 J W Smiths add.	
"	Prop in Avondale	
"	L 7 B 2 Hounts add.	
"	L 26 B 46 Schunners add.	
"	L 21. 22 B 3 Swansea	
"	Lots in	
"	L 31. 32 B 17 1st add to Fronton	
"	L 27 B 151 part in Stiles & Park add.	
"	See record	
"	Prop in River Front.	
"	L 25. 26 B 26 Swansea	
"	L 29. 30 B 15	
"	L 23 B 53	Ed
"	L 14. 15 B 57 1st add to Swansea	
"	L 26 B 5 1st add to Fronton	
"	L 27 " " "	
"	L 19. 20 B 2 Avondale	
"	L 27. 28 B 34 Schunners add.	
"	See record	
"	Prop in Avondale	

GENERAL INDEX, "GRANTOR."

Where Recorded.		GRANTOR.	GRANTEE.	Date of Instrument.			Date of Reception.		
Book.	Page.			Month.	Day.	Year.	Month.	Day.	Year.
189	520	Fisk Archie C.	Remmett Horace W	May	25	1883	May	26	1883
	524	"	Mann Frank P	"	24	"	"	"	"
	527	Fowler James M.	Abbott Susan.	"	26	"	"	"	"
	541	Fisk Archie C.	Bennett Horace W	"	28	"	"	28	"
	543	"	Bradley Marie L	"	21	"	"	"	"
	553	Filby Alfred A	Forsythe Alex.	"	28	"	"	29	"
	555	Fogg John C.	Thompson Susan J	"	26	"	"	31	"
	573	Fisher Susan A	Kennedy James C.	"	19	"	"	"	"
194	289	Fitzgerald John E	Hurd Wm S.	Dec	26	1882	"	11	"
	308	Fuggle Geo W R	McCartney Wm F	Feb	21	1883	"	18	"
197	305	Fisk Archie C	Thomas Hugh H.	May	10	"	"	11	"
195	154	Fletcher John	Lind Sarah A	Mar	1	"	"	10	"
	184	Funker Philip	Keeler Edgar A	May	24	"	"	24	"
198	218	Fling R J	Walker Charles H.	Apr	10	"	"	4	"
	235	Fitzgerald M J	Wood Mary A	"	30	"	"	7	"
	270	Fisk Archie C.	Palmer Joseph H.	Feb	10	"	"	12	"
	284	Fraser John J	Met Bldg & Loan Assn	May	14	"	"	15	"
	315	Fischer Franz	Lapp John M	"	22	"	"	22	"
206	5	Fisher Perry	Niblock Thomas	"	23	"	"	24	"
	25	Forsyth Alex & Jessie	Rafter Geo C.	"	28	"	"	29	"
202	27	Fisk Archie C	Russell H E	"	15	"	"	17	"
	29	Fletcher Donald.	Cotton Nancy J	"	7	"	"	18	"
	31	"	White Elizabeth	"	"	"	"	"	"
	34	Goody Martin P	Bell L	"	18	"	"	19	"
	39	"	"	"	19	"	"	"	"
	65	Fisk Archie C	Peterson Anna	May	31	1882	"	31	"
203	499	Farmer Fred C	Brady Hannah E	Apr	16	1883	"	1	"
	574	Fisk Archie C.	Bird Marion F	May	10	"	"	11	"
	623	Farmer Fred C.	Barth Fritz	"	16	"	"	21	"
213	16	Fay Wm J	Koch William	"	21	"	"	26	"
36	443	Fales Wm S.	Fales Henry W.	June	1	"	June	11	"
179	588	Fitzpatrick James S.	Simms James L.	Jan	2	"	"	21	"
189	590	Foshay Rosalia	Harrison Edith L.	Aug	28	1882	"	1	"
	595	Fisk Archie C	Bennett H. W.	May	31	1883	"	2	"
	598	Fishburne Wm H.	Hayes Thomas	"	29	"	"	"	"
	608	Foshay Rosalia	Hook Priscilla	Aug	28	1882	"	4	"
190	11	Fisk Archie C	Brunner F R	June	5	1883	"	7	"
	17	French S Willis	Bovee Mattie M	"	1	"	"	8	"
	36	Fling R J	Walker Charles H.	"	1	"	"	11	"
	37	Fisk Archie C	Weinmeyer Anna	Mar	30	"	"	"	"
	46	Ford Patrick P	Ford Bridget	June	12	"	"	12	"

ARAPAHOE COUNTY.

Nature of Instrument.	DESCRIPTION.	REMARKS.
Warranty Deed	Prop in Swansea	
"	D 1 to 6. 440 to 43 B 10 1st add to E Swansea	
"	See record	
"	D 25. 26. 27 B 31 Swansea	
"	Prop in Avondale	
"	D 5 B 9 Whiteville add	
"	Prop in Sherman sub	
"	D 26. 27. 28 B 13 1st add to Granton	
Trustee Deed	D 5. 6. 7 B 11 San Rafael add	
"	D 41. 42 B 27 Riverside add	
Trust Deed	Prop in Broadway add { Released B 253 P 138 B 311 P 135 Not Rec B 213 P 140 B 214 B 216 Not Rec P 147. 548 B 253 P 138	
"	D 1. 2 B 143 S. Div of Capitol Hill	Released B 253 P 108
"	See record	Released B 214 P 149
"	D 29. 30. 31 B 22 Highland Terrace.	Released B 213 P 130
"	D 14 & 1/2 13 B 80 Davis add	Ed
"	See record	Released B 253 P 279
"	"	
"	D 25. 26 B 51 Schummers add	1123 397
"	See record	Released B 253 P 496.
"	"	Released B 243 P 511 B 253 P 488
Agreement	D 25 to 36 B 4 Avondale.	
Bond for Deed	D 30 B 16 Wymans add	
"	D 31 " "	
Trans of Jnd	See record	
Of of Levy	D 9 to 12 B 114 Stiles add.	
Agreement.	D 26 to 29 B 59 1st add to Swansea	
Release Deed	Part D 10 Whiteville add	
"	D 1. 2 B 15 Elmwood add	
"	D 3 B 16 Watters 1st add.	
"	Part D 6 B 9 WD	
Mort Deed	N 1/2 N 1/2 6-3-66	
2 C Deed.	N 1/2 SW 1/4 NW 1/4 11-3-68	
Special Warranty Deed	Plat 3 B 40 Harman's sub	
"	D 36 to 39 B 10 1st add to E Swansea	
"	See record	
"	Plat 3 B 45 Harman's sub	
"	D 25 to 48 B 15 1st add to E Swansea	
"	D 11 & N 1/2 12 B 21 Hunts add	
"	D 29. 30. 31 B 22 Highland Terrace.	
"	D 3 B 4 Fisks add	
"	See record	

GENERAL INDEX, "GRANTOR."

Where Recorded.		GRANTOR.	GRANTEE.	Date of Instrument.			Date of Reception.		
Book.	Page.			Month.	Day.	Year.	Month.	Day.	Year.
190	50	Fischer Chas W.	Thompson Geo W	Mar	13	1883	June	13	1883
	55	Ford Budget	Ford Patrick P	June	13	"	"	"	"
	57	Fletcher Donald	Meier Ernest A R	"	"	"	"	14	"
	67	"	Welch Anna	May	21	"	"	"	"
	68	"	"	"	"	"	"	"	"
	72	Fenster Agnes C.	Scobey Orlando B	June	13	"	"	15	"
	126	Fisk Archie C.	Richards James H	"	20	"	"	21	"
	132	Filbeck Philip	Gregory Jacob	"	21	"	"	"	"
	138	Fisk Archie C.	Bennett Horace W.	"	20	"	"	"	"
	149	"	Sargent Edward H	"	"	"	"	22	"
	176	"	Heirsch Augusta	"	25	"	"	27	"
	193	Friedberg Paulina	Appel Simon	"	29	"	"	29	"
	201	Forie Alice G & R	Kenny Theo C.	Apr	9	"	"	30	"
194	321	Fulton Irving & Sitch C.	—	May	31	"	"	2	"
	342	Fullmore John A	Palmer Chester W & J	Apr	28	"	"	9	"
	342	" John S	"	"	"	"	"	"	"
	370	Fleischer Jacob	Cramer Frank Jas.	—	—	—	"	15	"
202	78	Fox Frederick	Keller Leopold	Apr	30	1883	"	5	"
195	229	Ford Eva M	Lie Sallie M	June	11	"	"	11	"
	247	Fallis Jacob R	Bush Geo W	"	18	"	"	19	"
	249	Foody Martin P	Palmer Chester W & J	Feb	14	"	"	20	"
206	38	Ford Daniel P	Holchkise Melissa	May	16	"	"	1	"
	46	Fellhousen Wm J	Scudamore Edwin	June	7	"	"	9	"
	98	Fisher Annetta J	Hoeltz Louise C	"	13	"	"	15	"
	144	Ford Wm H.	Murray Kate	"	25	"	"	26	"
	152	Fullmore Susan J	Chever Edward E	"	26	"	"	28	"
213	59	Fisk Eugene S.	Cornelius Elizabeth E	"	4	"	"	5	"
	121	France Lewis B	Duggan Leo	"	16	"	"	16	"
	189	Fisher CW	Cox Caroline R	May	18	"	"	30	"

ARAPAHOE COUNTY.

Nature of Instrument.	DESCRIPTION.	REMARKS.
Warranty Deed.	L1. 2. B149 S. Siv. of Capitol Hill	
"	See record	
"	L3. 4 B36 Brown S & P add.	
"	L8 to 11 B89 " "	
"	L11 to 18 B9 Inreless add.	
"	L15 & 1/2 14 B52 Gabathuler add.	
"	Crop in Swanson + 1 st add to Swanson.	
"	L21. 22 B141	ES
"	L1. 2. 3 B28 Swanson.	
"	See record	
"	L15 & 18 B2 Broadway add.	
"	L19 & 1/4 L20 B87 S & A add.	
"	L9 B240	WD
Statement	See record	
2 C Deed	Part L6 B1 WD	
"	"	
Lis Rendens.	L7. 8. 9 B66 WD	
Trans of Jud	See record	
Trust Deed	Part B11 Winters 1 st add.	Released B255 B635
"	L32 B1 Bakers Villa	Released B274 B485
"	Part L5. 6 B1 WD	" " 273. 411
"	L11 B13 Hunts add	Released B255 B447
"	L40 B47 Repers sub	Released B233 B39
"	L34 B28 Arlington Hts add.	Released B274 B352
"	L40 to 44 B5 Elyra	" " 273. 185
"	L9 to 23 B16 Downings add	
Release Deed	L10. 11 B4 Fisks add	
"	L15. 16 B3 M Summers add	
"	L24 & part 23 B87 S & A add.	

[illegible]

GENERAL INDEX, "GRANTOR."

Where Recorded.		GRANTOR.	GRANTEE.	Date of Instrument.			Date of Reception.		
Book.	Page.			Month.	Day.	Year.	Month.	Day.	Year.
36	116	Gilmore Rodolphus H.	Gilmore Eliza	Oct	10	1882	Oct	26	1882
154	126	Graham David B	- - -	Sep	30	"	"	2	"
172	68	Gosline H. S.	Gauss Humiche Hat Co.	Oct	2	"	"	"	"
	71	"	Weil Charles et al	"	"	"	"	3	"
	91	Griffith Glyn W E	Colo Mont & Invest Co	June	29	1880	"	11	"
	116	Godfrey Maria L	Bennet Hiram P	Oct	10	1882	"	20	"
	117	Griffith Glyn W E	Colo Mtg & Invest Co	"	20	"	"	"	"
173	535	Goddard R P	Blosi Frank	"	3	"	"	3	"
	586	Gray William P	Castle Phoebe A et al	"	10	"	"	10	"
	599	Gildersleeve Geo	McLeod James J	"	11	"	"	11	"
	600	Goddard Richard P	Dunning Walter	"	"	"	"	12	"
	624	Gabathuler J H	Cooke Mary J	"	-	"	"	13	"
	635	Gildersleeve Geo	Levy Samuel	"	14	"	"	16	"
174	357	Grumold D A	Legger Orr.	Mar	21	"	"	10	"
175	286	Greene John N.	French William	Sep	27	"	"	4	"
	304	Goodfellow Hugh	Highland Park Co	Aug	31	"	"	11	"
179	80	Ghost E J	Beales Mary Ann	June	22	"	"	10	"
	96	Goodfellow Ophelia F	Northern Colo Irrigation	Mar	16	1881	"	19	"
183	11	Gray William P	Chapman R P	Jan	12	"	"	"	"
	24	Goldborough Sidney	Wilson Richard J	-	-	1882	"	24	"
	45	Goddard Richard P	Bell Martin L	Oct	24	"	"	28	"
177	40	Gannon Robert	Brown Richard	-	-	-	"	13	"
185	7	Goodwin Hiram S	Rutledge David	Oct	21	1882	"	21	"
	10	Green Thomas Sr	Knight Nicholas R	"	24	"	"	25	"
184	97	Gannon John & Mary	Johnston Jennie O	Sep	27	"	"	3	"
	97	" Margaret	"	"	"	"	"	"	"
	97	" James	"	"	"	"	"	"	"
	125	Grosvener Albert	Gurley Charles S	Oct	9	"	"	11	"
	136	Graff Adam	Gabathuler John H	"	12	"	"	12	"
	149	Gaillard L	Bowes Alf.	"	10	"	"	16	"
	159	Graham Simon	Kountze Charles B	"	17	"	"	19	"
180	25	Gurley Rodenick A	Gillen Margaret	"	2	"	"	2	"
	33	"	Heath John R	Sep	16	"	"	"	"
	40	Gurley Charles S	Robinson Ella S	Oct	2	"	"	3	"
	54	Gaeb Amelia	Stine Wilhelmina	"	3	"	"	4	"
	54	" Joseph	"	"	"	"	"	"	"
	55	Greenwood John	Phister Elizabeth H	"	4	"	"	"	"
	138	Ghost William C.	Crampton Calvin	"	2	"	"	12	"
	167	Garbutt Mary E	Fisher Lucretia	"	14	"	"	14	"
172		Gurley Rodenick A	McBrude Agnes	"	16	"	"	16	"
234		" Charles S	Fitzlaff August	"	20	"	"	20	"

ARAPAHOE COUNTY.

Nature of Instrument.	DESCRIPTION.	REMARKS.
Mort Deed.	Part L 35 B 8 Highland Park.	Released B 531 P 434
Notarial Bond	See record.	
Off of Levy	L 23. 24 B 8 Hunters Add.	
"	" " "	
assignment	Lease 172-87	
Power of Atty	See record.	
assignment	Lease 111-268 & 172-87	
Release Deed.	L 24. 25 B 1 Elyria	
"	See record.	
"	L 1 & 1/2 B 75	WD
"	L 1 to 13. 37 to 48 B 48 Byers sub.	
"	L 11. 12 B 60 Curtis & Clarkes Add.	
"	Prop in WD	
2 Deed.	SW 1/4 NW 1/4 Sec 10 T 4 S R 68 W	
Trust Deed.	L 14 B 77 C & E Add.	
"	L 14 B 16 Central sub	Released B 183 P 539
2 Deed.	L 4 B 35	ED.
"	See record.	
Release Deed.	L 21 to 24 B 43 Evans Add.	
"	See record.	
"	L 41. 42 B 17 Elmwood Add.	
Notice of Suit	L 9 B 67	ED.
Trust Deed.	L 24. 25 B 5 Kountze Add.	
"	See record.	Released B 253 P 94
"	L 14 B 222 Clements Add	Released B 183 P 539
"	"	" " " "
"	"	" " " "
"	L 17 B 25 Highland	" " 233 P 135
"	L 4 B 64 Gabathuler Add.	Released B 23 P 185
"	L 3. 4 B 24 C & E Add.	
"	L 20. 21 B 6 Kountze Add.	Released B 24 P 56
Warranty Deed.	L 6 B 3 River Front.	
"	L 29 B 6 in sub of B 6 River Front	
"	L 8 B 74 Highland.	
"	L 2 B 39 Hallacks sub.	
"	"	
"	L 29. 30 B 3 Union Add.	
"	L 20 B 7 Whittens Add.	
"	L 23 B 217 Clements Add.	
"	L 27 B 5 River Front.	Homestead Oct 12 1882
"	L 23. 24 B 24 Highland.	

Where Recorded. Book. Page.	GRANTOR.	GRANTEE.	Date of Instrument.			Date of Reception.		
			Month.	Day.	Year.	Month.	Day.	Year.
180 237	Godfrey Maria L.	Richards Thomas W.	Oct	20	1882	Oct	21	1882
243	Goodwin Hariam S.	Rubidge David	"	21	"	"	"	"
263	Short Ella J.	Epstein Julius	"	25	"	"	25	"
274	Goss Carver J.	Denver Orphans Home	"	24	"	"	26	"
292	Godfrey Maria L.	Smith Robert.	"	20	"	"	27	"
154 143	Gurley Roderick A.	— — —	Jan	17	"	Nov	21	"
155 288	Gannon John	Hay Sir Robert Bank	Nov	27	"	"	28	"
288	" Mary	"	"	"	"	"	"	"
288	" Margaret	"	"	"	"	"	"	"
288	" James	"	"	"	"	"	"	"
172 173	Green Wm H.	Sabathuler John H.	"	"	"	"	16	"
174 462	Gatewood Robert	Cozad Theresa L.	Aug	15	"	"	9	"
462	Gatewood Julia A.	"	"	"	"	"	"	"
179 150	Grant J.B.	Thatcher Jos A.	Nov	11	"	"	13	"
197 72	Graham David B. ^{known as}	Burlingame Alice	"	17	"	"	18	"
78	Gibart Chas. ^{known as}	Black James M.	"	29	"	"	29	"
183 74	Goddard Richard P.	York Mary J.	Oct	30	"	"	3	"
98	"	Lindsay James L.	Nov.	—	"	"	7	"
104	Sabathuler John H.	Scheerer Alva V.	"	6	"	"	8	"
105	Gray Wm P.	Church Frank	"	8	"	"	"	"
151	Goddard Richard P.	Randelman Josephine	Oct.	30	"	"	15	"
197	Gallup Avery	Saunders Kate.	Nov	22	"	"	22	"
238	Goddard Richard P.	Brownson John M.	"	29	"	"	29	"
241	"	Fischler G.A.	"	25	"	"	"	"
184 279	Grant Henry G.	Heath William	Oct	24	"	"	24	"
242	Goddard Oliver L.	Henry William C.	Nov	14	"	"	6	"
286	Goodfellow Hugh	Frasier William	"	13	"	"	16	"
292	Griffith John J.	Newton Collins F.	"	17	"	"	17	"
303	Griffin Charles	Hood James.	"	14	"	"	20	"
305	Graham Austin J.	Storm Althea E.	"	21	"	"	21	"
308	George John & Clara C.	Crane F.J.B.	"	"	"	"	"	"
311	Gleason Payson E.	Clay Ann Eliza	"	"	"	"	"	"
185 26	Gunnell John J.	Rubidge David	"	3	"	"	3	"
63	Granger Alvan P.	Gutting Francis L.	"	15	"	"	15	"
67	Galloway James M.	Zug Charles K.	"	17	"	"	17	"
67	" Mary E.	"	"	"	"	"	"	"
89	Gougenheim Cecile B.	Woodbury J.P.	"	24	"	"	24	"
94	Goodwin Hariam S.	Rubidge David	"	27	"	"	27	"
97	Groves Wm J.	Mallory D.D.	"	28	"	"	29	"
186 33	Gilmore James	Reed Fred W.	"	11	"	"	"	"
180 364	Green Anna M.	Gird Christopher C.	"	3	"	"	14	"

Nature of Instrument.	DESCRIPTION.	REMARKS.
Warranty Deed.	L 1. 2. B 7 A E Summers add.	
"	L 22. 23 B 5 Kountze add.	
"	See record	
"	L 1 to 19 B 13 Wymans add.	
"	L 18. 19. 20 B 1 A E Summers add.	
Notl Comm.	See record	
Trust Deed	L 14 B 223 Clements add.	Released B 223 P. 77
"	"	"
"	"	"
"	"	"
Agreement.	See record	
Warranty Deed	"	
"	"	
2 C Deed	"	
Withdrawal of Suit	"	
Notice of Suit	"	
Release Deed.	L 4. 5. 6 B 10 Fairmont.	
"	L 13. 14 B 9 Elmwood add.	
"	L 26. 27. 28 B 72 C & E add.	
"	L 29. 30 B 23 Evans add.	
"	L 33 B 8 Fairmont	
"	L 1/2 B 26 Gallup So Broadway sub.	
"	L 1 to 4 B 8 Fairmont	
"	L 40 B 8	
Trust Deed	L 12 B 1 Horners add.	Released B 213 L 300
"	L 11 B 26 Rogers sub.	Released B 203 P 307
"	L 14 B 16 Central sub.	" " 311 " 69
"	L 5. B 19 Kountze add.	Released B 205 P 220
"	L 3 B 21 Highland.	" B 583 P. 482.
"	L 32 to 35 B 16 Park Ave add.	Released B 213 P 449. B 213 P 553.
"	L 1. 2. 3 B 17 Fords add.	" " 213 " 310.
"	L 35. 36 B 7 Trenton & 1st add to Trenton.	" " 243 " 203
"	L 9. 10 B 133	E.D.
"	Lots in Mullins add.	
"	L 4 B 5 Park Ave add.	Released B 203 P 221
"	"	" " 203 " 24
"	L 22 B 41	E.D. " " 213 " 572.
"	L 24. 25 B 5 Kountze add.	
"	W 1/2 L 16 to 19 B 1 Snyder sub.	Released B 217 P 549
"	L 28 B 14 Witters 1st add.	" B 593 P. 50.
Warranty Deed.	L 9. 10 B 42 H C Brown 2nd add.	

GENERAL INDEX, "GRANTOR."

Where Recorded.		GRANTOR.	GRANTEE.	Date of Instrument.			Date of Reception.		
Book.	Page.			Month.	Day.	Year.	Month.	Day.	Year.
180	367	Gooden Leewillmer	Marchbanks Roy	Nov	4	1882	Nov	4	1882
	397	Gay Susan	Despain Wm	"	6	"	"	6	"
	399	Gurley Charles S	Bishop Charles A	"	"	"	"	"	"
	399	" Roderick A	"	"	"	"	"	"	"
	425	Garry Ellen	Witter Kate B	"	9	"	"	10	"
	434	Gurley Charles D	Rockwood Robert C	"	11	"	"	11	"
	467	Gans George A	Thomas Hugh H.	"	14	"	"	14	"
	501	Green Anna B	Smith Aaron	"	11	"	"	16	"
	528	Greenwood E A	Bowditch Wm A	"	13	"	"	18	"
	531	Groves John A	Berry Silas W	"	16	"	"	"	"
	610	Graham Luther W	McCarthy Mattie S	"	28	"	"	28	"
154	149	Galloway James M	—	Dec	29	"	Dec	29	"
172	230	Garbutt Mary E	Jones George A	"	14	"	"	14	"
	269	Greene Rosa H.	Butler F J et al.	May	25	"	"	22	"
	278	Goddard R P.	Schroers Lewis	Dec	29	"	"	29	"
179	228	Gavin Patrick	Higgins Latham L	"	23	"	"	23	"
	232	Gaskill Charles A	Brown Mary E	"	22	1873	"	27	"
183	255	Gabathuler John H.	Fischer Franz	"	2	1882	"	2	"
	291	Goddard R P	Abel Julius	"	14	"	"	9	"
	308	"	Groves Wm J	"	8	"	"	11	"
	317	"	Clarks Belle C.	"	12	"	"	12	"
	343	"	Dale Harry	"	13	"	"	15	"
	376	"	Fischler E R.	Nov	6	"	"	21	"
181	28	Gutelius Charles H.	Fisk Archie C.	Oct	30	"	"	14	"
	30	Garbutt Mary E.	Fonda Susie A.	Dec	14	"	"	"	"
	65	Guardat Mary M.	Besanson Lathan J	"	6	"	"	6	"
	79	Gurley Charles S	Sadler Julia A.	Oct	19	"	"	7	"
	85	Ghost Allen M.	Bowen Burgess	Dec	8	"	"	8	"
	110	Gildersleeve Elizabeth J	Ross Anna L.	"	2	"	"	11	"
	138	Gurster Henry J.	Schlink Margaret	"	11	"	"	13	"
	169	Glass John H.	Metzler Hannah	"	14	"	"	15	"
	223	Garfield Eliza C.	Blaine Stephen F	"	20	"	"	20	"
	230	Gallup Charlotte R.	Knight Stephen	Sep	22	"	"	21	"
	235	Greenleaf John H.	Shiles Isaac G	Dec	12	"	"	"	"
	241	Gray John F	Aiken Wm W	Oct	27	"	"	"	"
	250	Ghost Allen M.	Ellis James M.	Dec	21	"	"	22	"
	253	Groggin Nellie W	Casey Thomas	"	20	"	"	"	"
	266	Greene Rosa H.	Funkh Minnie	"	22	"	"	"	"
	287	Gover Frank W	Storm Althea E	"	20	"	"	26	"
	344	Galland Alden C	Walch Thomas E	"	18	"	"	30	"
185	113	Groves William J	Hoelck & Howard	"	5	"	"	7	"

Nature of Instrument.	DESCRIPTION.	REMARKS.
Warranty Deed.	1/2 L 9 B 136	E.D.
"	N 1/2 S E 1/4 32-2-68.	
"	L 13 to 17 B 15 River Front	
"	"	
"	L 29.30 B 111	E.D.
Special	B 5 Chettenham Lots.	
"	L 7 B 110	E.D.
"	L 25 B 11 Park Ave add.	
"	L 15 B 11 Highland Park	
"	1/4 L 17 B 7 Smiths Add.	
"	L 3.4 B 15 Garden Add.	
Notarial Bond	See record	
Off of Levy	L 22 B 217 Clements add	Cancelled Dec 6. 1882
Off of Atty	See record	
Off of Levy	"	
L Deed	Land in 31-3-68	
"	See record	
Release Deed	L 25.26 B 51 Schummers add	
"	L 12 B 3 Fairmont L 18 B 3 Elyria	
"	L 10.11 B 1 Fairmont	
"	L 11 B 8	
"	L 20.21 B 12	
"	L 37.38 B 8	
Warranty Deed	L 24 B 107	E.D.
"	L 21.22 B 217 Clements add.	
"	L 4 B 27 Hallacks sub	
"	L 19 B 33 Highland.	
"	L 9.10 B 36 Schummers add.	
"	L 37.38 B 8 Evans add.	
"	Plat 5 B 7 Harmons sub	
"	L 27.28 B 9 Harmons add.	
"	See record	
"	Part B 11 Gallups So Broadway sub.	
"	L 11.12 B 4 H. Witters add.	
"	L 12 B 21 Witters 1 st add.	
"	L 13 to 16 B 216 Clements add.	
"	Plat 3 B 57 Harmons sub.	
"	L 21 B 173	E.D.
"	L 21.22. B 68 J W Smiths add.	
"	E 1/2 L 7 B 1 No	
Trust Deed.	W 1/2 L 16 to 19 B 1 Snyder sub.	Released B 27 B 547

GENERAL INDEX, "GRANTOR."

Where Recorded.	Book.	Page.	GRANTOR.	GRANTEE.	Date of Instrument.			Date of Reception.		
					Month.	Day.	Year.	Month.	Day.	Year.
185	131		Groves William J.	Brown Thomas O	Dec	11	1882	Dec	11	1882
	161		"	Hallack & Howard	"	21	"	"	21	"
	182		Gorton Frank J.	Baldwin Edwin S	"	29	"	"	29	"
186	43		Greene John H.	Barker William J	"	1	"	"	2	"
	43		"	William C.	"	"	"	"	"	"
	54		Gorman Thomas	Thrush Rachel	"	2	"	"	4	"
	83		Gilmore James	Lawrence JH	"	9	"	"	12	"
	99		Gorton James M	Fisk Archie C	"	14	"	"	15	"
	128		Green Ann M.	Morris William	"	19	"	"	22	"
44	654		Groves Wm J.	Barker Edmund S	Jan	16	1883	Jan	24	1883
172	345		Gurley Chas S.	Delwoody Theresa A	"	26	"	"	29	"
179	286		Gage W H H.	Russell A H	"	5	"	"	6	"
	284		Ghost Ella J.	Parnell Thomas P	"	13	"	"	13	"
	310		Godyear Edw H.	Russell H E.	"	25	"	"	26	"
	314		Griffin Heneage M.	Thatcher Jos A	"	27	"	"	30	"
181	391		Galligan Sarah B.	Galligan Maggie A	"	3	"	"	3	"
	412		Goss Harriet M	Wolff Emma S et al	"	5	"	"	5	"
	413		Geiling Jns G.	Spridder Caroline	"	"	"	"	"	"
	432		Gallup Charlotte R.	Johnson Caroline P.	"	6	"	"	8	"
	459		Geiling Jns G.	Best Jns S et al.	"	5	"	"	11	"
	534		Guyen Clarkson N.	Williams David S.	"	19	"	"	19	"
	579		Gurley Charles S.	Schlapp Elizabeth	"	25	"	"	25	"
	608		Groom F.W.	Welker Forest O.	"	29	"	"	29	"
	621		Godfrey Maria L.	Speer G G.	"	30	"	"	30	"
183	437		Goddard Richard O	Dunning Walter	"	3	"	"	3	"
	493		Ghost Wm C	Murphy Chas B	"	10	"	"	12	"
	551		Goddard Richard O.	Tischler Gustavus A.	"	22	"	"	24	"
	568		"	Fisk Eugene S.	"	26	"	"	26	"
	586		"	Angel J L	"	29	"	"	29	"
185	216		Goodridge Louisa	Morris F.S.	"	10	"	"	10	"
	217		Gammow Robert.	Blair Mary J	Dec	18	1882	"	11	"
	223		Griser William S.	Rockwell Watson B.	"	28	"	"	16	"
	243		Groves Wm J.	Hallack & Howard.	Jan	25	1883	"	25	"
186	174		Grevin Henry	City Sav & Loan Assn	"	2	"	"	3	"
	175		Griffin Emeline & The.	Morrison J.W.	Dec	21	1882	"	"	"
	177		Gooden Leewillners	Phillbrook Morris	Jan	3	1883	"	"	"
	197		Gage W H H.	Merriam Edward F	"	5	"	"	6	"
	205		Gay Susan A.	Butz Eugenie	"	8	"	"	8	"
	208		Greenleaf Lawrence N	Swift Walter J et al.	"	"	"	"	9	"
	218		Gviardot Philomene F	Malque Richard H.	"	11	"	"	11	"
	219		Goodridge Louisa	Evans John	"	10	"	"	"	"

ARAPAHOE COUNTY.

Nature of Instrument.	DESCRIPTION.	REMARKS.
Trust Deed.	L 10-11 B 1 Fairmont Add.	
"	W 1/2 L 16 to 19 B 1 Snyders sub.	Released B 213 P 149
"	See record.	Released B 213 P 148.
"	L 24 B 72 C & E Add	Released B 213 P 157
"	" " "	" " " "
"	L 12 B 77 C & E Add	" " 268 " 567
"	L 16 to 19 B 14 Witters 1 st Add.	Released B 213 P 111
"	L 10 11. 17. 18 B 4 Avondale.	Released B 213 P 101
"	L 25 B 15 Kassenmans Add	Released B 213 P 100.
Mech Lien	W 1/2 L 16 to 19 B 1 Snyders sub	
Title Bond	See record.	
L C Deed.	Prop in 2 nd filing of M ^c Cloughs Add.	
"	L 15-16 B 101	E.D.
"	Prop in Avondale.	
"	Lots in B 14 St. Vincents Add.	
Special Warranty Deed.	L 17 B 27 Pringles sub	
Warranty Deed.	See record.	
"	L 9 to 16 B 11 E Swanson.	
"	L 22 B 124 part in Stiles Clements Add.	
"	L 8 to 12 B 5 A & E Sumner Add	
"	L 25 B 72 Capitol Hill sub.	
"	L 19 B 9 in sub of Witter & Coffields sub.	
"	L 30 B 76	E.D.
"	L 37 to 40 B 4 A & E Sumner Add	
Release Deed.	B 48 Ryers sub	
"	L 18. 19. B 249 Clements Add	
"	L 39 B 8 Fairmont	
"	L 21. 22 B 8 Elmwood Add.	
"	L 34 B 8 Fairmont	
Trust Deed.	L 35. 36 B 44 Evans Add	Released B 213 P 127
"	L 21. 22. 23 B 55 Curtin & Blanker Add.	" " 443 " 149
"	L 11. 12 B 5 San Rafael Add.	Released B 213 P 175
"	W 1/2 L 16 to 19 B 1 Snyders sub	1813, 219, 549
"	L 14. 15. 16 B 72 C & E Add.	Released B 213 P 175.
"	L 7. 8 B 156 Clements Add.	" " 133 " 161
"	L 25 B 5 The Hunter Add.	Released B 223 P 152
"	Prop in 2 nd filing of M ^c Cloughs Add.	
"	L 1/2 NE 1/4 32-2-68	Released B 213 P 162
"	L 24 adj 1/2 23 B 150 Adams Add.	Released B 213 P 143
"	L 9. 10. 12 B 29 Schminers Add.	" " 213 " 315.
"	L 35. 36 B 44 Evans Add.	E.T. " " 213 " 577

GENERAL INDEX, "GRANTOR."

Where Recorded.		GRANTOR.	GRANTEE.	Date of Instrument.			Date of Reception.		
Book.	Page.			Month.	Day.	Year.	Month.	Day.	Year.
186	239	Green William H.	McNair Edward F.	Jan	12	1883	Jan	13	1883
	242	Gilpin William	Brown J. S. & Bros. et al.	"	9	"	"	17	"
	304	Green Anna B.	Williams Josephina	"	30	"	"	30	"
194	27	Lano George A.	Thomas Hugh H.	"	22	"	"	23	"
	33	Goss Harriet M.	Morehouse Philip E.	"	18	"	"	25	"
197	111	Ghost William C.	Short Ella J. et al.	"	6	"	"	6	"
114	656	Groves Wm J.	Langhaus Clark C.	Feb	14	1883	Feb	14	"
	656	"	M. Pherson John	"	"	"	"	"	"
172	435	Glenn John F.	Hallack Ernest F.	"	24	"	"	24	"
179	348	Glenn Martha C.	Hartman C. R.	"	19	"	"	20	"
	348	" Sam	"	"	"	"	"	"	"
	358	Giffin George M.	Epley John J.	Apr	1	1882	"	26	"
	365	Gill Uriah S.	Deandorff Thomas C.	Feb	23	1883	"	27	"
183	619	Gray W. B.	Ady Jessie A.	"	3	"	"	5	"
185	276	Galloway James M.	Haskell Juliette	"	14	"	"	14	"
	276	" Mary E.	"	"	"	"	"	"	"
	277	"	"	"	"	"	"	"	"
	277	" James M.	"	"	"	"	"	"	"
	308	Guy Michael	Carthew John.	"	27	"	"	28	"
186	315	Gavin James.	Anter M.	"	1	"	"	1	"
194	52	Gentlemen's Savings Assn. by Aff.	Denver Savings Park Assn.	Jan	30	"	"	2	"
197	170	Gunn John.	Gunn Julia K.	Feb	3	"	"	3	"
203	93	Good John	Baker Josiah C.	"	20	"	"	27	"
196	1	Glenn Tillie M.	Union Bank	"	2	"	"	3	"
	2	"	McGill Douglas J.	"	1	"	"	3	"
	3	Gledt John	Stewart Wm H.	"	3	"	"	"	"
	16	Gould Abbie E.	Reed Fred W.	"	6	"	"	7	"
	39	Goodfellow Ophelia F.	Wood Mary A.	"	10	"	"	10	"
	65	Griber John	Weiss Henry A.	"	15	"	"	16	"
	86	Guyers Clarkson M.	Williams David L.	"	20	"	"	20	"
	89	Greggs F. W.	Cole Henry	"	19	"	"	"	"
	116	Goss Willard F.	Goss Harriet M.	"	23	"	"	26	"
	117	Gracey Rosalie M.	Acheron Wm J.	"	"	"	"	"	"
	122	Gormley Thomas	Johnson Adne E.	"	28	"	"	28	"
188	8	Ghost Allen M.	Blethen Nathan W.	Jan	23	"	"	2	"
	108	Gurley Charles S.	Barbette Geo W. et al.	Feb	16	"	"	16	"
	116	" Roderick A.	Kerwin William	"	12	"	"	17	"
	142	Goodyear E. W. K.	Ernigh Henry B.	"	14	"	"	19	"
	195	Galland William M.	Galland Abel C.	"	26	"	"	27	"
	208	Galtalin Edward F.	Allen Robert	"	28	"	"	28	"
172	435	Glenn John F.	Hallack Ernest F.	"	24	"	Mar	1	"

ARAPAHOE COUNTY.

Nature of Instrument.	DESCRIPTION.	REMARKS.
Trust Deed.	L27.28 B6 2nd filing of m'cough's add.	
"	See record.	
"	L25.26 B11 Park ave add.	Released B203 P511
Deed.	L13.14 B30 H. C. Browns 1st add.	
"	See record.	
Release Deed	Prop in E 1/2 B10 Whiteville add.	
Mech Lien	W 1/2 L16 to 19 B1 Snyder's sub.	
"	" " " "	
Ctf of Levy	L11 B15 Garden Add.	
2 Cheds	L9.10 B3	WD
"	"	"
"	L16.17 B21 Park ave add.	
"	L10 B6	E.L.
Release Deed	L7.8 B206	"
Trust Deed	L4 & part 3 B5 Park ave add.	Released B268 P631.
"	" " "	
"	Part L1.2.3 B5 " "	Released B258 P277
"	" " " "	" " " "
"	See record.	Released B253 P319
"	Plat 6 B61 Harman's sub.	Released B203 P266
Sheriffs Deed	See record.	
Notice of Suit	L56 ft L8 B8	WD
Release Deed	L5.6 B15 Hounts Odd.	
Trust Deed	L7.8 B59 C & E add.	Released B283 P382
"	" " "	Released B258 P277
"	L12 B61 Sabathulere add.	Released B253 P314
"	See record.	" " 360 " 34
"	B.3.4.9.10.15.16 2nd add to S. Denver	
"	L35.36 B5 Elysian	Released B293 P453
"	L26 B92 Capitol Hill sub.	Released B223 P66
"	L10 B15 Hounts Add.	Released B24 P55
"	W 1/2 W 1/2 W 1/2 NW 1/4 NW 1/4 21-3-68	" " 258 " 599
"	L33.34 B24 Riverside Add.	" " 258 " 313
"	See record.	Released B203 P489
Warranty Deed	"	
"	L22 B25 Highland.	
"	L10 B2 River Front.	
"	Prop in Avondale.	
"	See record.	
"	L14.15.16 B81 J. W. Smith's add.	
Ctf of Levy	L11 B15 Garden Add.	

Where Recorded.		GRANTOR.	GRANTEE.	Date of Instrument.			Date of Reception.		
Book.	Page.			Month.	Day.	Year.	Month.	Day.	Year.
172	471	Green W. H.	Labathuler J. M.	Feb	23	1883	Mar	5	1883
493		Goodrich Albert E	Alvord Christopher C ^{2d}	Mar	14	"	"	14	"
528		Griswold Mary J	Griswold Mary J	Nov	20	1882	"	26	"
179	447	Green Isabella	Highland Park Co	May	18	"	"	30	"
188	216	George S. W.	Norton M. J.	Feb	17	1883	"	1	"
225		Gurley Rodenick A	Wustig Frederick A	Mar	1	"	"	1	"
226		Goss Harriet M	Goss Francis A	Feb	23	"	"	1	"
230		Garnier Edward S	Mitchell A F	"	24	"	"	1	"
242		Ghost Allen M	McGuire Julia F	"	12	"	"	2	"
244		Gilson Emily B	Dorrington W. H.	"	27	"	"	"	"
276		Gurley Charles S	Freund Charles	Mar	3	"	"	6	"
292		Garfield Eliza C	Swidger Mary	"	5	"	"	7	"
299		Graff Henry	Graff Louis	"	6	"	"	"	"
300		Gallagher Daniel	Bloomfield Ralston	"	"	"	"	"	"
303		Gitchell Albert G	Bateman Thomas	"	7	"	"	"	"
323		Griffin Les C.	Fulton Draining Ditch Co	July	30	"	"	7	"
326		Gregory Clara M.	Tait Anna E	Mar	27	"	"	"	"
355		Gammere Robert	Morris Charles H	"	10	"	"	13	"
375		Gilbert William	Radcliff Henry C	"	14	"	"	14	"
384		Gallup Charlotte R	Dennett Isabel C	Jan	3	"	"	16	"
385		Ghost Allen M	Bradley Daniel H	Mar	16	"	"	"	"
414		"	" D. Keister	"	"	"	"	19	"
442		Godfrey Maria S	Burdsall Caleb S	"	17	"	"	21	"
458		Gurley Charles S	Reever Biddle	"	21	"	"	22	"
460		Guida John B	Terry Pardon W	"	20	"	"	22	"
472		Gurley Rodenick A	Doyle William Chas.	"	14	"	"	23	"
484		" Charles S	Calvary Bap Church Society	"	23	"	"	"	"
500		Gettings Mrs Mary M	Cowell CW	"	24	"	"	26	"
516		Gavin James	Parberry James M	"	27	"	"	27	"
517		Gurley Rodenick A	Rhye Ann J	"	"	"	"	"	"
546		Labathuler John M	Ernest Mary	"	22	"	"	29	"
548		"	Schlegel Alex	"	29	"	"	"	"
559		Gorton Frank S	Baker Thomas G	"	"	"	"	30	"
561		Gurley Charles S	Lampshire Adelia M	Mar	23	"	"	"	"
565		Graham Luther W	Voake Walter	"	28	"	"	"	"
194	114	Gottlieb Joseph	Baker George	Feb	20	"	"	1	"
129		Gacci Joseph	Delilo Nicola	Dec	20	1881	"	3	"
129		" Santoria	"	"	"	"	"	"	"
169		Gibint Charles	Black James M	Mar	19	1883	"	21	"
185		Griswold Mary J	Sawton Joseph O	Feb	13	"	"	26	"
188		"	Powers Lucinda R	"	"	"	"	"	"

Nature of Instrument.	DESCRIPTION.	REMARKS.
Agreement	See record.	
Stipulation	"	
Agreement	"	
2 C Deed	L 9. 10 B 15 Central sub	
Marriage Deed	Plat 9 Bg Harman's sub.	
"	L 27 B 6 in result of ss B in River Front	
"	E 1/2 of W 1/2 of W 1/2 of SW 1/4 of SW 1/4 21-3-68	
"	L 16 B 4 Avondale.	
"	Prop in Park Side sub.	
"	L 3 B 51	ED
"	L 1. 2 B 25 Highland.	-
"	See record	
"	"	
"	L 6 B 3 Fiske Add.	
"	See record.	
"	L 21 to 24 B 10 Waddell & Machens sub.	
"	L 1 to 10 B 4 Mormingtons sub	
"	L 3 4 B 165 So. Div of Capitol Hill	
"	B 22 Gallups So Broadway Sub	
"	L 26 B 181 partly in Stiles & Clements add.	
"	Prop in Park Side sub	
"	L 13 to 17 B 1 A E Summers Add.	
"	1/3 L 9 to 12 Bg in Result of Wether & Coffield's sub	
"	L 35. 36 B 4 Hunts Add.	
"	L 9 B 2 River Front	
"	My 70ft L 1. 2 B 21 Highland	-
"	M 1/2 L 2 B 36 Hunts Add.	
"	Plat 6 B 61 Harman's sub	
"	L 7. 8 B 3 River Front	
"	L 12 B 3 So. Swansea add.	
"	L 35. 36 B 3	
"	See record	
"	Sly 100ft L 1. 2 B 21 Highland	-
"	L 16 B 2 Fords Add.	
"	L 7 B 42	ED
"	L 10. 11 B 32 Pringles sub.	
"	"	
"	M 1/2 of W 1/2 10-5-68	
2 C Deed.	L 10. 11 L 11 B 71 C & E Add.	
"	L 35 B 3 Hunts add.	

Where Recorded.		GRANTOR.	GRANTEE.	Date of Instrument.			Date of Reception.			Nature of Instrument.	DESCRIPTION.	REMARKS.
Book.	Page.			Month.	Day.	Year.	Month.	Day.	Year.			
194	189	Grawford Mary J	Johnson Augusta A	Feb	13	1883	Mar	26	1883	2 C Deed	L 12 & 1/2 L 11 B 71 C & C add	
	191	Gatchell Alf	Voght John O S	Mar	26	"	"	"	"	Trustees Deed	L 8 B 4 Parks add	
197	211	Gaff Thomas	Webster John W Eugene	-	-	-	"	2	"	Notice of Sub	See record	
	211	" James	" " "	-	-	-	"	"	"	"	"	
	212	Greeley Charles S.	Archer James	Feb	26	1883	"	5	"	Release Deed	"	
195	5	Graff Louis	Graff Maria K	Mar	6	"	"	7	"	Trust Deed	L 1. 1/2 L 2 B 75	WD
	60	Gronum Fred W.	Butterfield Jonathan	"	15	"	"	29	"	"	Part L 15.16 B 47	ES Released B 423. p. 107-108
196	139	Gyrox Rudolph	Shapter Mary	"	31	"	"	31	"	"	1/6 L 7 B 1	WD " B 593 P. 261.
	174	Gaylor Frank H.	Hallack Charles	Feb	27	"	"	2	"	"	L 14 B 18 Elmwood add	Released B 24 P 366
	178	Gaudens Henry S.	Nettleton Timothy S	Mar	3	"	"	7	"	"	Part L 1 & 5 B 7 Kasserians add	" " 258. 593.
	178	Gaillard S	Carthow John	"	7	"	"	8	"	"	L 10 Sloan Lake sub	Released B 223 P. 213
	178	" Marie Jeanne	" " "	"	"	"	"	"	"	"	"	"
	199	Gregory Clara M.	Satterthwaite John	"	10	"	"	12	"	"	L 7. 8 B 10 Modest & Machine sub	Released B 24 P 377
208		Graff Adam	Kamilton J	"	13	"	"	13	"	"	L 4. 5. 6 B 64 Sabathulas add	" " 273 & 30.
218		Groce John	Reser Edward A	"	14	"	"	14	"	"	B 9. 10 Resers sub	
229		Gale Charles	Cole Henry	"	13	"	"	16	"	"	L 1/2 L 15 B 24 Summers' add.	Released B 233 P 4
255		Glaze Carrie	Maldo Millie O	"	20	"	"	21	"	"	L 13 & 16 B 70 H C Browns 1 st add.	Released B 243 P 158
262		Giem Louise	Boese Henry	"	21	"	"	"	"	"	L 10. 11 B 63 Sabathulas add	" " 213. 77
273		Geilich Julius	Weyburn J F	"	22	"	"	22	"	"	L 1. 2. 3 B 3 Avondale.	" " 253. 697
286		Groth Hulda	Hallack Charles	"	21	"	"	24	"	"	L 1/2 L 8 B 67	WD Released B 233 P 466
314		Gaeb Amalia Joseph	Toovey William	"	26	"	"	27	"	"	L 3 4 B 35 C & C add.	" " 253. 214
198	6	Gilmer Frank R.	McClain Oliver S.	"	29	"	"	29	"	"	L 1/2 L 15 L 1/2 L 16 B 39 Hounts add. Part L B 243 P 173. Part B 243 P 365.	
203	142	Green Houbert R.	Bishop John	"	5	"	"	7	"	Release Deed	L 21 B 262 Clements add.	
	146	Graff Henry	Berger Richard ^{tho}	"	6	"	"	"	"	"	L 1. & 1/2 L 2 B 75	WD
	197	Goddard Richard P	Schnepf Emile	"	15	"	"	16	"	"	L 34 B 9 Elmwood	
	214	Green Houbert R.	Partenico Frank	"	20	"	"	20	"	"	L 7. 8 B 336 Clements add.	
44	659	Grouver Wm J.	Clark Albert	Apr	6	"	Apr	6	"	Mech Lien	L 1/2 L 18. 19 B 1 Snyders sub	
	661	"	Waring & Anderson	"	18	"	"	18	"	"	L 1/2 L 16 & 19 " "	
172	566	Gurley Bros	Horsing Alex H.	Oct	13	1881	"	10	"	Title Bond	L 1. 2 B 5 River Front.	
	589	George Charles	Houghton John	Apr	7	1883	"	14	"	Con of atty	See record	
	590	Gurley Bros.	Powers Mary J	Mar	1	1882	"	12	"	Title Bond	L 45. 46 B 3 River Front	
	595	Goodrich Albert E.	Coplen Jno S ^{tho}	Apr	17	1883	"	18	"	Stipulation	See record	
	603	Goodall Stephen	Johnson Harris A ^{tho}	"	20	"	"	21	"	Trans of Just	"	
179	503	Salman Wm M.	St George CD	"	21	"	"	24	"	2 C Deed.	L 26 B 9 Garden add Ex near 6 ft	
188	613	Gallatin Edward S	McClure Chas B.	Mar	29	"	"	3	"	Warranty Deed.	L E 1/4 of N E 1/4 18-3-6-7	
	623	Ghost Allen M	Moore Robert	Apr	2	"	"	4	"	Shut	L 1 & 4 B 298 Clements add.	
189	5	Giddes William	Harvey William	"	6	"	"	6	"	"	1/2 L 7. 8 B 82 J W Smiths add.	
	10	Glaze Carrie	Lipscomb Susan	Mar	30	"	"	7	"	"	L 11. 12 B 70 Henry Browns 1 st add	
	47	Gurley Charles D	Burnap Jennie E	Apr	10	"	"	11	"	"	L 1. 2 B 16 in recd of B 16 Cheltenham Acts	
	56	Gilman Rufus A VAN	Gilman Nellie J.	"	2	"	"	"	"	"	L 1. 2 B 5 Kettles 1 st add	
	91	Greenlee Wm E.	Henry Thos C.	"	6	"	"	14	"	"	See record	

Where Recorded. Book. Page.	GRANTOR.	GRANTEE.	Date of Instrument.			Date of Reception.		
			Month.	Day.	Year.	Month.	Day.	Year.
189 124	Gooden Lucille	Thompson Jennie	Apr	18	1883	Apr	18	1883
145	Godfrey Maria L.	Tallman John M.	"	19	"	"	20	"
158	Gulchrist James	Hannemann Thure	"	20	"	"	21	"
168	Goetz Wm C.	Goetz Allen M.	"	21	"	"	"	"
184	George Charles	Houghton Mary J.	"	14	"	"	24	"
188	Grafcke Victoria S.	Teller Wittha A.	"	20	"	"	"	"
225	Gray Kate F.	Buell James S.	"	25	"	"	27	"
244	Gutsch R. A.	Murray John W.	"	28	"	"	30	"
197 271	Gaillard Mary J.	Reverian Wm C.	"	12	"	"	12	"
195 79	Goody Frank	Patten Phillip A.	"	3	"	"	5	"
80	Gilson R. H. & Ed.	Kilham L. C.	"	2	"	"	7	"
82	Goodbridge Henry	Butterfield Wm	"	7	"	"	"	"
96	Gale Ambrose W.	Merrill Samuel	"	13	"	"	13	"
99	Gregory Clara M.	Harding J. W.	"	10	"	"	10	"
126	Greenlee Robt C.	Fleischman Alex	"	27	"	"	27	"
198 34	Groves Wm J.	Kearney James S.	"	3	"	"	3	"
41	Gaffney John	Cole Henry	Mar	27	"	"	5	"
70	Goddard Oliver L.	Met Bldg & Loan Assn	Apr	9	"	"	9	"
85	Gilman Nellie J.	Gilman Ann H.	"	2	"	"	11	"
99	Goodrich Amelia H.	Thomas Hugh H.	Mar	31	"	"	14	"
125	Gilman Ediza	Snyder Stephen O.	Apr	19	"	"	19	"
146	Grant Martha	McCullough M. S.	"	"	"	"	23	"
163	Garry Ellen	Bennett Henry S.	"	26	"	"	26	"
203 339	Goddard Richard O.	York Mary J.	"	11	"	"	5	"
379	Gallup Avery	Peterson Frank O.	"	11	"	"	11	"
382	Goldsborough Lewis C.	Lawson Charles	"	"	"	"	"	"
411	Godfrey Ja	Long Henrietta C.	"	16	"	"	16	"
413	Grosclaude Theophilus	Bond Howard E.	-	-	1882	"	"	"
432	Ganelin E. L.	Hutchfield Georgia L.	Apr	19	1883	"	19	"
454	Goddard Richard O.	Brown Timothy	"	20	"	"	23	"
460	"	Titcomb Jos S.	"	21	"	"	24	"
477	"	Hudson J. L.	"	26	"	"	27	"
476	Green Hubert R.	Gomer Philip P.	-	-	-	"	26	"
36 441	Golden Michael	Ebert Mary J. et al	May	2	1883	May	19	"
172 627	Graham John W.	Buell Charles S.	Apr	17	"	"	4	"
179 552	Griesen Mary	Western Colo Irrigation Co	May	18	"	"	19	"
189 267	Grievold Martha L.	Pomeroy Lucy A.	Mar	3	"	"	1	"
349	Leachart Mary S.	Machebeuf Jos P.	May	7	"	"	8	"
350	Geit John	Hanga John J. et al	Apr	-	1883	"	"	"
362	Gurley Rodrick A.	Wakefield Geo E.	May	9	"	"	7	"
382	Gilmore Rodolphus H.	Jerome Frank	"	11	"	"	11	"

Nature of Instrument.	DESCRIPTION.	REMARKS.
Warranty Deed	See record	
"	L 1. 2. 21 22 B 4 A E Summers add.	
"	L 23 B 11 Elyria add.	
"	N 175 ft of Out L 5 Park ave add.	
"	1/2 B 9 to 12 B 114 Stiles add.	
"	See record	
"	L 4 B 19 Park ave add.	
"	L 8. 9. 10 B 9 S Elyria add.	
Notice of Suit	See record	
Trust Deed	L 21. 22. 23 B 31 Hunts add.	Released B 24 P 29
"	L 13 to 16 B 18 Clements add.	" " 252 " 396
"	L 1. 2 B 127	ED
"	L 22 to 25 B 10 Hyde Park add.	Released B 23 P 46
"	See record	Released B 22 P 48
"	L 9. 10 B 8 Broadway Terrace	" " 258 " 264
"	See record	
"	L 8 B 33 Hunts add.	Released B 23 P 24
"	L 11 B 26 Hagers sub.	
"	L 1. 2 B 5 Kettles 1st add.	Released B 24 P 56
"	L 13 B 3 Broadway add.	" " 258 " 376
"	L 6 B 5 Union add.	Released B 23 P 24
"	L 20. 21 B 7 McCulloughs add.	
"	L 31. 32 B 111	ED Released B 23 P 356
Release Deed	L 16. 17. 18 B 1 Fairmont	
"	Part B 13 Gallups to Broadway sub.	
"	L 21 B 13 Witters 1st add.	
"	L 24 to 28 B 14 Whittrills add.	
"	1/2 NW 1/4 24-2-68	
"	L 2 B 1 Kennedys add.	
"	L 11 B 9 Elmwood add.	
"	L 22 to 25 B 9 Fairmont	
"	L 8. 9 B 12 Fairmont	
"	See record	
Mort Deed	L 5. 6 B 2 O & E add.	
Lease	See record	
2 C Deed	"	
Warranty Deed	B 11. 14 Pomeroy to Broadway sub.	
"	E 1/2 L 1 B 12 26 Witters add.	
"	L 25. 26 B 14 Park Ave add.	
"	L 16. 17 B 5 River Front	
"	L 24 B 31 H. C. Browns add.	

GENERAL INDEX, "GRANTOR."

Where Recorded.	Book.	Page.	GRANTOR.	GRANTEE.	Date of Instrument.			Date of Reception.		
					Month.	Day.	Year.	Month.	Day.	Year.
	189	429	Lurley Charles D	Braun Nicholas	Apr	12	1883	May	16	1883
		432	"	Watkins Adell	May	16	"	"	"	"
		432	" R. A	"	"	"	"	"	"	"
		487	Gunter Sue	Smith Julia A	"	9	"	"	23	"
		508	Ghost Allen M.	Vosler Newton G	"	19	"	"	25	"
		510	Lurley Charles D	Schmarow Bruno J	"	23	"	"	"	"
		539	Ghost Allen M.	Helberg C J	"	26	"	"	28	"
		557	Goldsborough Lewis C	Jenkins Elwood N	"	21	"	"	31	"
	194	247	Goldsborough Lewis C	Newkirk Robt R	Apr	30	"	"	1	"
		315	Gould Jay	Camber Wm S.	May	18	"	"	31	"
	197	321	Goody Frank	Potter Philip A	"	29	"	"	"	"
	195	165	Gomer Philip P	William Josephine	"	15	"	"	16	"
		176	George Chas.	Hayes James H.	"	8	"	"	22	"
	198	190	Gethins Mary	Worhees Ralph	Apr	30	"	"	1	"
		208	Gibson Eliza	Rubidge David	May	1	"	"	3	"
		217	Gardner Mary E	Jenkins Elwood N	"	3	"	"	4	"
		248	Gould Jeremiah M.	Whittemore AR	"	9	"	"	9	"
		252	Grimm John	Kalina Frank	"	10	"	"	10	"
		267	Guisse Geo W & J	Pattil A	"	12	"	"	12	"
		275	Githins Thomas	Bucklin Geo	"	14	"	"	14	"
		286	Grover Claude Theophilus	Powell TR	"	15	"	"	15	"
		292	Grimm John	Grimm Teina	"	12	"	"	16	"
		304	Grossmayer Max	Denver Land & Imp Co	"	18	"	"	19	"
	206	20	Gorringer Wm	Moore Anna	"	26	"	"	26	"
		36	Grimm John	Kalina Frank	"	30	"	"	31	"
		37	Grover Louis	Lapp John M	"	29	"	"	"	"
	202	13	Leary F J & R H	Loomis Harry	Jan	3	"	"	11	"
		55	Gasway Charles	Gasway Lucinda	Mar	30	"	"	26	"
	203	511	Giddings Elijah J	Stockett Catherine R	Apr	24	"	"	2	"
		518	Gabathuler John H	Davis M H	May	2	"	"	3	"
		537	Goddard Richard P	Tindell Jessie	Apr	-	"	"	5	"
		580	Goddard	Crimmon David	May	14	"	"	14	"
		630	"	Hayden Margaretta A	"	12	"	"	23	"
	213	14	Gilmore R H	Butler Cora B	Apr	20	"	"	26	"
		17	"	Stohl C E	"	27	"	"	"	"
	36	445	Greegg Mary E	Smith Mary R	June	14	"	June	23	"
	154	212	Giddings Elijah J	-	"	1	"	"	1	"
		213	"	-	"	1	"	"	1	"
	179	546	Grossard Gustav	Haller John	"	8	"	"	9	"
	189	585	Gallup Charlotte R	Spencer Frank E	May	23	"	"	1	"
		588	Green Wm H	Gabathuler John H	June	1	"	"	1	"

ARAPAHOE COUNTY.

Nature of Instrument.	DESCRIPTION.	REMARKS.
Warranty Deed	Lg B20 Highland	
"	L47. 48 B3 River Front	
"	" " "	
"	L11 Blk B S. Sub of Evans add	
Special "	L1. 2 B9 2 ^d filing of McCalloughs add.	
"	L6 B33 Highland.	
Special "	L25. 26 B8 2 ^d filing of McCalloughs add.	
"	L5 to 8 B25 Cheltenham Hts.	
Masters Deed	L25. 26 B6 H & R add.	
Deed	E1/2 27-2-68	
Trust Deed	L21. 22. 23 B31 Hunts add.	Released B277 P233
"	See record	" " 217. 382 B233 P271
"	"	" " 243. 236.
"	L7. 8 B12 Schminers add.	" " 311. 864
"	L18 B133	ED Released B211 P208
"	L22 B32 CN Walkers sub.	Released B272 P277
"	See record	Released B213 P679
"	L56 ft L8 B8	WD Released B373 P. 85.
"	L25 B285 Clements add.	
"	L5. 6 B55 CSE add.	
"	See record	Part Released B253 P. 97, B23 P. 55-
"	L56 ft L8 B8	WD Released B223 P. 279
"	L10 to 24 B4 S Fairview	" " 223. 232
"	See record	" " 239. 253
"	L56 ft L8 B8 WD	Released B268 P. 243
"	L22. 23 B16 Kasserians add.	" " 293. 222
Deed of Adoption	See record	
Assignment	"	
Release Deed.	L31. 32 B209	ED
"	L6. 7 B36 CSE add.	
"	L17 B4 Fairmont	
"	L27. 28 B5 Fairmont	
"	L21. 22 B5 Fairmont	
"	L21 B25 Highland.	
"	L20 B25	
Mort Deed.	L34. 35 B34 Park an add.	Released B237 P562
Notarial Bond	See record	
" Comm	"	
2 C Deed	Plat 10. 9 VS128 B37 Kasserians sub.	
Warranty Deed	SE 1/4 SW 1/4 17-4-68	
"	L25 B67	ED

GENERAL INDEX, "GRANTOR."

Where Recorded.		GRANTOR.	GRANTEE.	Date of Instrument.			Date of Reception.		
Book.	Page.			Month.	Day.	Year.	Month.	Day.	Year.
189	589	Gabathuler John W.	Green Wm H.	June	1	1883	June	1	1883
	599	Gurley Chas S	Callins Henry	"	2	"	"	2	"
	600	Grosvener Albert	Grosvener Catherine	Mar	9	"	"	"	"
	626	Gurley Charles S	Lockwood Robert C	June	2	"	"	6	"
190	24	Green Wm H.	White Thomas	May	28	"	"	9	"
	28	Gurley Charles S	Gauthier Victoria	June	6	"	"	"	"
	150	"	Valois May E	"	22	"	"	22	"
	165	Goss Harriet M	Davis Wm H.	"	25	"	"	25	"
194	330	Gallacher Michael	Heerr Emma M	"	4	"	"	4	"
	338	Gaige Maribase	Kearstrom Martin & A	Nov	18	1882	"	9	"
	360	Groves Wm J.	Hallack Chas et al	June	9	1883	"	19	"
	367	Gully Temperance T	Gully Thomas	Sept	10	1881	"	"	"
	367	" John	"	"	"	"	"	"	"
194	332	Groves Wm J	Lewis & S. Estt.	—	—	—	"	1	"
	366	Glott John	Reed Fred W	June	13	1883	"	14	"
202	141	Goodrich Albert E	Alvord Christopher C	"	2	"	"	20	"
	142	Glott John	Moore Nellie	Aug	30	1882	"	"	"
	153	Gallup Avery	Johnson Bros & Co	June	29	1883	"	30	"
195	211	Greenwood Martha L	Strong Cyrus	"	4	"	"	5	"
	213	Greenlee Robt C	Russell Mra	"	5	"	"	"	"
	218	George Benj F	Bush Geo W	"	6	"	"	6	"
	220	Gove Aaron	Ashley Eli M	"	"	"	"	7	"
	231	Groth Hulda	Hallack & Howard	May	29	"	"	13	"
	233	George Chas	Mitchell Regina	June	9	"	"	14	"
206	78	Gauthier Victoria	Baer A B	"	7	"	"	9	"
	94	Galmore Nellie E	Legge Orr	"	14	"	"	14	"
	139	Givard Jennie S & S H	E F Hallack Lumber Mfg Co	"	29	"	"	30	"
213	61	Green Hubert R	Thomas Wm B et al	"	5	"	"	5	"
	97	Gallup Avery	Dunning Walter	May	25	"	"	12	"
	104	Green Hubert R	Ellsworth David J	June	14	"	"	14	"
	144	Ghost W. C	von Richthofen Jane	"	21	"	"	21	"
	156	Goddard R P	Ross Ann B	—	—	—	"	23	"
	168	Garfield Alex H	Hoeker John et al	June	26	1883	"	26	"

ARAPAHOE COUNTY.

Nature of Instrument.	DESCRIPTION.	REMARKS.
Warranty Deed.	L 30 B 52	EA
"	L 3 & 6 B 9 in recut of Witter & Co fields sub	
"	L 17 B 25 Town of Highlands	
"	See record	
"	L 27. 28 B 6 L filing of M ^c Calloughs add	
"	L 23. 24 B 20 Highland	
"	L 21. 22 " "	
"	B 3 Sunnyside add.	
Trustee's Deed.	L 13 B 14 H. Witters add.	
"	L 17. 18 B 8 Samuel E Brown add	
"	W 1/2 L 16 & 19 B 1 Snyders sub.	
2 C Deeds	Land in 20-4-66	x
"	"	
Lis Pendens	See record	
Trust Deed.	L 13. 14 B 5 H & R add.	Released B 252 P 3
Release of Jud	See record	
Lease	Part L 14 B 5 H & R add.	
Trans of Jud	See record	
Trust Deed.	N E 1/2 L 28. L 29. 30 B 217 Clements add.	
"	L 9. 10 B 8 Broadway Terrace	Released Bms P 345
"	L 1. 4 B 3 Potter Highlands.	Released B 233 P 69
"	L 27. 28 B 191 Clements add	" " 283 B 2
"	L 1/2 L 8 B 67	W.D. Rel ^d B 233 P 53
"	L 31. 32 B 14 H. Witters add	" " 243 " 322
"	L 23. 24 B 20 Highland	" " 253 " 123
"	L 1/2 L 14 B 4 Sumner add	" " 258 " 122
"	L 20 B 11 Union add	" " 273 " 208
Release Deed.	L 9 B 109	EA
"	B 6 Gallups S Broadway sub	
"	L 25. 26 B 61 H & C Brown 2 ^d add.	
"	See record	
"	L 27. 28 B 3 Fairmont	
"	See record	

[illegible]

[illegible]

GENERAL INDEX, "GRANTOR."

Where Recorded. Book. Page.	GRANTOR.	GRANTEE.	Date of Instrument.			Date of Reception.		
			Month.	Day.	Year.	Month.	Day.	Year.
154 130	Hewest G P	- - -	Oct	18	1882	Octo	18	1882
133	Hessinger Wm 26	- - -	"	25	"	"	25	"
155 281	Hoffman Maria E.	Colo. Mort & Invest. Co	"	5	"	"	6	"
282	Horners John W	"	"	9	"	"	9	"
284	Hamer Safford R	"	"	14	"	"	14	"
172 67	Highland Park Co	Nicolai Rosa.	Feb	2	"	"	2	"
73	Harris Ina F.	Treat Elisha R	Aug	19	"	"	5	"
118	Hansen Jens	Clay Daniel R	Sep	11	"	"	21	"
132	Herd Thos	Turton Thomas	Oct	28	"	"	30	"
173 539	Hill Charles C	Bushnell Geo A	"	3	"	"	4	"
543	Harpur John J	Wood Levi et al	"	4	"	"	"	"
544	Hopkins Frank W	Hamilton Geo	June	26	"	"	4	"
556	Hanna John A	Condit Adelia	Sep	27	"	"	6	"
585	Harpur John J	Wood Levi et al	Oct	10	"	"	10	"
590	Hamer S R	Mowers Emma S	"	"	"	"	11	"
601	Hanna John R	Duffy Helen M et al	"	11	"	"	12	"
604	Harlan J F	Koons Lindley M	"	5	"	"	"	"
605	Hanna John R	Annis Mary	"	12	"	"	"	"
613	"	Johnson Francis M.	"	13	"	"	13	"
621	Horners John W	Fletcher Donald et al	"	10	"	"	"	"
623	Hart H Martyn	Shell Samuel Jr	"	12	"	"	"	"
630	Heiser Herman H	Lawrence Catharine	"	10	"	"	16	"
638	Hanna John R	Ketterer Andrew	Sep	25	"	"	17	"
174 349	Harrman Lou G	Brinary James	May	"	"	"	2	"
353	"	Bohanna Mary	Oct	4	"	"	4	"
354	"	Sheppard S A	May	23	"	"	"	"
357	"	Lutolf Joseph	Oct	2	"	"	10	"
359	"	Newell Jacob M	Aug	9	"	"	11	"
361	Highland Park Co	Goodfellow Hugh	Sep	8	"	"	"	"
368	Henny William C Jr	Church Alia H	June	16	"	"	12	"
371	Highland Park Co	Skiff F J V	Sep	22	"	"	13	"
372	Harrman Lou G	Sharpley W H	May	23	"	"	"	"
386	Highland Park Co	Dandt Elizabeth J	Aug	17	"	"	16	"
387	Harrman Lou G	Lynch James	May	23	"	"	"	"
388	"	Smith Annie R	Sep	"	"	"	"	"
408	Hazlett Gibson	Clark Clarence J	Oct	6	"	"	24	"
420	Harrman Lou G	Clarke Evangeline	May	29	"	"	27	"
421	"	Knidson Anna et al	"	"	"	"	"	"
422	"	Clarke William P	"	"	"	"	"	"
425	"	McKinnon Rodrick	"	23	"	"	28	"
436	Hulbert Charlotte M	Crater Jos N.	June	10	"	"	30	"

ARAPAHOE COUNTY.

Nature of Instrument.	DESCRIPTION.	REMARKS.
Notarial Bond	See record.	
"	"	
Trust Deed	L 21. 22 B 72 C & E Add.	Released B 183 P 384
"	See record	" " 258 " 447 B 23 P 45
"	" { Ad 4 B 21 P 66, 85, 115. Ad 4 B 21 P 115. Released B 183 P 384. Released B 183 P 384. Released B 183 P 384. Released B 183 P 384.	
Agreement.	L 8 B 16 Central sub.	
Part of Atty	See record.	
"	"	
Release	"	
Release Deed.	L 23 B 25 N C Browns 2nd add.	
"	L 34. 35 B 34 Park Ave add.	
"	L 14. 15 B 11 Elysia	
"	L 33. 34. B 27 Riverside add.	
"	L 21 to 27 B 34 Park Ave add	
"	L 20 B 133	E 20.
"	L 13 B 105	"
"	N 1/2 NW 1/4 Sec 35 T3 SR 68 W	
"	L 13. 14 B 3 Whitsett add.	
"	L 21 B 21 Downings add to E D.	
"	L 5 to 9 B 90 Brown S & P add.	
"	L 9. 10. B 189 Clements add.	
"	See record	
"	L 20. 21 B 11 Fords add	
Warranty Deed.	Plat 2 B 28 Harrmans sub.	
"	" 8 B 8	
"	" 5. 6. B 44	
"	" 4. 5 B 21	
"	N 1/2 " 3 B 28	
"	L 14 B 16 Central sub.	
Trusts Deed.	N E 1/4 32-5-68	
Warranty Deed.	L 3 B 4 Highland Park	
"	Plat 2 B 29 Harrmans sub.	
"	L 12 B 4 Highland Park	
"	Plat 1 1/2 a B 66 Harrmans sub.	
"	" 10 B 36	
"	L 27 to 31 B 7 Evans add.	
"	SW 1/4 Plat 5 B 3 Harrmans sub.	
"	N 1/2 " 5	
"	N 1/2 of S 1/2 " 5	
"	Plat 4 B 63	
Special "	L 14. 15 B 3 Schunners add.	

Where Recorded.		GRANTOR.	GRANTEE.	Date of Instrument.			Date of Reception.			Nature of Instrument.	DESCRIPTION.	REMARKS.
Book.	Page.			Month.	Day.	Year.	Month.	Day.	Year.			
175	299	Coxley Mary	Hardy Manly	Octo	7	1882	Octo	10	1882	Trust Deed.	L 5 B 22 Arlington Hts add.	Released B 213 P 137
	306	Harms Maggie & Charlie	Wier J W	"	11	"	"	11	"	"	L 8 B 15 Hunte add.	" " 233 " 540
	308	Haydon Peter	Heena Edwin M.	"	"	"	"	"	"	"	L 12 14 B 1 River Front add	
179	86	Hallack Ernest F	Fisk Archie C.	Apr	18	"	"	13	"	2. Deed.	L 7. 8. 9. B 23	E.D.
	96	Heckman O N	Northern Colo Immigration Co	Mar	16	1881	"	19	"	"	See record.	
	107	Humphreys John F	Smith Austin W	Oct	18	1882	"	24	"	"	L 1/2 S E 1/4 24-11-68.	
183	7	Hill F W	Fulton James	"	"	"	"	18	"	"	L 5 B 1 Horners add.	
	32	Hanna John R	Gibson Benjamin	"	26	"	"	26	"	Release Deed.	L 23. 24 B 27 Riverside add.	
	35	"	Hard Frank J	"	20	"	"	"	"	"	L 7 8. B 12 San Rafael add.	
	37	Herr Thos W	Nichols Benj F	"	25	"	"	"	"	"	See record.	
	41	Hanna John R	Hensley Nellie	"	26	"	"	27	"	"	"	
	49	"	Valin S H.	"	28	"	"	28	"	"	L 8. 9. B 10 Fords add.	
	51	Herr Lorenzo D	Appleby Sarah Ann	"	"	"	"	"	"	"	L 12 B 15 Garden add.	
	52	Hanna John R	Ullman Harriet	"	27	"	"	"	"	"	L 31. 32 B 68	E.D.
	55	Harper John J	Woody Levi et al.	"	28	"	"	30	"	"	L 36 B 34 Park Ave add.	
197	36	Hill William	Denson Circle R & Co	"	11	"	"	12	"	"	L 3. 4. 5 B 9 Broadway Terrace.	
	41	Hanna John R	Shoop Samuel J et al	"	14	"	"	14	"	"	Lots in B 154 So Div of Capitol Hill	
	44	"	"	"	17	"	"	17	"	"	L 1 to 5 B 151	
185	15	Hensley Nellie	Mallory L D	"	26	"	"	27	"	Trust Deed.	See record.	Released B 223 P 352
184	92	Howland Catharine	Collins Edward H	"	2	"	"	2	"	"	L 32 B 249 Clements add	Released B 223 P 160
	93	Hoffmann Maria E.	Rollins Edward W	Nov	6	1880	"	"	"	"	L 21. 22 B 72 C & E add.	Released B 173 P 560
	128	Hunt Alex C.	Berkey John M.	Oct	6	1882	"	11	"	"	See record.	" " 243 " 249
	138	Halliker James S	Molyncaux Thomas	"	13	"	"	13	"	"	L 19 B 7 Fronton	Released B 153 P 423
	142	Henay Charles	Smith W L	Sep	22	"	"	"	"	"	L 34 B 249 Clements add	
257	165	Hicks Beulah C	Hackenhull Robert	"	18	"	"	20	"	"	L 27. 28 B 82 Mt. Smiths add	Released B 333 P 628
	180	Hamilton Geo A	Gird Sarah A	Oct	21	"	"	23	"	"	L 31. 32 B 180 Clements add.	Released B 297 P 634
	191	Holtz Catherine	Hutchins Samuel A	"	23	"	"	25	"	"	L 14 B 189	Released B 183 P 249
	203	Hinchman Alice B	Kountze Charles B	"	"	"	"	28	"	"	L 26. 27 B 6 Kountze add.	" " 233 " 630
180	24	Hollingsworth Jerome	Gurley Rodenick A	Sep	29	"	"	2	"	Warranty Deed.	1/3 L 6 B 3 L 9 B 2 River Front	
	30	Hawkins Thomas H	Boor Mrs Anna	Aug	8	"	"	"	"	"	L 11. 12 B 86 Brown L & P add.	
	45	Hill Luther	Annis William	"	22	"	"	3	"	"	L 9 B 16 H. Witters add.	
	47	Harris Minerva M.	Horan John	Sep	28	"	"	"	"	"	L 14 B 15 Hunte add.	
	41	Harris Sma F	Pollock Elizabeth A	Oct	4	"	"	5	"	"	See record.	
	72	Herts Minnie	Abel Julius	"	"	"	"	"	"	"	Plat 7 B 3 Harman's sub.	
	95	Hunt Alex C.	Nelson Rasmus	"	7	"	"	9	"	"	L 18 B 19 Hunte add.	
	96	"	Tyler William A	"	"	"	"	"	"	"	L 36 B 23	
	101	Hamer S R	Koushey Calib F	"	4	"	"	"	"	"	L 25 B 50 1st add to Swanson.	
	119	Haney Davis G	Davis Daniel W et al	Mar	27	"	"	11	"	"	8/9 L 1. 2. B 18 Smiths add	
	119	" William	"	"	"	"	"	"	"	"	"	
	133	Hawkins Thomas H	Thompson Fiona A	Oct	10	"	"	"	"	"	See record.	
	141	Harrington Isaac B	Pierce Arthur E et al	"	12	"	"	12	"	"	L 1 to 8 B 1 Broadway Place.	

Where Recorded.		GRANTOR.	GRANTEE.	Date of Instrument.			Date of Reception.		
Book.	Page.			Month.	Day.	Year.	Month.	Day.	Year.
180	153	Hawkins Thomas H.	Hazard Almira J	Oct	10	1882	Oct	13	1882
	177	Hamer S. R.	Prackwinkel Wm	"	"	"	"	16	"
	181	Haines Ina F	Pallock Elizabeth A	"	14	"	"	"	"
	200	Hadley John A Jr	Taylor Alfred P	"	17	"	"	17	"
	202	Hampson Charles M.	Reuter Charles	"	"	"	"	18	"
	203	Hunt Alex C.	Morrison Samuel D.	"	10	"	"	"	"
	213	"	Mitchell John ^{et al}	"	18	"	"	"	"
	231	Hawkins Thomas H.	Parkard Durand C.	"	20	"	"	20	"
	281	Hamer S R	McDonnell Ellen	"	26	"	"	26	"
	282	"	Beyer Fredericks	"	24	"	"	26	"
	316	Heuter Solomon	Berry Bernhard	"	23	"	"	30	"
	317	"	Bertha	"	"	"	"	"	"
	326	Horne John W	Brewer James M ^{et al}	"	31	"	"	31	"
44	639	Hallett Moses	Mullins Denis	Nov	17	"	Nov	17	"
172	143	Hayden Frederick	Andrews Robert P	Oct	26	"	"	1	"
	151	Hawkins Thomas H.	Fletcher Donald	Nov	1	"	"	4	"
	161	Hopf Rudolph	Schulz R Ernest	"	13	"	"	13	"
	174	Hunt A C.	Hughes P J	"	17	"	"	17	"
	177	Holzman Joseph	Tabor H A W or agent	"	"	"	"	18	"
	179	Hayes M F and Hayes James	Einstein Morris ^{et al}	"	"	"	"	"	"
	179	"	Davis Samuel C	"	"	"	"	"	"
	180	"	Levy Samuel	"	"	"	"	"	"
	180	"	Claplin William	"	"	"	"	"	"
	181	Hamer S R	Christen Annie	Feb	11	"	"	"	"
	192	Haynes A C & Co	Cornforth Berke	Nov	20	"	"	20	"
	220	Harvis W A Jr	Chioyenda John	Mar	9	"	"	27	"
	221	"	John B	Apr	3	"	"	"	"
174	444	Harman Lou G	Sanderson John W	Oct	30	"	"	3	"
	447	Hill David	Voght John P S.	Nov	4	"	"	4	"
	456	Harman Lou G	Wood Chas H ^{et al}	"	"	"	"	8	"
	457	"	Brown Hannah E	Mar	4	"	"	9	"
	473	Hill Luther	Gains Edward F	Oct	9	"	"	7	"
	481	Harman Lou G	Everett Wm F	May	23	"	"	18	"
	482	"	Groth Mary Ann	"	"	"	"	"	"
	491	"	Rubicam J S.	"	"	"	"	21	"
	502	Hallett Moses	Funkel Philip	Nov	25	"	"	25	"
	509	Harman Lou G	Brickley Zenon	"	6	"	"	27	"
	508	"	Stendeman J.	May	23	"	"	"	"
	514	"	Dansmore Annie E.	Nov	28	"	"	28	"
179	149	Hallack Charles	Bruderlin Albert	Oct	30	"	"	13	"
	159	Honore Henry H.	Orain John W	Nov	14	"	"	17	"

Nature of Instrument.	DESCRIPTION.	REMARKS.
Warranty Deed.	L 5 to 7 B 90 Brown S & P add.	
"	L 8 to 11 B 3 Hyde Park add.	
"	See record	x
"	Front 1/2 L 18 B 61 C & E add.	
"	L 3 B 24 Fords add.	
"	Prop in Hunts add.	
"	Out L 5 Hunts add.	
"	All in Brown S & P add.	
"	L 25 B 18 1 st add to Swanton.	
"	L 12-13 B 52 1 st add to Swanton.	
"	1/2 in rear end L 17 18 19 B 42 1/2 L 3 & 4 B 63	ED.
"	1/2 L 1 2 B 63	ED.
"	See record	
Mech Lien	L 12-13 B 179 Denver	
Title Bond	L 3 & part 2 B 3 Kountze add.	
Agreement	L 1 2 B 143 So Div of Capitol Hill.	
Lease	E 1/2 L 16 to 20 B 22 Downings add.	
Off of Levy	SW 1/4 of NE 1/4 15-4-68.	
Notice	See record	
Trans of Jud	"	
"	"	
"	"	
"	"	
Agreement.	L 5-6 B 66 1 st add to Swanton.	
Assignment	See record	
"	"	
Agreement.	L 39 to 48 B 18 1 st add to E Swanton.	
Warranty Deed	Plat 10 B 35 Plat 10 B 63 Harman sub.	
Trustee Deed	B 258	W.D.
Warranty Deed	Plat 5 B 2 Harman sub.	
"	" 1 2 B 15	"
"	L 12 B 29 Pringles sub.	
"	Plat 3 B 32 Harman sub.	
"	" 6 B 46 18 B 43	"
"	" 4 B 2	"
Special "	Sub L 14 L 15 B 16 A So sub of Evans add.	
"	Plat 4 B 5 Harman sub.	
"	" 6 B 5	"
"	" 8 B 10	"
2 Deed	L 17 B 73	ED.
"	L 25-26 B 207	"

GENERAL INDEX, "GRANTOR."

ARAPAHOE COUNTY.

Where Recorded.		GRANTOR.	GRANTEE.	Date of Instrument.			Date of Reception.			Nature of Instrument.	DESCRIPTION.	REMARKS.
Book.	Page.			Month.	Day.	Year.	Month.	Day.	Year.			
179	161	Hopkins Melissa J	Smith Albert	Nov	18	1882	Nov	20	1882	2 Deed	Prop in E.D.	
177	55	Hill William	Denver Circle R & Co	Oct	31	"	"	1	"	Release Deed	L 5 to 10 B 52 1 st add to Byers sub	
	57	Hanna John R.	Shoop Samuel J et al.	Nov	3	"	"	4	"	"	L 7.8. B 146 To Div of Capitol Hill	
	64	"	"	Oct	10	"	"	10	"	"	Rate in	
	72	Hamer Bettie M.	Burlingame Alice	Nov	17	"	"	18	"	Withdrawal of Suit	See record.	
183	59	Hanna John R.	Cove William	Oct	31	"	"	1	"	Release Deed.	L 10 B 78 C & E add.	
	65	Hornes John W	Galloway James M.	Nov	1	"	"	1	"	"	L 1 to 4 B 5 Park Ave add.	
	69	Hanna John R.	Hatch Laura E	"	2	"	"	2	"	"	L 13 B 71 C & E add.	
	83	Higgins L L.	Blake Eleanor M.	"	4	"	"	4	"	"	L 20 B 66	E.D.
	94	Harper John J	Wood Levi et al.	"	6	"	"	6	"	"	L 30 31 32 B 34 Park Ave add.	
	111	Horton A P	Hannon G. E.	May	13	"	"	9	"	"	L 37 38 B 32 Witters 1 st add.	
	116	Hanna John R.	Larvey John	Nov	10	"	"	10	"	"	1/2 L 21 22 B 98	E.D.
	142	Herr Thes W	Roeppke Robert	"	13	"	"	13	"	"	L 15 16 B 18 Hassermanns add.	
	148	Hanna John R.	Walters James J	Oct	7	"	"	15	"	"	L 30 B 9 H Witters add.	
	157	Holme Richard	Pester James H.	Nov	16	"	"	16	"	"	L 22 to 25 B 2 Horners add.	
	160	Howard Mason W	Von Richthofen Jane	"	11	"	"	"	"	"	1/2 in in Weston	
	162	Herr Thes W.	Simon Eugene	"	16	"	"	17	"	"	See record.	
	170	Hanna John R.	Neave Frances	"	17	"	"	"	"	"	"	
	186	Herr Theodore W	Pierce Ross C et al.	"	20	"	"	20	"	"	L 8.9 B 26 Park ave add.	
	201	Hannan Edwin P	Von Hofe John G	"	22	"	"	23	"	"	See record.	
	215	Harris W A Jr	Haas Frances P	Aug	24	"	"	24	"	"	L 43 44 46 B 10 Elyria	
	243	Hamer Safford R.	Graham Luther W	Nov	28	"	"	29	"	"	L 3 4 B 15 Garden add	
184	217	Hoery Lewis	Colo Sav. & Loan assn	"	1	"	"	2	"	Trust Deed	L 3 4 B 38 Hallacks sub	Released B 733 P 439
	218	Hummel David	Stoddard May E	"	1	"	"	"	"	"	L 13 B 71 C & E add.	" B. 265 P. 88
	256	Hannan G E	Martin A F	Oct	4	"	"	9	"	"	L 37 38 B 32 Witters 1 st add.	
	268	Heller Frank J	City Sav. & Loan assn	Nov	13	"	"	13	"	"	L 21 22 B 38 H Witters add	Released B 244 P 673
	313	Hall Walter E	Shackelford Joel W	"	18	"	"	21	"	"	L 24 B 180 Clements add.	Released B 213 P. 208
185	25	Herr Emma M	Armstrong Henry J	"	1	"	"	1	"	"	Rate in B 128	E.D.
	25	Herr Theodore W.	"	"	"	"	"	"	"	"	"	
	27	Houghton John	Ashley Eli M.	"	3	"	"	3	"	"	See record.	Released B 243 P 238
	32	Hannigan John	Naylor F A.	"	6	"	"	6	"	"	"	Released B 183 P 605
	45	Harder Mary M.	Stevens Isaac A	"	10	"	"	10	"	"	L 29 30 B 13 Scheniers add.	" " 233 " 204
	58	Hayse Inham Wm.	Peterson Tyge.	"	10	"	"	13	"	"	L 12 B 10 Park ave add.	Released B 214 P. 17
	80	Hearty Evangeline	Imadley Agnes	"	21	"	"	22	"	"	L 21 B 3 Fiske add.	Released B 223 P. 186
186	1	Hark James H.	Kountze Charles B	"	"	"	"	23	"	"	L 14 15 B 5 Kountze add.	Released B 203 P 208
	13	Hickey Catharine	Reed Fred W	"	25	"	"	25	"	"	L 18 19 C 1/3 L 17 B 3 Town of Highland.	" " 213 " 499
	18	Heiler John P	Adams Charles	"	27	"	"	27	"	"	See record	" " 253 " 269
180	332	Hanson Patrick J	O'Neil John B	Oct	26	"	"	1	"	Warranty Deed	L 17 B 14 H Witters add.	
	346	Hill Luther	Trevantha George	"	10	"	"	2	"	"	L 8. 9. 10 B 25 Riverside add.	
	357	Hunt Alex C.	Cochran Samuel	Nov	1	"	"	3	"	"	L 6 7 B 20 Hunts add.	
	409	Hartman Caspar R	Kennedy Charles E.	Mar	22	"	"	8	"	"	L 3 B 33 Hartmans add.	

Where Recorded.		GRANTOR.	GRANTEE.	Date of Instrument.			Date of Reception.		
Book.	Page.			Month.	Day.	Year.	Month.	Day.	Year.
180	427	Henay William C.	Whittlesay Ellen H	Oct	30	1882	Nov	10	1882
	437	Hitchings Horace B.	Waterbury Ellen E	Nov	10	"	"	11	"
	476	Hayward Wm O G.	McCluer James L	"	14	"	"	14	"
	481	Hall Lester E.	Weitzel Henry	Sep	30	"	"	15	"
	495	Hunt Alex C.	Cole Henry	Nov	-	"	"	16	"
	519	Hensley Nellie.	McNamara M J	"	15	"	"	17	"
	525	Herr Lorenzo D.	Wrigard Louise E	"	17	"	"	"	"
	526	Hill Frank W.	Miles Enos	"	15	"	"	"	"
	550	Haynes Anna Jane	Kuente Charles B.	May	25	"	"	20	"
	553	Haney David G.	Barren Burgess	Nov	18	"	"	"	"
	557	Hoaskell Otis L.	Hoaskell Benjamin	Sep	27	"	"	21	"
	560	Hagerty Maggie	Britton Mrs Sophie	Nov	9	"	"	"	"
	566	Hannan Chas.	Denver Circle R & Co	"	21	"	"	22	"
	582	Hague Gerhart	Palmerston A L	"	23	"	"	24	"
	594	Heathley Mrs Ellen	Burlington & Co's R R Co	"	25	"	"	25	"
	624	Hamblin James M.	Shed J	"	27	"	"	29	"
	624	" Rachel	"	"	"	"	"	"	"
172	232	Herr Theodore W.	Moore Elizabeth et al.	Dec	6	"	Dec	6	"
	250	Highland Park Co.	Scanlin James	Jan	16	"	"	13	"
	262	Hoag J L.	Treganza Josie A.	Dec	5	"	"	18	"
	275	Henry A J.	House Alfred	"	26	"	"	26	"
174	519	Hearman Lou G.	Morris Charles H.	Sep	"	"	"	"	"
	535	"	Sammons Darius C.	May	25	"	"	5	"
	539	"	Woodbury Geo V.	Sep	1	"	"	7	"
	541	"	Baumgartner H G.	Mar	4	"	"	8	"
	540	Healchinson Wm N.	Burlington & Co's R R Co	Nov	28	"	"	7	"
	543	Highland Park Co.	Arkins John	Oct	20	"	"	8	"
	544	Hearman Lou G.	Callahan John F et al.	July	27	"	"	9	"
	551	Hearman Lou G.	Reaney Martin	Nov	3	"	"	11	"
	557	Hearington Benj F.	Good John	Sep	6	"	"	14	"
	566	Hearman Lou G.	Baldwin F M & Co.	May	25	"	"	18	"
	569	"	Dungee S.	Dec	18	"	"	19	"
	575	Howell William	Shoop Samuel J et al.	Nov	17	"	"	21	"
	577	Hearman Lou G.	Campbell Leila	May	22	"	"	"	"
	580	Hearington Benj F.	Kearns Matt.	Dec	26	"	"	26	"
	583	Hearman Lou G.	Thompson Lenor	May	23	"	"	28	"
	583	"	" " et al.	"	"	"	"	"	"
	588	"	Scott Minnie	Nov	27	"	"	30	"
	587	Howard Mason W.	Rust George et al.	"	15	"	"	"	"
179	180	Higgins L W.	Morman Fannie H.	"	18	"	"	1	"
	180	Hicks John P.	"	"	"	"	"	"	"

Nature of Instrument.	DESCRIPTION.	REMARKS.
Warranty Deed.	L ¹⁰ to 13 B 5 Central Capitol Hill sub	
"	L ¹⁶ 17. 18 B 17 Bergen add.	
"	See record.	
"	L ³ B 9 Summers 1 st add.	
"	L ¹⁵ B 35 Hunts add.	
"	Part L ¹⁵ 19. 20 B 8 Broadway Terrace.	
Special "	L ²² 23. 24 B 3 W Elyria	
"	L ¹ to 5 B 5 Summers add.	
"	L ³² 33. 34 B 43 Evans add.	
"	See record	
"	L ⁷ B 19	E.D.
"	L ²⁴ B 3 Fisko add.	
"	Prop in Pierce & Mannans add.	
"	L ¹⁴ 15. 16 B 9 Park Ave add.	
"	Part L ⁷ B 35	W.S.
"	L ⁹ B 35 Hunts add.	
"	"	
Sub of Jud	See record	
agreement	Prop in Central Sub	
Title Bond	L ³⁵ 36 B 2 Snyder sub.	
Lease.	Bldg 487 1/2 Larimer St	
Warranty Deed.	Plat 6 B 2 Hearmans sub.	
"	" 1 B 32	
"	" 11 B 31	
"	" 3 B 4	
"	See record	
"	L ⁵ B 4 Highland Park	
"	Plat 9 B 29 Hearmans sub.	
"	" 7. 8 B 60	
Probate Deed	L ³ 4 B 38	E.D.
Warranty Deed	Plats 5. 6 & 1/2 B. B 72 Hearmans sub.	
"	" 3 B 9 & 8 & 9 B 19	
Deed	Prop in So Div of Capitol Hill.	
Warranty Deed	Plat 8 B 7 Hearmans sub.	
Probate Deed	L ¹² B 43	E.D.
Warranty Deed	Plat 3 B 76 Hearmans sub.	
"	" 9 B 24	
"	1/2 plat No 1/2 B B 79	
"	L ¹ B 71	W.S.
2 C Deed	Out L ² Hunts add.	
"	"	

GENERAL INDEX, "GRANTOR."

ARAPAHOE COUNTY.

Where Recorded.		GRANTOR.	GRANTEE.	Date of Instrument.			Date of Reception.			Nature of Instrument.	DESCRIPTION.	REMARKS.
Book.	Page.			Month.	Day.	Year.	Month.	Day.	Year.			
179	201	Haynes Ann J.	Hountze Charles B.	Dec	7	1887	Dec	13	1887	2 C Deed.	L 32. 33. 34 B 43 Evans add.	
	213	Heller Fanny S.	Trempe Marie.	"	11	"	"	15	"	"	See record	
	228	Higgins Latham L.	Higgins Latham L.	"	1	"	"	26	"	"	"	
	233	Hatch Israel B.	Brown Mary E.	"	19	"	"	19	"	"	"	
	234	Horner John W.	Gallup Charlotte A.	"	23	"	"	27	"	"	L 21. 22 B 124 Stiles add.	
183	250	Higgins Latham L.	Bean Adamson J.	Oct	25	"	"	2	"	Release Deed	Lots in 1 st add to Swansea.	
	251	"	"	"	"	"	"	"	"	"	Lots in B 19 Swansea	
	258	Hanna John R.	Shreve James A.	Dec	4	"	"	4	"	"	B 66 C & E add.	
	267	"	Shoop Samuel J. et al.	"	6	"	"	6	"	"	See record.	
	268	Herr Theodore W.	Krogedale Albert	"	"	"	"	"	"	"	L 11. 12 B 46 Schummers add.	
	296	Hanna John R.	Wilhelm Ruth A.	"	7	"	"	7	"	"	L 12 B 4	105
	307	"	Coughlin Sarah M.	"	"	"	"	"	"	"	Pl L 1. 2 B 21 Withers 1 st add	
	310	Hill David	Cornell Edward	"	"	"	"	11	"	"	L 11. 12 B 126	E.D.
	316	Herr Lorenz D.	Potter Nicholas J.	"	11	"	"	12	"	"	L 23 B 63 C & E add.	
	319	Hanna John R.	Keefer John A.	"	12	"	"	13	"	"	L 8 B 55 C & E add.	
	328	Herr Theodore W.	Deckert James H.	"	13	"	"	"	"	"	L 23. 24 B 1 Fords add.	
	358	Hanna John R.	McCullough M. S.	"	11	"	"	18	"	"	NW 1/4 of SE 1/4 35-3-68	
	359	"	Eickhoff Charles A.	"	18	"	"	"	"	"	Rear 1/2 L 15. 16 B 222 Clements add.	
	368	"	Ealy Alexander.	"	19	"	"	19	"	"	L 14 B 184 Stiles add.	
	375	Herr Theo W.	Vernia Thomas	"	20	"	"	20	"	"	L 2 to 6 B 4 Pomeroys So Broadway sub.	
	382	Hanna John R.	Hall Joseph E.	"	21	"	"	22	"	"	1/2 of SE 1/4 of NW 1/4 27-4-68.	
	402	"	Casey Martin J.	"	26	"	"	26	"	"	S 1/2 L 11 B 8	105
	416	"	Ford Ellen	"	28	"	"	28	"	"	L 1. 2 B 6 San Rafael add.	
	426	"	McHenry David J.	"	30	"	"	30	"	"	L 35. 36 B 7 Edmwood add.	
181	2	Hawkins Thomas H.	Trask Fred M.	Nov	29	"	"	1	"	Warranty Deed	L 7 to 10. B 123 S. Div of Capitol Hill.	
	29	Harden Orville D.	Aunn Charles R.	Dec	4	"	"	4	"	"	L 5 B 76 C & E add.	
	66	Henry William C.	Denison Mary L.	"	2	"	"	6	"	"	L 22 to 25 B 5 Central Capitol sub.	
	68	Hallack Charles	Burlington & Colo. R. R. Co.	Nov	13	"	"	"	"	"	Crop in B 8	E.D.
	68	Hallack Ernest F.	"	"	"	"	"	"	"	"	"	"
	71	Holt Catherine	Rice Charlotte S.	Dec	7	"	"	7	"	"	L 14 B 189 Clements add.	
	74	Heller Fanny S.	Gulbert Mary J.	Nov	14	"	"	"	"	"	L 11 B 51 C & E add.	
	78	Hunt Alex C.	Rhyno William	Dec	22	1881	"	"	"	"	L 17 B 34 Hunts add.	
	84	Hamer Saffort R.	Cleveland Auecia S.	"	6	1882	"	8	"	"	L 29. N E 1/2 L 28 B 86 Geo W. Brown & S. A. add.	
	87	Hotchkin Melisa	Hallace John	Nov	25	"	"	"	"	"	L 13. 14 B 36 Park Ave add.	
	99	Hamer S R.	Cleveland Rosa	Dec	8	"	"	9	"	"	L 12 B 30 Swansea	
	124	Happenstein Gustav L.	1 st Baptist Church.	"	27	1880	"	12	"	"	L 30. 31. 32 B 119 Adams add.	
	131	Hotchkin Melisa	O'Neil John B.	Nov	28	1882	"	"	"	"	L 6 to 10 B 35 Park Ave add.	
	157	Hoyatt Thomas	Aicher Frank X.	Dec	15	"	"	"	"	"	Plat 2 B 29 Harman's sub.	
	164	Hunt Alex C.	Parron Julia E.	Nov	16	"	"	15	"	"	Crop in B 37 Clements add.	
	165	"	Morgan Samuel B.	"	"	"	"	"	"	"	"	
	182	Hill S H.	Halle Carl L.	Dec	14	"	"	16	"	"	1/2 L 15. 16 B 82	E.D.

GENERAL INDEX, "GRANTOR."

Where Recorded. Book.	Page.	GRANTOR.	GRANTEE.	Date of Instrument.			Date of Reception.		
				Month.	Day.	Year.	Month.	Day.	Year.
181	188	Hotchkiss Melissa	Skiles Isaac J.	Nov	29	1882	Dec	16	1882
	191	Hornes John W.	Smith Austin Wital	Dec	15	"	"	"	"
	195	Howell William	Fallon John T.	"	9	"	"	18	"
	205	Henry Wm C.	Denison Mary L.	"	16	"	"	19	"
	213	Hotchkiss Melissa	Marion Wm J et al	Nov	"	"	"	"	"
	214	Hamilton Geo A.	King F. G.	Dec	19	"	"	"	"
	216	Hunt Alex C.	Snow Christian	"	15	"	"	20	"
	238	Hamer S R.	Morrison James P.	"	12	"	"	21	"
	244	Hoover O B.	Stallcup Geo C.	"	21	"	"	"	"
	251	Hooker Edward	Bair William R.	"	22	"	"	22	"
	260	Harvey Rebecca A.	Telford Frank	"	6	"	"	"	"
	261	Hoffman Maria E.	Turnbull Luke	"	22	"	"	"	"
	264	Hunter Frank	Hatch Israel B	"	21	"	"	"	"
	274	Hallack Erastus F.	Thompson Ann	"	20	"	"	23	"
	274	" Charles	"	"	"	"	"	"	"
	302	Hummel David Jr	Wilson James H.	"	27	"	"	27	"
	303	Hamer S R.	La Fond Jennie	"	22	"	"	"	"
	314	Hayes Addie L.	Anderson Gustaf	Sep	14	"	"	28	"
	323	Hilliker James D.	Seibel Charles et al	Dec	27	"	"	29	"
	338	Hotchkiss Melissa	Norton Geo M Jr	"	12	"	"	30	"
	339	"	McGill AB	"	20	"	"	"	"
	345	Hawkins Thomas H.	Fletcher Julia A.	"	30	"	"	"	"
185	107	Hickson Mary	Barrett Priscilla	"	6	"	"	6	"
	111	Heller Fanny D.	Strong Lynna	Nov	14	"	"	7	"
	112	"	Tymon James	Dec	6	"	"	"	"
	118	Higgins Michael	Edson J Tracey	"	7	"	"	"	"
	121	Harlow Adaline C.	Hull Mathew L.	"	8	"	"	8	"
	121	" Olive C.	"	"	"	"	"	"	"
	138	Herrick Elbridge A.	Burwell Moses J.	Nov	27	"	"	13	"
	148	Heath Horiam	Edson J Tracey	Dec	15	"	"	15	"
	151	Hyatt Thos & Emma	Stiff Elizabeth I.	"	"	"	"	16	"
	169	Hearon A.	Kemp Mary J.	"	23	"	"	23	"
	185	Hudson Stephen G.	Russell Logan	"	30	"	"	30	"
186	52	Hamer S R.	Witteborg Agnes	"	2	"	"	4	"
	80	Howard Gains C.	Rinn Charles E.	"	11	"	"	11	"
	80	" Mary L.	"	"	"	"	"	"	"
	96	Halligan Mrs Fannie	Union Banks.	"	14	"	"	15	"
	97	Hager George	Menig E.	"	15	"	"	"	"
	103	Henderson John	Union Lodge No 1 8005	"	13	"	"	18	"
	113	Hall Joseph E.	McC Cartney Wm F.	"	19	"	"	19	"
	120	Hagerty Catharine	Smith Jw	"	15	"	"	21	"

ARAPAHOE COUNTY.

Nature of Instrument.	DESCRIPTION.	REMARKS.
Warranty Deed	L 3 & 12 B 36 Park Ave add.	
Special "	S 1/2 S E 1/4 24-4-68.	
"	L 20 to 23 B 177 So Div of Capitol Hill	
"	L 22 to 25 B 4 Central Capitol Hill sub	
"	Out 510 Hunts add.	
"	S 1/2 S E 1/4 24-4-68.	
"	L 16 B 19 Hunts add.	
"	L 1. 2 B 30 Swanson.	
"	L 9 B 136	ED.
"	L 23 B 10 H Witter add	
"	L 25 B 31 Henry C. Brown add.	
"	L 21. 22 B 72 C & E add.	
"	L 28. 29 B 97	ED.
"	L 28 B 27 Hallacks sub	
"	"	
"	1/2 L 13 B 71 C & E add.	
"	L 7 B 31 Swanson.	
"	L 38 B 11 Elyria.	
"	L 19 B 7 Inrton	
"	L 11. 12 B 35 Park Ave add.	
"	L 13 & 16 "	
"	L 1. 2 & A B 143 So Div of Capitol Hill	
Trust Deed	L 30 B 76 C & E add	Released B 24 B 71
"	See record	
"	Rear 75 ft L 17 & 20 B 15	ED.
"	L 8. 9 B 5 C & E add.	Released B 23 B 250
"	N 1/2 of W 1/2 of N E 1/4 of S W 1/4 of S E 1/4 10-11-68	" " 258 " 399
"	"	" " " " "
"	See record.	Released B 27 P 137
"	S 1/2 SW 1/4 & S 1/2 S E 1/4 2-5-68	Released B 23 P 95
"	See record	Released B 205 P 501 B 213 P 237
"	"	" " 203. 515
"	L 23 B 69 Park add.	" " 203. 612
"	See record	
"	L 24 B 6 Union add	Released B 213 P 225.
"	"	
"	L 17. 18 B 2 C & E add.	Released B 243 P 83
"	See record	" 340 343
"	L 10. 11 B 8 Union add	Released B 24 P 74
"	1/2 of S E 1/4 of NW 1/4 Sec 27 T4 SR 68 W	Released B 183 P 332
"	L 9 B 76	W.S.

GENERAL INDEX, "GRANTOR."

ARAPAHOE COUNTY.

Where Recorded.		GRANTOR.	GRANTEE.	Date of Instrument.			Date of Reception.			Nature of Instrument.	DESCRIPTION.	REMARKS.
Book.	Page.			Month.	Day.	Year.	Month.	Day.	Year.			
186	125	Hoover O B.	Alexander J B	Dec	21	1882	Dec	21	1882	Trust Deed.	L 9 B 136	E.D. Released B 253 P 365
	151	Haiden Wm & Rose C.	Isaac Herman	"	27	"	"	28	"	"	See record	Part " " 258 & 128, 268, 517.
	152	Hille Adolph W.	Gunn Edward S	"	"	"	"	29	"	"	L 19. 20 B 97 Capitol Hill sub 2nd filing	" " 313 P 185
	159	Harrington Benj F	Kountze Chas B	"	29	"	"	30	"	"	L 17 to 20 B 69 26 C Brown add.	Released B 253 P 462.
197	79	Hill David	D. S. P. & P. Ry Co	-	-	-	"	1	"	Dis Pendens	B 258	W.D.
	98	Howard Mason W.	Magnus Mark N	Nov	15	1882	"	30	"	Release Mort	1/2 L 1 B 71	"
154	151	Howard S P	- - -	Oct	18	"	Jan	1	1883	Notarial Comm	See record	
	152	Hamilton Geo A.	- - -	Jan	4	1883	"	5	"	" Bond	"	
155	294	Heubbel Hannah S.	Colo. Mort & Invest Co	"	2	"	"	2	"	Trust Deed.	L 35. 36 B 43 Evans add.	Released B 253 P 20
172	290	Hill Geo W.	Freeman E L.	"	3	"	"	5	"	Agreement	See record	
	327	Hayman Mary A.	Klein David	"	18	"	"	20	"	"	"	
	331	Hunt Alexander C.	Merchants National Bank	"	22	"	"	23	"	Ord of Levy	"	
	335	"	"	"	"	"	"	"	"	"	"	
	337	"	"	"	24	"	"	24	"	"	"	
174	604	Hearman Lou G.	King A N.	Mar	9	1882	"	2	"	Warranty Deed.	Plat 3 B 64 Hearmans sub	
	607	"	Smith Robert.	Apr	1	"	"	3	"	"	" 1 & 10 B 58	"
	612	"	Shennie Peter F	Aug	26	"	"	4	"	"	" 8 B 24	"
	621	"	Allen E M.	May	25	"	"	5	"	"	" 5 B 46	"
	636	"	Mishler Samuel.	Mar	21	"	"	8	"	"	" 1 & 4 B 51	"
	638	"	Riddle Jos M.	May	23	"	"	10	"	"	" 10 B 25	"
	638	"	Roberts Lewis	"	25	"	"	11	"	"	" 3 B 47	"
177	276	Hill Warren F	Eicholtz Leonard H.	Jan	12	1883	"	13	"	2 C Deed.	L 1 to 8, 37 to 40 B 17 Insless add.	
	286	Hamer Safford R.	Darrow Geo E.	"	13	"	"	15	"	"	L 29, 30 B 18 Keyde Park add.	
	287	Howell Cornelius C.	Chapin Howard C.	Nov	28	1882	"	"	"	"	Prop in Sec 25 53 S R 68 W.	
	293	Howe Nancy	Putnam Thomas E.	"	29	"	"	16	"	"	1/3 L 3 & 6 B 51 Schinners add.	
	311	Hearman Lou G.	Fisher Jennie A.	Jan.	26	1883	"	29	"	"	Prop in Hearmans sub	
	312	"	Costella Ellen M.	"	"	"	"	"	"	"	"	
	316	Hill Luther.	Liddings Emily W.	Oct	1	1882	"	31	"	"	1/2 S E 1/4 Sec 7 T 4 S R 68 W	
181	348	Heister John P.	Denver Cycles R & C Co	Dec	30	"	"	2	"	Warranty Deed	See record.	
	358	Hallack Charles	Holmes John W	Nov	16	"	"	"	"	"	L 11 B 3 Whittrille add.	
	353	Howard Charles S.	"	"	"	"	"	"	"	"	"	
	359	Howard Joseph H.	"	"	"	"	"	"	"	"	"	
	366	Hill Chas E.	Dodge Emily W	Jan	3	1883	"	3	"	"	L 3 B 12 Broadway Terrace.	
	380	Hamer S R.	Reever Mary E.	Dec	29	1882	"	4	"	"	Tr L 8 B 1 Denton	
	382	Hayes Isham W.	Hayes Ettie	"	"	"	"	"	"	"	L 12 B 10 Park Ave add	
	405	Harrier M. S.	Webb Robt L	Jan	3	1883	"	5	"	"	L 20 to 24 B 36 Valverde	
	406	Hopf Rudolph.	Braeger August	"	2	"	"	"	"	"	E 1/2 L 16 to 20, B 22 Downings add.	
	443	Hayward William Rly	Greenleaf Lawrence N.	"	8	"	"	9	"	"	L 24 & adj 1/2 L 23 B 150 Adams add.	
	444	Hauckens Francis	Mullen John K et al.	"	1	"	"	"	"	"	N 1/2 L 5 B 73	W.D.
	451	Hamer S R.	Carpenter W J	"	4	"	"	10	"	"	L 9 B 52 1st add to Swansea.	
	453	Harrington Mary F	Schroeder Marcia E.	"	10	"	"	"	"	"	L 5 B 13 Hunts add.	

GENERAL INDEX, "GRANTOR."

ARAPAHOE COUNTY.

Where Recorded.		GRANTOR.	GRANTEE.	Date of Instrument.			Date of Reception.			Nature of Instrument.	DESCRIPTION.	REMARKS.
Book.	Page.			Month.	Day.	Year.	Month.	Day.	Year.			
181	471	Haris M. S.	Harvington F. E.	Jan	8	1883	Jan	12	1883	Warranty Deed	L 5 to 8 B 21 Valverde.	
	473	Hotchkiss Melisa	George Jeremie E.	Oct	24	1882	"	"	"	"	Trl L 21 to 27 B 28 Hunts add.	
	475	Hamer S R.	Roue M D.	Dec	23	"	"	"	"	"	L 21. 22 B 30 Swansea	
	482	Higgins Latham L.	Rocky Mountain Water Co.	"	27	"	"	"	13	"	See record.	
	492	Hart James H.	Lee John O.	Nov	29	"	"	"	"	"	1/2 L 14. 15 B 5 Hunts add.	
	504	Hunt Alex C.	Malchus Casper.	Jan	15	1883	"	15	"	"	L 20 B 18 Hunts add.	
	531	Hotchkiss Melisa	Haskell Otis L.	"	8	"	"	18	"	"	L 17. 18. 19 Trl L 20 B 35 Park Ave add.	
	546	Hunt Alex C.	McClain Oliver S.	"	17	"	"	22	"	"	Prop in Hunts add.	
	551	Hamer John W.	Roberts Fannie B.	"	22	"	"	"	"	"	See record.	
	566	"	Prouitt Charles S.	Oct	24	1882	"	24	"	"	L 33. 34 B 33 H C Brown add.	
	567	Hamer S R.	Raymond Mary E.	Jan	23	1883	"	"	"	"	L 2 B 5 Hyde Park add.	
	580	Hampton Allen J.	Boyd David T.	"	25	"	"	25	"	"	L 16 B 76 C & E add.	
	625	Hansen Lars.	Thatcher Joseph A.	"	29	"	"	30	"	"	See record.	
	631	Hannigan John	Walson Charles F.	"	31	"	"	31	"	"	1/6 L 27. 28 B 10 E. D. 1/4 L 11 B 57 Evans add.	
183	429	Hornes John W.	Marlow William A.	"	1	"	"	2	"	Release Deed	See record.	
	430	Harpur John J.	Heisler John P.	Dec	30	1882	"	"	"	"	Prop in Ryers sub.	
	431	Hart David W.	Lacey Hecie J.	Jan	2	1883	"	"	"	"	L 14 B 12 Broadway Terrace.	
	441	Hera Edwin M.	O'Connor John.	Oct	20	1881	"	3	"	"	Past L 6 B 10	W. D.
	451	Hornes John W.	Marlow William A.	Nov	28	1882	"	5	"	"	L 3. 4 B 4 Burlington	
	473	Harman Edwin P.	Hearts Minnie	Jan	8	1883	"	9	"	"	See record.	
	481	Hart David W.	Loughran Michael	"	10	"	"	10	"	"	L 11 B 26 Riverside add.	
	496	Higgins L L.	Norman Fannie H.	"	11	"	"	12	"	"	See record.	
	523	Hanna John R.	Maroney Catherine	"	18	"	"	18	"	"	L 17. 18 B 55	E. D.
	530	"	Clodfelter Francis E.	"	19	"	"	19	"	"	See record.	
	560	"	Whiteride Helen M.	Sep	7	1882	"	25	"	"	L 8 B 31 Downings add to E. D.	
	569	Higgins L L.	Batz Henry	Jan	23	1883	"	26	"	"	L 28. 29 B 22 Hunts add.	
	580	Hanna John R.	Pickles John	"	27	"	"	27	"	"	See record.	
	598	"	Delpuis Isabella.	"	30	"	"	30	"	"	L 31. 32 B 9 H. Witters add.	
	603	Hornes John W.	Paul John.	"	26	"	"	31	"	"	L 12 B 178 Clements add.	
	604	"	Hogle Nancy O.	"	"	"	"	"	"	"	L 11 B 178	
185	193	Hawkins Thomas H.	Hawkins Thomas H.	"	3	"	"	4	"	Trust Deed	L 1 to 8 B 9 Smiths add.	Released 73323 P 125
	196	Hall Joseph E.	McElvenny Robert	"	4	"	"	5	"	"	1/2 of S E 1/4 of NW 1/4 27-11-68	Released B 214 P 109
	210	Hearts Minnie	Hera Edwin M.	"	8	"	"	9	"	"	See record.	Released B 214 P 158
	224	Henay Pida M.	Cutling Francis L.	"	13	"	"	16	"	"	L 25 B 32 H C Brown add.	973 512
	247	Hogle Nancy O.	Woodbury J O.	"	27	"	"	31	"	"	L 11 B 178 Clements add.	Released B 214 P 109
186	168	Haynes D. J.	McIntyre R. A.	Dec	30	1882	"	2	"	"	L 7 B 45 Evans add.	Released B 214 P 333
	185	Hausey Hoyatt.	Thatcher Joseph A.	Jan	3	1883	"	4	"	"	See record.	Released B 214 P 29 P 291
	206	Hampton Allen J.	Wood Mary A.	"	8	"	"	8	"	"	L 11 B 91	E. D. Released B 220 P 237
	215	Horton William A.	Storm Althea E.	"	10	"	"	10	"	"	See record.	Released B 213 P 109
	227	Harrison Edith H.	Barkyte Anna D.	"	13	"	"	13	"	"	L 9 B 43 Ryers sub.	" " 213 P 269
	228	Hudson J L.	Denver Land & Imp. Co.	"	10	"	"	"	"	"	L 8. 9 B 12 Fairmont.	Released B 213 P 109

Where Recorded.		GRANTOR.	GRANTEE.	Date of Instrument.			Date of Reception.			Nature of Instrument.	DESCRIPTION.	REMARKS.
Book.	Page.			Month.	Day.	Year.	Month.	Day.	Year.			
186	232	Hanges John Jos.	McClain Oliver S.	Jan	15	1883	Jan	15	1883	Trust Deed.	L 1. 2. B 39 Hunts add.	Part released B 323 P 94. Released B 233 P 266.
	232	" James	" "	"	"	"	"	"	"	"	"	
	238	Hardy Mrs Ellen E.	Hackenhull Robert	"	16	"	"	17	"	"	L 25. 26 B 87 J. W. Smiths add.	Released B 333 P 573
	243	Heale George H. B.	Cole Henry	"	17	"	"	"	"	"	L 19. 20 B 16 Watters 1st add.	
	257	Hambler Edward L.	Morse Mrs Emma	"	17	"	"	20	"	"	L 14. 15 B 9 Whitacre add.	Released B 213 P 579
	288	Hayman Mary Ann	Kallack E. J.	"	26	"	"	27	"	"	L 30. 31. 32 B 107	E.D. Released B 213 P 157.
194	9	Harman Lou G.	Roberts W. J.	May	25	1882	"	17	"	Warranty Deed	Plats 1. 2. B 63 Harman's sub.	
	20	" "	Buckley Honora	Oct	11	"	"	20	"	"	" 6 1/2 B. B 71	
	21	" "	Roberts Evelyn M.	May	28	"	"	"	"	"	" 9 B 59	
	38	" "	Kibbie N. Gordon	"	"	"	"	26	"	"	" 8 B 27	
	46	" "	Konaglis A. & M.	"	"	"	"	29	"	"	" 1. 6 1/2 B. B 65	
	47	" "	Sopranaro Faustino	Nov	27	"	"	30	"	"	" 5 B 27	
	48	" "	Sopranaro F.	Dec	18	"	"	"	"	"	" 5 B 57	
197	100	Hill William	Denver Circle R. & Co.	"	30	"	"	2	"	Release Deed.	L 1 to 4 B 52 1st add to Ryers sub.	
	112	" "	" "	Jan	6	1883	"	8	"	"	See record.	
	125	Huston Henry J.	Soderstrom Andrew	Dec	8	1882	"	10	"	Trust Deed	L 19 Richardson's sub.	Released B 313 B 34
	140	Hunt A. C.	McClain Oliver S.	"	"	"	"	16	"	Notice of Claim	B 24 Ex L 32. 33. 34 Hunts add.	
36	428	Hudson Stephen G.	Cook David J.	Feb	19	1883	Feb	19	"	Mont Deed.	L 23 B 69 Park add.	Released B 197 P 317.
154	165	Hewer Thos W.	" "	"	17	"	"	17	"	Notarial Bond	See record	
155	298	Hewy John J.	Colo Mont & Invest Co.	"	3	"	"	3	"	Trust Deed	L 11 to 17 B 28 Arlington Hts.	
172	356	Holme Henry A.	Smith Hugh	Jan	31	"	"	1	"	Order of Court	L 23. 24 B 106	E.D.
	368	Hayman Mary Ann	Zang Philip	Feb	5	"	"	7	"	Lease	See record	
	423	Hampton Allen J.	Ashby James et al.	"	12	"	"	23	"	Title Bond.	L 29. 30 B 45 C & E add.	
	432	Hunt A. C.	Kellogg Edwin H.	"	20	"	"	"	"	Power of Atty	See record	
	447	Holme & White	Smith Hugh	"	27	"	"	27	"	Sat of Jud	"	
	449	Highland Park Co.	Adamsen Chas J.	Nov	10	1882	"	28	"	Agreement	L 35 B 16 Central sub.	
	452	" "	Heffron Daniel H.	Feb	28	1883	"	"	"	"	L 17 B 5	
179	332	Haskell Thomas N.	Roworth Wm M.	"	12	"	"	12	"	2 C Deed.	L 29 to 32 B 114 Stiles add.	
	342	Harrison Edith H.	Barhyte Geo W et al.	"	16	"	"	16	"	"	L 22 B 25 Highland.	
	360	Hamer S. R.	Darrow Geo G.	"	23	"	"	26	"	"	See record	
	366	Hiser Charles	Close Geo W.	"	27	"	"	28	"	"	L 5 B 4 Knox & Currier sub.	
181	638	Hawkins Thomas H.	Robertson Patrick	Jan	23	"	"	1	"	Warranty Deed	L 1 to 40 B 134 So. Div of Capitol Hill	
183	611	Harvington Benj F.	Liddell Oliver B.	Feb	2	"	"	2	"	Release Deed	L 1. 2. 3 B 70 H. C. Browne add.	
	614	Harper John J.	Wood Levi et al.	"	"	"	"	3	"	"	L 3. 4 B 34 Park ave add.	
	622	Hanna John R.	Marshey Horace S.	Sep	11	1882	"	5	"	"	L 25. 26 B 38 Downings add.	E.D.
	623	Herr Thos W.	Lewis Henry	Jan	31	1883	"	"	"	"	Part L 13. 14 B 18 Hyde Park add.	
	626	Hanna John R.	Hampton Allen J.	Feb	6	"	"	6	"	"	L 22 B 72	E.D.
	627	Howard Mason W.	Twining Mary	Jan	27	"	"	"	"	"	See record	
	629	Hoerner John W.	Hunt Brasier	Feb	5	"	"	"	"	"	Part L 1 to 4 B 26 C & E add.	
	634	Holme Richd	Joy Solomon J.	"	6	"	"	7	"	"	See record	
185	248	Harris G. J.	Woodbury J. P.	Jan	27	"	"	3	"	Trust Deed	L 1 B 71	W.D. Released B 273 P 90.

GENERAL INDEX, "GRANTOR."

Where Recorded.	Book.	Page.	GRANTOR.	GRANTEE.	Date of Instrument.			Date of Reception.		
					Month.	Day.	Year.	Month.	Day.	Year.
	185	268	Heller Fanny D.	Hearper Margaret S.	Feb	12	1883	Feb	12	1883
		270	Hodgson Joseph H.	Bristol J.D.	"	"	"	"	"	"
		281	Hanna Annie E.	Webster Rockwood J.	"	15	"	"	15	"
		300	Hutton Sarah E.	Eaton Frances M.	"	23	"	"	23	"
194	58	Harman Lou G.	Mundy David H.		Jan	17	"	"	5	"
	59	"	"	Mundy	May	23	1882	"	"	"
	60	"	"	Hornbaum I.	"	25	"	"	"	"
	61	"	"	"	"	"	"	"	"	"
	62	Highland Park Co.	Boiler Ambrose		Nov	21	"	"	"	"
	63	Hanna John R.	Gurry Edward S.		Feb	6	1883	"	6	"
	65	"	"	Barth William	"	"	"	"	"	"
	70	Harman Lou G.	Marschal Rosa		"	9	"	"	9	"
	76	"	"	Steenberg Melvin S.	May	23	1882	"	12	"
	89	"	"	McKassar Byron S.	Aug	4	"	"	14	"
	90	"	"	Reid William	"	5	"	"	16	"
	104	Hanna John R.	McCullough M. S.		Feb	24	1883	"	27	"
197	176	Harman Edwin P.	Timmerman Abigail M.		"	"	"	"	12	"
	197	Hill William	Senner Cyril R. & Co.		Jan	26	1883	"	20	"
	201	Hannum Othniel E.	Hannum M. Elsie		"	"	"	"	24	"
203	19	Heer Theo W.	Coffman Jennette S. & Co.		Feb	12	1883	"	12	"
	25	"	Clark Michael		"	"	"	"	14	"
	35	Hughes B. M.	Brookate Emma		"	16	"	"	16	"
	42	Hanna John R.	Johnston Mary E.		Nov	22	1882	"	17	"
	46	"	"	Byrns Joanna	Dec	"	1881	"	"	"
	50	"	"	Side Patrick	Feb	19	1883	"	19	"
	68	"	"	Boxier Alpin S.	"	23	"	"	23	"
	72	Harman Paul H.	Nichols Lottie E.		"	19	"	"	"	"
	83	Hanna John R.	Skerritt Thomas		"	20	"	"	24	"
	95	Horne John W.	Marlow Wm A.		Oct	26	"	"	27	"
196	9	Hampton Allen J.	Warner Charles H.		Feb	6	"	"	6	"
	27	Harden Emma B.	Avery E.W.		"	8	"	"	9	"
	55	Huntington Glen W.	Huntington Emily L.		July	7	1882	"	14	"
	62	Hanna Annie E.	Hanna John R.		Feb	15	1883	"	15	"
	85	Hayes Thomas	Kelley Walter J.		"	19	"	"	20	"
	91	Heath Loretta J.	Lockwood Fred.		"	20	"	"	21	"
	95	Harrie Montague S.	Fisk Archie C.		"	1	"	"	23	"
	104	Hunt Alex C.	Merchants National Bank		"	23	"	"	"	"
	123	Hall Burroughs R.	Ward Mary H. C.		"	28	"	"	28	"
188	5	Hoyt Louisa J.	McCullough Geo.		"	1	"	"	2	"
	22	Hunt Alex C.	Bender Fredk.		"	2	"	"	5	"
	30	"	Coutthurst Alameda H.		Jan	9	"	"	6	"

ARAPAHOE COUNTY.

Nature of Instrument.	DESCRIPTION.	REMARKS.
Trust Deed	L 12 B 51 C & E Add.	
"	L 10 B 232	E.D. Released B 223 R. 1.
"	L 31. 32 B 140	" " 243. 548
"	L 22. 23 B 2 C & E Add	" " 311 " 405
Warranty Deed	Plat 10 B 64 Harman sub	
"	" 6 B 40	"
"	" 11 B 29	"
"	" 8 B 5	"
"	Prop in Highland Park	
Trustees Deed	See record	
"	Plat L 7.8.9 B 55 Platte Add	
Warranty Deed	Plat 6 B 27 Harman sub	
"	" 7 B 26	"
"	" 6 B 30	"
"	" 1 B 61	"
Trustees Deed	L 11 to 20 B 18 McCulloughs Add.	
Lis Pendens	L 17 to 20 B 114 Stiles Add.	
Release Deed	L 3 B 8 Sherman sub	
"	L 10 & part 9 B 70 H. C. Browns Add	
"	L 10. 11 B 12 Fairmont	
"	L 1. 2. 3 B 1 Summers Add	
"	N 1/2 L 7 B 2. Summers Add	
"	L 1. 6. 7 B 1 Littleton	
"	Part L 17. 18 B 176	E.D.
"	L 35. 36 B 27 Riverside Add.	
"	L 31 B 14 Elmwood Add.	
"	L 30. 31. 32 B 41 H. C. Browns 2 nd Add.	
"	See record	
"	L 25. 26 B 8 Burlington	
Trust Deed	L 22 B 72	E.D. Released B 258 R. 375
"	L 5 B 76 C & E Add.	Released B 223 R. 189
"	See record	" B 323 R. 47.
"	L 31. 32 B 140	E.D. Released B 243 R. 549
"	L 17. 18 B 100	" " 443 " 462
"	L 45 & 48 B 4 W. Elyria	1363-121 1153 78 Released B 313 R. 404. (Part)
"	Prop in S. Elyria	B 232 P 497 B 293 P 241
"	See record	" " 214 " 253, 256. B 233 P 446 B 247 R. 11
"	L 2. 3 B 117 Shaffenburgs Add.	Released B 273 P 424
Warranty Deed	See record	
"	L 13 B 35 Hunts Add	
"	L 33 34 B 34 Hunts Add	

Where Recorded.		GRANTOR.	GRANTEE.	Date of Instrument.			Date of Reception.		
Book.	Page.			Month.	Day.	Year.	Month.	Day.	Year.
188	36	Hunt Brian	Burran Timothy	Feb	6	1883	Feb	6	1883
50		Hamill Wm A	Montgomery Caroline	Jan	24	"	"	8	"
54		Hollingsworth Jerome	Gurley Charles D.	Feb	2	"	"	"	"
61		Humphill Selas H.	Dostal John P	"	9	"	"	9	"
63		Hamilton Robert J	Johnson Edward L	"	3	"	"	"	"
63		" H V	" "	"	"	"	"	"	"
64		" Robert J	Walsh Thomas F	"	"	"	"	"	"
64		" H V	" "	"	"	"	"	"	"
68		Hallack Erastus F.	Hoovey William	"	9	"	"	10	"
72		Harris Montague S.	Brown E.P.	Jan	22	"	"	12	"
90		Hawkins Thomas H.	Trask Frederick M.	Feb	13	"	"	13	"
93		" "	" "	"	14	"	"	14	"
129		Hunt Alex C.	Kellogg Ann E.	"	17	"	"	17	"
130		" "	Medley Amicus	"	"	"	"	"	"
131		" "	Birford Edward J.	"	"	"	"	"	"
143		Harris Mary A.	Emigh Henry B.	"	14	"	"	19	"
144		Hallack Erastus F.	Hallack Kate E.	"	9	"	"	20	"
149		Hendrie Charles F	Hendrie & Bolhoff Mfg Co	"	21	"	"	21	"
151		Hansen Lars	Jessup Alvin L	"	13	"	"	"	"
153		Hotchkiss Melissa	Brady Patrick	Jan	31	"	"	"	"
154		" "	Marsh Wm H.	Feb	9	"	"	"	"
158		Harris Montague S	Fisk Mary E	"	1	"	"	23	"
182		Harris Safford R	Cook Charles F	Oct	16	1882	"	26	"
183		" "	" "	"	"	"	"	"	"
184		" "	" "	"	"	"	"	"	"
190		Holmes Henry A.	Hardy Solomon B	Feb	24	1883	"	"	"
197		Hunt Alex C	Hallam Apr J.	July	26	1881	"	27	"
203		Hoffelt Mary E.	Guy Michael	Feb	27	1883	"	28	"
212		Hall Burroughs R.	Oatman Carrie E.	"	24	"	"	"	"
36	431	Heffernan James & Ann	Wood Carlos	Dec	20	1881	Mar	17	"
172	469	Hamburger George	Leverson Montague R	Mar	2	1883	"	2	"
470		Hawkins Thomas H.	Shoop Samuel J.	May	27	1882	"	3	"
488		Hays AN	Emigh Henry B	Mar	7	1883	"	9	"
503		Hogland John A ind.	Wells E J et al.	"	14	"	"	19	"
513		Hunt Alex C.	Olson Charlotte.	Dec	22	1882	"	21	"
514		" "	Booker Sarah E.	"	18	"	"	22	"
521		Hommel Frank A	Hommel Magdalena	"	12	"	"	23	"
521		" Magdalena	Steckm Emma	Feb	26	1883	"	"	"
527		Harris Montague S.	Kirns William	Oct	9	1882	"	26	"
540		Hunt Alex C.	Edbrooke Frank E	Mar	28	1883	"	29	"
543		Harris S R	Bixby Mary E	Dec	21	1881	"	30	"

Nature of Instrument.	DESCRIPTION.	REMARKS.
Warranty Deed	P 1 to 4 B 26 C & E add	
"	S E 1/4 N E 1/4 31-3-68.	
"	L 22 B 25 Highland	
"	L 15 to 21 B 2 Kasermauer add.	
"	Prop in B 97	ES
"	" "	"
"	" "	"
"	" "	"
"	L 5. 6 B 82 J W Smiths add.	
"	L 22. 23. 24 B 12 Valverde.	
"	See record	
"	L 7 to 10 B 123 S. Div of Capitol Hill.	
"	L 21. 22 B 19 Hunts add.	
"	See record	
"	L 19. 20 B 15 Hunts add.	
"	L 45. 46 B 1 Avondale.	
"	L 21 to 28 B 30 H C Mounse add.	
"	L 66 to 66. B 8 H & R add.	
"	L 4 B 34 C & E add.	
"	L 30. 31. B 28 Hunts add.	
"	L 36. 37 B 13 Hunts add.	
"	See record.	
"	"	
"	"	
"	"	
"	L 21. 22 B 82 J W Smiths add.	
"	L 4 B 35 Hunts add.	
"	See record	
"	L 4 part 3 B 21 Witters 1 st add.	
Mort Deed	L 5 B 3 H. Witters add.	
Sat of Jud	See record	
Agreement	" Ratched B my R 66 gr	
"	"	
Trans of Jud	"	
Title Bond.	L 27. 28 B 8 Hunts add.	
"	L 26 " "	
Ord of atty	See record	
"	"	
Agreement	L 23. 24 B 15 Elyria	
Title Bond	Prop in Hunts add.	
"	L 26 B 15 1 st add & Ironton	

Where Recorded.		GRANTOR.	GRANTEE.	Date of Instrument.			Date of Reception.		
Book.	Page.			Month.	Day.	Year.	Month.	Day.	Year.
172	544	Hamer S R	Bisby Moses m	Dec	1	1881	Mar	30	1883
179	378	Haller John	Grosvart Gustav	Mar	2	1883	"	14	"
	379	Hill Geo W	Wilson John m	"	3	"	"	3	"
	384	Harmann Edwin P	Nelson Morris	"	5	"	"	7	"
	409	Hunt Walter P	Cook Alice m	"	17	"	"	17	"
	424	Hamer S R	Dunbar Thomas P.	"	21	"	"	23	"
	427	"	" Alex	"	24	"	"	24	"
	426	Hartman Casper R.	Hall Assyria	"	"	"	"	"	"
188	229	Hannum Marion J	Von Trotha Helena S	Feb	27	"	"	1	"
	236	Hill Geo W	Stephens Henry J. Jr	Mar	2	"	"	2	"
	249	Hauk Wilhelm	Keef Fred & Bro	Feb	22	"	"	3	"
	250	Hatchkiss Melissa	Sayles Alice	"	21	"	"	"	"
	274	"	Strouse Mary S	"	23	"	"	6	"
	275	Hollingsworth Jerome	Gurley Charles S	"	16	"	"	"	"
	279	Henry Charles	Chapman Wm R	Mar	6	"	"	"	"
	284	Hunt Alex C.	Tallman John m.	Feb	5	"	"	"	"
	291	Hallack Charles	Watson George	"	27	"	"	7	"
	319	Hopkins John W	Shost Ella J	Mar	8	"	"	8	"
	322	Howell William	Wild Emma J Scaife	Feb	16	"	"	9	"
	323	Held Fredrick	Fulton Drigating Sitch Co	July	30	1882	"	"	"
	323	Hagus Andrew	"	"	"	"	"	"	"
	330	Hamer S R	Fraser Hugh S.	Mar	5	1883	"	10	"
	335	Hamilton Robert O	Carroll Simon W	"	10	"	"	"	"
	344	Hammell William	Whitsitt Emma C	"	"	"	"	"	"
	345	Hatchkiss Melissa	Casey Mary E	Jan	2	"	"	12	"
	353	Hart C N	Rever Edward A	Mar	10	"	"	13	"
	359	Hall Adam	Sleith Elenor	"	12	"	"	"	"
	364	Henry William C.	Barker William J	"	14	"	"	14	"
	391	Hollingsworth Jerome	Gurley Roderick A	"	1	"	"	16	"
	397	Hallack Charles	Gaylor Frank H	Feb	27	"	"	17	"
	418	Hatchkiss Melissa	Anderson Mary F	"	23	"	"	19	"
	438	Hawkins Thomas H.	Harlow Frances S	Jan	20	"	"	21	"
	474	Hollingsworth Jerome	Gurley Charles S	Mar	14	"	"	23	"
	480	Holmes John W	North Mrs Ann	May	17	1880	"	"	"
	486	Hayward Aaron	Craynor Emma	Mar	16	1883	"	24	"
	519	Hill David	Smith Emily F	"	27	"	"	27	"
	520	Hickey Nora	Trumble Geo W.	"	24	"	"	"	"
	537	Heiser Chas H.	Denver Land & Imp Co	Feb	13	"	"	28	"
	538	Henry Mary	Starr Ellen	Mar	28	"	"	"	"
	568	Harie Montague S	Gutach Rudolph A	"	30	"	"	30	"
194	109	Harmann Lou G	George S.W.	May	23	"	"	1	"

Nature of Instrument.	DESCRIPTION.	REMARKS.
Title Bond	L 25 B 15 1 st Add & Conf	
2 ^d Deed	Plats 10. 9. S 1/2 8 B 37 Harmann sub	
"	M 1/2 S W 1/4 7-4-68	
"	L 7 B 61	Ed
"	L 25 B 7 He Witten Add.	
"	Prop in Hyde Park Add.	
"	L 14 B 28 C & E Add.	
"	L 9. 10 B 3	Wd
Warranty Deed	L 37. 38 B 8 Waddell & Machens sub.	
"	L 19. 20 B 301 Clements Add.	
"	L 19 B 2 C & E Add.	
"	L 14 B 4 Park Ave Add.	
"	L 35 B 13 Hunts Add.	
"	L 1. 2 B 25 Highland.	
"	L 34 B 249 Clements Add.	
"	L 1 B 36 Hunts Add.	
"	L 13 B 18 Elmwood Add.	
"	L 21 B 3 Lake Archer sub.	
"	L 15. 7 B 170 So Div of Capitol Hill.	
"	See record	
"	"	
"	L 21 B 2 Fords Add.	
"	M 1/2 L 1 B 38 Hunts Add.	
"	L 25. 26 B 20 Arlington Hts Add.	
"	L 24. 25 B 19 Park Ave Add.	
"	L 33 B 37 Valverde.	
"	L 12 B 54 Stecke Add.	
"	S E 1/4 35-4-68.	x
"	1/3 L 26. 27 B 6 in sub of B 6 River Front.	
"	L 14 B 18 Elmwood Add.	
"	L 34 B 13 Hunts Add.	
"	L 19. 20 B 144 So Div of Capitol Hill.	
"	L 1. 2 B 21 Highland.	
"	M 1/2 L 12 Shackleton Place	
"	See record	
"	L 6. 7 B 29 H. C. Brown Add.	
"	L 17. 18 B 148 Stiles Add.	
"	L 12. 13 B 15 Fairmont	
"	See record	
"	L 8. 9. 10 B 9 S Elgin	
"	Plat 9 B 9 Harmann sub	

GENERAL INDEX, "GRANTOR."

Where Recorded.		GRANTOR.	GRANTEE.	Date of Instrument.			Date of Reception.		
Book.	Page.			Month.	Day.	Year.	Month.	Day.	Year.
194	117	Houston Ellen F	Hill Geo W.	Jan	15	1883	Mar	7	1883
	139	Highland Park Co.	Bette Cy	Oct	17	1882	"	10	"
	159	Hearman Lou G	Roberts E M	Jan	19	1883	"	14	"
	169	"	Nichols Mrs M L	Sep	12	1882	"	21	"
	172	"	McNair Patrick	July	15	"	"	"	"
	181	"	Winters John R.	May	23	"	"	22	"
	181	Hall Everett E	Van-houten Sarah Jane	Feb	9	1883	"	24	"
	183	Keydorn Peter	Ermermans John	Mar	24	"	"	"	"
	193	Highland Park Co.	Made John	Sep	21	1881	"	26	"
	198	Hamer Safford R	Bisby Moses M	Mar	19	1883	"	30	"
	199	"	" Mary E	"	"	"	"	"	"
197	205	Hill William	Denver Circle R & Co	Jan	25	"	"	1	"
	212	Hearman Edwin P.	Immerman Abigail M	Mar	3	"	"	3	"
	220	Hill William	Denver Circle R & Co	"	"	"	"	12	"
	228	"	"	"	12	"	"	19	"
	229	"	"	"	13	"	"	"	"
	235	Hall James F	Hall Clara L	"	30	"	"	30	"
195	7	Hopkins Wm H.	Ermermans Marjorie	"	7	"	"	7	"
	27	Hart James	Armstrong Henry J	"	19	"	"	19	"
	39	Hamblin Rachel M	Hear Mary E	"	22	"	"	23	"
	47	Hamrick Emma L.	Woodbury J O	"	26	"	"	26	"
	48	Houston Mary J	Metzler Hannah	"	23	"	"	27	"
	54	Hall Arsyria	White Jonathan E	"	27	"	"	28	"
	65	Horn Theo W	Edson J Tracey	"	30	"	"	31	"
	65	" Emma M.	"	"	"	"	"	"	"
196	134	Hill William	Schooley Phebe M	Feb	20	"	"	1	"
	146	Humphrey John W	Reed Fred W	Mar	2	"	"	2	"
	168	Holman Elbert M	Holmes Samantha E	"	5	"	"	6	"
	177	Houghes Laura F	Jones Aaron M	"	6	"	"	7	"
	186	Hopkins John W.	Henny James.	Feb	-	"	"	8	"
	192	Hale Albert C.	Hook Alice M	Mar	10	"	"	10	"
	205	Hart Charles N	Reser Edward A	"	9	"	"	13	"
	245	Heim Robert	Anthony Scott J	"	19	"	"	19	"
	257	Hamer S R.	Union Bank	"	16	"	"	21	"
	302	Hayward Wm P B	Bradley Estel H	"	17	"	"	27	"
	314	Heiz Albert	Lichter John	"	28	"	"	28	"
198	15	Houghton Ruthven W	Union Bank	"	31	"	"	31	"
203	108	Hanna John R	Scofield Andrew L	"	1	"	"	1	"
	119	Heisler John P.	Veatch Nellie	"	3	"	"	3	"
	122	Hanna John R	Carle Adelia E	"	"	"	"	"	"
	127	"	Sharman Sarah R	Jan	22	"	"	5	"

ARAPAHOE COUNTY.

Nature of Instrument.	DESCRIPTION.	REMARKS.
Spec Warranty Deed	L 19.20 B 301 Clements add	
Warranty Deed	L 35.36 B 14 Kennedy's add.	
"	Plat 10 B 59 Hearmans sub	
"	" 3 B 22 " "	
"	" 7 B 27 " "	
"	" 3 B 10 " "	
"	L 23.24 B 49 Shivers add.	
Trust Deed	L 13.14 B 1 River Front.	
Warranty Deed	L 22.23 B 4 Highland Park	
"	L 25 B 15 1 st add to Fronton	
"	L 26 " " "	
Release Deed	L 47 B 41 Byers sub	
Notice of Suit	L 17.420 B 114 Stiles add.	
Release Deed	L 3.4 B 5 Lincoln sub	
"	L 39.442 B 12 " "	
"	L 1.7 B 42 Byers sub.	
Notice of Suit	L 8 B 95	ED
Trust Deed	L 13 B 3 O. E. add	Released B 113 B 38
"	See record	" " 253.129
"	L 2.3.4 B 4 Burlington	Released B 213 B 65
"	See record	" " 243.175
"	L 1.4 B 13 Hartmans add.	
"	L 9.10 B 3	WD
"	L 5 part 6 B 128 B 23.572 E D	Released B 214 B 23
"	" " " do. do. "	" " 214.23
"	L 33.34 B 7 Burlington	" " 311.14
"	L 16 B 283 Clements add.	Released B 219 B 291
"	Plat B 20 Nassermans add.	
"	Lots in B 30 H. Edwards add	Released B 233 B 92
"	L 21 B 3 Lake Archer sub	" " 883.487
"	L 1.4 B 5 1 st add to Fronton	Released B 113 B 549
"	B 15 Resers sub	
"	L 23 B 84	ED Released B 213 B 70
"	See record	Released 433 P. 88
"	L 25.428 B 2 Whitsitts add.	Released B 223 P. 304
"	L 5 B 25 Stecks add.	" " 255.554
"	L 22.23 B 12 Watters 1 st add.	Released B 223 P. 321
Release Deed	L 14 2-3-67	
"	L 3 & 6 B 104	WD
"	Prop in Dec 10-4-68	
"	L 3 B 14 Hunte add	

GENERAL INDEX, "GRANTOR."

ARAPAHOE COUNTY.

Where Recorded.		GRANTOR.	GRANTEE.	Date of Instrument.			Date of Reception.			Nature of Instrument.	DESCRIPTION.	REMARKS.
Book.	Page.			Month.	Day.	Year.	Month.	Day.	Year.			
203	151	Hamer S R	Spendler Frank J	—	—	—	Mar	8	1883	Release Deed	P 24. 25 B 9 Garden add.	
	156	Hanna John R	Schaeffer Jonathan	Mar	8	1883	"	"	"	"	P 2 B 6 Elmwood add.	
	160	"	Stagg Eliza J	"	9	"	"	9	"	"	P 11. 12 B 64 H C Browns 2 ^d add.	
	161	"	"	"	"	"	"	"	"	"	"	"
	163	Herr Thos W	Comptonie Charlotte	"	"	"	"	10	"	"	P 10 B 5 H & R add.	
	166	Hanna John R	Connolly Stephen J	"	10	"	"	"	"	"	See record	
	169	"	Stagg Eliza J	"	"	"	"	"	"	"	P 35 36 B 44 H C Browns 2 ^d add.	
	168	"	"	"	"	"	"	"	"	"	"	"
	173	"	"	"	12	"	"	12	"	"	P 11. 12 B 64 H C Browns 2 ^d add.	
	175	"	Williamson Annie	July	28	1881	"	"	"	"	P 14. 15 B 21 Downings add.	
	183	Hill David	Hall Ada	Mar	13	1883	"	13	"	"	P 12 B 54 Stecke add.	
	186	Hanna John R	Eickhoff Chas A	"	"	"	"	"	"	"	P 15. 16 B 222 Clements add.	
203	Hart Charles n	Shapter Mary	"	7	"	"	"	17	"	"	P 10 B 97	Ed
213	Hanna John R	Mood Emma	"	20	"	"	"	20	"	"	P 11 B 184 Stiles add.	
215	"	"	Bridge John L	"	"	"	"	21	"	"	P 12. 13 B 66 H C Browns 2 ^d add.	
217	"	"	Mathews James F	"	"	"	"	"	"	"	P 17 to 20 B 118 Shaffenburgs add.	
226	"	"	Stagg Eliza J	"	21	"	"	22	"	"	P 14. 15 B 76 1 st add to Arlington Hts.	
227	"	"	"	"	"	"	"	"	"	"	"	"
241	"	"	Smith Mrs A	"	14	"	"	24	"	"	P 10. 11 B 37 H C Browns 1 st add.	
245	Hamer S R	Smith Albert	"	24	"	"	"	"	"	"	P 28 B 15 Garden add.	
250	Hill David	Senou Turn Verein	"	17	"	"	"	"	"	"	P 21 to 24 B 37	Ed
260	Hanna John R	Whitridge Marcella	"	26	"	"	"	26	"	"	P 9 B 244	"
264	"	"	Reilly Caroline J	"	"	"	"	27	"	"	P 4 B 7 Whitridge add.	
283	"	"	Smith Emily G	"	28	"	"	28	"	"	P 23. 24 B 61	Ed
310	"	"	Lee William	"	31	"	"	31	"	"	M 1/2 NW 1/4 6-4-68	
44	658	Holzmann S L	Lee Tho	—	—	—	Apr	2	"	Wreck Lien	P 17. 18 B 106	Ed Cancelled Apr 9. 1883
154	176	Hoover Orlando B	—	Apr	11	1883	"	12	"	Notarial Bond	See record	
	178	Hall Frank A	—	"	16	"	"	16	"	"	"	
172	565	Hamilton & Bros	In the matter of	Mar	20	"	"	9	"	Order of Court	"	
	567	Honory Alex H.	Gurley Chas S.	Apr	9	"	"	10	"	Assignment	"	
	568	Hearman Edwin P.	Benedict & Phelps	Mar	29	"	"	11	"	Agreement	"	
	568	Highland Park Co	Walsh Michael	May	4	1882	"	"	"	"	P 1. 2 B 18 Central sub.	
	569	"	"	Jan	21	"	"	"	"	"	Dots in	
	571	"	"	"	20	"	"	"	"	"	P 43. 11 B 16	
	585	"	Conduff Julia	"	16	1883	"	16	"	"	P 13 B 13	
	599	Haas O F	Smith Chas J	Apr	7	"	"	19	"	"	See record	
	600	Highland Park Co	Nelson Mela	"	16	"	"	"	"	"	P 29. 30. 31 B 4 Town of Highlands.	
	605	Hunt Alex C	Conwell John	Dec	1	1881	"	21	"	Bond for Deed	P 5 B 20 Hunts add.	
	613	Hampton John R.	Hampton Allen J	Apr	3	1883	"	24	"	Part of Atty	See record	
179	461	Hamer Safford R	Smith Albert	"	6	"	"	7	"	2 C Deed.	P 5 to 8 B 13 1 st add to Innton.	
	470	"	Strickler James M	Mar	27	"	"	12	"	"	See record	

GENERAL INDEX, "GRANTOR."

Where Recorded.		GRANTOR.	GRANTEE.	Date of Instrument.			Date of Reception.		
Book.	Page.			Month.	Day.	Year.	Month.	Day.	Year.
179	509	Howard Joseph	Pratt B F	Apr	10	1883	Apr	25	1883
	510	Hallack Charles	Morvick John	"	14	"	"	26	"
	511	Hunt Albert C.	Hunt Alex C.	"	16	"	"	27	"
188	582	Hamer S R	Malloy Nellie	Mar	8	"	"	12	"
	585	"	Beall Jm	"	29	"	"	"	"
	586	"	Temple Henry	Dec	23	1883	"	"	"
	598	Hall James F	Hall Clara L	Apr	2	1883	"	"	"
	610	Hamer S R	Martin Pressly	Mar	6	"	"	3	"
	617	"	Moffitt George	"	31	"	"	4	"
	621	Hallack Charles	Rhoads Henry F	Dec	30	1881	"	"	"
189	2	Hale Mary C.	Hale Frank W	Mar	14	1883	"	6	"
	7	Hunt Brasier	Maag Emma S	Apr	6	"	"	"	"
	16	Howell Bettie J.	Cook Daniel B	"	7	"	"	7	"
	24	Hawkins Celia F	Chubbick Carrie A	"	"	"	"	9	"
	26	Hagar Mary J	Steele Henry S	"	"	"	"	"	"
	37	Heath John A	Patten Geo W	Mar	13	"	"	10	"
	46	Herman Loug	Tompkins Jno S	Apr	9	"	"	"	"
	49	Hearon Anonias	Meth Episcopal Church	Mar	28	"	"	11	"
	67	Hollingsworth Ida E & J	Curley Charles S	Jan	29	"	"	12	"
	68	"	"	Apr	4	"	"	"	"
	93	Henry Wm C.	Barker Wm J	"	14	"	"	14	"
	94	Heidsieck Charles	McPhee Chas A.	Jan	3	"	"	"	"
	98	Hamer S R	Hurley John	Apr	11	"	"	"	"
	104	Heisler John P	Dunbar Circle R & Co	"	14	"	"	16	"
	130	Hearon A & Mary J	Figary John H	"	18	"	"	18	"
	136	Hunt Alex C.	Edbrooks Frank E	"	17	"	"	19	"
	164	Hopkins Benj S.	Copeland Matilda F	"	18	"	"	21	"
	176	Harris M S	Bowes Alg	"	17	"	"	23	"
	185	Hallack E F & Charles	Sully Mary	Oct	4	1880	"	24	"
	197	Hyatt Thomas & Emma	Scherer Alex V	Apr	24	1883	"	25	"
	214	Hamer S R	Morgan Morgan	Mar	28	"	"	26	"
	216	"	Jackson M C.	Apr	6	"	"	"	"
	217	Horne Tillie B & Jno W	Sleeth Eleanor	"	24	"	"	"	"
	219	Hamer S R	Hewitt David W	"	9	"	"	"	"
	248	Hart Mary C	Lloyd James	"	30	"	"	30	"
	252	Hallack Charles	McCann B. F	"	11	"	"	"	"
	253	Howard Jane R.	Brage Mary E	"	30	"	"	"	"
194	203	Larrington Benj F	Slater Seth S.	"	4	"	"	5	"
	207	Herman Loug	Bray Joseph	Mar	19	"	"	7	"
	207	Hear Thos W	McPhee & M. Ginnity	Apr	7	"	"	"	"
	210	Hazard Powder C.	D & R L Ry Co	Mar	21	"	"	3	"

ARAPAHOE COUNTY.

Nature of Instrument.	DESCRIPTION.	REMARKS.
2 ^d Deed.	L 7. 8 B 230	ED
"	See record	
"	Prop in Hunts add.	
Warranty Deed	L 5. 6 B 5 1 st add to Inverton.	
"	L 13. 14. 19. 20 B 30 Swansea	
"	L 10. 11 B 51 1 st add to Swansea	
"	See record	
"	Prop in Pringles sub	
"	L 29. 30 B 13 1 st add to Inverton	
"	L 3. 4 B 18 Elmwood add	
"	See record.	
"	1/2 L 9 B 30 C & E add.	
"	B 13 Argyle Park	
"	L 19. 20 B 46 C & E add.	
"	Prop in Evans add.	
"	L 15. 4 B 18 Potter Highlands.	
"	Prop in Harman sub	
"	L 15. 16 B 112	ED
"	L 21. 22 B 30 Highland.	
"	See record	
"	NE 1/4 2-5-68	
"	L 17. 18 B 195	ED
"	L 17. 18 B 27 Swansea	
"	L 10. 11. 12 B 243	WD
"	L 13 B 64 Gabaikulers add.	
"	L 17 to 22 B 38 Hunts add.	
"	L 4. 5 B 14 Elyria.	
"	L 6 to 9 B 6 Elyria	
"	Part L 7 B 16 Witters 1 st add.	
"	See record	
"	L 8 B 30 Swansea	
"	L 8. 9 B 3	
"	Int L 4 to 8 B 90 Shiles add.	
"	L 13 to 16 B 31 Swansea.	
"	L 13 B 10 Park ave add.	
"	L 25. 26 B 9 Elmwood add.	
"	L 8. 9 B 17 Downings add.	
Probate Deed.	L 27. 28 B 206	ED
Warranty Deed.	Plat 7 B 41 Harman sub	
Trustees Deed	L 1. 2 B 1 Fords add.	
2 ^d CD	See record	

GENERAL INDEX, "GRANTOR."

Where Recorded.		GRANTOR.	GRANTEE.	Date of Instrument.			Date of Reception.		
Book.	Page.			Month.	Day.	Year.	Month.	Day.	Year.
191	211	Huber James H.	Merriman Chas E	Mar	22	1882	Apr	7	1883
	211	Hamilton S S & J R	"	"	"	"	"	"	"
	218	Harmann Lou G	Morre Elizabeth J	"	15	"	"	12	"
	219	"	" Amelia W.	"	"	"	"	"	"
	224	"	Larson Charles	Sep	4	1882	"	14	"
	225	"	Shonbridge Laura E	May	23	"	"	"	"
	225	Harrington Benj F	McNamara Louisa	Apr	13	1883	"	16	"
	228	Highland Park Co	Lynch James W.	Dec	8	1882	"	17	"
	230	Harmann Lou G	Flucker Henry	Mar	24	1882	"	18	"
	239	Herrn Thos W	Herrn Lorenzo S	Apr	21	1883	"	23	"
197	250	Highland Presbyterian Church	Treas of Church Erecton Fund	"	3	"	"	7	"
	260	Higley James C.	Goody Martin P	"	"	"	"	11	"
	270	Hoffer Louisa	Berman Wm C.	Apr	12	1883	"	12	"
	274	Heisler Jno P.	Van Wort Ellen M	"	"	"	"	13	"
195	94	Hurley John	Shapter Mary	Apr	11	1883	"	12	"
	97	Henry Thos C	Brown Jane C.	"	7	"	"	14	"
	102	"	Greenlee Wm E & Co	"	6	"	"	"	"
	116	Harrington Hannah F	Cook Wm J	Jan	19	"	"	23	"
	118	Hickey Thos S	Hannah Helen M	Apr	12	"	"	"	"
198	53	Heath E J & James	Stagman Jane	"	5	"	"	6	"
	54	Hedgson Joseph H	Reed Fred W	"	6	"	"	"	"
	61	Heale Frank W	Collins E L	"	"	"	"	7	"
	77	Holmes Joseph	Morrison S M	"	10	"	"	10	"
	81	Harvis Robert	Thomas Morris	"	"	"	"	"	"
	104	Hickey Thos S	Keef Mary A	"	11	"	"	16	"
	121	Haas O F	Smith Charles J	"	7	"	"	19	"
	127	Holck Mary	Cole Henry	"	18	"	"	20	"
	145	Hessler Eliza	McCullough M L	"	19	"	"	23	"
	156	Houghton John & M J	Butterfield Jonathan	"	14	"	"	24	"
	157	Hosapton Allen J	Keating Mary J	"	24	"	"	"	"
	158	"	"	"	"	"	"	"	"
	158	" John R	"	"	"	"	"	"	"
	171	Hewitt David W	Rubidge David	"	25	"	"	26	"
	179	Hawkins Thomas H	Trask Fred M	Mar	29	"	"	28	"
203	321	Hanna John R	Cooke John	"	20	"	"	3	"
	330	Horner John W	Stoddard Edward S	Apr	4	"	"	4	"
	334	Hanna John R	Beurgij Elizabeth C	Apr	5	"	"	5	"
	345	Herr Thos W	Darwin Francis M	"	6	"	"	6	"
	346	Horner John W	Hunt Brian	"	"	"	"	"	"
	383	Hanna John R	Stinson Lou A	"	11	"	"	11	"
	384	"	Troy Thomas J & Co	"	10	"	"	"	"

ARAPAHOE COUNTY.

Nature of Instrument.	DESCRIPTION.	REMARKS.
assignees Deed	L 25. 26 B 43 C & C add	
"	" " "	
Warranty Deed	Prop in Harmans sub	
"	Plat 4 B 25 "	
"	" 2 B 61 "	
"	" 8 B 28 "	
Probate Deed	L 12 B 11	WA
Warranty Deed	L 25. 26 B 4 Kennedy add.	
"	Plat 2 B 58 Harmans sub	
Trustees Deed	L 8. 9. 10 B 4 S Archer sub	
Mortgage	75 ft from E side R 1 B 17 H. Walters no add.	3517-83
Notes of Suit	See record	
"	"	
"	"	
Trust Deed.	"	
"	Prop in B 243	WD
"	See record	Released B. 223 P. 221
"	L 14. 15 B 16 Downings add N5	
"	L 1 to 15 B 15 Rengers add	Released B 223 P 462
"	L 11. 12 B 12 Elyria	" " 243 " 365
"	See record	" " 258 " 290
"	L 25. 26 B 59	Released B 223 P 455
"	Prop in C & E add.	" " 233 " 375
"	L 23 & N 5 1/2 B 58 C & C add	
"	L 1 to 15 B 15 Rengers add	Released B 223 P 464
"	L 21 B 4 A B Cases add.	" " 258 " 74
"	L 9 B 31 Hunts add	
"	L 24. 25 B 7 McCulloughs add.	Released B 258 B 327
"	L 9 to 12 B 114 Stiles add.	Released B 233 P 356
"	L 11. 12 B 53	ED " " 311 " 199
"	"	" " " " "
"	"	" " " " "
"	"	" " " " "
"	L 13 to 16 B 31 Swanson	
"	L 1 to 8 B 9 Smiths add.	Released B 224 B 344
Release Deed.	L 10 to 13 B 28 C & C add.	
"	L 5 & S 1/2 L 4 B 79 J W Smiths add.	
"	L 6. 7. 8 B 1 Smiles add.	
"	Prop in B 8 Highland	
"	1/2 L 9 B 30 C & C add.	
"	L 23. 24 B 231	ED
"	L 19. 20 B 4	NA

GENERAL INDEX, "GRANTOR."

ARAPAHOE COUNTY.

Where Recorded.		GRANTOR.	GRANTEE.	Date of Instrument.			Date of Reception.		
Book.	Page.			Month.	Day.	Year.	Month.	Day.	Year.
203	385	Hanna John R	Troy Thomas J et al	Apr	10	1883	Apr	11	1883
	386	Heisler John P.	Ried Horace A	"	11	"	"	12	"
	398	Hallowell Charles	Earhart Wm H et al	"	12	"	"	13	"
	404	Hastings Smith H	Dohlingen Fredk.	"	5	"	"	14	"
	407	Hornes John W	Marlow Wm A	"	9	"	"	"	"
	416	Hill Clarence R	Demander Otelia	"	17	"	"	17	"
	427	Hornes John W	Von Richthofen Jane	Aug	29	1882	"	19	"
	443	Hanna John R	Ryan John	Apr	20	1883	"	20	"
	444	"	Cooper Alex L	"	"	"	"	"	"
	450	"	Smith Christiana A	"	"	"	"	21	"
	453	Horn Thos W	Bensow Nils P	"	21	"	"	"	"
	457	"	Thompson Wm	"	23	"	"	23	"
	461	Hornes John W	Marlow Wm A	"	"	"	"	24	"
154	189	Humphrey L M	— — —	Nov	9	1875	May	8	"
	194	Hodge Geo F	— — —	Dec	11	1882	"	17	"
	204	"	— — —	"	"	"	"	"	"
179	530	Hopkins Melissa J	Newell Sharon C	May	—	"	"	8	"
	536	Holst Herman	Healy L S	"	10	1883	"	10	"
	539	Hommel F A	Kallenbach Maria C	"	"	"	"	12	"
	550	Henry Stuart O	Newton Chas E	"	18	"	"	18	"
	556	Herr Lorenzo S	Pettit A S	"	19	"	"	23	"
189	263	Hamer J R	Christian Annie	Apr	27	"	"	1	"
	289	Harrington F E	M Farlane Annie	May	2	"	"	3	"
	293	Harris Jeanette	Tauszig Julia	"	3	"	"	"	"
	318	Hallack Charles	Anderson Benj	Apr	14	"	"	5	"
	379	Healy L S	Holst Herman	Mar	30	"	"	11	"
	405	Heart Harriet	Harren Geo	May	11	"	"	14	"
	414	Hatch M J & J B	Walker Charles H	"	5	"	"	15	"
	416	Hebert Caliste	Cooper M J	Dec	2	1882	"	"	"
	420	Holtzkiss Melissa	Donovan Patrick	Apr	2	1883	"	"	"
	430	Hollingsworth Jerome	Gurley R A	May	1	"	"	16	"
	434	Hill Charles L	Hill Josephine A	"	14	"	"	17	"
	444	Hopkins Henry F	Marwell Allen W	"	7	"	"	18	"
	463	Haskell Otis L	Conner Martha A	"	16	"	"	19	"
	474	Hayden Margaretta A	Denver Coker R E Co	"	12	"	"	22	"
	509	Hallack Charles	Decker Liston	Nov	30	1882	"	25	"
	514	Humbert Geo J	Crampton Rachel et al	May	24	1883	"	"	"
	528	Hook Geo F	Frey Wm H	"	28	"	"	29	"
	568	Hogan Frank	Severing John	"	31	"	"	31	"
194	247	Hawk Wm B	Newkirk Robt R	Apr	30	"	"	1	"
	268	Harvey Rebecca A	Gilmore R H	Dec	6	"	"	7	"

Nature of Instrument.	DESCRIPTION.	REMARKS.
Release Deed.	L 19. 20 B 4 A S	
"	L 1 to 4 B 26 Harlan's add.	
"	L 24 & part 25 B 57 C & E add.	
"	L 10 B 13 Hunts add.	
"	L 48 B 4 Burlington	
"	L 12 B 54	ED
"	L 25. 26 B 7 Burlington	
"	L 20 B 31 C & E add.	
"	L 11. 12 B 37	ED
"	L 20. 21 B 7 H & R add.	
"	L 22 B 34	ED
"	L 25 B 24 Riverside add.	
"	Prop in Burlington	
Copy of Comm	See record	
Official Bond	"	
"	"	
2 Deed	SW 1/4 & S 1/2 NW 1/4 18-4-65.	x
"	Prop in 24-2-68	
"	Part L 9 B 32	WD
"	Land in 3-4-68	
"	L 1. 2. 3 B 6 Boulevard add	
Warranty Deed	L 5. 6 B 66 1st add to Swansea	
"	L 32. 33 B 3 Elyria	
"	L 12 B 182 Stiles add	
"	L 15 B 18 Elmwood add	
"	L 16. 17. 18 B 43 Myers sub	
"	Trl L 30 B 217 Clements add.	
"	See record	
"	Prop in Fairmont	
"	L 32. 33 B 28 Hunts add	
"	1/3 L 19. 20. 21 B 4 River Front	
"	L 5. 6 B 60 Evans add.	
"	See record	
"	L 17 B 35 Park ave add	
"	L 21. 22 B 5 Fairmont	
"	L 6 B 38 Elmwood add.	
"	L 25 & part 24 B 93	ED
"	1/2 L 23 B 78	"
"	1/2 L 63. 64 B 7 Fronton	
Warranty Deed	L 25. 26 B 6 H & R add.	
Warranty Deed	L 24 B 31 Henry Browns add.	

GENERAL INDEX, "GRANTOR."

Where Recorded. Book. Page.	GRANTOR.	GRANTEE.	Date of Instrument.			Date of Reception.		
			Month.	Day.	Year.	Month.	Day.	Year.
194 271	Highland Park Co.	Birford E J	Apr	19	1883	May	9	1883
273	Hall James & Judge	Jones Samuel W	Aug	"	1865	"	"	"
273	Henrich John S	Walker Charles H	May	4	1883	"	10	"
293	Harriman Lou E	Couced Magdalena	Apr	10	"	"	12	"
300	"	Morse Sarah	Feb	23	"	"	14	"
301	"	Elliott M. J.	"	"	"	"	"	"
308	Hanna John R	McCartney Wm F	"	mt	"	"	18	"
312	Harriman Lou E	Rianuccio Francisco	Oct	"	1882	"	23	"
197 306	Hunt Edward	Krist Wm	Apr	9	1883	"	12	"
310	Higgins L L	Michael Hew	"	"	"	"	25	"
330	Horner John W	Roberts Fannie B	May	24	1883	"	31	"
195 133	Hurley John	Herr Lorenzo D.	Apr	13	"	"	1	"
147	Healy Lorenzo S	King F. J.	"	16	"	"	8	"
151	Houghton John	Ashley Eli M	May	8	"	"	9	"
155	Hughes Edwin & M J	French Matt A	"	10	"	"	10	"
163	Hendley Wilbur	Church Scott	Apr	3	"	"	15	"
169	Harte Wm H.	Fischer Jacob A	May	18	"	"	18	"
185	Humbert Leo J	Hare Sampson	"	23	"	"	24	"
186	Henry Matilda & Jas	Rubidge David	"	25	"	"	25	"
189	Hudson S & Almira	Whittemore & Halliwell	"	18	"	"	18	"
198 200	Haas Frances C.	Frey Chas A	Mar	30	"	"	1	"
212	Hussey Elizabeth	Brown Jane C.	May	3	"	"	3	"
222	Hammill Mary	Whiteith Emma C.	Apr	20	"	"	4	"
225	Hayward Chas FR	Addeman Samuel L	May	4	"	"	5	"
233	Healey John	Johnson Peter	"	5	"	"	"	"
243	Hayward Chas FR	Addeman Samuel L	"	4	"	"	8	"
263	Hallen Jenny	City Sav & Loan Assn	"	10	"	"	11	"
270	Hassie M S	Palmer Joseph	Feb	"	"	"	12	"
287	Harner Rowena P	Tillotson Mary E	May	15	"	"	15	"
311	Herrick Maribeth J	Mard Mary H C.	"	21	"	"	21	"
316	Huntze Charles	Mutze Geo	"	23	"	"	23	"
202 2	Hibbard F M	Lake Mary L	"	15	"	"	5	"
3	Hays Mary F	Adams Chas H	"	3	"	"	"	"
9	Hart James H.	Erismold A L	"	15	"	"	9	"
25	Houghton John	Zang Ph & Co	"	16	"	"	16	"
35	Horr Monroe L	Clark Rufus	"	17	"	"	19	"
44	Hunt Alex C.	Toohy Martin	Nov	10	1881	"	23	"
49	Hassie Montague S.	Fisk Archie C & Sar	Feb	14	1883	"	24	"
60	Houghton John	Hanson James R	May	28	"	"	28	"
219 519	Hanna John R	Lueller John A	"	3	"	"	3	"
528	"	McLeod Alex G	"	4	"	"	5	"

ARAPAHOE COUNTY.

Nature of Instrument.	DESCRIPTION.	REMARKS.
Warranty Deed	L 28. 29 B 38 Central sub	
Probate Deed	L 16 B 70	ED
Trustees Deed	L 21 to 24 B 5 2 ^d filing of McCalloughs add.	
Warranty Deed	Plat B B 70 Harriman sub	
"	" 1 B 29	"
"	" 4 B 3 P 2 B 31	"
Trustees Deed	L 41. 42 B 27 Riverside add.	
Warranty Deed	Prop in Harriman sub.	
Trust Deed	L 13. 14 B 1 Fairmont	Released B 253 P 237
Lis Pendens	See record	
Release Deed	Prop in H. C. Browns add.	
Trust Deed	See record	
"	"	Released B 253 P 317
"	"	Released B 253 P 237
"	L 27 B 151 part in Stiles & Park add.	Released B 253 P 603
"	L 25. 26 B 43 C & E odd	" 223. 367
"	L 11 B 39 Hunts add	Released B 253 P 186
"	L 25 & part 21 B 93	ED " 833. 635
"	L 24 B 3 Larcher sub	" B 543 P 115
"	L 23 B 69 Park add.	
"	L 43 to 46 B 10 Elyria	Released B 253 P 250
"	L 16. 17 B 66 H. C. Browns 2 ^d add.	1073 460
"	L 35. 36 B 20 Arlington H. C. add	Released B 253 P 118
"	L 37 & part 38 B 45 Evans add.	Released B 313 P 620
"	L 30 B 14 Hunts add.	Released B 253 P 219
"	L 37 & part 38 B 45 Evans add.	" 253. 587
"	L 5. 6 B 72 C & E add	Released B 253 P 154
"	See record	
"	L 14. 15 & 12 B 151 Stiles add.	Released B 433 P 538.
"	L 19. 20 B 131	ED Released B 253 P 167
"	L 18 Richardson sub	" 233. 186
Trans of Jud	See record	
"	"	
Receipt	L 30 B 217 Clements add.	
Of of Levy	N E 1/2 Plat 5 B 7 Harriman sub.	
Order of Court	See record	
Bonds for Deed	L 4 B 20 Hunts add.	
Agreement	See record.	
Trans of Jud	"	
Release Deed	"	
"	L 4 B 79 C & E add	

GENERAL INDEX, "GRANTOR."

Where Recorded.		GRANTOR.	GRANTEE.	Date of Instrument.			Date of Reception.		
Book.	Page.			Month.	Day.	Year.	Month.	Day.	Year.
203	529	Hamer Safford R	Roberts Alfred	May	2	1883	May	5	1883
	530	"	Lang Alex S	Mar	5	"	"	"	"
	531	Hanna John R	Troy Thomas J et al	May	1	"	"	"	"
	532	"	"	"	1	"	"	"	"
	535	Harper John J	Troy Solomon J et al	"	5	"	"	"	"
	541	Heer Theo W	Peoples Annie M et al	"	4	"	"	"	"
	542	"	"	"	"	"	"	"	"
	550	Horner John W	Wolff H G et al	"	7	"	"	8	"
	551	Heer Theodore W	Sherard Rebecca S	"	8	"	"	"	"
	558	Hanna John R	Youngstrom Chas E	"	5	"	"	9	"
	561	"	Marshall Francis J	"	10	"	"	10	"
	569	Heer Theo W	Appleby Sarah A	"	"	"	"	14	"
	577	"	Evermann Fredk F	"	12	"	"	12	"
	588	Harper John J	Troy Solomon J et al	"	14	"	"	14	"
	593	Hanna John R	Parker Emma	"	15	"	"	15	"
	598	Heer Theodore W	Reichle Albert	Apr	6	"	"	"	"
	608	Howard Mason W	Von Richthofen Jane	May	17	"	"	18	"
	609	Hanna John R	Force Alice E	"	"	"	"	"	"
	610	"	Simonton Frances M	Mar	13	"	"	"	"
	620	Higgins L L	Mac Donald Angus	Jan	30	"	"	21	"
	634	Horner John W	Blair John	"	"	"	"	23	"
213	7	Hanna John R	Nichols James H	May	25	"	"	25	"
	15	"	Porter Thomas W	Jan	6	"	"	26	"
	26	"	Mitter Kate B	May	25	"	"	31	"
	28	Hanna Paul H	Bates Andrew	"	15	"	"	"	"
36	442	Holmes Joseph	Ebert Mary J	June	1	"	June	2	"
114	667	Henry Lidia M	Pelling & Dolan	"	7	"	"	7	"
155	312	Heath Harian	Colo Mort & Inocet Co	"	6	"	"	"	"
179	578	Hamer Safford R	Crampton Rachel	May	28	"	"	1	"
	581	Heister John P	James Robert	June	1	"	"	1	"
	587	Hamman James A	Loran David	Apr	22	"	"	4	"
	599	Hawthorn Thomas	Austin Percy	June	9	"	"	9	"
189	591	Harrison Edith H	Barhyte Anna S	May	30	"	"	1	"
	610	Higby Nettie C	Anderson Geo W et al	"	29	"	"	4	"
	615	Haskell Benj	Haskell Otis L	Sep	28	1882	"	5	"
	624	Hammigan Richard	Wilson Chas F	June	5	1883	"	"	"
	631	Hallgrenworth Ida E J	Livley Chas S	"	4	"	"	6	"
	634	Holchkins Melissa	Ford Daniel P	May	16	"	"	"	"
	640	Haskell Otis L	Brown Samuel C	June	6	"	"	7	"
190	9	Howard John	Moore Jabez E	Apr	10	"	"	"	"
	10	Holtz Catherine	Tremp Anton	June	6	"	"	"	"

ARAPAHOE COUNTY.

Nature of Instrument.	DESCRIPTION.	REMARKS.
Release Deed	L4 B 79 C & E add.	
"	L13.14 B 70 part in Park & C & E add.	
"	L14 B 4. L16 B 5 N D	
"	"	
"	L16 to 20 B 34 Park Ave add.	
"	L5 to 14 B 6 Boulevard add.	
"	L9 to 14 " "	
"	W 1/2 NE 1/4 NE 1/4 30-3-68.	
"	L14.15 B 18 Fords add.	
"	L21 B 27 Riverside add.	
"	L7. 8 B 68	E D
"	L12 B 15 Garden add	
"	L3 B 20 Hunts add	
"	L37. 28 B 34 Park Ave add.	
"	L9 B 18 Fords add.	
"	L11. 12 B 5 1 st add to Donlon	
"	B 6 W 1/2 B 5 Pomeroy S. Broadway sub	
"	L19. 20 B 104	E D
"	L14. 15. 16 B 232	"
"	L7. 8 B 274	W D
"	See record	
"	L8. 9. 10 B 39 Henry C Brown add.	
"	L2 B 4 Fiske add.	
"	See record	
"	L7. 8. 9. 11 B 46 C & E add.	
Mort Deed	See record	
Mech Lien	L25. 26 B 32 H C Brown add.	
Trust Deed	See record	Released Brs Bms
2 Deed	L10 to 15 B 17 Schunners add.	
"	L1 to 6 37 to 42 B 45 Ryers sub	
"	L20. 21 B 1 L13 to 16 B 5 San Rafael	
"	See record	
Warranty Deed	Plot 3 B 40 Hamman sub	
"	L6 B 91 Stiles add	
"	L7 B 19	E D
"	See record	
"	L23. 24 B 20 Highland	
"	L11 B 13 Hunts add.	
"	L7 B 19	E D
"	L24 B 79 C & E add.	
"	L13 B 189 Clements add	

GENERAL INDEX, "GRANTOR."

Where Recorded.		GRANTOR.	GRANTEE.	Date of Instrument.			Date of Reception.		
Book.	Page.			Month.	Day.	Year.	Month.	Day.	Year.
190	25	Holt Aaron P	Colver Andrew	June	8	1883	June	9	1883
	43	Hall Assyria	Moore Margaret E	"	12	"	"	12	"
	60	Howell Wm.	Arnold Oette	Apr	14	"	"	14	"
	69	"	Morgan Saml J	"	24	"	"	15	"
	83	Haskell Otis L	Hart James H	June	15	"	"	16	"
	98	Holm Benj P	McDonald EJ	"	6	"	"	18	"
	123	Hunt Alice C.	Morrison Saml D	"	20	"	"	20	"
	145	Heinge Margaret	Strove Melchior	"	"	"	"	22	"
	154	Hoag Thomas L	Treganza Josie A	May	16	"	"	23	"
	158	Hayman Mary A	Welch Albert L	June	23	"	"	"	"
	170	Hartman Thomas & Mary	Schennin Adolph	Nov	28	1881	"	26	"
	189	Hancock John	Rockwell J E	May	19	1883	"	29	"
	191	Hard Frank J	Earl Knudland J	June	28	"	"	"	"
194	318	Harman Lou G	Hill Mary W	Aug	3	1882	"	1	"
	330	Herr Theo W	Herr Emma W	June	4	1883	"	5	"
	332	Harman Lou G	Dunsmore Viola M	"	5	"	"	"	"
	334	"	Lyman Ellen S	Aug	31	1882	"	"	"
	346	Harrington Benj F	Elder Clarence P	June	6	1880	"	12	"
	354	Harman Lou G	Boat Francis	Mar	6	1882	"	13	"
	354	"	" Francis J	"	10	"	"	"	"
	355	"	" Frank J	"	22	"	"	"	"
	362	Henrich John S	Walter Chas H	June	7	1883	"	19	"
	379	Heggins Robert	Heggins Stephen	"	13	"	"	25	"
	381	" Stephen	" Lida	"	18	"	"	"	"
	390	Highland Park Co	Allison Chas E	"	23	"	"	27	"
	395	Harman Lou G	Vogt Louisa	"	"	"	"	28	"
197	346	Humphrey JW	Reed Fred W	"	4	"	"	5	"
	348	Hill Wm	Denver Circle R & Co	"	9	"	"	12	"
	376	"	"	Mar	3	"	"	19	"
202	71	Hutchins S A	Perky John S	May	31	"	"	2	"
	83	Harris Jeannette	Herman Max	June	6	"	"	6	"
	105	Hanson James R	Houghton John	"	9	"	"	9	"
	118	Houghes P J	Parker & Killen	Feb	9	"	"	14	"
	135	"	"	"	"	"	"	19	"
195	217	Hays Geo P	Armstrong Henry J	June	5	"	"	5	"
	221	Hauck Fredk.	Lee Sallie M	"	7	"	"	7	"
	221	Heitz Geo	"	"	"	"	"	"	"
	222	Holz Catherine & Jno	Trempe Anton	"	6	"	"	"	"
	233	Houghton John	Mitchell Regina	"	9	"	"	14	"
	241	Holst Johanes	Palmer Geo J	"	16	"	"	16	"
	241	" Hermann	"	"	"	"	"	"	"

ARAPAHOE COUNTY.

Nature of Instrument.	DESCRIPTION.	REMARKS.
Warranty Deed.	See record	
"	L 2 B 35. L 4 B 23 Hartmanns Add.	
"	L 45. 46 B 150 S Div of Capitol Hill	
"	L 9. 10 B 146 " "	
"	See record	
"	50 ft L 18 B 2 Bakers Villa	
"	Prop in Harnts Add	
"	L 37 B 27 Hallachs sub	
"	L 35. 36 B 2 Snyders sub	
"	L 30. 31. 32 B 107	Ed
"	See record	
"	L 16. 7 B 35 Schunners add	
"	L 7. 8 B 12 San Rafael add	
"	Plat 3 B 12 Harman's sub	
Trustees Deed	L 13 B 14 H Witters add	
Warranty Deed.	Plat 9 B 10 Harman's sub	
"	" 9 B 8	"
Probate Deed	L 16 B 70 Ed	
Warranty Deed	Plat 8 B 34 Harman's sub	
"	" 8 B 33	"
"	" 5 B 32	"
Trustees Deed	L 4 to 20 B 5 L filing of McCulloughs add	
Warranty Deed	L 12 B 76 CDE add.	
"	" " "	
"	L 34 B 4 Kennedys add.	
"	Plat 5 B 4 Harman's sub	
Trust Deed.	L 16 B 283 Clements add.	Released B 214 P 291
Release Deed.	L 39 to 48 B 43 Byers sub	
"	L 18 B 46	"
Title Bond	L 45. 46 B 34 Polks sub	
Power of atty	See record	
Sat of Jud	"	
Lease.	Denver Academy of Music	
"	"	
Trust Deed	L 4. 5 B 94 JW Smiths add	Released B 218 P 359
"	L 7 B 12 Witters 1st add	Released B 214 P 87
"	"	" 214 " 87
"	See record	
"	L 31. 32 B 14 H Witters add	Released B 213 P 327
"	See record	
"	"	

GENERAL INDEX, "GRANTOR."

Where Recorded.		GRANTOR.	GRANTEE.	Date of Instrument.			Date of Reception.		
Book.	Page.			Month.	Day.	Year.	Month.	Day.	Year.
125	255	Hayman Mary A	Welch Albert L	June	23	1883	June	23	1883
	257	Hubbell Virginia C	American Bldg & Loan Assn	"	6	"	"	25	"
	265	Hunt Peter	George E P	"	27	"	"	27	"
206	55	Hobday Geo T	Clark John F	May	26	"	"	14	"
	69	Harvin Jeannette	Metzler Hannah	June	6	"	"	6	"
	79	Heriberto Martin	Sargent Ed H	May	31	"	"	9	"
	79	Herstons Anne	"	"	1	"	"	"	"
	80	Haller John	Winter Gustav	June	8	"	"	"	"
	83	Hursey Fayatt	Thatcher Joseph A	Dec	1	1882	"	12	"
	84	"	"	May	29	1883	"	"	"
	89	Headley J. A Jr	Short H M	June	13	"	"	13	"
	107	Hart James H	Hacker Otis L	"	15	"	"	16	"
	122	Himmelhuber Daniel	Duggan Geo	"	"	"	"	20	"
	135	Hiel M J & Jan A	Moore Elizabeth	"	20	"	"	23	"
	147	Hecker John	Snowden Lucy	"	26	"	"	26	"
	160	Henny J C	Force Alice L	Apr	9	"	"	30	"
213	35	Higgins Latham S	Pierce Edward W	May	26	"	"	1	"
	42	Hanna John R	Jackson Chas A	June	1	"	"	12	"
	53	"	Daniels Wm B	"	2	"	"	4	"
	55	Herr Theo W	O'Brien Patrick C	"	14	"	"	"	"
	117	Hannas John R	Malsh Mary	"	14	"	"	16	"
	129	"	Molcott Henry R	"	18	"	"	18	"
	130	Hennrich John S	Fling Richard T	"	12	"	"	19	"
	133	Holme Richard	Roberts Fannie B	"	19	"	"	"	"
	164	Hanna John R	Thompson Elizabeth	"	6	"	"	25	"
	173	"	Bray Joseph	"	27	"	"	27	"

ARAPAHOE COUNTY.

Nature of Instrument.	DESCRIPTION.	REMARKS.
Trust Deed	L 30. 31. 32 B 107	Ed Nelson B 255 B 225. 226.
"	L 30 B 72 Cr E add.	" " 273 " 9
"	D 10. 11 B 3 W Elyria	Released B 213 P 64
"	D 6 Clarke sub	" " 233 " 361
"	D 11 B 182 Stiles add.	Released B 213 P 631.
"	D 17. 18 B 8 Samuel E Browns add	" " 273 " 637
"	"	" " 273 " 637
"	Plats 10. 9 & S 1/2 8 B 37 Kaumann sub.	Released B 214 P 391.
"	See record	" " 233 " 348
"	"	"
"	Rear 1/2 L 17. 18 B 61 Cr E add.	Released B 213 P 412
"	See record	Released B 214 P 363
"	D 16 B 5 M Summers add.	Released B 223 P 129
"	N 34 ft L 8 B 64	WS Released B 214 P 377
"	Part L 2 B 11 H. Witters N S add.	" " 233 " 135
"	D 9 B 243 WS	Released B 223 P 440
Release Deed	See record	
"	D 52. 53. 54 B 24 Riverside add.	
"	D 13 B 46	Ed
"	Part L 12 & 16 B 4 Karsenmans add.	
"	D 1 & 5 B 8 Top Highland	
"	D 8 & 12 B 106 Ed	
"	D 29. 30. 31 B 22 Highland Terrace	
"	D 32 & part 31 B 33 H. C. Browns add.	
"	D 30 B 72 Cr E add.	
"	D 29. 30 B 2 Horners add.	

[illegible]

[illegible]

[illegible]

[illegible]

GENERAL INDEX, "GRANTOR."

ARAPAHOE COUNTY.

Where Recorded.		GRANTOR.	GRANTEE.	Date of Instrument.			Date of Reception.		
Book.	Page.			Month.	Day.	Year.	Month.	Day.	Year.
173	578	Ives James R	Markey Jennie E	Oct	9	1882	Oct	9	1882
197	77	Ike Jacob	Van Every H A	Nov	22	"	Nov	29	"
183	240	Ingersoll Frank W	Thing Mary L	"	24	"	"	"	"
184	216	" Luther J	Higgins L W	"	1	"	"	1	"
	258	" W. W.	Metropolitan Bldg Loan Assn	"	6	"	"	10	"
185	59	Ireland Clara J	Rubidge David	"	9	"	"	13	"
180	362	Inlee Eliza R	Hill Warren F	"	3	"	"	3	"
114	648	Ireland Mrs Jennie	McCoy John W	Dec	9	"	"	14	"
174	548	Inlee Eliza R	Eicholtz Ellen A	Aug	7	"	Dec	9	"
	548	Inlee John A	"	"	"	"	"	"	"
183	322	Ives James R	Allen George	Oct	25	"	"	13	"
186	149	Ingersoll W W	Met. Bldg & Loan Assn	Dec	27	"	"	28	"
114	651	Ireland Mrs Jennie	McCoy John W	"	9	"	Jan	10	1883
179	269	Inlee Eliza R	Eicholtz Leonard H	"	12	"	"	12	"
	271	" John A	"	"	"	"	"	"	"
	271	" Susan F	"	"	"	"	"	"	"
183	608	Irish Frank M	Thompson Clark	Jan	16	1883	Feb	2	"
203	88	Ives James R	Clay Daniel R	Feb	24	"	"	26	"
188	73	Inlee Eliza R	Fletcher Donald Est	Jan	16	"	"	12	"
194	137	Inman Asa F	Smith Elna	Sep	17	"	Mar	8	"
	137	" Alice C	"	"	"	"	"	"	"
197	207	Inlee John A	Jackson John	Feb	21	"	"	2	"
	207	" Susan C	"	"	"	"	"	"	"
198	2	Irish Sarah C	Stricklen James M	Mar	29	"	"	29	"
179	179	Ireland John T	Ireland Rose V	Apr	13	"	Apr	14	"
189	427	Inman James	Inman Arthur R	May	16	"	May	16	"
	499	Ihr Susan A	Spitzer Jesse L	"	"	"	"	24	"
202	38	Inman Bettie	Thompson Silas H	"	18	"	"	19	"
179	602	Inman Saml T & Susan	Binton Helen	June	7	"	June	13	"
190	74	Ingersoll Harley J	Mueller Lillie	"	14	"	"	15	"
206	61	Ike Alex L	Wood Jesse G	"	5	"	"	5	"
	72	Ingersoll W W	Barr John	"	7	"	"	7	"
213	155	Iving Harry	Burton C N et al	"	13	"	"	23	"

Nature of Instrument.	DESCRIPTION.	REMARKS.
Release Deed	N 1/2 L 15 B 3 Summers add.	
" of Mont	See record.	
Release Deed	L 6 B 79 C & E add.	
Trust Deed	L 11.12 B 128	ED. Released B 733 P 65, B 733 P 446
"	L 16 & W 43 L 17 B 8 Highland.	" " 253 " 512
"	L 19.20 B 2 St Vincents add	" " 428 " 285.
Warranty Deed	Pots in Inlees add.	
Mech Lien	L 19.20 B 2 St Vincents add	
Deed	See record	
"	"	
Release Deed	L 1.4 B 7 Kellitts add.	
Trust Deed	L 16 & W 43 L 17 B 8 Highland	Released B 253 P 512
Mech Lien	L 19.20 B 2 St Vincent add.	
2 C Deed	Prop in Inlees add.	
"	"	
"	"	
Release Deed	L 13 B 144 part in ED + Clements add.	
"	See record.	
Warranty Deed	"	
Trust Deed	"	
"	"	
"	Prop in Inlees add	Released B 277 P 501
"	"	" " 277 " 501
Trust Deed	B 9 Sunnyside add.	Released B 733 P 196
2 C Deed	L 15.16 B 50 C & E add.	
Warranty Deed	L 10.11 B 176	ED
"	L 26.27.28 B 7 Smiths add.	
Power of atty	See record	
2 C Deed	NW 1/4 L 9 B 65	WLS
Warranty Deed	S 1/3 L 8 all L 9 B 21 Evans add.	
Trust Deed	N E 1/4 NW 1/4 25-2-68	Released B 261 P 272
"	E 25 ft L 15 B 8 Highland	Released B 253 P 205
Release Deed	See record	

[illegible]

GENERAL INDEX, "GRANTOR."

Where Recorded.		GRANTOR.	GRANTEE.	Date of Instrument.			Date of Reception.		
Book.	Page.			Month.	Day.	Year.	Month.	Day.	Year.
154	128	Jones, Evan M. Merlino	- - -	Sep	29	1882	Oct	10	1882
172	135	Jones, Ellen	Wicks, Elizabeth	Oct	31	"	"	31	"
173	577	Jones, James H.	Moore, Margaret E.	"	9	"	"	9	"
175	288	Jones, Mary I	Tillotson, Mary E	"	3	"	"	4	"
	288	Jones, Adah E	"	"	"	"	"	"	"
179	117	Jefferson, Wm J	Turton, Thomas	"	28	"	"	30	"
183	16	Johnson, Albert	Allen, Mary G.	"	19	"	"	20	"
	56	Jones, James H.	Bohns, Charles	"	30	"	"	30	"
197	33	Johnson, James J	Barnes, Phineas W	Sep	4	"	"	10	"
	40	Jenkins, W S	Brown, Richard	-	-	-	"	13	"
	50	Johnson, James J	Barnes, Phineas W	Sep	4	1882	"	23	"
184	99	Jones, J W Jr	Parker, Flora	Oct	2	"	"	3	"
	137	Juneman, Charles H	Demson, Evelyn	"	12	"	"	12	"
	137	" E A.	"	"	"	"	"	"	"
	189	James, J F.	Martin, S S.	"	"	"	"	25	"
	202	Johnson, Gustaf	Kountze, Charles B.	"	25	"	"	28	"
180	119	Johnson, James	Davis, Daniel W et al	Mar	27	"	"	11	"
	230	Jackson, Julia	Jackson, M C.	Oct	19	"	"	20	"
	298	Jenkins, George	Bowser, Alpin G et al	"	28	"	"	28	"
	298	Jenkins, Mary J	"	"	"	"	"	"	"
	302	Jessen, Claus H. et al	Hornes, John W	"	"	"	"	"	"
172	131	Jenness, Walter B	Smith, John W	Nov	8	"	Nov	8	"
179	150	James, W H.	Thatcher, Jos A	"	11	"	"	13	"
	167	James, Robt L	Clarke, Clarence J	"	20	"	"	23	"
	179	Johnston, Chas W	Gannon, John et al	"	27	"	"	28	"
183	82	Jones, James H.	More, Robert	"	3	"	"	4	"
	190	Johnson, Chas C.	Dallansky, John et al	"	21	"	"	21	"
	193	Jenkins, W S.	Cole, Henry.	"	"	"	"	"	"
	237	Jones, James H.	Hart, James H.	"	17	"	"	29	"
184	264	Johns, Frederick W	Thompson, James	"	10	"	"	11	"
	264	" Georgeanna	"	"	"	"	"	"	"
	293	Johns, Ellen.	Bellard, Leontine	"	17	"	"	17	"
185	62	Johnson, Marcia A	Fleischmann, Alex.	"	15	"	"	15	"
186	3	Jones, Jeremiah B	Phillips, Sidney	"	23	"	"	24	"
	29	Johnson, Marian A	Church, John B	"	28	"	"	29	"
180	512	Johnson, Benj F	Von Trotha, Helena &	"	16	"	"	17	"
	578	Jones, Jeremiah B	Phillips, Sidney	"	34	"	"	24	"
	621	James, Robert	James, J Helena	Aug	19	"	"	29	"
172	247	Jones, Harvey J.	Ripley, Wesley C.	Dec	9	"	Dec	11	"
179	216	Jessen, Claus H	Hornes, John W	"	14	"	"	16	"
	216	Jessen, Annie H	"	"	"	"	"	"	"

Where Recorded.	Book.	Page.	GRANTOR.	GRANTEE.	Date of Instrument.			Date of Reception.		
					Month.	Day.	Year.	Month.	Day.	Year.
179	225		Jacque John W.	Fleming John S.	Nov	25	1882	Dec	21	1882
	241		Jamee A L.	Dunge L H.	Dec	29	"	"	30	"
183	286		Jones James H.	Darvour Geo E.	"	8	"	"	8	"
	365		"	Clarke Washington I.	"	18	"	"	19	"
	384		"	Hoffman Maria E.	"	22	"	"	22	"
	386		"	Heath Hiram	"	21	"	"	"	"
	404		Jenkins W I.	Barnes Sarah L.	"	26	"	"	26	"
	419		Jerome John S.	Smith Austin W.	"	27	"	"	29	"
181	9		Jones Jeremiah B.	Easterly Charles	Nov	29	"	"	1	"
	189		Johnson Wm F.	Chilcatt Lucretia M.	Dec	9	"	"	13	"
	173		Joslin J Jay	Morlan Joseph A.	"	15	"	"	15	"
	185		"	Robinson Wm R.	"	"	"	"	16	"
	220		Jones Robt N.	McMannan Robert H.	"	16	"	"	20	"
185	103		Jones John W.	Rubidge David S. & Co.	"	2	"	"	4	"
186	58		Jackson M C.	Met. Bldg & Loan Assn.	"	5	"	"	5	"
	92		Jennison Henry E.	Alkins Jno S & Leonard	Apr	25	"	"	14	"
	140		Jeffries Howard B.	Bowen Burgess	Dec	26	"	"	26	"
174	592		Johnson Edward L.	Eastman Frederick R.	Nov	22	"	Jan	2	1883
	594		"	Johnson Edward	"	27	"	"	"	"
	598		"	Johnson Edward L.	Dec	7	"	"	"	"
	599		"	Fredk J.	Oct	16	"	"	2	"
	603		"	Albert W.	"	10	"	"	"	"
179	247		Jones Jeremiah B.	Stone Hannah C.	Jan	3	1883	"	3	"
	306		James A L.	Dungee L H.	"	20	"	"	22	"
181	486		Jerome Lucy W. S.	Ward William S.	"	9	"	"	13	"
183	456		Jones James H.	Wells Julia A.	Dec	29	1882	"	6	"
	470		"	Chatfield Isaac W.	Jan	2	1883	"	8	"
	472		"	Sweeney Anthony	"	8	"	"	"	"
	596		Jackson Silas M.	Earhart Wm H. et al.	"	29	"	"	30	"
185	226		Jacox Harvey S.	Hurst Thomas J.	"	15	"	"	18	"
	238		Johnson Francis M.	Kerr Edwin M.	"	22	"	"	23	"
186	305		Johns Fredk W.	Snyder George E.	"	26	"	"	30	"
172	383		Jones James H.	Von Johnson Ernest	Feb	13	"	Feb	14	"
179	345		Johnston H. Morris	Dillon Henry C.	Oct	31	1882	"	17	"
	345		"	Mary L.	"	"	"	"	"	"
185	257		Jones Mary S.	Geddes William	Jan	25	1883	"	8	"
	257		"	Adah E.	"	"	"	"	"	"
197	176		"	Turnerman Abigail M.	"	"	"	"	12	"
203	79		"	Kessler Albert	Feb	15	1883	"	24	"
	92		"	Hamer S R et al.	"	26	"	"	26	"
196	40		Jones George O.	McCartney Wm F.	"	9	"	"	10	"

Nature of Instrument.	DESCRIPTION.	REMARKS.
2 C Deed.	L 31.32 B 160	E.D.
"	Plat 4 B 73 Harman's sub.	
Release Deed.	L 35 B 18 1 st Add to Inverton	
"	See record.	
"	L 21.22 B 72 C & E add.	
"	1/2 S E 1/4 & 1/2 SW 1/4 2-5-68.	x
"	See record	
"	L 25.26 B 124 part in Stiles & Clements add.	
Warranty Deed.	See record.	x
"	L 20 B 21 Downings add.	
"	L 31 to 35 B 8 Knox & Curriers sub.	
"	L 28.29.30 B 8 Knox & Curriers sub.	
"	L 16 B 23 Evans add.	
Trust Deed.	L 1.2 B 101	E.D.
"	See record	Released B 653. P. 346.
"	L 9 & 10 B 2 Alkins Bros add.	Released B 731 500
"	L 21.22.23 B 8 Smiths add.	" 233 & 635
Trustees Deed.	B 2 Cottage Hill	
"	See record.	
Deed.	10 acres in SW 1/4 Sec 19 T 3 S R 65 W	
2 C Deed.	B 3 Mountain View add.	
"	L 1.2 B 1 Mountain View	
"	L 4 B 5 Kountze add.	
"	Prop in Harman's sub.	
Warranty Deed.	L 18.19.20 B 29 Henry C. Browne add.	
"	L 11 B 231	E.D.
Release Deed.	See record	x
"	NE 1/4 Sec 5 & NE 1/4 Sec 9 - 4-6-7	
"	L 24 B 52 C & E add.	
Trust Deed.	L 12.13 B 15 Witters 1 st add.	
"	L 21 B 21 Downings add.	Released B 223 P. 105
"	NW 1/4 and SW 1/4 of NE 1/4 18-5-67	Released B 203 P. 128
Power of atty	See record	x
2 C D	"	
"	"	
Trust Deed	L 5.6 B 24 Evans add.	Released B 714 P. 1491
"	"	" 714 P. 1491
Lis Pendens.	L 17 to 20 B 114 Stiles add.	
Release Deed	L 9 B 67	W.D.
"	L 17 to 20 B 15 1 st add to Inverton.	
Trust Deed.	L 19.20 B 217 Clements add.	Released B 203 P. 38

Where Recorded. Book. Page.	GRANTOR.	GRANTEE.	Date of Instrument.			Date of Reception.			Nature of Instrument.	DESCRIPTION.	REMARKS.
			Month.	Day.	Year.	Month.	Day.	Year.			
196 84	Johnson Edward L.	Hamilton Robert J	Feb	3	1883	Feb	13	1883	Trust Deed.	Prop in B 97	E.D. Released B 233 P 333
179	Jerome Frank	Berger Wm B.	"	27	"	"	28	"	"	See record.	" " 823 " 431. " " 203 " 144.
188 48	Jochim Jacob	Gruener Eugene	"	7	"	"	8	"	Warranty Deed	"	
134	Judd Charles A.	Stedman Chas R	"	17	"	"	19	"	"	L 32 B 17 Elyria	
152	Jessup Allen L.	Mullins Dennis	"	21	"	"	21	"	"	L 4 B 314 C & E add.	
210	Johnson Adna E.	Gormly Thomas	"	27	"	"	28	"	"	See record	
172 477	Johnson James	Clise William H.	Mar	7	"	Mar	7	"	Assignment	"	
491	Jones Milo R	Riddell Phillip H.	"	1	"	"	12	"	Trans of Jus	"	
528	Johnson Warner	Lawton Lucy et al	Nov	20	1882	"	26	"	Agreement	"	
528	" Augusta A	"	"	"	"	"	"	"	"	"	
179 375	James H. L. & Emma V	Vickie Thomas L.	Jan	9	1883	"	2	"	2 C Deed	L 25. 26 Blk B	E.D.
188 323	Jones F. W.	Fulton Drugging Co	July	30	1882	"	9	"	Warranty Deed	See record	
343	Jerome Frank	Kooken Robert H.	Mar	10	1883	"	12	"	"	L 4 in sub of B 10 Town of Highland	
343	" John L.	"	"	"	"	"	"	"	"	"	
511	Jenkins E. N.	Ostermann Pauline	"	26	"	"	27	"	"	L 15 & 1/2 L 16 B 1 C & E add.	Homestead Apr 7-1883
194 185	Johnson Augusta A	Lawton Joseph O	Feb	13	"	"	26	"	2 C Deed.	L 10 & 1/2 L 11 B 71 C & E add.	
186	"	Griswold Mary J	"	"	"	"	"	"	"	L 15 B 46 C & E add.	
188	"	Powers Lucinda R	"	"	"	"	"	"	"	L 35 B 3 Hunt's add.	
197 212	Jones James H.	Trinaman Abigail M	Mar	3	"	"	3	"	Notice of Suit	L 17 to 20 B 114 Stiles add.	
195 1	Jones Henry	Senack John	"	5	"	"	5	"	Trust Deed	W 1/2 NW 1/4 30-2-68	Released B 223 P 401
196 155	Johns Frederick W.	Thompson James	"	3	"	"	3	"	"	See record	" " 311 " 501
155	" Georgianna.	"	"	"	"	"	"	"	"	"	
253	Jefferson James W.	Kountze Charles B.	Feb	28	"	"	21	"	"	L 13 14 B 8 Whitsett's add.	Released B 223 P 88
203 165	Jones James H.	Savrow Geo L et al	Mar	9	"	"	10	"	Release Deed.	L 1 to 4 B 5 1st add to Trenton.	
222	"	Williams Chas M	"	21	"	"	22	"	"	SW 1/4 35-11-68	
249	"	Moore Margaret E	"	24	"	"	24	"	"	L 15 & part 16 B 62 Sabathuliers add.	
179 449	James Robert	James J Helena	"	30	"	"	2	"	2 C Deed.	L 25 to 30 B 35 Ryers sub.	
488	Johnson Edward L.	Johnson James M	Apr	16	"	Apr	16	"	"	See record	
491	Jenkins W. I.	Washburn Hannah J	"	17	"	"	18	"	"	L 31 & 35 B 35 H. C. Brown's add.	
498	James H. B. & Emma V	Vickers Thomas L. et al	Jan	9	1883	"	21	"	"	L 25. 26 Blk B	E.D.
188 594	Joslin J Jay	Wanless Annie R	Mar	30	"	"	2	"	Warranty Deed	See record	
630	Johnson LaSalle A.	Heinemann Henry	Apr	3	"	"	5	"	"	L 37. 38 B 19 Park ave add.	
189 25	Jenkins Elwood N.	Spies Theodore	"	7	"	"	9	"	"	L 25 to 28 B 32 C. H. Walkers sub.	
31	Jerome Frank & Jno L.	Kavanagh R. F.	"	4	"	"	"	"	"	See record	
123	Joslin Clarissa J	Hallack Lucy C.	"	13	"	"	18	"	"	L 10 B 31 H. C. Brown's add.	
143	Jerome Frank	Leimberg Chas J	"	19	"	"	19	"	"	See record	
197 252	Johnson Edward L.	Johnson Fredk J. et al	Mar	21	"	"	5	"	Mortgage	L 9 & part 8 B 97	E.D. Released B 227 P 353
195 88	Johnson Lydia	Boyne Mary	Apr	10	"	"	11	"	Trust Deed.	See record	Released B 273 P 281
198 22	Jones Benj. F.	Edwards Anna M.	Mar	19	"	"	2	"	"	L 27. 28 B 31 Schminers add.	Released B 223 P 235
57	Jones Taylor	Thomas Crookes	Apr	6	"	"	6	"	"	See record	
72	Johns Kate M.	Aniter M.	"	9	"	"	10	"	"	Prop in Harrmans sub.	Released B 213 P 136

GENERAL INDEX, "GRANTOR."

Where Recorded.	Book.	Page.	GRANTOR.	GRANTEE.	Date of Instrument.			Date of Reception.		
					Month.	Day.	Year.	Month.	Day.	Year.
198	128		Jones Humphrey	Butters Alfred	Jan	24	1883	Apr	20	1883
	187		James Philip W.	Waldo Willis C.	Apr	30	"	"	30	"
203	327		Jones James H.	Sawrow Geo L & Jas.	"	3	"	"	4	"
	394		Johnson Gilbert	Herr Emma M	"	10	"	"	12	"
	468		Jones James H.	Kennedy Jno P	"	23	"	"	24	"
	498		"	Denver Land & Imp Co	"	30	"	"	30	"
444	663		Jessens Annie H & O H	LeBlanc J L & Co	May	7	"	May	7	"
154	191		Jeffries Howard B	— — —	Nov	13	1882	"	17	"
	193		Johnston James A	— — —	Dec	2	"	"	"	"
179	514		Jenkins M J	Parker Edgar L	Apr	30	1883	"	1	"
	563		Johns Fredk H	Northern Coal & Engin Co	May	25	"	"	25	"
189	301		Jenkins Elwood N	Gardner Mary E	"	3	"	"	4	"
	330		Johnson Peter	Halcy John	"	5	"	"	5	"
	337		Jenkins Elwood N	Spicer John	"	7	"	"	7	"
	339		"	Shertey John M	Apr	27	"	"	"	"
	351		Jacobs Frances & A	Moffatt L R Jr	Mar	1	"	"	8	"
	377		Jenkins Elwood N	Fisk Archie C	May	10	"	"	11	"
	402		"	Houghton John	"	11	"	"	14	"
	410		Johns Georganna	Shell Isabell	Nov	8	1881	"	"	"
	428		Johnson Edward L	Gomer Philip P	May	16	1883	"	16	"
	457		Jerome J L & Frank	Augustine Geo	Mar	23	1882	"	19	"
	458		"	"	May	20	1882	"	"	"
	459		"	Esterl Wolf	Mar	23	"	"	"	"
194	288		Jones Sam H	Elder Clarence P	May	8	1883	"	11	"
	311		"	"	"	"	"	"	23	"
197	308		Jones James H	Ebert Mary J et al.	"	15	"	"	15	"
198	257		Jerome Frank	Naylor Frank A	"	10	"	"	10	"
	278		"	Delford Frank et al.	"	11	"	"	14	"
206	29		Jenkins Elwood N	Goldsbrough L C	"	21	"	"	31	"
202	3		Jones Samuel J	Adams Chas H	"	3	"	"	5	"
203	517		Jones James H	Sawrow Geo L & Jas	"	1	"	"	3	"
	561		"	More Flora et al.	"	9	"	"	10	"
	563		Jenkins M J	Grinn John	Jan	15	"	"	"	"
	567		Jackson Silas M	French Hattie A	May	8	"	"	"	"
	590		Jones James H.	Ebert Frederick J	"	1	"	"	15	"
	632		"	Chaffield Edward L	"	14	"	"	23	"
	633		"	"	"	"	"	"	"	"
	640		"	Sayre Mary M et al.	"	23	"	"	24	"
213	5		"	Meek Harriet N	"	24	"	"	"	"
154	214		Jeffries H B	— — —	June	11	"	June	5	"
189	576		Jackson Annetty	Lindgren Nils P	May	26	"	"	1	"

ARAPAHOE COUNTY.

Nature of Instrument.	DESCRIPTION.	REMARKS.
Trust Deed	D 23.24 B 23 Hunts add.	Released B 24 R 138
"	D 13 to 16 B 150 Adams & Shaffenburgs add.	
Release Deed	D 29.30 B 13 1st add to Inverton	
"	D 9 B 25 C & E add	
"	D 11.12 B 145 Clements add	
"	D 29.30 B 6 Fairmont	
Meek Lien	D 13.14 B 260 Clements add	
Official Bond	See record	
"	"	
2 C Deeds	D E 1/4 28-2-66	
"	See record	
Warranty Deed	D 22 B 37 C. H. Walkers sub	
"	D 30 B 14 Hunts add.	
"	D 29.30 B 4 Talla Park add.	
"	D 13 B 37 C. H. Walkers sub	
"	D 13 to 16 B 74	ED
"	D 2 B 60 Curtis & Clarkes add.	
"	N E 1/4 Plat 5 B 7 Harman's sub	
"	See record	
Special	"	
"	D 9 in sub of B 10 Town of Highland	
"	D 10 B 10	" "
"	D 7 B 10 in sub of B 10	" "
Release Deed	D 16 B 70	ED
2 C Deeds	"	"
Release Deed	D 5 B 3 C & E add.	
Trust Deed	D 7.8 B 80 J. M. Smiths add	Released B 253 B 310
"	D 24.25 B 31 H. C. Brown add.	" 273.8
"	D 5 to 8 B 25 Cheltenham Hts.	
Trans of Just.	See record	
Release Deed	D 5.6 B 5 1st add to Inverton	
"	D 5 B 232	ED
"	D 8 B 8 WD	
"	D 27 B 151 part in Stiles & Park adds.	
"	D 1.2 B 19 C & E add	
"	SW 1/4 31-5-68.	
"	"	
"	D 1 B 41 WD	
"	D 25 part 24 B 93	ED
Not Comm	See record	
Warranty Deed	D 52 B 24 Riverside add.	

GENERAL INDEX, "GRANTOR."

Where Recorded.		GRANTOR.	GRANTEE.	Date of Instrument.			Date of Reception.		
Book.	Page.			Month.	Day.	Year.	Month.	Day.	Year.
189	639	Johnson Fanny H.	Schoepflin Mary Ann	June	5	1883	June	6	1883
190	177	Jenkins Elwood N.	Chenney G P et al	May	8	"	"	27	"
	188	Johnson H A	Harday Willoughby	June	28	"	"	29	"
	194	Jenkins Elwood N.	Schmohk Fred	"	4	"	"	"	"
	202	" E N	Johnson Emaly A	"	27	"	"	30	"
206	90	Jenecione Kennaro	Thatcher Joe A	"	11	"	"	14	"
	140	Johnson Fanny H.	Brown T O	Jan	30	"	"	23	"
213	34	Jones James H.	Whelon John C	May	31	"	"	1	"
	76	" "	Darrow Geo G et al	"	25	"	"	6	"
	78	" "	Morris Julia	June	6	"	"	7	"
	82	" "	Parker Fred S	"	14	"	"	"	"
	96	" "	Bohm Chas	"	7	"	"	11	"
	115	" "	Darrow Geo G et al	"	15	"	"	15	"
	120	Johnson Benj F	Lutts Rosilla	"	"	"	"	16	"
	123	Jones James H.	Stokes Albert J	"	11	"	"	"	"
	149	Jenkins W S	Stanley Wm	May	8	"	"	22	"
	151	Jones James H.	Eastwood Colin H.	June	22	"	"	"	"
	184	Joslin Frank A	Manless Annie R.	"	28	"	"	29	"

ARAPAHOE COUNTY.

Nature of Instrument.	DESCRIPTION.			REMARKS.
Warranty Deed	L 3	B 4	N 2	
"	L 1. 2	B 4	Barnums add.	
"	1/2 L 1. 2	B 12	Cartmans add.	
"	L 8 to 11	B 14	Fairmont	
"	Part L 8 to 11	B 14	"	
Trust Deed.	L 22	B 12	Gastons add.	Released B 23 Block.
"	L 3	B 4	N 2	Released B 22.3 L 14
Relinqu Deed.	See record			
"	L 28	B 5	1 st add to fronton	
"	L 5. 6	B 45	Evans add.	
"	L 5 + 1/2 L 6	B 2	Horners add.	
"	L 15	Bohms sub.		
"	L 3. 4	B 12	1 st add to fronton	
"	L 20 + 1/3 L 21	Blk B	S. sub of Evans add.	
"	See record			
"	L 3	B 1	Hewitts N 2 add.	
"	L 25	B 54	E 2	
"	Land in 12-1-67			

[illegible]

GENERAL INDEX, "GRANTOR."

Where Recorded.		GRANTOR.	GRANTEE.	Date of Instrument.			Date of Reception.		
Book.	Page.			Month.	Day.	Year.	Month.	Day.	Year.
154	132	King H. C.	- - -	Oct	20	1882	Oct	20	1882
172	102	King J. J.	Booth W. C. & Co.	"	14	"	"	14	"
	103	Kramer Eliza	Miles Enos	May	12	"	"	"	"
173	612	King Francis L.	Powell James S.	Oct	13	"	"	13	"
174	344	Klinge Otto E.	Randall Maria	Aug	10	"	"	2	"
	390	Kesmle C. & Mary	La Beaume Theo et al.	Mar	21	1860	"	17	"
	393	Kesmle Mary	Babcock Lucisten	Dec	21	1866	"	"	"
175	292	Kerr Sarah A.	Higgins L. C.	Oct	5	1882	"	5	"
179	82	Knox John W.	Currier George W.	"	10	"	"	11	"
	97	Koch Gottlieb	Northern Colo. Irrigation Co.	Aug	30	1881	"	19	"
197	42	Kesmle Mary	Tillotson Mary E.	Sep	27	1882	"	17	"
184	112	Kiel Henry	Müller Henry	Oct	6	"	"	6	"
	114	Kerwin Thomas P.	Wallace Charles A.	"	7	"	"	7	"
	141	Krueger Est.	Brodeur Theophile	"	11	"	"	13	"
	160	Kells Minnie J.	Snyder George Jr.	"	19	"	"	19	"
	173	Kalb Anna Augusta	Eddings E. J.	"	21	"	"	21	"
	188	Kahler John	Müller Henry	"	24	"	"	24	"
180	23	Keener Caroline L.	Gunley Rodenock A.	Sep	27	"	"	2	"
	23	Keener Beres C.	"	"	"	"	"	"	"
	23	Keener Frederick A.	"	"	"	"	"	"	"
	66	Keller George F.	Keller Hannah Jane	Oct	4	"	"	4	"
	91	Kochm J. H.	Priest Walter M.	"	7	"	"	7	"
	152	Kountze Charles B.	Brodeur Theophile	"	11	"	"	13	"
	166	Kramer Eliza	Cook Adelia B.	"	13	"	"	14	"
	192	Kear Lucie M.	Yankew Sally	"	17	"	"	17	"
	208	Kramer Barbara	Adair Robert	"	18	"	"	18	"
	216	Kountze Charles B.	Graham Simon	"	17	"	"	19	"
	242	"	Goodwin Harlan S.	"	21	"	"	21	"
	303	"	Hinchman Alice B.	"	23	"	"	28	"
	315	"	Hitchings Horace B.	"	30	"	"	30	"
	322	"	Johnson Gustaf	"	25	"	"	31	"
172	167	Knox John W.	Arapahoe Co.	Dec	7	1881	Nov	14	"
	174	"	Hughes Theo P.	Nov	17	1882	"	17	"
	176	Koch Alois	Kawatur Louis	"	17	"	"	"	"
	196	Knox & Currier	Morris & O'Connor	Feb	24	"	"	21	"
174	499	Kansas Pacific Ry. Co.	Hatkin J. E.	Sep	29	"	"	22	"
	504	Knapp Bernard F.	Knapp Ellen T.	Nov	25	"	"	27	"
	179	Kountze Charles B.	Haugus Gerhart	"	23	"	"	24	"
	197	Knapp Bernard F.	Knapp Ellen T.	"	11	"	"	11	"
	42	Kurtz Julius	Straight Howard A.	"	20	"	"	20	"
182	100	Kountze Charles B.	Elmer Pena	"	7	"	"	7	"

ARAPAHOE COUNTY.

Nature of Instrument.	DESCRIPTION.	REMARKS.
Notarial Bond	See record	
Off of Levy	Plats 2, 38. B 64 Harmona sub.	
Con of Atty	L 27 B 121 Stiles add.	
Release Deed.	L 22 B 19 C. & E. add.	
Deed.	L 4. 5. 6. B 8 Smiths add.	
"	See record	
Order of Court	"	
Trust Deed	L 31. 32 B 7 Evans add.	
2 C Deed.	See record	
"	"	
Mortgage	L 17. 18. B 99	E.D.
Trust Deed.	L 3 B 36	W.D.
"	L 8 B 1 Highland Park	Released B 258 P 365
"	L 12. 13 B 6 Kountze add.	Released B 253 P 605
"	L 1. 2. B 67 C & E add.	Released B 223 P 255
"	L 29. 30 B 3 Kountze add.	" " 311 " 308
"	L 10 B 2 N.D.	" " 260 " 408
Special Warranty Deed	Bank in L 6 B 3 & L 7 B 2 River Front.	
"	"	
"	"	
Warranty Deed.	1/2 L 19 B 1 Titus add.	
"	E 1/2 Plat 2 B 27 Harmona sub.	
"	L 29. 30 B 4 Kountze add.	
"	L 27 B 121 Stiles add.	
"	L 5 B 1 Kennedys add.	
"	L 11. 12 B 14 H. Witters add.	
"	L 20. 21 B 6 Kountze add.	
"	L 22 to 25 B 5 " "	
"	L 26. 27 B 6 " "	
Special "	5 1/2 L 11 B 47	E.D.
"	L 9. 10 B 2 Kountze add.	
Title Bond	See record	
Off of Levy	SW 1/4 of N 6 1/4 15-4-68.	
Sat. of Jud	See record.	
Deed.	Storeroom 404 Duane St.	
Warranty Deed.	L 3 B 6 Town of Deer Trail	
Order of Ct	L 31. 32 B 146 Stiles add.	
2 C Deed.	NW 1/4 8-1-66	
Notice of Suit	See record	
Release Deed	See record	
"	L 31. 32 B 100	E.D.

K

Where Recorded.		GRANTOR.	GRANTEE.	Date of Instrument.			Date of Reception.		
Book.	Page.			Month.	Day.	Year.	Month.	Day.	Year.
183	141	Kilham Fred C	Fish Archie C	Nov	11	1882	Nov	13	1882
	149	Kountze Charles B	Carney John R	"	14	"	"	15	"
	165	Knowles John M.	Wanigard Louise E	"	17	"	"	17	"
	189	Keating Jeffrey F	Bergman Theodore	"	20	"	"	21	"
	221	Kountze Charles B	Welch Albert L	"	"	"	"	25	"
	225	Keating Jeffrey F	Bledden Joseph	Nov	27	1882	"	27	"
184	244	Kirkpatrick Mrs Harriet	Root Anna Z.	"	6	"	"	6	"
	247	King Alexis Amos	Mullen Jns H & Co	Oct	10	"	"	7	"
	250	Killen Annie B	Parker Edgar D.	Aug	21	"	"	8	"
	269	King Philip	Coli Henry	Nov	10	"	"	13	"
185	38	Kay Anna	Naylor F A	"	9	"	"	9	"
	52	Krantz Otto	Keener F & F	Sep	10	"	"	11	"
186	12	Kelly John Emmet	Merviam E F	Nov	22	"	"	25	"
180	344	King Francis E.	Root Edwin C.	"	2	"	"	2	"
	350	Keener Caroline L	Gurley Roderick A	"	3	"	"	3	"
	350	" Cora C	"	"	"	"	"	"	"
	350	" Frederick A	"	"	"	"	"	"	"
	366	Keller George F	Keller Hannah Jane	"	4	"	"	4	"
	408	King Edison J.	Morris Zachariah C.	"	8	"	"	8	"
	442	Keener Frederick A	Krantz Otto	Sep	10	"	"	11	"
	442	" Caroline L	"	"	"	"	"	"	"
	442	" Cora C.	"	"	"	"	"	"	"
	462	Keener Emanuel	Heer Lorenzo S	Nov	6	"	"	14	"
	472	Kellison Jonathan B	Lush Isidora C.	"	4	"	"	"	"
	504	Kountze Charles B	Ryan Edward C.	"	16	"	"	17	"
	541	"	Heart James H.	"	21	"	"	23	"
	548	Kettle George E.	Claw Mary Ann	Jan	14	"	"	27	"
	606	Kennedy C E.	Moore Josephine A.	Nov	9	"	"	28	"
	611	Kountze Charles B	Morgan William	"	28	"	"	"	"
	619	Konigsberg Gabriel	Miller Marissa	"	"	"	"	"	"
	631	Kountze Charles B	Brodeur Theophile	"	25	"	"	29	"
174	549	Keer Andrew L	Eicholtz Ellen A	Aug	17	1878	Dec	9	"
	549	Keer Mary W	"	"	"	"	"	"	"
	564	Keating Jeffrey F	Keating Mary J.	Dec	11	1882	"	18	"
179	219	Knox John W	M ^c Clain Oliver S	"	9	"	"	"	"
	229	Knox John W	Reese Edward A	"	1	"	"	26	"
	230	"	"	Sep	19	"	"	"	"
	240	Kuner May C.	Lounsbury Helen A.	Dec	14	"	"	29	"
183	331	Kram J S.	M ^c Cluer James L	"	7	"	"	14	"
	333	Kountze Charles B	Mosby Augustus	"	"	"	"	"	"
	335	King Francis L	Amant Jacob	"	14	"	"	"	"

Nature of Instrument.	DESCRIPTION.	REMARKS.
Release Deed.	See record	
"	L 31 & 15 ft L 30 B 16 Park Ave Add.	
"	See record	
"	L 9 B 73	E.D.
"	L 15.16 B 129	"
"	L 16.17 B 2 Summers Add.	
Trust Deed.	L 22 & 1/2 L 23 B 49 C & E Add.	Released B 183 B 50
"	L 3.4 B 1 Horner Add.	" " 213 " 368
"	L 29 & 1/2 30 B 16 Elmwood Add.	
"	L 1/2 L 6 B 35 Haunts Add.	Released B 213 B 346
"	L 7 B 29 Arlington Hts Add.	Released B 223 B 167
"	L 11 B 19 Witters 1 st Add.	" " 273 " 250
"	L 7 & 12 B 2 2 nd filing of M ^c Cloughes Add.	Released B 243 B 149
Warranty Deed.	L 13.14 B 64 J. C. Browne 2 nd Add.	
Special "	Lots in River Front	
"	"	
"	"	
"	L 19 B 1 Tatus Add.	
"	Part L 1 B 9 J. C. Witters & S Add.	
"	L 11 B 19 Witters 1 st Add.	
"	"	
"	"	
"	L 22.23.24 B 3 W Elyria	
"	L 10 B 1 Highland Park.	
"	L 20 B 2 Kountze Add.	
"	L 14.15 B 5	
"	L 11.12 B 5 Kettles Add.	
"	L 5.6 B 118 Story & A. Add.	
"	L 11 B 1 Kountze Add.	
"	L 11 B 5 Knox & Carvers sub	
"	L 27.28 B 4 Kountze Add.	
Deed	See record	
"	"	
Trustee Deed	L 1 & 4 B 19 N Highland.	
L & C Deed.	See record	
"	"	
"	"	
"	L 24 & 27 B 22 Arlington Hts Add.	
Release Deed.	L 32 & 3/5 L 31 B 67 C & E Add.	
"	L 27.28 B 46 C & E Add.	
"	L 42 by 132 ft L 1 B 33	M.S.

Where Recorded.	Book.	Page.	GRANTOR.	GRANTEE.	Date of Instrument.			Date of Reception.		
					Month.	Day.	Year.	Month.	Day.	Year.
	183	1100	King Francis G.	Bridge Rush V	Dec	26	1882	Dec	26	1882
	181	21	Kountze Charles B	Buell Albert W.	Nov	29	"	"	2	"
		22	"	James S.	"	"	"	"	"	"
	38	Kunzel	Andrew	McGilroy John S	Dec	14	"	"	14	"
	43	King	Frank P	Wilson Peter	"	1	"	"	15	"
	119	Knox	John W	Dawson James A	Apr	27	"	"	11	"
	186	Kinkade	Jm.	Smith Baron	Dec	14	"	"	16	"
	291	Killie	Isaac E	Heannum Marian J	"	23	"	"	26	"
	291	"	Martha E	"	"	"	"	"	"	"
	292	Kettle	George E.	Tenn Charles H.	Feb	8	"	"	"	"
	296	Klein	Adam	Muirhead Thomas	Dec	19	"	"	27	"
	330	Kountze	Mary E.	Harrington Benj F	"	29	"	"	29	"
185	109	Kingsdale	Alburt	Edron J Tracey	"	6	"	"	6	"
	124	Klein	Adam	Church John B	"	9	"	"	9	"
	180	Kettle	George E.	Mallory S D	"	29	"	"	29	"
186	55	Keeney	Sf.	Lewis Amy J	"	14	"	"	14	"
	108	Klein	Adam	Hotchkiss Melissa	Nov	16	"	"	19	"
36	423	Kemblers	F L.	Ferrari Mrs Adrie	Jan	24	1883	Jan	24	1883
172	311	Kaufman	A	Moore William	"	11	"	"	12	"
	330	Kemp	Alexander Mary J	Leit John E.	"	16	"	"	22	"
	344	Krick	John	Wegener Wilhelm	"	26	"	"	26	"
174	608	Knowles	Joseph C.	Burlington & Co R A Co	Nov	24	1882	"	3	"
	613	Kneeland	Furman L.	Hazard Powder Co.	Oct	27	"	"	5	"
	615	"	"	DuPont Powder Co.	July	5	1878	"	"	"
	618	"	"	Hazard Powder Co.	Dec	18	1882	"	"	"
179	265	Kera	Marian	Eicholtz Leonard H.	Jan	5	1882	"	12	"
	270	"	Mary W	"	Dec	12	1882	"	"	"
181	360	Kountze	Charles B	Lindrey Lactitia Anna	"	9	"	"	2	"
	408	"	"	Evans Albert V	Jan	5	1883	"	5	"
	425	Keeney	L J.	Pettit A S.	Dec	12	1882	"	6	"
	484	Kinsey	Wharton J	Rocky Mountain Water Co	"	28	"	"	13	"
	528	Keever	Emanuel	Keever Leab.	Jan	16	1883	"	18	"
	575	Kemp	Mary J	Connell Edward	"	23	"	"	25	"
	575	"	Alexander	"	"	"	"	"	"	"
	578	Keller	Jacob	Church John B	"	5	"	"	"	"
	588	Kountze	Charles B	King Walter H G	"	26	"	"	26	"
	591	Kinsey	Wharton J	W J Kinsey Implement Co	"	25	"	"	"	"
	601	Kallenburg	Franceska	Zimmerman Louis	"	27	"	"	27	"
	620	Kinkade	Jm.	Green Anna B.	"	30	"	"	30	"
183	447	"	"	Shugart Peter S.	"	3	"	"	4	"
	464	Keating	Jeffrey F	Orndorff Lucretia A.	"	8	"	"	8	"

Nature of Instrument.	DESCRIPTION.	REMARKS.
Release Deed.	L 10.11 B 66 H C Browne 2 nd add	
Warranty Deed.	L 13 & 14 B 7 Kountze add.	
"	L 15 & 16 B 14 " "	
"	Part L 38.39.40 B 27 Hallacks sub.	
"	See record	
Special "	Prop in Knox & Curriers sub.	
"	L 29.30 B 33 Kountze add.	
"	L 37.38 B 8 Waddell & Mackens sub.	
"	" " " "	
"	See record	
"	L 100 ft out lot 10 Kountze add	
"	L 17 to 20 B 69 26 C Browne add.	
Trust Deed.	L 11.12 B 46 Schminers add.	Released B 273 P 130
"	Prop in Kountze add.	Released B 268 P 413
"	B 1 Kettles add.	" " 272 & 371
"	L 9 B 49 C & E add.	Released B 258 P 374
"	Out L 10 Kountze add.	" " 268 & 9
Mort Deed.	L 4.5 B 4 Elyria	
Agreement	See record.	
Power of atty	"	
Title Bond.	L 28 B 22 Kountze add.	
Warranty Deed	See record	
Deed.	"	x
Declaration of Trust	"	
Deed	"	
2 Ch Deed.	L 37.38 B 9 Insler add.	
"	Prop in "	
Warranty Deed.	L 32.33.34 B 43 Evans add.	
"	L 5 B 5 Kountze add.	
"	L 9 B 49 C & E add.	
"	L 2.4 Sloan Lake sub.	
"	L 1.2 B 21 Downings add.	
"	L 29.30 B 179 Clements add.	
"	" " "	
"	L 3.4 B 318. Clements add.	
"	L 26 B 3 Kountze add.	
"	L 17 to 24 B 13	E.D.
"	L 34 B 32 Witters 1 st add.	
"	L 25 B 11 Park ave add.	
Release Deed.	L 29.30 B 33 Kountze add.	
"	L 25.26 B 22	E.D.

Where Recorded.		GRANTOR.	GRANTEE.	Date of Instrument.			Date of Reception.		
Book.	Page.			Month.	Day.	Year.	Month.	Day.	Year.
183	489	Killie Isaac L.	Silman Rufus A et al.	Jan	10	1883	Jan	10	1883
	515	Kountze Charles B.	Bailey John W.	Nov	5	1881	"	17	"
	516	"	Tabor H. A. W.	"	"	"	"	"	"
	520	"	Hamblin Edward L.	Jan	18	1883	"	18	"
	544	Keller John H.	Boldt John F.	"	22	"	"	23	"
185	194	Killie Isaac L.	A'Hearn Cornelius.	"	4	"	"	4	"
	209	Kinnear John P.	Gillette Hannah M.	"	9	"	"	9	"
	213	Kohl Simon D.	Eaton Sarah J.	"	"	"	"	10	"
	222	Keever Emanuel.	Union Bank.	"	16	"	"	16	"
	228	Kirby Priscilla A.	Ortchard Charles T.	"	18	"	"	19	"
	244	Koogle Adam C.	Rubidge David	"	25	"	"	27	"
186	201	Kirkpatrick Harriet	Reed Fred W.	"	6	"	"	6	"
	203	Kendrick James J.	Montenaroli A.	Dec	"	1882	"	8	"
	231	Killie Isaac L.	Bailey John L.	Jan	13	1883	"	15	"
	268	Knapff Mary A.	Albright Julius.	"	23	"	"	24	"
	282	King Walter H. G.	Kountze Charles B.	"	26	"	"	26	"
194	32	King Francis G.	Maplewood sub	"	22	"	"	25	"
	35	Kansas Pacific Ry Co.	Ruble George	Nov	25	1879	"	"	"
192	395	Knapf Ellen T.	Rubidge David	Jan	29	1883	Feb	8	"
	418	Kerr W. S. & Sarah A.	Daniels & Fisher	Feb	19	"	"	19	"
	425	Kline David.	"	Jan	24	1878	"	23	"
	431	Kneeland Albert A.	Dickson Thomas	Feb	23	1883	"	"	"
199	335	Keener Fredk A.	Fisk Archie C.	"	12	"	"	13	"
	349	"	Keener Caroline G. et al	"	19	"	"	20	"
	353	King Francis G.	Root Edwin C.	"	21	"	"	21	"
	355	Keener Fredk A.	Fisk Archie C.	"	"	"	"	23	"
183	640	Karsen Geo W.	Biglow Hattie P.	"	7	"	"	8	"
185	251	Kingsbury Wm H.	Kountze Charles B.	"	6	"	"	6	"
	256	Kerr Henry W.	Wilham L. C.	"	1	"	"	7	"
	280	"	"	"	2	"	"	15	"
197	201	Keener Fredk A.	Kampmann Chas T.	"	"	"	"	24	"
	201	" Caroline G.	"	"	"	"	"	"	"
	201	" Ceres C.	"	"	"	"	"	"	"
203	4	Kountze Charles B.	Marshall Sarah J.	Feb	8	1883	"	8	"
	30	King Francis G.	Oatman Mary B.	"	15	"	"	15	"
	31	"	Hanna Anna E.	"	"	"	"	"	"
	60	Knight James L.	Lockwood Fred	"	19	"	"	20	"
	64	King Francis G.	Root Edwin C.	"	21	"	"	21	"
196	4	Kunzel Wenzel	Engel Samuel.	"	3	"	"	3	"
	11	Kunzel Andrew	Stewart Wm H.	Jan	29	"	"	6	"
	18	Korfhaage Henry C.	Morrison Porro	"	4	"	"	7	"

Nature of Instrument.	DESCRIPTION.	REMARKS.
Release Deed.	L. 2 B 5 Kettler 1 st add.	
"	L 16 6 B 98	E.D.
"	"	"
"	L 14. 15 B 9 Whitsitts Add.	
"	L 13 6 16 B 78 C & E add.	
Trust Deed.	L 18 B 12 Broadway Terrace.	Released B 214 P 214
"	L 7. 8 B 180 Clements add.	Released B 214 P 214
"	L 6 B 7 H. Witters Add.	" " 213 " 311
"	L 1. 2 B 21 Dornings add.	Released B 214 B 218
"	N 1/3 L 4 S 25 ft L 5 B 3	W.D. " " 215 " 399
"	L 26. 27. 28 B 10 Swanses	
"	L 22 + S W 1/2 L 23 B 49 C & E add.	Released B 213 P 137
"	Part R 15. 16 B 4 C & E add.	Released B 214 P 108.
"	Prop in B 13 Broadway Terrace.	Released B 203 P 111
"	L 21. 22 B 14 H. Witters Add.	Released B 223 P. 234
"	L 26 B 3 Kountze add.	" " 263 " 522.
Vacation	See record.	
Warranty Deed.	N W 1/4 Sec 11 T 4 S R 66 W.	x
Cons of Atty.	L 31 32 B 146 Stiles Add.	
Ctf of Revy.	L 31. 32 B 9 Evans Add.	
Order of Court.	See record.	
Title Bond.	"	
2 C Deed.	L 21. 22 B 8 S. Elyria	
"	See record	
"	L 11. 12 B 318 Clements Add.	
"	Prop in S. Elyria.	
Release Deed.	L 29 B 125	E.D.
Trust Deed.	L 7. 8 B 22 Evans Add.	Released B 258 P 66.
"	L 15. 16 B 98	E.D. Released B 203 B 37
"	"	" " 213 " 170
Notice of Suit	See record	
"	"	
"	"	
Release Deed	L 23 & 26 B 31 Dornings Add.	
"	N 1/2 L 24 all R 25. 26 B 29 H. C. Browns Add.	
"	L 31. 32 B 140	E.D.
"	L 45 to 48 B 4 W. Elyria	
"	L 13. 14 B 64 H. C. Browns 2 nd add.	
Trust Deed.	S E 1/4 of N E 1/4 of N W 1/4 20-3-68	Released B 203 P 214
"	See record	" " 213 " 271
"	N 1/2 L 31. 32 Shackleton Place.	" " 213 " 157

Where Recorded.		GRANTOR.	GRANTEE.	Date of Instrument.			Date of Reception.		
Book.	Page.			Month.	Day.	Year.	Month.	Day.	Year.
196	44	Knapp Julia A	Pong Hennetta C	Dec	27	1882	Feb	12	1883
	59	Kessler Albert	Colo Savs Loan Assn	Feb	13	1883	"	14	"
	84	Krester Ernest Minnie	Stewart Wm H.	"	19	"	"	19	"
	99	Kiet Henry	Muller Henry	"	23	"	"	23	"
188	2	Kelley John E.	Foss Simon H.	Jan	"	"	"	1	"
	3	Kelton Nellie	Cowden J. L.	"	-	"	"	1	"
	18	Kinneavy John P.	Stiff Elizabeth L.	Feb	3	"	"	3	"
	33	Kountze Charles B.	Kingsbery Wm H.	"	6	"	"	6	"
	44	Killie Martha E.	Sawson James A.	"	7	"	"	7	"
	46	Keener Frederick A.	Phister Elizabeth H.	"	"	"	"	8	"
	46	" Caroline G.	"	"	"	"	"	"	"
	46	" Ceres C.	"	"	"	"	"	"	"
	47	" Frederick A.	"	"	"	"	"	"	"
	47	" Caroline G.	"	"	"	"	"	"	"
	47	" Ceres C.	"	"	"	"	"	"	"
	69	Kountze Charles B.	Colorado National Bank	Jan	30	"	"	10	"
	71	Kantor Isidor H.	Smiley Sarah A.	Feb	1	"	"	12	"
	81	Keener Caroline G.	Gurley Rodrick A.	"	10	"	"	13	"
	81	" Ceres C.	"	"	"	"	"	"	"
	81	" Frederick A.	"	"	"	"	"	"	"
	100	Kelley John E.	Petit Edith A.	Jan	23	"	"	15	"
	126	Kountze Mary E.	Webb Constantine L.	Feb	17	"	"	17	"
	137	Kellison Jonathan B.	Clark Charles Jay	"	19	"	"	19	"
	201	Kerth Fred	Augent Patrick J.	Aug	23	1881	"	27	"
	209	Kountze Charles B.	Jerome Frank	Feb	27	1883	"	28	"
172	533	Kempmanon Chas I	McEndree Annie E.	Aug	4	1882	Mar	27	"
	542	Kerr Henry W.	Kilham Fred C.	Feb	7	1883	"	29	"
179	404	Keese Thomas	Manley Annie R.	May	9	1882	"	15	"
188	217	Kountze Charles B.	Morre William S.	Feb	27	1883	"	1	"
	224	Kellie Isaac L.	Charles Daniel Z.	Mar	1	"	"	1	"
	228	"	Von Trotha Helena L.	Feb	27	"	"	1	"
	254	"	Charles Daniel Z.	Mar	2	"	"	3	"
	298	Kunney George C.	Grantin Henry S.	"	3	"	"	7	"
	338	Karg Elizabeth	Meizer Adolph H.	"	10	"	"	10	"
	392	Keener Caroline G.	Gurley Rodrick A.	"	16	"	"	16	"
	392	" Ceres C.	"	"	"	"	"	"	"
	392	" Frederick A.	"	"	"	"	"	"	"
	406	Kunzel Wenzel	Rische Minna	"	17	"	"	17	"
	445	Kountze Augustus L. Luther	Jefferson James W.	Feb	28	"	"	21	"
	445	" Herman	"	"	"	"	"	"	"
	445	" Charles B.	"	"	"	"	"	"	"

Nature of Instrument.	DESCRIPTION.	REMARKS.
Trust Deed	L 14. 15 B 5 Longmont	Released B 223 L. 95
"	L 9 B 67	W.S. " " 243 L. 72
"	Propriet B 257	" Released B 223 L. 23
"	L 3 B 36	" " B 411 L. 606.
Warranty Deed	L 4. 5. 6 B 6 Boulevard Add.	
"	See record	
"	L 23 B 95	E.D.
"	L 7. 8 B 22 Evans Add.	
"	See record	
"	Part L 10 B 2 Kassermaus Add.	
"	" " " "	
"	" " " "	
"	" L 11 " "	
"	" " " "	
"	" " " "	
Special "	1/2 L 31. 32 B 47	E.D.
"	L 12. 13 N 1/2 L 14 B 34 L.C. Muns Add.	
Special "	1/3 L 10 B 2 River Front	
"	" " " "	
"	" " " "	
"	L 1. 2. 3 B 6 Boulevard Add.	
"	L 15. 16 B 69 L.C. Muns Add.	
"	L 9 B 6 Union Add.	
"	L 21 to 32 B 26 City Point.	
"	See record	
Lease	"	
Pow of Atty	"	
L.C. Deed	"	
Warranty Deed	L 20 B 1 Kountze Add.	
"	1/2 L 18 B 12 Broadway Terrace.	
"	See record	
"	L 17. 18 B 2 Knox & Currier sub	
"	Part L 1 to 5 B 7 Kassermaus Add.	
"	See record	
Special "	1/3 L 26. 27. 28 B 6 in sub of B 6 River Front	
"	" " " "	
"	" " " "	
"	" " " "	
"	SE 1/4 of NE 1/4 of NW 1/4 20-3-68	
"	L 13. 14 B 8 Whiteville Add.	
"	" " " "	
"	" " " "	

GENERAL INDEX, "GRANTOR."

Where Recorded.	Book.	Page.	GRANTOR.	GRANTEE.	Date of Instrument.			Date of Reception.		
					Month.	Day.	Year.	Month.	Day.	Year.
188	499		Kingzel Wenzel	Meber Ernest	Mar	23	1883	Mar	26	1883
	506		Kelley John E.	Dunn Alex W.	"	26	"	"	"	"
	526		Kingzel Andrew	Davidson Mary A.	"	27	"	"	27	"
	527		King Edson J.	Dwernmore Chas T.	"	17	"	"	"	"
	552		Keener Frederick A.	Steffan William	"	29	"	"	29	"
	575		"	Goody Martin P.	"	31	"	"	31	"
	575		" Caroline J.	"	"	"	"	"	"	"
	575		" Ceres C.	"	"	"	"	"	"	"
197	232		Kelley Charles A.	Peoples Mm J.	"	22	"	"	22	"
195	58		King Adolph J.	Grover Libbie J.	"	21	"	"	29	"
	59		Kellogg May Edwin H.	Mitchell Regina	"	29	"	"	"	"
196	189		Killie Isaac L.	Hammum O E.	"	1	"	"	9	"
	264		Kielkopf Christian	Schundelholz Anton	"	20	"	"	22	"
	264		" Mary	"	"	"	"	"	"	"
203	112		Kountze Chas B.	Costello James J.	Feb	20	"	"	1	"
	120		Killie Isaac L.	Charles Daniel L.	Mar	2	"	"	3	"
	121		Kock Alois	Lampert Clemens Chas	"	3	"	"	"	"
	123		Kountze Charles B.	Naylor Carrie H.	"	"	"	"	"	"
	150		Kaufman Jns C.	Long Robert A.	"	17	"	"	8	"
	181		Kountze Charles B.	Woodolton Thomas H.	"	13	"	"	13	"
	199		Killerman Frank	Hauack Frederick Chas	"	15	"	"	16	"
	254		Knight Jas H.	Lockwood Fred	"	24	"	"	26	"
	272		Kent Omer O.	Sprague Wm B.	"	21	"	"	27	"
	275		Kay Anna	Van Scothen Leander	"	27	"	"	"	"
	312		Kettle Gus E.	Batters Wm M.	"	8	"	"	31	"
151	175		Kinkade John M.	- - -	Apr	11	"	Apr	12	"
155	302		Kinnear John P.	Colo Mort & Invest Co.	"	21	"	"	24	"
172	561		Keener Frederick A.	Green Frank T.	"	6	"	"	6	"
	561		" Caroline G.	"	"	"	"	"	"	"
	561		" Ceres C.	"	"	"	"	"	"	"
	601		Keener T & F.	Keener C C.	"	16	"	"	20	"
	618		Kizmiller Chas.	Kizmiller John	"	20	"	"	26	"
179	513		Keller John	Keller Nellie	Sept	16	1882	"	30	"
188	587		Keenemann Augustus	Williams James H.	Apr	2	1883	"	2	"
	602		Keener Fredk A.	Corbett John J.	Mar	31	"	"	3	"
	609		"	Renken Thos F.	"	"	"	"	3	"
	639		Keller Daniel J.	Keller Nellie A.	Apr	6	"	"	6	"
189	6		Keener Fredk A.	Slater Seth S.	"	"	"	"	"	"
	6		" C. G. & Ceres C.	"	"	"	"	"	"	"
	69		Keefe John A.	Hickey Thomas L.	Mar	28	"	"	12	"
	78		Kelley Lucinda E.	Holock Mary.	Dec	12	1882	"	13	"

ARAPAHOE COUNTY.

Nature of Instrument.	DESCRIPTION.	REMARKS.
Warranty Deed	L 17. B 8 Union add.	
"	L 7 to 12 B 2 2 ^d filing of M ^c Calloughs add.	
"	See record	
"	"	
"	L 14. 15 B 6 S Elyria	
"	L 17 to 20 B 231	E S
"	"	"
"	"	"
Notice of Suit	L 5 to 8 B 6 Boulevards add.	
Trust Deed	L 22 B 13 N Witters add. Released B 223 P. 1	Released B 223 P. 1
"	L 35 to 38 B 18 Hunts add.	" 223 P. 595
"	L 5. 6. 15. 16 B 13 Broadway Terrace South B 221 P. 39 P. 11 P. 103	
"	L 10. 9 B 37 C S add.	Released B. 1230 P. 288
"	"	
Release Deed.	L 29. 30 B 209	E S
"	L 35. 36 B 8 Waddell & Machens sub.	
"	L 10 B 38	W A
"	Prop in See 30-3-68.	
"	L 7 to 10 B 10 Waddell & Machens sub.	
"	See record	
"	L 7 B 12 Witters 1 st add.	
"	Prop in W Elyria	
"	See record	
"	N 1/2 L 43. L 44. S 1/2 L 45 B 21 Arlington Hotel add.	
"	L 1. 2. 3 B 3 Kettles add.	
Mortgage Bond	See record	
Trust Deed	L 11. 12 B 145 Clements add.	Released B 353 P. 577.
Title Bond	See record	
"	"	
"	"	
Deed	L 12 B 2 Kassarman's add.	
Power of Atty.	See record	
2 C Deed.	"	
Warranty Deed.	L 24 B 46 Byers sub.	
"	L 11 B 3 S Elyria	
"	L 17. 18 B 5 S Elyria	
"	E 1/2 L 11 B 2 Highland Park	
"	See record	
"	"	
"	Prop in Bergers add.	
"	L 9 B 31 Hunts add.	

GENERAL INDEX, "GRANTOR."

Where Recorded.		GRANTOR.	GRANTEE.	Date of Instrument.			Date of Reception.		
Book.	Page.			Month.	Day.	Year.	Month.	Day.	Year.
189	118	King Francis G.	King Henry H.	Apr	16	1883	Apr	17	1883
	140	Koenig Catherine	Kriege Eberhard H.	"	18	"	"	19	"
	181	Killie Isaac L.	Van Horn Martha B.	Jan	12	"	"	23	"
194	241	Kilgrou Evelyn	Wells Ebenezer T.	Apr	9	"	"	9	"
197	255	Knowles R.W.	Sisty Wilson E.	"	7	"	"	7	"
	293	Kountze Chas B.	Van Patten Josephine A.	Aug	26	1875	"	27	"
195	127	Kilpatrick James G.	Delano Columbus	Apr	27	1883	"	28	"
198	49	Kelley S J.	Darrow Geo G.	"	5	"	"	5	"
	50	Kinneary John P.	Colo Sav & Loan assn	Mar	31	"	"	6	"
	110	Kunzel Mary	Union Lodge No 1 S.O.F.	Apr	16	"	"	16	"
	135	Koch Gottlieb W.	" " "	"	20	"	"	21	"
	153	Kahler John	Müller Henry	"	17	"	"	23	"
	169	Kitzmiller Charles	Voorhes Ralph	"	25	"	"	26	"
203	326	Knowles R.W.	Darrow Geo G.	"	2	"	"	4	"
	349	Kilham Fred C.	Gilson Euphrosia S.	"	"	"	"	7	"
	357	Kaufman Jno C.	Long Robert A.	Mar	28	"	"	"	"
	362	Koch Alois	Thede John	"	9	"	"	9	"
	370	Kountze Charles B.	Ten Winkle Herman	"	22	"	"	10	"
	374	Keller John H.	Leiser Wm S.	"	1	"	"	"	"
	395	Knowles R.W.	Darrow Geo G.	Apr	9	"	"	12	"
	423	Kassler Geo W.	Gomes Philip P.	"	17	"	"	18	"
	488	Kurtz Julius	Stright H A Esq.	"	28	"	"	28	"
	489	Knowles R.W.	Darrow Geo G.	"	26	"	"	"	"
	492	Kilham Fred C.	Frey Wm H Esq.	"	"	"	"	30	"
36	436	Kirk Geo	Block Simon	July	25	1883	May	1	"
154	185	King H.C.	"	Oct	21	1882	"	4	"
	206	Keith O.P.	"	May	22	1883	"	22	"
179	535	Keating Jeffrey F.	McCormick R R.	"	10	"	"	10	"
	543	" J F.	Kommel Frank A.	"	9	"	"	14	"
	567	Kuehn Ferdinand	Northern Colo Irrigation Co.	"	26	"	"	26	"
	577	Knowles John M.	Phillips Geo R.	"	29	"	"	31	"
189	266	Kountze Charles B.	Stirling Franklin R Esq.	"	1	"	"	1	"
	325	Kennedy Mary	Beigstrands Annie	"	4	"	"	5	"
	345	Kelley John E.	Boaro Anthony	"	5	"	"	7	"
	354	King Francis G.	Healy Lorenzo S.	Apr	16	"	"	8	"
	355	"	Bennett Joseph	May	8	"	"	8	"
	431	Keener G F & G	Gurley Roderick A.	"	14	"	"	16	"
	431	" Fred A.	"	"	"	"	"	"	"
	447	Kassler Geo W.	State of Colorado	Apr	1	"	"	18	"
	448	"	"	"	1	"	"	"	"
	471	Knapp William	Smith Emily G.	Mar	31	"	"	21	"

ARAPAHOE COUNTY.

Nature of Instrument.	DESCRIPTION.	REMARKS.
Warranty Deed.	1/2 L 1. 2 B 104	E.D.
"	L 16 to 19 B 6 Kountze add.	
"	L 11. 12 B 7 Broadway Terrace.	
Trust Deed	L 29. 30 B 24 Riverside add.	
Notice of Suit	See record.	
Release Deed.	L 9. 10 B 159	E.D.
Trust Deed	See record.	Released B. 433 P. 286. Released B. 483 P. 70
"	L 10 B 12 1 st add to Innton.	
"	L 24. 25 B 92	E.D. Released B 233 P 269
"	L 18. 19 B 10 Union add.	Released B 273 P 365
"	See record	Released B 201 P 16. Rel B 253 P 398
"	L 9. 10 B 2	N.D. B 360 P 408
"	L 30. 31. 32 B 63 C. & E. add.	Released B 243 P 312
Release Deed.	L 29. 30 B 13 1 st add to Innton.	
"	L 13 to 16 B 180 Clements add.	
"	L 1 to 6 B 9 Waddell & Machine sub.	
"	L 18. 19. 20 B 3	N.D.
"	L 27 to 40 B 32 Whitten 1 st add.	
"	L 1. 2 B 2 Fords add.	
"	See record	
"	"	
"	W 1/2 L 2. 3 B 3 Patten Highlands.	
"	L 33. 34 B 17 1 st add to Innton.	
"	L 24 B 78	E.D.
Mort Deed	L 14 B 12 Hunts add.	
Not Com.	See record	
" Bond	"	
2 C Deed	L 9. 10 B 253	W.D.
"	L 9 B 32	"
"	See record	
"	L 6 B 1 Summers add.	
Warranty Deed	L 5. 6 B 1 Kountze add.	
"	L 9. 10 B 18 Elmwood add.	
"	L 22 B 11 Highland Terrace.	
"	L 1. 2 Maplewood sub.	
"	L 3	
Specie	Prop in River Front.	
"	"	
"	"	
"	L 14 to 30 B 6 H.C. Brown 2 ^d add.	
"	L 1 to 40 " " "	
"	Part B 43 Gallups So Broadway sub.	

GENERAL INDEX, "GRANTOR."

Where Recorded.		GRANTOR.	GRANTEE.	Date of Instrument.			Date of Reception.		
Book.	Page.			Month.	Day.	Year.	Month.	Day.	Year.
189	537	Koch Helena & L.	Butterfass Chas.	May	25	1883	May	26	1883
	536	Keating Patrick A	Hicks James R et al	"	26	"	"	25	"
194	258	Kounze Charles B	League Linnuel	Aug	11	1875	"	11	"
	306	Kendall Geo A	Blume Andreas	Apr	7	1883	"	18	"
197	309	Keener Fredk A	Kampman Chas Telap	-	-	-	"	15	"
	309	" G. L. & Cores Co.	"	-	-	-	"	"	"
	309	Kammacher Geo H.	"	-	-	-	"	"	"
	313	Kerr S A & W B	Michael H W	-	-	-	"	25	"
195	146	Kerr Henry W	Smith Henry L	May	1	1883	"	17	"
198	213	Kelcher Thomas	Met Bldg & Loan Assn	"	2	"	"	3	"
	265	Knecht Anna	Wood Levi et al	"	8	"	"	12	"
	308	Krusem Howard L.	Lewis Ida B	"	15	"	"	19	"
202	7	Kendig Virginia L	Denver City	Jan	2	"	"	7	"
	19	Kirkwood Thomas B et al	Epley Jno J et al	May	14	"	"	14	"
	32	Kennedy James C.	Trity & Co	"	10	"	"	18	"
	33	Kammacher Geo H	Keener T & F	"	16	"	"	"	"
	64	Killen A A.	Alexander Bros.	"	30	"	"	31	"
203	544	Kounze Chas B	Mathews James F	"	5	"	"	7	"
	621	Kaufman Jno C	Long Robert A	"	18	"	"	21	"
	622	Kennedy Silas S	Degean Julien	Jun	20	"	"	"	"
213	1	Kilham Fred C	Dougherty Sallie L.	May	-	"	"	24	"
	8	Knowles Robert W	Darrow Geo G	"	24	"	"	25	"
36	444	Kirkpatrick Jno A	Kaefer Caroline	June	22	"	June	23	"
154	218	Knoblock James B	"	"	-	"	"	15	"
179	591	Knapp John S	Sigler Geo W	Dec	1	1882	"	6	"
189	629	Kerr Sarah A	Rumble A Carson	June	6	1883	"	"	"
190	4	"	Scotfield Lott	"	5	"	"	7	"
	52	Kinkadee W B	Burton C H	Sep	30	1882	"	13	"
194	342	Kershner Max H	Palmer Chester W et al	Apr	28	1883	"	9	"
	342	" Carlton M	"	"	"	"	"	"	"
202	79	Keller Leopold	Boettcher L C	Jan	"	1870	"	5	"
	101	Killen Andrew A	Samuel & Fisher	June	7	1883	"	7	"
	126	" A C	Hughes P J	"	14	"	"	15	"
	127	" A A	"	"	15	"	"	16	"
	138	" Andrew A	Alexander Eugene W	"	9	"	"	19	"
	152	"	Hilker A C	"	29	"	"	29	"
195	226	Kettle Geo E	Delaware Fire Ins Co	"	8	"	"	8	"
	271	Knott Henry	Dow Eliza M	"	27	"	"	30	"
206	91	Kirk John H	Legge Orr	Apr	21	"	"	14	"
	95	Kaltenbach Maria C	Menig E	June	14	"	"	"	"
	105	Kane Mary	Canmann Leo	May	24	"	"	16	"

TARAPAHOE COUNTY.

Nature of Instrument.	DESCRIPTION.	REMARKS.
Warranty Deed	Part L 6 B 9	W D
"	L 23 B 18 Downings add	A D
Trustee Deed	L 25. 26 B 30 Or E add.	
Spaid Warranty Deed	L 6. 7. 8 B 8 the Hunter add.	
Lis Pendens	L 12. 13 Blk D	E D
"	"	"
"	"	"
"	See record	
Trust Deed	L 15. 16 B 98	E D Released B 223 P 421
"	L 18. 19 B 21 Park ave add	
"	L 37. 38 B 34 Park ave add.	Released B 223 P 7
"	L 1/2 L 4 B 4 Summers add	" 3137-335.
Agreement	See record	
Sat of Jud	"	
Bond for deed	L 28 B 13 1 st add to fronton.	
Ch of Purchase	L 12. 13 Blk D	E D
Ch of Levy	L 7. 8 B 61 CFE add.	
Release deed	L 17 to 20 B 118 Shaffenburgs add.	
"	L 41. 42 B 7 Waddell & Machens sub	
"	L 3 B 1 Kennedy's add.	
"	L 7. 8 B 52 Stecks add E D	
"	Propain 1 st add to fronton.	
Mort Deed	L 15. 16. 33 to 36 B 6 Elyria	
Notl Bond	See record	
2 C Deeds	"	
Warranty Deed	L 21 B 189 Clements 1 st add	
"	L 31. 32 B 9 Evans add.	
"	See record.	
2 C Deed	Part L 6 B 1 W D	
"	"	
Assignment	See record	
Trans of Jud	"	
"	"	
"	"	
Assignment	"	
Ch of Levy	"	
Trust Deed	Part L 12 B 2 W D	Released B 223 P 3
"	NW 1/2 L 4 B 40 W D	Released B 233 P 67
"	N 1/2 L 14 B 4 Summers add.	" 360 P 189
"	Part L 9 B 32 W D	Released B 233 P 67
"	L 3. 4 Blk B So sub of Evans add.	Released B 233 P 487

GENERAL INDEX, "GRANTOR."

Where Recorded.		GRANTOR.	GRANTEE.	Date of Instrument.			Date of Reception.		
Book.	Page.			Month.	Day.	Year.	Month.	Day.	Year.
206	114	Koester Henry P	O'Neil John B	June	15	1883	June	18	1883
	124	Kearney Daniel J	Cole Henry	"	11	"	"	20	"
	126	Kellogg Nellie	Giard Jennie	"	21	"	"	22	"
	156	Kennedy Mary	Holden David A	"	28	"	"	28	"
	162	Koch Monty & C.	Mendenhall H.	"	30	"	"	30	"
213	70	Kountze Chas B	Sheets Helena	"	1	"	"	5	"
	72	Keating Jeffrey F	Pease Martha A	"	1	"	"	6	"
	79	Kaufman Jno C	Long Robert A	"	6	"	"	7	"
	143	Kinkade Jm	Myers Wilson	"	21	"	"	21	"
	148	Kiefer John	Paradise Francis H	"	19	"	"	22	"
	162	Kettle Geo E	Smith Albert	"	"	"	"	25	"
	171	Kountze Chas B	Dunning Walter etc.	—	—	—	"	27	"

ARAPAHOE COUNTY.

Nature of Instrument.	DESCRIPTION.	REMARKS.
Trust Deed.	L 17 B 14 Ho Witters add.	Released B 233 P 29
"	L 1 B 22 Kauntz add.	" " 268 " 337
"	L 17 B 27 Hoallacks sub.	" " 833 " 487
"	L 16 to 19 B 3 W Elyria	Released B 273 P 62
"	L 21. 22 B 36 Cr E add.	Released B 258 P 91
Release Deed.	L 1. 2. B 187 Stiles add.	
"	L 26 B 4 Ho C Browns add.	
"	L 13. 14 B 8 Waddell & Mackens sub.	
"	L 3 B 7 Elmwood add.	
"	L 29 B 13 Witters 1 st add.	
"	L 2 B 5 Elmwood add.	
"	L 3. 4 B 7r Ho C Browns add. & other prop.	

[illegible]

[illegible]

[illegible]

GENERAL INDEX, "GRANTOR."

Where Recorded.		GRANTOR.	GRANTEE.	Date of Instrument.			Date of Reception.		
Book.	Page.			Month.	Day.	Year.	Month.	Day.	Year.
154	127	Leet Daniel M.	- - -	Oct	5	1882	Oct	5	1882
	129	"	- - -	"	7	"	"	12	"
172	128	Love William J	Smith Albert	Aug	16	"	"	27	"
173	552	Pandon Sam S.	Betts Laura P	Oct	5	"	"	5	"
	572	"	Vitullo Giovanni	"	"	"	"	9	"
	634	"	Capelli Maria Anna ^{etal}	"	16	"	"	18	"
175	282	Leslie Margaret H.	Cook William J.	July	31	"	"	2	"
	285	Louise Mary J	Sliff Elizabeth S.	Oct	3	"	"	"	"
	287	Langan Isaac	Craw William J	"	4	"	"	4	"
	290	"	Stevens Isaac N	"	5	"	"	5	"
	303	Landt Elizabeth D	HIGHLAND PARK CO	Aug	20	"	"	11	"
	313	Lewis Wm H.	Capelli Maria Anna ^{etal}	Oct	14	"	"	16	"
	316	Leet John E	Kemp Mrs Mary D	"	17	"	"	18	"
179	79	Loveland Wm H.	Dunning Walter	"	9	"	"	10	"
	80	Pandon Sam S.	Beales Mary Ann	June	22	"	"	"	"
	93	Pare George P	Thomas Crooks	Oct	18	"	"	18	"
	102	Leonard James	Wingard Louise E.	"	20	"	"	21	"
	112	Love William J	Patterson Chas B	"	27	"	"	27	"
	118	Luthe Herman E.	Denver Fire Brick Co.	"	25	"	"	30	"
183	5	Nichter John	Kriener Barbara	"	18	"	"	18	"
	13	Leet John E	Brinker C F	"	"	"	"	20	"
	50	Leet J. F.	Baerenson Rosa M	"	28	"	"	28	"
	53	Pandon Sam S.	Lindholm Johanna	"	30	"	"	30	"
185	4	Pyon Olive	Hallack Howard	"	2	"	"	19	"
	8	Porman Louis	McDowell Hester M	"	21	"	"	23	"
184	106	Lee Chas S	Emerine Marinus	"	4	"	"	5	"
	108	Lillyblades August	Craw Am J	"	"	"	"	"	"
	113	Lewis Henry	Keating Jeffrey M	"	6	"	"	7	"
	174	Lawrence W. H.	Gird Sarah A	"	21	"	"	21	"
	182	Lackner Edward F	Capelli Maria Anna ^{etal}	"	23	"	"	24	"
	182	" Emil O	"	"	"	"	"	"	"
	197	Lammers Herman	McCartney Wm F	"	27	"	"	27	"
	212	LaVelle James B	Short H M	"	30	"	"	31	"
180	31	Light Edward B	Twining Mary	Sep	30	"	"	2	"
	39	Lewis Henry	Crampton Calvin J	"	"	"	"	3	"
	44	Lounsbury Helen A	Hannum O E.	Oct	3	"	"	"	"
	83	Leck Elias A	Leonard James	"	"	"	"	6	"
	83	Leck Josie V	"	"	"	"	"	"	"
	92	Lewis Aaron J	Moore Les C.	"	5	"	"	7	"
	94	Leonard James	Clay D R	"	2	"	"	"	"
	100	Lackwood Fred	McDonald James & Bridget	July	29	"	"	9	"

ARAPAHOE COUNTY.

Nature of Instrument.	DESCRIPTION.	REMARKS.
Notarial Bond.	See record	
" Comm.	"	
Power of Atty.	"	
Release Deed.	L 10 B 1 Horners add.	
"	L 15 B 14 Hellditters add.	
"	Prop in Kasseramans add.	
Trust Deed.	L 1. 2. B. 14 Downings add & 5	Released B 273 P 1.
"	L 24. 25. 26 B 128	E.D. Released B 243 P 141
"	L 27 B 14 Witters 1st add.	" " 530 " 195
"	L 26 B 14 Witters 1st add.	Released B 233 P 15
"	L 12 B 14 HIGHLAND PARK	" B 422 P 245.
"	See record	Released B 214 P 268
"	L 9 B 1 Horners add.	" " 243 " 244
2nd Deed.	L 1 to 48 B 48 Byers sub.	
"	Int L 4 B 55	E.D.
"	L 27. 28 B 165	"
"	L 10. 11. B 2 Horners add.	
"	L 13. 14 B 162	E.D.
"	L 2 B 71	W.D.
Release Deed.	L 11. 12 B 14 Hellditters add.	
"	L 23 B 28 Hallacks sub.	
"	L 15 & part 14 B 52 Gabathulens add.	
"	L 12 B 35 Hunts add.	
Trust Deed.	See record.	Released B 253 P 437
"	L 22 & Sully 1/2 L 23 B 150 Adams add.	
"	See record	Released B 203 P 65
"	L 23 B 2 Downings add.	" " 733 P 582
"	L 13. 14. 15 B 18 Hyde Park add.	Released B 189 P 322.
"	Prop in Porters add.	" " 733 " 609. B 293 P 42.
"	Front 1/2 L 3 B 2 Kasseramans add.	Released B 223 P 374
"	"	" " " "
"	L 12. 13 B 26 Riverside add. Rel B 253 P 152	" " 273 " 607
"	L 19. 20 B 40 C & E add.	Released B 208 P 26
Warranty Deed.	L 57 B 25 Riverside add.	
"	L 8. 9. B 17 Downings add.	
"	L 1. 2. B 13 Broadway Terrace.	
"	L 3. 4. B 2 Grays sub.	
"	"	
"	"	
"	L 11. 12 B 101	E.D.
"	Prop in Capitol Hill sub. 2nd filing	
"	L 25. 26 B 3 W Elyria	

GENERAL INDEX, "GRANTOR."

ARAPAHOE COUNTY.

Where Recorded.	Book.	Page.	GRANTOR.	GRANTEE.	Date of Instrument			Date of Reception.			Nature of Instrument.	DESCRIPTION.	REMARKS.
					Month.	Day.	Year.	Month.	Day.	Year.			
	180	125	Long Robert A	Rhoads Jonathan M	Oct	10	1882	Oct	11	1882	Warranty Deed.	Prop in Maddell's Machine sub.	
		126	"	Long Cora Cremon	"	"	"	"	"	"	"	"	
		165	Pawson William	Taylor John	"	16	1880	"	14	"	"	L 5 6 B 21 Swansea	
		185	Levy Samuel	Beyer Richard	May	29	1882	"	16	"	"	See record.	
		191	Lathan Alexander	Neff Fietta M	Oct	5	"	"	17	"	"	L 6 B 5 Knox & Currier sub.	
		205	Long James M	Childs Richard S Jr	"	10	"	"	18	"	"	See record.	
		218	Leonard James	Steadman Emory A	"	18	"	"	19	"	"	L 18 & 19 B 99 Capitol Hill sub 2 nd filing	
		227	Coomer Timothy D.	Coates Robt D	"	19	"	"	"	"	"	See record.	
		255	Light Edw B	Thompson Wm F	"	17	"	"	24	"	"	L 53. 54 B 25 Riverside Add.	
		275	Littlefield Ernest I	Myatt David C.	"	26	"	"	26	"	"	L 15. 16 B 6 Kettles Add.	
		277	"	Kettle George E	"	"	"	"	"	"	"	L 13. 14 " "	
		279	Lackhart James J	Gilmore Rodolphus H	July	5	"	"	"	"	"	See record.	
		300	Leonard James	Flowers William J	Oct	27	"	"	28	"	"	L 15 & 24 B 1 Trays sub	
	172	165	Long Henrietta C.	Miller W J	"	14	"	Nov	14	"	Agreement.	See record.	
		166	Loveland W A H	Arapahoe County	Dec	7	1881	"	"	"	Title Bond	"	
		174	"	Hughes Thomas P	Nov	17	1882	"	17	"	Clf of Leas	SW 1/4 of NE 1/4 15-4-68.	
	179	128	Lane George P	Lane Mahala W	"	2	"	"	3	"	2 Cl Deed	L 25. 26 B 209	E.D.
		173	Lewis Julius C.	Lewis Wheeler Lumber Co	"	16	"	"	25	"	"	L 8. 9. 12 B 22	"
	197	72	Lamar J L C.	Burlingame Alice	"	17	"	"	18	"	Withdrawal of Suit	See record.	
		74	Lewis H. H.	Elliott Mary	"	"	"	"	21	"	"	"	
	183	63	Leer J T	Reynaud Clara	Nov	1	1882	"	1	"	Release Deed	L 13 B 105	E.D.
		71	Lackwood Robert C.	Bemer William et al	Oct	30	"	"	2	"	"	L 13. 14 B 21 Highland	
		120	Landon Sam S.	Coper Edward J	Nov	9	"	"	10	"	"	L 15. 16 B 36 Stecks Add	E.D.
		130	Puthe Herman E	Newcomb, Jas H & Thos C.	"	9	"	"	11	"	"	L 7. 8 B 319 Clements Add.	
		161	Logue Martha A	Bidner Leticia	"	10	"	"	17	"	"	L 9 B 15 H Witters Add.	
		178	Leer J T	Stevens Howard	"	20	"	"	20	"	"	L 10 B 4	
		195	Landon Sam S.	Shackelford Joel W	"	21	"	"	21	"	"	L 24 B 180 Clements Add.	
		209	Lothrop Walter C.	Frisk Conrad	"	22	"	"	24	"	"	L 5 to 18 B 2 Inslee Add.	
		210	"	McPhee Chas D et al	Jan	7	1881	"	"	"	"	L 12 B 45	E.D.
		211	"	Spalding John F.	"	"	"	"	"	"	"	L 7. 8 B 21	"
		212	"	Silverthorn Marshal	"	"	"	"	"	"	"	SE 1/4 20-4-68	
		213	"	Rogers Benj. W	"	"	"	"	"	"	"	L 10 & 1/2 B 9 B 96	E.D.
		214	"	Michael Henry W et al	"	"	"	"	"	"	"	L 11. 12 B 59 Curtis & Clarke Add.	
		224	Landon Sam S.	Came Virgie M et al	Nov	25	"	"	27	"	"	L 29. 30. 31 B 60 Evans Add.	
		227	Lyster Theo J	Tory Solomon J	"	22	"	"	28	"	"	L 11 to 15 B 17 Downing Add.	
		228	"	"	"	"	"	"	"	"	"	L 4 to 7. 13 B 18	
	184	221	Lewis Henry	Barber Jm	"	2	"	"	2	"	Trusts Deed.	L 7 to 10 B 55 1 st Add to Swanson	Released B 273 P 358
		239	Lyman Sarah	Emmerins Marinus	"	6	"	"	6	"	"	L 27. 28 B 11 Edgria	" " 268 P 302
		265	Long Henrietta C.	Godfrey Emma P	"	11	"	"	11	"	"	L 24 to 28 B 14 Whitsett Add.	Released B 203 P 411
		275	Park Fredora C.	Kellison Jonathan B	"	14	"	"	14	"	"	L 9. 10 B 1 Highland Park	
		282	Predington Emma F	Reed Fred W	"	15	"	"	16	"	"	E 1/2 L 22 B 2 Bakers Hill	" " 295 P 619

Where Recorded.		GRANTOR.	GRANTEE.	Date of Instrument.			Date of Reception.		
Book.	Page.			Month.	Day.	Year.	Month.	Day.	Year.
185	22	Puddington John C.	Bauer Otto P.	Oct	28	1882	Nov	1	1882
185	60	Linton Thomas.	Rulidge David	Nov	11	"	"	14	"
186	2	Pare Mahala W.	Edson J Tracey	"	23	"	"	24	"
	10	Datta William J	Fisk Archie C.	"	6	"	"	25	"
	14	Pansing Clara.	Union Bank	"	22	"	"	27	"
180	361	Linton Thomas	Ford Charles C.	"	3	"	"	3	"
	381	"	Aggers Louisa M.	"	4	"	"	4	"
	413	Lake John J.	Lake Fred A	"	7	"	"	9	"
	417	Lyster Sallie M.	Billings Edward C.	Oct	25	"	"	"	"
	419	"	Welles Julia A	"	"	"	"	"	"
	422	La Mountain Mary	Foraythe Jessie	Nov	10	"	"	10	"
	431	Rockwood Robert C.	Reever Biddle	"	"	"	"	"	"
	436	Lester J H.	Bliss Frances H.	Oct	2	"	"	11	"
	470	Linton Charles J	Linton Thomas	Nov	11	"	"	14	"
	470	" Annie E.	"	"	"	"	"	"	"
	522	Lee Maurice	Boyer Mary	"	16	"	"	17	"
	522	" Bridget	"	"	"	"	"	"	"
	530	Lawrence Catherine	Hobday Lucy	Sep	18	"	"	18	"
	545	Lynch James W.	Pettit A S & Co	Nov	20	"	"	20	"
	575	Pandon Charlotte.	Townsend Woodford.	May	1	"	"	23	"
172	268	Lambert John E.	Billings Geo N.	Dec	21	"	Dec	21	"
174	540	Love Joseph A	Burlington & Co R R Co	Nov	28	"	"	7	"
179	200	Luthe Herman E.	Copeland Matilda F	Dec	9	"	"	9	"
183	247	Lyster Theodore G.	Toy Solomon J.	"	1	"	"	1	"
	263	Lyster J G.	Morse Frederick C.	"	5	"	"	5	"
	309	Pandon Sam J.	Dackendorf Paul S	"	11	"	"	11	"
	330	"	Dove John	"	"	"	"	13	"
	340	"	Halligan Fannie	"	15	"	"	15	"
	373	Luthe Herman E.	Loth John & Carl	"	20	"	"	20	"
	378	Pandon Sam J.	Mullen Mary A et al.	"	20	"	"	21	"
	379	Lee J J	McNamara Margaret	"	"	"	"	"	"
	406	Pandon Sam J.	Rundle Thomas C.	"	22	"	"	27	"
	410	Rockwood Robert C.	Murphy Michael	"	27	"	"	28	"
	427	Lewis Aaron J	Rust George	"	29	"	"	30	"
181	36	Lewis Amy J	Keeney L J	Dec	4	"	Dec	4	"
	47	Pannear Eva	Lennard James	Nov	23	"	"	5	"
	141	Lawson William	Lane Mary	"	1	1880	"	13	"
	174	Loomer Timothy D	Ricker Mary J.	Dec	15	1882	"	15	"
	233	Loomer Elizabeth M.	Lawker Mary	"	21	"	"	21	"
	263	Lewis Henry	McLagan George	"	22	"	"	22	"
	299	Latham Alexander	Scherck Julius F	Nov	16	"	"	27	"

Nature of Instrument.	DESCRIPTION.	REMARKS.
Trust Deed.	L21 B2 Bakere Villa add.	Released B.313 P.575
"	L12.13 B73	ED. " B.610 P.318. 1783-269
"	L23.24 B209	" Released B.214 P.633
"	L22 B3 Fiske add.	Released B.214 P.305.
"	L28 to 31 B60 Evans add.	Part " " 214 & 329.
Warranty Deed	L25 to 28 B8 Union add.	
"	L10 to 14 B7	"
"	L5 B2 Kountze add.	
"	L12 B231	ED.
"	L11 B231	"
"	N 1/2 of S E 1/4 2-5-68.	
"	See record	
"	L22.23 B2 Horners add.	
"	L12 B73	ED
"	"	"
"	L26 B2 Horners add.	
"	"	
"	N 1/2 L1 B22 Perrins sub.	
"	See record.	
"	L26 B13 Kassermann add.	
Trans of Jud	See record.	
Warranty Deed	"	
2 CD Deed.	L12 B76	W.D.
Release Deed.	L25.26 B17 Downing add.	
"	L19 & SW 4/5 L20 B92	ED
"	L7 B1 Fords add.	
"	L3.4 B186 Stiles add.	
"	L17.18 B2 C & E add.	
"	Rear 1/2 L15.16. B222 Clements add.	
"	L8.9. B40 C & E add.	
"	L5 B35	W.D.
"	Part L27 B195	ED.
"	L5 B21 Highland	
"	L15 to 20 B30 H C Browns 1st add.	
Warranty Deed.	L9 B49 C & E add.	
"	L5.6. B2 Grays sub.	
"	L5.6 B15 Swanson.	
"	L13 to 16 B15 Kassermann add.	
"	See record	
"	Part L13.14 B18 Hyde Park add.	
"	L15 B4 Knox & Curriers sub.	

Where Recorded.		GRANTOR.	GRANTEE.	Date of Instrument.			Date of Reception.			Nature of Instrument.	DESCRIPTION.	REMARKS.
Book.	Page.			Month.	Day.	Year.	Month.	Day.	Year.			
181	304	Lack Isadora C.	Kellison Jonathan B.	Dec	27	1882	Dec	27	1882	Warranty Deed	L 9.10 B 1 Highland Park.	
	322	Lounsbury Helen A.	Snyder Harvey	"	6	"	"	29	"	"	L 26.27 B 22 Arlington Hts add.	
	324	Leonard James	Ferriter Morris	"	29	"	"	"	"	"	L 9 B 1 Grays and.	
185	117	Liddle Christina S.	Edson J Tracey	"	7	"	"	7	"	Trust Deed	L 8.9 B 3 Mullins add.	Released B 253 B 578
	128	"	Heera Edwin M.	"	8	"	"	9	"	"	L 8.9 B 3 "	Released B 253 B 577
	141	Lewis Henry	Heera Emma M.	"	11	"	"	14	"	"	L 13.14.15 B 18 Hyde Park add. Spoken B 258 B 266.	Released B 253 B 573. M. B 253 B 266.
	142	Lamaris Francois H.	Tabor Augusta L.	"	14	"	"	"	"	"	L 27.28 B 46 C + E add.	
	187	Latham Alexander	Patterson James O.	"	30	"	"	30	"	"	600 ft L 25 B 28 B 4 Knox + Curriers sub.	Released B 183 B 408.
186	54	Leslie Sarah A.	Godfrey John A.	Nov	30	"	"	5	"	"	L 19.20 B 70 H C Browns add.	" " 253 B 39
	144	Linhart David	Palmer Levi	Dec	23	"	"	27	"	"	Prop in Littleton	X
197	83	Leslie Mrs SA	Downing Caroline Estal.	-	-	-	"	7	"	Rel Mortg	L 7.8 B 79	E.D.
44	655	Larkin R. M.	Anderson Thomas G.	Oct	25	1882	Jan	31	1883	Release of Lien	L 13 B 16 B 166	"
154	157	Lewis John W.	- - -	Feb	21	"	"	17	"	Copy of Notl Comm	See record.	
172	306	Lester James H.	Harman E P.	Dec	"	"	"	9	"	Con of Atty.	L 24.25 B 22 Horner add.	
174	616	Lafflin 4th Band Powder Co.	Hazard Powder Co.	Nov	26	"	"	5	"	L C Deed	See record	X
179	243	Landon Sam S.	Reeves Biddle	Dec	28	"	"	2	"	"	"	
181	354	Leavitt Walter S.	Finkbe Delora E.	Jan	1	1883	"	2	"	Warranty Deed	L 29.30 B 10 Hunts add.	
	390	Lacey Merie J.	Butters Wm M.	"	2	"	"	4	"	"	L 14 B 12 Broadway Terrace.	
	427	Landon Sam S.	Darrow Geo E.	"	5	"	"	6	"	"	Lots in B 17 Schunners add.	
	431	Legere Peter F.	Richardson Cyrus E.	"	8	"	"	8	"	"	L 11 1/4 Sec 18 T 3 S R 66 W.	
	434	Longinotti W R.	Kemble F L.	"	4	"	"	"	"	"	L 4.5 B 4 Elyria	
	472	Lewis Henry	Barnes John H.	"	12	"	"	12	"	"	L 7 B 17 Downings add.	
	536	Long Henrietta C.	Miller Wm J.	Dec	9	1882	"	19	"	"	L 1.2 B 4 Longmont add.	
	582	Lewis Henry	Watters Wm W.	Jan	20	1883	"	25	"	"	See record.	
	598	Landon Sam S.	Wheeler Theodore E.	"	26	"	"	27	"	"	L 1/2 L 18 all L 19 + 20 B 21 Witters 1st add.	
	604	Little Richard S.	Linhart David	"	17	"	"	"	"	"	L 19.20 B 6 Littleton	X
	610	Loomis Wesley H.	Consolidated Tack Line Co.	"	13	"	"	27	"	"	Prop in B 7	W.S.
	610	" L Malvina	"	"	"	"	"	"	"	"	"	"
183	430	Landon Sam S.	Spunk Katharina	"	5	"	"	5	"	Release Deed	L 1 B 4 B 8 The Hunter add.	
	482	Liddell Oliver B.	Parker Edgar S.	"	10	"	"	10	"	"	Part B 29 Witters 1st add.	
	494	Landon Sam S.	Freibourg Eugene.	"	11	"	"	12	"	"	L 9.10 B 131	E.D.
	495	"	Lawson Benj C.	"	12	"	"	"	"	"	L 29 B 14 Witters 1st add.	"
	497	Lyster Theodore E.	Boyer John N et al.	"	"	"	"	"	"	"	L 7 B 17 Downing add.	
	541	Lipscomb Thomas W.	O'Leary Patrick	"	13	"	"	23	"	"	L 23 B 16 Witters 1st add.	
	547	Leer J T.	Eichler Albert	"	15	"	"	"	"	"	L 18 B 19	"
	548	Lee Henry	Rankin David A.	"	16	"	"	"	"	"	L 1/2 of L E 1/4 34-2-68	
	570	Landon Sam S.	Mard Susan.	"	26	"	"	26	"	"	L 13.14 B 28 Hallacke sub.	
	602	"	Orthmann Anna.	"	31	"	"	31	"	"	Part L 6 B 9	W.S.
185	195	Larson Olof F.	Malone Richard H.	"	4	"	"	4	"	Trust Deed.	L 16.17 B 3 Schunners add.	Rel B 253 B 578
	201	Landon Sam S.	Union Bank	"	2	"	"	6	"	"	See record	Released B 253 B 24
	211	Laughren Michael	Heera Edwin M.	"	4	"	"	9	"	"	L 11 B 26 Riverside add.	

Where Recorded.	Book.	Page.	GRANTOR.	GRANTEE.	Date of Instrument.			Date of Reception.		
					Month.	Day.	Year.	Month.	Day.	Year.
188	117		Lockwood Fred.	Calvary Baptist Ch	Jan	15	1883	Feb	17	1883
	146		" "	Heatch Loretta J.	Feb	16	"	"	20	"
	148		Lynn John Lewis	Berry Silas W	Nov	20	1882	"	21	"
	168		Lane Mahala W.	Downs W. H.	Feb	23	1883	"	23	"
	196		Lewis Henry	Flattay John H.	"	27	"	"	27	"
172	487		Lane George P.	German National Bank	Mar	7	"	Mar	7	"
	487		" Mahala W.	" "	"	"	"	"	"	"
	497		" George P.	Lane Mahala W.	"	17	"	"	12	"
	497		Lockwood A. H.	Parrott Geo B	—	—	—	"	16	"
	519		Luis Salvatore	Piemont Louis	Mar	21	1883	"	22	"
	523		Lewis John W	— — —	"	16	"	"	23	"
	528		Lawton Lucy	Lawton Lucy et al	Nov	20	1882	"	26	"
	528		" Joseph O	" "	"	"	"	"	"	"
	528		" Matilda	" "	"	"	"	"	"	"
179	369		Landon Sam S.	Carpenter Mason B	Feb	24	1883	"	2	"
	408		Lloyd Silas	Hamlyn Edwin	Oct	19	1874	"	17	"
	425		Le Fevre Owen E	Smith Albert S	Mar	24	1883	"	24	"
188	368		Long Robert A.	Gregory Clara M.	"	7	"	"	8	"
	313		" Henrietta C	Bovery Ellen	Feb	2	"	"	"	"
	347		Lang Alexander S	Hahnung Carl E.	Mar	12	"	"	12	"
	370		La Velle James B	Steffan Fredrick	"	14	"	"	14	"
	373		Lyster Sallie M	Ballack Erasmus F	"	9	"	"	"	"
	507		Long Cora Pierson	Talbott Alex A	"	26	"	"	26	"
	540		Lichter John	Heiz Albert	"	28	"	"	28	"
	553		Laville James B	Steffan William	July	1	1882	"	29	"
	557		Lockwood Fred	Copeland Matilda F	Mar	27	1883	"	"	"
	557		Legge Orr	Truengel Charlotte	"	31	"	"	31	"
	581		Lynch James	Lynch Mary J	"	"	"	"	"	"
194	126		Reveron Montague R	Hoist George W	Feb	24	"	"	2	"
	126		" James	" "	"	"	"	"	"	"
	169		Landon Sam S.	Black James M	Mar	19	"	"	21	"
	185		Lawton Lucy	Lawton Joseph O	Feb	13	"	"	26	"
	186		" "	Lewis Mary J	"	"	"	"	"	"
	186		" Joseph O	" "	"	"	"	"	"	"
	188		" "	Powers Lucinda R	"	"	"	"	"	"
	188		" Lucy	" "	"	"	"	"	"	"
	189		" "	Johnson Augusta A	"	"	"	"	"	"
	189		" Joseph O	" "	"	"	"	"	"	"
195	9		Lane Laura A	Barth Moritz	Mar	7	"	"	9	"
	9		" John H.	" "	"	"	"	"	"	"
	15		Pittsfield Thomas M	Van Camp John M	"	13	"	"	13	"

Nature of Instrument.	DESCRIPTION.	REMARKS.
Warranty Deed	L10 B11 Elyria	
"	L45 to 48 B4 W Elyria	
"	L18 B7 Smiths add	
"	L23. 24 B209	E. S.
"	Part L16. 17. 18 B1 Fords add.	
Of of Perry	L23. 24 B209	E. S.
"	" "	"
"	L13. 14 B7 Hunters add	
"	L17 to 22 B164. L27 to 32 B165	E. S.
Agreement	See record.	
Declaration	"	
agreement	"	
"	"	
"	"	
2 C Deed	1/8 L19. 20 B301 Clements add.	
"	1/2 of W 1/2 of NE 1/4 of SE 1/4 of SE 1/4 18-4-67	x
"	Prop in Insurance.	
Warranty Deed	L7 to 10 B10 Waddell & Machine sub	
"	L24 B6 Longmont add	
"	L16. 17 Collins add	
"	L19 B40 Cr E add.	
"	L13. 14 B28 H. C. Brown 1st add	
"	L1. 6. 6 B9 Waddell & Machine sub	
"	L5 B25 Stecke add.	
"	L30. 31 B5 Elyria	
"	L25. 26 B4 W Elyria	
"	L3. 4. 5 B1 Ewing & Legges add.	
"	L1 to 6 B66 Harmons sub	
Deed	N 1/2 SW 1/4 7-4-68	
"	"	
Commis Deed	N 1/2 NW 1/4 10-5-68.	x
2 C Deed	L10 & 1/2 L11 B71 Cr E add.	
"	L15 B46 Cr E add.	
"	L35 B3 Harmons sub	
"	L35 B3 Harmons sub	
"	L12 & 1/2 L11 B71 Cr E add.	
"	"	
Trust Deed	W 1/2 of E 1/2 of SW 1/4 of SW 1/4 21-2-68	Reland B213 B397
"	"	" 213. 397.
"	B19 Perrins sub	Homestead May 20/95 "

Where Recorded.		GRANTOR.	GRANTEE.	Date of Instrument.			Date of Reception.		
Book.	Page.			Month.	Day.	Year.	Month.	Day.	Year.
195	17	Lewis Carrie M	Foot Eliza C	Mar	15	1883	Mar	15	1883
	21	Lewis Annie	Hend Emma M	"	"	"	"	"	"
	22	Laux Anton	George Edward P	"	17	"	"	17	"
	27	Lee John O	Armstrong Henry J	"	19	"	"	19	"
196	156	Lampert Clemens	Bella Paul	"	3	"	"	3	"
	156	Theresa	"	"	"	"	"	"	"
	172	Lindquist Mary	Garfield Eliza C	"	5	"	"	7	"
	214	Loper E J	Sprague W L	"	13	"	"	13	"
	231	Lwinmore Charles T	Hallack Charles	"	15	"	"	17	"
	243	Lahr George L	Crowell Chas T	Feb	27	"	"	19	"
	259	Lawrence John H	Kountze Charles B	Mar	19	"	"	21	"
	291	Lawton Joseph C	Nicholls Lafayette W	"	12	"	"	26	"
	305	Lewis Emma A	Wilson C F	"	26	"	"	27	"
	315	Leasing Isabella	Fabinger Adams M	"	28	"	"	28	"
	318	Lupton Edwin H	Thomas Hugh H	"	"	"	"	29	"
	319	Leimer Emma R	Moffatt David H	"	29	"	"	"	"
198	13	Lee William	Humphill Silas H	"	31	"	"	31	"
203	113	Lake David J	Schooley Phelim M	Feb	21	"	"	1	"
	118	Leer J T	Walker Arthur J	Mar	2	"	"	2	"
	143	Pockwood Robert C	Ochs Henry	"	6	"	"	7	"
	164	Landon Sam S	Anderson Caroline	"	10	"	"	10	"
	206	"	Shackelford Jos W	"	17	"	"	17	"
	209	Lewis Aaron T	Clark Charles Jay	"	19	"	"	19	"
	223	Landon Sam S	Fertig John T	"	22	"	"	22	"
	258	Leffers W	Uhlend Edmund	"	16	"	"	26	"
	271	Landon Sam S	Kunzel Andrew	"	27	"	"	27	"
	293	Light Edw B	Bohanna Wm	"	28	"	"	29	"
36	432	Lilley John E	Lchow Oscar E	Apr	10	1882	Apr	7	"
172	602	Reichenring Chas E	Zweck Geo	"	20	1883	"	20	"
	608	Lewis Henry	Wareham Judson W	"	23	"	"	23	"
	622	Ludington Nelson	"	Jan	7	1882	"	28	"
179	476	Reichenring Chas E	Mallhall Susan	Sep	2	"	"	13	"
	489	Landon Sam S	Eckhart R and A	Mar	9	1883	"	6	"
	512	Little Richard S	N & R Railway Co	Apr	26	"	"	27	"
188	624	Long Robert A	Nash Eliza J	Mar	28	"	"	4	"
	633	Lloyd James W	Johnson James M	Apr	5	"	"	5	"
	636	Leonhardt William	Ware Geo W	"	3	"	"	"	"
189	9	Le Berd Frances	Clifford John L	"	7	"	"	7	"
	11	Lipscomb Thos W	Lipscomb Henry S	Mar	31	"	"	"	"
	19	Lare Geo P	Lowman Louis	Apr	7	"	"	9	"
	33	Lord Frank C	Palmer Harvey E	"	4	"	"	10	"

Nature of Instrument.	DESCRIPTION.	REMARKS.
Trust Deed	L 7 B 17 Fords add.	Released B 253 P 101
"	L 11 B 3 C & E add.	Released B 223 P 16
"	L 4 B 43	ED " 253 " 568
"	See record	Released B 253 P 129
"	N 1/2 L 10 B 38	W S Released B 233 P 420
"	"	" " 233 " 429
"	See record	Released B 233 P 134
"	"	Not Rel B 213 P 101, Rel B 223 P 516
"	"	" " 233 " 429, Rel B 233 P 517
"	L 20 B 5 Town of Brighton	
"	L 4.5.6 B 13 Town of Highlands	Released B 244 P 531
"	L 10 & 1/2 L 11 B 41 C & E add.	
"	L 21.22 B 38	ED Released B 233 P 15
"	Prop m Sec 24-3-65	Released B 203 P 497
"	L 14.15 B 3 Poroadway add to Byers sub	" " 293 " 605
"	L 9 B 99	ED
"	N 1/2 NW 1/4 6-4-68	Released B 213 P 111, Released B 213 P 91
Release Deed	L 34.35 B 7 Burlington	
"	L 15 B 57 Evans add.	
"	L 13.14 B 20 Highland	
"	L 23 B 3 Hunt add.	
"	L 21.22 B 180 Clements add.	
"	L 16.17 B 2 Horners add.	
"	L 13 B 2 N S	
"	Tr B 22 N Highland	
"	See record	
"	L 7 B 7 Smiths add.	
Mort Deed.	See record	
Off of Levy	L 17.18 B 44	ED
Bond for Deed	See record	
Probate of Will	"	
2 C Deed.	100 ft square at N E cor 16th & Curtis Sts Denver	
"	L 1/2 L 8 B 36	W S
"	See record	
Warranty Deed.	L 43.44 B 9 Waddell & Mackens sub	
"	L 12 B 63 Sabbathkeepers add.	
"	See record	
"	B 22 Ashleys add.	
"	1/2 L 11.12 B 2 Hyde Park add.	
"	L 13.14 B 7 Hunters add.	
"	Plot 2 B 32 Harmons sub	

GENERAL INDEX, "GRANTOR."

Where Recorded.	Book.	Page.	GRANTOR.	GRANTEE.	Date of Instrument.			Date of Reception.		
					Month.	Day.	Year.	Month.	Day.	Year.
	189	58	Deimer, Ella	Wolff, John	Apr	7	1883	Apr	11	1883
		74	Leonard, James	Kelly, Margaret	"	12	"	"	12	"
	159		Lockwood, Fred.	Mairson, Jas J	"	13	"	"	21	"
	163		Long, Robert A.	Killie, Martha E	Mar	30	"	"	"	"
	208		Lawrence, Catharine	Muscarred, Maryann	Jan	3	"	"	26	"
	244		Rudington, Charlotte J.	Young, Jennie	Apr	5	"	"	28	"
197	256		Leonard, James	M ^c Lane, Jeremiah	"	7	"	"	7	"
	275		Reichmring, Kate	Van Woot, Ellen M	"	"	"	"	13	"
195	69		Lewis, Michael	Ware, Fred.	"	2	"	"	2	"
	80		Leavick, Sigmund	Harley, James C.	"	7	"	"	7	"
	92		Lewis, Emma & J R.	Strong, Cyrus	"	10	"	"	12	"
	105		Long, Henrietta C	Montague, Jane	"	13	"	"	16	"
	106		Dowen, John P.	Risby, Maynard	"	16	"	"	"	"
	119		Leonard, James	Montague, Herbert E	"	23	"	"	24	"
	131		Lloyd, James	Heart, Mary C.	"	30	"	"	30	"
198	87		Lawson, Chas.	Satterthwaite, John	"	11	"	"	11	"
	94		Lewis, John R.	Phillips, Sidney	"	12	"	"	12	"
	124		Lewis, James G.	Whittemore, Almida R	"	19	"	"	19	"
	133		Long, Henrietta C.	Thellison, Mary E	"	20	"	"	20	"
	140		Lynch, J.W.	Norton, Flora	"	17	"	"	17	"
	143		"	Bridget E. M ^c Callough M S.	"	19	"	"	23	"
	144		Deach, Mary Ann	"	"	"	"	"	"	"
203	316		Lyster, Theo G.	Boyer, John N th	"	2	"	"	2	"
	336		Landon, Sam S.	Eberley, Lina	Mar	5	"	"	5	"
	338		Lithrop, Wilbur C	Burns, James L	Apr	2	"	"	"	"
	389		Lackner, Edward F	Jessup, A L	"	11	"	"	12	"
	408		Lockwood, Fred C.	Backman, August E.	Mar	28	"	"	16	"
	431		Landon, Sam S.	Watson, Alex M	Apr	19	"	"	19	"
	433		Legge, Orr	Stuckfield, Georgia L	"	"	"	"	"	"
	472		Lyster, Theo G.	Boyer, John N th	Sep	7	1882	"	25	"
	482		Lapp, John M	M ^c Lane, Jane	Apr	23	1883	"	27	"
	487		Beer, J. J.	O'Rourke, Bridget	"	28	"	"	28	"
154	207		Landon, Sam S.	"	May	19	"	May	22	"
172	634		Lane, Mahala W.	Lane, Geo P	"	2	"	"	2	"
179	533		Little, Richard S.	Lebow, Oscar E	Apr	25	"	"	10	"
	551		Leffers, Wm	Northern Cds Irrigation Co	May	18	"	"	19	"
	562		Lebow, Oscar E.	Little, Richard S.	"	14	"	"	25	"
	568		Laughlin, Alex	Murphy, Bridget Est	"	26	"	"	28	"
189	290		Lowman, Louis	Butler, Isaac	"	3	"	"	3	"
	291		"	"	"	"	"	"	"	"
	333		Le Fevre, Oum E	Shank, Lucy	"	7	"	"	7	"

ARAPAHOE COUNTY.

Nature of Instrument.	DESCRIPTION.	REMARKS.
Warranty Deed	33/4 NW 1/4 NE 1/4 SW 1/4 29-3-68	
"	L 19 B 4 Grays sub	
"	L 32. 33. 34 B 3 W Elyria	
"	L 27. 28 B 2 Waddell & Maches sub	
"	L 4 B 22 Perrins add	
2 C Deeds	L 9 to 12 B 28 H C Perrins add.	
Release	See record	
Notice of Suit	"	
Trust Deed.	L 17 B 6 H & R add	Released B 253 P 6
"	L 24 B 217 Clements add	" 255, 258
"	L 1. 2. 3 B 3 Sumner add.	Released B 223 P 56
"	L 24 to 28 B 14 Whitette add.	" 273 P 71
"	L 24 B 19	ED
"	SW 1/4 NW 1/4 NE 1/4 30-3-68	Released B 213 P 295
"	L 13 B 10 Park ave add.	" 293, 252
"	L 21 B 13 Wilton 1 st add.	Released B 214 P 299
"	See record	" 243, 457
"	"	Released B 214 P 291
"	L 30. 31. 32 B 41 H C Perrins 2 ^d add.	" 243, 127
"	Prop in Kennedy add.	
"	L 16. 17 B 7 M ^c Calloughs add.	Released B 243 P 1490
"	L 18. 19 " "	" B 248, 335
Release Deed.	L 12 14. 15 B 18 Downings add	
"	L 10 to 15 B 22 " "	
"	NW 3/4 L 12 B 28	W.D.
"	Prop in Swansea	
"	L 6 B 24 Highland	
"	L 1 to 4 B 29 Arlington Hts add.	
"	L 2 B 1 Kennedy add	
"	Prop in Downings add.	
"	L 7. 8 B 252 Clements add.	
"	L 26 B 45 Evans add.	
Notarial Bonds	See record	
Sat of Jud	"	
2 C Deeds.	See 21-5-68	
"	See record	
"	See 21-5-68	
"	N 1/2 SW 1/4 24-4-68	
Warranty Deed	L 13. 14 B 7 Hunters add	
"	See record	
"	L 9. 10 B 6 Swansea	

Where Recorded.	Book.	Page.	GRANTOR.	GRANTEE.	Date of Instrument.			Date of Reception.		
					Month.	Day.	Year.	Month.	Day.	Year.
	189	366	Lang Alex S.	Waters Armadillo A	May	9	1883	May	10	1883
		398	Lewis Carrie M	Leiser Wm S	Jan	21	1882	"	14	"
		453	Long Robert A	Merrison J L et al	Apr	28	1883	"	18	"
		489	Lewis Aaron I	Murray Flora E	May	19	"	"	23	"
		497	Little Richard S	Bair Albert M	"	"	"	"	"	"
		551	Lawton Wm S.	Llewellyn Rees.	"	28	"	"	29	"
		571	Papp John M.	Busch Jno B et al.	"	24	"	"	31	"
	194	255	Lane Wm A. Sora M	Lane Mahala W	Apr	23	"	"	4	"
		255	" Geo P Jr	"	"	"	"	"	"	"
		260	Leonard James	Chamberlain H B	"	17	"	"	5	"
	195	139	Deer Maggie M	Rucklin Geo	May	3	"	"	4	"
		170	Pandt Elizabeth I	Davitt Mary C.	"	18	"	"	19	"
	198	209	Pueller John A	Cannon Abraham	"	3	"	"	3	"
		214	Pandgren John C	Pringle J P et al	Apr	30	"	"	4	"
		226	Lang Alex S.	Welsh W W	May	4	"	"	5	"
		230	Lang Alex S.	Reynolds James	"	"	"	"	"	"
		285	Little Richard S.	1 st National Bank et al	"	14	"	"	15	"
		288	Latten Mary E.	Wood May A	"	15	"	"	"	"
		298	Long Henrietta C.	Bennett H S	"	16	"	"	17	"
		301	Lawson Benj C.	Satterthwaite John	"	17	"	"	18	"
	206	8	Lessig Isabella.	Lunlan Mary	"	24	"	"	24	"
	202	8	Lowman Jas	Jacobs A	"	7	"	"	8	"
	203	506	Pathan Alexander	Stilwell Mary A.	"	1	"	"	1	"
		516	Reed John E.	Reardon A	"	2	"	"	3	"
		521	Pandon Sam S.	Kelch Thomas	"	3	"	"	"	"
		545	"	Alli Peter et al.	"	2	"	"	7	"
		575	"	Sherwood Ida E	"	10	"	"	11	"
		603	"	Rollers B H	"	14	"	"	16	"
	213	24	Papp John M	Stark William	"	26	"	"	31	"
		25	Lockwood Robert C.	Griffin Charles	"	4	"	"	"	"
	36	446	Doring Lucy M	Jacobs Esther C.	May	10	"	June	25	"
	154	213	Pandon Sam S.	— — —	"	26	"	"	1	"
		221	Lindsay James L	— — —	June	22	"	"	22	"
		221	"	— — —	"	23	"	"	27	"
	179	585	Pandon Sam S.	Smith Albert	May	28	"	"	2	"
		600	"	Paiker Chas E	"	3	"	"	11	"
		603	Lennons Elizabeth F	Hutchinson Thos A	June	11	"	"	13	"
	189	597	Pathan Alex	Domeyer Henry	"	2	"	"	2	"
		616	Little Calvin W	Anderson Frank	May	31	"	"	5	"
	190	2	Long Cora P & R A	Stone Wm P	June	4	"	"	7	"
		25	Pacca Otis	Colver Andrew	"	8	"	"	9	"

Nature of Instrument.	DESCRIPTION.	REMARKS.
Warranty Deed	See record	
"	L 41 B 1 Fords add.	
"	L 41. 42 B 7 Waddell & Machens sub	
"	1/2 L 15. 16 B 36	ED
"	L 2. 3 B 3 Littleton	
"	L 15. 16 B 23 Riverside add.	
"	L 22. 23 B 16 Nassermanns add	
Order of Court	See record	
"	"	
"	"	
Trust Deed	L 7. 8 B 131	ED Released B 293 P 460
"	See record	Released B 743 P 206.
"	Part L 1. 2. 3 B 8 Broadway Terrace	1927. 93 890. 62.
"	L 4. 5. 6 B 32 Pringles sub	Released B 213 P 289
"	W 1/2 NE 1/4 7-3-68	1378-510 " B 532 P 546.
"	See record	Released B 743 P 510
"	"	Part B 213 P 531
"	L 28 B 223 Clements add.	Released B 543 P 313.
"	L 16 to 23 B 6 Longmont	Released B 214 P 399.
"	L 29 B 14 Witters 1 st add.	" " 743. 531
"	L 27. 28 B 34 Schunners add.	" " 743. 1123
Agreement	See record	
Release Deed.	L 11. 12 B 4 Broadway add	
"	See record	
"	L 18. 19 B 21 Park Ave add.	
"	L 29 B 12 Eastons add	
"	L 9 & W 1/2 L 8 B 44 Byers sub	
"	L 27. 28 B 21 Riverside add.	
"	L 16 to 24 B 34 Parks Ave add.	
"	L 3 B 21 Highland	
Mort Deed	L 10. 11 B 19 Larcher sub	
Mort Comm	See record	
" Bond	"	
" Comm	"	
2 C Deed	1/2 SW 1/4 SE 1/4 33-4-68.	
"	L 5. 6 B 34 Witters 1 st add	
"	See record	
Warranty Deed	E 100 ft L 25 to 28 B 4 Knox & Curriers sub	
"	See record	
"	L 13. 14 B 8 Waddell & Machens sub	
"	See record	

GENERAL INDEX, "GRANTOR."

Where Recorded. Book. Page.	GRANTOR.	GRANTEE.	Date of Instrument.			Date of Reception.		
			Month.	Day.	Year.	Month.	Day.	Year.
190 44	Lyman Ellen D.	Andrews Geo W Jr	June	6	1883	June	12	1883
58	Pegge Orr	Kirk John H.	Apr	21	"	"	14	"
65	"	Simons Nellie E	June	14	"	"	"	"
81	Polthrop Kathie E	Jackson James W	"	"	"	"	16	"
91	Southbury Helen A	Strapier Julia S	"	"	"	"	"	"
95	Lewis Carrie M	McWilliams Chas B	Apr	30	"	"	18	"
97	Lord Albert L	Moulton James L	June	16	"	"	"	"
113	Dexter J H	Hoyst Susie B	May	31	"	"	20	"
117	"	James H. Barker	June	12	"	"	"	"
121	Long Robert A	Wilkins Caroline J	"	18	"	"	"	"
135	Pegere Peter F	Holt Wm	"	19	"	"	21	"
141	Lapp John M	Buggs Frank A	"	21	"	"	"	"
145	Long Henrietta C	Amant Jacob	"	25	"	"	26	"
194 323	Lane Wm A	Lane Mahala W	"	2	"	"	4	"
323	"	Lora M	"	"	"	"	"	"
323	"	Les P Jr	"	"	"	"	"	"
372	Dille John G	Cole Mort & Invest Co	"	15	"	"	21	"
372	Little Richard S	"	"	"	"	"	"	"
197 370	Lion Brewing Co	Cramer Fredk etas	—	—	—	"	15	"
370	Lion Brewing & Bottling asen	"	—	—	—	"	"	"
370	Pichter John	"	—	—	—	"	"	"
202 123	Dexter J H	Hoyst Susie B	June	11	1883	"	14	"
195 199	Laverty Julia	Rubidge David	May	29	"	"	1	"
238	Deahey Mary	A'Hern Cornelius	June	13	"	"	15	"
258	Lewis Jas G	Whittemore Almedia R	"	25	"	"	25	"
206 44	Leonard Bridget	Niblocks Thomas etas	May	31	"	"	1	"
60	Donnan Elizabeth F	Gray John F	June	4	"	"	5	"
60	"	John A	"	"	"	"	"	"
65	Lewis Alfred	Nichols James H	"	5	"	"	6	"
86	Lewis John W	Barrett Mary	"	4	"	"	13	"
108	Little Rosella	Ware Sampson	"	15	"	"	16	"
158	Little Richard S	Roby Kilburn H	"	28	"	"	29	"
213 50	Riddell O B	Middleworth A B	"	1	"	"	4	"
57	Randon Sam S	Feiger David M.	"	1	"	"	5	"
67	"	Parker Elaine M	"	4	"	"	"	"
91	"	Bushnell Elisabeth E	"	8	"	"	9	"
142	Lyster Theodore G	Boyer John N etas	"	19	"	"	21	"
148	"	Sliff Elizabeth S	"	15	"	"	28	"

ARAPAHOE COUNTY.

Nature of Instrument.	DESCRIPTION.	REMARKS.
Warranty Deed.	Plat 9 B 8 Harmons sub	
"	N 1/2 L 14 B 4 Summers add.	
"	S 1/2 L 14 " "	
"	L 31. 32 B 195	ED
"	L 24 B 22 Arlington Hts.	
"	L 22 B 10 H. Witters add.	
"	See record	
"	L 24. 25 B 2 Horners add.	
"	L 24. 25 B 336 Clements add.	
"	L 19 to 24 B 1 Waddell & Mackens sub.	
"	1/2 S W 1/4 20-3-66	
"	B 35 B 38 Ryers sub.	
"	L 25. 26 B 5 Longmont add.	
Decree of Court	See records	
"	"	
"	"	
Trustees Deed	"	X
"	"	
Notice of Suit	L 7. 8. 9 B 66	WD
"	"	"
"	"	"
Receipt	L 24. 25 B 2 Horners add.	
Trust Deed	L 11 B 4 Ficks add.	Released B 530 P 128
"	L 22 B 4 L 1. 2 B 27 C. E. Sol	Released B 233 P 187
"	See record	Released B 211 P 191
"	Part L 10 B 242 WD	
"	L 9 B 109	ED Released B 333 P 354
"	"	"
"	L 8. 9. Clarke sub.	Released B 293 P 102
"	S 1/2 S E 1/4 NW 1/4 20-3-68	Released B 211 P 341
"	L 20 & S 1/2 L 21 Bk B So sub of Evans add.	706 496
"	Prop in Littleton.	Part: Released B 258 P 156 X
Release Deed.	L 9 B 184 Stiles add.	
"	L 34 & S 1/2 35 B 17 Elmwood add.	
"	L 36 & N 1/2 35 " "	
"	L 15. 16 B 35 Park Ave add.	
"	L 20 B 17 L 22 B 18 Downing add.	
"	L 23 B 95 ED	

[illegible]

[illegible]

Where Recorded.		GRANTOR.	GRANTEE.	Date of Instrument.			Date of Reception.		
Book.	Page.			Month.	Day.	Year.	Month.	Day.	Year.
114	635	Malcolm Rancheater S	M ^c Phoe + M ^c Ginnity	Octo	28	1882	Octo	28	1882
154	128	Martin-Jones Ivan M	- - -	Sep	29	"	"	10	"
	129	Malcolm Granville	- - -	Aug	30	"	"	11	"
172	72	M ^c Cook Edward M.	Higgins L D.	Oct	3	"	"	3	"
	46	Miles Alfred H.	Murat Jean H. et al	"	11	"	"	5	"
	47	M ^c Mahon T J.	Heattenback M.	"	6	"	"	6	"
	49	Mayer Leopold	Goelner Joseph H.	"	7	"	"	7	"
	97	Mulverhill Cynthia A	Miller George W	"	9	"	"	12	"
	107	Moulton Thomas	Washburne Jonas et al	"	17	"	"	18	"
	109	Moore Frances E.	Moore Alexander P.	"	12	"	"	19	"
	123	Millison Lydia J	Adams William	Jan	9	"	"	24	"
173	538	Mills Wm B	Harren Bettie	Feb	20	"	"	3	"
	541	Morrison S M.	Sullivan Bart	Oct	4	"	"	14	"
	551	Morgan Samuel B	Sanins James L	"	5	"	"	5	"
	560	M ^c Cullough Geo Jr	Hoffmann Maria E.	"	6	"	"	6	"
	569	Morgan Samuel B	Darcombe James	Sep	16	"	"	9	"
	570	"	" Nellie R	"	19	"	"	"	"
	573	Miles Alfred H.	Muirhead Thomas	Feb	14	"	"	"	"
	574	Morgan Samuel B	Edwards Evan W	Oct	9	"	"	"	"
	575	Morris Robert	Scudamore Arthur	"	2	"	"	"	"
	617	Morgan Samuel B	Sutherland Anna J	"	-	"	"	13	"
	618	"	"	"	-	"	"	"	"
	619	"	"	"	-	"	"	"	"
	622	"	Healy Frederick W	"	13	"	"	"	"
	627	Mudgett EA	Jessup Alvin L	"	14	"	"	14	"
174	351	M ^c Clanahan Jas L	M ^c Clanahan Finis	Sep	23	"	"	3	"
	351	" Jennie	"	"	"	"	"	"	"
	400	M ^c Nassers James	Bond Geo H et al.	Oct	19	"	"	21	"
	426	Mudgett Lucretia	Crato Joseph H.	June	10	"	"	30	"
175	301	Metzler Hannah	Tillotson Mary E	Oct	3	"	"	10	"
	311	Martin Louisa	Potter J Sturgis et al	"	11	"	"	14	"
179	72	M ^c Gown William	Knowles John M	"	3	"	"	14	"
	79	Moulton Thomas	Dunning Walter	"	9	"	"	10	"
	102	M ^c Nair Jane	Louise E Wingard	"	20	"	"	21	"
	102	Matthews H. C.	"	"	"	"	"	"	"
	103	M ^c Neil John L	Hitchings Horace B	"	19	"	"	"	"
	117	Moore Elizabeth	Dutton Thomas	"	28	"	"	30	"
183	20	Morgan Samuel B	Anderson Frank	"	21	"	"	21	"
	22	"	Swift Walter J	"	20	"	"	23	"
	25	Mills Wm B	Sweet Anna L	"	23	"	"	25	"
197	32	Mayberry Samuel	Revis Henry H	-	-	-	"	10	"

Nature of Instrument.	DESCRIPTION.	REMARKS.
Mech Lien	L 9 10 B 207 Denver.	
Notarial Comm	See record.	
"	"	
Agreement	SW 1/4 NE 1/4 Sec 31 T 3 R 68 W.	
Lease.	See record.	
Ctf of Levy	L 3. 4. B 34 Hunts add.	
Pow of atty	See record.	
"	"	
Ctf of Levy	B 6 Lake Archer add.	
Pow of atty	See record.	
Agreement	"	
Release Deed.	"	
"	L 29 B 20 Hunts add.	
"	N 1/2 SW 1/4 SW 1/4 Sec 14 T 3 R 68 W	
"	L 21 22 B 72 C & E add.	
"	Part L 17. 18. B 176	ED.
"	"	"
"	L 12 B 222 Clements add.	
"	L 8. 9 B 5 in The Hunter & S. A add.	
"	L 21 to 24 B 47 Byers sub.	
"	L 17. 18 B 139	ED.
"	"	"
"	"	"
"	L 20 of L 21 B 1 Titus add.	
"	Prop in 1 st add to E Swanson.	
Warranty Deed	L 7 to 11 B 42 to Denver	
"	"	
Deed	See record.	
Special Warranty D.	L 14. 15 B 3 Schumers add.	
Trust Deed.	B 6 B 175	ED.
"	L 11. 12 B 2 H C Browns add.	Released B 5 43 P. 578.
2 C Deed.	B 6 B 1 Summers add.	
"	L 1 to 48 B 48 Byers sub.	
"	L 10. 11 B 2 Horner add.	
"	"	
"	W 1/2 Sec 1-2-68.	
"	Part L 4 B 13 H Witters N 5 add.	
Release Deed	L 15 B 22 Witters 1 st add.	
"	SW 1/4 L 23 all L 22 B 150 Odaes add.	
"	See record.	
Notice of Suit	"	

GENERAL INDEX, "GRANTOR."

Where Recorded. Book. Page.	GRANTOR.	GRANTEE.	Date of Instrument.			Date of Reception.		
			Month.	Day.	Year.	Month.	Day.	Year.
185 3	McEwen Charles	Webster Rockwood 4	Oct	19	1882	Oct	19	1882
5	McEwen John	Rubidge David Senr	"	20	"	"	20	"
12	Moore Elizabeth T	Hutchins Samuel A	"	2	"	"	25	"
21	McClanathan Ruth	Rubidge David	"	28	"	"	31	"
184 101	McClalland Geo. Aug.	Brown Thomas O	Sep	3	"	"	4	"
104	McLagan George	Colo Sav & Loan Assoc	Oct	4	"	"	"	"
111	McGovern E P	Stoddard Mary E	"	6	"	"	6	"
119	Moore George C	Lewis Aaron T	"	5	"	"	9	"
131	Mogle Wm & Chas	Thomas Hugh H	"	11	"	"	11	"
148	McBride Agnes	Hurley Roderick A	"	16	"	"	16	"
153	Marion Wm J	Kolder David N.	"	17	"	"	17	"
186	MacDonald Angus	Sigi JW	"	23	"	"	24	"
194	McGeever John	Dawson Thomas F	Sep	26	"	"	26	"
180 43	Mullins Julia T	Leonard James et al	Oct	3	"	"	3	"
62	Marsh Edmund M.	Miller Mary Jane	"	"	"	"	4	"
65	McGill Douglas J	Jones Mary T et al	Sep	30	"	"	"	"
74	Mabbott Elizabeth	Rogers William T et al	Oct	4	"	"	5	"
87	Mundhenk Charles	Priller Max	"	6	"	"	6	"
87	Mallory Dwight D.	Trask Thacher E	"	2	"	"	"	"
99	Miles Sophronia C	Funkel Philip	"	8	"	"	9	"
99	Miles Alfred H.	"	"	"	"	"	"	"
108	Morris Charles H.	Noone James A	Sep	30	"	"	10	"
119	Morgan Morgan	Davis Daniel W	Mar	27	"	"	11	"
125	Montenarelli A. J.	Coyne James	Oct	11	"	"	"	"
129	Martin Matt	Patterson JO	"	"	"	"	"	"
134	Menschke Ed H.	Maaz Paul	Jun	8	"	"	"	"
135	Manley Wm L	Johnson Benjamin F	Oct	11	"	"	12	"
144	Miller Mary J	Marsh Edmund M.	"	12	"	"	13	"
159	Mallory Dwight D.	Godard Oliver L	"	11	"	"	14	"
169	McCook Edward	Higgins Latham L	"	14	"	"	"	"
185	McLeod James J	Beger Richard et al	May	29	"	"	16	"
186	Menschke EH	Graff Henry	Oct	11	"	"	"	"
195	Morgan Samuel B	Selden Gertrude	"	17	"	"	17	"
215	Morrison Saml D.	1st Baptist Church of S	"	16	"	"	18	"
222	Moore Frances E	McEwen Charles	"	19	"	"	19	"
238	Mullins Julia T	Hirigand Dorcas E	"	20	"	"	21	"
267	Morrison S A	Harvis Ella M	"	24	"	"	25	"
265	Marlow William A	Belcher Gilbert N	"	25	"	"	"	"
286	Machebeuf Jos P	Walters John	"	16	"	"	27	"
291	McCartney Wm F	Lammert Hermann	"	27	"	"	"	"
293	Morrison S A	Morrison Fannie P	"	23	"	"	"	"

ARAPAHOE COUNTY.

Nature of Instrument.	DESCRIPTION.	REMARKS.
Trust Deed.	L 17 to 20 B 194	ED. Released B 214 P 120.
"	L 3 B 27 C & E add.	" " 258 & 184
"	L 1 B 181 Stiles add.	Released B 223 P 115
"	L 23 B 5 Kountze add.	1153 121
"	Prop in M Summers & A E Summers add.	
"	L 34. 35 B 34 Park Ave add.	1683, 138 Released B 213 P 114
"	L 1. 2 B 32 C & E add.	
"	L 11. 12. B 101	ED. Released B 214 P 294
"	L 6. 7. 8. B 4 Broadway add.	Released B 203 P 135.
"	L 27 B 5 River Front	" " 243 " 228
"	L 13 B 38 Hunter add.	Released B 203 P 132
"	L 7. 8. B 274	W.D. " " 243 " 624.
"	L 24 B 14 H Witters add.	Released B 203 P 135.
Warranty Deed.	1/2 L 10. 11. B 2 Horners add.	
"	L 11. 12 B 3 Kettles add.	
"	L 5. 6. B 21 Evans add.	
"	L 27 B 7 Lake Archer sub.	
"	Prop in Brinkhaus add.	
"	N 1/2 L 21 to 24 B 31 Rogers sub.	
"	See record	
Special "	Plat 8 B 2 Harmon sub.	
"	8/9 L 1. 2. B 18 Smiths add.	
"	Prop in C & E add.	
"	L 21. 22 B 2 Pattersons sub.	
"	Prop in W.D.	
"	L 15. 16 B 24 Evans add.	
"	L 7. 8. B 3 Kettles add.	
"	L 11 B 26 Rogers Sub.	
"	SW 1/4 of NE 1/4 Sec 31 T 3 S R 68 W	
"	See record	
Special "	L 8 B 151 part in Stiles. Acres & Park add.	
"	L 12. 13. B 32 Hunts add.	
"	L 17 to 20 B 194	ED.
"	1/2 L 10. 11 B 2 Horners add.	
"	L 1. 2. B 23 Kountze add.	
"	See record	
"	"	
"	L 12. 13 B 26 Riverside add.	
"	L 37. 38 B 23 Hunts add.	

GENERAL INDEX, "GRANTOR."

Where Recorded.		GRANTOR.	GRANTEE.	Date of Instrument.			Date of Reception.		
Book.	Page.			Month.	Day.	Year.	Month.	Day.	Year.
180	309	Montenarelli A	Heanlon Bridget O	Oct	14	1882	Oct	30	1882
	310	"	McGovern Kate	"	"	"	"	"	"
	320	McPhee John A	Schultz John	"	"	"	"	"	"
44	639	Mellin Jacob	Martin S S	Nov	16	"	Nov	17	"
	640	Marshall Mary	Henderson & Gauthier	-	-	-	"	"	"
154	138	Moore Edward B	- - -	Nov	6	1882	"	6	"
	142	Morgan H S	- - -	"	15	"	"	16	"
172	166	Moulton Thomas	Arapahoe County	Dec	7	1881	"	14	"
	181	Malcom Granville	Chittenden Cedric R	Nov	17	1882	"	20	"
	210	Mullins Julia T	Wall & Witten	"	23	"	"	24	"
	220	McIntyre Marian W	Harris W A Jr	Mar	7	"	"	27	"
	223	McCarty Robert	Webb Isaac E	Nov	29	"	"	29	"
174	437	Morgan Samuel B	McCullough George	May	6	"	"	1	"
	455	Mueller Otto	Ball J J T	Nov	2	"	"	8	"
	488	McCormick R R	Denver Water Co	"	20	"	"	20	"
179	138	"	Johanson Chas C	"	9	"	"	9	"
	162	McCartney Wm F	Barth William	"	20	"	"	21	"
	166	Moulton Thomas	Daily William M	"	23	"	"	23	"
	171	McCarthy Maurice	Lewis & Wheeler Lumber Co	"	16	"	"	25	"
	176	McCullough George	Howland Thomas S	May	10	"	"	28	"
197	72	Mayer George	Barlingame Alice	Nov	17	"	"	18	"
183	60	Morris Robert	Beck Emerson	Oct	23	"	"	1	"
	73	Mullison Elisha	Adams William	Nov	3	"	"	3	"
	97	McLaughlin C H	Brown James	June	23	"	"	7	"
	103	Marshall Charles H	Stevens Isaac N	Nov	7	"	"	8	"
	106	Morgan Samuel B	Wall David H	"	8	"	"	"	"
	140	McElroy William C	Hayse Isham W	"	7	"	"	13	"
	147	Marlow Wm A	Von Richthofen Jane	"	11	"	"	15	"
	153	Morris Robert	Delany Thomas	"	15	"	"	16	"
	167	May Charles D	Lee Maurice	"	16	"	"	17	"
	168	Morgan Samuel B	Swift & Walter J	"	17	"	"	"	"
	173	McKinley Alex B	Wolff John	"	18	"	"	18	"
	233	McClure Charles B	Markham Vincent S	"	28	"	"	28	"
184	213	Morrison Fannie P	Morrison S D	Oct	23	"	"	1	"
	228	Miller Fredrick	Purice John	Nov	2	"	"	3	"
	241	Maul Alvin T	Schlenger M	"	6	"	"	6	"
	243	McGovern E P	Stoddard Mary E	"	"	"	"	"	"
	259	McBeth Margaret T	Reed Fred W	"	10	"	"	10	"
	262	Marke Jennie E	Denver Bank	Oct	26	"	"	11	"
	267	McRaid Matthew J	Harper Margaret S	Nov	13	"	"	13	"
	270	Mayer Catherine S	Brudenlin Albert	Oct	30	"	"	"	"

ARAPAHOE COUNTY.

Nature of Instrument.	DESCRIPTION.	REMARKS.
Warranty Deed.	L 14 B 4 C & E Add.	
"	L 13 " "	
"	See record.	
Meek Lien	L 16 B 4 River Front	
"	L 13 to 16 B 53	E.D.
Notarial Bond	See record	
"	"	
Title Bond	"	
Agreement.	"	
Off of Party	"	
Agreement	L 15 to 24 B 15 1st Add to E Swansea.	
Sat of Jud.	In 158-331	
Trustee Deed	Lots in B 63 C & E Add.	
Warranty Deed.	L 23, 24 & part 22 B 111	E.D.
"	See record	
2 Ch Deed.	L 19 B 5 Riverside Cemetery.	
"	Fr 1 L 6 B 60 C & E Add to D.	
"	1/2 B 6 Lake Archer sub.	
"	L 14, 5, 6, B 22	E.D.
"	L 25, 26 B 10	"
Withdrawal of Suit	See record	
Release Deed.	L 37, 38 B 47 Byers sub	
"	See record	
"	L 23 B 19 Hunts Add.	
"	Lots in B 22 Scheniers Add.	
"	L 25, 26 B 172	E.D.
"	L 12 B 10 Park Ave Add	
"	B 60 W 1/2 B 5 Pomeroy & Broadway sub	
"	L 16, 17 B 47 Byers sub	
"	L 26 B 2 Horners Add.	
"	L 15, 16 B 7 The Hunter Add.	
"	See record	
"	L 14, 15, 16 B 51	E.D.
Trust Deed.	L 37, 38 B 23 Hunts Add.	Released B 213 P 77
"	L 15 B 46 Evans Add.	" "283 23
"	L 8 B 37	E.D. Released B 113 B 35
"	L 1, 2 B 32 C & E Add.	
"	L 17, 18 B 188 Clements Add.	Released B 133 P 636
"	N 1/2 L 15 B 3 Summers Add.	Released B 223 P 401
"	L 28 B 1 Park Ave Add.	Released B 183 P 575
"	L 17, 18 B 73	E.D. Released B 223 P 102

GENERAL INDEX, "GRANTOR."

Where Recorded.		GRANTOR.	GRANTEE.	Date of Instrument.			Date of Reception.		
Book.	Page.			Month.	Day.	Year.	Month.	Day.	Year.
184	277	McCluer James L.	Hayward W P et al	Nov	14	1882	Nov	15	1882
	289	Martin S L.	Fugary John G	"	15	"	"	17	"
	319	Marsh Ed M.	Darley Wm M	"	16	"	"	23	"
185	40	Mosby Rebecca W.	Benedict Mitchell	"	9	"	"	9	"
186	17	Millsap Elizabeth H.	Isaacs Sherman	"	27	"	"	27	"
	22	Morgan William	Kountze Charles B	"	28	"	"	28	"
	25	Markham Vincent D.	Jenkins W J.	"	"	"	"	"	"
	27	McCarty Mattie S.	Graham Luther W	"	"	"	"	29	"
180	365	Morrison S D.	Harris Minerva M	Oct	28	"	"	14	"
	368	McOmber J H.	Tabor Nathaniel M.	Nov	1	"	"	"	"
	391	Moore Lydia C.	Nichols J H.	Sep	12	"	"	6	"
	428	Morgan Samuel B.	Whitlock Wm C.	Nov	3	"	"	10	"
	448	McIntyre Marian W	Stevens Geo T	"	10	"	"	13	"
	449	"	Moore Edward P	Oct	"	"	"	"	"
	463	Magza Frank.	Borco Mary F	Nov	13	"	"	14	"
	464	Murray Dennis B.	Patterson Charles	"	"	"	"	"	"
	477	Morrison S D.	Clark Albert	"	14	"	"	15	"
	487	McCicheon Nellie	Linton Thomas	"	15	"	"	"	"
	491	McCartney Wm F	Estelle Robert	"	1	"	"	16	"
	496	Miles Sophronia C	Funkh Philip	"	3	"	"	"	"
	496	" Alfred H.	"	"	"	"	"	"	"
	506	Morgan Samuel B	Browning Alice A	"	15	"	"	17	"
	513	Moore Caroline F	Price Emma J	"	2	"	"	"	"
	514	McIntyre Marian W.	Sparhawk John W	Oct.	11	"	"	"	"
	515	"	Watkins Frank W	"	"	"	"	"	"
	531	McClanathan S.	Berry Silas W	Nov	16	"	"	18	"
	539	Murray Dennis B.	Foderath Mathias	"	20	"	"	20	"
	552	McKenna Bernard	Veatch Mrs Nellie	"	18	"	"	"	"
	581	Mallory Dwight D	Roth Edwin C.	"	1	"	"	24	"
	613	Morgan Samuel B.	Russell Daniel J.	"	28	"	"	28	"
	614	Miller George	Van Every Maria	"	21	"	"	"	"
	616	Merviam Edward F	Churchill Caroline M.	"	27	"	"	"	"
	629	Montenarelli Agnes.	Ross Roderick	"	28	"	"	29	"
	630	Machebeuf Jos P.	Sheehan Michael et al.	"	23	"	"	"	"
154	144	Moore Edward B	"	Nov	7	"	Dec	1	"
155	292	Moore Margaret E	Colo Mont & Invest Co	Dec	20	"	"	20	"
172	232	McNamara M J	"	"	5	"	"	6	"
	236	Metzler Hannah	Rudy Israel	"	6	"	"	"	"
	240	Menefee Elizabeth	Harson Charles A.	"	7	"	"	7	"
	247	Menafee Elizabeth	"	"	7	"	"	11	"
	272	Monds William	Thompson Annie	June	14	"	"	23	"

ARAPAHOE COUNTY.

Nature of Instrument.	DESCRIPTION.	REMARKS.
Trust Deed.	See record	Released B 183 P 231
"	"	" " 233 & 618
"	L 7.8 B 3 Kettler add.	Released B 223 P 363.
"	1/2 L 29.30 B 46 C & E add.	" " 223 " 471
"	L 5.6 B 265	W.D. Released B 223 P 192
"	L 11 B 1 Kountze add.	Released B 223 P 19
"	L 14.15.16 B 51	E.D.
"	L 3.4 B 15 Garden add.	Released B 223 P 197
Warranty Deed.	L 3 B 23 Kountze add.	
"	B 7 Perrins sub.	
"	L 1.2.3 B 29 26 Browns add.	
"	Part L 36 B 21 Kountze add.	
"	L 37 to 40 B 20 1st add to E Swanson.	
"	L 30.31.32 B 8	" "
"	1/2 L 24 Collins add.	
"	1/2 L 26 B 4 Lake Archer sub.	
"	L 34 B 20 Kountze add.	
"	L 8.9 B 7 Union add.	
"	L 8 B 50 C & E add.	
"	See record	
"	"	
"	L 5.6 B 21 Kountze add.	
"	L 27.28 B 145 Clements add.	
"	L 22 to 29 B 8 1st add to E Swanson.	
"	L 19.20.21 B 8	" "
"	1/4 L 17 B 7 Smiths add.	
"	1/2 L 26 B 4 Lake Archer sub.	
"	L 1.2 B 42 Town of S Denver	
"	L 19.20.21 B 30 Hagers sub.	
Special "	L 8.9. B 21 Kountze add.	
"	L 22 B 24 Riverside add.	
Special "	L 25.26 B 5 2nd filing of McCulloughs add.	
"	Part L 15.16 B 4 C & E add.	
"	L 21 B 2 St Vincents add.	
Not Commission	See record	
Trust Deed	L 1.2 B 18 Park Ave add.	Released B 360 P 436
Affidavit	See record	
Assignment	"	
Trans of Jud	"	
Off of Levy	L 21.22 B 65	E.D.
Agreement	L 3.4 B 1 Avondale.	

	Where Recorded.		GRANTOR.	GRANTEE.	Date of Instrument.			Date of Reception.		
	Book.	Page.			Month.	Day.	Year.	Month.	Day.	Year.
172	278	Moulton	Thomas	Schroeder Lewis	Dec	29	1882	Dec	29	1882
174	548	Motter	W B S	Eicholtz Ellen A	Aug	7	1878	"	9	"
	548	Motter	Lizzie R.	"	"	"	"	"	"	"
	587	Megane	Mark A	Aust George et al.	Nov	15	1882	"	30	"
179	205	McBird	M J.	McBird Harriet C.	Dec	9	"	"	14	"
	206	McLene	Jeremiah	McLene Mattie	"	2	"	"	"	"
	215	"	"	"	"	15	"	"	15	"
	217	Magnee	Peter.	Chatfield Isaac W	Sep	3	1881	"	16	"
	220	McClain	Oliver S.	Knox John W.	Dec	9	1882	"	18	"
	222	McMann	Robert H.	Jones Adah E	"	18	"	"	20	"
	223	McCullough	M. S.	Thatcher Joseph A	"	20	"	"	"	"
	224	Moulton	Thomas	Rasmus Carl F	"	19	"	"	"	"
	237	McCartney	Wm F	Bucklin George	"	5	"	"	29	"
	239	"	"	Clifford Charles	"	15	"	"	"	"
183	294	Mudgett	E A.	Jessup Alvin L	"	8	"	"	9	"
	320	Morgan	Samuel B.	Smith Mils A.	"	12	"	"	13	"
	323	Mills	Wm B.	Freeman Emma C.	Aug	24	"	"	"	"
	332	May	Charles D.	Lewis Henry	Dec	11	"	"	14	"
	338	McCullough	George	Walker Charles H.	"	14	"	"	15	"
	339	Morris	Marion	Bowser Alvin G et al.	"	"	"	"	"	"
	342	Morgan	Samuel B.	Rider Mary J.	"	15	"	"	"	"
	346	McMann	R H.	Burns Cornelia E.	"	"	"	"	16	"
	347	Marshall	Charles H.	McIntire John.	"	"	"	"	"	"
	355	Metzler	Joseph	Sutton Francis M.	"	18	"	"	18	"
	356	"	"	"	"	"	"	"	"	"
	372	Moffat	David H Jr	Lyon J Lewis	"	"	"	"	20	"
	374	McCullough	O A	Cook Alice M.	"	20	"	"	"	"
	381	Morgan	Samuel B.	Smith Mils A.	"	21	"	"	21	"
	391	Moffat	David H Jr.	Birford Sarah E.	"	"	"	"	23	"
181	1	McLene	Jeremiah	Trask Frederick M.	Nov	29	"	"	1	"
	18	McIntyre	Marion W.	Giles Henry	Dec	1	"	"	2	"
	24	Moor	Elizabeth	Nebel John.	"	1	"	"	4	"
	25	"	"	Newell James	"	1	"	"	"	"
	31	Montgomery	John C	Hall Assyria	Nov	25	"	"	"	"
	37	McCartney	Wm	Greene Frank L	Dec	4	"	"	"	"
	41	Miller	Mary A	Mcomber John H	"	"	"	"	"	"
	41	Miller	Edwin H	"	"	"	"	"	"	"
	61	Machebeuf	Joe P.	St Marys Female Academy	"	2	"	"	6	"
	63	Mallory	Dwight S	Walker John B.	Oct	30	"	"	"	"
	75	McClain	Oliver S.	Barnett William	Dec	9	"	"	9	"
	96	"	"	Riley Thomas D	"	"	"	"	"	"

	Where Recorded.		GRANTOR.	GRANTEE.	Date of Instrument.			Date of Reception.			Nature of Instrument.	DESCRIPTION.	REMARKS.
	Book.	Page.			Month.	Day.	Year.	Month.	Day.	Year.			
											Of of Levy	See record.	
											Deed	"	
											"	"	
											Warranty Deed	L 1 B 71	W.D.
											2 & Deed.	L 27. 28 B 1 Park Ave add	
											"	See record.	
											"	"	
											"	L 1/2 L E 1/4 30-5-68.	
											"	See record	
											"	L 16 B 23 Evans add.	
											"	See record.	
											"	1/2 B 6 Lake Archer sub.	
											"	See record	
											"	L 24 B 6 Davis & Curtis & Charles add.	
											Release Deed	L 12 B 30 Swansea.	
											"	See record.	
											"	"	
											"	L 13. 14. 15 B 18 Hyde Park add.	
											"	Prop in 2 nd filing of McCulloughs add.	
											"	L 19. 20 B 4 Pierce & Hornmans add.	
											"	L 13 to 16 B 15 Kasserma add.	
											"	L 24. 25 B 31 C & E add.	
											"	L 8 B 70 C & E add.	
											"	L 14. 15 B 22 Highland Terrace.	
											"	"	
											"	L 21. 22. 23 B 6 Smiths add.	
											"	L 22 B 2 Fords add.	
											"	L 12 apart L 11 B 64	W.D.
											"	L 15. 16 B 28 H Browns add.	
											Warranty Deed.	L 30 to 34 B 2 Central Capitol Hill sub.	
											"	L 5 to 8 B 14 1 st add to Swansea.	
											Special	See record	
											"	"	
											"	"	
											"	"	
											"	NW 1/4 of SW 1/4 18-4-68.	
											"	L 2. 3. 4 B 13 Patten Highlands	
											"	"	
											"	See record.	
											"	L 25 B 38 Central sub.	
											"	NW 1/2 L 3 B 39 Hounts add.	
											"	L 1/2 " " "	

GENERAL INDEX, "GRANTOR."

Where Recorded.		GRANTOR.	GRANTEE.	Date of Instrument.			Date of Reception.		
Book.	Page.			Month.	Day.	Year.	Month.	Day.	Year.
181	78	Mitchell Louis	Thomas Hugh H.	Dec	7	1882	Dec	9	1882
	104	McGillivray John	Lord George J.	Nov	14	"	"	11	"
	105	Magner Caroline	Dale George	"	20	"	"	11	"
	115	McLagan George	Ravencroft Sally A.	Dec	11	"	"	"	"
	161	Morgan Samuel B.	Parsons Julia E.	Nov	1	"	"	15	"
	178	Meyer S. L.	Lord Frank C.	Dec	16	"	"	16	"
	197	Morgan Samuel B.	Merriman Alfred B.	"	"	"	"	18	"
	202	McCartney Wm F.	De Jean Lydia A.	"	1	"	"	19	"
	203	McClain Oliver S.	McDonald Angus et al.	"	18	"	"	"	"
	210	Morgan Samuel B.	Thomas Mary E.	"	6	"	"	"	"
	217	Metcalf Mary J.	Thompson Clinton E.	"	16	"	"	20	"
	224	McClain Oliver S.	Zeller Roman	"	20	"	"	"	"
	229	"	Pitman Susan R.	"	21	"	"	21	"
	243	Marchbanks Roy	Hoover O. B.	"	"	"	"	"	"
	252	McLene Jeremiah	Chain James A.	"	"	"	"	22	"
	256	Marcus William	Green Ann M.	"	19	"	"	"	"
	257	"	" Lee L.	"	"	"	"	"	"
	273	Morgan Samuel B.	Dixon Alonzo M.	"	21	"	"	23	"
	279	McCullough Geo	Perkins Wm F.	"	23	"	"	"	"
	288	Malloy Dwight L.	Wall Eliza J.	"	1	"	"	26	"
	293	"	Dibbins Albert J et al.	"	26	"	"	"	"
	296	Marion Wm J.	Murhead Thomas.	"	19	"	"	27	"
	331	McLene Jeremiah	Cowles A J et al.	Nov	1	"	"	30	"
	334	McHenry David J.	Montgomery Geo B.	Dec	28	"	"	"	"
185	105	Martin Edmund P.	Rubidge David	Nov	20	"	"	24	"
	125	Mavis Mrs Eusebia	Thompson James	Dec	5	"	"	9	"
	125	Mavis William J.	"	"	"	"	"	"	"
	125	Middelton Emma J.	"	"	"	"	"	"	"
	133	Mannion John J.	McIntyre H. A.	"	12	"	"	12	"
	160	Machebeuf Jos P.	Woodbury Jeremiah P.	"	10	"	"	21	"
	164	Morris Mary K.	Fitzgerald Jane.	"	21	"	"	"	"
	175	McGowan John.	Stiff Elizabeth S.	"	27	"	"	28	"
	186	Montgomery Geo B.	Jones Eliza H.	"	30	"	"	30	"
186	51	Mowers Emma S.	Cherry Barbara A.	Nov	29	"	"	4	"
	56	McCluer James L.	Coary Eugene	Dec	10	"	"	"	"
	56	" Mary F.	"	"	"	"	"	"	"
	59	McElroy S. L.	Scott Adoniram J.	"	5	"	"	5	"
	64	McCarroll Peter & Thomas	Thatcher Joseph A.	"	"	"	"	7	"
	76	Miller William J.	Long Henrietta C.	"	9	"	"	9	"
	94	Meyers Willis E.	Hilliard Mrs A. S.	"	14	"	"	15	"
	98	Merryfield Geo M. & Wm	Cawker Mary.	"	15	"	"	"	"

ARAPAHOE COUNTY.

Nature of Instrument.	DESCRIPTION.	REMARKS.
Warranty Deed.	L 29 B 68	E.D.
"	Part Plat 5 B 63 Harmons sub.	
"	L 5 to 10 B 44 C & E add.	
"	L 12 B 6 Sumner add.	
"	S 1/2 Sec 10 T 3 S R 67 W.	
"	Plat 2 B 32 Harmons sub.	
"	L 1 to 5 B 37 Hunts add.	
"	L 7. 8 B 26 Riverside add.	
"	L 4 B 39 Hunts add.	
Special "	L 28 B 150 Adams add.	
"	L 4 B 4 Fisks add.	
"	S 1/2 L 15 B 39 Hunts add.	
"	S 1/2 L 5 B 39 " "	
"	L 9 B 136	E.D.
"	L 12-13 B 1 Central Capitol Hill sub.	
"	L 25 B 15 Kassarman add.	
"	L 26 " "	
Special "	L 16 B 21 Hunts add.	
"	See record.	
"	L 19 to 24 B 26 Hagers sub.	
"	L 11. 12 B 18	
"	S 100 ft out lot 10 Hunts add.	
"	L 22. 23. 24 B 3 Central Capitol Hill sub.	
"	L 35. 36 B 7 Elmwood add.	
Trust Deed.	Rear 60 ft L 17. 18. 19 B 13 Kassarman add.	Released B 243 B 62.
"	L 10. 11 B 21	E.D. " 282. 283
"	"	" " " "
"	"	" " " "
"	L 18 B 4 Knox & Curriens sub.	Released B 243 B 87
"	L 5 B 139	E.D. " 243. 61
"	L 8. 9 B 78 C & E add.	Released B 223 B 116
"	L 9. 10 B 34 Stecks add.	E.D. " 262 P 244
"	L 35. 36 B 7 Elmwood add.	" 333. 34
"	L 20 B 133	E.D. Released B 258 B 362
"	See record	2077-307 Released B 509 1044
"	"	2077-307 " "
"	L 11 B 18 Hydes Park add.	Released B 243 B 174
"	See record	Released B 243 B 15
"	L 1. 2 B 4 Longmont add.	
"	See record	Released B 243 B 77
"	"	" 233. 116 X

Where Recorded.		GRANTOR.	GRANTEE.	Date of Instrument.			Date of Reception.		
Book.	Page.			Month.	Day.	Year.	Month.	Day.	Year.
186	100	Michalls John	Speidel Jas F	Dec	13	1882	Dec	16	1882
	106	M ^c Donald August	M ^c Clain Oliver I	"	18	"	"	19	"
	106	" Allen C.	" "	"	"	"	"	"	"
	108	Marion William J	Hotchkiss Melissa	Nov	16	"	"	"	"
	119	M ^c Kenney Valeria L.	Foster Lydia E	Dec	20	"	"	21	"
	123	Mullen Mary A & Chas M	Wood Mary A	"	"	"	"	"	"
	124	M ^c Lagan George	Strauss Herman	"	21	"	"	"	"
	137	Machebeuf Joseph P.	Wood Mary A	"	23	"	"	23	"
	161	Murhead Thomas	Marion Wm J et al	"	20	"	"	20	"
	162	McDougal J.B.	Keating Mary J.	"	30	"	"	"	"
	164	McGill Andrew B.	Hotchkiss Melissa	"	20	"	"	"	"
197	79	McMann Robert H.	Fletcher Donald et al	"	1	"	"	2	"
	88	M ^c Penw Jeremiah	Leonard James "	"	"	"	"	14	"
	91	Morgan Samuel B	Mitchell Louis	Dec	16	1882	"	21	"
36	1125	Martin Agnes	Tabor Marcy	Nov	28	"	Jan	26	1883
172	314	Martin Louisa	Addeiman S L	Jan	9	1883	"	15	"
	323	M ^c Cormick Peter	Waybright Adam	"	17	"	"	18	"
	331	M ^c Gavock W J.	Merchants National Bank	"	22	"	"	23	"
	333	MacLeod K.	Harris Meyer	"	12	"	"	"	"
	335	McGavock W J.	Merchants National Bank	"	22	"	"	"	"
	341	Morgan Samuel B.	Tabor Horace W	"	24	"	"	26	"
179	245	Matthews Elias E	Sanders Flora E	Dec	22	1882	"	2	"
	246	M ^c Crum E B	Gairbutt Mary E	"	14	"	"	3	"
	250	M ^c Callough George	Burlington & Colo R R Co	Jan	"	1883	"	4	"
	251	Mulhall W Paris	Mulhall Susan	Sep	14	1882	"	"	"
	252	McCartney Wm F	Bucklin George	Dec	5	"	"	"	"
	267	Matter Lizzie R.	Eicholtz Leonard H.	"	12	"	"	12	"
	274	Moffat David H Jr	" "	Jan	"	1883	"	"	"
	285	Miller August	Schneider Frederick	"	13	"	"	13	"
	300	McCartney Wm F	Anson Anna	"	17	"	"	18	"
	307	Morrison Thos J.	Van Vliet Helen M.	"	25	"	"	25	"
181	347	Mygatt Howard	Scott Charles H	Dec	30	1882	"	2	"
	355	Merriam Edward F	Russell H E	Jan	1	1883	"	"	"
	361	Marlow William A	Shed J.	"	2	"	"	3	"
	375	M ^c Intyre Marian W	Kilby M C	"	3	"	"	"	"
	383	"	Watkins Eugene W	Dec	16	1882	"	4	"
	402	Montgomery James H	Loveland Wm A H.	"	21	"	"	5	"
	403	Marlow William A	Hamblin Rachel M.	Nov	28	"	"	"	"
	404	Merriam Edward F	Brown Robert	Jan	4	"	"	"	"
	407	"	Russell H E	"	"	"	"	"	"
	409	Moffat David H Jr	Tabor Augusta L	"	2	"	"	5	"

Nature of Instrument.	DESCRIPTION.	REMARKS.
Trust Deed.	L ²⁷ B 12 Hunts add.	Released B 123 P 359
"	L ²⁴ B 39 " "	Released B 203 P 317
"	" " " "	
"	Out L 10 Hunts add.	Released B 268 P 9
"	L ²² B 23 Clarks sub.	Released B 23 P 169
"	L ⁸ B 9 B 40 C & E add.	" " 214 & 269
"	L ²⁹ B 30 B 1 Fords add.	" " 214 & 226
"	L ⁶ B 139	E.D. " " 323 P 128.
"	L ¹⁰ off out lot 10 Hunts add.	Released B 268 P 10
"	L ²³ B 24 B 320 Clements add.	" " 273 P 66.
"	L ¹³ to 16 B 35 Park Ave add.	Partial B 203 P 372
Release Deed	L ²⁷ to 10 B 123 So Dir of Capitol Hill	
Lis Pendens	N 1/2 SW 1/4 NW 1/4 2-4-68.	Partial B 203 P 372
Release Deed.	L ²⁹ B 68	E.D.
Mort Deed	L ²⁷ B 97 Capitol Hill sub.	Released B 239 P 99
Receipt	L ¹¹ B 12 H C Browns add	
Trans of Jud	See record	
Ctf of Levy	"	
Receipt	L ⁷ B 149 Stiles add.	
Ctf of Levy	See record	
Agreement	L ¹ to 4 B 107	E.D.
2 C Deed.	L ¹⁷ B 6 Ad.	
"	L ²² B 23 24 B 217 Clements add.	
"	L ⁴ B 36	W.D.
"	Walhall Hall prop.	
"	See record	
"	Prop in Inglees add.	
"	L ¹ to 4 B 2 "	
"	L ¹² B 37	W.D.
"	Tr L ²⁷ to 30 B 186 Stiles add.	
"	L ¹ to 5 B 151 So Dir of Capitol Hill	
Warranty Deed.	Prop in Fairmont	
"	L ¹ to 26 B 38 2 nd filing of McCalloughs add.	
"	See record.	
"	L ²¹ to 24 B 9 1 st add to E Swanson.	
"	Prop in " " "	
"	1/2 L ²⁵ to 36 B 46 Byers sub.	
"	L ² B 3 4 B 4 Burlington	
"	Prop in 2 nd filing of McCalloughs add.	
"	L ²⁵ B 38 " " "	
"	L ⁵ to 16 B 38 Evans add.	

Where Recorded. Book. Page.	GRANTOR.	GRANTEE.	Date of Instrument.			Date of Reception.		
			Month.	Day.	Year.	Month.	Day.	Year.
181 415	McKen Mrs Charlotte	Payne Walker F et al.	Mar	15	1882	Jan	6	1883
419	Merriman Edward F.	Russell H E	Jan	5	1883	"	"	"
424	"	Eager W. H. H.	"	"	"	"	"	"
428	"	Conover Cornelius	"	1	"	"	"	"
489	"	Russell H E.	"	12	"	"	13	"
491	McClain Oliver I.	Moses Elmer	"	11	"	"	"	"
496	McQuinn Geo L.	Libby Ansel J.	"	13	"	"	15	"
501	McClain Oliver I.	Change John J et al.	"	15	"	"	"	"
502	McCool Ambrose R.	McCool Thomas A.	"	8	"	"	"	"
505	McClain Oliver I.	Diehl Philipp	"	16	"	"	16	"
506	"	Dack Christopher S.	"	"	"	"	"	"
513	Monds William	Mattheus Sarah E et al.	"	2	"	"	17	"
514	"	Mattheus Chas B.	Nov	21	1882	"	"	"
523	Merriman E F.	Kellan John E.	"	22	"	"	18	"
527	Morrison S D.	McParlin Matilda	Jan	17	1883	"	"	"
530	Moore Elizabeth	Mapes Ed.	Dec	1	1882	"	"	"
537	Miller William J.	Lahaye George M.	Jan	19	1883	"	19	"
543	McIntyre Marian W.	Dubbs John A et al.	Dec	27	1882	"	22	"
581	Marlow William A.	Schooley Phebe M.	Jan	25	1883	"	25	"
586	McKee Alexander H.	Armstrong D H.	"	18	1883	"	26	"
589	Meskeel James F.	Newman Wm M.	"	25	"	"	"	"
602	Maxwell Eugene.	Maxwell Mary J.	"	26	"	"	27	"
609	MacDonald James.	Drummond August.	"	27	"	"	29	"
615	Mullins Dennis	Rorke F M.	"	29	"	"	"	"
617	Moore Elizabeth	Deet John E.	"	28	"	"	30	"
183 436	Morris W. J.	Rhodes Lottie A.	"	2	"	"	2	"
445	McCullough George.	King F P.	Feb	3	1882	"	3	"
448	Moffat David H Jr.	Glasgow Robert et al.	Jan	"	1882	"	5	"
449	"	"	"	"	"	"	"	"
455	McMann Robert H.	Price Lewis	"	6	"	"	6	"
500	Miller Alfred H.	Parker Moses H.	Sep	13	1881	"	13	"
518	McCullough George.	Walker Charles H.	Jan	16	1883	"	18	"
532	Morgan Samuel B.	O'Sullivan Mary	Dec	9	1882	"	20	"
535	"	Perrin Maria S.	Jan	17	1883	"	"	"
538	Miller George W.	Schafer Louisa	"	12	"	"	22	"
539	McMann Robert H.	Epprich Christoph A.	"	22	"	"	"	"
552	Meyer H. H.	Sterling Wm J.	"	5	"	"	24	"
557	McLaughlin C. H.	Nickerson Elijah L.	"	22	"	"	25	"
582	McMann Robert H.	Stott Joseph W.	"	27	"	"	27	"
604	Morris W. J.	Hannigan John	"	31	"	"	31	"
185 191	Mason Alice M.	Bowen Alvin G et al.	"	3	"	"	3	"

Nature of Instrument.	DESCRIPTION.	REMARKS.
Warranty Deed	See record.	
"	L1. 2 B9 2 nd filing of McCullough's add.	
"	See record.	
Special "	"	
"	L27. 28 B4 2 nd filing of McCullough's add.	
"	L18 B39 Hunts add.	
"	L4. 5 F. W. Canfield's sub.	
"	L1. 2 B39 Hunts add.	
"	See record.	
"	L8 B39 Hunts add.	
"	N 1/2 L16 S 1/2 L17 B39 Hunts add.	
"	L44. 45 B5 Ayondale.	
"	"	
"	L7 to 12 B2 2 nd filing of McCullough's add.	
"	L19. 20 B19. Hunts add.	
Special "	See record.	
"	L1. 2 B4 Longmont add.	
"	L46. 47. 48 B12 1 st add to E Swansea.	
"	See record.	
"	L4 B25 Potter Highlands.	
"	L9 B1 Dorton.	
"	L23. 24 B1 C. E. add.	
"	Crop in B184 Stiles add.	
"	L5 B50 C. E. add.	
"	L6 B9 Hunts add.	
Release Deed.	L35. 36 B43 Evans add.	
"	See record.	
"	L7. 8 B165	E.D.
"	"	"
"	L12 B70 part in Park & C. E. add.	
"	L33. 34 B22 Arlington Hotel add.	
"	See record.	
"	L17 B22 Wittern 1 st add.	
"	L18 B8 Whittrite add.	
"	L27. 28 B7 Waddell & Machens sub.	
"	L9. 10. 11 B70 part in Park & C. E. add.	
"	See record.	
"	L4. 5 B25 Arlington Hotel add.	
"	L3. 4 - B142	E.D.
"	See record.	
Trust Deed.	"	Released B113 P592

GENERAL INDEX, "GRANTOR."

Where Recorded.		GRANTOR.	GRANTEE.	Date of Instrument.			Date of Reception.		
Book.	Page.			Month.	Day.	Year.	Month.	Day.	Year.
185	198	Moore Julia S.	Gose Harriet M.	Jan	5	1883	Jan	5	1883
200	200	Machebeuf Joseph C.	Rubidge David	"	6	"	"	6	"
220		Mullins Ellen	Atwood Grace S.	"	12	"	"	13	"
227		Mapes C.D.	Moore Elizabeth	Dec	1	1882	"	18	"
186	176	Marchbanks Rosa	Philbrook Morris	Jan	3	1883	"	3	"
213		Miller William J.	Fordy Martin C.	"	9	"	"	10	"
222		Murphy Charles B.	Burman A.H.	"	10	"	"	12	"
226		McMann Robert H.	Tillerson Mary E.	Dec	30	1882	"	"	"
235		Milheim Fred	Riethmann Emile	Jan	16	1883	"	16	"
248		Mapes C.D.	Moore Elizabeth	Dec	1	1882	"	18	"
249		Marr John	Thatcher Jos A.	Jan	17	1883	"	"	"
250		Malcom Andrew H.	Walker Charles H.	June	20	1882	"	"	"
253		McParlin Mrs Matilda	Morrison S D	Jan	17	1883	"	19	"
258		Murphy John	Thatcher Joseph A.	"	11	"	"	20	"
259		McLaughlin Mary	Farmen Elizabeth F.	"	12	"	"	22	"
274		Maggi Charles B.	Jenkins W S.	"	22	"	"	25	"
289		McBird Harriet C.	Harper Margaret S.	"	25	"	"	27	"
299		McConaughy N J.	Thompson Fina A.	"	10	"	"	29	"
299		McCook W.A.	"	"	"	"	"	"	"
306		McLister Peter	Colo. Sav & Loan Assn	"	30	"	"	30	"
194	41	Montgomery Benj F.	Marlow Wm A et al	"	20	"	"	27	"
197	142	McClain Oliver S.	"	"	22	"	"	22	"
161		Marshall James Y.	Bank of Leadville	"	"	"	"	29	"
172	360	McBird W M	"	Jan	30	1883	Feb	2	"
361		Miller John S.	Tallant Henry W.	Feb	3	"	"	3	"
374		Meguer Abbie O.	Booker Ambrose	Apr	15	1882	"	8	"
374		" Sarah S.	"	"	"	"	"	"	"
376		Myers Wilson	Billings J A	Jan	31	1883	"	9	"
383		Marshall Francis J.	Von Jensen Ernest	Feb	13	"	"	14	"
384		McPhee Chas D et al	De Veto Mary R.	"	14	"	"	"	"
387		Milner Annie M ^{rs} J F	Canfield George	"	"	"	"	17	"
422		Merchants National Bank	Hunt Alice C et al	Feb	19	1883	"	21	"
423		"	"	"	"	"	"	"	"
179	330	McMillen John P.	Morey C S.	"	10	"	"	12	"
334		Middaugh Asa F.	Smith John W.	"	12	"	"	"	"
338		Markham Vincent D.	Clements Della K.	"	13	"	"	16	"
350		"	"	"	20	"	"	21	"
356		Macon Thomas	Burnett Geo J.	"	"	"	"	23	"
181	632	McLagan George	Lewis Henry	Jan	31	"	"	1	"
183	609	Morgan Samuel B.	Small Andrew A.	Feb	2	"	"	2	"
613		McGill Douglas J.	Gleim Tillie M.	"	1	"	"	3	"

ARAPAHOE COUNTY.

Nature of Instrument.	DESCRIPTION.	REMARKS.
Trust Deed.	See record	Part B260 P22 Released B 243 P188
"	B 30 th 38 St Vincents Add.	" B 363 P 203
"	L 3 B 2 H. Witters & S Add.	Released B 244 P 22
"	See record	Released B 188 P 65
"	L 24 B 5 Hunters Add.	" " 243 P 287
"	P 1. 2. B 4 Longmonts Add.	
"	L 18. 19 B 249 Clements Add.	
"	See record	Released B 253 P 347
"	NW 1/4 of SE 1/4 th NE 1/4 of SW 1/4 18-1-66.	Released Book 1223 P 109
"	See record.	Released B 183 P 66
"	"	" " 244 P 554
"	B 8 B 11 Highland Terrace.	" " 233 P 229
"	P 19. 20 B 19 Hunters Add.	" " 273 P 211
"	See record	Released B 223 P 146
"	L 9 & NE 1/2 L 10 B 70 part in C & E & Park Add.	" " 313 P 148
"	L 11. 12 B 18 Elmwood Add.	Released B 243 P 535
"	L 27 B 1 Park Ave Add.	Released B 214 P 635
"	See record	Released B 214 P 365
"	"	" " 244 P 365
"	L 11. 12 B 3 Summers Add Part of B 243 P 365. Rel B 233 P 110.	
2 C Deed	See record.	
Release of Claim	B 24 Ex L 32. 33. 34 Hunters Add.	
Lis Pendens.	L 5. 6 B 131	E.D.
Affidavit	L 28 B 1 Park Ave Add.	
Off of Levy	See record	
agreement	L 1. 2. 3. 18. 19. 20 B 24 Highland Park	
"	"	
Trans of Jus	See record.	
Proc of Atty	"	
Int of Jus	"	
Order of Court	L 6. 7 B 8 Whitsett Add.	
"	L 1 B 36 Hunters Add.	
"	"	
2 C Deed	L 28 B 1 Park Ave Add.	
"	SW 1/4 SW 1/4 Sec 4 th NW 1/4 NW 1/4 Sec 9 - 4-68	
"	L 4. 5. 6 B 178 Clements Add.	
"	L 3 B 178	
"	NE 1/4 Sec 22 T5 SR 68 W	x
Warranty Deed	L 16. 17. 18 B 1 Fords Add.	
Release Deed	L 15 & S 1/2 L 14 B 1 Whitsett Add.	
"	L 7. 8 B 59 C & E Add.	

Where Recorded.		GRANTOR.	GRANTEE.	Date of Instrument.			Date of Reception.			Nature of Instrument.	DESCRIPTION.	REMARKS.
Book.	Page.			Month.	Day.	Year.	Month.	Day.	Year.			
183	624	Miles Alfred L.	Henry John J.	Feb.	5	1883	Feb.	5	1883	Release Deed	See record.	
	632	Morgan Samuel B.	Allen David	Jan.	13	"	"	6	"	"	L 27 B 125 part in E.D. & Clements add.	
	633	"	Houghton R.W.	Feb.	6	"	"	7	"	"	L 22. 23 B 12. Witters 1 st add.	
	635	"	Crowell Alfred N.	"	7	"	"	"	"	"	L 1. 2 B 71 C & E add.	
185	255	Milner Annie M.	Lorrain John.	"	6	"	"	6	"	Trust Deed	L 6. 7 B 8 Whitsett add.	Released B 111 P 484
	260	McBird Harriet C.	Kasper Margaret S.	"	9	"	"	9	"	"	L 27 B 1 Park Ave add.	
	292	Morehouse Philip E.	Goss Harriet M.	"	6	"	"	21	"	"	See record	Released B. 433. P. 32
	301	McGuire Julia F.	Short am	"	12	"	"	24	"	"	Prop in Park Side sub	
186	319	Messner John	Mullen Henry	"	1	"	"	3	"	"	L 15. 16 B 17 C & E add.	Released B 113 P 117.
194	79	Montgomery Caroline	McConaughy N J et al.	Jan.	29	"	"	12	"	Warranty Deed	See record	
	101	Moore Mortimer	Short S F	Feb.	19	"	"	26	"	"	L 12 B 264 Clements add	
	101	" Minerva	"	"	"	"	"	"	"	"	"	
197	167	McMann Robert L.	Fletcher Donald et al.	Jan.	29	"	"	1	"	Release Deed	L 1 to 40 B 134 So. Div of Capitol Hill.	
	182	"	"	Feb.	14	"	"	14	"	"	Prop in " " "	
203	9	Morgan Samuel B.	Swift Walter J.	"	9	"	"	10	"	"	L 20. 21 B 150 Adams add.	
	18	May Charles D.	Parnell Thomas P.	"	12	"	"	13	"	"	L 25 B 165	E.D.
	40	Mudgett E.A.	Jessup A L	Jan.	15	"	"	17	"	"	L 21. 22 B 30 Swanson	
	54	McMann Robert L.	Ebert Mary J.	Feb.	19	"	"	19	"	"	N 1/2 NW 1/4 NE 1/4 Sec 25 T3 S R 68 W.	
	65	May Charles D.	Long William	"	-	"	"	21	"	"	L 21 to 26 B 191 Clements add.	
	82	Morgan Samuel B.	Egerer Wenzel.	"	21	"	"	24	"	"	L 14 B 60 Curtis & Clarke add.	
	84	"	Turnbull Robert O	"	17	"	"	"	"	"	Part L 21. 22 B 12 Hunts add	
	85	"	" et al.	"	"	"	"	"	"	"	"	
	90	"	Swinnell Helen M.	"	26	"	"	26	"	"	L 25. 26 B 42 C & E add.	
	103	May Charles D.	Robinson John	"	28	"	"	28	"	"	L 6 Collins add.	
196	20	Montgomery Caroline	Hamill Wm A.	Jan.	25	"	"	8	"	Trust Deed	SE 1/4 of NE 1/4 Sec 31 T3 S R 68 W.	Released B 111 P 101
	21	Montague Clarence W.	Evans O.V.	Feb.	7	"	"	"	"	"	Part L 1. 2 B 13 Highland Park.	Released B 214 P 127
	28	Mortimore David	Hanna John R.	"	6	"	"	9	"	"	L 30 31. 32 B 137	E.D. Released B 213 P 117
	29	Marshall Sarah J.	Cole Sav & Loan Assoc.	"	8	"	"	"	"	"	L 23 to 26 B 31 Downings add.	" " 233 + 384
	33	Mang Johanna M.	Knight Nicholas R.	"	"	"	"	"	"	"	L 26. 27 B 1 C & E add.	1063 + 3
	33	" Christian	"	"	"	"	"	"	"	"	"	
	41	McLennan Mrs Eliza J.	Ross Ellen	"	10	"	"	12	"	"	Feb L 13 B 199	E.D. Released B 113 P 139
	67	McNair Byron D.	Mard James J.	"	16	"	"	16	"	"	Plat 6 B 30 Harman's sub.	Released B 313 P 243
	75	Martin Louise	Bygones Joannas	"	17	"	"	17	"	"	Part L 17. 18 B 176	E.D. Released B 213 P 126
	109	Moran Joseph A.	Patterson James O.	"	24	"	"	24	"	"	L 31 to 35 B 8 Knox & Curries sub	Released B 213 P 117.
	121	Moore William S.	Kountze Chas B.	"	27	"	"	28	"	"	L 20 B 1 Kountze add.	
188	9	MacBird Harriet C.	McMullen John P.	"	1	"	"	2	"	Warranty Deed	L 28 B 1 Park ave add.	
	9	" Matthew J.	"	"	1	"	"	"	"	"	"	
	16	Mapes C.A.	McNair Jane	"	2	"	"	3	"	"	Part ave L 4 B 13 to Witters & add.	
	26	Mitchell Louis	Knecht Herman	"	5	"	"	5	"	"	L 36 to 40 B 17 Elyria	
	49	McIntyre Marian W.	Abbott Wm F.	Dec.	7	1882	"	8	"	"	L 44 45 B 12 1 st add to E. Swanson.	
	51	McClain Oliver L.	Dash Isadora C.	Jan.	11	1883	"	"	"	"	N 1/2 L 17 B 39 Hunts add.	

Where Recorded.		GRANTOR.	GRANTEE.	Date of Instrument.			Date of Reception.		
Book.	Page.			Month.	Day.	Year.	Month.	Day.	Year.
188	57	Martin Louisa	Rollins Elizabeth L	Jan	11	1883	Feb	9	1883
	58	Meskeu Mary	Clark Charles Jay	Feb	8	"	"	"	"
	66	M ^c Clain Oliver S.	Lilmore R. H. et al.	"	"	"	"	10	"
	80	"	Alderfer Jacob S	Dec	9	1882	"	12	"
	83	Morrison Sidney B	Pardee Catherine V	Feb	6	1883	"	13	"
	91	Morgan Samuel B.	Lothrop Hattie E.	"	13	"	"	"	"
	145	Merviam Edward F.	Pomeroy Emma S.	Jan	12	"	"	20	"
	153	M ^c Cllland George.	Daley Wm M	"	17	"	"	21	"
	171	M ^c Intype Marian W	Soldsbrough John W	Nov	8	1882	"	24	"
	174	Malburn Helen E.	Nichols James H.	Feb	24	1883	"	"	"
	177	Morrison Saml S	Abrams Lindolph	"	"	"	"	"	"
	177	" Singleton M	"	"	"	"	"	"	"
	199	Marlow Wm A.	Southard Sarah J	Oct	26	1882	"	27	"
	213	Möller Detlef.	Wendeler Henry	Feb	28	1882	"	28	"
135	302	M ^c Cartney James	Fehr Franz.	Mar	10	"	Mar	15	"
154	169	Miller Walter P.	"	"	13	"	"	13	"
	171	M ^c Card CW	"	"	28	"	"	28	"
155	299	Maiden Peter E	Colo Mort & Invest Co	"	5	"	"	6	"
	300	Mathews Jas F	"	"	27	"	"	27	"
172	462	M ^c Pene Mattie	Zug Charles K	"	2	"	"	2	"
	463	New Mexico & Dakota Min Co	"	Jan	1	"	"	2	"
	487	Makk St EM	Makk Christina	Mar	7	"	"	8	"
	489	M ^c Cartney Wm F	Wanless Geo F	"	10	"	"	10	"
	497	"	"	"	16	"	"	16	"
	498	Medina F J	Sanderson S J.	"	19	"	"	19	"
	511	M ^c Edkhem Jos L	Feltus David.	"	20	"	"	21	"
	514	M ^c Beth J C.	Durbin Jesse.	"	10	"	"	"	"
	515	Magnes Peter	Allshouse Henry	May	6	1894	"	22	"
	520	M ^c Beth J C.	Cornstock A	Mar	22	1883	"	"	"
	534	M ^c Endree Annie E	Meagher Joseph et al.	Sep	22	1882	"	27	"
179	376	Miller George W	Hill Geo W.	Mar	1	1883	"	2	"
	393	M ^c Carty Leander	Hall Argenial	Nov	15	1881	"	13	"
	399	M ^c Cartney Wm F	Wanless Annie R	Mar	13	1883	"	14	"
	406	Magnus Peter	D & R L Ry Co	"	9	"	"	17	"
	414	M ^c Ewin Charles	Rust George	"	12	"	"	19	"
	421	Magnes Peter	Failing Norman	"	20	"	"	22	"
	423	M ^c Cartney Wm F	Nelson Charles et al	"	14	"	"	23	"
	432	M ^c Cullough Addie M	M ^c Cullough Geo	"	26	"	"	28	"
185	313	M ^c Ohee Pius	Vickers Thos L et al.	Feb	1	"	"	2	"
188	260	M ^c Clain Oliver S	Shank Jacob et al	"	12	"	"	13	"
	261	Murphy Alice E	Gaffney John	Mar	3	"	"	"	"

Nature of Instrument.	DESCRIPTION.	REMARKS.
Warranty Deed.	L 11. 12. B 2 H C Brown Add.	
"	L 5 & NW 1/2 B 6 B 2 Kasserman's Add.	
"	L 5. 6. 7 Ashton.	
"	N 1/2 L 5 B 39 Hunt's Add.	
"	L 23 B 5 San Rafael Add.	
"	L 18 to 22 B 32 H. C Brown Add.	
"	See record.	
"	L 18. 19. 20 B 47 Byers sub	
"	L 25. 26. 27 B 16 1st Add to E. Swanson.	
"	L 18. 19. 20 B 43 Evans Add.	
"	See record	
"	"	
"	L 25. 26 B 8 Burlington	
"	W 1/2 NE 1/4 24-3-66	
Trust Deed	L 8. 9. 10 B 5 San Rafael Add	B 2053 - P 48.
Maternal Bond	See record	
"	"	
Trust Deed	L 23. 24 B 14 Park Ave Add	Released B 2053 P 54.
"	L 17 to 20 B 118 Shaffenburg's Add.	
Title Bond	L 26. 27 B 4 Central Capitol Hill sub	
Certificate	See record	
Power of Atty	"	
Sat of Jud	"	
"	"	
Assignment	"	
"	"	
Trans of Jud	"	
Deed	"	
Trans of Jud	"	
Assignment	"	
2 C Deed	N 1/2 SW 1/4 7-4-68	
"	L 9. 10 B 3	W.S.
"	L 5 B 10 Fords Add	
"	See record.	
"	"	
"	"	
"	L 20 B 27 Riverside Add	
"	Lots in B 63 C & E Add	
Trust Deed	L 25. 26 B 13 B	ED 1263 257
Warranty Deed	N 1/2 L 14 B 39 Hunt's Add.	
"	1/2 L 8 B 33	

GENERAL INDEX, "GRANTOR."

Where Recorded.	Book.	Page.	GRANTOR.	GRANTEE.	Date of Instrument.			Date of Reception.		
					Month.	Day.	Year.	Month.	Day.	Year.
188	274		Mearns Edward F	Green Wm H	Jan	12	1883	Mar	6	1883
289			McDonald Allen C	McDonald Angus	Mar	6	"	"	"	"
293			McLaughlin CH	Dailey John L	Feb	21	"	"	7	"
306			Morrison SD	Sammon John J	Mar	1	"	"	"	"
310			McGill Andrew B	Ellery James et al.	"	6	"	"	8	"
311			Melvin Jane F	Heison John B	"	"	"	"	"	"
317			McLene Jeremiah	Cadwell Oliver B	June	13	1882	"	"	"
346			McIntyre Marian W	Gibbs George W.	Mar	9	1883	"	12	"
367			Moulton Thomas	Dailey William M	"	14	"	"	14	"
368			Mannion John J.	Mannion Ella A	"	12	"	"	"	"
380			McClain Oliver S	Mahon Michael	"	15	"	"	15	"
387			McGill Douglass J	Smith Milo A	Feb	1	"	"	16	"
398			Moore Margaret E	Buell James A ^{4th}	Mar	17	"	"	17	"
399			Malcom Granville	Chittenden Leduc R	"	"	"	"	"	"
410			Metzler Hannah	Beardslee Elenore C.	"	"	"	"	"	"
415			Marlow William A	Buggs LA	Oct	2	1882	"	19	"
431			McGill Andrew B	Naylor Frank A	Mar	19	1883	"	20	"
446			Mulhall Wm. Davis	Glaze Carrie	"	15	"	"	21	"
450			Morlan Joseph A	Mills Mrs Electa J	"	"	"	"	"	"
468			Morre Elizabeth	Cook Mrs SD	"	22	"	"	22	"
495			Mueller William F	Menig Erhard	"	23	"	"	24	"
502			Mearns Edward F	Smith Annie R	Jan	2	"	"	26	"
514			MacLeod Kenneth	Harris Meyer	"	15	"	"	27	"
515			McKenzie William	Rice Walter F	Mar	24	"	"	"	"
515			McIntyre Allan	"	"	"	"	"	"	"
515			Meeker Perry	"	"	"	"	"	"	"
523			Montgomery Caroline	Leonard James	"	22	"	"	"	"
555			McClain Oliver S	Andrew James M th	"	29	"	"	29	"
562			McIntyre Marian W	Rice Francisca	"	27	"	"	30	"
567			Montgomery John C	Symes G E	"	30	"	"	"	"
572			Morgan Samuel B	Zeigler Joseph	"	23	"	"	31	"
576			"	Dixon Alonzo M	"	31	"	"	"	"
578			Morrison Alonzo M	Morrison Seth W	Jan	13	"	"	"	"
194	130		Mills Wm B.	Taylor Marcella	Mar	3	"	"	3	"
136			Machebeuf Jos P	Hughes Andrew S	"	6	"	"	8	"
160			McCartney W F	Field Thomas M	Feb	20	"	"	15	"
176			Mills Wm B	Everest Luriam B	Jan	-	"	"	22	"
218			Morrell Ferdinand	N Western Mutual Life Ins Co	Feb	21	"	"	9	"
197	241		McCullough M Simpson	Simpson David	Mar	1	"	"	31	"
195	5		Maag Paul	Graff Maria K	"	6	"	"	7	"
18			Melburn Lafayette A	Loce Abbie W.	"	15	"	"	15	"

ARAPAHOE COUNTY.

Nature of Instrument.	DESCRIPTION.	REMARKS.
Warranty Deed	L27.28 B6 2 ^d filing of McCulloughs add.	
"	L4 B39 Hunts add.	
"	L9.10 B12 Broadway Terrace	
"	L13 B20 Hunts add.	
"	L23.24 B144 Elements add.	
"	See record	
"	L6.7 B4 Central Capitol Hill sub	
"	L1 to 10 B16 1 st add to E Swanson	
"	L12 B5 Lake Archer sub	
"	L18 B4 Knox + Currier sub	
"	S1/2 L14 B39 Hunts add.	
"	See record	
"	L1.2 B18 Park Ave add.	
Special "	See record	
"	L6 B175	ED
"	L46.47.48 B3 Burlington	
"	L7.8 B80 J W Smiths add.	
"	L11.12 B70 Henry, Thomas 1 st add.	
"	L42.43.44 B37 Valverdie	
"	S1/2 L8 B35 Hunts add.	
"	L7 B67	W.D.
"	L33.34 B5 2 ^d filing of McCulloughs add.	
"	L7 B149 Stiles add.	
"	See record	
"	"	
"	"	
"	1/10 of S E 1/4 NE 1/4 31-3-68	
"	N 1/2 L15 S 1/2 L16 B39 Hunts add.	
"	L11.16 B7 1 st add to E Swanson	
"	L5.6 B130	ED
Special "	L31 B21 Hunts add.	
"	L10 B21	
"	L1 to 6 B264	W.D.
Master's Deed.	S17 6 th acres of W 57 6 th acres of SW 1/4 30-3-68.	
Warranty Deed	L1 to 4 B139	ED
"	L16 to 23 B21 Riverside add.	
Trust Deed.	L13 to 16 B53 Stocks add.	ED
Mortgage	L8 B77	
Trust Deed	See record	
"	L1.1/2 L2 B75	W.D.
"	L31.32 B52	ED

GENERAL INDEX, "GRANTOR."

Where Recorded.		GRANTOR.	GRANTEE.	Date of Instrument.			Date of Reception.		
Book.	Page.			Month.	Day.	Year.	Month.	Day.	Year.
195	64	Metcalf James K.	Brown Henry C	Mar	31	1883	Mar	31	1883
196	167	Meek A E	Snyder Stephen O	"	6	"	"	6	"
197		Meizer Adolph	Karg Elizabeth	"	10	"	"	10	"
200		Myres Zephaniah	Hutchins S.A.	"	9	"	"	12	"
212		Mannion John J	Ellerson Ogias	"	13	"	"	13	"
215		Mc Philomy Edward P	Curray Edward S	"	"	"	"	"	"
225		Meek A E	Snyder Stephen O	"	16	"	"	16	"
230		Mazza Francisco	Anfinger Clara	"	"	"	"	"	"
256		Mc Lener Mattie	Wheeler Geo N	"	19	"	"	21	"
289		Maynard Clara	Maynard Joanna A	"	24	"	"	24	"
293		Marion William J	Klein Adams	"	27	"	"	26	"
298		Martin Edmund C.	Shapter Mary	"	26	"	"	"	"
299		Mall L D	Emeriss Marimus	"	24	"	"	27	"
309		Mc Cluskey Mary A	Union Lodge No 1 ^{Soat}	"	27	"	"	28	"
312		Martin Stephen S	Spearing Daniel A	"	28	"	"	"	"
198	8	Marcus Jas T	Capeland Matilda F	"	29	"	"	29	"
205	109	Milheim John	Krotter Maria	"	1	"	"	1	"
126		Mc Cullough George	Walker Chas H.	"	2	"	"	5	"
147		Mc Cormick R R	String Dewey W	"	7	"	"	7	"
148		Mitchell S J	Daughes Laura F	"	6	"	"	"	"
194		Morgan Samuel B	Lewis Carrie M	"	14	"	"	15	"
210		"	Roberts Mettie	"	19	"	"	19	"
214		"	Smith Milo A	"	15	"	"	24	"
244		Milheim John	Boock Charles	"	6	"	"	"	"
268		Mc Clain Olivia L.	Grant Edward L	"	21	"	"	27	"
276		Miles Alfred H.	Van Scotten Leander	"	27	"	"	"	"
282		Mc Cartney Wm F	Smith Emily J	"	28	"	"	28	"
285		Morgan Samuel B	Hall Assyria	"	"	"	"	"	"
292		Metzler Joseph	Smith Henry J	"	29	"	"	29	"
36	434	Morris George	Marlatt Clinton	Apr	11	"	Apr	11	"
155	305	Manning Mary E	Cole Mort & Inverl C	"	28	"	"	28	"
172	554	Mulvihill Cynthia A	Miller Geo W	Mar	26	"	"	3	"
579		Mc Beth J C	Durbin Jesse	Apr	12	"	"	13	"
582		Mc Lellan Wm	Cook Chas F	"	"	"	"	16	"
609		Montague Herbert E	Montague Clarence W	"	21	"	"	23	"
614		Miller John J	German National Bank	"	25	"	"	25	"
617		Machebeus Joe P	Quinn John F	"	19	"	"	26	"
179	463	Merriams Charles E	Hevduy Arthur	Mar	27	"	"	9	"
469		Maulding Sarah C	Northern Colo Irrigation C	Apr	10	"	"	11	"
482		"	"	"	14	"	"	14	"
483		Mc Cormick Robt R	Swenson Ake	"	10	"	"	16	"

ARAPAHOE COUNTY.

Nature of Instrument.	DESCRIPTION.	REMARKS.
Trust Deed.	L 31. 34 B 97	ED Released B 253 P 124
"	L 1. 2 B 12 Union add.	Released B 243 P 51
"	See record	B 623 P 75 " " 311 " 155
"	"	"
"	L 18 B 4 Knox & Carrers sub	Released B 213 P 543
"	L 29 B 21 Riverside add.	" " 214 " 293
"	L 3 B 12 Union Add.	Released B 214 P 24
"	L 30 Collins add.	Released B 223 P 217
"	L 3. 4. 5 B 3 Central Capital Hill sub	Released B 214 P 109
"	L 1. 2 B 91 Stiles add.	Released B 214 P 210
"	L 13 B 38 Hunts add.	Released B 223 P 41
"	Rear 6 of L 17. 18. 19 B 13 Karsenmans add.	" B 583 P 419
"	L 13. 14 B 1 River Front.	Released B 223 P 323
"	L 8. 9 B 8 Union add.	" " 833 " 407
"	L E 1/2 L 4 B 43	WD Released B 223 P 199 B 33 B 326
"	L 25. 26 B 4 W Elgins	"
Release Deed.	L 6. 7. 8 B 7 Karsenmans add.	"
"	Prop in 2 ^d filing of Mc Cullough add.	"
"	See record	"
"	Notes in B 30 H C Brown add.	"
"	L 7 B 17 Fords add.	"
"	L 5. 6 B 63 O & E add.	"
"	L 12 part L 11 B 64	WD
"	L 5 B 9 Whitatts add.	"
"	L 4 B 18 Smiths add.	"
"	See record	"
"	L 23. 24 B 61	ED
"	L 9. 10 B 3	WD
"	L 8 & 11 B 6 Avondale.	"
Mort Deed.	See record	"
Trust Deed.	Prop in 6-11-67	Released B 253 P 343
Rev. of Pow of atty	See record	"
Trans of Jud.	"	"
Title Bond	L 18 B 29 Brangles sub.	"
Pow of atty	See record	"
Ch of Levy	"	"
Pow of atty	"	"
2 C Deed.	Prop in C & E add.	"
"	" 28-11-67	"
"	" " "	"
"	" " "	"
"	L 8. 9 B 4	Ad

Where Recorded.		GRANTOR.	GRANTEE.	Date of Instrument.			Date of Reception.			Nature of Instrument.	DESCRIPTION.	REMARKS.
Book.	Page.			Month.	Day.	Year.	Month.	Day.	Year.			
179	485	Matthews Ely	Svensson Ake	June	25	1873	Apr	16	1883	2 C Deed	L 8. 9 B 4	AS
	500	" Elias G	Bouman Mary	Mar	6	1883	"	24	"	"	L 3 B 2 Hartmans add.	
188	589	Morrison Sidney B	Atwood Carrie M	"	28	"	"	2	"	Warranty Deed.	See record	
	593	Mores Robert	Russell Harriet E.	"	30	"	"	"	"	Specie "	L 8. 9 B 337 Clements add.	
	595	McBeth Margaret J	McBeth John A	Nov	14	1882	"	"	"	"	L 17. 18 B 188	"
	500	Monds William	Ramsden Thomas	Apr	13	1883	"	3	"	"	L 39. 40 B 7 Woudale.	
	612	McJill Andrew B.	Boot Anna J	"	3	"	"	"	"	"	L 11. 12 B 35 Park Ave add	
	638	Morrison Sidney B.	Pardoe Catherine V	Mar	28	"	"	5	"	"	Part L 24 B 5 San Rafael add	
189	22	McLennan Mattie & Jeremiah	Vaile Joel F et al.	Apr	9	"	"	9	"	"	L 10. 11 B 4 Central Capitol Hill sub	
	28	March Edmund M.	Butters O M	"	"	"	"	"	"	"	L 7. 8 B 3 Kittels add.	
	42	Miller John J	Scholey Orlando B	Mar	24	"	"	10	"	"	L 1. 2 - 18 O & E add.	
	54	McLester Peter	Smith Anderson	Apr	11	"	"	11	"	"	L 11 B 3 Summers add.	
	75	McBird Matthew J	McBird Harriet C	"	12	"	"	12	"	"	L 21. 22 B 50 Shinnies & Galadchulas add.	Homestead May 5. 1883
	96	Marlow William A	Blackburn Thomas	"	9	"	"	14	"	"	L 48 B 4 Burlington	
	97	McPhee Charles A	Brown Henry C	"	14	"	"	"	"	"	L 13 B 45	EA
	112	Metzger Joseph	Von Richtshofen Jane	"	17	"	"	17	"	Specie "	Prop in Richtshofens add to L 48	
	115	McIntyre Marcin W.	Buckley Fredk A	"	"	"	"	"	"	"	L 1 to 18 B 8 1st add to E. Swanson.	
	121	Morrison L D	Cole Henry	"	16	"	"	"	"	"	Prop in Hunts add	
	133	Makke E B & Christiana	Graul Charles	"	18	"	"	19	"	"	L 5 B 135	EA
	155	McGrinnity John J.	Rubidge David	"	20	"	"	20	"	"	L 4. 5. 6 Mannings add.	
	162	McMillan Norman A	Everett Ambrose J	"	13	"	"	21	"	"	L 5. 6 B 209	EA
	169	Moran Joseph A	Wood Levi	"	21	"	"	"	"	"	L 31 to 35 B 8 Knox & Curriers sub	
	171	McCullough M S.	Neilson Mathelda C	"	19	"	"	23	"	"	L 22. 23 B 7 McCulloughs add.	
	172	"	Lynch Bridget E	"	"	"	"	"	"	"	L 16. 17	"
	173	"	Leach Mary Ann	"	"	"	"	"	"	"	L 18. 19	"
	174	"	Heeler Eliza	"	"	"	"	"	"	"	L 24. 25	"
	175	"	Grant Martha	"	"	"	"	"	"	"	L 20. 21	"
	178	" George	Henry David	Aug	10	1887	"	23	"	"	L 23 & 30 B 12 Schinnies add.	
	180	Morrison Sidney B	Maesch John	Apr	20	1883	"	"	"	"	L 26 & N. 1/2 25 B 5 San Rafael add.	
	183	Markle Jesse B	Chapman Jennie	"	23	"	"	"	"	"	1/2 1/2 1/2 NW 1/4 22-5-68	x
	189	Manfull G A.	Clifford John D.	"	"	"	"	24	"	"	B 23 Ashleys add.	
	190	Meconio Francis	Carle Adelia E	"	23	"	"	"	"	"	B 27 Perrins sub.	
	192	Montague Herbert E.	Leonard James.	"	"	"	"	"	"	"	NW 1/4 NW 1/4 NE 1/4 30-3-68	
	199	McCullough Geo	Skiler Isaac G	"	25	"	"	25	"	"	L 29 B 63 O & E add	
	200	Morgan Morgan	Evans O V	Jan	28	1882	"	"	"	"	L 13. 14. 15 B 10 San Rafael.	
	201	McCabe John	Smith Anna R	Mar	31	1883	"	"	"	"	L 5 B 31 Hunts add	
	218	McCullough Geo	Kitzmiller Chas.	"	26	"	"	26	"	"	L 30. 31. 32 B 63 O & E add.	
	222	Morris Chas H.	Thomas Wm E.	Apr	25	"	"	27	"	"	Prop in Harman's sub.	
	237	Mozle Wm	Mozle Chas B	"	27	"	"	28	"	"	1/2 L 6. 7 B 4 Broadway add	
	238	" Chas B	" Wm	"	"	"	"	"	"	"	1/2 L 8	"
	243	Murray Jan & Jno W	Berry Elizabeth	"	28	"	"	"	"	"	L 6 B 76 O & E add.	

GENERAL INDEX, "GRANTOR."

Where Recorded.	Book.	Page.	GRANTOR.	GRANTEE.	Date of Instrument.			Date of Reception.		
					Month.	Day.	Year.	Month.	Day.	Year.
	189	249	M ^c Intyre Marian W.	Fisk Archie C.	Apr	26	1883	Apr	30	1883
		250	Mann F O	Stark Sanford et al	"	28	"	"	"	"
	194	203	Martin S J	Borchers Augustus	Mar	19	"	"	3	"
	197	209	More Robert	Reed Fred W.	Apr	4	"	"	4	"
	263		Murphy John	Goody Martin P	-	-	-	"	11	"
	263		Mercantile Trust Co	"	-	-	-	"	"	"
	274		Mulhall Wm P	Van Woot Ellen W	"	"	"	"	13	"
		274	" Joseph Jr	"	"	"	"	"	"	"
		274	" Joseph Sr	"	"	"	"	"	"	"
		274	" Susan	"	"	"	"	"	"	"
	276		Murhead J	Moore Elizabeth	Apr	14	1883	"	14	"
	282		M ^c Clallan H B W F	Multistat Mutual Life Ins Co	"	17	"	"	20	"
	195	41	Morris Mary N	Fitzgerald Jane	"	3	"	"	3	"
		98	Martin J H & Mary	Putnam Mary W	"	13	"	"	14	"
		104	M ^c Namara Louisa	Waldo Willis C	"	14	"	"	16	"
		121	M ^c Guire Michael	Schmies Adolph	"	24	"	"	24	"
	198	24	Malloy Nellie & Bridget	Kramer S R	Mar	8	"	"	2	"
		25	Malloy Thomas	" " " "	Apr	2	"	"	"	"
		41	Murphy Alice E.	Cole Henry	Mar	27	"	"	5	"
		58	Maag Emma S	Hunt Brainer	Apr	6	"	"	6	"
		71	Mullen Wm F	Colo Sav & Loan Assn	"	9	"	"	10	"
		73	Meyers Sophia	Evans H.	"	10	"	"	"	"
		101	May Jennie	Whitehead Edwin H	"	"	"	"	14	"
		102	Mulvihill John	Butterfield Jonathan	"	13	"	"	"	"
		107	M ^c Namara Annamias G	Evans O V	"	11	"	"	16	"
		111	M ^c Mahon Joseph C.	Eysen Catherine	"	16	"	"	"	"
		112	Montgomery John C.	Hutchinson Mrs F V	"	"	"	"	17	"
		118	Means Theodore E	Curry Phebe C	"	17	"	"	18	"
		119	Machebeuf Jos P.	Green Thomas C.	"	18	"	"	19	"
		137	M ^c Elheny Elizabeth C	M ^c Dowse S A	"	21	"	"	21	"
		141	Moulton Aaron	Denver L & S Co	Mar	12	"	"	23	"
		147	M ^c Intyre Mary N	Edbrooke Frank E	Apr	19	"	"	"	"
		150	Maesh John.	Hensi John A	"	23	"	"	"	"
		154	Markle Jesse B	Sanford Byron N	"	"	"	"	"	"
		164	Mullins Dennis.	Asford Sarah	"	26	"	"	26	"
		174	Miller Alex & Marcia	Banks Rhoda P	"	25	"	"	27	"
		176	Machebeuf Jos P	Rennett Henry S.	"	26	"	"	"	"
	203	317	M ^c Cullough Geo	M ^c Donald Agnes et al.	"	2	"	"	"	"
		335	May Charles A	Joy Solomon J	"	5	"	"	5	"
		348	Morgan Samuel B	Tesch Clara	"	4	"	"	7	"
		361	Miles Alfred H	Johnson James	"	7	"	"	"	"
		372	"	Johnston James et al.	"	10	"	"	10	"

ARAPAHOE COUNTY.

Nature of Instrument.	DESCRIPTION.	REMARKS.
Warranty Deed	See record	
"	Prop in Accordance.	
"	See record	
Trust Deed	L 3. 4 B 298 Clements add. Part of B 237 P 74 Release B 253 P 615	
Notice of Deed	See record	
"	"	
"	"	
"	"	
Contract	"	
Agreement	"	
Trust Deed	L 8. 9 B 78 C & E CM	Released B 223 P 116
"	L 14. 15. 16 B 42	EA " B 491 P 47.
"	L 12 B 11	WA Released B 233 P 257
"	L 20 B 14 Schminis add.	" " 293. 16
"	L 5. 6 B 5 1 st add to fronton	Released B 253 P 601
"	L 23. 24 B 12 " "	
"	L 8 B 33 Hunts add.	Released B 253 P 624
"	1/2 L 9 B 30 C & E add	Released B 214 P 56
"	N 22 ft L 10 B 33	WA " " 243. 274
"	L 12 & 18 B 3 Boulevard add.	" " 333. 606
"	L 17 & N 1/2 18 B 4 W Elpid	Released B 233 P 617
"	1/2 L 19 to 30 B 12	EA " " 273. 605
"	L 25. 26 B 16 1 st add to fronton	Released B 223 P 363
"	S 1/2 N E 1/4 28-4-67	" " 273. 357
"	See record	Released B 233 P 619
"	"	
"	L 1 to 7 B 214 Clements add.	Released B 223 P 357
"	L 5 B 8 The Hunts add.	" B 433. P. 23.
"	L 21. 22 B 6 Fairmont	Released B 223 P 90
"	L 21. 22 B 8 Hunts add.	Released B 214 P 199
"	L 26 & N 1/2 25 B 5 San Rafael add	" " 273. P 402
"	See record	" " 293. 416 x
"	L 4 B 34 C & E add.	Released B 273 P 64.
"	See record	Released B 233 P 26
"	Prop in St Vincents add.	" B 563. P. 204.
Release Deed	L 4 B 39 Hunts add	
"	L 17 & 20 B 71 C & E add.	
"	L 17 & S 1/3 16 B 7 Evan add	
"	L 9. 10. 11 B 8 Arlington Hts. 1 st add	
"	"	

GENERAL INDEX, "GRANTOR."

ARAPAHOE COUNTY.

Where Recorded.		GRANTOR.	GRANTEE.	Date of Instrument.			Date of Reception.			Nature of Instrument.	DESCRIPTION.	REMARKS.
Book.	Page.			Month.	Day.	Year.	Month.	Day.	Year.			
203	376	Morgan Samuel B	Tankersley Bettie F	Apr	-	1883	Apr	10	1883	Release Deed.	L 6. 7. 8 & part 9 B 70 H C Mains add.	
	378	Miller Geo W	Mulvihill John	"	-	"	"	11	"	"	L 19 to 30 B 12	ED
	388	Morgan Samuel B	Small Andrew A	"	10	"	"	12	"	"	L 13. 14. 15 B 1 Whiteitts add.	
	422	"	Figany J H.	"	18	"	"	18	"	"	L 11. 12 B 64 Sabathulene add.	
	449	"	Brown Geo W	Jan	2	"	"	21	"	"	L 21. 22 B 5 San Rafael add.	
	459	Morrison J M	Whitman H O	Apr	18	"	"	24	"	"	L 25. 26 B 20 Hunte add.	
	475	McCullough Geo	Andrew James M 2d.	"	24	"	"	26	"	"	L 1/2 L 16 B 39	
	480	Marlow Wm A	Von Richthofen Jane	"	27	"	"	27	"	"	Prop in Weston	
	481	"	"	"	"	"	"	"	"	"	"	
154	183	McCord C W.	-	Mar	31	"	May	1	"	Not Comm	See record	
	199	Myers William	-	Dec	9	1882	"	17	"	Official Bond	"	
	202	Maloney Wm H.	-	Nov	14	"	"	"	"	"	"	
	211	McMartin Daniel C	-	Mar	23	1880	"	31	"	Copy of Comm	"	
155	308	Melburns Lafayette A	-	May	12	1883	"	14	"	Trust Deed	L 1 to 4 B 5r Stecks add	ED Release B 443 P 3 & 6
174	633	Moffitt George	Sixty & Co	"	1	"	"	12	"	Bond for Deed	L 29. 30 B 13 1st add to Granton.	
	639	Maloney John	Stroup Louisa L	"	4	"	"	4	"	Lat of Jud	See record.	
179	519	McCullough M S.	Saxton John M.	Apr	23	"	"	"	"	2 C Deed.	L 19. 20 B 319 Clements add.	
	540	Moffat Davis H. Jr	Williams Andrew J	May	5	"	"	12	"	"	Prop in ED	
	561	Miller Alexander	Northern Colo. Irrigation Co	"	24	"	"	24	"	"	See record	
	564	McCullough M S.	McPhee Charles S	"	25	"	"	25	"	"	L 5 Blk B	ED
189	255	"	McCullough Eleanor H.	Mar	6	"	"	1	"	Warranty Deed	Prop in McCulloughs add.	
	256	" Geo.	Gathie Mary	Apr	30	"	"	1	"	"	L 7. 8 B 12 Schunners add.	
	262	McClain Oliver S.	Fewis Cornelius	"	"	"	"	1	"	"	Prop in B 71 H C Mains add.	
	269	Marlow Kate L & J A.	Forman Henry W	"	"	"	"	1	"	"	Prop in McCulloughs add.	
	271	Moncrieff John	Cobb Charles S	May	1	"	"	1	"	"	L 7. 8 B 230	ED
	285	McCullough M S.	Bodkins Lizzie	Apr	30	"	"	2	"	"	L 8. 9 B 7 McCulloughs add.	
	287	Muirhead Thomas	Moore Elizabeth	"	14	"	"	3	"	"	L 12 B 222 Clements add.	
	288	Moore Elizabeth	Muirhead J	"	"	"	"	"	"	"	Prop in Hunte add.	
	299	McLellan Wm W	Lundgren Jno C.	"	30	"	"	4	"	"	L 4. 5. 6 B 32 Pringles sub	
	306	McMann Mary A	Steele Henry S	"	18	"	"	"	"	"	L 25. 26 B 162	ED
	309	Mitchell Louis	Gronwell John B	Apr	30	"	"	"	"	"	L 36 B 9 Hunte add.	
	337	Merriman Chas E & A B	Lepton Geo W	May	7	"	"	7	"	"	NW 1/4 L 10 B 64	WDS
	338	Marsh Anna W	Thomson Samuel J	Apr	28	"	"	7	"	"	E 1/2 NW 1/4 2-4-67	
	367	More Flora	Ewing Josiah P	May	7	"	"	10	"	"	L 5 B 232	ED
	369	Merriman Edward F	Walker Chas H.	Apr	27	"	"	"	"	"	See record	
	374	Moffat Davis H. Jr	Hall Henrietta A	"	18	"	"	"	"	"	L 1/2 NE 1/4 35-2-68	
	380	Miles Enos	Clark Budget	May	3	"	"	11	"	"	Prop in Hartmans add.	
	383	Mallory Dwight S	Wall Eliza J.	Apr	19	"	"	"	"	"	L 18 B 26 Hagers sub	
	394	McCord Chas R	L & R L Ry Co	May	10	"	"	12	"	"	See record	
	377	Molenaar Evelina R	Scott Luella	"	"	"	"	"	"	"	L 11. 12 B 10 Wassell & Machens sub	
400	Morey Chester S	De Wymetal Rosalie	Apr	30	"	"	"	14	"	"	L 24 & part 25 B 95	ED

GENERAL INDEX, "GRANTOR."

ARAPAHOE COUNTY.

Where Recorded. Book. Page.	GRANTOR.	GRANTEE.	Date of Instrument.			Date of Reception.			Nature of Instrument.	DESCRIPTION.	REMARKS.
			Month.	Day.	Year.	Month.	Day.	Year.			
189 407	McAndle Mary	Latten Mary E	May	22	1882	May	14	1883	Warranty Deed	L28 B223 Clements add.	
409	Mills Eleta J.	Rosen Edward A.	"	14	1882	"	"	"	"	L42.43 B37 Valverde.	
444	Meyers John	Maxwell Allen W	"	7	"	"	18	"	"	See record	
444	Mullen Thomas F.	"	"	"	"	"	"	"	"	"	
444	Mundy Samuel E.	"	"	"	"	"	"	"	"	"	
462	McJill AB	Rushnell Elizabeth E	"	16	"	"	19	"	"	L15.16 B35 Park ave add.	
472	Moore Geo C.	Hanna James W	"	17	"	"	21	"	"	1/2 L11.12 B101	ED
486	Moore David H.	Wolff Alfred	Nov	26	1882	"	22	"	"	1/2 L26 B13 Kasermans add.	
498	Messner John	Scherer Henry	May	22	1883	"	23	"	"	L15.16 B17 Cr E add.	
504	Meek Harriet NWB	Humbert Geo J	"	23	"	"	24	"	"	L25 & part 24 B93	ED
508	McCormick Robert R	Siebert Magdalena	"	24	"	"	28	"	"	L10 B253	WA
510	Morgan Wm	Shattuck Estie A	"	28	"	"	"	"	"	L11 B1 Kountze add.	
512	Marsh Wm H.	Marsh Letitia M	"	"	"	"	"	"	"	L36.37 B13 Hunts add.	
544	Melburn Lafayette A	Kolst Johane	"	26	"	"	"	"	"	See record	
546	McJill Andrew B	Morgan Edwin E.	Apr	26	"	"	"	"	"	For L11 B14	WD
547	McIntyre Marian W	Ebert August	"	25	"	"	"	"	"	L12.13 B21 1st add to E Swansea.	
552	Morrison S D	Whitman H. C.	May	18	"	"	29	"	"	L32.33 B20 Hunts add.	
554	Marlow Wm A	Leary Edward	"	29	"	"	31	"	"	L47.48 B2 Burlington	
558	Mann F. P.	Bischof G. C.	"	31	"	"	"	"	"	Loto in B10 1st add to E Swansea.	
569	McKin Eliza A & Wm	Starr Ida M	"	8	"	"	"	"	"	L12.13 B2 Central Capitol Hill sub	
194 260	McLene Jeremiah & Mattie	Chamberlain H. B.	Apr	17	"	"	5	"	Order of Court	See record	
296	Marrist Mary A	Olise Wm A	May	10	"	"	12	"	Trustees Deed	L15 B86 Curtis & Clarke add.	
197 310	McCannell Albert S.	Reed Fred W	"	16	"	"	16	"	Trust Deed	L5 B3 Cr E add	Released B253 P.463
311	Mills Wm B	Leier Jno J. & Co	"	17	"	"	17	"	Lis Pendens	L13 & 16 B53 Stecks add	ED
195 134	McCann Bernard F.	Hallack Charles	Apr	11	"	"	2	"	Trust Deed	L25.26 B9 Elmwood add.	Released B253 P.34
136	Murchhead Thomas	Mays D. H.	May	1	"	"	3	"	"	1/2 L8 B35 Hunts add	Released B223 P.251
140	McClure Chas P	Axford Sarah	"	3	"	"	4	"	"	L15.16 B36 Park ave add.	" " 253 " 457
148	Marshall Mary R	Gottlieb Joseph	"	1	"	"	8	"	"	L7.8 B68	ED
162	Meyer Catherine E	Mard Solomon	"	15	"	"	15	"	"	L4 B8 Elyria	
177	Mullen Arthur C.	Smedley Mary E. V.	"	22	"	"	22	"	"	L5 B59 Curtis & Clarke add.	Released B.218 P.192
180	Mills Alice H.	Brown Jane C.	"	24	"	"	24	"	"	L34.35.36 B26 H. C. Browns 2d add.	Released B223 P.299
190	Martin A. J.	Smith Austin W.	"	23	"	"	25	"	"	L24 ft L7 B7 Sumners add.	" " 243 " 610
193	Myers Julius A	Voght Jno P. V.	"	26	"	"	28	"	"	L8 B4 Fisks add.	Released B213 P.94
198 197	Moran Joseph A	Forman Harvey W	"	1	"	"	1	"	"	L4 & 1/2 L5 B183 Stiles add.	" " 223 " 609
207	McFarlane Annie	Pettit A. S. & Co.	"	2	"	"	3	"	"	L32.33 B3 Elyria add.	Released B213 P.334
221	Macartney Josephine	Dace James M	"	3	"	"	4	"	"	L4 B189 Clements add.	" " 214 " 165
249	Mozle Wm	Thomas Hugh H.	Apr	27	"	"	10	"	"	L8 B4 Broadway add.	Released B213 P.485
268	Morgan Edwin	Higgins L. L.	May	12	"	"	12	"	"	L10 B14 WD.	
269	Monat John	Blake Anna S.	"	"	"	"	"	"	"	L15 to 20 B6 Union add.	Released B333 P.595
302	Merrison J. S. & J.	Long Robert A.	Apr	28	"	"	18	"	"	L41.42 B7 Waddell & Machens sub.	Released B223 P.364
305	Moore Susanna	McMann R. H.	May	18	"	"	19	"	"	L27 & part 25 B131	ED

GENERAL INDEX, "GRANTOR."

ARAPAHOE COUNTY.

Where Recorded.		GRANTOR.	GRANTEE.	Date of Instrument.			Date of Reception.		
Book.	Page.			Month.	Day.	Year.	Month.	Day.	Year.
206	3	McMahon Cornelius	Union Lodge No 1 2004	May	23	1883	May	23	1883
	15	M ^c Cullough Eleanor	Gruist Jesse W.	"	15	"	"	26	"
	19	M ^c Corry Anna	Russell Amos	"	19	"	"	"	"
202	1	Mulhall Susan	Belmont Charles	"	1	"	"	5	"
	5	Merriman Alfred B	Merriman Chas E	Apr	30	"	"	7	"
	34	Miller Geo W	Clark Rufus	May	17	"	"	19	"
	42	Morrison S D	Sammons John J	Mar	1	"	"	22	"
	43	M ^c Lellan W W.	Sunblaw W H & Co	May	1	"	"	"	"
	46	Markham Vincent D	Dungee L H	Dec	1	1882	"	23	"
	51	McKim Albert	Estate of	Sep	11	"	"	25	"
	60	Melburn L A	Heolst Johanna	May	28	1883	"	28	"
203	512	Morrison S M	Sammons John J	"	1	"	"	2	"
	520	Mitchell S J.	Woodward Martha	"	3	"	"	3	"
	523	Mihler Joseph	Smith Henry J	Apr	26	"	"	4	"
	525	Morgan Samuel B	Burlingame Eugene E	May	3	"	"	"	"
	536	M ^c Elmer Hugh	Westover O S & M S	Aug	26	1879	"	5	"
	546	Merrill Samuel	Mathews Jennie	Apr	30	1880	"	7	"
	565	Morgan Samuel B	French Hattie A	May	8	"	"	10	"
	566	"	"	"	"	"	"	"	"
	580	Moffat David H Jr	Elder Clarence P	"	5	"	"	12	"
	606	Mauermann L	Osterman Pauline	"	"	"	"	17	"
	618	Miles Alfred H.	Siegrist Joseph A	May	19	1883	"	19	"
	619	M ^c Clure Charles F	"	"	"	"	"	"	"
	629	Miles Alfred H.	Hammell Wm	Apr	20	"	"	22	"
	639	M ^c Intosh D	Colton Ezra J	May	15	"	"	24	"
213	21	Miles Alfred H	Sullivan Annie B	"	9	"	"	29	"
44	669	Meldrum N H.	Cox Wm H	June	30	"	June	30	"
	669	Morrison A M & SW	"	"	"	"	"	"	"
154	216	M ^c Cormick John	"	Apr	14	"	"	12	"
155	313	Morris Julie & Robert	Col. Mort & Inverest Co	May	15	"	"	7	"
179	595	Monteth James	Clarke Olivia	"	22	"	"	9	"
	608	M ^c Cullough M S	Ridd L B	June	13	"	"	18	"
	616	Morey Chester S	Loomer T S	"	21	"	"	22	"
	619	Madera Lucy L	Welch Albert L	May	8	"	"	23	"
	624	M ^c Cullough Geo	Lincoln Land Co	Mar	1	"	"	28	"
	625	Miller Chas M	Mencke H	Aug	4	1880	"	"	"
189	578	Moore Caroline F	Kempke Abel	May	25	1883	"	1	"
	601	Moses Elmer	Kulp Ellen	"	28	"	"	4	"
	602	"	Moses Mrs R A	"	"	"	"	"	"
	618	Monti Anna	Van Clair Chas	June	4	"	"	5	"
	633	Marron John S	Barcus James T	"	"	"	"	6	"

Nature of Instrument.	DESCRIPTION.	REMARKS.
Trust Deed.	L 24 B 4 C & add	Released B 248 P 182
"	P 1. 2. 27. 30 B 28 M ^c Culloughs Add.	" 293 " 318
"	L 13 B 3 Hyde Park add	Released B 233 P 137
Lease.	See record	
Power of Atty	"	
Order of Court	"	
Bond for Deed.	L 12 B 20 Hunts add.	
"	L 26. 27 B 29 Pringles sub.	
Lease	Markham Heolst	
Order of Court	See record	
Agreement	"	
Release Deed.	L 13 B 20 Hunts add.	
"	L 31. 32 B 112	E D
"	Prop in Avondale.	
"	L 7 B 77	E D.
"	L 11 B 148 Stiles Add.	
"	Part L 12 B 1 W D	
"	L 27 B 151 partly in Stiles & Park adds	
"	" " " " "	
"	See record.	
"	L 8 to 11 B 14 Fairmont	
"	L 8 B 25 Arlington Hts add.	
"	L 9 " " "	
"	L 35. 36 B 20 Arlington Hts add.	
"	L 9 to 16 B 3 Richthofens Add to Valverde	
"	L 16 B 30 Arlington Hts add.	
Mech Lien	L 29. 30 B 35 H C Browns add.	
"	" " " "	
Official Bond	See record	
Trust Deed	L 5. 6 B 45 Evans add	Released Bns P 247
2 C Deed.	E 1/2 L 166 B 1 Riverside Cemetery.	
"	L 7 B 26 Park ave add.	
"	See record	
"	L 30. 31. 32 B 107	E D
"	See record	
"	N 1/2 L 127 B 5 Riverside Cemetery.	
Warranty Deed.	L 8. 9 B 9 Whitsitts add.	
"	N 1/2 L 18 B 39 Hunts add	
"	S 1/2 L 18 B 39 Hunts add	
"	L 27. 28 B 157 Clements add.	
"	L 27. 28 B 4 W Elysia.	

GENERAL INDEX, "GRANTOR."

Where Recorded.	Book.	Page.	GRANTOR.	GRANTEE.	Date of Instrument.			Date of Reception.		
					Month.	Day.	Year.	Month.	Day.	Year.
	190	5	Mitchell Jenie E.	Emmick Silla.	June	6	1883	June	7	1883
		16	McLellan Wm W	Sanford Wm H.	"	5	"	"	"	"
		17	Morgan Samuel B.	Boove Hattie M	"	1	"	"	8	"
		25	Munston Carl	Colver Andrew	"	8	"	"	9	"
		29	Metzler Joseph	Von Richthofen Jane	"	5	"	"	"	"
		49	Moore Margaret E	Low Eliza M	"	13	"	"	13	"
		70	McLellan Wm W	Scobey Orlando B	"	7	"	"	15	"
		73	McIntyre Mariah W	Wing J B	"	5	"	"	"	"
		77	McLagan Geo	Gregg Mary	"	14	"	"	"	"
		85	Mitchell Louis	Barron Eliza	"	16	"	"	16	"
		96	McWilliams Chas B	McWilliams Mary M	"	16	"	"	18	"
		122	Morrison Saml L	Cole Henry	"	18	"	"	20	"
		131	Morgan Morgan	Hall J B	"	20	"	"	21	"
		137	McMurtre Samuel	McMurtre John A	"	11	"	"	"	"
		142	Merchant Harmon	Chaney Silas W & S	"	21	"	"	22	"
		144	" Mary E	Chapley Wm A	"	20	"	"	"	"
		147	Mitchell Louis	Wetherell Chas A	"	16	"	"	"	"
		151	Moore Elizabeth	Hill W J & Jane A	"	20	"	"	23	"
		152	Morrison S D	Hardie C P	May	15	"	"	"	"
		166	McBride Eliza	McBride Chas	June	25	"	"	25	"
		169	Maxwell Allen W	Benkelman Jno G	"	12	"	"	26	"
		181	McCullough Geo	Lincoln Land Co	Mar	1	"	"	28	"
		184	Moynahan Mary	Nichols Lottie E	June	13	"	"	"	"
		186	McParlin Wm E	Quate John L	"	28	"	"	"	"
		203	McCullough M S	Weaver Anna F	"	1	"	"	30	"
194	357		Maurice Abel L	Heidreich Chas	May	19	"	"	16	"
	360		Merrill Samuel	Hallack Chas et al	June	9	"	"	19	"
	372		Moffat David H Jr	Colo Mort & Invest Co	"	15	"	"	21	"
	372		Montgomery Edward	"	"	"	"	"	"	"
197	371		Methodist Episcopal Church	"	"	12	"	"	16	"
	371		South of Denver	"	"	"	"	"	"	"
	383		Mayberry Samuel	Reed Fred W	"	25	"	"	25	"
202	69		Moore Caroline F	Acheson Wm J	May	21	"	"	1	"
	70		Murphy John W	Spangler M	June	1	"	"	1	"
	102		Marion Joseph	Parsons Maurice K	"	8	"	"	8	"
	111		Miles Alfred H	Strauss Herman	Dec	9	1880	"	12	"
	121		Muechke Edw	Reckner J H	June	13	1883	"	14	"
	122		"	Schayer C M	"	"	"	"	"	"
	144		Moore Nellie	Fisher J A	"	20	"	"	20	"
	149		Meyers Nelson	Martin S S	"	22	"	"	22	"
195	228		Meyers Harriet A	Rubidge David	May	7	"	"	9	"

ARAPAHOE COUNTY.

Nature of Instrument.	DESCRIPTION.	REMARKS.
Mortgage Deed.	L 10. 41 B 13 Elyria	
"	L 28 B 29 Pringles sub.	
"	L 11 & N 1/2 12 B 21 Hunts add.	
"	See record	
Special "	Prop in Weston.	
"	L 2 B 35 & 4 B 23 Hartmann add.	
"	L 9. 10 B 33 Pringles sub.	
"	L 36. 37. 38 B 22 1st add to E Swanson	
"	L 34. 35 B 34 Park ave add.	
Special "	L 11. 12. 13 B 1 Broadway add to Byers sub.	
"	L 22 B 10 H Witters add.	
"	Prop in Hunts add.	
"	L 8 B 30 Swanson.	
"	1/2 L 20 B 319 Clements add.	
"	L 17 to 20 B 89 Park & Adams adds.	
"	L 4 B 12 Elyria	
Special "	L 3. 4. 5. B 1 Broadway add.	
"	A 34 ft L 8 B 64 W D	
"	L 5 B 23 Hunts add.	
"	Prop in Witters 1st add.	
"	See record	
Special "	"	
"	Part L 10. 11. 12 B 1 Snyders sub.	
"	Part L 7 B 7 Summers add.	
"	L 14 to 17 B 19 McCulloughs add.	
2 C Deed.	Prop in E D	
Trustees Deed.	W 1/2 L 16 to 19 B 1 Snyders sub.	
"	See record	
"	"	
Trust Deed	L 15. 16 B 112 E D Released B 733 P 73	
"	" " " " " " " " " " " "	
"	See record	" 283. 115
Proc of Atty	L 8. 9 B 9 Whitte add.	
Of of Levy	L 39. 40 B 14 Hunts add.	
Sat of Jud	See record	
Lease	L 23 B 47 E D	
Of of Levy	Prop in 1st add to E Swanson	
"	" " " " " " " " " " " "	
Assignment	See record	
Trans of Jud	"	
Trust Deed.	L 13. 14 B 46 C & E add. Released B 768 P 768	

GENERAL INDEX, "GRANTOR."

Where Recorded.		GRANTOR.	GRANTEE.	Date of Instrument.			Date of Reception.		
Book.	Page.			Month.	Day.	Year.	Month.	Day.	Year.
195	250	M. Givens Frank	Mendenhall H	June	20	1883	June	20	1883
206	116	Morgan James	Adams Mary A	May	21	"	"	1	"
	118	Morehouse Philip E	Carpenter Matilda G	"	1	"	"	2	"
	119	Meskeu Mary	Waldo Willis C.	"	31	"	"	"	"
	54	Middlewarth AB	Thalheimer Mary E	June	2	"	"	4	"
	68	Mitchell Mary A	Mason A A	"	4	"	"	6	"
	104	McGrath M Miles	Rice Catherine E	"	7	"	"	15	"
	106	Mannion Ella N	Eaton Cyrus & Co	"	15	"	"	16	"
	127	Miller Chas H	Miller Geo W	"	21	"	"	22	"
	128	McMee Owen	Garnett Annie	"	"	"	"	"	"
	148	McHenry Valeria L	Smith Emma V	"	26	"	"	26	"
213	32	McKinley Alex B	Storme Hezekiah	-	-	-	"	1	"
	39	Malcoms Granville	Von Richthofen Jane	June	1	1883	"	1	"
	62	Muffat David H Jr	Lennon Elizabeth Fols	"	4	"	"	5	"
	83	Morgan Samuel B	Oden John M	Nov	26	1880	"	7	"
	86	"	Dillon Henry C	June	4	1883	"	8	"
	88	McCullough Geo	Walker Chas H	Jan	13	"	"	9	"
	90	Morris Robert	Fellhousers Wm J	June	8	"	"	"	"
	140	Miller Geo W	Alexander Emma J	"	18	"	"	20	"
	147	Miles Geo T	Valin S. H. Gas	"	27	"	"	28	"
	179	Morrison S M.	Morrison Fannie P	May	21	"	"	"	"
	183	Morgan Samuel B	Dixon Alonzo M	June	28	"	"	29	"

ARAPAHOE COUNTY.

Nature of Instrument.	DESCRIPTION.	REMARKS.
Trust deed.	L 25. 26 B 163	Ed Released B 233 P 107
"	L 6. 7 B 22 Arlington Hotel add. B 233 P 531.	" B 233 P 556
"	L 1/2 L 1/2 L E 1/4 L E 1/4 17-2-68	" B 433 P 143.
"	L 6 B 59 Curtis & Clarks add.	Released B 233 P 200.
"	L 9 B 184 Stiles add.	" " 253 & 259
"	L 3 B 3 H. Winters add.	Released B 233 P 556
"	L 16. 17 B 11 Highland Terrace	" " 530 " 497
"	L 18 B 4 Knox & Curriers sub	Released B 311 P 514
"	L E 1/4 24-3-66	Released B 233 P 200
"	L 10 to 18 B 37 Winters 1st add.	" " 4 & 296
"	L 22. 23 Clarks sub	Released B 233 P 113
Release deed	See record	
"	B 6 W 1/2 B 5. Pomeroy L. Broadway sub	
"	L 9 B 109 Ed	
"	See record	
"	L 21 & L 1/2 L 22 B 31 H. C. Browns add.	
"	L 27. 28 B 6 2nd filing of M. Culloughs add.	
"	L 39 B 47 Byers sub	
"	L 21 to 24 B 1 Waddell & Macbarns sub	
"	L 8. 9. B 10 Fords add.	
"	L 37. 38 B 23 Harnts add.	
"	L 10 B 21	"

[illegible]

[illegible]

[illegible]

[illegible]

[illegible]

[illegible]

Where Recorded. Book. Page.	GRANTOR.	GRANTEE.	Date of Instrument.			Date of Reception.		
			Month.	Day.	Year.	Month.	Day.	Year.
36 1114	North Denver Methodist Episc	Board of Church Extension	Aug	29	1882	Oct	18	1882
"	Capital Church. Trustees of	of M. E. Church.	"	"	"	"	"	"
172 81	Kawatney Louis	Koch Alois	Oct	7	"	"	7	"
98	Neff Thomas	Clayton Bros	"	12	"	"	12	"
129	Kawatney Louis	Kawatney Kate	"	27	"	"	30	"
173 562	Neff Fred.	Anger Christian	"	6	"	"	7	"
174 350	Newman Geo W	McClanahan James L	Sep	13	"	"	3	"
350	"	Fannie	"	"	"	"	"	"
175 352	Norman Fannie H.	Higgins L W	Oct	10	"	"	11	"
179 95	Newton Alman P	Northman Colo Irrigation Co	Aug	31	1881	"	17	"
114	Newell Sharon C.	Deembar Thomas P	Oct	27	1882	"	27	"
177 45	North Denver M E Ch	Board of Ch. Ext. of M. E. Ch.	Aug	23	"	"	18	"
184 127	Newcomb Joseph E	Scott Mary A	Oct	9	"	"	11	"
152	Nelson Christine	Speen G G	"	17	"	"	17	"
193	Newcomb Mary	Bauer Otto P	"	24	"	"	26	"
180 114	Noll George	Bealer Mary Ann	Aug	9	"	"	10	"
173	Norton George M Jr	Cutshaw Edward	"	5	"	"	16	"
44 638	National Mfg. Indus. Exps. Assn	Halluck Ernest F	Nov	16	"	Nov	16	"
638	"	Hughes Thomas P	"	"	"	"	"	"
642	"	Davis Cresswell & Co	"	18	"	"	18	"
172 174	"	Hughes Thomas P	"	17	"	"	17	"
209	Kawatney Louis	Kawatney Kate	"	20	"	"	23	"
454	Nichols J H	Moore Lydia C.	Oct	31	"	"	7	"
179 135	Newell Sharon C.	Whitsett Emma C.	Nov	2	"	"	9	"
177 58	Northwestern Mutual Life Ins Co	Clough Henry A et al	Aug	7	"	"	6	"
184 261	Newcomb Thomas C	Lawrence T W	Nov	9	"	"	11	"
261	"	John K.	"	"	"	"	"	"
310	Newsmith John W	Union Bank	"	21	"	"	21	"
185 74	Nolan John J	Lamontain Mary	"	10	"	"	20	"
74	"	Margaret	"	"	"	"	"	"
91	Nichols Benjamin F	Herr Emma M	"	25	"	"	25	"
180 1102	North Denver M E Church	Martin Edmund P.	May	9	"	"	7	"
418	Naylor Frank A	Nay Anna	Nov	9	"	"	9	"
478	Nichols Susan M.	Garney John R	"	14	"	"	15	"
478	"	Wm H J.	"	"	"	"	"	"
483	Norton George M Jr	Toy Solomon J.	"	15	"	"	"	"
523	Newton G F	Griffith John T.	"	17	"	"	17	"
527	Kawatney Louis	Denison John H et al.	"	"	"	"	"	"
542	Norton George M Jr	Bayer John A	"	15	"	"	20	"
36 418	Nichols Lafayette W.	Shurthoff Eugene.	Dec	12	"	Dec	12	"
172 239	Nall Mining & Indus. Exps. Assn	Hughes Thomas P	"	7	"	"	7	"

Nature of Instrument.	DESCRIPTION.	REMARKS.
Mortg Deed.	L 17 18 19 B 13 Kassemans Add. Ex near 50 ft.	
"	"	
Off. of Levy	See record	
Trans of Jud	"	
Proc of atty	"	
Release Deed.	L 7 8 9 B 64 Gabathulere Add.	
Warranty Deed	L 7 to 11 B 42 So Denver.	
"	"	
Trust Deed.	See record	Public Trust Deeds 329 331
2 C Deed.	"	
"	N 1/2 S 44 1/4 T 4-68.	
Mortgage	L 17 18 19 B 13 Kassemans Add. Ex near 50 ft.	
Trust Deed.	B 1 Grand View	Released B 253 P 223.
"	L 1 to 10 B 1 River Front	Released B 203 P 249
"	See record.	" " 258 " 259
Warranty Deed.	L 3 B 55 Platte Add.	
"	L 9 B 18 Downing Add.	
Mech Lien	SW 1/4 of NE 1/4 Sec 15 T 4 S R 68 W	
"	"	
"	"	
Off of Levy	"	
Proc of atty	See record	
Deed of Partial Release.	L 1 2 3 B 29 H C Browns Add.	
2 C Deed.	Part L 19 B 47	E.D.
Release Deed	See record	
Trust Deed	L 7 8 B 319 Clemente Add.	Released B 183 P 245
"	"	" " 183 " 245
"	1/2 L 29 to 32 B 197	E.D. " " 243 " 107
"	S 1/2 L 4 B 259	W.D. " " 233 " 67
"	"	" " " " "
"	L 9 B 38	" " " " " 144
Warranty Deed	Rear 60 ft L 17 18 19 B 13 Kassemans Add.	
"	L 7 B 29 arlington Hts add.	
"	L 28 29 B 16 Park Ave Add.	
"	"	
"	See record	
"	L 5 B 19 Hunts Add.	
"	S 1/3 L 4 B 1	W.D.
"	Wants in L 5 B 1 Fords Add.	
Mortg Deed.	L 31 32 4th part 30 B 123 Stiles Add.	
Trans of Jud	See record	

GENERAL INDEX, "GRANTOR."

Where Recorded.	Book.	Page.	GRANTOR.	GRANTEE.	Date of Instrument.			Date of Reception.		
					Month.	Day.	Year.	Month.	Day.	Year.
172	253		Newton A P	Duggan J J et al.	Sep	24	1882	Dec	14	1882
	260		Naylor John B.	m Ohee Es	Dec	16	"	"	16	"
	263		Nichols & Carmichael	Stallcup John C.	"	18	"	"	19	"
174	535		Neave Frances	Pickles John	Nov	27	"	"	5	"
180	638		Newcomb Thos C & Jno K.	Lawrence Thos W.	"	29	"	"	1	"
	639		"	m Oclair G.D.	"	"	"	"	1	"
183	256		Nichols L W	Bingham Gm & E C.	Dec	2	"	"	2	"
	300		Neef Fred.	Brace Millie R	"	-	"	"	9	"
181	313		Nichols Wm H J.	Nichols Susan M.	"	26	"	"	28	"
	340		Norton Geo M Jr	McGill Andrew B.	"	30	"	"	30	"
185	101		Nebel John	Moore Elizabeth	"	1	"	"	11	"
	102		Newell James.	"	"	1	"	"	"	"
186	50		Nebel John.	"	"	1	"	"	"	"
	153		Nollett John.	Thatcher Joseph A.	"	28	"	"	29	"
	163		Norton Geo M Jr	Hotchkins Melissa	"	12	"	"	30	"
36	426		Naefer Caroline.	Tynon James	Jan	4	1883	Jan	27	1883
172	327		Norris Asher J.	Stiles Joel W et al.	"	20	"	"	20	"
179	264		North Denver M E Church	Martin Edmond P.	Dec	-	1882	"	9	"
	317		Newell Sharon C.	Warano Niles A.	Aug	17	"	"	31	"
181	369		Niemann August.	Canfield George	Dec	16	"	"	3	"
	378		Newton Almon P.	Weber M.J.	"	26	"	"	4	"
	461		Nichols James H.	Clark Charles Jay	Jan	11	1883	"	11	"
	600		Norris Asher J.	Nichols Benj F.	"	27	"	"	27	"
183	477		Neef Fred.	Maser Rosa	"	9	"	"	10	"
185	241		Nickerson Elijah S.	Stille Mary J.	"	22	"	"	25	"
186	207		Nelson George G.	Conner Geo H.	"	8	"	"	9	"
172	359		Noah Silvia G.	- - -	Feb	2	"	Feb	2	"
179	357		Newell Sharon C.	Kneelands Albert A.	Jan	25	"	"	23	"
203	87		Norris W J.	Burghardt John	Feb	24	"	"	24	"
196	32		Nixon Alice & Smith	Meikel John Wm	"	9	"	"	9	"
	106		Nichols James H.	Malburn Helen E.	"	24	"	"	24	"
	115		Newton Almon P.	Miles Alfred H.	"	26	"	"	26	"
	115		" Isabelle J.	"	"	"	"	"	"	"
188	29		Naylor Frank A.	Weller Julia A.	"	5	"	"	5	"
	75		Nichols Benj F.	Moxey M F.	"	10	"	"	12	"
	82		" Lottie	Burwell Moses J.	"	"	"	"	13	"
	101		Nakes Clarence A.	Naylor Geo N J.	"	15	"	"	15	"
	139		Nayer Peter.	Wallenbrock John F.	"	19	"	"	19	"
	202		Nugent Patrick J.	McKenney Geo D et al.	Dec	15	1882	"	27	"
172	457		N Y & C Co Mining Syndicate	- - -	-	-	-	Mar	2	"
	488		New Mexico & Dakota Mesa Co	- - -	Jan	1	1883	"	"	"

ARAPAHOE COUNTY.

Nature of Instrument.	DESCRIPTION.	REMARKS.
Lease.	See record	
Trans of Jud	"	
Receipt	L 20. 21 B 261 Clements add.	
Right of Way	See record.	
Warranty Deed.	L 7 B 319 Clements add.	
"	L 8 " "	
Release Deed.	L 23 B 50	E.D.
"	L 5 to 8 B 8 He Witter add.	
Warranty Deed.	L 15 to 19 B 17 Park Ave add.	
"	L 11. 12 B 35 " "	
Trust Deed	See record.	Released B 253 B 360
"	"	" " 311 P 603
"	"	Released B 213 B 320
"	L 7 B 27 St. Vincente add.	
"	L 11. 12 B 35 Park Ave add.	Released B 203 B 374
Mort Deed.	Pots in B 6 Elyria.	
Of Levy	Prop in He Witter add.	
2 Deeds	Rear 60 ft L 17. 18. 19 B 13 Kassemans add.	
"	Rear 25 ft L 17 to 22. B 16	E.D.
Warranty Deed	L 10 B 15 Elyria	
"	See record.	
"	L 16 to 20 B 1 Whiteville add.	
"	Prop in Frel B 17 He Witter add.	
"	L 13 B 16 Kassemans add.	
Trust Deed	L 4. 5 B 25 Arlington Hts add.	Released B 253 B 555
"	L 1 to 6 B 116 Tappans add.	R 2153-449 Released B 213 B 359
Affidavit	See record.	
2 Deeds	"	
Release Deed	L 3 B 36 Heunte add.	
Trust Deed.	L 9 and N 1/2 L 10 B 3 Fords add.	Released B 258 P 510
"	L 18. 19. 20 B 43 Evans add.	Released B 223 P 201
"	See record	" " 238 " 272
"	"	" " 337 4 2
"	"	" " 530 " 272
"	"	" " 397 " 2
Warranty Deed.	L 8 B 32 He Browns add.	
"	L 12 B 28 Riverside add.	
"	See record	
"	L 16 to 20 B 1 Union add.	
"	L 26 & S 1/2 L 27 B 4 Fairmont	
"	L 21 to 31 B 26 City Point	
Certificate	See record.	
"	"	

GENERAL INDEX, "GRANTOR."

	Where Recorded.		GRANTOR.	GRANTEE.	Date of Instrument.			Date of Reception.		
	Book.	Page.			Month.	Day.	Year.	Month.	Day.	Year.
	172	518	Nelson Frederick.	Nelson William	Mar	8	1883	Mar	22	1883
	179	391	N D M E Church	Martin Edmund P.	Feb	20	"	"	12	"
	422		Newell Sharon C.	Heatch S B est.	Mar	22	"	"	23	"
	428		Nebe Ernst	Kunzel Wenzel	"	19	"	"	26	"
188	374		Nobles George W.	Caraher Francis	"	14	"	"	14	"
	443		Nauatny Kate	Hanigan Mary J	"	6	"	"	21	"
	529		Neff Euphemia W	Newton Sarah W B	"	27	"	"	27	"
	529		"	"	"	"	"	"	"	"
	545		Naylor Frank A	Clark Mary F	"	28	"	"	28	"
194	196		Nethleton James C	Jimmernan Geo W	Sep	18	"	"	"	"
	196		"	Virginia P.	"	"	"	"	"	"
197	224		Nobles George W.	Caraher Francis	Mar	14	"	"	14	"
	235		Neil Henry J.	Lorner J S	"	26	"	"	26	"
195	35		Nelson Morris	Wheeler Geo M	Feb	21	"	"	7	"
	35		Nelson Wilhelm	Woodbury J P	Mar	21	"	"	22	"
	35		"	Frederick	"	"	"	"	"	"
196	130		Nadler Charles	City Sav & Loan assn	Feb	28	"	"	1	"
	159		Naylor Carrie H.	Eicholtz L H	Mar	3	"	"	3	"
	232		Noel John	Balcom Pelimona	"	7	"	"	17	"
	271		Newman Robert	Bigler Jacob A J.	"	22	"	"	22	"
	307		Newton Sarah W B	Neff Euphemia W	"	27	"	"	27	"
	311		Norfolk George G.	Hunt Brasien	"	"	"	"	28	"
203	216		Nichols James H.	Smith Benj H	"	19	"	"	21	"
	298		Norris Geo. C.	Delile Nicola	"	29	"	"	29	"
179	464		Nordloh William	Balhard A H est	Apr	7	"	Apr	9	"
188	591		Neil Henry J	Worth Mary	Mar	30	"	"	2	"
	596		Neff Clara.	Neff Frederick	Apr	2	"	"	"	"
189	170		Nerrins M J	Koons Annie M	"	16	"	"	23	"
195	111		Newcomb Julia M	1 st National Bank	"	19	"	"	19	"
198	30		Neff Fred	City Sav & Loan assn	Mar	29	"	"	2	"
	178		Niven James	Ditto James	Apr	9	"	"	10	"
	83		Nahrung Carl H	Schaefer Peter	"	7	"	"	11	"
	116		Norton Geo M Jr	Brown Henry C.	"	18	"	"	18	"
	142		Nilsen Mathilda C.	McCullough M S.	"	19	"	"	23	"
203	360		Neff Fredk	Sulzer Christian est	"	7	"	"	7	"
154	195		Nadler Charles	— — —	Nov	13	1882	May	17	"
203			Nordloh Henry	— — —	Dec	4	"	"	"	"
179	534		Newell Sharon C	Fisk Archie C.	May	1	1883	"	10	"
	559		"	Abbott Susan	Nov	9	1882	"	23	"
	574		"	Phillips Geo R	May	29	1883	"	29	"
189	297		Norton Geo M Jr	Saxton Geo M	Apr	23	"	"	4	"

ARAPAHOE COUNTY.

	Nature of Instrument.		DESCRIPTION.	REMARKS.
	Power of atty		See record	
	2 C Deed		"	
	"		L 25. 26. 27 B 4 S E Prunes add	
	"		L 15. 16 B 8 Union add.	
	Warranty Deed		Plat 10 B 4 Harman's sub	
	"		L 42. 43 B 5 Avondale.	
	"		L 7 B 11 Summers 2 ^d add.	
	"		" " " "	
	"		L 17. 18 B 70 H. C Brown's add	
	2 C Deed		L 16. 17. 18 B 99 Clements add	
	"		" " " "	
	Trust Deed		L 3 B 5 Central sub.	Released B 313 P. 348.
	Notice of Suit		L 12 B 136	E S
	Trust Deed		L 7. 8 B 61	" Released B 603 P. 604.
	"		L 13. 14. B 22 Hunts add	Released B 283 P 105
	"		" " " "	" " " "
	"		L 7 B 33	W.S. Released B 253 P. 215
	"		See record	" " 283 22
	"		L 29. 30 B 113 Stiles add	Released B 331 P 175
	"		L 16 B 3 Fisks add	Released B 223 P 215
	"		L 7 B 11 Summers 2 ^d add.	" " 258 341
	"		L 12 B 4 Fisks add	" B 323 P 395
	"		L 12 B 231	E S
	"		L 10. 11 B 32 Pringles sub	
	2 C Deed		See record.	
	Warranty Deed		L 12 B 136	E S
	"		L 3 B 84 Curtis & Clarke add	
	"		L 1/2 L 10 & N 1/2 L 11 B 9 Union add.	
	Trust Deed		B 14. 15. 16 Potter Highlands	
	"		E 1/2 L 16 to 20 B 22 Downings add.	Released B 268 P 116
	"		L 18. 19. 20 B 38 Downings add.	
	"		L 16. 17 Collins add.	Released B 213 P 619
	"		L 19. 20 B 319 Clements add.	Released B 243 P 524
	"		L 22. 23 B 7 M C Culloughs add	" " 253 P 149
	"		L 27 B 2 Kasserians add.	
	Official Bond		See record	
	"		"	
	2 C Deed		L 31. 32 B 1 Swansea.	
	"		Land in 34-1-67	
	"		L 6 B 1 Summers add	
	Warranty Deed		L 19. 20 B 319 Clements add	

Where Recorded.		GRANTOR.	GRANTEE.	Date of Instrument.			Date of Reception.		
Book.	Page.			Month.	Day.	Year.	Month.	Day.	Year.
189	375	Naylor Frank A	Jerome Frank	May	10	1883	May	10	1883
424		Newkirk Robert R	Reichle Albert	"	15	"	"	15	"
491		Nelson John R	Bergner Chas G	"	22	"	"	23	"
491		Nelson David E	"	"	"	"	"	"	"
567		Nichols James H	Berra Coriolana	"	29	"	"	31	"
197	314	Nichols Jas H & Isabel	N Western Mutual Life Ins Co	"	9	"	"	25	"
198	203	Nevatt John W.	Cole Henry	"	1	"	"	2	"
	219	Nichols Herbert A	Steele Henry D	"	3	"	"	4	"
	237	Neil Henry J.	Shelby S Barton	"	7	"	"	7	"
	251	Neemith John W.	1 st National Bank	"	1	"	"	10	"
	590	Newkirk Robert R.	Hodge Augusta E	"	15	"	"	15	"
206	2	Nolan Jno J & M	Reynolds James W	"	22	"	"	23	"
202	7	Neave Frances	Denver City	Jan	2	"	"	7	"
	38	Neef Fred.	Neef Clara	Feb	21	"	"	19	"
	67	Naylor Carrie H.	Allen Benj D	Apr	30	"	"	31	"
179	615	Newell Sharon C	Morrison Alonzo M	June	21	"	June	22	"
189	628	Nichols James H.	Lewis Alfred	"	5	"	"	6	"
190	27	Neef Max & Fred	Kaucks Helena	"	8	"	"	9	"
	164	Neefe Caroline	Kirkpatrick John A	"	16	"	"	25	"
206	153	Nichols Lottie E	Snyder Chas T	"	13	"	"	28	"
	154	"	Moynahan Mary	"	"	"	"	"	"
213	106	Neef Frederick	Frey Christian	"	"	"	"	14	"

Nature of Instrument.	DESCRIPTION.	REMARKS.
Warranty Deed	L 7. 8 B 80 J W Smiths add	
"	L 25. 26 B 36 H & R add.	
"	L 11 B 27 Hallacks sub	
"	"	
"	L 14. 15 Clarks sub	
Mortgage	L 8. 9. 10 B 29 H C Mrouns add	Released B. 791 P. 160.
Trust Deed	L 13 B 20 Hunts add.	Released B. 733 P. 446
"	L 25 & S. 1/2 26 B 43 Evans add	Released B. 773 P. 506
"	L 27. 28 B 261 Clements add.	" " 333 " 94
"	1/2 L 29 to 32 B 194	ED Released B. 714 P. 432
"	L 11. 12 B 5 1 st add to Norton	" " 283 & 652
"	S. 1/2 L 14 B 259	WD Released B. 714 P. 151
Agreement	See record	
"	"	
Bond for Deed	Land in 30-3-68	
2 C Deed	See record	
Warranty Deed	L 8. 9 Clarks sub.	
"	L 19 B 2 C & E add	
"	Lots in B 6 Elyria	
Trust Deed	Part L 13. 14. 15 B 1 Snyders sub.	Released B. 533 P. 508
"	" L 10. 11. 12 "	B. 415 P. 631
Release Deed	Rear 75 ft L 17 to 22 B 3 Kascernans add.	Part " " " "

[illegible]

[illegible]

Where Recorded.		GRANTOR.	GRANTEE.	Date of Instrument.			Date of Reception.		
Book.	Page.			Month.	Day.	Year.	Month.	Day.	Year.
173	532	Orahood Harper M.	Cottrell Kittie	Sep	30	1882	Oct	2	1882
175	319	Oatman Mary B	Heusted Mary S	Oct	12	"	"	12	"
184	210	Orthmann Anna	Skiles Isaac G	"	31	"	"	31	"
180	76	Overkamp Ludwig	Feyer Christian	"	4	"	"	5	"
	84	Orford Ernest V	Leonard James	Sep	26	"	"	6	"
	85	"	"	Oct	2	"	"	"	"
	94	"	Clay DR	"	"	"	"	"	"
	116	"	Dawson Thomas F et al	Mar	20	"	"	10	"
	196	Ottens Paul	Ottens Henry	Oct	17	"	"	17	"
	197	Ottens Albert	Schultz Jacob	"	"	"	"	"	"
183	220	O'Brien John E	Tester Wm M	Nov	25	"	Nov	25	"
185	24	Oatman Mary B	Tillotson Mary E	"	1	"	"	1	"
186	16	O'Brien John W	Rulledge David	"	20	"	"	27	"
	26	O'Hara Anna C.	Robinson Adl	"	28	"	"	28	"
180	555	O'Brien John W	Pettit Josephine.	"	8	"	"	21	"
179	189	O'Haver Howard M.	Brown Geo W et al	Nov	8	"	Dec	4	"
181	39	Orrick David	McGulley John S.	Dec	4	"	"	"	"
	46	Owen John B	Chalant Abel W.	"	5	"	"	5	"
	135	O'Neil John B	Boat Anna J	"	11	"	"	12	"
	332	Orahood Harper M.	Parker Claire M.	"	29	"	"	30	"
185	104	Osterman Pauline	Hommel Frank A	"	4	"	"	4	"
	134	O'Neil John B.	Putz Eugenie	"	11	"	"	12	"
	158	O'Connor Anna.	Rafter Geo C.	"	20	"	"	20	"
	168	Olmstead Clarence H.	Parish Harriet R	"	22	"	"	22	"
186	48	O'Brien Patrick C.	Heers Mary E.	"	2	"	"	2	"
	101	O'Neil John B	Kane Kate	"	15	"	"	16	"
197	89	Olmsted Albert H.	Shackelford Annie G	Sep	6	"	"	13	"
172	349	Osborn Isabella J.	Stevens Isaac N	Jan	25	1883	Jan	29	1883
181	387	Orford Ernest V.	Fletcher Donald.	Dec	28	1882	"	4	"
	430	Ondorff Lucretia A.	Bartels G C.	Jan	8	1883	"	8	"
	614	Osborn Isabella J.	Queller John A.	"	20	"	"	29	"
185	231	O'Donnell Katie D.	Thayer E R.	"	20	"	"	20	"
186	263	O'Leary Patrick	Walliser Carl.	"	22	"	"	22	"
	286	Oyler Jacob	Metzler Simon	"	26	"	"	27	"
172	389	O'Rourke Dennis wife	McPhee CD et al	Feb	17	"	Feb	17	"
	392	"	"	"	"	"	"	"	"
185	278	O'Connor Edward	Edson J Tracey	"	14	"	"	15	"
	289	O'Reilly Bernard & Patrick	Schayer C M.	"	19	"	"	19	"
196	60	Overholt Henry	Hudson J L.	"	14	"	"	14	"
188	211	Oatman Carrie E.	Hall Burroughs R	"	24	"	"	28	"
185	309	Ottman Jennie C	Heery Edwin M	Mar	1	"	Mar	1	"

Nature of Instrument.	DESCRIPTION.	REMARKS.
Release Deed.	See record	
Trust Deed.	L 15.16 B 2 H C Browns add.	Released B 714 P 255.
"	Part L 6 B 7	10 D Released B 183 P 100
Warranty Deed.	L 9.10 B 13 1 st add to fronton.	
"	Prop in Grays sub	
"	" Capitol Hill sub 2 nd filing	
"	" " "	
"	L 1.2. B 102	"
"	1/2 L 6 B 12	W D
"	" " "	"
Release Deed.	N 1/2 of N E 1/4 32-2-68	
Trust Deed.	See record	Released 1170 333
"	L 9.4.12 B 150 Adams add.	
"	L 28 B 59 Curtis & Clarks add.	1164 317
Warranty Deed.	L 25.26 B 207	E D.
2 C Deed.	See record	
Warranty Deed.	Part L 38.39.40 B 27 Hallacks sub.	
"	L 7.8 B 215 Clements add.	
"	L 8.9.10 B 35 Park ave add.	
"	L 7.8 B 61 C & E add.	
Trust Deed.	L 8 to 11 B 14 Fairmont add.	Released B 203 P 606
"	See record.	" " 214 " 277.
"	L 31.32. B 27 C & E add.	Released B 223 P 149
"	L 15.16 B 70 Park add.	Released B 214 P 249.
"	Part L 12 to 16 B 4 Kassenmans add.	Released B 213 P 35
"	See record.	" " 213 " 127
Release Deed.	L 1 to 6.19 to 24 B 24 Cheltenham Hts.	
Conv of Atty	See record.	
Warranty Deed.	"	
"	L 25 B 22	E D.
"	Part L 1.2.3 B 8 Broadway Terrace.	
Trust Deed	L 17 B 229 Clements add.	Released B 283 P 301
"	L 23 B 16 Withers 1 st div.	Released B 714 P 205.
"	N 1/2 L 4 B 4 Summers add.	" " 233 " 249
Trans of Jnd	See record.	
Of of Levy	L 26 B 45 Evans add.	
Trust Deed	L 13.14 B 195	E D. Released B 233 P 398
"	L 19 B 28 C & E add.	Released B 213 P 502
"	Tr L 28.9. B 222. Clements add.	
Warranty Deed	L 2.3 B 117. Shaffenburgs add.	
Trust Deed	L 14.15 B 7 L 32 B 6 Elyria.	Released B 211 P 180

GENERAL INDEX, "GRANTOR."

Where Recorded.		GRANTOR.	GRANTEE.	Date of Instrument.			Date of Reception.		
Book.	Page.			Month.	Day.	Year.	Month.	Day.	Year.
154	131	Palmer P L	— — —	Oct	20	1882	Oct	20	1882
172	113	Potter Elba S	Bennet Horiam P	Aug	26	"	"	"	"
	118	Peters Claus	Clay Daniel R	Sep	11	"	"	21	"
	131	Parker Robert	Black Samuel M.	Aug	10	"	"	30	"
173	557	Packard Durand C.	Mahoney Mary	Sep	26	"	"	6	"
	603	Perrenoud John G	Buell Albert W	Oct	6	"	"	12	"
	616	Phelps Alfred C.	Weldman Noratio	Sep	11	"	"	13	"
	639	Phelps Alfred C.	Webster Mary S	Oct	17	"	"	17	"
174	397	Palmer Wm J	Hunt Alexander C.	Aug	21	"	"	18	"
175	283	Pelling John P	Higgins L D	Oct	2	"	"	2	"
	307	Petry Joseph	Herr Edwin M	"	11	"	"	11	"
179	77	Pierce John	Fisher Miew	"	7	"	"	7	"
	79	Perky H. D.	Dunning Walter	"	9	"	"	10	"
183	54	Pelton John G	Parker Robert	"	28	"	"	30	"
185	2	Phillips Amelia C.	Rubidge David	"	18	"	"	19	"
	9	Potter N. G.	Herr Edwin M	"	24	"	"	24	"
184	107	Pollock Elizabeth A	Stiff Elizabeth S	"	24	"	"	5	"
	129	Patterson James O	Brown Thomas O	"	11	"	"	11	"
	150	Peck Hannibal C	Stanley Edward A.	"	16	"	"	16	"
	166	Pondleton Ira W	Swan Sarah L	"	"	"	"	20	"
	172	Propler William D	McPhee & McGinnity	"	21	"	"	21	"
	176	Parker Edgar S	Stiff Elizabeth S	"	"	"	"	"	"
180	30	Packard Durand C.	Bork Mrs Anna	Aug	8	"	"	2	"
	34	Parker Flora	Jones John W Jr	Oct	2	"	"	"	"
	78	Peyer Anna M.	Mallison Dr Carl	"	5	"	"	5	"
	153	Packard Durand C.	Hazard Almira J	"	10	"	"	13	"
	207	Price Emma J	Postwick Carrie S	"	18	"	"	18	"
	237	Potter Alta S	Richards Thomas W	"	20	"	"	21	"
	283	Powell James S	Parker Elizabeth G	"	12	"	"	26	"
	292	Potter Alta S	Smith Robert	"	20	"	"	27	"
	299	Pearce Mary	Addeman Carrie	"	28	"	"	28	"
	327	Parker Jt	Parker Flora	"	27	"	"	31	"
154	136	Packard Durand C.	— — —	Nov	3	"	Nov	3	"
155	286	Patterson David	Colo Mont & Investment Co	"	7	"	"	8	"
172	149	Palmer William B.	Clifford Michael S	Aug	18	"	"	14	"
	166	Prescott William H.	Witten Horiam	Nov	14	"	"	14	"
	166	Perky H. D.	Arapahoe Co	Dec	7	1881	"	"	"
	174	"	Hughes Thos P	Nov	17	1882	"	17	"
	210	Petry Joseph	Young & Savini	"	24	"	"	24	"
	217	Provine Harper H.	Nicholl Thompson & Co	"	25	"	"	25	"
174	511	Pickles John	Neaver Francis	"	27	"	"	28	"

ARAPAHOE COUNTY.

Nature of Instrument.	DESCRIPTION.	REMARKS.
Notarial Bond	See record.	
Power of Atty	"	
"	"	
"	"	
Release Deed.	L 2.3 B 5 Central Capitol Hill sub	
"	L 9 B 216 Clements add.	
"	L 33 & S 1/2 L 34 B 2 Hunts add.	
"	L 17. 18 B 125	E.D.
2 C Deed.	Prop in Hunts add.	
Trust Deed.	L 28 B 16 Elmwood add.	Released B233 P212
"	L 4. 5 B 2 River Front add	
2 C Deed.	See record	
"	L 1. 5 B 48 Byers sub.	
Release Deed.	S 1/2 B 7 Grand View	
Trust Deed.	See record.	Outlet B213 B35r B 603 P 567
"	L 23 B 63 Or E add.	Released B183 P316
"	L 17. 18 B 96	E.D.
"	L 1 to 5 B 1 Pattersons sub	Released B213 B303
"	L 13. 14 B 80	E.D. Released B213 P 73.
"	L 1 & 4 B 10 H Witters N. S add	" B 603. P 590.
"	L 1. 2 B 1 Fords add.	
"	B 29 Witters 1st add	Released B183 P32
Warranty Deed.	L 11. 12 B 86 Brown S & P add.	
"	N 1/2 L 6 B 7 Summers add.	
Spec'd "	L 7 B 135	E.D.
"	L 5 to 9 B 90 Brown S & P add.	
"	L 20 B 125	E.D.
"	L 1. 2. B 7 A E Summers add.	
"	L 22 B 17 Elgin	
"	L 18. 19. 20 B 1 A E Summers add.	
"	L 8 B 209	E.D.
"	Part L 7 B 7 Summers add	
Notarial Bond	See record	
Trust Deed	W 1/2 of SW 1/4 Sec 34 T 3 S R 59 W.	Released B213 P 627
Order of Court	See record	
Notice of Forfeiture	"	
Title Bond	"	
Cty of Levy	SW 1/4 of NE 1/4 15-4-68.	
"	L 1 to 5 B 2 River Front	
"	See record	
Right of Way	"	

Where Recorded.		GRANTOR.	GRANTEE.	Date of Instrument.			Date of Reception.		
Book.	Page.			Month.	Day.	Year.	Month.	Day.	Year.
179	142	Putz Eugenie	Smith Albert	Nov	11	1882	Nov	11	1882
197	59	Packard Durand C.	Wyman John H.	"	1	"	"	6	"
183	75	Pierce Arthur E.	Gunnell John T.	"	1	"	"	3	"
	92	"	Coates Robert D.	"	-	"	"	6	"
	108	Phelps Alfred C.	Huddleston Wm.	"	9	"	"	9	"
	125	"	Linton Thomas	Feb	25	"	"	10	"
	128	Pierce Arthur E.	Barker Edmund S. & Co.	Nov	4	"	"	11	"
	143	Phelps Alfred C.	Mullins Julia J.	"	6	"	"	14	"
	144	"	Farrar Mary E.	"	13	"	"	"	"
	176	"	Sullivan Mary O.	"	10	"	"	18	"
	217	"	Kellogg Mary	"	24	"	"	25	"
	222	Palmer W.B.	Barnum Isaac E. et al.	"	25	"	"	27	"
184	273	Carnell Thomas P.	Russell Maria L.	"	13	"	"	14	"
	274	Pomeroy James H.	Hanna John R.	"	11	"	"	"	"
185	29	Pierce Arthur E.	Kelley Walter J.	"	4	"	"	4	"
	30	"	"	"	"	"	"	"	"
	41	Perrin Lewis K.	Wheeler Lucy J.	"	9	"	"	9	"
	42	"	Bonner R. Ada.	"	"	"	"	"	"
	51	Parker Edgar D.	Sliff Elizabeth S.	"	11	"	"	11	"
	55	Carnell Thomas P.	Knight Nicholas R.	"	13	"	"	13	"
	56	Pelleng John P.	Parker Edgar D.	Sep	30	"	"	"	"
	57	Parker Edgar D.	Baker Josephine A.	Nov	11	"	"	13	"
	61	Catch George F.	Voise Elizabeth	"	14	"	"	14	"
	75	Phillips A. J.	Ward Solomon	"	20	"	"	20	"
	76	Pierce Rose C. & Owen	Woodbury J. P.	"	21	"	"	21	"
	83	Pierce Arthur E.	Mallory L. D.	"	"	"	"	22	"
	84	"	"	"	"	"	"	"	"
	85	"	"	"	"	"	"	"	"
	86	"	"	"	"	"	"	"	"
	90	Peck Hannibal E.	Tabor Augusta L.	"	23	"	"	25	"
	96	Potter Eliza J.	Harper Margaret S.	"	28	"	"	28	"
186	11	Calmerston Alfred L.	Reed Fred W.	"	23	"	"	24	"
	5	"	"	"	24	"	"	"	"
	21	Powers Wm A.	Hill James G.	Sep	20	"	"	28	"
180	375	Packard Durand C.	Cowley A. J.	Nov	4	"	"	4	"
	376	"	Chamberlain Wm H.	Oct	28	"	"	"	"
	377	Powell James S.	McGowan Emily M.	"	"	"	"	"	"
	380	Packard Durand C.	Burwell Isabella J.	Nov	4	"	"	"	"
	403	"	Haines Diadema	"	-	"	"	8	"
	413	Priddy James	Corlett John J.	Oct	31	"	"	9	"
	490	Powell James S.	Pettit A. & Co.	Nov	11	"	"	16	"

Nature of Instrument.	DESCRIPTION.	REMARKS.
2 CD Deed	L 67. 68 B 10 Fl & R Add.	
Trust Deed	Prop in Wyman's Add. ^{B 27 P 619-625-635}	
Release Deed.	L 9. 10 B 133	E.D.
"	L 6 & N 1/2 7 B 46 Schunners Add.	
"	L 29. 30 B 13 Schunners Add.	
"	L 13 B 73	E.D.
"	L 45 to 48 B 3 Pierce & Hannans Add.	
"	L 3. 4. 27. 28 B 13 M ^c Culloughs Add.	
"	See record	
"	L 28 B 45 C & E Add.	
"	L 36 to 40 B 18 Hume's Add.	
"	L 29 B 249 Clements Add.	
Trust Deed.	L 25 B 165	E.D. Released B 203 P 15
"	See record	" " 233. 501
"	L 46. 47. 48 B 1 Pierce & Hannans Add.	" " 313. P 596.
"	L 1 to 4 B 1	Released B 311 P 338
"	L 28 B 76	E.D. Released B 273 P 569
"	L 29 "	Released B 273 P 516.
"	B 29 Wittens 1 st Add.	Released B 281 P 484 B 13 P 456.
"	L 25 B 165	E.D. " " 243. 177
"	L 28 B 16 Edmwood Add.	Released B 213 P 4
"	See record	
"	L 27. 28. 29 B 27 Park Ave Add.	Released B 243 P 162
"	L 15 16 B 63 Galathulene Add.	Released B 244 P 355.
"	L 8. 9 B 26 Park Ave Add.	" B 265. 452
"	Prop in B 1 Pierce & Hannans Add.	Released B 243 P 243
"	" " " "	" " 243. 244
"	L 17. 18. B 2	" " 243. 244
"	L 19. 20	" " 243. 245
"	L 17 to 20 B 82	E.D. Released B 203 P 11
"	L 14 B 80 C & E Add.	" " 243. 349
"	L 14. 15. 16 B 9 Park Ave Add Ex W 24 ft	" " 283. 351
"	Part L 14. 15. 16 B 9	" " 313 P 491
"	L E 1/4 15-5-68	Released B 311 P 21
Warranty Deed	Lots in B 19 1 st Add to Edmwood	
"	" B 21	
"	L 24 B 11 Elyria.	
"	L 1 to 4 B 90 Perrin S & P Add.	
"	L 13. 14 B 80	
"	N 1/2 Plat 2 B 28 Hannans sub.	
"	L 21. 22 B 11 Elyria.	

Where Recorded.		GRANTOR.	GRANTEE.	Date of Instrument.			Date of Reception.		
Book.	Page.			Month.	Day.	Year.	Month.	Day.	Year.
180	511	Powell Malinda	Newton C F.	Mar	3	1882	Nov	17	1882
	531	Pelton James	Remy Silas W	Nov	16	"	"	18	"
	547	Palmer Chester W Jr	Vroom David I	"	10	"	"	20	"
	554	Crownier Harper H.	Lewis Julius C et al	Sep	11	"	"	21	"
	563	Packard Durand C.	O'Sullivan Daniel	Nov	10	"	"	22	"
	566	Pierce Arthur E Adm	Denver Circle R & Co	"	21	"	"	"	"
	567	"	Stines John D et al.	"	"	"	"	"	"
	579	Phillips Sidney	Jones Jeremiah B	"	23	"	"	24	"
	583	Palmerton Alfred L.	Straight Van B.	"	"	"	"	"	"
	584	"	Whitehead Andrew	"	"	"	"	"	"
	591	Packard Durand C.	Bement Elijah I	"	25	"	"	25	"
154	143	"	"	Nov	1	"	Dec	10	"
172	268	Parker Thos.	Billings George W.	Dec	21	"	"	21	"
174	526	Palmer Wm J.	Berkey John M.	Nov	29	"	"	"	"
179	198	Porter Laura W	Smith John W.	"	14	"	"	7	"
180	640	Packard Durand C.	Trask Fredk M.	"	29	"	"	1	"
183	246	Pierce Charles R	Jenkins George et al.	Dec	1	"	"	1	"
	260	Phelps Alfred C.	Miller Mary A	"	4	"	"	4	"
	265	Pierce Charles R.	Witkowski G.	"	5	"	"	6	"
	280	Patterson Chas B	Alexander Snow N	"	8	"	"	8	"
	305	Phelps Alfred C.	Meave Frances.	"	11	"	"	11	"
	351	"	Heath Hiram	"	16	"	"	16	"
	350	Patterson J M.	Clifford Michael D	"	15	"	"	"	"
	370	Phelps Alfred C	Varian E Philip et al.	"	19	"	"	20	"
	371	"	"	"	"	"	"	"	"
	385	"	Olvested Clarence H.	"	22	"	"	22	"
	389	"	Amor William H.	"	21	"	"	23	"
	390	"	"	"	"	"	"	"	"
	394	Pachin Joseph L.	Dillon William C.	"	23	"	"	"	"
	398	Phelps Alfred C.	Lowe Frank W.	"	26	"	"	26	"
	412	"	Thomas Hugh H.	"	27	"	"	28	"
181	5	Britchard Charles J	Cook William J.	"	1	"	"	1	"
	14	Peoples Wm I	Purcell Mary A F	"	1	"	"	2	"
	62	Proctor Elliott J.	Powell Malinda A.	Oct	26	"	"	6	"
	69	Parker George	Parker Lucy Ann	Dec	2	"	"	7	"
	73	Packard Durand C.	Bonestee Samuel A.	Nov	27	"	"	"	"
	100	Price Emma J.	Lehou Eloise S.	Dec	9	"	"	9	"
	137	Parnell Thomas P	Putz Eugenie	"	11	"	"	13	"
	160	Purcell Mary A F	Peoples Annie M	"	2	"	"	15	"
	160	Purcell PB	"	"	"	"	"	"	"
	163	Parsons Julia E.	Morgan Ellen J	Nov	1	"	"	"	"

Nature of Instrument.	DESCRIPTION.	REMARKS.
Warranty Deed.	L 5 B 19 Hunts add.	
"	1/4 L 17 B 7 Smiths add.	
"	L 25.26 B 156 Clements add.	
"	L 8 B 17 Schinner add.	
"	L 32.33 B 17 Wymans add.	
"	Prop in Pierce & Hennings add.	
"	L 17.18 B 38 Waddell Machines sub.	
"	See record	x
"	1/2 L 14.15.16 B 9 Park Ave add.	
"	1/2 L 14.15.16 " " "	
"	L 20 to 29 B 17 Wymans add.	
Notl Commission	See record	
Trans of Jud	"	
Warranty Deed	Prop in Hunts add	
L Ch Deed.	L 6 B 19	E.D.
Warranty Deed.	L 10.11 B 90 Brown S. P add.	
Release Deed.	L 8.9. B 78 C & E add.	
"	L 2.3.4 B 12 Patter Highlands.	
"	L 25 B 146 Stiles add.	
"	L 13 to 20 B 64 C & E add.	
"	L 23.24 B 50 C & E add.	
"	L 1/2 NW 1/4 & 1/2 SE 1/4 L-5-68.	x
"	L 10.11.12 B 76	E.D.
"	L 37.38 B 26 Park Ave add.	Ex 5 ft
"	"	"
"	L 15.16 B 70 Park add.	
"	L 29 to 32 B 31 C & E add.	
"	L 29.30 B 179 Clements add.	
"	L 19.20 B 6 Park Ave add.	
"	L 21.22 B 68 J W Smiths add.	
"	L 27 to 30 B 128	E.D.
Warranty Deed.	L 27.28. B 196	"
"	L 1.2 B 1 Fords add.	
"	L 28 B 2 Fairmont	
"	L 23 B 95	E.D.
"	L 9 to 12 B 84 Brown S. P add.	
"	L 28 B 145 Clements add.	
"	L 25 B 165	E.D.
"	L 9 to 14 B 6 Boulevard add.	
"	"	"
"	L 17 to 20 B 35 H C Browns 1st add.	

Where Recorded.		GRANTOR.	GRANTEE.	Date of Instrument.			Date of Reception.		
Book.	Page.			Month.	Day.	Year.	Month.	Day.	Year.
181	179	Pettit A. S.	Hyatt Thomas	Dec	11	1882	Dec	16	1882
	199	Palmer Jane C.	M ^c Clain Oliver S.	Sep	18	"	"	18	"
	201	Phillips D. W.	Phillips Elizabeth W.	Dec	"	"	"	19	"
	211	Powell James S.	Tappett Edwards	Nov	10	"	"	"	"
	231	Preston Martha J.	Cain James	Dec	20	"	"	21	"
	259	Seabody David G.	Cook William T.	"	2	"	"	22	"
	268	Perkins Charles N.	Smith W. H.	"	22	"	"	"	"
	270	Purcell Mary A. F.	Perkins Charles N.	"	2	"	"	23	"
	270	Purcell P. B.	"	"	"	"	"	"	"
	282	Perkins Wm. F.	Turner Mary Ann et al.	"	23	"	"	26	"
	327	Parker Claire M.	Orakood Harper M.	"	29	"	"	29	"
185	106	Pettit Josephine	Hardy Manly	"	5	"	"	5	"
	183	Parker Edgar S.	Roezen George	"	30	"	"	30	"
186	41	Pettit A. S.	Kirby Priscilla	Nov	29	"	"	1	"
	85	Potter Nicholas G.	Bourne John et al.	Dec	12	"	"	12	"
	130	Parker Edgar S.	Sliff Elizabeth S.	"	22	"	"	22	"
172	320	Packard Durand C.	Dillon Wm. C.	Jan	15	1883	Jan	17	1883
	324	Palmer Joseph	Palmer Chester W.	Dec	19	1882	"	19	"
	347	Packard Durand C.	Baker Jennie	Jan	29	1883	"	29	"
179	255	Parker Charles E.	Swencer Anthony	"	4	1883	"	6	"
	255	" Elizabeth C.	"	"	"	"	"	"	"
	273	Powell Esther A.	Enicholt Leonard H.	"	12	"	"	12	"
	304	Palmer Frank	Clements Alfred H. et al.	"	15	"	"	20	"
181	368	Packard Durand C.	Leader Thomas	Dec	20	1882	"	3	"
	372	Philbrooks Morris	Marchbanks Rosa	Jan	3	1883	"	"	"
	373	"	Gooden Lewelline	"	"	"	"	"	"
	418	Phillips William	Lyon William H.	"	6	"	"	6	"
	418	" Wm. Jr.	"	"	"	"	"	"	"
	442	Pinner Geo. H.	McIlwain George E.	"	8	"	"	9	"
	453	Parker Lucie A.	Kinnear John P.	"	10	"	"	11	"
	463	Perkins Charles N.	Kelly John E.	Dec	22	1882	"	"	"
	481	Parker Flora	Smith Austin W.	Jan	13	1883	"	13	"
	485	Parnell Thomas P.	M ^c Arthur Alex.	"	"	"	"	"	"
	529	"	Goldsbrough Lewis C.	"	18	"	"	18	"
	533	Pritchard Chas. T.	Kirby Priscilla A.	"	"	"	"	"	"
	549	Perrin Mariah L.	Washburn Mrs. Douglas	May	13	1882	"	22	"
	549	" Lewis K.	"	"	"	"	"	"	"
	570	Packard Durand C.	Smith John W.	Jan	22	1883	"	24	"
	621	Potter Alta S.	Spurr G. L.	"	30	"	"	30	"
183	433	Perkins Geo. B.	Rotchford Josephine	"	2	"	"	2	"
	435	Phillips Alfred C.	Peck Margaret E. et al.	"	"	"	"	"	"

Nature of Instrument.	DESCRIPTION.	REMARKS.
Warranty Deed.	See record.	
"	"	
"	L 1. 2 B 6 Hunts Add.	
"	L 30 to 33 B 9 Elyria	
"	L 13 B 7 H. Witters Add.	
"	See record.	
"	L 7. 8 B 6 Boulevard Add.	
"	L 5 to 8 B 6 " "	
"	"	
"	Lots A - 1. 2. 3 Glendale.	
"	L 17. 18 B 58 C & E Add.	
Trust Deed.	See record.	Released B 253 P 525
"	Part B 29 Witters 1 st Add.	Released B 183 L 482
"	See record.	Released B 183 P 3114
"	B 4 M Kees Add.	" " 213 " 345
"	B 29 Witters 1 st Add.	1513-308
"	"	" " 213 " 457 - 1363-559
Bond for Deed.	L 3. 4 & S 9 ft L 2 Wymans Add.	
Part of Atty.	See record.	
Title Bond.	L 9. 10 B 17 Wymans Add.	
2 C Deed	NE 1/4 Sec 5 NE 1/4 Sec 9 T 4 S R 67 W	
"	"	
"	Prop in Smoless Add.	
"	L 19. 20 B 178 Clements Add.	
Warranty Deed	L 34 to 38 B 17 Wymans Add.	
"	L 24 B 5 The Hunter Add.	
"	L 25 " " "	
"	L 20. 21 B 41	E.D.
"	"	"
"	L 1 to 6 B 116 Tappan Add.	
"	L 23 B 95	E.D.
"	L 5. 6 B 6 Boulevard Add.	
"	Part L 7 B 7 Summers Add.	
"	L 15. 16 B 101	E.D.
"	See record.	
"	NE 1/3 L 4 S 25 ft L 5 B 3	W.D.
"	L 1. 2 B 25 Perrins sub.	
"	"	
"	See record.	
"	L 37 to 40 B 4 A E Summers Add.	
Release Deed.	L 28. 29 B 14 H. Witters Add.	
"	L 24 B 135	E.D.

Where Recorded.	Book.	Page.	GRANTOR.	GRANTEE.	Date of Instrument.			Date of Reception.		
					Month.	Day.	Year.	Month.	Day.	Year.
183	446		Phelps Alfred C.	Sigrist John J.	Jan	4	1883	Jan	4	1883
	453		Pierce Charles R.	Stephens Isaac H.	"	6	"	"	6	"
	454		" John	Dixon John	June	13	1881	"	"	"
	465		" "	Gallup Charlotte R.	Jan	28	1883	"	8	"
	469		Pomeroy Arthur H.	Dixon John	"	5	"	"	"	"
	511		Phelps Alfred C.	Keever Emanuel	"	16	"	"	16	"
	513		Pierce Arthur E.	McClelland Achuah E.	"	17	"	"	17	"
	514		Phelps Alfred C.	Fenster Agnes C.	"	"	"	"	"	"
	522		" "	Jacob Harvey S.	"	15	"	"	18	"
	571		" "	Lothrop Hattie E.	"	26	"	"	26	"
	575		" "	McBride Mathew J.	"	25	"	"	27	"
	576		Pilson John S.	Parker Robert	"	23	"	"	"	"
	589		Phelps Alfred C.	Mitchell Emma M.	"	27	"	"	29	"
	599		Packlin J L.	Kinkade J M.	"	30	"	"	30	"
185	189		Parker Edgar D.	Brown J L & Bros	"	3	"	"	3	"
	189		" Clavin M.	" "	"	"	"	"	"	"
	204		Purchaser E. M. & Sarah F.	Reed Jones & Co	"	6	"	"	6	"
	206		" "	" "	"	8	"	"	8	"
	214		Parker Edgar D.	Roegeen George	Dec	30	1882	"	10	"
	215		" "	Sliff Elizabeth S.	Nov	11	"	"	"	"
	246		Peoples Annie M.	Conklin Mary A.	Jan	30	1883	"	30	"
186	193		Parepp William	Denver Circle R & Co	Dec	27	1882	"	4	"
	198		Perky John S.	Hoaskell Otis L	Jan	6	1883	"	6	"
	214		Parker Flora	Anthony Scott J.	"	10	"	"	10	"
	230		Pontroy Emma J.	Merriam Edward F.	"	12	"	"	13	"
	239		Palmer Peter L.	Ward George P.	July	1	1882	"	17	"
	245		Patrick Thomas	Bennett Lemace W.	Jan	17	1883	"	"	"
	293		Pape August.	Spencer Andrew.	"	26	"	"	27	"
	303		Prince Mariah L.	Shed J.	"	24	"	"	30	"
194	13		Palmer Chester W.	Palmer Margaret A.	"	17	"	"	19	"
	15		" Joseph.	" "	"	"	"	"	"	"
	16		" Margaret J.	" Chester W. et al.	"	"	"	"	"	"
197	139		Pallock Elizabeth A.	Partridge Margaret H.	"	16	"	"	16	"
	148		Prowitt Charles S.	Horner John W.	Oct	24	1882	"	24	"
	152		Packard Durand C.	Packard Durand C. et al.	Jan	22	1883	"	"	"
172	362		Pepper Wm S.	" "	Apr	25	1871	Feb	5	"
	419		Packard Durand C.	Mallace Maude E.	Feb	17	1883	"	19	"
	447		" "	Van Law Geo S.	"	24	"	"	27	"
179	336		Palmer Margaret J.	Palmer Chester W. & Jos.	"	13	"	"	13	"
	337		" "	Clements Della K.	"	12	"	"	16	"
	339		" Chester W. & Jos.	" "	"	"	"	"	"	"

Nature of Instrument.	DESCRIPTION.	REMARKS.
Release Deed.	L 23 B 27 C & E Add.	
"	L 26 B 2 Kasserman Add.	
"	L 29 B 107	E.D.
"	L 22 B 124 part in Stiles & Clements adds.	
"	L 28 B 107	E.D.
"	L 1. 2 B 21 Downings Add.	
"	L 1. 2 B 5 Lake Archer sub.	
"	L 7 to 10 B 64 C & E Add.	
"	L 12 B 15 Witters 1 st add.	
"	L 29 to 32 B 67	E.D.
"	L 28 B 1 Park Ave Add.	
"	B 7 Grand View.	
"	L 13. 14 B 165	E.D.
"	L 25 B 11 Park Ave Add.	
Trust Deed.	L 7. 8 B 61 C & E Add.	
"	" "	
"	L 27. 28 B 90 Stiles Add.	Released 183-466
"	" " "	" B 243 P 674
"	Part B 29 Witters 1 st add.	
"	" "	
"	L 9 to 14 B 6 Boulevard Add.	Released B 243 P 542
"	L 1 to 4 B 57 1 st Add to Ryers sub.	" " 233 " 538
"	Prop in Knox & Curriers sub.	Released B 243 P 44 B 244 P 337
"	L 1. 2. B 28 Hallacke sub.	" " 243 " 188
"	See record	
"	L 14. 15 B 2 Central Capital Hill sub.	Released B 244 P 39
"	L 13. 14 B 4 W Elyria	
"	L 27 B 31 Mounts Add.	Released B 233 P 506
"	L 7 B 4 W Elyria	" 268 P 899
2 C Deed	See record	
"	"	
"	"	
Lis Pendens	"	
Trust Deed.	L 33 34 B 33 J C Brown Add.	Released B 244 P 822
"	See record (Part B 243 P 25. 268 B 243 P 51-325 B 253 P 174-375 B 258 P 498 B. 268 P. 180-213-264)	
Copy of Will	"	
Title Bond	Part L 2 B 17 Wymans Add.	
Agreement	L 1 to 4 B 124 To Ld of Capital Hill.	
2 C Deed.	N 1/2 S E 1/4 Sec 7 T 5 S R 68 W.	
"	L 4. 5 6 B 178 Clements Add.	
"	" "	

Where Recorded.		GRANTOR.	GRANTEE.	Date of Instrument.			Date of Reception.		
Book.	Page.			Month.	Day.	Year.	Month.	Day.	Year.
179	341	Palmer Chester W	Palmer Margaret E	Feb	13	1883	Feb	16	1883
	341	" Joseph	" "	"	"	"	"	"	"
	343	" "	Clements Della H	"	16	"	"	17	"
	343	" Chester W	" "	"	"	"	"	"	"
181	634	" Margaret E	Eastman Fredk R	"	1	"	"	1	"
	640	Packard Durand C.	Fish Francis A.	Jan	26	"	"	1	"
183	612	Phelps Alfred C.	Heim Willie R.	Feb	2	"	"	3	"
	618	Putnam Thomas G.	Puff Mary E et al.	"	3	"	"	5	"
	628	Phelps Alfred C.	Hoss Harriet C.	"	6	"	"	6	"
185	249	Puff Mary E. Jacob	Kountze Charles B	"	3	"	"	5	"
	252	Oryor William M	Cook Wm J	Sep	1	1882	"	6	"
185	279	Connay Mary A.	Hodgman J L	Feb	14	1883	"	15	"
	284	Pettit Josephine	Hardy Manly	Nov	8	1882	"	16	"
186	313	Patrick Thomas	Craig Wm H.	Feb	1	1883	"	1	"
194	49	Palmer Wm J	Belling Gustav	Dec	23	1882	"	1	"
	49	" Matilda J	" "	"	"	"	"	"	"
197	172	Packard Durand C.	Inlee Eliza R	Feb	10	1883	"	12	"
203	5	Perrenoud John G.	Marshall Sarah J	"	8	"	"	9	"
	"	Phelps Alfred C.	Swift Walter J	"	9	"	"	10	"
	16	" "	Brown Elizabeth & Wm	"	12	"	"	12	"
	55	" "	Rever Edward A.	"	19	"	"	19	"
	66	Perice Arthur E.	Bryant Zacharia T.	Jan	6	"	"	21	"
196	19	Phister Elizabeth H.	Keener Jas F	Feb	7	"	"	8	"
	34	Patrick Mary	Craig Wm H.	"	6	"	"	9	"
	48	Pandee Catherine V.	Morrison Sidney B	"	13	"	"	13	"
	63	Potter Nicholas G.	Howe Edwin M.	"	15	"	"	15	"
	111	Pique Mrs Clara	May Chas D	"	24	"	"	24	"
188	10	Palmerston Alfred F.	Richards James H.	Dec	20	1882	"	2	"
	12	Paulson Ole C.	Brewer Benn.	Aug	8	1882	"	3	"
	62	Patrick Daniel	Scobey Orlando B	Feb	6	1883	"	9	"
	110	Petit Edith A.	Petit A.S.	"	15	"	"	16	"
	138	Porter Henry M.	Cleary Honora	Apr	6	1881	"	19	"
	141	Packard Durand C.	Mallace Maude E	Feb	17	1883	"	"	"
	193	" "	Hill Warren F	"	12	"	"	27	"
	206	Brown Charles L.	Button Sarah L	"	28	"	"	28	"
192	494	Perice E B.	Henry George	Mar	12	"	Mar	14	"
	496	Pomeroy Mark M	Johnston Emma	"	16	"	"	16	"
	503	Porter Henry M.	Kountze Charles B	"	14	"	"	19	"
	510	Page Jno C & Chas F	Anderson Jno G et al.	"	21	"	"	21	"
	515	Petersburg Ditch Co	Allshouse Henry	May	6	1874	"	22	"
	522	Pettit A.S.	Clark Mrs L.W.	Mar	17	1883	"	23	"

Nature of Instrument.	DESCRIPTION.	REMARKS.
2 Ch Deed	1/2 S E 1/4 7-5-68.	
"	" "	
"	1/3 P 3 B 178 Clements add	
"	" " "	
Warranty Deed	Part P 37 B 69	E.L.
"	P 30. 31 B 17 Wymans add.	
"	P 7. 8 B 59 Cr East.	
"	NW 1/4 Sec 32 T 4 S R 68 W	
"	W 1/2 W 1/2 SW 1/4 NW 1/4 21-3-68	
Trust Deed	NW 1/4 Sec 32 T 4 S R 68 W	
"	P 20. 21 B 6 Downings add N.D.	
"	P 34 B 5 Fairmont	Released B 223 P 558
"	P 25. 26 B 207	E.L. " 253 " 547
"	P 13. 14 B 4 W Elyria	
2 Ch Deed	P 13 to 17 B 37 H C Browne add.	
"	" "	
Trust Deed	See record (P 337, P 338, P 572 B 203 P 465 B 200 P 4612)	
Release Deed	P 23 to 26 B 31 Downings add.	
"	P 1. 2 B 9 The Hunter add.	
"	See record	
"	B 3. 4. 5. 11 Resera sub.	
"	P 13. 14 B 13 Lake Archer sub.	
Trust Deed	Part P 10 B 2 Kessmann add.	Released B 213 P 270.
"	P 11. 12 B 15	" 223, 647
"	P 23 B 5 San Rafael add.	Released B 213 P 37
"	P 23 B 63 Cr East.	" 213. 295.
"	P 15 B 13 Witters 1st add.	Released B 213 P 637
Warranty Deed	1/2 P 14. 15. 16 B 9 Park ave add	
"	See record	
"	P 1. 2 B 13. P 12 B 12 1st add to Trouton	
"	P 1. 2. 3 B 6 Boulevard add.	
"	See record	
"	P 1 B 17 Wymans add.	
"	Prop in Inlees add.	
"	P 19. 20 B 6 Alkire Pros add.	
Con of Atty	See record	
Trans of Jud	"	
Con of Atty	"	
Off of Levy	P 10. 11 B 18 Shummers add.	
Lease	See record	
Title Bond	P 1. 2. 3 B 6 Boulevard add.	

GENERAL INDEX, "GRANTOR."

Where Recorded.		GRANTOR.	GRANTEE.	Date of Instrument.			Date of Reception.		
Book.	Page.			Month.	Day.	Year.	Month.	Day.	Year.
172	528	Powers Lucinda R	Lawton Lucy et al	Nov	20	1882	Mar	26	1883
	528	" Walter M	" "	"	"	"	"	"	"
	536	Paige John & Charles	Holland J J & Co	Mar	27	1883	"	27	"
179	370	Parish Harriet R	Carpenter Mason B	Dec	27	1882	"	2	"
	384	Patch Geo F	Yates William	Mar	6	1883	"	6	"
	420	Parsons Marvin J	Dougherty Martin S	"	21	"	"	21	"
188	238	Patten Sarah W	Lyons Wm H	"	1	"	"	2	"
	247	Coole Alfred	Trott Peter	"	2	"	"	2	"
	257	Calst Maria August	Holst Louis	"	"	"	"	3	"
	262	Powell James S	Dodge Catherine	Feb	21	"	"	5	"
	270	Parker Flora	Welch Mary J	Mar	5	"	"	"	"
	277	Peck Hannibal E	Geil John	"	"	"	"	6	"
	321	Parker Edgar S	Cathcart Thomas S	"	"	"	"	9	"
	363	Palmer Margaret G	Dow Eliza M	"	12	"	"	14	"
	379	Parker Edgar S	Reser Edward A	"	14	"	"	15	"
	414	Porter Henry M	Raymond Charles A	"	17	"	"	19	"
	424	Palmer Chester W Jr	Ellery James et al	"	7	"	"	20	"
	426	" Margaret G	Dow Eliza M	"	19	"	"	"	"
	430	Pinkham Clarence F	McGill Andrew B	"	1	"	"	"	"
	435	Parternio Frank	Harvey William	"	19	"	"	"	"
	439	Palmer Margaret G	McGill Andrew B	"	"	"	"	21	"
	442	Potter Alta J	Burdsall Calst S	"	17	"	"	"	"
	491	Patterson James O	Boughton Geo S	"	23	"	"	24	"
	505	Packard Durand C	Groch Leonard	"	26	"	"	26	"
	533	" "	Dwyer Julia	"	21	"	"	28	"
	579	Parker Edgar S	Jenkins W S	"	31	"	"	31	"
194	175	Phelps Alfred C	Fairing Norman	"	21	"	"	21	"
	185	Powers Lucinda R	Lawton Joseph O	Feb	13	"	"	26	"
	186	" "	Greenwood Mary J	"	"	"	"	"	"
	189	" "	Johnson Augusta	"	"	"	"	"	"
197	215	Packard Durand C	Shoop Samuel J et al	Mar	5	"	"	5	"
	221	Peck Hannibal E	N Western Mutual Life Ins Co	Feb	21	"	"	17	"
	232	Perkins Charles N	Peoples Wm S	Mar	22	"	"	22	"
195	19	Peabody Asa S	Mare Sampson	"	15	"	"	15	"
	36	Peoples William S	Harve Edwin M	"	22	"	"	22	"
	36	" Annie M	" "	"	"	"	"	"	"
196	170	Porter W W	Thomas Morris	"	6	"	"	6	"
	287	Phillips Frances	Hathorn Hannah M	"	24	"	"	24	"
203	135	Parsons A L	Hutton Sarah E	"	7	"	"	6	"
	174	Phelps Alfred C	Clark Mary F	"	12	"	"	12	"
	178	" "	McEwen Charles	"	9	"	"	13	"

ARAPAHOE COUNTY.

Nature of Instrument.	DESCRIPTION.	REMARKS.
Agreement	See record	
"	"	
Off of Deed	L 10.11 B 18 Schummers Add.	
2 C Deed	L 19.20 B 301 Clements Add.	
"	L 29 N 1/2 L 28 B 27 Park Ave Add.	
"	S W 1/4 N E 1/4 3-2-67	
Warranty Deed	L 11.14 B 198	ED
"	Part L 12 to 16 B Kassermaans Add.	
"	N 1/2 L 11 B 38	W D
"	L 31 B 11 Elyria.	
"	S 1/2 L 6 B 7 Summers Add.	
"	L 25.26 B 14 Park Ave Add.	
"	See record -	
"	L 21 to 24 B 188 Clements Add.	
"	L 25 to 28 B 4 Fairview	
"	L 18.19.20 B 65 Porters Add.	
"	L 21.22 B 157 Clements Add.	
"	L 21 to 24 B 216	" "
"	L 7.8 B 8 J W Smiths Add.	
"	L 7.8 B 336 Clements Add.	
"	L 5 B 134	ED
"	L 13 to 17 B 1 A. E. Summers Add.	
"	L 27 B 1 Pattersons sub	
"	L 1.2 B 86 Brown S. P Add.	
"	L 1 to 4 B 81	" " "
"	S E 1/4 28-2-66 and B 5 Valverde	
Trust Deed	See record	
2 C Deed	L 10 to 1/2 L 11 B 71 C & E Add.	
"	L 15 B 46 C & E Add.	
"	L 12 to 1/2 L 11 B 71 C & E Add.	
Trust Deed	See record Part Release B 14 P 13.2.95	
Mortgage	L 21.22 B 52	ED
Notice of Suit	L 5 to 8 B 6 Boulevard Add.	
Trust Deed	B 3 Broadway Terrace Rel B 333 P 612	Released B 295 B 17 B 11 B 12
"	L 5 to 14 B 6 Boulevard Add.	Released B 213 P 541
"	" " "	" " " "
"	L 12 B 105	ED " 213 " 514
"	L 1.2 B 17 Downing Add.	Released B 113 B 302
Release Deed	L 22.23 B 2 C & E Add.	
"	L 17.18 Feb L 19 B 120 Stiles Add.	
"	L 17.18 B 136	ED

GENERAL INDEX, "GRANTOR."

Where Recorded.	Book.	Page.	GRANTOR.	GRANTEE.	Date of Instrument.			Date of Reception.		
					Month.	Day.	Year.	Month.	Day.	Year.
203	184		Phelps Alfred C.	Van Camp John M	Mar	13	1883	Mar	13	1883
	190		Packard Durand C	Gilbert William	"	14	"	"	14	"
	253		Phelps Alfred C	Edgcombe Sarah	Nov	-	1882	"	26	"
	262		"	Martin Edmund P	Mar	26	1883	"	"	"
	296		"	Neff Walter S Chas	Sept	4	1882	"	29	"
	299		"	Wilson Geo W	Mar	30	1883	"	30	"
444	659		Paige Bros.	Morrell F & Sons.	-	-	-	Apr	7	"
155	304		Phillips Mary E & W J	Colo Mort & Invest Co	Apr	23	1883	"	25	"
172	582		Pringle J P	Cook Charles F	"	12	"	"	16	"
	590		Powers Mary J	Swilley Rodouck A	-	-	-	"	12	"
	620		Packard Durand C	Jones Nora J	Apr	26	1883	"	26	"
179	492		Swinton Martha H.	Higgins Latham L	Jan	28	1879	"	20	"
188	582		Powell James S	Silchrist James	Mar	2	1883	"	2	"
189	38		Potter George W	Perrier Henry S	Apr	10	"	"	10	"
	45		Parker Edgar S	Harvis Robert	"	"	"	"	"	"
	55		Peterson Augustus J	Peterson Joseph P	May	17	"	"	11	"
	61		Perrin Mariah L	George Benj F	Apr	11	"	"	"	"
	61		"	Lewis K	"	"	"	"	"	"
	71		Phillips Sidney	Lewis John R	"	12	"	"	12	"
	145		Potter Alba S.	Tallman John M	"	19	"	"	20	"
203			Phillips Mary E.	Foot Minerica B	"	21	"	"	25	"
	221		Pritchard Chas J.	Fouts Louis M	"	26	"	"	26	"
	234		Pierce Arthur E	Daley Wm M	"	23	"	"	28	"
	241		Pattbridge W P	Bernstein Alex L	"	28	"	"	"	"
194	207		Peoples Wm I	M-Phee & McGinnity	"	7	"	"	7	"
	235		"	"	"	9	"	"	21	"
197	271		Phelps Alfred C.	Perrin Wm C.	"	12	"	"	12	"
	274		"	Van Work Ellen M	"	"	"	"	13	"
195	84		Pearce Mary	Strong Cyrus.	Apr	7	1883	"	7	"
	115		Page Ellie C.	Metzler Hannah	"	21	"	"	23	"
198	36		Parnell T P	Ghost W C.	Feb	21	"	"	4	"
	56		Parker Flora	Blackwoods Chas B	Apr	6	"	"	6	"
	64		Pardoe Catherine V	Morrison S B	"	3	"	"	7	"
	80		Powell James S.	Marining Geo E.	"	9	"	"	10	"
	123		Parker Edwin L	Gregg Mary P.	"	19	"	"	19	"
	138		Pruce Richard & Ann	Banks Rhoda P	"	21	"	"	21	"
	148		Phillips Frances	Curry Edward S.	"	23	"	"	23	"
203	328		Phelps Alfred C.	Boot Anna J	"	2	"	"	4	"
	363		Pierce Arthur E	Marsh Edmund M	"	9	"	"	9	"
	365		Phelps Alfred C	Tieford Orville	"	7	"	"	"	"
	368		"	Swift Walter L	"	9	"	"	"	"

ARAPAHOE COUNTY.

Nature of Instrument.	DESCRIPTION.	REMARKS.
Release Deed	B 19 Perrins sub	
"	L 3. 4 B 165 So Div of Capitol Hill	
"	L 9 B 114 Witters 1 st add.	
"	Reas 60 ft L 17. 18. 19 B 13 Kasseamans add.	
"	L 6. 7 B 11 Summers 2 ^d add.	
"	L 10 B 79 C & E add.	
Much Lien	L 1. 2. 3 B 101	Ed Part Released Apr 30. 1882
Trust Deed	L 18. 19 B 3 San Rafael add.	Released B 258 P 633.
Bond for Deed	L 18 B 29 Pringles sub	
Assignment	See record	
Title Bond.	L 5. 6 B 39 Insleys add.	
2 C Deed.	L 10. 27 to 30 Jacobs add.	
Warranty Deed.	L 23 B 11 Elyria	
"	L 1 to 4 B 18 Potter Highlands	
"	L 23 & 1/2 to 24 B 58 C & E add.	
"	L 1 to 16 29 to 48 B 3 Snyder's sub	
"	L 3. 4. B 21 Perrins sub	
"	"	
"	See record	
"	L 1. 2 21 22 B 4 A E Summers add.	
"	L 10 B 142	Ed
"	L 1 to 4 B 17 N Highlands.	
"	Prop in Waddell & Machine sub	
"	L 11. 12 B 2 Elyria	
Trustees Deed	L 1. 2 B 1 Fords add	
"	"	
Notice of Quit	See record	
"	"	
Trust Deed	"	Released B 214 P 358
"	L 1/2 NW 1/4 NE 1/4 30-3-67	Released B 214 P 3
"	L 1 to 4 B 34 Witters 1 st add	" 258 P 233
"	L 5. 9 B 19 Hunts add	Released B 253 P 122
"	Part L 24 B 5 San Rafael add.	Released B 213 P 52
"	L 11. 12 B 19 C & E add.	
"	L 13. 14 B 36 1 st add to Tronton.	Released B 258 P 456
"	L 17. 18 B 32 C & E add.	" B 268 P 63
"	L 1. 2 B 17 Aounings add.	Released B 258 P 301
Release Deed.	L 8. 9. 10 B 35 Park ave add.	
"	L 7. 8 B 3 Kettles add.	
"	L 4 B 175	Ed
"	L 22 B 5 Kountze add.	

GENERAL INDEX, "GRANTOR."

Where Recorded.		GRANTOR.	GRANTEE.	Date of Instrument.			Date of Reception.		
Book.	Page.			Month.	Day.	Year.	Month.	Day.	Year.
203	424	Phelps Alfred C.	Newcomb Julia M.	Apr	19	1883	Apr	19	1883
	445	Pierce John	Long Henrietta C.	"	20	"	"	20	"
	456	Phelps Alfred C.	Lackwood Fred	"	13	"	"	23	"
	492	Page Les J.	Crabb Margaret E.	"	28	"	"	30	"
	495	Phelps Alfred C.	Cattell Thomas J.	"	"	"	"	"	"
	496	"	"	"	"	"	"	"	"
44	664	Parker & Killen	Pelleng & Dolan	-	-	-	May	29	"
	666	" Edward	"	-	-	-	"	31	"
154	201	Pineau M.	-	Nov	14	1882	"	17	"
172	632	Pruden A M	Rowantree John H.	Mar	1	1883	"	2	"
179	516	Phillips John H.	Stone Hannah C.	May	1	"	"	"	"
189	268	Pomeroy Lucy A.	Busby Emma J.	Apr	3	"	"	1	"
	280	Palmer Chester W & Jos.	Spalding Jno F.	Feb	17	"	"	2	"
	299	Pringle Jordan P.	Lundgren John C.	Apr	30	"	"	4	"
	305	Parker E L.	Sutherland Catherine	May	3	"	"	"	"
	327	Peoples Wm & Annie M.	Allen Maria J.	"	4	"	"	5	"
	341	Perssi Henry S.	Able Diantha S.	"	7	"	"	7	"
	396	Palmer Chester W & Jos.	Fisk Archie C. & Jos.	Feb	10	"	"	12	"
	419	Parker C M & E L.	Andre Ellen M.	May	11	"	"	15	"
	442	Prescheers John	Welkerson Benj T.	Mar	27	"	"	17	"
	454	Page Ellie C.	Eagle Clifford F.	May	18	"	"	19	"
	490	Palmer Chester W & Jos.	Spalding John F. Bishop	Apr	30	"	"	23	"
	520	Parker Edgar S.	Daniels Wm B.	May	25	"	"	26	"
	545	Palmer Chester W & Jos.	McGuill Andrew B.	Apr	25	"	"	28	"
	561	Phillips Les R.	Gunnay Edward S.	May	29	"	"	31	"
	565	Pettit A S.	Rennett Horace W.	"	26	"	"	"	"
194	249	Parmelee Harlow P.	Hanna John R.	Apr	26	"	"	1	"
	289	Phelps Alfred C.	Howd Wm S.	Dec	26	1882	"	11	"
195	175	Parker Edgar S.	Hay Garbner Furniture Co.	May	21	1883	"	22	"
	179	Pope Henry R. & Mimmie	Price Fannie M.	"	23	"	"	23	"
	187	Cowell Malinda A.	Dole William A.	"	25	"	"	25	"
198	191	Parker Edgar S.	Jenkins W S.	Apr	30	"	"	1	"
	206	Pruden A M.	Kirby Priscilla A.	May	1	"	"	3	"
	291	"	Bennett H S.	"	15	"	"	16	"
	306	Price Thomas S.	Hull Matthew S.	"	18	"	"	19	"
	310	Patrick Katie C.	Chilston Mary E.	"	21	"	"	21	"
	314	Pruden A M.	Rowantree Rebecca A.	"	19	"	"	23	"
202	7	Puckles John	Denver City	Jan	2	"	"	7	"
	29	Packard Susan C.	Cotton Nancy J.	May	7	"	"	18	"
	31	"	White Elizabeth	"	"	"	"	"	"
	43	Pringle J P.	Sumblaw W H. & Jos.	"	1	"	"	22	"

ARAPAHOE COUNTY.

Nature of Instrument.	DESCRIPTION.	REMARKS.
Release Deed	B 14. 15. 16 Potter Highlands.	
"	D 30 31. 32 B 41 26 C Prunes 2 ^d add.	
"	D 31 to 34 B 3 W Elyria	
"	D 8 B 1 Horners add.	
"	Prop in Schummers add.	
"	D 1. 2. 3 B 34	
Meck Lien	D 1. 2. 3 B 46	E D
"	D 21. 22. 23 B 58 C & E add.	
Official Bond	See record	
Con of atty	"	
2 Deeds	Part D 4 B 5 Kountze add.	
Warranty Deed	B 11. 14 Pomeroy to Broadway sub.	
"	D 19. 20 B 178 Clements add.	
"	D 4. 5. 6 B 32 Pringles sub.	
"	D 29 B 17 1 st add to Dronten.	
"	D 5 to 14 B 6 Boulevard add.	
"	D 1 to 4 B 18 Potter Highlands.	
"	See record	
"	D 7. 8 B 61 C & E add.	
"	D 7 B 10 Union add.	
"	D 1/2 NW 1/4 NE 1/4 30-3-67	
"	D 21. 22 B 178 Clements add.	
"	See record	
"	Part D 11 B 14 W D.	
"	D 6 B 1 Summers add.	
"	D 9 B 49 C & E add.	
Commis Deed	NE 1/4 NE 1/4 25-3-68	
Trustees Deed	D 5. 6. 7 B 11 San Rafael add.	
Trust Deed	Crop in Willers 1 st add.	
"	D 31 B 5 Nettles add.	Released B 253 P 56
"	See record	" 283 " 57
"	SE 1/4 28-2-66 B 5 Valverde	
"	D 10. 11. 17. 18 B 2 Avondale.	Released B 203 P 601
"	See record	" 233 " 202
"	D 5 & 1/2 D 6 B 18 Smiths add.	1673 P. 273
"	D 9. 10 B 22 Evans add.	Released B 273 P 479
"	See record	Released B 233 P 201
Agreement	"	
Bond for Deed	D 30 B 16 Mymans add.	
"	D 31 " "	
"	D 26. 27 B 29 Pringles sub.	

Where Recorded.		GRANTOR.	GRANTEE.	Date of Instrument.			Date of Reception.		
Book.	Page.			Month.	Day.	Year.	Month.	Day.	Year.
202	46	Patterson Thomas M	Dingee L H	Dec	1	1882	May	23	1883
	58	Parker Edward S	Basie Montague S	May	28	1883	"	28	"
	64	Parker C M & E D	Alexander Bros.	"	30	"	"	31	"
203	504	Pochin Joseph L	Green Anna B	Apr	4	"	"	1	"
	579	Phelps Alfred C	M ^c Cord Chas R	May	3	"	"	12	"
	595	"	Hamis Safford R	"	15	"	"	15	"
	601	Pettit A S	Purden A M	"	"	"	"	"	"
	607	Packard Luraud C	Lessig Isabella	"	11	"	"	17	"
213	4	Parker Claire M	Pellory John P	"	17	"	"	24	"
	12	Pooler Thomas E.	Campbell Thomas W	"	25	"	"	26	"
179	583	Price Helen W	Moore Geo C	June	1	"	June	1	"
	593	Parker Charles E	Smith Albert	"	5	"	"	7	"
189	574	Palmer Chester W & Jos	Monti Mrs Anna	May	22	"	"	1	"
	587	Pierce John	Woods Mary F	Jan	12	"	"	1	"
	611	Pitner Levi C & A F	Newton Chas E	May	26	"	"	4	"
190	13	Parkhurst Samuel W	Finney Emmet	"	7	"	"	7	"
	16	Pringle Jordan P	Sanford Wm H	June	5	"	"	"	"
	57	Packard Luraud C	Meyer Ernest A R	"	13	"	"	14	"
	64	Pierce Ross C & Owen	Ellsworth David J	"	"	"	"	"	"
	67	Packard Luraud C	Welch Anna	May	21	"	"	"	"
	68	"	"	"	"	"	"	"	"
	70	Pringle Jordan P	Scobey Orlando B	June	7	"	"	15	"
	82	Parker Edgar S	Hallack Erastus F	"	1	"	"	16	"
	114	Palmer Chester W & Jos	Goody Martin P	Feb	14	"	"	20	"
	115	Perkins Wm F	Fitzgerald John	June	18	"	"	"	"
	116	"	Graniton Hattie J	"	"	"	"	"	"
	139	Parker Claire M	Bailey Geo	"	16	"	"	21	"
	140	"	Dowse John W	May	17	"	"	"	"
	148	Paradise Francis H	Coingdon Dudley C	June	19	"	"	22	"
194	317	Platte Land Co	Stearns Clara M	Mar	13	"	"	1	"
	340	Palmer Chester W & Jos	Fullmore John N	Apr	28	"	"	9	"
197	368	Pierce Ross C & Owen	Reed Fred W	June	13	"	"	14	"
202	72	Perky J S	Haskell O L	"	"	"	"	2	"
	73	Phillips Norman J	Ward Solomon	June	4	1883	"	4	"
	75	Parker E D	Christensen John S	"	5	"	"	5	"
	101	"	Daniels & Fisher	"	7	"	"	7	"
	107	Platte Land Co	Bohm Chas	"	11	"	"	11	"
	125	Parker E D & C M	Hughes P J	"	14	"	"	15	"
	126	"	"	"	"	"	"	"	"
	127	"	"	"	15	"	"	"	"
	128	"	"	"	"	"	"	"	"

Nature of Instrument.	DESCRIPTION.	REMARKS.
Lease	Markham Hotel	
Trans of Jud	See record	
Off of Levy	L 7. 8 B 61 C & C add.	
Release Deed	L 25. 26 B 11 Park ave add.	
"	See record	
"	L 12. 13. 14 B 151 Stiles add.	
"	L 10. 11. 17. 18 B 2 Avondale add.	
"	See record	
"	L 28 B 16 Elmwood add.	
"	L 5 B 68 W D	
2 C Deed.	L 14 B 101	E D
"	L 5. 6. B 34 Witters 1 st add.	
Warranty Deed	L 27 to 32 B 157 Clements add.	
"	B 15. 16 Gallups S Broadway sub.	
"	L 1 to 25 B 17 Witters 1 st add.	
"	Plat 2 B 56 Harman's sub.	
"	L 28 B 29 Pringles sub.	
"	L 3. 4. B 86 Brown S & P add.	
"	L 8. 9 B 26 Park ave add.	
"	L 8 to 11 B 89 Brown S & P add.	
"	L 11 to 18 B 9 Inslee's add.	
"	L 9. 10 B 33 Pringles sub.	
"	See record	
"	Part L 5. 6. B 1	W D
"	L 6. 7 Glendale.	
"	L 5	
"	L 16. 17. 18 B 10 L 32 B 15 Elmwood add.	
"	L 36 & N 1/2 35 B 17	
"	L 29 B 13 Witters 1 st add.	
"	See record	
2 C Deed.	Part L 6 B 1 W D	
Trust Deed.	L 25. 26 B 61 H C Browns 2 ^d add Part H C Browns	
Assignment	See record.	
Off of Levy	L 15. 16 B 63 Sabathulera add.	
"	See record	
Trans of Jud	"	
Agreement	"	
Trans of Jud	"	
"	"	
"	"	
"	"	

Where Recorded.		GRANTOR.	GRANTEE.	Date of Instrument.			Date of Reception.		
Book.	Page.			Month.	Day.	Year.	Month.	Day.	Year.
202	130	Presler Peter A	—	Jan	14	1873	June	18	1883
	138	Parker Edward S	Alexander Eugene W	June	9	1883	"	19	"
	138	" Edgar S	" "	"	"	"	"	"	"
	152	" Edward S	Kilker A C	"	29	"	"	29	"
195	208	Parker Catherine	Lee Sallie M	"	14	"	"	14	"
	242	Pardemio Elizabeth	Russell Chas P	"	16	"	"	16	"
	244	Pargo John C	Rubridge David	"	18	"	"	18	"
	244	" Emma A	" "	"	"	"	"	"	"
206	53	Palin Miss Eugenie	Scott Alf	May	14	"	"	14	"
	62	Parker Claire M	Andre F S	"	14	"	"	15	"
	93	Pierce Ross C & Curran	Ellsworth David J	June	13	"	"	14	"
	97	Pettit A S	Rennett H S	"	"	"	"	15	"
	119	Parish Ariel	Roberts Dewitt C	May	28	"	"	19	"
	133	Platt Mary R	Keating Mary J	June	20	"	"	22	"
213	36	Phelps Alfred C	Gallup Charlotte R	May	29	"	"	1	"
	45	" "	Hewson Thomas	Apr	19	"	"	2	"
	47	" "	" "	"	"	"	"	"	"
	56	" "	Little Calvin W	May	31	"	"	5	"
	65	Pierce A E	Cordingly Sarah A	June	5	"	"	"	"
	84	Phelps Alfred C	Sheehy Mary	"	7	"	"	7	"
	94	" "	Slater Wm	"	14	"	"	11	"
	108	Packard Leland C	Mayers Helen M & J	"	14	"	"	15	"
	112	Phelps Alfred C	Ingersoll Stanley J	"	15	"	"	"	"
	165	Patterson Chas B	Parnell J O et al	"	19	"	"	25	"
	175	Perrenoud John G	McCartney Wm Geo	"	27	"	"	28	"

Nature of Instrument.	DESCRIPTION.	REMARKS.
Copy of Will	See record.	
Assignment	"	
"	"	
Copy of Levy	"	
Trust Deed.	L 23 & S 6 1/4 ft L 24 B 5 San Rafael add	Released B 253 P 418
"	L 6. 7 B 19 Hunts add	" " " 187
"	L 10-11 B 18 Schummers add	Released B 233 P 12
"	"	" " " "
"	L 11. 12 B 21 Top Highland	Released B 274 P 144
"	L 36 & N 1/2 B 5 B 17 Elmwood add	" " 943 P. 583
"	L 25-26 B 61 Ho C Browne 2 ^d add.	Released B 213 P 518
"	L 16 B 4 Summers add.	
"	Part L 31 add 32 B 33 Ho C Browne add.	
"	Part B 11 Witters 1 st add.	Released B 253 P 304
Release Deed	S E 1/4 S W 1/4 17-11-68	x
"	L 25-26-27 B 180 Clements add	
"	"	
"	See record	
"	L 1 B 10 Hunts add.	
"	Part L 18 B 17 C R add.	
"	L 10 B 19 Witters 1 st add.	
"	Prop in Central Capital Hill sub.	
"	L 9 S 1/3 L 8 B 21 Evans add	
"	L 26 B 165 E S	
"	L 9. 10 B 111	

[illegible][illegible]

[illegible]

[illegible]

Where Recorded.		GRANTOR.	GRANTEE.	Date of Instrument.			Date of Reception.		
Book.	Page.			Month.	Day.	Year.	Month.	Day.	Year.
105	116	Riverside Cemetery Assoc	Cuvier Geo W.	July	1	1882	Oct	11	1882
	116	"	Otero Mrs M. A.	Oct	3	"	"	14	"
	117	"	Wilbur Ellen	Sep	5	"	"	16	"
	117	"	McCormick R R	"	10	1878	"	30	"
154	130	Rockwell Watson B	- - -	"	13	1882	"	13	"
172	133	Russell John	Goodrich Albert E	Oct	31	"	"	31	"
	138	"	"	"	"	"	"	"	"
173	545	Rockwell Watson B	Dexter James V	Sep	30	"	"	11	"
	583	Roche F M.	Wiley Fanny Philander	Oct	9	"	"	10	"
	597	Richards J R	Living Sarah Jane	"	11	"	"	11	"
	598	Root Edwin C.	Rice Edward C.	"	"	"	"	"	"
	602	Rollins Edward W	Duffy Helen M	"	"	"	"	12	"
	607	Russell William G	Huddleston Chas F	"	11	"	"	"	"
175	294	Ruter Chas	Kountze Charles B	"	5	"	"	6	"
	296	Rushby Caleb G	Rutledge David	"	6	"	"	9	"
	314	Rudy Lippie C.	England Chas J Chas.	"	3	"	"	17	"
179	75	Ruble George	Riel Henry	"	"	"	"	5	"
	90	Rauer Jacob J	Haberl Celina	Aug	31	"	"	14	"
183	15	Rollins Edward W.	Hicks Beulah C.	Oct	20	"	"	20	"
	30	"	Hutchinson H Cyrus	"	25	"	"	25	"
	58	Root Edwin C.	Farish Virginia E	"	31	"	"	31	"
184	94	Robinson Ella S.	Givley Charles S	"	2	"	"	13	"
	115	Roepke R	Heav Lorenzo S	Aug	25	"	"	7	"
	120	Robertson William	Barkley H L	Oct	9	"	"	9	"
	161	Russell Tillie	Ermenius Marinus	"	19	"	"	19	"
	169	Richards Thomas W	Carle Adelia E	"	21	"	"	21	"
	178	Ramsey James M	Richardson Cyrus G	"	20	"	"	23	"
	184	Ramus Chas	Cole Henry	"	17	"	"	24	"
180	36	Rollins Edward W	Hoffman Maria E	Nov	6	"	"	2	"
	51	Reynolds Alice G	McIntyre Marian W	Oct	2	"	"	3	"
	93	Rice Catherine E	Chaffee David S	"	4	"	"	7	"
	119	Rees L L	Davis Daniel W Chas	Mar	27	"	"	11	"
	120	Rundell Ed	Butters Alfred	Oct	11	"	"	"	"
	164	Reed John	Gammord Robert	"	14	"	"	14	"
	176	Roche Anna	Mullen Dennis W	Sep	22	"	"	16	"
	206	Rietmann John J	Smith Kathie V S	May	1	"	"	18	"
	210	Rockwell Kate W	Church Marion G	Aug	16	"	"	18	"
	211	" Watson B	" William	"	"	"	"	"	"
	248	Robinson Martha	Hamilton Geo A	Oct	21	"	"	23	"
	252	Reichard Adolph L	Bristol John J D	"	23	"	"	"	"
	264	Raymond Charles A	Henderson James S	"	9	"	"	25	"

Nature of Instrument.	DESCRIPTION.	REMARKS.
Certificate	L 75 B 15 Riverside Cemetery	
"	S 1/2 L 34 L 38 B 1	"
"	L 26 B 2	"
"	L 18. 19. B 5	"
Notarial Comm.	See record.	
Cty of Levy	"	
"	"	
Release Deed	L 24 B 195 E D.	
"	L 31. 32 B 216 Clements add.	
"	L 7. 8 B 251 Clements add.	
"	Prop in Rogers sub	
"	L 13 B 105	E D.
"	L 32 to 36 B 1. Pierce & Minneman add.	
Trust Deed.	B 9 Grandview	Released B 623. P. 433.
"	L 25 B 50 1 st add to Swansea	" " 890 " 295
"	L 26. 27 B 20 Downings add.	Released B 744 P 317
2 Deed.	L 13. 14 B 2 Brinkhaus add.	
"	Prop in E D.	
Release Deed.	L 27. 28. B 82 J W Smiths add.	
"	L 29. 30 B 82	"
"	L 13 to 17 B 33 H C Browns add.	
Trust Deed.	L 8 B 24 Highland.	Released B 223 P. 298
"	L 15. 16 B 18 Kasserians add.	Released B 183 P 142 1953-406.
"	L 13 B 38 Downings add.	" " 203 " 391
"	L 18 B 17 Elmwood add.	" " 253 " 377
"	L 1. 2. B 7 A E Summers add.	" " 268 " 566
"	N 1/2 N E 1/4 24-2-67	Released B 244 P 446
"	L 1. 2 B 31 Kountze add.	" " 311 " 170
Warranty Deed	L 21. 22 B 72 C E add.	
"	L 5. 6. B 44 Evans add.	
"	L 1. 2. B 14 Kasserians add.	
"	8/9 L 1. 2. B 18 Smiths add.	
"	Prop in Porters add.	
"	L 9 B 67	E D.
"	See record.	
"	L 17. 18 B 155 Clements add.	
"	See record	
"	"	
"	L 31. 32 B 180 Clements add.	
"	See record	
"	L 5. 6. B 123 Stiles add.	

GENERAL INDEX, "GRANTOR."

Where Recorded.		GRANTOR.	GRANTEE.	Date of Instrument.			Date of Reception.		
Book.	Page.			Month.	Day.	Year.	Month.	Day.	Year.
150	280	Rose George W	Smith Sarah	Oct	26	1882	Oct	26	1882
	305	Rever Edward A	Lambert David	"	27	"	"	28	"
	307	Rubidge David	Swift Walter S	"	28	"	"	"	"
	318	"	Smith Henry	"	30	"	"	30	"
	323	Rever Edward A	House Jonathan	"	31	"	"	31	"
	328	Rubidge David	M ^c Clanathan Ruth	"	28	"	"	"	"
36	417	Rever Biddle	Tre of Bryn Mawr College	Nov	10	"	Nov	10	"
105	118	Riverside Cemetery assn	Bridge J L	Oct	20	"	"	1	"
	118	"	Smith Mrs Salome	Sep	2	1879	"	10	"
154	137	Roncaglia Augustine	"	Nov	3	1882	"	3	"
172	160	Rosecrans S A	Lothrop W C	"	10	"	"	11	"
	160	Rose George W	Rose Wm W et al	"	13	"	"	13	"
	221	Reed H G	Chiovenda John B	Apr	3	"	"	27	"
174	468	Rever Biddle	The Public	Nov	10	"	"	10	"
179	143	Rose George W	Hartell Elizabeth	Oct	24	"	"	11	"
	147	Rauer Jacob J.	Smith Albert	Nov	9	"	"	13	"
	151	"	"	"	"	"	"	14	"
197	52	Reymond Clara	Charlier Elie	"	1	"	"	1	"
183	96	Robinson Alexander D.	Whitehead Wm R	"	7	"	"	7	"
	122	Rollandet Edward	Delaney Benj M	"	9	"	"	10	"
	154	Rockwell Lewis C.	Farnsworth James H.	"	14	"	"	16	"
	158	Root Edwin C.	Swindler Cora E.	"	3	"	"	"	"
	232	Ryals J V	Tanner John et al	"	27	"	"	28	"
	239	Rose Samuel	Meskeu Mary	"	29	"	"	29	"
184	245	Robertson Edith S.	Kirby Opicilla	"	—	"	"	7	"
	285	Root Edwin C.	Mallory Dwight D.	"	1	"	"	16	"
	290	Ryan Edward C.	Kountze Charles B	"	16	"	"	17	"
185	37	Ryan Timothy	Mare Isaac	"	9	"	"	9	"
	39	Rominger Gottlieb & Ida	Benedict Mitchell	"	"	"	"	"	"
	43	Roberts Mettie	Rubidge David	"	"	"	"	"	"
	49	Rorke F M.	Vanschie P J	"	11	"	"	22	"
	81	Roecke Robert	Smudley Agnes	"	22	"	"	"	"
	95	Russell Daniel J.	Hardy Mary	"	28	"	"	28	"
186	28	R. Hoader Oliver F	Thatcher Joseph A	"	"	"	"	29	"
180	349	Richer Jerome S.	Smith Wm A.	"	1	"	"	2	"
	370	Richardson Cyrus G	Burlington & Colo R R Co	"	3	"	"	4	"
	385	Roche Anna	Robertson Edith S.	"	"	"	"	6	"
	389	Ross Ellen	Barr Jane W	Oct	18	"	"	"	"
	432	Russell Albert H.	Crook Corinne	"	2	"	"	10	"
✓	433	Richardson Mary E	Richards Sanford	Nov	9	"	"	11	"
	435	Reece Biddle	Gurley Charles D	"	11	"	"	"	"

ARAPAHOE COUNTY.

Nature of Instrument.	DESCRIPTION.	REMARKS.
Warranty Deed	Prop in O & E. add.	
"	See record	
"	L 22 B 5 Kountze add.	
"	L 12 B 9 Sumner add.	
"	B 3 Revere sub	
"	L 23 B 5 Kountze add.	
Montgage Deed.	See record { Rel B 287 P 163 B. 237 P 245 458 475 638 R 22 B 297 P 107 Rel B 297 P 165. Released B 219 L 27 B 27 P 530 Released B 277 P 166 B 197 L 210 P 107	
Certificate	L 188 B 1 Riverside Cemetery.	
"	L 66 B 15 " "	
Notarial Bond	See record	
Oath of Atty	"	
Lease	L 28 B 15 Smiths add.	
Agreement.	L 39 to 48 B 18 1 st add to E Swanson.	
Dedication	See record	
2 C Deed	"	
"	L 7. 18 B 73	E.D.
"	Prop in Hor R. add.	
Trust Deed.	L 13 B 105	E.D. Released B 213 P 490
Release Deed	L 25. 26 B 178 Clements add.	
"	L 11 B 1 Burlington	
"	L 9. 10 B 40	E.D.
"	See record.	
"	L 14 B 222 Clements add.	
"	L 5 & NW 1/2 L 6 B 2 Karsenman add.	
Trust Deed.	L 13 L 8 B 31	W.D. Released B 268 P 307
"	L 13. 14 B 64 L 6 C Brown 2 nd add.	Released B 268 P 31
"	L 20 B 2 Kountze add.	" " 293. 454
"	See record.	" " 323. 611
"	"	Released B 268 P 587.
"	L 17. 18 B 2 St Vincents add.	Released B. 423. p. 284.
"	L 17 & part 18 B 64 Sabathubers add.	Released B 214 P 127
"	L 15. 16 B 18 Karsenman add.	Released B 214 P 33
"	L 8. 9 B 21 Hunt add.	" " 214. 161
"	Fre B 28 St Vincents add.	" " 258. 76
Warranty Deed	L 10. 11. 12 B 216 Clements add.	
"	See record.	
"	L 13 L 8 B 31	W.D.
"	L 2. 1 B 12 Witters 1 st add.	
"	L 1 to 8 B 12 1 st add to E Swanson	
"	L 5. 6 B 7 Whiteville add.	
"	Prop in Witter & Copfield sub	

GENERAL INDEX, "GRANTOR."

Where Recorded.	Book.	Page.	GRANTOR.	GRANTEE.	Date of Instrument.			Date of Reception.		
					Month.	Day.	Year.	Month.	Day.	Year.
180	447		Roberts Mettie	Ireland Clara J.	Nov	9	1882	Nov	13	1882
	451		Rose Leonora	Rose George W	"	"	"	"	"	"
	482		Randelman Josephine	Denver Land & Imp Co.	Oct	30	"	"	15	"
	485		Rohlfing Frederick L	Bueng Claus	Nov	14	"	"	"	"
	503		Rost Elias E	Henderson Andrew V.	"	16	"	"	17	"
	603		Rubidge David	O'Brien John W	"	20	"	"	27	"
	635		Rische August	DeMasters Andrew S	"	29	"	"	29	"
105	119		Riverside Cemetery assn	Fulwider Marion	Jan	9	1880	Dec	12	"
	119		"	Schaufelberger Rudolf	Nov	21	1882	"	16	"
172	253		Reeser E A.	Cook William J.	Dec	1	"	"	13	"
	278		Russell Albert H.	Schroers Lewis	"	29	"	"	29	"
	278		Reyes Joseph H.	"	"	"	"	"	"	"
179	181		Reed Harry G	Dartt Mary C.	"	1	"	"	2	"
	202		Richardson Cyrus G.	Heatch Israel Bethel	"	9	"	"	9	"
183	303		Rockwell Lewis C.	Tabor Horace Ad	"	"	"	"	11	"
	337		Rost Edwin C.	Tom Trotha Helene L	"	"	"	"	15	"
	341		Rose Sam P	Walker Charles H	Sep	5	"	"	"	"
	352		Russell William G	Ellis James M	June	26	"	"	18	"
	354		Rundle Thomas C.	Callahan Michael	Dec	13	"	"	"	"
	383		Russell Owen S	Waswell Rufus S	"	16	"	"	22	"
	409		Rice Alonzo	Strong Sarah E et al.	Sep	"	1881	"	27	"
181	12		Reed Harry G.	Dartt Mary C.	Dec	1	1882	"	2	"
	50		Richardson Cyrus G.	Platte Land Co.	"	1	"	"	5	"
	53		Roberts M E.	Legge Orr	Nov	27	"	"	"	"
	92		Raymond Charles A.	Funk Minnie	Dec	7	"	"	7	"
	94		Riley Thomas J.	Young John	"	8	"	"	"	"
	136		Rider Eldridge V.	Rider Mary J.	"	11	"	"	13	"
	162		Rubidge David	Morgan Samuel B	Nov	17	"	"	15	"
	168		Reeser Edward A	Hard Susan	Dec	6	"	"	"	"
	172		"	Morlan Joseph A	"	15	"	"	"	"
	222		Rash Mary E.	John Crescentia	"	19	"	"	20	"
	258		Rothwell James	Peabody David G	"	2	"	"	22	"
	260		Rogers Percie E.	Tilford Frank	"	6	"	"	"	"
	307		Rische Minnie	Zick Ludwig	"	27	"	"	28	"
	333		Roesgen Geo M.	Parker Edgar S	"	30	"	"	30	"
185	100		Reed Dora E.	Bucklin George	"	1	"	"	2	"
	108		Roush Charles M.	Denver Mutual Bldg & Loan assn	"	5	"	"	6	"
	133		Reichart Alfred E	Shell Samuel Jr	"	11	"	"	11	"
	136		Rhodes Lottie A.	Naylor Frank A	"	12	"	"	12	"
	150		Rider Mary Justina	Loomer Timothy S	"	15	"	"	15	"
186	69		Rohlfing Frederick L	Denver Circle R & Co	Nov	"	"	"	9	"

ARAPAHOE COUNTY.

Nature of Instrument.	DESCRIPTION.	REMARKS.
Warranty Deed.	L 19. 20 B 2 St Vincents add.	
"	L 28 B 15 Smiths add.	
"	L 33 B 8 Fairmont	
"	L 1/2 L 5 B 39	W D
"	L 22. 23. 24 27. 28. 29 B 12 Elyria	
"	L 9 to 12 B 150 Adams add.	
"	See record	
Certificate	N 1/2 L 174 B 1 Riverside Cemetery	
"	L 75 B 1	"
Receipt	N E 1/4 25-3-68	
Off of Levy	See record.	
"	"	
2 Ch Deed.	1/2 L 39 to 48 B 18 1st add to E Swanson.	
"	Prop in Browns add.	
Release Deed.	L 14. 15. 16 B 68	E D.
"	Part L 19 B 12 Broadway Terrace.	
"	L 14. 15 B 22 Highland Terrace.	
"	L 26. 27 B 181 part in Stiles & Clements add.	
"	L 5 to 8 B 101	E D.
"	N E 1/4 26-3-66.	
"	L 3. 4 B 71 C & E add.	
Warranty Deed.	1/2 B 18 1st add to E Swanson.	
"	See record.	
"	L 14 B 4 Summers add.	
"	L 24 B 107	E D.
"	L 24 B 182 Stiles add.	
"	L 12 to 16 B 15 Karsenmans add.	
"	See record.	
"	B 5 Resers sub.	
"	L 42. 43. 44 B 37 Valverdie	
"	L 3 B 134	E D.
"	See record	
"	L 25 B 31 Henry C Browns add.	
"	L 7. 8 B 80	E D.
"	Part B 29 Witters 1st add.	
Trust Deed	L 27. 28 B 36 C & E add.	Released B 213 L 249
"	L 36 B 34 Park ave add.	Released B 213 L 13.
"	L 1. 2 B 155 Stiles add.	Released B 213 L 229
"	L 35. 36 B 43 Evans add.	Released B 188 L 435.
"	L 13 to 16 B 15 Karsenmans add N D	" " 233. 467
"	L 40. 41. 42 B 52 1st add to Ryers sub.	Released B 213 L 534

GENERAL INDEX, "GRANTOR."

Where Recorded.	Book.	Page.	GRANTOR.	GRANTEE.	Date of Instrument.			Date of Reception.		
					Month.	Day.	Year.	Month.	Day.	Year.
186	73		Rundle Louisa	Union Bank.	Dec	8	1882	Dec	9	1882
	110		Reaney Martin	Green W H	"	19	"	"	19	"
	118		Rasmus Carl F	Moulton Thomas	"	"	"	"	20	"
	1116		Robinson John	Brown J & Bro	"	20	"	"	27	"
197	96		Rothwell James	Peabody David Estab	"	18	"	"	22	"
44	655		Ryan E. C.	Anderson Thomas G	Oct	25	"	Jan	31	1883
105	120		Riverside Cemetery assem	Ashley John K.	Dec	29	"	"	2	"
	120		"	Gird C. C.	Jan	2	1883	"	"	"
	121		"	Payne Walker F.	Mar	21	1882	"	6	"
	121		"	Gove Carlos	May	13	1881	"	8	"
	122		"	Ford Purkin	Aug	18	1882	"	16	"
	122		"	"	Dec	16	"	"	"	"
	123		"	Schlapp Elizabeth	Jan	11	1883	"	22	"
172	333		Russell Harriet E.	Russell Albert H.	"	23	"	"	23	"
	339		Reithman John J et al.	Fillmore Jno N et al.	"	24	"	"	24	"
	345		Reever Biddle	Sellwoody Tennessee A	"	26	"	"	29	"
174	634		Rice Abrego	Lammon Robert	Dec	13	1882	"	8	"
179	259		Rhodes Lattie A.	Stallcup Jno C.	"	28	"	"	15	"
	299		Roberts W. J.	Dingee L. H.	Jan	16	1883	"	17	"
	309		Russell A. H.	Goodyear E. W. K.	"	25	1883	"	26	"
	315		Rutledge David	Roushew Caleb G.	"	30	"	"	30	"
181	358		Rhodes Lattie A.	Hubbel Hannah S.	"	2	"	"	2	"
	376		Ruffer John	Todd William	Oct	16	1882	"	3	"
	467		Rocgen Geo M.	Parker Edgar S.	Dec	30	"	"	11	"
	477		Roberts Lewis	Andrews A. M.	Jan	11	1883	"	13	"
	480		Roberts Fannie B.	Edlith Jane	"	13	"	"	"	"
	508		Reese E. Jeffers	Lewis John	"	16	"	"	16	"
	560		Rankin David A.	Farral Edmund E.	Dec	12	1882	"	23	"
	561		Russell Harriet E.	Shost Allen M.	Jan	28	1883	"	"	"
	579		Reever Biddle	Schlapp Elizabeth	"	25	"	"	25	"
	583		Russell Albert H.	Goodyear E. W. K.	Oct	2	1882	"	26	"
	605		Raymond John H.	Lefler A. Horganth	Jan	29	1883	"	29	"
	628		Roushew Caleb G.	Cook Alice M.	"	"	"	"	30	"
183	536		Roat Edwin C.	Thomson Wm S.	"	20	"	"	20	"
	537		Riley H. A.	Goodfellow Hugh	"	15	"	"	22	"
	563		Russell William G.	Vernia Thomas	"	25	"	"	25	"
	567		Rohlfing Fredk L.	Reichard Adolph L.	"	26	"	"	26	"
185	208		Ruster August	Heer Edwin M.	"	6	"	"	8	"
	235		Russell Robert	Hague Gerhart.	"	20	"	"	23	"
186	171		Rotchford Josephine	Kirby Priscilla	"	2	"	"	2	"
	183		Reever Mary E.	Darwin Geo E.	Dec	29	1882	"	4	"

ARAPAHOE COUNTY.

Nature of Instrument.	DESCRIPTION.	REMARKS.
Trust Deed.	L. 1. 2. B 183 Stiles add.	Released B 368 P 404
"	Prop in Harmons sub	" B 433 P. 257.
"	1/2 B 6 Lake Archer sub	
"	L 6 Collins Add.	Released B 213 P 457.
Release Mort.	See record	
" of Lien	L 13 & 16 B 166	E.D.
Certificate	L 96 B 15 Riverside Cemetery.	
"	L 112 B 7	"
"	L 5 B 5	"
"	L 66 B 5	"
"	L 110 B 7	"
"	L 116 B 5	"
"	L 28 B 4	"
Power of Atty	See record	
Trans of Jud	"	
Title Bond.	L 7. 8 B 9 in resub of Witter & Cofields sub.	
2 Deed.	L 21 B 55 part in Curtis & Charles & Sticks add.	
"	L 20. 21 B 261 Clements add.	
"	Plats 1. 2 B 63 Harmons sub.	
"	Prop in Avondale.	
"	L 23 & S 1/2 L 24 B 2 Fords add.	
Warranty Deed.	L 35. 36 B 43 Evans add.	
"	L 25. 26 B 6 Inrouton.	
"	Part B 29 Witters 1 st add.	
"	Plot 3 B 47 Harmons sub.	
"	L 26 & part 29 B 33 H. C. Browns add.	
"	L 2 B 15 Park Ave add.	
"	S 1/2 S E 1/4 34-2-68.	
"	Prop in 2 nd filing of McCullough add.	
"	L 19 B 9 in resub of Witter & Cofields sub.	
"	1/2 L 35. 36. 37 B 3 Avondale.	
"	1/2 L 3 B 98 Capital Hill sub 2 nd filing	
"	L 25 B 50 1 st add & Swann	
Release Deed.	L 17. 18 B 111	E.D.
"	L 14 B 16 Central sub.	
"	L 16 B 76 C & E add.	
"	L 19. 20 B 21 Arlington Hts.	
Trust Deed	L 29 B 18 C & E add.	Released B 223 P. 15
"	See record.	" " 243 " 561
"	"	Released B 211 P 374
"	Trl L 8 B 1 Inrouton	

GENERAL INDEX, "GRANTOR."

Where Recorded.		GRANTOR.	GRANTEE.	Date of Instrument.			Date of Reception.		
Book.	Page.			Month.	Day.	Year.	Month.	Day.	Year.
186	184	Richardson Felix A.	Bigler Jacob A.	Jan	2	1883	Jan	4	1883
	203	Roev Rodrick	Montenarielli Aloysius	Dec	6	1882	"	8	"
	262	Roberts Fannie B.	Harner John W.	Jan	22	1883	"	22	"
	272	Roworth William M.	Hutchins Samuel A.	"	24	"	"	24	"
	280	Rowland J F & Jennie	Delahanty Mrs James	Dec	20	1882	"	26	"
	308	Roushey Caleb G.	Cook Alice M.	Jan	30	1883	"	30	"
	309	Rayder George O.	Cols Jas & Loan assn.	"	"	"	"	"	"
194	27	Richards James W.	Rocky Mountain Water Co.	"	22	"	"	23	"
	29	Rever Edward A.	Sheneman Jackson S.	"	6	"	"	"	"
	37	Richardson Geo.	Milton Mrs Clara.	Dec	9	1882	"	26	"
197	136	Richmond Edwin R.	Winfield Frank.	"	29	"	"	12	"
	158	Rayder Oatman Fleming m & c	Wall Eliza J.	Jan	23	1883	"	27	"
105	123	Riverview Cemetery assn	Story Robert	Oct	6	1882	Feb	19	"
	124	"	Schlageter John A.	Feb	20	1883	"	20	"
	124	"	Hamilton Mrs H.	Apr	13	1880	"	26	"
	125	"	Endlich Wilhelmina	July	"	1878	"	28	"
154	161	Reev Frank S.	— — —	Feb	6	1883	"	8	"
	163	"	— — —	"	10	"	"	14	"
	163	Roeschlaub Henry F.	— — —	Aug	"	1882	"	9	"
172	439	Rasmussen Anders	Rang Chas A.	Feb	24	1883	"	26	"
179	325	Rang Homer H.	Reisler John P.	Nov	16	1882	"	6	"
	325	" Nellie J.	"	"	"	"	"	"	"
	346	Reno Anna	Alger James	Feb	19	1883	"	20	"
	354	Root Edwin C.	King Francis G.	"	21	"	"	21	"
185	248	Rust George	Woodbury J C.	Jan	27	"	"	3	"
	258	Richie Robert L.	Walker Charles H.	Feb	8	"	"	8	"
	258	Ritchie Wm A.	"	"	"	"	"	"	"
	259	Rollins Elizabeth L.	Collins David	"	5	"	"	9	"
	272	Roworth Wm M.	Haskell Juliette	"	12	"	"	12	"
194	55	Richardson Geo & Justin B.	Squire Mary E.	Dec	10	1874	"	3	"
	57	"	Houston Henry J.	"	"	"	"	"	"
197	170	Randolph Geo E.	Grander Cliff A.	Nov	1	1881	"	7	"
	202	Ray Caroline C.	Brasher B P et al.	Feb	23	1883	"	26	"
203	44	Roe Sam C.	Eickhoff Henry	"	17	"	"	17	"
	106	Rockwell Watson B.	Hancock John.	"	28	"	"	28	"
196	6	Rice Pliny S.	Walker Charles H.	"	3	"	"	5	"
	10	Roberts Jasper N.	Husted Nancy S.	"	6	"	"	6	"
	24	Riley Philip J.	McCartney Wm F.	"	8	"	"	8	"
	45	Russell F C.	Davis Wm H.	"	10	"	"	12	"
	68	Ray Caroline C.	Fritch George.	"	16	"	"	16	"
	70	Rauch Levi	Renson Lorenzo	"	"	"	"	"	"

ARAPAHOE COUNTY.

Nature of Instrument.	DESCRIPTION.	NOTED	REMARKS.
Trust Deed.	L 24 B 10	E.D.	Released B. 223 P 141
"	Part L 15.16 B 4 C & E add.		Released B 214 P 103.
"	See record		Released B 215 P 123
"	"		" " 283. 122
"	L 4 B 3 H. Witters add.		" B 313 P. 482.
"	L 23 & S 1/2 L 24 B 2 Fords add.		
"	See record.		Released B 214 P 104
Assignment	"		
Warranty Deed.	L 38 to 43 B 37 Valverde		
"	S 1/2 B 2 in sub of L 1.2 Richardson sub.		
Mortgage	L 1 B 62	E.D.	Released B 237 P 97
Trust Deed.	See record		Released B 253 P 230
Certificate	NW 1/4 L 99 B 9 Riverside Cemetery.		
"	NW 1/4 L 46 B 1	"	"
"	L 57 B 2	"	"
"	L 132 B 1	"	"
Notarial Bond	See record		
" Comm	"		
"	"		
Assignment	"		
2 C Deed	"		
"	E 1/2 NE 1/4 Sec 26 T 4 S R 68 W		
"	L 13.14 B 64 H. C. Brown 2nd add.		
Trust Deed	L 1 B 71	W.D.	Released B 273 P 90
"	L 4.5 B 22 Hightline		Released B 223 P 122
"	"		Released B 223 P 122
"	L 11.12 B 7 H. C. Brown add.		" 243. 594
"	L 29 to 32 B 114 Stiles add.		Released B 233 P 99
Warranty Deed	L 20 Richardson sub.		
"	L 19		
Release Deed	L 17.18.19 B 18 C & E add.		
Trust Deed	L 9.10 B 122	E.D.	Released B 243 P 100
Release Deed	See record		
"	L 1 to 7 B 35 Schminers add.		
Trust Deed.	Lots in B 11 Highland Terrace.		
"	See record		Released B 243 P 556
"	L 29 to 32 B 135	E.D.	" 233. 1
"	L 19.20 Davis sub		Released B 243 P 100
"	L 9.10 B 122 Stiles add.		Released B 243 P 104
"	N 1/2 L 16 B 1 Titus add.		" 233. 742

GENERAL INDEX, "GRANTOR."

Where Recorded.	Book.	Page.	GRANTOR.	GRANTEE.	Date of Instrument.			Date of Reception.		
					Month.	Day.	Year.	Month.	Day.	Year.
	196	93	Root Edwin C.	Mallory Dwight D.	Feb	21	1883	Feb	21	1883
	101		Robinson Wm R.	Symes Sophy F et al	"	23	"	"	23	"
	120		Reichard adolph L	City Sav & Loan Assn	"	26	"	"	28	"
	120		" Mary E.	"	"	"	"	"	"	"
188	6		Robinson Charles H.	Snyder S Emma	"	1	"	"	2	"
	41		Ryedberg Charles P.	Beander Martha P.	Apr	20	1882	"	7	"
59			Rupp Jacob	McIntyre Marian W	Jan	22	1883	"	9	"
	127		Ruth Adaline	Kountze Charles B	"	27	"	"	17	"
	142		Russell AN	Emigh Henry B	Feb	14	"	"	19	"
	159		Rupp Jacob	Woodhove Joseph P.	"	21	"	"	23	"
	160		Reser Edward A	Joslin J Jay	Dec	8	1882	"	"	"
	161		"	"	Feb	20	1883	"	"	"
	192		Robinson W B.	McQuown Geo L.	"	26	"	"	27	"
	200		Rupp Jacob	Chman Robert	Jan	30	"	"	"	"
105	125		Riverside Cemetery Assn	Spottin L.A.	Mar	8	1882	Mar	8	1883
	126		"	Sanderlin E J	Nov	4	"	"	11	"
	126		"	Hill Charles E.	Aug	29	"	"	22	"
	127		"	Inish F M.	Nov	16	1877	"	26	"
	127		"	Billian Nora	Oct	31	1882	"	27	"
	128		"	Thatcher Jos A	Feb	28	1880	"	29	"
172	488		Russell AN.	Emigh Henry B	Mar	7	1883	"	9	"
	494		Rice Pliny S.	Collins Geo M et al.	"	15	"	"	15	"
	495		"	Billings & Stewart	-	-	-	"	"	"
	496		Russell AN.	Johnston Emma	Mar	16	1883	"	16	"
	497		Ruble Jos.	Boys David	"	"	"	"	19	"
	524		Rice Pliny S	Collins G. M et al	"	23	"	"	23	"
179	367		Prollins Edward W	Colo Central RR Co	June	16	1875	"	14	"
	380		Raedel Henry	Meber Albert H.	Mar	3	1883	"	3	"
	397		Reed Gilbert B	Wanless Annie R	"	13	"	"	14	"
	401		Richardson Cyrus S.	Field Thomas M.	Feb	13	"	"	15	"
	410		"	Palmer Margaret G	Mar	16	"	"	19	"
185	316		Russell Nanmie	McDowell SA	"	1	"	"	13	"
188	339		Reser Edward A.	Hart Charles N	"	9	"	"	10	"
	340		"	Smythe Samuel S	"	"	"	"	"	"
	342		Russell Albert H.	Hutchinson Leow	Feb	28	"	"	12	"
	350		Reser Edward A	Parker Edgar S	Mar	5	"	"	"	"
	351		Rand John S	Johnson William	Sep	16	1882	"	21	"
	365		Reser Edward A	Groce John	Mar	14	1883	"	14	"
	404		Ruggles B F	Thompson Geo R	"	17	"	"	17	"
	429		Russell John	Dickinson Geo et al.	"	14	"	"	20	"
	476		Robinson Wm R	Rawlings A C	"	23	"	"	23	"

ARAPAHOE COUNTY.

Nature of Instrument.	DESCRIPTION.	REMARKS.
Trust Deed	L 11. 12 B 318 Clements Add	Released B 333 P 14
"	L 22 B 173	E.S. Released B 223 P 91
"	L 19. 20 B 21 Arlington Plots Add.	Released B 214 P 475
"	"	" " 214 P 475
Warranty Deed	L 9. 10 B 8 Waddell & Machens sub.	
"	Plat 4 B 39 Hearmans sub.	
"	L 1 to 24 B 1 1st Add to Edwamara.	
"	1/3 B 2 and B 10 Monton	
"	Prop in Avondale.	
"	Prop in 1st Add to Edwamara	
"	See record.	X
"	1/2 NE 1/4 3-5-68	X
"	L 11 B 2 Richthofens Add to L Archer sub.	
"	L 1 to 5 B 2 1st add to E Swamara	
Certificate	NE 1/4 L 3 B 9 Riverside Cemetery.	
"	NW 1/2 L 56 B 1	"
"	L 73 B 1	"
"	3/4 L 34 B 1	"
"	NW 1/4 L 84 B 1	"
"	L 125 B 5	"
Agreement	See record.	
Cty of Levy	Prop in Avondale.	
"	"	
Trans of Jud	See record	
"	"	
Cty of Levy	Plots in B 11 Town of Highlands.	
2 C Deed	See record	
"	L 8. 9. B 39	W.S.
"	See record.	
"	L 14. 15 18 B 21 Riverside Add.	
"	L 22 B 216 Clements Add.	
Trust Deed	See record	Released B 213 P 220
Warranty Deed	B 16 Resers sub.	
"	B 15	
"	See record	
"	"	
"	Part L 36 B 25 Hunts Add.	
"	B 9. 10 Resers sub.	
"	L 2 B 35 Hunts Add.	
"	S 1/2 L 4 B 11 H. Witters N & S Add	
"	L 28 B 8 Knox & Curvins sub.	

GENERAL INDEX, "GRANTOR."

Where Recorded.	Book.	Page.	GRANTOR.	GRANTEE.	Date of Instrument.			Date of Reception.		
					Month.	Day.	Year.	Month.	Day.	Year.
188	477		Robinson William R	Lucas John S	Mar	23	1883	Mar	23	1883
	515		Ross James	Rice Walter F	"	21	"	"	27	"
	534		Rogers Mary J.	Tabor Nathaniel M	"	26	"	"	28	"
194	139		Rupp Jacob	Nicholson H E.	Feb	24	"	"	9	"
196	154		Ruth Adalene	Kountze Charles B	"	19	"	"	3	"
	198		Roberts Fannie B	Bank Union	Mar	18	"	"	12	"
	198		"	"	"	"	"	"	"	"
	216		Rice Pliny S	Griggs L C	"	14	"	"	14	"
	219		Rocks Francis M	Gella Angelo S	"	"	"	"	"	"
	221		Robertson John	Gor Annie M	"	"	"	"	15	"
	237		Reichardt Mary E.	Shackelford Joel W	"	17	"	"	17	"
	242		Roberts Mettie	Woodbury J P	"	15	"	"	19	"
	274		Rinchard A E	Mode William	"	22	"	"	22	"
	280		Reynolds Harriet O	Steele Susan M	"	"	"	"	23	"
	288		Rundell Ed	Mitchell Regina	"	24	"	"	24	"
	288		Rundell Philinda C	"	"	"	"	"	"	"
198	18		Rinne Ferdinand	Scheidemantel Chas	"	31	"	"	31	"
203	191		Richardson Cy	Wheeler Mrs B	"	14	"	"	14	"
	230		Risley H A	Reveries O J	"	21	"	"	23	"
	263		Rose Sam C	Walker Charles H	"	24	"	"	27	"
	304		Rice Alonzo	Tusk Archie C et al	Feb	21	"	"	30	"
105	128		Riverside Cemetery Assn	Williams Irving	Mar	22	"	Apr	2	"
	129		"	Buttore Alfred	Apr	2	"	"	4	"
	129		"	Sumner Mervin	Dec	27	1882	"	17	"
	130		"	Byers Wm N	"	"	"	"	"	"
172	597		Roth Charles	Owens Ed	Apr	10	1883	"	18	"
149	451		Rollins Edward W	Colo Central R R	June	28	1875	"	3	"
	452		Rubidge David	Cook Alice M	Apr	2	1883	"	4	"
	468		Richardson Cyrus E	May Frances	"	11	"	"	11	"
	478		Russell A H & H E	Cooke John	"	13	"	"	13	"
188	590		Robinson Wm R	Lucas S F	Mar	23	"	"	2	"
	605		Ripley Laura A	Cornelius Ira	"	31	"	"	3	"
	606		"	" Libbie	"	"	"	"	"	"
	614		Rocks F M	Davis Michael W	Apr	3	"	"	"	"
	622		Rhoads Oliver F	Rhoads Harry F	Apr	4	"	"	4	"
189	35		Roeschlaub Henry F	Muller Wm F	"	7	"	"	10	"
	48		Rice Walter F	Rommel Michael	"	9	"	"	11	"
	49		Roberts John E	Meth Episcopal Ch. S of Denver	Mar	28	"	"	"	"
	49		Rhodes Abram S	"	"	"	"	"	"	"
	50		Reever Biddle	Albrecht Wm J	Apr	11	"	"	"	"
	64		Robinson Wm R	Rawlings H C	"	"	"	"	"	"

ARAPAHOE COUNTY.

Nature of Instrument.	DESCRIPTION.	REMARKS.
Warranty Deed	L29 B8 Knox & Curriers sub	
"	See record	
"	Lancaster N side L11 Lake Archer sub	
"	L44 & 53 B3 1st add to E Swanna	
Trust Deed	See record	
"	Lots in B33 H C Prouns add	Released B213 L46
"	"	" " 213 L46
"	Prop in Arondale	
"	L6 B38	WD
"	L29 B44 CFE add	Released B258 P179
"	L21.22 B180 Clements add	Released B244 P419
"	L5.6 B63 CFE add	" " 243 L53
"	L1.2 B155 Stiles add	Released B223 L13
"	L16 B9 J W Smiths add	" " 293 L59
"	Part L30.31.32 B8 Park ave add	Released B233 P159
"	"	" " " "
"	L11 B79	ED " " 258 L53
Release Deed	L13 B64 Sabathulens add	
"	L6 B2 Highland Park	
"	Prop in Highland Terrace	
"	1/2 Blk X Gastons add	
Certificate	L6 B2 Riverside Cemetery	
"	L114 B7 " "	
"	L59 B4 less 2 ft " "	
"	L57 " " " "	
Lease	See record	
2 C Deed	"	
"	L29 1/2 N 1/2 L28 B27 Park ave add	
"	1/2 S E 1/4 9-5-68	X
"	See record	X
Warranty Deed	L30 B8 Knox & Curriers sub	
"	L21.22 B16 Swanna	
"	L19.20 " "	
"	L5 B50 CFE add	
"	1/2 L3.4 B18 Elmwood add	
"	N 22 ft L10 B33	WD
"	See record	
"	L15.16 B112	ED
"	"	"
"	L3.4 B6 Witten & Co fields sub	
"	L28 B8 Knox & Curriers sub	

GENERAL INDEX, "GRANTOR."

Where Recorded.		GRANTOR.	GRANTEE.	Date of Instrument.			Date of Reception.		
Book.	Page.			Month.	Day.	Year.	Month.	Day.	Year.
189	99	Rost Elias E	Koenigst Sarah	Apr	16	1883	Apr	16	1883
	122	Robinson Wm R	McClain Oliver S.	Mar	22	"	"	17	"
	139	Rawlings H C.	McLelland H S	Apr	13	"	"	18	"
	179	Riley Mary	Brown Ida C.	Nov	4	1882	"	23	"
	227	Russell A H.	Emigh Henry B	Apr	23	1883	"	27	"
194	220	Richardson Geo	Strockle Christina	Jan	6	"	"	12	"
197	268	Rogers Mary J.	Reverin Wm C.	Apr	12	"	"	"	"
	272	Rice J C	McNulty Elizabeth	Dec	18	1882	"	13	"
	273	"	"	"	"	"	"	"	"
195	75	Reitler Chas W.	Rubidge David	Apr	2	1883	"	4	"
	87	Reece Riddle	Union Bank	"	10	"	"	10	"
198	26	Russell Harriet E	Shapter Mary	"	2	"	"	2	"
	39	Reitler Chas W.	Cook Alice M.	"	"	"	"	4	"
	45	Richardson David Wm	Browning Wm G	Mar	20	"	"	5	"
	46	Rudy Septennary C	"	"	"	"	"	"	"
	95	Rose Frank	Reakey John M	Apr	11	"	"	12	"
	114	Rowe Catherine	Woorhees Ralph	Mar	13	"	"	17	"
	117	Robertson Fa & m m	Cooper Edmund S	Apr	11	"	"	18	"
	129	Rollins Elizabeth L	Smith Harriet N	"	17	"	"	20	"
203	315	Rose Sam P.	Muss Henry	Feb	24	"	"	2	"
	354	Rollins Edward W	Holine Henry A	Apr	5	"	"	7	"
	381	"	Fenster agnts C.	-	-	-	"	11	"
	401	Robinson Alex S	Bohlen Joseph J	Apr	14	1883	"	14	"
	434	Ralph Frederick	Parker Edwin L	"	19	"	"	19	"
	473	Roe Robert S	Thomson Wm S.	"	24	"	"	25	"
	490	Ralph Frederick	Murray Jane	"	28	"	"	30	"
	491	"	"	"	"	"	"	"	"
36	440	Rost Elias E	Ebert Mary J ^{4th}	May	15	"	May	19	"
105	130	Riverside Cemetery assn	Fish James J	Sep	16	1881	"	1	"
	131	"	McBeth Joseph C.	Apr	2	1883	"	10	"
	131	"	Grooms F W.	Jan	25	1882	"	11	"
	132	"	Evans Howard	Mar	22	1883	"	18	"
154	200	Richel Fa	-	Nov	14	1882	"	17	"
155	306	Roberts Alfred	Cols Mort & Invest Co	May	2	1883	"	5	"
179	517	Russell Albert H.	Hasic M S.	Mar	2	"	"	2	"
	549	Richardson Cyrus L.	McPherson Chas S ^{1st}	May	18	"	"	18	"
189	260	Rupp Jacob	Woodhove Mary	Apr	17	"	"	1	"
	274	Raube Andrew	Summers Hattie L	May	1	"	"	1	"
	275	Russell Harriet E.	Rice Catherine E	Apr	21	"	"	1	"
	276	Robinson Wm J	Benedict Aaron A	"	12	"	"	2	"
	279	Russell Albert H.	Hasic M S ^{2nd}	"	11	"	"	"	"

ARAPAHOE COUNTY.

Nature of Instrument.	DESCRIPTION.	REMARKS.
Warranty Deed	L 19.20.21 B 12 Elyria	
"	L 7.8 B 8 Fairmont	
"	L 28 B 8 Knox & Curvies sub	
"	L 19 B 2 Huron add.	
"	Prop in Avondale	
"	L 7 Richardson sub	
Notice of Suit	See record	
Release	L 20.21 B 249 Clements add.	
"	"	
Trust Deed	L 29 & N 1/2 28 B 27 Park ave add	Released B 333 P 332
"	L 9 & 12 B 9 Witten & Co fields sub	Released B 333 P 93
"	See record	" " 311 " 293
"	Prop in B 27 Park ave add	" " 333. 331
"	B 7.8 Irvington	Released B 253 P 268
"	B 1.2	Released B 333 P 395
"	L 34 B 18 Witten 1 st add	" " 268 P 475
"	L 12 B 14 St Vincents add.	Released B 223 P 44
"	L 7.8 B 13 Witten 1 st add.	
"	L 11.12 B 2 H C Brown add.	Released B 753 P 77
Release Deed.	L 21.22 B 2 Fisks add.	
"	L 21.22 B 82 J W Smiths add.	
"	L 27.28 B 63 C & E add.	
"	See record	
"	L 29.30 B 17 1 st add to Shonton.	
"	L 1 & 4 B 109	ED
"	L 6 B 76 C & E add	
"	"	
Mort Deed	L 1.2 B 19 C & E add	Rel B 371 P 100
Certificate	L 42 B 2 Riverside Cemetery	
"	L 78 B 1	
"	L 4 B 5	
"	L 70 B 1	
Official Bond	See record	
Trust Deed	L 4 B 79 C & E add	Released B 333 P 560
2 C Deed	L 4.5 B 7 2 nd filing of McEnalloughs add.	ED
"	L 6 B 6 B	
Warranty Deed	L 27 & 30 B 2 1 st add to E Swanson	
"	L 3 B 21 Downings add.	
"	L 16.17 B 11 Highland Terrace	
"	Land in 12-266	
"	L 1.2 B 2 E Swanson	

GENERAL INDEX, "GRANTOR."

Where Recorded.		GRANTOR.	GRANTEE.	Date of Instrument.			Date of Reception.		
Book.	Page.			Month.	Day.	Year.	Month.	Day.	Year.
189	295	Rector M D	Force Alice S	May	2	1883	May	3	1883
	299	Rubidge David	Lundgren John C.	Apr	30	"	"	14	"
	300	Russell Harriet E.	Rice Catherine E	May	3	"	"	"	"
	319	Rice Catherine E	Kelley J E.	Feb	15	"	"	5	"
	395	Russell Harriet E	Fisk Archie C.	May	11	"	"	12	"
	399	Rockwell Watson B	Gersen Wm S	Dec	28	1881	"	14	"
	408	Reser Edward A	Mills Electa J	May	7	1883	"	"	"
	423	Reichle Albert	Newkirk Robt R	Mar	31	"	"	15	"
	423	Reichle "	"	"	"	"	"	"	"
	439	Rice Pliny S.	Riggs J S.	"	14	"	"	17	"
	440	Riggs J S.	Riggs L C	May	17	"	"	"	"
	496	Richardson Geo	Reintze Charles	"	23	"	"	23	"
	570	Roberts Fannie B	Stephens Mary C	"	31	"	"	31	"
194	269	Rogers Persis E	Silmore RN	Dec	6	1882	"	7	"
197	295	Rayder Catman Planning Miller	Wall Eliza J.	Jan	20	1883	"	4	"
	302	Randell Francis M.	Magner J H. Ital.	"	10	"	"	8	"
195	160	Ressicot Stephen.	Snake Olof	May	14	"	"	14	"
"	194	Roush Chas M	Curtin C C	"	25	"	"	26	"
198	216	Rice Catherine E	Mann H O	"	3	"	"	4	"
	231	Reed Louisa	Wallace Chas A	"	4	"	"	5	"
	234	Roberts F B & Sewitt C	Union Bank	"	"	"	"	7	"
	255	Rabe Frederick	Milson C F	"	10	"	"	10	"
206	14	Richardson Sallie	Heyburn S F	"	23	"	"	26	"
	26	Robbins Mary C & AB	Bucklin Geo	"	29	"	"	31	"
202	5	Rogers Persis E	Moore John M	Nov	25	1881	"	7	"
	22	Rundell Ed	Petty J R	May	14	1883	"	14	"
	28	Russell H E	Emitt J W	Mar	20	"	"	17	"
	61	Russell Charles P	Russell Wm G	Apr	4	1882	"	29	"
203	508	Rockwell Lewis C.	Nashburn Hannah J	May	1	1883	"	2	"
	548	Richards James H.	Eaton John B	"	7	"	"	8	"
	562	Raup Eli	Gross Fanny M	"	2	"	"	10	"
	571	Rohlfing F L	Schweikart Charles	"	11	"	"	11	"
	586	Rockwell Lewis C	McLaurin Lafayette A	"	12	"	"	14	"
	589	Rose Samuel P	Walker Chas H	"	14	"	"	15	"
	599	Root Edwin C	Forman H W	"	14	"	"	16	"
	626	Robinson A D	Root Anna J	"	22	"	"	22	"
213	30	Rockwell Lewis C	Tabor H W	"	31	"	"	31	"
105	132	Riverside Cemetery Assn	Harrington Benj F	"	10	"	June	9	"
	133	"	Hunt Rachel C	Dec	14	1882	"	18	"
	133	"	Gildersleeve Mrs E J	Apr	17	1883	"	25	"
	134	"	Root Edwin C.	June	28	"	"	29	"
179	584	Rubidge David	Scobey Orlando B	May	29	"	"	1	"

ARAPAHOE COUNTY.

Nature of Instrument.	DESCRIPTION.	REMARKS.
Warranty Deed	Prop in Waters 1 st add.	
"	L 4. 5. 6 B 27 Pringles sub	
"	L 16-17 B 11 Highland Terrace.	
"	L 22 B 11 " "	
"	L 1. 2. 3 B 284 Clements add	
"	L 11. 12 B 5 San Rafael add.	
"	L 45. 46 B 37 Valverdie	
"	L 11. 12 B 5 1 st add to Fronton	
"	" " "	
"	Prop in Avondale	
"	" " "	
"	L 8 Richardsons sub	
"	See record	
"	L 24 B 31 Henry Browns add.	
Trust Deed	Prop in WD	
Dismissal of Rent	See record.	
Trust Deed	L 25 Collins add.	Released B 743 P 154.
"	L 36 B 34 Park Ave add.	" B 543 P 154.
"	L 16. 17 B 11 Highland Terrace.	Released B 743 P 154.
"	L 5 B 3 Highland	
"	Prop in H Browns add	
"	L 3 B 28	WD
"	L 17 B 2 Summers add.	
"	L 29. 30 B 105	ED Released B 253 P 474
Power of Atty	See record	
Atty of Levy assignment	Part L 30. 31. 32 B 8 Park Ave add.	
Power of Atty	L 6. 7 B 19 Hunts add	
Release Deed	L 31 to 35 B 35 H C Browns add.	
"	N 16 ft L 21 B 4 Knox & Currie's sub.	
"	L 37 to 40 B 64 Sabathulens add	
"	See record	
"	L 1 to 4 B 52 Stecks add.	
"	B 11. 22 Highland Terrace	
"	See record	
"	L 9 B 59 CFC add.	
"	Prop in ED	
Certificate	L 58 B 6 Riverside Cemetery	
"	E 1/2 L 98 B 9 " "	
"	L 61 B 1 " "	
"	L E 1/2 L 174 B 9 " "	
2 C Deed.	L 10. 11 B 4 Fisks add.	

Where Recorded.		GRANTOR.	GRANTEE.	Date of Instrument.			Date of Reception.		
Book.	Page.			Month.	Day.	Year.	Month.	Day.	Year.
179	607	Ray Maggie A	Ashley Eli M	June	12	1883	June	15	1883
	612	Richard Adolph L	McGuire Frank	"	20	"	"	20	"
	614	Richardson Cyrus G	Legera Peter F	"	19	"	"	21	"
	617	Roth Charles	Schick Martin	"	20	"	"	22	"
	630	Richardson Cyrus G	Abbott Susan	"	30	"	"	30	"
189	593	Rhoads Jonathan M	Cypher Flora G	May	16	"	"	1	"
	599	Reeves Biddle	Collins Henry	June	2	"	"	2	"
	603	Robinson Catharine A	Maneourt Annie F	Apr	13	"	"	14	"
	617	Rogers Edward L	Aiken Mary P	May	28	"	"	5	"
	626	Reeves Biddle	Lockwood Robert C	June	2	"	"	6	"
190	15	Rice Catherine E.	McGrath M Miles	"	7	"	"	7	"
	16	Rubidge David	Sanford Wm H	"	5	"	"	"	"
	23	Redingen Joseph	Malen Fritz	"	8	"	"	8	"
	41	Russell Logan	Davis Wm	"	11	"	"	12	"
	48	Rommell Michael	Benkelman Jno G	May	15	"	"	13	"
	53	Russell Daniel J	Rogers Amarius	June	11	"	"	"	"
	70	Rubidge David	Scobey Orlando B	"	7	"	"	15	"
	88	Russell Chas P.	Parthenier Elizabeth	"	16	"	"	16	"
	109	Roberts Fannie B	Parish Ariel	May	28	"	"	19	"
	160	Richards James H	Fisk Archie C	June	19	"	"	23	"
	162	Rees John	Rees John L	"	23	"	"	25	"
	163	Rowe M D	Pettit As Geo	"	13	"	"	"	"
	172	Roberts Alfred	Hermann Augustus C	"	25	"	"	26	"
	180	Ruckelmann Ellen M	Redman Lizzie	Apr	12	"	"	27	"
194	328	Rood Joe B & L W	Bates Joe E et al	May	16	"	"	14	"
	369	Richards Sanford	Jefferson J M	June	13	"	"	20	"
197	364	Ray Caroline C	Fritch Leo	"	7	"	"	14	"
	379	Ross Ann B	Fisher Samuel H.	"	19	"	"	23	"
	391	Rockwell J E	Hancock John	May	"	"	"	29	"
202	106	Roche Anna	Cooley Ebenezer	"	31	"	"	11	"
	151	Roberts Alfred	Reitley Jno A et al	June	28	"	"	28	"
195	204	Rich Walter G	Cook Wm J	Apr	20	"	"	2	"
	230	Russell Logan	Browning Charlotte	June	11	"	"	12	"
	246	Ressicot Stephen	Snake Olof	"	19	"	"	19	"
206	45	Robertson Wm	Rinehart Wm C	"	1	"	"	1	"
	66	Rohrs August	Collins Edward H	"	6	"	"	6	"
	75	Ray Sarah K	Lodge D C	"	6	"	"	8	"
	85	Robertson Patrick	Miltimore S O	"	12	"	"	13	"
	116	Reed Dora E	Smith Jos	"	18	"	"	19	"
	117	Ramus Charles	Coli Henry	"	"	"	"	"	"
	121	Ruckmanns J H C.	Duggan Leo	"	15	"	"	20	"

Nature of Instrument.	DESCRIPTION.	REMARKS.
2 C Deed.	1/2 B 21 Ashleys add.	
"	L 25. 26 B 163	ES
"	L 16. 14 20-3-66	
"	See record	
"	Land in 34-1-67	
Warranty deed.	L 21 to 24 B 2 Waddell & Machens sub	
"	L 3 to 6 B 9 in recut of Witter & Co fields sub	
"	L 25 B 28 Cr E add.	
"	L 7. 8 B 10 Fairmont	
"	See record	
"	L 16. 14 B 11 Highland Terrace	
"	L 28 B 29 Pringles sub	
"	L 3. 4 B 5 N Highlands	
"	1/2 L 7 B 70	ES
"	See record.	
Special "	L 8. 9. B 21 Hunts add	
"	L 9. 10 B 30 Pringles sub	
"	L 6. 7 B 19 Hunts add	
"	L 32 part 31 B 33 H Browns add	
"	Prop in Park ave add	
"	L 2 Collins add	
"	L 21. 22 B 30 Swanson.	
"	L 4 B 79 Cr E add.	
"	L 5 B 4 W Elyria	
"	L E 1/4 10-5-68	
"	L 5 B 7 Whitette add.	
Trust Deed.	L 9. 10 B 122	ES Released B 123 P 398
"	L 27. 28 B 3 Fairmont.	
"	L 5. 6. 7 B 35 Schminers add	Released B 313 P 28
Title Bond	L 10 B 30	WD
Of of Levy	L 4 B 79 Cr E add.	
Trust Deed.	L 28 B 18 Downings add N D	
"	L 6 B 42 ES	
"	L 26 Collins add.	Released B 623 P 577.
"	L 13 B 38 Downings add	Released B 223 P 297
"	L 20. 21 B 3 Union add.	" 253 162
"	L 7. 8 B 198	ES " 293 1279
"	L 1 to 40 B 134 S. Div of Capitol Hall	Released B 214 P 166
"	L 27. 28 B 36 Cr E add	Released B 213 P 480.
"	L 32 B 14 Hunts add	" 34 8
"	L 15 B 5 M Summers add.	Released B 223 P 177

Nature of Instrument.	DESCRIPTION.	REMARKS.
Release Deed.	N 7/3 L 21 S 7/2 L 22 Blk B S. sub of Evans add.	
"	L 41. 4 21 B 24 Arlington Hts add.	
"	L 21 B 150 Adams Stiles add.	
"	L 19. 20 B 158 E S + Clements add.	
"	L 13 to 16 B 158 E S	
"	L 7. 8 B 75	W S

[illegible]

GENERAL INDEX, "GRANTOR."

ARAPAHOE COUNTY.

[illegible]

Where Recorded.		GRANTOR.	GRANTEE.	Date of Instrument.			Date of Reception.		
Book.	Page.			Month.	Day.	Year.	Month.	Day.	Year.
44	633	Scanlan James Est.	Mullin John	Oct	12	1882	Oct	12	1882
155	280	Shell Isabelle.	Campbell Chas m	"	14	"	"	6	"
	283	Standley Isabelle	Colo Mort & Invest Co.	"	13	"	"	13	"
	283	" Joseph E.	"	"	"	"	"	"	"
160	550	Snyder Stephen O	Deibel George.	Oct	2	"	"	3	"
	551	"	Friedborn Ida E.	"	3	"	"	"	"
172	68	Solomon Simon	Levanant National Bank	"	2	"	"	2	"
	84	Spangler Michael	Landoner Wolfe	"	9	"	"	9	"
	103	Smedley Wm	Green Jeremiah et al	"	"	"	"	16	"
	121	Stephens William S	Neumann Charles	June	13	"	"	23	"
	125	Smith Henry S	Bohlsman Margaret et al	Oct	23	"	"	25	"
	126	Sterling William J	Morrison George	"	24	"	"	27	"
	137	Smith Thos	Holme Henry A et al.	"	31	"	"	31	"
173	530	Spangler Michael	Fulton Franklin	Sep	30	"	"	2	"
	540	Sprague Miria R	Taab Amelia	Oct	2	"	"	4	"
	563	Shevlin John	Walsh Thomas F	"	7	"	"	7	"
	565	Sprague Miria R	Mistradt Herman	"	6	"	"	"	"
	566	Sapora S. T.	Swens James M	"	7	"	"	"	"
	567	Sapora Simpson T	"	"	"	"	"	"	"
	580	Spangler Michael	Smith Jonathan S	"	9	"	"	10	"
	584	"	Gorton James M.	Apr	28	"	"	"	"
	594	"	Angell Geo H	Oct	10	"	"	11	"
	606	"	Dow Eliza M.	"	2	"	"	12	"
	608	Schayer Charles M.	Funks Marie	"	12	"	"	13	"
	614	Scherrer Joseph A.	Welsh Mary Jane.	"	4	"	"	"	"
	620	Speer R W	Cooke Mary J	"	13	"	"	"	"
	625	Stallcup Jas C.	Purcell Richd	"	"	"	"	"	"
	626	Spangler Michael	Melch William J	"	"	"	"	14	"
	632	"	Sarwash Elizabeth	"	16	"	"	16	"
	637	Snyder H B	Crater John	"	"	"	"	17	"
	640	Speer R W	Nelson Christine	"	17	"	"	"	"
175	309	Sutherland Anna J	Hardy Manly	"	1	"	"	13	"
	312	Spokane R J	Sliff Elizabeth S	"	16	"	"	16	"
	315	Selden Gertrude	Hardy Manly	Oct	17	"	"	17	"
	318	Samborg Jacob	Cook William J	Dec	14	1881	"	19	"
179	46	Smith Sarah	Wall David N et al	Oct	5	1882	"	6	"
	123	Smith Geo S.	Haaks Henry A	"	31	"	"	31	"
183	1	Sprague Miria R	Keard Lucie M.	"	17	"	"	17	"
	2	"	N.D. M E Church	"	"	"	"	18	"
	3	"	Best John E	"	"	"	"	"	"
	12	"	McGee John	Dec	29	1881	"	20	"

Nature of Instrument.	DESCRIPTION.	REMARKS.
Mech Lien	L 11 B 14 N.D. Highland Park Add.	
Trust Deed.	W of S 5 1/2 of S 5 1/2 of N 5 1/2 Sec 27 T 4 S R 68 W	Released B 214 L 533
"	Prop in C & E add.	" " 238 533
"	"	" " " "
Warranty Deed	L 5 B 7 Union Add.	
"	L 10 B 11 "	
Trans of Jud	See record.	
Off of Sale	L 19 B 1 Titus Add.	
Title Bond.	B 7 Smedleys sub	
Com of Atty	See record.	
Agreement.	L 46. 47. 48 B 5 Avondale.	
Off of Recy	L 14. 15. 16 B 1 Eastons Add.	
"	See record	
Release Deed.	L 1. 2. B 28 Hallacks sub.	
"	L 2 B 39 Hallacks sub	
"	L 34 N 1/2 4 B 195	E.D.
"	L 8 B 10 Eastons Add	
"	L 14. 15 B 52 C & E Add.	
"	"	
"	L 7. 8. B 209	E.D.
"	L 32 34 B 27 Hallacks sub.	
"	L 45. 46 B 7 Wadell & Machens sub.	
"	L 59 to 64 B 10 Herk Add.	
"	L 6 B 33	W.D.
"	L 35. 36 B 63 Gabathulens Add.	
"	L 7. 8 B 48 C & E Add.	
"	L 6 B 1 Ford Add.	
"	L 35. 36 B 63 Gabathulens Add.	
"	L 11. 12 B 85 Curtis & Clarkes Add.	
"	L 19. 20 B 46 Evans Add.	
"	L 1 to 10 B 1 River Front.	
Trust Deed.	L 17. 18 B 139	E.D. Released B 233 R 508
"	See record.	Part Released B 239 R 508 B 297 B 337
"	L 8 B 151 part in Stiles Adams & Park add.	Released B 223 R 51
"	L 16. 17 S 1/2 18 B 8 Downings Add N.D.	1963-34
"	"	" " 273 " 471
2 C Deed.	L 37 B 17 1 st Add to Fronton.	
"	L 5 B 4	N.D.
Release Deed.	L 5 B 1 Kennedys Add.	
"	L 17. 18 19 B 13 Karsenmans add.	
"	L 9 B 1 Horners Add.	
"	L 3 B 27 C & E Add.	

Where Recorded. Book.	Page.	GRANTOR.	GRANTEE.	Date of Instrument.			Date of Reception.			Nature of Instrument.	DESCRIPTION.	REMARKS.
				Month.	Day.	Year.	Month.	Day.	Year.			
183	21	Spangler Michael	Robinson Martha	Oct	21	1882	Oct	23	1882	Release Deed	L 31.32 B 180	ED.
	26	"	Lath John	"	25	"	"	25	"	"	L 9.10 B 27 Hallacks sub	
	28	Short Sidney H.	Decker Daniel	"	"	"	"	"	"	"	1/2 B 5 Fords add.	
	33	Stagg Henry R.	Martin Matt.	"	24	"	"	26	"	"	L 21.22 B 2 Pattersons add.	
	38	Spangler Michael	Spierhaver Margaret F.	"	26	"	"	27	"	"	L 17.18.19 B 222 Clements add.	
	47	St John CN	Leonard James chas	"	28	"	"	28	"	"	See record.	
	48	Stallcup Jno C	Redman William	May	11	"	"	"	"	"	L 33 B 3 Gastons add.	
197	7	Strickler James M.	Lucas Geo H.	-	-	-	"	3	"	Release Mtg	L 7 B 5 C & E add.	
	9	See Sidney Guy	Putnam Thomas L.	Oct	5	1882	"	5	"	Notice of Suit	See record	
	28	Sivern James M.	Hill James K.	"	7	"	"	7	"	Trust Deed	L 14.15 B 52 C & E add.	Released B 233 P 260
185	14	Smith Sarah	Rubidge David	"	6	"	"	26	"	"	See record	" B 460. P. 347.
	17	Swift Walter J.	"	"	28	"	"	28	"	"	L 22 B 5 Kountze add.	Released B 233 P 260
	20	Sutton Francis M.	Metzler Hannah	"	"	"	"	31	"	"	L 14.15 B 22 Highland Terrace.	Released B 233 P 260
184	102	Stine Wilhelmina	Taab Amelia	"	3	"	"	4	"	"	L 2 B 39 Hallacks sub.	" 258 345
	121	Shackelford Joel W.	McCartney Wm F.	"	7	"	"	9	"	"	L 23.24 B 35 H. C. Browns add.	Released B 214 P 36
	124	Strahorn Robert E.	Stebbins Charles M.	"	9	"	"	10	"	"	L 1.2. B 102 Capitol Hill sub 2nd filing	" 214 145
	133	Snyder Chas T.	Alkier John D.	"	12	"	"	12	"	"	W 1/2 L 20 to 24 B 1 Snyders sub	" 213 618
	135	Shepard Alfred D.	Baur Otto P.	"	11	"	"	"	"	"	L 31.32 B 10 Hunts add.	
	144	Smith Benj F.	Sprague W. G.	"	13	"	"	14	"	"	L 13 B 165	ED Released B 443 P 213
	145	Smith Margaret B.	Wroon David L.	"	"	"	"	"	"	"	L 10.11. B 4 Park Ave add.	Released B 203 P 65
	147	Sibley F. E.	Sibley Emma L.	June	15	"	"	16	"	"	L 1.2. B 76 C & E add.	" 333 321
	171	Stuart James K.	Walker Penina W.	Oct	21	"	"	21	"	"	L 5 B 35 Park Ave add.	Released B 218 P 149
	189	Stone Mrs Emma	Martin S. S.	"	12	"	"	25	"	"	L 9 & part 8 B 19 Lake Archer sub.	
	198	Smith Robert	Bennet H. P.	"	20	"	"	27	"	"	L 18.19.20 B 1 A & Summers add.	Released B 214 P 51
	206	Schlink J. P.	Merriman E. F. & Co.	"	27	"	"	30	"	"	Lots in B 5 2nd filing of McCulloughs add.	" 233 211 B 223 P 384
	209	Sleeth Eleanor	McCartney Wm F.	"	30	"	"	"	"	"	L 8 B 184 Stiles add.	" 333 105
	211	Shiff G. W.	Magnus Mrs Anne.	"	31	"	"	31	"	"	See record.	Released B 214 P 148
180	57	Stillwell Joseph	Sutton John C.	Apr	29	"	"	4	"	Warranty Deed.	L 3.4. B 5 Knox & Cummings sub.	
	68	Schayer Charles M.	Anfenger Louis	Feb	20	"	"	5	"	"	L 15.16 B 61 C & E add.	
	73	Stevens Isaac A.	Langan Isaac	Oct	5	"	"	"	"	"	L 26 B 14 Watters 1st add.	
	105	Smith Jonathan S.	Addeman C.	"	9	"	"	10	"	"	L 7 B 209	ED.
	106	"	Beane Mary	"	"	"	"	"	"	"	L 8 B 209	"
	107	Sample Robert F.	Porter Henry M.	Sep	13	"	"	"	"	"	L 12.13.14. B 37 H. C. Browns 1st add.	
	115	Strahorn Robert E.	Hawkins Thomas H.	Oct	7	"	"	"	"	"	See record	
	123	Stuart T. B.	Singer John	"	2	"	"	11	"	"	L 5.6. B 16 Hyde Park add.	
	139	Sigrist John J.	Mendling Henry	"	12	"	"	12	"	"	L 14.15.16. B 73 C & E add.	
	155	Stallcup Jno C	Billings Caroline A.	"	11	"	"	13	"	"	L 17.22 to 25 B 261 Clements add.	
	155	Shafroth John F.	"	"	"	"	"	"	"	"	"	"
	160	Shel Samuel Jr.	Shel Mrs Jane	"	14	"	"	14	"	"	L 9 B 189 Clements add.	
	163	Shoop Samuel J.	Hill Warren F.	"	10	"	"	"	"	"	Prop in So Div of Capitol Hill	
	168	Shaepley W. H.	Hayatt Thor	"	13	"	"	"	"	"	Plot 2 B 29 Harmons sub.	

Where Recorded.		GRANTOR.	GRANTEE.	Date of Instrument.			Date of Reception.			Nature of Instrument.	DESCRIPTION.	REMARKS.
Book.	Page.			Month.	Day.	Year.	Month.	Day.	Year.			
180	175	Sprague Wellington G.	Smith Benjamin F	Oct	13	1882	Oct	16	1882	Warranty Deed.	L 13 B 165	E.D.
	184	Smith Mollie F	Rountree Henry	"	10	"	"	"	"	"	L 7 8 B 38 Downings Add.	
	185	Spencer Richard C	Beyer Richard et al	May	24	"	"	"	"	"	See record	
	199	Shoop Samuel J	Van Fleet Helen M	Oct	17	"	"	17	"	"	L 1 to 5 B 151 So Dir of Capitol Hill	
	224	Struts EN	Decker Lister	"	13	"	"	19	"	"	L 10 11 B 4 Fairmont	
	228	Strahorn Robert E	Clay Daniel R	"	7	"	"	20	"	"	See record	
	229	Smith Emma EJ	Bingham Emma J	"	10	"	"	"	"	"	L 13 B 63 Gabathuler's Add.	
	235	Sarwarth Elizabeth	Durnell Helen M	"	17	"	"	"	"	"	L 11 12 B 55 Curtis & Blankes Add.	
	237	Sayer Anna Augusta	Young Margaret A	"	13	"	"	21	"	"	L 29 30 B 2 Fords Add.	
	249	Swift Walter J	Lowman Louis	"	19	"	"	23	"	"	L 22 1/2 23 B 150 Adams Add.	
	257	Shaw Daniel D	Smith Austin W et al	"	20	"	"	24	"	"	all in S 1/2 of S E 1/4 24-4-68.	
	260	Sigi John W	Macdonald Angus	"	16	"	"	"	"	Special "	L 7 8 B 274	W.S.
	270	Smiley Sarah A	Spangler Abram P	"	26	"	"	26	"	"	L 8 13 B 1 Mullens Add.	
	277	Scherrer Alexander V	Allam James M	Sep	9	"	"	"	"	"	Prop in Sec 15 T 2 S R 68 W.	
	306	Smith Henry T	Leinhardt David	Oct	28	"	"	28	"	"	Belts in Windsor	
	314	St Johns Chas W	Hitchings Horace B	"	20	"	"	30	"	"	11/16 L 11 B 47	E.D.
	324	Smith Henry T	Horne Jonathan	"	24	"	"	31	"	"	L 26 27 30 B 7 Avondale.	
44	637	Still Chas W	Martin S S	Nov	4	"	Nov	6	"	Mech Lien	L 2 B 27 Hallacks sub.	
	645	Sadler Julia	Desmarais Thomas	"	"	"	"	29	"	"	L 19 B 33 Highland	
154	141	Sprague W G	"	Nov	15	1882	"	15	"	Notarial Bond	See record	
155	287	Storms Hezekiah	Campbell Charles M	"	18	"	"	18	"	Trust Deed	"	all in B 213 B 31 B 323 B 27
172	146	Schaffter Clara	Emmune John	"	3	"	"	3	"	Pow of Atty	"	X
	151	Shoop Samuel J	Fletcher Donald	"	1	"	"	4	"	Agreement	L 1 2 B 14 3 So Dir of Capitol Hill	
	153	Sternberg Lambert	Pro of Will	May	15	1869	"	8	"	Copy of Will	See record	
	168	Schultz R Ernest	Kilpatrick & Brown	Nov	15	1882	"	15	"	Cty of Levy	L 16 to 20 B 22 Downings Add.	
	168	Schlesinger	"	"	"	"	"	"	"	"	"	
	169	Schultz R E	Keef Fred & Pro	"	14	"	"	"	"	"	"	
	171	"	City National Bank	"	16	"	"	16	"	"	"	
	174	Spangler M Stff	St George Kate	"	17	"	"	17	"	Cty of Sale	L 11 B 15 Garden Add.	
	174	Silver Herman	Haighes Thos P	"	"	"	"	"	"	Cty of Levy	SW 1/4 of NE 1/4 Sec 15 T 4 S R 68 W	
	176	Schultz R E et al	Holtzman Joseph	"	"	"	"	18	"	"	L 16 to 20 B 22 Downings Add.	
	177	Schultz R E	Holtzman Joseph	"	"	"	"	"	"	"	See record	
	177	Slesinger Phil	"	"	"	"	"	"	"	"	"	
	192	Savagau Jacob	Cornforth Burke	"	20	"	"	20	"	Assignment	"	
	206	Simon Marks	Levi Gus M.	Oct	1	"	"	23	"	Pow of Atty	"	
	212	Samuel Jesse	Bohm H	Nov	22	"	"	25	"	Assignment	"	
174	454	Sergeant Henry C.	Moore Lydia C.	Oct	31	"	"	7	"	Deed of Further Assurance	L 1 2 3 B 29 H C Browns Add.	
	458	Sigler James S	Cozad John J	June	28	"	"	9	"	Warranty Deed	See record	
	458	Sigler Elizabeth	"	"	"	"	"	"	"	"	"	
	477	Shuman W A	Davis Emma	Sep	1	"	"	15	"	"	L 32 33 B 14 Elmwood Add.	
	477	Shuman Maggie D.	"	"	1	"	"	"	"	"	"	

Where Recorded.		GRANTOR.	GRANTEE.	Date of Instrument.			Date of Reception.		
Book.	Page.			Month.	Day.	Year.	Month.	Day.	Year.
174	480	Sheringer Samuel.	Figary John H.	July	1	1882	Nov	17	1882
	500	See Sidney W	Covey James	May	25	1870	"	22	"
	500	See Mary W	"	"	"	"	"	"	"
	503	Simis Meli	Simis James S	Nov	14	1882	"	25	"
	509	Sebillot Amedie M & J	Burlington & Colo R.R. Co.	Oct	13	"	"	27	"
	509	Sebillot	"	"	"	"	"	"	"
179	124	Saxton John M	Rice Alonzo	"	31	"	"	1	"
	127	Savageau Jacob	Eastman F R	Nov	2	"	"	2	"
	131	Saxton John M	Patterson Charles B	Oct	31	"	"	24	"
	132	Sproat Mary B	Sproat Hannah Etal	Sep	27	"	"	6	"
	136	Stebbins Wm A	Anthony Mary M	July	21	"	"	9	"
	144	Smith Geo S	Landon Sam S	Nov	11	"	"	13	"
	148	" Albert	Myers Catherine S	"	13	"	"	"	"
	152	Shed J.	Von Richtofen Jane	"	11	"	"	15	"
	155	Saxton John M	Whiton William H.	"	16	"	"	16	"
	168	Sherman Charles E.	Smith Albert	"	24	"	"	24	"
	169	Sargent Nelson	Haguer Gerhart	"	23	"	"	"	"
	178	Sternberg Jay	Sopris Richard etal	"	24	"	"	28	"
197	72	Stricklin Annie	Burlingame Alice	"	17	"	"	18	"
	72	" Walter L.	"	"	"	"	"	"	"
183	61	Sprague Mira R	Marcus William	Oct	31	"	"	1	"
	62	"	Ludington John C.	Nov	1	"	"	1	"
	68	Schrott Theodore	Hoery Louis	"	1	"	"	2	"
	72	Spangler Michael	Truss Thomas J	Oct	30	"	"	"	"
	76	"	Butler Ella W	Nov	2	"	"	3	"
	93	Smith Chas H.	Fletcher Donald etal	"	4	"	"	6	"
	107	Sprague Mira R.	Petry Joseph	Apr	27	"	"	9	"
	110	"	Brownard Alice A.	Nov	9	"	"	"	"
	112	Stick Amor	Ackroyd Eli	"	9	"	"	"	"
	115	Spangler Michael	Cozad John J.	Aug	27	"	"	"	"
	117	Shevins John	Dillon Richard	Sep	13	"	"	10	"
	121	Stair Milton J.	Ingersoll Wm W.	Nov	10	"	"	"	"
	126	Stallcup Jno C.	Lewis Aaron T	"	"	"	"	11	"
	135	Strickler James M	Johns Fredk W etal	-	-	-	"	"	"
	146	Stallcup Jno C.	Yates William	Nov	14	1882	"	14	"
	150	Sprague Mira R	Brothers Henry	"	15	"	"	15	"
	163	" W L	Scherrer Alex V	"	"	"	"	17	"
	164	" Mira R	Thorlow Wm	"	17	"	"	"	"
	172	Smith Chas H.	Ross Lenora	"	15	"	"	18	"
	180	Shevins John	Walrod Emily A	"	18	"	"	20	"
	181	"	"	"	"	"	"	"	"

Nature of Instrument.	DESCRIPTION.	REMARKS.
Commons Deed	L 1 B 67	W.D.
Warranty Deed	12 acres of E 1/2 NW 1/4 1-4-68.	
"	" " "	
Decree of Ct	See record	
"	"	
"	"	
D.C. Deed.	L 7 B 104	E.D.
"	L 15.16 B 44 Evans add.	
"	L 21 B 209	E.D.
"	L 30.31.32 B 153 Stiles add.	
"	Prop in Clements add.	
"	L 11 B 84	E.D.
"	L 18 B 73	"
"	Prop in Weston	
"	L 9 to 12 B 190 Clements add.	E.D.
"	L 35 to 51 B 10 H & R add.	
"	NW 1/4 8-1-66.	
"	See record	
Withdrawal of Suit	"	
"	"	
Release Deed.	L 25.26 B 15 Kaseenans add.	
"	L 21 B 2 Bakers Villa	
"	L 3.4 B 38 Hallacks sub.	
"	L 11 to 14 B 18 Smiths add.	
"	L 22 B 32 C & E add.	
"	Prop in Brown So P add.	
"	See record	
"	L 22 B 52 C & E add.	
"	L 9 B 240	W.D.
"	See record	
"	L 21.22 B 98	E.D.
"	L 16 NW 1/3 L 17 B 8 Highlands.	
"	L 17 to 20 B 209	E.D.
"	SE 1/4 of NE 1/4 27-4-68 & NW 1/4 NW 1/4 18-5-67	
"	L 27.28.29 B 27 Park Ave add.	
"	L 1.2 of SW 1/4 7-3-68.	
"	L 18 B 4 C & E add.	
"	L 1.2 B 35 C & E add.	
"	L 28 B 15 Smiths add.	
"	L 17.18 B 189 Clements add.	
"	"	
"	"	

GENERAL INDEX, "GRANTOR."

Where Recorded.		GRANTOR.	GRANTEE.	Date of Instrument.			Date of Reception.		
Book.	Page.			Month.	Day.	Year.	Month.	Day.	Year.
183	182	Shewin John	Walrod Emily A	Nov	20	1882	Nov	20	1882
	185	Stallcup Jrs C	DeVemon Martha J	Oct	4	"	"	"	"
	187	Sprague Mira R	Keller John	Nov	21	"	"	21	"
	188	Speer Robt W	Graham Austin J	"	"	"	"	"	"
	191	Sprague Mira R	McQuath Jennie O.	Oct	18	"	"	"	"
	199	Stallcup Jrs C	Hearty John	Nov	21	"	"	22	"
	204	Sprague Mira R	Landon Charlotte	"	22	"	"	23	"
	207	Sopriss Simpson J	Lane Mahala W	"	23	"	"	24	"
	223	Spangler Michael	Granberry Braman A	"	27	"	"	27	"
	231	Sprague Mira R	Hobson Edward	"	28	"	"	28	"
	234	"	O'Hara Charles	"	18	"	"	"	"
	235	"	" Anna C.	"	28	"	"	"	"
	242	Steck Amos	Fisk Archie C.	"	29	"	"	29	"
184	219	Smith Benjamin F	Sprague W G	"	1	"	"	2	"
	220	Sleight John J.	Rollins Edward W	"	1	"	"	"	"
	224	Sheehy Mary	Union Lodge No 1 F.O.O.F.	"	3	"	"	3	"
	226	Seifert Charles.	Trapper Emile C.	"	"	"	"	"	"
	291	Simon Eugene	Knight Nicholas R	"	16	"	"	17	"
	296	Simpson Annie F	Milheim John.	"	17	"	"	18	"
	299	Strangquist Sven A	Kaas Franklin	"	20	"	"	20	"
	309	Simon Markes.	Jacobs A & Co.	"	21	"	"	21	"
185	31	Stagg Eliza J.	Ware Sampson.	"	4	"	"	4	"
	36	Stansbury Fremont	Steinmeyer S C.	"	6	"	"	7	"
	44	Swift Walter J	Bushfield Samuel B	"	9	"	"	10	"
	48	Sullivan Bart	Dole W A.	"	2	"	"	"	"
	53	Sixty Ellen	Potter J Sturgis Trustee.	Oct	5	"	"	11	"
	68	Sullivan John D.	Renson Lorenzo	Nov	17	"	"	17	"
	69	Swift Walter J	Woodbury J P.	"	"	"	"	"	"
	82	Stine Willie P	Mallory D D	"	21	"	"	22	"
	82	" John D.	"	"	"	"	"	"	"
	88	Self Sarah S.	Morrison Louise L	"	23	"	"	23	"
	92	Swenson Ake.	Walker Aaron	Oct	22	"	"	27	"
	97	Shugart Peter S	Mallory D D	Nov	28	"	"	29	"
186	9	Stumberg Henry	Hallack Charles	"	24	"	"	25	"
	9	" Elizabeth	"	"	"	"	"	"	"
	20	Schuyler J A	Matter W H.	"	27	"	"	27	"
	31	Sheehan Michael	Johnston James H.	"	23	"	"	29	"
180	333	St Marys Female Academy	McCullough M S.	July	10	"	"	1	"
	335	Seavey Moses M.	Seavey Sarah E.	Oct	28	"	"	1	"
	336	Sprague Wellington J	Ortosen Hams.	Mar	1	"	"	1	"
	339	"	Smith Benjamin F	Nov	1	"	"	2	"

ARAPAHOE COUNTY.

Nature of Instrument.	DESCRIPTION.	REMARKS.
Release Deed.	L 17.18 B 189 Clements add.	
"	L 31 B 298	"
"	L 5 B 23 Schminers add.	
"	L 32 to 35 B 16 Park Ave add.	
"	L 14 B 222 Clements add.	
"	L 21 B 3 Fisks add.	
"	L 26 B 13 Kasermans add.	
"	L 23.24 B 209	E.D.
"	34 ft by 53 ft of L 9 & 10 B 33 Hunts add	
"	L 14 B 222 Clements add.	
"	L 28 B 59 Curtin & Clarke add.	
"	" " " "	
"	L 23.24 B 12 Swanssa.	
Trust Deed.	L 14 B 165	E.D. Released B 339 P 98
"	L 9.10 B 186 Stiles add.	Released B 214 P 182.
"	L 22 B 32 C & E add.	Rel B 213 P 13 Released B 215 P 413.
"	Part L 1 B 66	E.D. 1867, 2 26
"	See record	Released B 268 P 41
"	L 22.23 B 33 Highland	Released B 253 P 70
"	L 7.8 B 29 Pringle sub.	" " 283, 287
"	L 29 B 104	E.D. Released B 153 P 327
"	See record	" " 213 " 168, 173, 175
"	L 20 B 13 Hunts add.	" " 283, 107
"	See record	Released B 213 P 367
"	L 29 B 20 Hunts add.	" " 253, 208.
"	L 14 B 127	E.D. " " 383, 430
"	1/2 L 14 B 1 Titus add.	Released B 243 P 146.
"	L 15.16 B 7 The Hunts add.	
"	L 17.18 B 8 Waddell & Machens sub.	
"	" " "	
"	L 26 B 121 Stiles add.	Released B 233 P 7
"	L 8.9. B 4	N.D. Released B 183 P 87 B 203 P 99
"	W 1/2 L 16 to 19 B 1 Snijders sub.	" " 217, 547
"	L 5.6 B 25 C & E add.	
"	" " "	
"	L 14 B 6 Summers add.	Released B 183 P 46.
"	L 21 B 2 St Vincents add.	" " 243, 360
Warranty Deed.	See record.	
"	L 51 B 18 1st add to Trenton.	
"	L 38 B 28 Hunts add.	
"	L 14 B 165	E.D.

GENERAL INDEX, "GRANTOR."

Where Recorded.		GRANTOR.	GRANTEE.	Date of Instrument.			Date of Reception.		
Book.	Page.			Month.	Day.	Year.	Month.	Day.	Year.
180	378	Shoop Samuel J.	Shank John	Nov	3	1882	Nov	4	1882
	379	Stuart James K.	Alitia P Shepherd	"	4	"	"	"	"
	382	Sellon Edgar M.	Judd Charles A	Oct	9	"	"	6	"
	383	Sprague Misa R	Deckers Mary E.	Nov	4	"	"	"	"
	404	Stevens Isaac N	Ryan Thomas	"	7	"	"	8	"
	421	"	Harder Mary M.	"	10	"	"	10	"
	429	Shoop Samuel J.	Freickert Charles W.	—	—	"	"	"	"
	430	"	Biesheng George Jr.	Nov	10	"	"	"	"
	450	Switzer Marmaduke P.	Monroe Joseph A.	"	"	"	"	13	"
	455	Schulz R Ernst	Hopf Rudolph	"	13	"	"	"	"
	460	Sans Louis Park Co	Von Richthofen Jane	"	14	"	"	14	"
	468	Stowe Theodore E.	Noone James A.	"	11	"	"	"	"
	473	Sammons Jonathan	Lash Fredora C	"	4	"	"	"	"
	473	" Susan J.	"	"	"	"	"	"	"
	474	Schneider Frederick	Brinkhaus Paul et al	"	14	"	"	"	"
	476	Swift Walter J	McCluer James L	"	"	"	"	"	"
	494	Sayer Anna Augusta	Toohy Patrick	Sep	4	"	"	16	"
	497	Steffan Frederick	Graf Frederick	Nov	15	"	"	"	"
	529	Schnicke Maria	Burlingame Eugene E	"	18	"	"	18	"
	532	Smith Elizabeth	Anderson E. H.	"	1	"	"	"	"
	541	Stevens Howard	Henderson Hannah M.	"	20	"	"	20	"
	551	Simon Hannah	Simon Mark	"	"	"	"	"	"
	561	Shackelford Joel W	Hall Walter E.	"	18	"	"	21	"
	564	Sanders Kate	Barhyte Geo et al	"	21	"	"	22	"
	576	Slater William	White Richard J.	"	22	"	"	24	"
	589	Smith John W	Barnall Katie	Sep	28	"	"	25	"
	595	Smiley Sarah A	Naylor Frank A	Nov	25	"	"	27	"
	596	Simms James G.	Fitzpatrick James S	Sep	30	"	"	"	"
	601	Smedley William	Walker John B.	Nov	27	"	"	"	"
	605	St George Kate	Boyd Maria	Oct	21	"	"	"	"
	612	Storm Francis D	Metcalf James A	"	31	"	"	28	"
	612	" Althea E.	"	"	"	"	"	"	"
	618	Sopris Richard	Ganning James	"	12	"	"	"	"
	618	" Elizabeth	"	"	"	"	"	"	"
	626	Schinner Adolph	Williams Hugh R	Nov	23	"	"	29	"
	627	Snyder Chas T	Shugart Peter S et al	"	25	"	"	"	"
	628	Shes J.	Von Richthofen Jane	"	28	"	"	"	"
36	419	Sartori Ferdinando	Capelli Angello	Dec	21	"	Dec	21	"
	420	Strong Sarah E	Flower R C	"	11	"	"	27	"
	420	Strong William	"	"	"	"	"	"	"
44	646	Stevens Malvina FB	Young & Savin	"	24	"	"	4	"

ARAPAHOE COUNTY.

Nature of Instrument.	DESCRIPTION.	REMARKS.
Warranty Deed.	L 7. 8 B 146 So Div of Capitol Hill.	
"	L 5 B 35 Park Ave add.	
"	L 32 B 17 Elyria.	
"	L 29 B 8 McWaters add.	
"	L 16 to 25 B 22 Schminers add.	
"	L 29. 30 B 13	
"	L 1. 2 B 149 So Div of Capitol Hill.	
"	L 5. 6. B 146	
"	L 27 B 42 C. & E add.	
"	E 1/2 L 16 to 20 B 22 Downings add.	
"	B 6 & W 1/2 B 5 Comerays So Broadway sub	
"	Plat 5 B 2 Harman's sub	
"	L 9 B 1 Highland Park	
"	"	
"	L 7 Sloan Lake sub	
"	See record.	
"	L 26. 27 B 2 Fords add.	
"	L 16 B 11 Elyria	
"	L 7 B 77	E.D.
Special "	See record.	
"	L 10 B 4 McWaters add.	
"	L 29 B 104	E.D. Homestead Nov 25. 1882
"	L 24 B 180 Clements add.	
"	S 1/2 B 26 Gallups So Broadway sub	
"	L 45 B 6 Elyria.	
"	Trl L 8 to 12 B 2 Garden Place.	
"	L 7. 8. B 32 McWaters add.	
"	N 1/2 SW 1/4 SW 1/4 14-3-68.	
"	L 8. 9 Smedley sub.	
"	L 2 B 13 Garden add.	
"	L 30. 31. 32 B 97	E.D.
"	"	
"	See record	
"	"	
"	L 8 to 15 B 20 Schminers add.	
"	W 1/2 L 16 to 19 B 1 Snyders sub.	
"	L 1 to 14 B 6 Richthofens add to Valverde.	
Mont Deed	See record	
"	L 3. 4. B 71 C. & E add.	
"	"	
Mech Lien	See record	

Where Recorded.		GRANTOR.	GRANTEE.	Date of Instrument.			Date of Reception.		
Book.	Page.			Month.	Day.	Year.	Month.	Day.	Year.
144	646	Stevens Levi	Denver Fire Clay Co	Dec	5	1882	Dec	5	1882
	648	Stevens Malvina F.B.	Landrie & Bolthoff	"	13	"	"	13	"
	649	Stevens M. B. F.	Colorado Iron Works	"	15	"	"	16	"
	649	Strawn Mrs Jennie	McCoy John W.	"	9	"	"	14	"
154	146	Shed M.J.	—	July	27	"	"	"	"
	146	Stanchfield I.D.	—	Mar	8	"	"	15	"
172	225	Spullman Joseph	Culver William	May	9	"	"	1	"
	232	Sullivan Thomas	—	Dec	5	"	"	6	"
	234	Stevens Levi	Lake Mary A	"	6	"	"	"	"
	234	Stevens Malvina F.B.	"	"	"	"	"	"	"
	240	Schultz R.E.	Meef Fred & Bros.	"	7	"	"	7	"
	247	Slocum Norman J.	Ripley Wesley C.	"	9	"	"	11	"
	252	Steele J.L.	Sprague Warner & Co	"	12	"	"	13	"
	261	Sanderson J.S.	Manville J.S.	"	16	"	"	18	"
	261	Schultz R. Ernest	Kilpatrick James & etal.	"	18	"	"	"	"
	261	Schlessinger —	"	"	"	"	"	"	"
	263	Steuborn J.P.	O'Donnell Mrs Anna	"	19	"	"	19	"
	266	Spangler M. Sheriff	Booth M.C. etal.	"	8	"	"	20	"
	266	"	Hallack Ernest F.	"	20	"	"	"	"
	267	Steele J.L.	Sprague Warner & Co	"	19	"	"	"	"
	273	Smith Henry J.	Blume Ernest D.	Oct	23	"	"	23	"
	275	Stevens Levi	Lake Mary A	Dec	26	"	"	26	"
	275	Stevens Malvina F.B.	"	"	"	"	"	"	"
	278	Short John	Schroers Lewis	"	29	"	"	29	"
174	520	Shoof Samuel J.	Howell William	Nov	16	"	"	4	"
	523	Spangler M. Sheriff	O'Haver Howard M.	"	8	"	"	"	"
	528	Spalding John F. Bishop	St Johns Cathedral	Sep	21	1880	"	5	"
	538	Spangler Michael Shff	Bement Elijah E.	Dec	5	1882	"	7	"
179	182	Stebbins William R.	Harr. Assyria	"	2	"	"	2	"
	186	Smith George S.	Tynon James	"	"	"	"	"	"
	188	Spier R.W.	Storm Althea E.	"	"	"	"	4	"
	192	Schneider Minnie	Hallack E. F. etal.	Feb	18	"	"	6	"
	194	Saxton John M.	Thomas Hugh H.	Nov	25	"	"	7	"
	200	Stallcup Jno C.	Copeland Matilda F.	Dec	9	"	"	9	"
	203	Shurtleff Sara A.	Nichols Lafayette W.	"	4	"	"	12	"
	208	Smith Albert	Habert Gehina	—	—	"	"	14	"
	214	Smith George S.	Morgan Samuel B.	Nov	11	"	"	15	"
	218	Stickney Charles W.	Cummingham Robert	Dec	7	"	"	16	"
	221	Stiles Baxter B.	Cofield Joseph B.	"	2	"	"	20	"
	226	Smith Charles H.	Smith Albert B.	"	21	"	"	21	"
	236	Stallcup Jno C.	Rhodes Lottie A.	"	28	"	"	28	"

Nature of Instrument.	DESCRIPTION.	REMARKS.
mech Lien	See record.	
"	"	
"	"	
"	L 19.20 B 2 St Vincent add.	
Notl Commission	See record	
"	"	
Assignment	"	
Affidavit	"	
Trans of Jud	"	
"	"	
"	"	
Order of Ct	"	
Trans of Jud	"	
"	"	
"	"	
Title Bond.	L 16.17 B 10 Elyria.	
Ct of Sale	Plate 2.3.8 B 64 Hartmans sub.	
"	L 11.12 B 10 Waddell & Machine sub.	
Trans of Jud	See record	
Agreement.	L 21.24 B 3 Avondale.	
Ct of Levy	See record	
"	"	
"	"	
Deed.	"	
Trustee's Deed	"	
Deed in Trust	"	
Sheriffs Deed	L 1 to 6 B 11 Harris add.	
2 Deed.	L 3 B 22 Hartmans add.	
"	N E 1/4 32-1-68.	
"	See record	
"	L 20 B 8	E.D.
"	L 13 to 16 B 190	"
"	L 12 B 76	W.D.
"	L 21 B 52 C & E add.	
"	L 1 to 4 B 38	E.D.
"	N E 1/4 Sec 10 T 3 S R 67 W.	
"	L 25.26 B 63 C & E add.	
"	L 21 to 25 B 122 Blake add.	
"	Proprietor Gencoe add.	
"	L 35.36 B 43 Evans add.	

Where Recorded.		GRANTOR.	GRANTEE.	Date of Instrument.			Date of Reception.			Nature of Instrument.	DESCRIPTION.	REMARKS.
Book.	Page.			Month.	Day.	Year.	Month.	Day.	Year.			
185	245	Stallcup Jno C.	Newcomb Jno & etal.	Nov	29	1882	Dec	1	1882	Release Deed.	L 7.8 B 319 Clements add.	
	248	Spangler Michael	Laray John	"	27	"	"	1	"	"	L 31.32 B 111	E.D.
	255	Steck Amos	Dunbar T P etal.	Dec	2	"	"	2	"	"	L 21 B 10 Swansea.	
	257	Smith Charles H.	Fletcher Donald "	Nov	29	"	"	4	"	"	L 10.11 B 90 Brown & Co add.	
	266	Sprague Miria R.	Shumway Elizabeth H.	Dec	6	"	"	6	"	"	L 27 & part 26 B 154 Stiles add	
	269	Spangler Michael	McPherson John.	Nov	27	"	"	7	"	"	L 25.26 B 2 Waddell & Machens sub	
	270	"	Linnear Eva.	Dec	7	"	"	"	"	"	L 5.6 B 2 Trays sub.	
	273	Strickler James M.	Goetz Catharine	"	"	"	"	"	"	"	L 14 B 189 Clements add.	
	275	Smith Charles H.	Fletcher Donald etal.	"	5	"	"	"	"	"	L 9 to 12 B 84 Brown & Co add.	
	278	Spangler Michael	Mohr Mary J	"	8	"	"	8	"	"	L 2 B 15 Garden add.	
	283	Sprague Miria R.	Harlow Adaline C.	"	"	"	"	"	"	"	W 1/2 of NE 1/4 of SW 1/4 of SE 1/4 10-4-68.	
	289	Steck Amos	Dunbar T P etal.	"	6	"	"	"	"	"	L 20.21 B 15 L 10 B 28 Swansea.	
	299	Schulz Ernest R.	Royall Joel M.	"	-	"	"	9	"	"	Plat L 27 to 31 B 16 Hassermans add.	
	304	Steck Amos	Tabor Horace aw	"	9	"	"	11	"	"	L 24 to 32 B 98	E.D.
	315	Spangler Michael	Manly Robert W etal.	Nov	27	"	"	12	"	"	L 3.4 B 76 C & E add.	
	334	"	Ritzer Conrad.	Dec	14	"	"	14	"	"	L 8 B 1 Park ave add.	
	361	Sprague Miria R.	Mullen John H.	"	18	"	"	19	"	"	N 1/2 L 5 B 65	W.D.
	387	Spangler Michael	Norton Martin	Nov	18	"	"	23	"	"	L 5.6 B 38 Hallacks sub.	
	395	Sprague Miria R.	Dillon William C.	Dec	23	"	"	"	"	"	L 17.18 B 6 Park ave add.	
	407	Stallcup Jno C.	Traylor J F Margaret.	Oct	10	"	"	27	"	"	L 8 B 18 Elmwood add.	
	411	Smith William A	Fisher E M	Dec	27	"	"	28	"	"	L 27.28 B 5 S E Browns add.	
	418	Sprague Miria R.	Anderson Chas A	"	28	"	"	29	"	"	S E 1/2 L 4 B 77	W.D.
	421	St John Chas H.	Leonard James etal.	"	29	"	"	"	"	"	See record	
	422	Speer R W.	Lounsbury Helen A.	"	"	"	"	"	"	"	L 24 to 27 B 22 Arlington Hts add.	
	424	Strickler James M.	Baldwin Edwin D	"	"	"	"	"	"	"	NE 1/4 24-2-68	
	428	Stilwell Joseph.	Luckenbach Mark A etal.	"	30	"	"	30	"	"	E 50 ft L 25 to 28 B 4 Knox & Curriers sub.	
181	2	Shoop Samuel J.	Trask Fredk M.	Nov	29	"	"	1	"	Warranty Deed.	L 7 to 10 B 123 So Div of Capital Hill	
	7	Schroeder Henry	Demarest Cornelius H.	Dec	1	"	"	1	"	"	See record.	
	8	Sprague William B	Lawrence Charles T.	"	1	"	"	1	"	"	"	
	17	St George Kate	Ashton Thomas G.	"	1	"	"	2	"	"	"	
	23	Salomon Cecilia	Walsen Emilie F	"	2	"	"	"	"	"	L 20.21 B 33 H C Browns add.	
	26	Stallcup Jno C	Billinggs Caroline A	Nov	23	"	"	4	"	"	L 18.19 B 261 Clements add.	
	26	Shafroth John F	"	"	"	"	"	"	"	"	"	
	35	Storm Althea E	German Thomas	Dec	2	"	"	"	"	"	See record	
	35	Speer R W	"	"	"	"	"	"	"	"	"	
	49	Smith Peter F	McKinnon Linus	"	5	"	"	5	"	"	L 9 B 28 Hassermans sub.	
	56	Shell Samuel Jr	Shell Mrs James	"	"	"	"	"	"	"	L 10 B 189 Clements add.	
	57	Simmons David L. C.	Langan Bessy	"	4	"	"	"	"	"	Plat 1 B 32 Hassermans sub.	
	70	Snyder M D	Busby Emma J.	July	21	"	"	7	"	"	L 14.15 B 86 Porters add.	
	101	Schinner Adolph	Cottrell Rose M.	Feb	13	"	"	9	"	"	L 27.28 B 35 Schimmers add.	
	102	Smith Henry J	Weyburn S F	Dec	9	"	"	"	"	"	L 1.2.3 B 3 Avondale.	

GENERAL INDEX, "GRANTOR."

Where Recorded.		GRANTOR.	GRANTEE.	Date of Instrument.			Date of Reception.		
Book.	Page.			Month.	Day.	Year.	Month.	Day.	Year.
181	111	Smith Henry J	Monde William	Nov	14	1882	Dec	11	1882
	112	"	"	"	25	"	"	"	"
	113	" John W.	Rose George W et al	Dec	8	"	"	"	"
	117	Sullivan Mary O.	Dresser Joseph C.	"	11	"	"	"	"
	120	Shell Samuel J	Reinhart Alfred E	"	"	"	"	"	"
	123	Stover Catherine A	Rooney Emeline	"	"	"	"	"	"
	126	Shed J.	Van Richtofen Jane	"	14	"	"	12	"
	153	Straight Van B	Smith Austin W	"	14	"	"	14	"
	159	Schumacher Peter	Smith Michael E	"	15	"	"	15	"
	180	Smith Aaron	Kinkade J M.	"	14	"	"	16	"
	189	Skiles Isaac J.	O'Neil John B	"	15	"	"	"	"
	192	"	Trent Samartine C.	"	16	"	"	"	"
	214	Smith Austin W.	King F G.	"	19	"	"	19	"
	226	Smith John W	Hagerly Catherine	"	15	"	"	21	"
	236	Skiles Isaac J.	McLagan George.	"	20	"	"	"	"
	239	Shafroth Jno F.	Gooden Lucille	"	21	"	"	"	"
	239	Shallcup Jno C	"	"	"	"	"	"	"
	240	"	Marchbanks Rosy	"	"	"	"	"	"
	240	Shafroth Jno F.	"	"	"	"	"	"	"
	255	Smith Henry J.	Nawalny Mrs Kate.	"	20	"	"	22	"
	262	"	Talbot Ralph	"	"	"	"	"	"
	267	Schlapp Elizabeth	Yunker Jason J	"	22	"	"	"	"
	289	Stewart Harvey	Scott Julius S	"	26	"	"	26	"
	305	Schultz Geo F & Louise	Cook William J	"	13	"	"	27	"
	320	Strickler James M.	Denver Circle R R Co	"	26	"	"	29	"
	345	Shoop Samuel J	Fletcher Julia	"	30	"	"	30	"
185	113	Shurgart Peter S.	Hallack & Howard.	"	5	"	"	7	"
	115	Smith Aaron	Williams Josephine	Nov	27	"	"	"	"
	153	Scott Francis M.	Horne Mutual Bldg Loan Assn	"	13	"	"	18	"
	154	Smith Arthur L	Knight Nicholas R	Dec	18	"	"	19	"
	157	Sanders Flora E	Edson J Tracey	"	16	"	"	20	"
	161	Shurgart Peter S.	Hallack & Howard	"	21	"	"	21	"
	165	Shattuck John A	Butters Alfred.	"	20	"	"	"	"
	166	Seventeenth St Presbyterian Ch	Mallory L D	"	19	"	"	22	"
	173	Scott Julius S	Stewart Harvey	"	26	"	"	26	"
186	40	Shreve James A.	Stiff Elizabeth W	"	1	"	"	1	"
	45	Spellmanor Elizabeth	Jessup Alvin L	"	1	"	"	2	"
	81	Schneider Conrad	Baker John	"	11	"	"	11	"
	86	Smith Benjamin H.	Billings Edward C.	"	"	"	"	12	"
	87	Smith Flavius	Stebbins Charles M	"	13	"	"	13	"
	87	Smith Susan E.	"	"	"	"	"	"	"

ARAPAHOE COUNTY.

Nature of Instrument.	DESCRIPTION.	REMARKS.
Warranty Deed.	L 44.45 B 5 Avondale.	
"	L 39.40 B 7 "	
"	Lots B 8 Smiths add.	
"	L 17 B 22 Witters 1 st add.	
"	L 1.2 B 155 Stiles add.	
"	See record.	
"	L 9 B 35 Bunts add.	
"	Crop in Park Ave add.	
"	Plate 1.2. B 73 Hearnmans sub.	
"	See record.	
"	L 3 to 10 B 36 Park Ave add.	
"	L 11.12 B 36 " "	
"	S 1/2 S E 1/4 24-4-68.	
"	L 9 B 76	W.S.
"	L 11.12 B 4 H Witters add.	
"	L 20 B 261 Clements add.	
"	" " " "	
"	L 21 " " "	
"	" " " "	
"	Crop in Avondale.	
"	L 40.41 B 5 Avondale add.	
"	L 4.5 B 2 Friske add.	
"	E 1/2 N E 1/4 7-3-68	
"	L 1 B 159	E.D.
"	Fr L 3 B 245	W.S.
"	L 1.2 & a B 143 So S.W. of Capitol Hill	
Trust Deed.	W 1/2 L 16 to 19 B 1 Smyders sub.	Released B 217 P 517.
"	See record.	Sub L 153 B 99 Sub B 214 P 96.
"	L 31.32 B 151 part in Styles & Park add.	Sub B 215 P 403
"	L 1 to 4 B 7 Smiths add.	L 14 B 255 P 291. P 213 P 108.
"	L 17 B 6 N.D.	Released B 216 P 298
"	W 1/2 L 16 to 19 B 1 Smyders sub.	Released B 217 P 517.
"	L 1.2 B 32 Bunts add.	Released B 213 P 160.
"	L 1 to 4 B 26 H. C. Browns 2 nd add.	" 214 P 95.
"	E 1/2 N E 1/4 7-3-68	
"	L 1 to 10 B 66 C & E add.	" B 313 P 620
"	L 23.24 B 9 1 st add. to Grantor.	Released B 213 P 313
"	L 2.3 & part 4 B 9	W.S. " 233 P 413.
"	L 12 B 231	E.D. Released B 213 P 216
"	L 8 B 14 Witters 1 st add.	" 233 P 419
"	" " " "	" " " "

Where Recorded. Book. Page.	GRANTOR.	GRANTEE.	Date of Instrument.			Date of Reception.		
			Month.	Day.	Year.	Month.	Day.	Year.
186 104	Sutton Francis M.	Heigh Alvin C.	Dec	16	1882	Dec	18	1882
114	Schnae Christian	Cole Henry	"	18	"	"	20	"
116	Sundamon Edmund	Bourne John	"	20	"	"	"	"
121	Sauwash Elizabeth	Eastwood Colin S.	"	"	"	"	21	"
132	Stevens Howard	Wood Mary A.	"	22	"	"	22	"
143	Scherrer Alex V.	Scherrer Joseph Jr.	"	"	"	"	26	"
153	Smith Austin W.	McCarty Wm F.	"	20	"	"	29	"
156	Snyder Harvey	McLaughlin M.	"	29	"	"	"	"
197 95	Strickler James M.	Holmes James	"	21	"	"	27	"
36 422	Silverthorn Marshal	Silverthorn Agnes	"	28	"	Jan	4	1883
44 654	Shugart Peter S.	Barker Edmund S.	Jan	16	1883	"	24	"
654	Snyder Charles J.	Martin & Fletcher.	"	29	"	"	29	"
154 150	Scott Wm R.	- - -	"	11	"	"	11	"
151	Sullivan Walter S.	- - -	"	"	"	"	"	"
154	Spier R Walter	- - -	"	11	"	"	12	"
155 295	Sayre Mary M. & Alfred.	Colo. Mort & Invest Co.	"	3	"	"	4	"
296	Sweeney Anthony	"	"	5	"	"	6	"
172 291	Spangler Michael	Roth Weiss & Hoffman.	"	4	"	"	5	"
291	Smith John W.	Smith Charles H.	Jan	"	"	"	6	"
297	Sanborn Herbert L.	Tilton Albert K.	Dec	29	"	"	8	"
299	"	- - -	Jan	3	1883	"	"	"
298	Stark & Cross	- - -	"	2	"	"	"	"
303	Sheridan J. E.	Deitz Henry & Co.	"	5	"	"	"	"
305	Seibel Charles.	Tucker Henry E.	"	9	"	"	9	"
307	Shwach Julius	Zang Ph & Co.	"	10	"	"	10	"
313	Smith John.	Jones Thomas.	"	13	"	"	15	"
319	Shick H J.	Carter John F.	Sep	15	1881	"	16	"
326	Storey Mary A.	Kline David	Jan	18	1883	"	20	"
354	Smith Hugh.	Holme & White	"	31	"	"	31	"
356	Spangler Michael.	Robson Wm B.	May	7	1880	"	31	"
174 590	"	Stapleton Martin	Dec	21	1882	"	2	"
597	Stapleton Martin	Johnson Edward L.	"	28	"	"	"	"
179 243	Salamon Fred J.	Reeves Biddle	"	"	"	"	"	"
249	Stickney Charles W.	Henster A C.	"	14	"	"	4	"
261	Shortridge Oley A.	Hammon Robert	Jan	2	1883	"	8	"
261	" Wm J.	"	"	"	"	"	"	"
291	Stiles Baxter B.	Heisler John P.	"	13	"	"	15	"
307	Shiff G C W.	Van Vliet Helen M.	"	25	"	"	25	"
181 356	Sessions Clarence G.	Hawkins Francis	"	1	"	"	12	"
362	Storm Althea E.	Parks Edward Ed.	"	2	"	"	3	"
362	Spier R. H.	"	"	"	"	"	"	"

Nature of Instrument.	DESCRIPTION.	REMARKS.
Trust Deed.	L 14 15 B 22 Highland Terrace.	Released B 213 P 35
"	L 16 B 19 Hunts add.	" 313 121
"	B 13 Gallups So Broadway sub.	Released B 233 P 35
"	L 5 B 49 C & E add.	Released B 213 P 46
"	L 20 B 9 H. Witters add.	Released B 323 P 88
"	L 18 B 4 C & E add.	Released B 253 P 47
"	L 25 26 B 124 part in Stiles & Clements add.	" 258 516
"	L 26 27 B 22 Arlington H. to add.	" 268 110
Release Mort.	L 1 2 B 11 C & E add.	
Mort Deed	S E 1/4 Sec 20 T 4 S R 68 W.	Released B 213 P 57
Mech Lien	W 1/2 L 16 to 19 B 1 Snyder sub.	
"	L 20 to 23 25 B 1	
Notarial Bond	See record	
"	"	
"	"	
Trust Deed.	L 1 B 41	W.D. Released B 213 P 46
"	N E 1/4 Sec 5 N E 1/4 Sec 9 T 4 S R 67 W.	" 243 590
Ctf of Sale.	Lots in B 7 Fairmont	
Lease	See record.	
Pow of Atty.	"	
Affidavit	"	
Ctf of Partnership	"	
Trans of Jud.	"	
Ctf of Levy	1/2 L 19 B 7 Inonton.	
"	L 40 to 43 B 3 W Elyria.	
"	L 21 B 13 H. Witters add.	
Agreement	See record	
"	"	
Trans of Jud.	"	
Redemption Ctf.	L 27 28 B 10	E.D.
Trustees Deed.	Crop in Sec 19 T 3 S R 68 W.	
Deed	Part of S W 1/4 Sec 19 T 3 S R 68 W.	
2 C Deed	See record	
"	L 27 28 B 63 C & E add.	
"	L 22 B 55 part in Curtis & Clarkers " Stecker add.	
"	"	
"	See record	
"	L 1 to 5 B 151 So Div of Capitol Hill	
Warranty Deed.	Part L 1 B 3	W.D.
"	L 5 to 10 B 75 C & E add.	
"	"	

Where Recorded.		GRANTOR.	GRANTEE.	Date of Instrument.			Date of Reception.		
Book.	Page.			Month.	Day.	Year.	Month.	Day.	Year.
181	363	Stewart Samuel.	Richardson Cyrus G.	Jan	3	1883	Jan	3	1883
	365	Snider Mary M.	Snider Rufus H.	Mar	17	1882	"	"	"
	384	Smith John W.	Hawkins Thomas H.	Jan	3	1883	"	14	"
	398	St George Kate.	Van Richtshofen Jane.	Dec	18	1882	"	5	"
	399	Schwarz Carl F.	Schwarz Rudolph C.	Jan	5	1883	"	"	"
	414	Shaw A. J.	Wells Walter H. et al.	Dec	8	1883	"	6	"
	417	Shackelford Thomas.	Baker Nathaniel	Nov	11	1882	"	"	"
	417	Shepherd Mary Louisa	"	"	"	"	"	"	"
	420	Stephens Isaac N.	Stephens Julia Emma	Jan	6	1883	"	"	"
	421	Stevens Isaac N.	Robinson Martha	"	"	"	"	"	"
	422	Smith John W.	Smith Charles H.	June	3	1882	"	"	"
	437	Scobey Orlando B.	Catrick Daniel	Jan	8	1883	"	8	"
	439	Smith Elizabeth.	Rice Margaretta E.	Dec	15	1882	"	"	"
	443	Swift Walter J.	Greenleaf Lawrence N.	Jan	8	1883	"	9	"
	446	Shell Alfred.	Shell Mrs Jane.	"	11	"	"	"	"
	447	Smith John W.	Smith Charles H.	June	"	1882	"	"	"
	455	Sutor Ellen.	McFarlane Kate	Jan	10	1883	"	10	"
	456	Storm Althea E.	Horton William A.	"	"	"	"	"	"
	488	Spencer Laura.	Keigum Latham S.	"	13	"	"	13	"
	493	Smith Austin W.	Parker Flora	"	"	"	"	"	"
	511	Smith Milo A.	Heer Lorenzo S.	"	16	"	"	17	"
	524	Smith Addie E.	Eberman Theodore.	"	17	"	"	18	"
	532	Smith E. Kinley	Gray Henry N.	Feb	21	1882	"	"	"
	547	Smitham Wm.	Brule Emile et al.	Jan	22	1883	"	22	"
	548	Smith Addie E.	Mygatt Howard.	"	17	"	"	"	"
	550	Seely Edward J.	Winstum Hannah	"	12	"	"	"	"
	555	Scanland J. H.	Storm Althea E.	"	22	"	"	23	"
	565	Smith John W.	Smith Charles H.	June	5	1882	"	24	"
	571	"	Fletcher Donald et al.	Jan	22	1883	"	"	"
	590	" Heberd.	Johns Fredk W.	"	26	"	"	26	"
	595	Schwenk Henry	Richardson Cyrus S.	"	17	"	"	27	"
	597	Scobey Orlando B.	Noogle Adam C.	"	22	"	"	"	"
	613	Southworth Thomas P.	Vaugh Mrs M. E. Jarvis	"	8	"	"	29	"
	616	Seck J. H.	Seck Precious	"	25	"	"	30	"
	622	Speer L. L.	Bennett Annie	"	30	"	"	"	"
	623	"	Evans Kate B.	"	"	"	"	"	"
	627	Smith John W.	Fletcher Donald.	"	27	"	"	"	"
183	432	Spangler Michael	Johnson Edward L.	Nov	29	1882	"	2	"
	434	Sprague Miria R.	Chapel William	Jan	2	1883	"	"	"
	459	Strickler James M.	Larson Olaf F.	"	5	"	"	6	"
	467	Spangler Michael	Jackson Maggie E.	"	8	"	"	8	"

Nature of Instrument.	DESCRIPTION.	REMARKS.
Warranty Deed.	SW 1/4 Sec 20 T 3 S R 66 W.	
"	L 37. 38 B 43 Evans add.	
"	L 1 to 8 B 9 Smiths add.	
"	L 29 B 15 Larden add.	
"	L 30 B 12 1 st add to Innton.	
"	Platg B 13 Harmons sub.	
"	L 3 B 60 Evans add.	
"	"	
"	L 26 B 2 Kessermans add.	
"	L 12 B 70 part in Park and C. E. Add.	
"	L 16 4 B 19.	E. D.
"	L 12 B 12 1 st add to Innton.	
Special	L 36 1 S 1/2 L 37 B 9 Evans add.	
"	L 24 adj 1/2 L 23 B 150 Acres add.	
"	NW 1/4 Sec 35 T 4 S R 68 W.	X
"	L 1. 2. 3 B 42.	E. D.
"	L 21 B 9 H. Witters add.	
"	See record.	
"	"	
"	L 8. 9 B 19 Hunts add.	
"	L 18 B 37 Downings add.	
"	S 1/2 L 15 B 3 Summers add.	
"	Prop in Swansen.	
"	L 15 B 18 Hunts add.	
"	L 19 B 13 1 st add to E Swansen.	
"	L 20 B 4 Knox + Currier sub.	
"	Prop in B 78 C. E. add.	
"	L 17 to 21 B 20	E. D.
"	See record.	
"	SW 1/4 of NE 1/4 18-5-67	X
"	SE 1/4 Sec 22 T 3 S R 67 W.	
"	L 26. 27. 28 B 10 Swansen.	
"	See record.	
"	N 1/2 L 21 S 1/2 L 22 B 10 sub of Evans add.	
"	L 39 40 B 4 C. E. Summers add.	
"	L 37. 38	
"	See record.	
Release Deed.	L 17 to 22 B 13 Swansen.	
"	See record.	
"	L 16. 17 B 3 Schminers add.	
"	L 12 B 8 H. Witters add.	

Where Recorded.	Book.	Page.	GRANTOR.	GRANTEE.	Date of Instrument.			Date of Reception.		
					Month.	Day.	Year.	Month.	Day.	Year.
183	474		Sprague Miria R.	Lewis Carrie M.	Aug	19	1882	Jan	9	1883
	476		"	Craig Wm H. et al.	Jan	6	1883	"	"	"
	484		Sprague Simpson J.	Parker Edgar S.	"	10	"	"	10	"
	485		Sprague Miria R.	Sutor Ellens	Dec	23	1882	"	"	"
	486		"	"	Jan	10	1883	"	"	"
	504		Shuman John	Roberts Fannie B.	"	12	"	"	13	"
	506		Sprague Miria R.	Collins Jane	"	13	"	"	"	"
	507		Spangler Michael	Rughe John et al.	"	"	"	"	"	"
	508		Durley Ziba	Morgan & Wakomani	"	13	"	"	"	"
	519		Spangler Michael	Wathen George F.	"	17	"	"	18	"
	521		Stevens Isaac &	Jacob Harvey S.	"	"	"	"	"	"
	525		Spangler Michael	Meyer Fred W.	"	16	"	"	19	"
	527		Strickler James M.	Cozad Theresa E.	"	18	"	"	"	"
	534		Imedley William	Fisk Archie C.	"	17	"	"	20	"
	545		Sprague Miria R.	Ackroyd Levi	July	15	1882	"	23	"
	546		Stagg Henry R.	Russell Robert	Jan	20	1882	"	"	"
	549		Stallcup Jno C.	Lyon & Perry	Nov	22	"	"	"	"
	554		Stech Amos	Dunbar J. P. et al.	Jan	24	1883	"	24	"
	556		Stallcup Jno C.	Maggi Charles B.	"	23	"	"	"	"
	558		Smith B F	Hart Mary J.	"	25	"	"	25	"
	559		Spangler Michael	Conklin Silas J.	"	"	"	"	"	"
	572		Sprague Miria R.	Bristol Henry M.	"	20	"	"	27	"
	577		Steinhauer Fredk.	Waldron John P.	"	27	"	"	"	"
	579		Salomon Fred J.	Charles John L.	"	"	"	"	"	"
	587		Spangler Michael	Drummond August	"	"	"	"	29	"
	595		Sprague Miria R.	Eckhart Sarah J.	"	29	"	"	30	"
	600		Spangler Michael	Ware Celis	Nov	27	1882	"	"	"
	601		"	McLester Peter	Jan	30	1883	"	"	"
185	202		Schuyler Jay &	DeKerner James R.	"	6	"	"	6	"
	205		Sullivan Walter S.	Axford Sarah	"	"	"	"	8	"
	212		Smith Mattie G.	Wood Samuel &	"	9	"	"	9	"
	234		Street Iodie B.	Bryant Edward M.	Nov	1	1882	"	22	"
	243		Shugart Peter S.	Keallack & Howard	Jan	25	1883	"	25	"
186	172		Smart Jane B.	Reed Fred W.	"	2	"	"	2	"
	178		Stagg Eliza J.	Clemes J H.	Dec	23	1882	"	3	"
	182		Sherwood Stanbery	Newton Almon O.	"	30	"	"	4	"
	186		Smith Aaron	May Charles S.	Jan	3	1883	"	"	"
	188		Strayker Luther H.	Skiles Isaac G.	"	4	"	"	"	"
	190		Smith Annie R.	Merriman Edward F.	"	2	"	"	"	"
	192		Swanson Carl	Craw William J.	"	3	"	"	"	"
	195		Sprank Katharine	Union Bank	"	4	"	"	5	"

Nature of Instrument.	DESCRIPTION.	REMARKS.
Release Deed.	L 6 B 3 Ficks Add	
"	L 13 B 37	E.D.
"	See record.	
"	1/2 L 21.22 B 9 H. Witters Add.	
"	L 21 B 9 H. Witters Add.	
"	See record.	
"	L 5.6 B 135	E.D.
"	L 2.3 B 27 H. Witters & S. Add.	
"	L 10 B 14	W.D.
"	L 15 to 18 B 19 Lake Archer sub.	
"	L 13.14. B 15. Witters 1 st add.	
"	L 11.12 B 16 Witters 1 st Add.	
"	See record.	
"	"	
"	L 12 & part of B 102	W.D.
"	See record.	
"	L 21 to 28 B 7 Elmwood Add.	
"	See record.	
"	L 11.12 B 18 Elmwood Add.	
"	L 15.16 B 25 Swansea. Plot 4 B 77 Harman's sub.	
"	Trl L 1 to 4 B 29 Brungles sub.	
"	L 1 B 1 H. C. Browne Add.	
"	L 16.17 B 13 Schumers Add.	
"	L 1.2.3 B 106	E.D.
"	L 13 B 25 H. C. Browne Add.	
"	L 24 B 52 C & E Odd	
"	L 1.2 B 10 Waddell & Machens sub.	
"	L 11.12 B 3 Summers Add.	
Trust Deed.	L 14 B 6	Released B 23 B 481
"	See record.	Released B 23 B 515
"	L 1 to 4 B 67 Henry C. Browne 2 nd add.	" 223. 315
"	L 4 B 59 Evans Add.	
"	W 1/2 L 16 to 19 B 1 Snyders sub.	Released B 27 B 359
"	L 34 B 132	E.D. " 223. 108
"	See record.	Released B 205 B 169 277.
"	"	" 213. 392
"	L 29.30 B 33 Hunte Add.	" 233. 381
"	Part L 1 to 5 B 4 Union Add.	Released B 243 B 352
"	L 33.34 B 5 2 nd filing of McCulloughs Add.	
"	L 24 B 2 Downings Add.	Released B 243 B 390
"	L 1 to 4 B 8 The Hunter Add.	

GENERAL INDEX, "GRANTOR."

Where Recorded.		GRANTOR.	GRANTEE.	Date of Instrument.			Date of Reception.		
Book.	Page.			Month.	Day.	Year.	Month.	Day.	Year.
186	216	Svenson Ake.	Walker Aaron	Jan	8	1883	Jan	11	1883
	223	Stockman Amanda M.	Rudy I	"	11	"	"	12	"
	241	Schnae Christian	Cole Henry	"	16	"	"	17	"
	252	Spatti Florian	Colo. Sav. & Loan Assn	"	18	"	"	18	"
	270	Smith John & Mary F.	Jones Robt & Thomas	"	23	"	"	24	"
	275	Scobey Orlando B.	Disk Archie C.	"	22	"	"	25	"
	275	" Helen B.	"	"	"	"	"	"	"
	278	Schooley Phoebe M.	Lake M A	"	24	"	"	"	"
	278	" Wm E.	"	"	"	"	"	"	"
	285	Schlapp Elizabeth	Reeves Riddle et al.	"	25	"	"	27	"
	288	Storey Mary A.	Hallack E F	"	26	"	"	"	"
	294	Sinclair Margaret	Klein Adam	"	27	"	"	"	"
	295	Shattuck John A.	Butters Alfred	"	"	"	"	"	"
	296	Stockman Amanda M.	Rudy I.	"	"	"	"	29	"
194	24	Spangler Michael	Currigan Eliza	Jan	29	1881	"	22	"
197	101	Strickler James M.	Boyer Felix	Dec	19	1882	"	2	"
	103	"	Alfred	"	"	"	"	"	"
	104	Squair Robert H.	M ^c Callan Wm C et al.	Jan	3	1883	"	3	"
	106	Sonnenhul & Son	Morre Eliza A	Dec	29	1882	"	5	"
	107	Smith Charles H.	Smith Charles H.	June	4	"	"	6	"
	114	"	"	"	3	"	"	9	"
	118	" John W	"	"	"	"	"	"	"
	133	Strickler James M.	Bumann John	"	"	"	"	12	"
	135	Seymour Helen H.	Gray Charles M.	"	"	"	"	"	"
	139	Strickler James M.	Barton Lute Eliza	Jan	4	1883	"	16	"
	140	"	Gunther John G.	"	"	"	"	20	"
	143	Smith Charles H.	Smith Charles H.	June	5	1882	"	24	"
	147	Sprague Maria R.	Moore Mary A.	Nov	4	1882	"	"	"
	151	Smith Charles H.	Fletcher Donald et al.	Jan	22	1883	"	"	"
44	656	Shugart Peter S.	Panghaus Clark C.	Feb	14	"	Feb	14	"
	656	"	M ^c Pherson John	"	"	"	"	"	"
154	162	Sprague W G	"	Nov	"	1882	"	8	"
	167	Safley Rev	"	July	27	1883	"	24	"
160	552	Snyder Stephen O.	Leschini Santino	Feb	8	"	"	8	"
172	368	Storey Mary A.	Zang Philip	"	5	"	"	7	"
	379	Spangler Michael	Keener Fred A et al.	June	30	1882	"	12	"
436	583	Storme Mary C.	Reimer Rudolph A.	Feb	19	1883	"	24	"
	583	Smith Samuel H.	Van Junison Ernest	"	13	"	"	24	"
	437	Payre Mary M.	Mullin John	"	24	"	"	"	"
	443	Stoch Robert	Good John	"	26	"	"	26	"
	447	Shoop Samuel J.	Van Saw Geo D.	"	24	"	"	27	"
179	331	St George Kate	Scott Adamson J.	"	9	"	"	12	"

ARAPAHOE COUNTY.

Nature of Instrument.	DESCRIPTION.	REMARKS.
Trust Deed	L 8. 9 B 4	N D. Released B 233 P 111.
"	L 1 to 4 B 7 Summers add.	Released 183-584
"	L 16 B 19 Hunts add.	" B 213 P 120
"	L 17-18 B 55 Stecke add.	E D. Released B 233 P 148
"	L 21 B 13 H Witter add.	" " 213 " 334
"	L 10-11 B 59 Cr E add.	Released B 233 P 57
"	"	" " " "
"	See record	Released B 233 P 113
"	"	" " 203 " 113
"	L 19 B 9 in result of Witter & Cofields sub.	" " 213 " 523
"	L 30-31-32 B 10-7	E D. Released B 233 P 157
"	L 1 to 4 B 33 Hunts add.	Part B 360 P 175 " " 248 P 445
"	L 3 B 32	Released B 233 P 161
"	L 1 to 4 B 7 Summers add.	Released B 233 P 238
Sheriffs Deed	Feb L 11 to 15 B 218 Stiles add	
Release Deed	L 6 B 5 C & E add.	
"	L 5 " "	
Lis Pendens	See record	
Release Deed	L 9 B 196	E D.
Trust Deed	L 1 to 4 B 19	Released B 233 P 157
"	L 1-2-3 B 42	Released B 233 P 156
Lease	See record	
Release Deed	"	
Lis Pendens	L 16 to 30 B 6 San Raphael add.	
Release Deed	L 17 B 79 C & E add.	
"	L 1-2-3 B 12	"
Trust Deed	L 17 to 21 B 20	E D. Released B 233 P 155
Release Deed	L 15-16 B 217 Clements add.	
"	See record	
mech Lien	W 1/2 L 16 to 19 B 1 Snyders sub.	
"	"	
Notarial Conn	See record	
"	"	
Warranty Deed	L 11 B 11 Union add.	
Lease	See record	
Deed	L 17 to 20 B 231	E D.
Power of Atty	See record	
Atty of Peace	L 1 B 41	W D.
"	L 19 B 2 C & E add.	
Agreement	L 1 to 4 B 124 to Dir of Capital Hill	
2 C Deed	L 11 B 15 Garden add.	

Where Recorded.		GRANTOR.	GRANTEE.	Date of Instrument.			Date of Reception.		
Book.	Page.			Month.	Day.	Year.	Month.	Day.	Year.
181	638	Shoop Samuel J.	Robertson Patrick	Jan	23	1883	Feb	1	1883
183	606	Snyder Chas T.	Hodgman J L.	Dec	4	1882	"	1	"
	610	Spangler Michael	Liddell Oliver B.	Feb	2	1883	"	2	"
	620	"	St Laurent Anne	"	3	"	"	5	"
185	261	Smith Addie E.	George Edward P.	"	9	"	"	9	"
	262	Stine Carrie	Thompson Wm F.	"	5	"	"	10	"
	263	Swift Walter J.	Mallory B D.	Jan	30	"	"	"	"
	265	"	Loomis Jeremiah	Feb	12	"	"	12	"
	274	Sackett M R	McLene & Chamberlin	Nov	1	"	"	13	"
	286	Siss Patrick	Heer Edwin M.	Feb	17	"	"	19	"
	290	Stone Martha J.	Walker James	"	"	"	"	20	"
	306	Sudler Julia A.	Evans O V	"	20	"	"	26	"
194	52	Spangler Michael	Denver Driving Park Ave	Jan	30	"	"	2	"
	56	Squire Mary E.	Squire Cordelia A.	July	6	1881	"	3	"
	47	St George Kate	Burlington & Colo R R Co	Mar	11	1882	"	12	"
	81	Scudder Harriet A.	Middaugh Asa F.	Feb	10	1883	"	12	"
	99	Silas George	Moore Mortimer et al	"	19	"	"	26	"
197	176	Stinhardt Phillip	Turnerman Abigail M.	-	-	-	"	12	"
	176	Scudder Harriet A.	Cracker Freeman B.	Dec	17	1873	"	13	"
	176	" Horace.	"	"	"	"	"	"	"
	178	Smith Hugh.	N Western Mutual Life Ins Co	Jan	15	1883	"	"	"
	181	Strickler James M.	Klotz Christian	-	-	-	"	14	"
	199	Slain Andrew.	Murat Henry et al.	Oct	30	1882	"	23	"
203	7	Showalter John A.	Cantril Simeon W.	Dec	29	"	"	10	"
	12	Stagg Henry R.	Goodfellow Ophelia F.	Feb	10	1883	"	"	"
	13	Sprague Miria R.	Williams Albert P.	"	"	"	"	"	"
	15	Spangler Michael	Fitzgerald Paul H.	"	"	"	"	12	"
	21	"	Hanna Anna E.	"	13	"	"	13	"
	28	"	Adams Charles J.	"	"	"	"	14	"
	29	Stallcup Jno C.	Ponnay Mary A.	"	14	"	"	15	"
	41	Spangler Michael.	Robinson Chas H.	"	17	"	"	17	"
	43	"	Shell Jane.	Jan	25	"	"	"	"
	47	"	Devote Mary R.	Feb	17	"	"	19	"
	49	Steinhauer Fredk	Spencer James R.	"	19	"	"	"	"
	73	Sprague Miria R.	Ackroyd Levi et al.	"	23	"	"	23	"
	77	Spangler Michael.	Wolfe James S.	"	24	"	"	24	"
	91	Stallcup Jno C.	Doty Wallace W.	"	14	"	"	26	"
	96	Spangler Michael.	Harvey Elizabeth	"	13	"	"	27	"
	98	Sullivan A B.	Hitzfeld Mary E.	"	27	"	"	28	"
	106	Spangler Michael	Hutton Sarah E.	"	"	"	"	"	"
	107	"	Nesmith John W.	"	28	"	"	"	"

Nature of Instrument.	DESCRIPTION.	REMARKS.
Warranty Deed	L 1 & 40 B 134 to Div of Capitol Hill	
Release Deed	L 11. 12. 13 B 2 Alkire Bros add.	
"	See record	
"	L 1. 2. 3 B 9 H. Willers add.	
Trust Deed	L 10 B 25 C & E add.	
"	L 21 to 24 B 3 Pierce & Hermann add.	
"	See record	Indulged B 23, 77, B 233, 16, B 24, 8, P 405
"	L 1. 2 B 9 The Hunter add.	
"	L 22. 23. 24 B 3 Central Capitol Hill sub	Released B 243 P 125.-191
"	See record	
"	L 9. 10. 11 B 146 Stiles add.	Released B 243 P 131
"	L 19 B 33 Highland	Released B 323 P 250
Sheriffs Deed.	See record	
Warranty Deed	L 20 Richardson sub	
"	See record	
2 C Deed	"	
"	L 11. 12 B 264 Clements add.	
Notice of Suit	L 17 & 20 B 114 Stiles add.	
Release	See record	
"	"	
Mortgage	L 23. 24 B 106	E.D.
Release of Mort.	L 12 B 4 C & E add.	
"	L 25 B 67 Stecks add	E.D.
Release Deed.	Part L 15. 16 B 133	"
"	B 3. 4. 9. 10. 15. 16 2nd add to S Denver	
"	L 28 & part 29 B 52 C & E add	
"	L 11 B 15 Garden add.	
"	L 31. 32 B 140	E.D.
"	L 17 to 24 B 7 Waddell & Machens sub.	
"	L 34 B 5 Fairmont	
"	L 9. 10 B 8 Waddell & Machens sub.	
"	See record	
"	L 6 to 11 B 40 Byers sub.	
"	L 24. 25 B 36 Schummers add.	
"	L 12 & 1/2 L 9 B 102	W.D.
"	Prop in Imalees add.	
"	L 5 B 26 Park Ave add.	
"	L 47. 48 B 9 Waddell & Machens sub.	
"	Part L 12 B 16 H. Willers add.	
"	L 22. 23. B 2 C & E add.	
"	1/2 L 29 to 32 B 197	E.D.

GENERAL INDEX, "GRANTOR."

Where Recorded.		GRANTOR.	GRANTEE.	Date of Instrument.			Date of Reception.		
Book.	Page.			Month.	Day.	Year.	Month.	Day.	Year.
196	25	Schuyler Ellen B.	Treat Charles A.	Feb	1	1883	Feb	8	1883
	30	Snyder S Emma	Mallory D D	"	7	"	"	7	"
	49	Schick Julius F	Cole Jas & Seanasen	"	10	"	"	13	"
	57	Sherwood Ida E.	Stewart Wm H.	"	14	"	"	14	"
	61	Shafroth John F	Scott Thomas A.	"	13	"	"	15	"
	73	Stephens Henry J.	Anthony Scott J.	"	17	"	"	17	"
	107	Swank John	Grow Caroline F.	"	15	"	"	24	"
	112	Skerritt Thomas	Hood Edith H.	"	24	"	"	"	"
	119	Stilwell Mary A.	Thomas Hugh H.	"	22	"	"	27	"
188	7	Small Andrew Alex.	Burwell Moses J.	"	1	"	"	2	"
	14	Smith Henry J.	Monds William	Jan	27	"	"	3	"
	39	Smith Addie E.	Rougat John F. Esq.	"	17	"	"	7	"
	65	Seventeenth St Presby. Church	Bristol Julius D.	"	16	"	"	10	"
	88	Sweet Anna E.	Cox Caroline R.	Feb	13	"	"	13	"
	95	Smedley William	Walker John Brecken	"	10	"	"	14	"
	102	Smith John W.	Leet John E.	"	"	"	"	15	"
	106	Stebbins Charles M.	Feickert Charles W.	"	12	"	"	16	"
	125	Summers James W.	Grimm Henry	"	14	"	"	17	"
	162	Shell Jane	Head Edward J.	Jan	2	"	"	23	"
	176	Smith John G.	Abrams Ludolph Ch	Feb	24	"	"	24	"
	178	Shoop Samuel J.	Packard Durand C.	Dec	21	"	"	"	"
	179	Smith Henry J.	Alvord Samuel	Feb	23	1883	"	26	"
	186	"	Garner Edward S.	"	24	"	"	"	"
	187	" John W.	Clark Mary M.	Dec	22	1882	"	"	"
	194	" Henry J.	Reser Edward A.	Feb	24	1883	"	27	"
	207	Scobey Orlando B.	Dodd John W.	Jan	22	"	"	28	"
44	658	Sugart & Groves	Lewis & Scott	Mar	30	"	Mar	31	"
172	490	Speck Hans	Cole Henry	"	10	"	"	10	"
	491	Spangler Michael Shff	Gurvy Ed S.	"	13	"	"	14	"
	492	"	Reisler John P.	"	"	"	"	"	"
	492	"	McPhee & McGinnity	"	17	"	"	13	"
160	553	Snyder Stephen O.	Meek Arthur E. et al.	"	6	"	"	6	"
	554	"	Onr James M.	"	13	"	"	13	"
	555	"	"	"	"	"	"	"	"
	556	"	Thompson Wm H. et al.	"	15	"	"	15	"
	557	"	Meek Arthur E.	"	"	"	"	16	"
	558	"	Baratte Victor	"	20	"	"	20	"
	559	"	Stegman Jennie	"	22	"	"	22	"
	560	"	Conner Charles	"	17	"	"	23	"
172	495	Shugart Peter S.	Rice S A & Co.	"	16	"	"	16	"
	509	Sisti William E.	Massenich Emanuel.	"	20	"	"	21	"

ARAPAHOE COUNTY.

Nature of Instrument.	DESCRIPTION.	REMARKS.
Trust Deed.	P 17 B 6 Summers Add.	Released B 233 P 383
"	P 4. 5 B 7 Snyder sub.	Released B 244 P 471
"	P 14. 15 B 4 Knox & Curwain sub.	" " 311 " 327
"	P 9 W 1/4 L 8 B 44 Byers sub.	Released B 203 P 75
"	See record	" " 243 " 499
"	Prep. in Porters Add.	Released B 213 P 450
"	P 3. 4 B 11	E. A. " B 313 P 460.
"	See record	Released B 244 P 525
"	P 11. 12 B 4 Broadway Add.	Released B 203 P 505
Warranty Deed.	P 15 & 3 1/2 P 14 B 1 Whiteville	
"	P 36 B 7 Avondale.	
"	P 20 B 13 1 st Add to E Swansea	
"	P 1 to 4 B 140	E. A.
"	See record	
"	P 10. 11 Smedleys sub.	
"	See record	
"	P 9 to 12 B 4 Porters Add.	
"	N 1/4 1/4 10-2-68.	
"	See record	
"	P 15. 16 Feb B 17 H. Witters Add.	
"	See record	
"	P 37. 38 B 1 Avondale.	
"	P 13 to 16 B 4	
Special "	See record	
"	"	
"	P 3. 4 B 55 1 st Add to Swansea	
Meek Lien	P 16 to 19 B 1 Snyder Add.	
Off of Levy	P 5 B 74	W. S.
Off of Purchase	P 25. 26 B 6 L 22 & 23 B 7 the Hunter Add.	
"	P 24 B 6 E. D. P 10. 11. 14 B 243	W. S.
"	P 26 B 45 Evans Add.	
Warranty Deed	P 1. 2. B 12 Union Add.	
"	P 3. 4 B 7	
"	P 1. 2 B 7	
"	P 1 to 4 B 6	
"	P 3 B 12	
"	P 4 B 12	
"	P 20 B 11	
"	P 23. 24 B 11	
Off of Levy	See record	
"	"	

Where Recorded.		GRANTOR.	GRANTEE.	Date of Instrument.			Date of Reception.			Nature of Instrument.	DESCRIPTION.	REMARKS.
Book.	Page.			Month.	Day.	Year.	Month.	Day.	Year.			
172	520	Scanlan Martin	Corcoran Patrick E	Mar	22	1883	Mar	22	1883	Sat of Jus	See record	
	576	Smith Wm H.	Houston Robert P	"	3	"	"	24	"	Ordinag Ct	"	
	537	Sisty Wilson E	Massenich Emanuel	"	27	"	"	28	"	Of of Levy	"	
179	373	Smedley M E & Wm	Vickers Thomas L	Jan	-	"	"	2	"	2 C Deed	L 25-26 Blk B	E.D.
	389	Strickler James M	Wilson John M	Mar	9	"	"	9	"	"	M 1/2 SW 1/4 7-4-68	
	394	Smith Jessie F	Smith Horace G	"	13	"	"	13	"	"	L 1 to 6 B 73 C & E add.	
	400	Smith Geo S	Wanless Annie R	"	14	"	"	14	"	"	L 25-26 B 26r Clements add.	
	403	Spencers L P	Benkelman John G	"	16	"	"	16	"	"	Prop in Swansea	
	415	Saxton John M	Pare Mahala W	"	"	"	"	19	"	"	L 22 B 209	E.D.
	419	Smith John W	Smith Chas H	"	14	"	"	21	"	"	Lots in B 62 Sabathulens add.	
	430	Society of St Paul Congl Church	Brunker Isaac Chas.	"	27	"	"	27	"	"	L 15-16 B 112	E.D.
	435	Stowe Sumner	Bates Andrew	"	26	"	"	28	"	"	L 11-12 B 37	"
	448	Shapler Edward	Mitcalfe James H	"	30	"	"	30	"	"	L 30-31-32 B 97	E.D.
185	312	Stringham Elizabeth	Woodbury J P	"	1	"	"	2	"	Trust Deed	L 14 B 2 Hunts add.	Released Book 223 Page 322
188	219	Smith John W	Clark Mary M	Dec	22	1882	"	1	"	Joint Warranty Deed	See record	
	220	"	Hart Martha J	"	"	"	"	1	"	"	"	
	221	"	Porter Laura W	"	"	"	"	1	"	"	"	
	222	"	Smith Charles H	"	"	"	"	1	"	"	"	
	223	"	Rice Margaretta J	"	"	"	"	1	"	"	"	
	232	Strong Dewey W.	Atteberry Sarah	Mar	1	1883	"	1	"	Warranty Deed	L 5-6 B 4 N. Brighton	
	234	Schooley Phibe M	Hill William	Feb	20	"	"	1	"	"	L 33-34 B 7 Burlington	
	237	Smith John W	Home Frontier Foreign Mus Society	Jan	3	"	"	2	"	"	L 30 B 16 Smiths add.	
	246	Sattler S Wenzl	Schulz Wm F	Mar	2	"	"	"	"	"	L 13 B 5 Lake Archer sub	
	251	Schroere Lewis	Zulauf James J	"	"	"	"	3	"	"	N 1/2 of S E 1/4 of NW 1/4 3-2-67	
	271	Sprague Miria A	Barrowe Adeline	Apr	1	1876	"	6	"	"	W 1/2 NW 1/4 26-2-68	
	280	Shell Samuel Jr	Shell Mrs Jane	Jan	5	1883	"	"	"	"	L 31-32 B 189 Clements add.	
	282	Scobey Orlando B	Cornelius Joseph	"	22	"	"	"	"	"	L 17-18 B 12 Swansea	
	283	Spencer Joseph	Whitehead Edwin K	Mar	6	"	"	"	"	"	L 17 N 1/2 L 18 B 4 W Elyria	
	297	Sternberg Kate S	Kinney Geo C.	Feb	16	"	"	7	"	"	Part L 1 to 5 B 7 Kassarman's add.	
	314	Saxton John M	Cook Alice M	Mar	8	"	"	8	"	"	L 10 B 1 Fronton	
	323	Strong D W.	Gulton Drigating Sitch Co	July	30	1882	"	9	"	"	See record	
	323	Shewart Geo G	"	"	"	"	"	"	"	"	"	
	325	Stagg Eliza J	Rowe Charabel A	Mar	9	1883	"	"	"	"	"	
	334	Seaver Geo E H	Knapp Rodena J	"	10	"	"	10	"	"	Plats 8-9 B 11 Kassarman sub	
	336	Slayton Georgie Anna	Thompson Nancy M	"	9	"	"	"	"	"	L 16-17 B 13 McKee add.	
	347	Simmons Drusilla C	Reardless Elmore C	"	12	"	"	12	"	"	L 1 to 12 B 38 Byers sub	
	354	Smythe Samuel S.	Rever Edward A.	"	10	"	"	13	"	"	L 31-32 B 37 Valverde	
	355	Summers David H.	Morris Charles R.	"	"	"	"	"	"	"	L 1 to 10 B 4 Warringtons sub	
	369	Smith Henry J	Rice Oliver S	"	"	"	"	14	"	"	Prop in Avondale	
	372	"	Werner Edward	Nov	3	1882	"	"	"	"	L 21 to 24 B 4 Avondale	
	378	Smith Lains	Hunt Walter P	Mar	15	1883	"	15	"	"	See record	

GENERAL INDEX, "GRANTOR."

Where Recorded.		GRANTOR.	GRANTEE.	Date of Instrument.			Date of Reception.		
Book.	Page.			Month.	Day.	Year.	Month.	Day.	Year.
✓ 188	382	Smith Henry J.	Curtis Ida B.	Feb	24	1883	Mar	15	1883
	403	Shackelford Joel W.	Reichard Mary E.	Mar	17	"	"	17	"
	405	Stanley Nathan P.	Thompson George R.	Feb	13	"	"	"	"
	416	Speer Robert W.	Smith Carrie	Mar	19	"	"	19	"
	438	Shoop Samuel J.	Harlow Frances S.	Jan	20	"	"	21	"
	444	Smedley William	Woodfenden Joshua H.	Mar	12	"	"	"	"
	449	Schleier George C.	Woodward Benj F.	"	14	"	"	"	"
	454	Studabaker Bros Mfg Co.	Short Allen M.	"	6	"	"	"	"
	464	Smith Mills H.	Ruth Adaline	"	20	"	"	22	"
	467	Stagg Eliza J.	Woodelton Thomas H.	"	"	"	"	"	"
	473	Schirach Julius	Wallenweber Louis	"	23	"	"	23	"
	475	Smith Mills H.	Ramsey Hannah	"	20	"	"	"	"
	490	Strickler James M.	Maffatt David H. Jr.	Feb	19	"	"	24	"
	496	"	Hutchins Samuel A.	"	"	"	"	"	"
	497	Sands Abraham	Kline David	Mar	24	"	"	"	"
	501	Smith Albert	Doer Charles	"	"	"	"	26	"
	515	Swartz John	Rice Walter F.	"	"	"	"	27	"
	521	Smith Austin W.	Edmonds Katie R.	"	23	"	"	"	"
	522	Savage Belle H.	Raymond Chas A.	"	12	"	"	"	"
	554	Schinner Adolph	Fewerstein Catharine	"	20	"	"	29	"
	566	Steele Henry D.	Montgomery John C.	"	30	"	"	30	"
	575	Steele Henry O.	Steele Henry D.	"	31	"	"	31	"
194	110	Smith John W.	Hart Martha J.	Dec	27	1882	"	1	"
	118	Shelby Valentine S.	Hutchings Horace B.	Feb	26	1883	"	2	"
	124	Stanton Mary	Bromley E A.	"	19	"	"	"	"
	137	Smith Robert	Smith Laine	Sep	17	1880	"	8	"
	142	" Sarah A.	Graham Warren D.	Feb	3	1883	"	12	"
	142	" John W.	Smith Sadie	Dec	22	1882	"	13	"
	144	"	" Lena	"	"	"	"	"	"
	145	"	" Albert B.	"	"	"	"	"	"
	147	"	Caypleus Anna K.	"	"	"	"	"	"
	149	St Clair R M.	Rockhard Thomas H.	Mar	5	1883	"	"	"
	152	St George C.D.	Mokrie Mary J.	"	3	"	"	14	"
	165	Stewart John	Price Wm H.	"	20	"	"	20	"
	165	Spangler Michael	"	"	"	"	"	"	"
	167	Strickler James M.	Norek Kate	Apr	6	1882	"	21	"
	173	Shaw B L.	Leonard James	Mar	13	1883	"	"	"
	191	Stallcup Jno C.	Noght John P S.	"	26	"	"	26	"
197	212	Stinhart Philip	Timmerman Adigais M.	"	3	"	"	3	"
	231	Spangler Michael Stff	Mokrie Mary J.	"	12	"	"	14	"
	233	Smith Milo A. Henrietta E.	Medbury Lucetta R.	"	9	"	"	24	"

ARAPAHOE COUNTY.

Nature of Instrument.	DESCRIPTION.	REMARKS.
Warranty Deed	See record.	
"	L 21.22 B 180 Clements add.	
"	Rear 25 ft L 39. 40 B 38 Elmwood add.	
"	L 3.4.5 B 5 A E Summers add.	
"	L 19.20 B 144 So. Div of Capitol Hill	
"	L 11 Smedleys sub	
"	L 19.20 B 46	E.D.
"	Prop in Clements add	
"	L 6.7 B 1 Elyria	
"	L 14.15 B 76 1 st add to Arlington Hts	
"	L 1 to 5 B 1 Brunkhaus add.	
"	L 4.5 B 1 Elyria	
"	L 40 ft L 10 all L 16 B 11	W.D.
"	L 11 B 26 L 28 B 40	E.D.
"	1/2 L 15 B 69	"
"	L 28 B 15 Garden add Ex near 6 ft.	
"	See record	
"	L 15. 16 B 50 Sabathulins add	
"	L 9 5 1/2 L 8 B 65 H. C. Moore 2 ^d add.	
"	L 12 B 35 Schinner add.	
"	L 5.6 B 130	E.D.
"	L 29 to 37 B 187 Stiles add.	
"	L 6 B 19 E.D. " L 1 B 64	W.D.
2 C Deed	See record	
Deed	N E 1/4 18-1-66	
Trustee Deed	See record.	x
2 C Deed	"	
Special Warranty D.	"	
"	"	
"	"	
"	"	
Warranty Deed	"	x
Special "	L 2 B 15 Garden add.	
Sheriff's Deed	See record	
"	"	
Admors Deed	L 7 B 2 E. East.	
Warranty Deed	L 1. 2 B 17 Elmwood add.	
Trustee Deed	L 8 B 4 Frisks add.	
Notice of Suit	L 17 to 20 B 114 Stiles add.	
Release Deed	L 2 B 15 Garden add.	Released B 297 P 607 B 331 B 34
Mortgage	See record	

Where Recorded.		GRANTOR.	GRANTEE.	Date of Instrument.			Date of Reception.		
Book.	Page.			Month.	Day.	Year.	Month.	Day.	Year.
197	240	Storve Sumner	Clodfelter Francis E	-	-	-	Mar	31	1883
195	3.	Samson Julia A.	Woodward Benj F	Mar	1	1883	"	6	"
	8	Swann J M	Hood Mary A	"	8	"	"	8	"
137		Smith Henry F	Metzger Hannah	"	22	"	"	22	"
38		Samson Julia A	Woodward Benj F	"	"	"	"	23	"
196	148	Scott Ira A	Reed Fred W	Feb	26	"	"	2	"
149		Sayler Mrs Alice	Hotchkiss Melissa	"	21	"	"	3	"
158		Shank Rebecca A	M ^{rs} Clam Oliver S	"	12	"	"	14	"
158		" Jacob	"	"	"	"	"	"	"
160		Scott Adamant J	M ^{rs} Elroy S D	Mar	3	"	"	5	"
166		Strouse Mary S	Hotchkiss Melissa	Feb	23	"	"	6	"
169		Sananton Francis M	M ^{rs} Cartney Wm F	Mar	1	"	"	"	"
179		Samson John J	Morrison S D	"	1	"	"	8	"
195		Stines John D	Perice Arthur E	Feb	16	"	"	10	"
195		" Millie P.	"	"	"	"	"	"	"
206		Smaythe Samuel S	Reser Edward A	Mar	9	"	"	13	"
217		Steffan Fredrick	La Vielle James B	"	14	"	"	14	"
226		Schultz Wm F	Johnson Chas C	"	"	"	"	16	"
227		Sammis Fannie E	Edleron Ozias	"	16	"	"	"	"
228		Schnepp Emil	Cole Henry	"	"	"	"	"	"
238		Schneider Fred	Brunkhaus Paul	"	"	"	"	17	"
246		Shepard Saml C.	Young Frank C	"	19	"	"	19	"
252		Skelton Wm B O.	Keepe Michael F	"	16	"	"	21	"
276		Shaver James W	Reynolds Eliza F	"	22	"	"	23	"
285		Schwede Frank.	Black L A	"	24	"	"	24	"
295		Smith John H.	Walker Charles H	Feb	15	"	"	26	"
300		Smollie Wm G	Botten Leroy	Mar	26	"	"	27	"
306		Stevens M F B	Collins Wm S	Feb	20	"	"	"	"
308		Swaney Peter J	Malcom Arthur	Mar	27	"	"	28	"
313		Smith Emily G	George Mrs Ida	"	26	"	"	"	"
198	11	Serbel Chas	Meller William E	"	31	"	"	31	"
	19	Sprellmanns Elisabeth	Holden David A	"	"	"	"	"	"
203	110	Sprague Miras R	Bates Jackson	"	1	"	"	1	"
	114	Spangler Michael	Coughlan John A	Feb	28	"	"	2	"
	117	Smalley William	Fisk Archie C	-	-	-	"	"	"
	128	Spangler Michael	Johns Fredk W	Mar	3	1883	"	5	"
	132	Steele Robert W.	Woodbury Frank S	"	5	"	"	"	"
	134	Spangler Michael	Ellis Jas M	"	"	"	"	"	"
	155	Stair Milton J	Aggers Geo L	Feb	16	"	"	8	"
	157	Spangler Michael	Coates Wm Sr	Mar	8	"	"	9	"
	158	"	"	"	"	"	"	"	"

Nature of Instrument.	DESCRIPTION.	REMARKS.
Notice of Suit	See record.	
Trust Deed	L 23. 24 B 67	ED Released B 223 P 1424
"	See record	
"	Prop in Avondale.	Released B 223 P 1424
"	L 23. 24 B 67	ED " 223 443
"	NE 1/4 of SW 1/4 of NW 1/4 20-3-68	" 1417 - 381
"	L 14 B 4 Park ave add.	" 258 4414
"	N 1/2 L 14 B 39 Hunts add.	Released B 223 P 127
"	"	Released B 223 P 1484
"	"	" 211 444
"	L 11 B 18 Hyde Park add.	Released B 223 P 566
"	L 35 B 13 Hunts add.	" B 2941 289
"	L 14. 15. 16 B 232	ED Released B 223 P 484
"	L 13 B 20 Hunts add.	Released B 223 P 512
"	L 17. 18 B 8 Waddell & Machers sub	
"	"	
"	B 15 Resers sub	
"	L 19 B 40 C & E add	Released B 223 P 573
"	N 1/2 L 4 B 77	W D Released B 223 P 281
"	L 13. 14 B 4 Broadway add to Byers sub	Released B 223 P 76
"	L 34 B 9 Elmwood add	" 223 25
"	See record	
"	L 1 to 5 B 92 J W Smiths add	Released B 223 P 532
"	Prop in 18-5-68	Released B 223 P 440
"	L 16 B 4 Summers add.	Released B 223 P 409
"	L 3. 4 B 7 Innton.	Released B 223 P 259
"	Prop in Highland Terrace	
"	L 15 Collins add to D	
"	See record	Released B 223 P 478
"	L 6 B 18 Elmwood add.	" 223 443
"	L 23. 24 B 61	ED Released B 223 P 480
"	L 19 B 7 Innton.	Released B 223 P 218
"	L 23. 24 B 9 1 st add to Innton.	Released B 223 P 222
Release Deed	L 10 B 35 Stecke add.	
"	L 3. 4 B 14 Garden add.	
"	L 33. 34 B 10 Elmwood	
"	NW 1/4 and SW 1/4 of NE 1/4 18-5-67	
"	L 11 to 15 B 9 Schunners add	
"	L 25. 26 B 181 part in Styles & Clements add	
"	L 4 & NW 1/4 L 5 B 112	ED
"	L 45. 46 B 8 Waddell & Machers sub	
"	L 47. 48 " " "	

GENERAL INDEX, "GRANTOR."

Where Recorded.		GRANTOR.	GRANTEE.	Date of Instrument.			Date of Reception.		
Book.	Page.			Month.	Day.	Year.	Month.	Day.	Year.
203	159	Spangler Michael	Beavy Charles A	Mar	8	1883	Mar	9	1883
	162	Strickler James M.	Pierce Wm H	"	9	"	"	10	"
	176	Soprin S T	McEwen Charles	"	12	"	"	13	"
	177	" Simpson T	"	"	"	"	"	"	"
	179	Spangler Michael	Lavin John	"	"	"	"	"	"
	180	Spargue Maria R	Wilkerson Benj T	"	13	"	"	"	"
	187	Spangler Michael	Williams Harry Chap	"	"	"	"	"	"
	198	"	Hayward Wm V S	"	16	"	"	16	"
	202	"	Kap John	"	"	"	"	17	"
	212	"	Baker Anna M	"	15	"	"	19	"
	218	St John Ch	Leonard James Chap	"	21	"	"	21	"
	220	Saxton John M	Schwede Frank	Jan	19	"	"	"	"
	234	Smalley William	Fisk Archie C	Mar	22	"	"	23	"
	235	Sanderlin Edward J	Blankman John S	"	20	"	"	"	"
	246	Spangler Michael Stff	Zachman Charles	Mar	21	1883	"	21	"
	247	"	"	"	"	"	"	"	"
	251	"	Dunbar Alex	"	24	"	"	"	"
	265	"	Dawson Thos F	"	26	"	"	27	"
	265	Schayer Charles M	Lavin James	"	27	"	"	"	"
	269	Shapter Edward	Storm Francis S Chap	"	21	"	"	"	"
	277	Stallcup Jno C	Sweeney Peter J	"	27	"	"	28	"
	279	"	Norfolk Geo G	"	"	"	"	"	"
	278	Stair Milton J	Crook Corennie	May	4	1882	"	"	"
	281	Smith Chas H	Fletcher Donald Chap	Mar	26	1883	"	"	"
	287	Spargue Maria R	Dozier Henry	May	21	1882	"	"	"
	290	"	"	Mar	28	1883	"	"	"
	294	Sanderlin Edward J	Vernia Thomas	"	29	"	"	29	"
	300	Shapter Edward	Storm Francis S Chap	"	30	"	"	30	"
	301	Spangler Michael Stff	Bohlmann Maggie	"	29	"	"	"	"
	305	Stallcup Jno C	Looper Mary	Dec	12	1882	"	"	"
	306	"	Fisk Archie C	Mar	30	1883	"	"	"
	308	Shapter Edward	Storm Francis S Chap	"	"	"	"	31	"
	311	Smith Charles H	Gyza Rudolph	"	31	"	"	"	"
36	435	Svenson H George	Porter Wm W	Apr	25	"	Apr	26	"
44	659	Shugart Peter S	Clark Albert	"	6	"	"	6	"
44	661	"	Waring & Anderson	"	18	"	"	18	"
154	181	Stowe Theodore E	"	Feb	16	1882	"	21	"
	182	Saxton John M	"	Apr	25	1883	"	25	"
155	301	Stuckfield G L & Co	Colo Mort & Invest Co	"	18	"	"	19	"
160	561	Snyder Stephen O	Manugini Andrea	"	7	"	"	14	"
	562	"	Brizzalano Giacomo	"	"	"	"	"	"

ARAPAHOE COUNTY.

Nature of Instrument.	DESCRIPTION.	REMARKS.
Release Deed.	L 43. 44 B 8 Woodest & Machens sub.	
"	L 24 to 28 Pierce Add.	
"	L 17. 18 B 136	Ed
"	"	"
"	L 26 B 79 C & E add.	
"	L 20 B 13 Kassermaans Add.	
"	L 18 B 4 Knox & Cummings sub.	
"	Prop in B 67 C & E add.	
"	L 7 Collins Add.	
"	L 18. 19. 20 B 79 Porters Add.	
"	Prop in Grays sub.	
"	L 11 B 7 Innton.	
"	L 33. 34 B 10 Elmwood.	
"	Plat 6 B 35 Harmons sub.	
"	L 8 B 67	W D
"	"	"
"	L 4 B 78 C & E add.	
"	L 15 Collins Add.	
"	Plat 6 B 61 Harmons sub.	
"	L 30. 31. 32 B 97	Ed
"	L 6 B 18 Elmwood add.	
"	L 12 B 4 Fisks Add.	
"	B 83 C & E add.	
"	Prop in Brown L & P add.	
"	Centre 1/3 L 166 B 8 H & R add.	
"	"	"
"	L 2 to 6 B 4 Comerops de Broadway sub.	
"	L 30. 31. 32 B 97	Ed
"	L 20 B 14 Garden Add.	
"	L 31. 32 B 3 Gastons Add.	
"	See record	
"	L 30. 31. 32 B 97	Ed
"	1/6 L 7 B 1	W D
Mort Deed	L 21 to 24 B 10 Park Ave Add.	
Mech Lien	W 1/2 L 18. 19 B 1 Snyders sub.	
"	W 1/2 L 16 to 19 "	
Notarial Comm	See record	
" Bond	"	
Trust Deed	L 2 B 1 Kennedy add.	
Marrauty Deed	L 7 B 11 Union Add.	
"	L 6 "	

Released B 73 P 410

Where Recorded.		GRANTOR.	GRANTEE.	Date of Instrument.			Date of Reception.		
Book.	Page.			Month.	Day.	Year.	Month.	Day.	Year.
160	563	Snyder Stephens O	Merkew Mary	Apr	7	1883	Apr	14	1883
	564	"	Selman Eliza	"	19	"	"	19	"
	565	"	Capelli Angelo	"	20	"	"	23	"
172	549	Smith J W	Boiler Ambrose	Nov	10	1882	"	2	"
	552	Shapfer Mary	Storm Fd	Apr	1	1883	"	1	"
	555	Shugart Peter S	Bagley Geo K	"	4	"	"	4	"
	557	"	S. A Rice & Co	"	4	"	"	5	"
	560	Slater Seth S	Keener F A	"	6	"	"	6	"
	579	Strong Cyrus Jr	Lothcart Thomas S	"	13	"	"	13	"
	582	Scobey O B	Cook Chas F	"	12	"	"	16	"
	587	Schooley Wm E & M	Anihony & Landons	"	16	"	"	"	"
	589	Stevens Levi P	Marin Sarah J.	"	12	"	"	12	"
	591	Spangler M Shff.	Heister John P	"	"	"	"	"	"
	596	Samson Ad & N E.	Parsons Julia E	"	17	"	"	18	"
	597	"	"	"	18	"	"	"	"
	599	Shea Dennis Catherine	Hamburger & Co	"	19	"	"	19	"
	611	Stickney Charles W.	Parmley Jahiel	"	23	"	"	23	"
	614	Scobey Orlando B	German National Bank	"	25	"	"	25	"
	629	Squair Robert H.	M ^c Clelland Wm C Esq.	"	21	"	"	30	"
179	453	Smith George S	Stover Belle S	"	11	"	"	5	"
	467	Snyder S Emma	Snyder Charles J	"	7	"	"	11	"
	486	Steinhauer Frederick	Northern Colo Immigration Co	"	16	"	"	16	"
	486	Schueler J.	"	"	"	"	"	"	"
	506	Smith Henry J.	Rennett Eva E	"	24	"	"	28	"
	507	"	Stone Caroline	Apr	19	"	"	"	"
188	588	Scobey Orlando B	Davis Rebecca H.	"	2	"	"	2	"
188	592	Stebbins Charles M.	Curray Edward S	Mar	23	"	"	"	"
	608	Smith Henry J	Chamberlain H B	Apr	3	"	"	3	"
	616	"	Loomer Timothy D	"	"	"	"	4	"
	629	Slater Seth S.	Willson Chas F	Mar	29	"	"	5	"
189	11	Storm Althea E	Speer R W	Jan	22	"	"	6	"
	12	Simons Hannah Mark	Derclays Seraphine	Apr	6	"	"	7	"
	18	Sulzer Christian	Meierers John J	"	7	"	"	"	"
	32	Swift Walter J	Fraser Wm	"	9	"	"	9	"
	36	Stagg Eliza J.	Raymond Chas A	"	10	"	"	10	"
	39	Schunier Adolph	Davis Mary E	"	6	"	"	"	"
	40	Slath Eleanor & E B	Talbert Virginia A	"	9	"	"	"	"
	43	Scobey Orlando B	Holmes Joseph	"	10	"	"	"	"
	49	Strickler James M	Meth. Episcopal Ch. Soc Denver	Mar	28	"	"	11	"
	49	Strock Thomas P	"	"	"	"	"	"	"
	58	Storm Mary C	Wolff John	Apr	7	"	"	"	"

Nature of Instrument.	DESCRIPTION.	REMARKS.
Warranty Deed.	L 5 B 11 Union Add.	
"	L 6 B 5 "	
"	L 8 9 B 11 "	
Deed	Prop in Sec 14 T4 R 68 W	
"	L 10 B 97	E D
Trans of Jud	See record	
"	"	
agreement	"	x
Ord of Levy	L 2 3 4 & part 5 B 62	E D
Bond for deed	L 18 B 29 Brughes sub	
Trans of Jud	See record	
"	"	
Notice	"	
Trans of Jud	"	
Ord of Levy	All int in B 13 Gaston Add.	
"	L 19 B 7 Elmwood Add	
Trans of Jud	See record	
Ord of Levy	"	
Order of Court	"	
2 Deed	L 7 8 9 B 11 M Kees Add.	
"	W 1/2 L 13 14 15 B 1 Snyder sub	
"	See record	x
"	"	
"	"	
"	"	
Warranty Deed.	L 29 30 B 16 Downings N S Add.	
"	Prop in Porters add.	
"	" Avondale	
"	L 29 30 B 33 Hunts add	
"	L 27 28 B 206	E D
"	1/2 L 21 22 B 68 J W Smiths Add.	
"	L 29 B 104	E D
"	L 27 B 2 Kassebaum Add.	
"	L 22 B 5 Kautz add	
"	L 35 36 B 42 H C Parsons 2 add	
"	L 23 B 19 Schminers Add.	
"	L 12 B 54 Stecks add	
"	L 1 2 B 18 C & East.	
"	L 15 16 B 117	E D
"	"	
"	3 3/4 NW 1/4 NE 1/4 NW 1/4 29-3-68	

GENERAL INDEX, "GRANTOR."

Where Recorded.		GRANTOR.	GRANTEE.	Date of Instrument.			Date of Reception.		
Book.	Page.			Month.	Day.	Year.	Month.	Day.	Year.
189	110	Strong Dewey W.	Brighton Creamery Co.	Apr	3	1883	Apr	16	1883
	111	Smith Henry J.	Whittemore Almida R.	"	16	"	"	"	"
	116	Schlerk Margot	Jenkins Edwood N.	Mar	21	"	"	17	"
	137	Smith Chas J & Mary E	Haas Oliver F.	Apr	7	"	"	19	"
	152	Scobey Orlando B.	Merriman Harry C.	"	9	"	"	20	"
	167	"	Winters Gustav E. & Jas.	Mar	26	"	"	21	"
	182	Sanford Byron N.	Marble Jesse B.	Apr	23	"	"	23	"
	191	Shed J.	Patrick Katie C.	"	24	"	"	24	"
	196	Schinner Adolph	McGuire Michael	"	"	"	"	"	"
	204	Smith H. J.	Bennett Eva E.	"	"	"	"	25	"
	206	Stone Caroline	Johnson Edward F.	"	"	"	"	"	"
	232	Shoemaker Matthew	Hamilton Catherine E.	"	7	"	"	28	"
	236	Schwartz Rudolph C.	Schwartz Carl F.	"	26	"	"	"	"
	245	Smith Addie E.	Collins Peter	"	28	"	"	30	"
194	200	Schulz R. Ernst.	Neef Frederick	Feb	23	"	"	2	"
	216	Smock Henrietta C.	Morrison Susan A.	Apr	10	"	"	11	"
	227	Schuller Peter & Minnie	Coward Martin	"	13	"	"	17	"
	232	Strickler James M.	Callegan Elizabeth	"	28	1882	"	19	"
	234	Simonton John P.	Chambers Cyrus	"	16	1883	"	21	"
	241	Salisbury Wm H.	Wells E. J. & Jas.	"	9	1883	"	9	"
	245	Strickler James M.	McDonnell Albert A.	"	28	"	"	28	"
197	255	Scobey D. B.	Darwin Geo. G. & Jas.	"	7	"	"	7	"
	271	Strong Cyrus	Berman Wm C.	"	12	"	"	12	"
	274	Sopris Sampson J.	Van Wort Ellen M.	"	"	"	"	13	"
	278	Shaw Lettie M.	Carahan Francis	"	18	1883	"	19	"
	281	Sixty Wilson E.	Darrow Geo. G. & Jas.	"	17	"	"	20	"
	286	Short Shadrach F.	Reed Fred W.	"	19	"	"	23	"
	287	Scheerer Alex V.	"	"	24	"	"	25	"
	289	Strickler James M.	Lewis Arvine	Mar	15	"	"	"	"
195	73	Stoddard Edward D.	McDowell S. A.	Apr	4	"	"	4	"
	74	Smith Sarah J.	Pierce Arthur E.	Mar	29	"	"	"	"
	85	Smith Elizabeth J.	Herr Emma M.	Apr	9	"	"	9	"
	91	Small Andrew A.	Hardy Manly	"	10	"	"	12	"
	101	Scott Francis M.	Home Mutual Bldg. & Home Ins. Co.	"	14	"	"	14	"
	110	Simpson Wm C.	Cook Wm J.	"	1	"	"	19	"
	112	Stevens Melvina F. B.	Stevens Melvina F. B.	"	16	"	"	"	"
	113	"	Collins Wm S.	"	"	"	"	"	"
198	23	Story Isaac	Hallack Charles	Mar	31	"	"	2	"
	34	Shugart Peter S.	Kerney James S.	Apr	3	"	"	3	"
	48	Smith Michael	Fisk Eugene J.	Jan	8	"	"	5	"
	55	Slater Seth S.	Keener J. & F.	Apr	6	"	"	6	"

ARAPAHOE COUNTY.

Nature of Instrument.	DESCRIPTION.	REMARKS.
Warranty Deed	L 16. 17. 18 B 1 N Brighton	
"	L 17 to 20 B 3 Avondale.	
"	Plat 5 B 7 Harmons sub.	
"	L 21 B 4 A B Cares add.	
"	L 11. 12 B 47 1st add to Swansen.	
"	L 27. 28 B 61 1st add to Swansen.	
"	NW 1/4 22-5-68	
Special "	Prop in Burlington	
"	L 20 B 14 Schimmers add.	
"	Prop in Avondale	
"	See record	
"	L 13. 14 B 2 H C Browns add.	
"	L 30 B 12 1st add to Trenton.	
"	L 21 to 24 B 13 1st add to E Swansen	
Trustees Deed	E 1/2 L 16 to 20 B 22 Downings add.	
"	L 10. 11 B 217 Clements add.	
Warranty Deed	See record	
Admors Deed.	L 10 B 13 C & E add.	
Deed.	L 34. 35 B 111 P J Bariums sub.	
Trustees Deed	L 29 30 B 24 Riverside add.	
Admors Deed	L 5 B 3 C & E add.	
Notice of Suit	See record	
"	"	
"	"	
Trust Deed	L 7 B 5 Central sub.	Released B 223 P 436
Dismissal of Suit	See record	
Trust Deed.	L 12 B 264 Clements add.	Released B 253 P 468
"	See record	" " 473 " 471
Release	L 11 B 3 C & E add.	
Trust Deed	See record	
"	L 37. 38. 39 B 1 Pierce & Harmons add.	Released B 253 P 590
"	L 23 B 14 H. W. Witters add.	Released B 223 P 329
"	L 13 & N 1/2 14 B 1 Whiteits add.	" " 23 " 238
"	L 31. 32 B 151 Park & Stiles add.	
"	L 34 B 18 Downings add. No	Released B 473 P 506
"	See record	Released B 258 P 490
"	"	
"	L 10 B 158	CA
"	See record	
"	L 15 B 1 W. E. Elyria	Released B 223 P 597
"	See record	" " 268 " 638.

Where Recorded.		GRANTOR.	GRANTEE.	Date of Instrument.			Date of Reception.			Nature of Instrument.	DESCRIPTION.	REMARKS.
Book.	Page.			Month.	Day.	Year.	Month.	Day.	Year.			
198	59	Slater Belle J	Stewart Wm H	Apr	6	1883	Apr	7	1883	Spur Deed.	See record	Released B213 P166.
	67	Spiles Theodor	Jenkins Edward N	"	7	"	"	9	"	"	L 25 to 28 B32 O'Walkers sub	
	74	Standring Robert	Schneider Wm	Feb	1	"	"	10	"	"	See record	
	75	"	Alston Roger	Mar	10	"	"	"	"	"	"	3443-28
84		Smith Anderson	McLister Peter	Apr	11	"	"	11	"	"	L 11 B3 Summers add.	Released B253 P211
90		Stinson Lou A	Hamilton T	"	"	"	"	"	"	"	L 23.24 B231	ED " " " 289
91		Scobey Orlando B	Strickler James M	"	10	"	"	12	"	"	Prop in Swansea	Released B233 P75 B212
105		Sumner Mrs Annie	Piggott H C.	"	16	"	"	16	"	"	L 23 B3 Fisks add.	Released B244 P157.
106		Swenson Ake.	Mitchell Regina	"	9	"	"	"	"	"	L 8.9 B4 AD	" " 773 " 475
113		Swift Walter J	Wood Mary A	"	16	"	"	17	"	"	L 18 & 1/2 17 B299 Clements add.	" " 333 " 408
134		Sampson James	Cutbirth Elias	"	13	"	"	21	"	"	L 15 B27 Riverside add.	Released B223 P399
136		Smith C. A. & R. C.	Bucklin George	"	19	"	"	"	"	"	L 20.21 B7 H & R add.	Released B223 P.551
149		Stevane Henry	Mitchell Regina	"	21	"	"	23	"	"	L 3.4.5 B36 C & E add.	" B460. P.77.
159		Smith Annie R.	McCabe John	Mar	31	"	"	25	"	"	L 5 B31 Harts add.	Released 1160 H29
162		Smith Frank	Loomer Timothy S	Apr	3	"	"	26	"	"	L 21 B1 Downings add.	Released B233 P218
168		Sleeth Eleanor	Bingham Matilda	"	26	"	"	"	"	"	L 8 B98 Stiles & Davis add.	Released B233 P546
175		Slater Wm	Merritt Elmer	"	27	"	"	27	"	"	L 46 to 49 B6 Elyria	2203-280
177		Stanbury Frances M	Pomeroy Lucy A	"	25	"	"	"	"	"	L 5 B81	ED Released B213 P399
182		Streight M & H A.	Reynolds James	"	28	"	"	28	"	"	W 1/2 L 2 B3 Patten Highlands.	" " 773 " 312
203	318	Sprague Mira R	More William	Mar	30	"	"	2	"	Release Deed.	L 8.9 B337 Clements add.	
	320	Strickler James M.	Hutchins Samuel A	Apr	2	"	"	3	"	"	L 7 B14 L 6 B27	WD
	323	Sprague Mira R.	Knowles Jos C	Sep	2	1881	"	"	"	"	E 1/2 S E 1/2 6-2-67	
	331	"	Hall Burroughs R	Apr	4	1883	"	4	"	"	L 4 part 3 B21 Witters 1st add.	
	332	"	Cornelius Chas H	"	2	"	"	5	"	"	L 5 B3 Fisks add.	
	333	Steck Amos	Johnson Edward L	"	4	"	"	"	"	"	Prop in B97 ED	
	343	Sprague Mira R	Andre Frank L	"	6	"	"	6	"	"	L 5.6 B16 Witters 1st add.	
	344	"	Hodgson Jos H	"	"	"	"	"	"	"	Prop in B79	ED
	352	Stallcup Jos C	Schoecraft David M	Mar	17	"	"	7	"	"	L 11 B8 Elmwood add.	
	355	"	Declay Seraphine	Apr	6	"	"	"	"	"	L 29 B104	ED
	369	Steck Amos	Baker John	"	9	"	"	10	"	"	L 17.18.19 B115 Stiles add.	
	371	Spangler Michael	Calvary Bap. Church Society	"	"	"	"	"	"	"	Nly 70ft L1.2. B21 Highland	
	375	Strickler James	Seiser Wm S	"	"	"	"	"	"	"	L 11.12 B5 San Rafael add.	
	387	Sleeth L M	Grogan Maria A	Mar	8	"	"	12	"	"	L 24 B20 Downings add.	
	391	Suylandt J B	Robertson Wm	Apr	12	"	"	"	"	"	L 13 B38 Downings add.	
	396	Steck Amos	Suntar & Fisk	"	"	"	"	13	"	"	See record	
	399	Spangler Michael	Bushy Emma J	"	9	"	"	"	"	"	Lots in B7 Woodell & Mackens sub	
	414	Stallcup Jos C	Price Lewis	"	16	"	"	18	"	"	L 15 B15 Witters 1st add.	
	435	Storm Francis S	Taylor Alfred P	"	19	"	"	19	"	"	L 11 & 15 B2 Fairmont	
	448	Sprague Mira R	Koch Helena	"	20	"	"	21	"	"	L 11.12 B1 Chellenham Hts	
	455	Smalley Wm	Case M S et al	"	18	"	"	23	"	"	L 6 to 9 B6 S Elyria	
	470	Strickler James M	Vail Emily R	"	25	"	"	25	"	"	L 28 B13 Witters 1st add.	

Where Recorded.		GRANTOR.	GRANTEE.	Date of Instrument.			Date of Reception.		
Book.	Page.			Month.	Day.	Year.	Month.	Day.	Year.
203	483	Steck Amos	Dumas Thos P. & Co	Apr	27	1883	Apr	27	1883
	494	Smalley Wm	Fisk Archie C.	"	28	"	"	30	"
36	440	Steffan Fredrick	Ebert Mary J & Co	May	15	"	May	19	"
44	662	Standling Robert	Lehrman " & B	"	1	"	"	11	"
	664	Sheehan J H.	Martin S. S.	"	23	"	"	23	"
154	186	Saxton John M.	— — —	Apr	28	"	"	7	"
	190	Sapris Geo L	— — —	Nov	29	1882	"	17	"
	197	Skennett Thos	— — —	Dec	6	"	"	"	"
	203	Smith Geo W	— — —	"	"	"	"	"	"
	209	Stocking L S	— — —	May	23	1883	"	24	"
	211	Speck Franklin P	— — —	"	24	"	"	25	"
155	309	Layne Mary M & Alfred	Colo mort & Invest Co	"	21	"	"	22	"
179	538	Savageau Jacob	Harris Emily L	Apr	28	"	"	12	"
	545	Seerie David	Fraser John J	May	14	"	"	15	"
	546	Stickney Charles W	Patten Nicholas G	Jan	30	"	"	"	"
	553	Smith Geo S.	Phillips Geo R	May	18	"	"	19	"
189	259	Sunblaw Wm H.	Woodhove Mary	Apr	30	"	"	1	"
	265	Stone Hannah C.	Phillips John H.	Mar	3	"	"	1	"
	277	Summers John J	Neatt John W	May	1	"	"	2	"
	282	Seerie David	Fraser John J	Apr	25	"	"	"	"
	288	Smith Henry J	Prudent Amelia M	Mar	20	"	"	"	"
	298	Steele Henry D	Nichols Herbert A	May	3	"	"	11	"
	307	Sutton Roland	Knight James H.	Apr	18	"	"	"	"
	307	" Mattie J	"	"	"	"	"	"	"
	308	Smith Benj H.	Clark Charles Jay	"	28	"	"	"	"
	312	St George Kate	Benedict Aaron A	May	3	"	"	"	"
	324	Seerie David	Fraser John J	Apr	25	"	"	5	"
	332	Sprague Maria R	Thurlow Ella W	May	5	"	"	7	"
	334	Scobey Orlando B	Richardson Chas W	Jan	22	"	"	"	"
	343	Shallcup Jno C.	Neil Henry J	May	7	"	"	"	"
	343	Shafroth John F	"	"	"	"	"	"	"
	356	Stark Sanford	Bennett H. W.	"	5	"	"	8	"
	359	Scobey Orlando B	Blake Winfield A.	Jan	22	"	"	9	"
	360	"	Blake Susan	"	"	"	"	"	"
	406	Steinshilber Nettie	Holst Lewis	May	10	"	"	14	"
	413	Sumner Wm L	Sumner Eliza J	"	14	"	"	15	"
	415	Stark William	Sixon Elizabeth	"	10	"	"	"	"
	425	Scobey Orlando B.	Armant Jacob	"	7	"	"	16	"
	433	Smith Henry J	Talbot Ralph	"	16	"	"	"	"
	441	Shank Rebecca A	Jenkins Lucy J	"	14	"	"	17	"
	443	Scobey Orlando B	Cornelius Elizabeth C	Apr	28	"	"	18	"

Nature of Instrument.	DESCRIPTION.	REMARKS.
Release Deed	Prop in Swansea and 1 st add & Swansea	
"	See record	
Mort Deed	L 1. 2 B 19 C & E add.	Advised B 27 Nov
Mech Lien	Prop in B 11 Witters 1 st add.	
"	L 22 B 4 W Elyria	
Notarial Conn	See record	
Official Bond	"	
"	"	
"	"	
Not Bond	"	
"	"	
Trust Deed	L 1 B 41	W L Released B 223 P 466
2 ^d Deed	L 15. 16 B 44 Evans add.	
"	Prop in Annte add.	
"	L 23 B 63 C & E add.	
"	Land in 14-3-68	
Warranty Deed	L 26. 27 B 8 Elyria	
"	L 11 B 5 Kountze add.	
"	L 13 B 20 Hunts add.	
"	See record	
"	Prop in Avondale	
"	L 25. 1 1/2 26 B 43 Evans add.	
"	NW 1/4 25 ft L 2 B 10	W L
"	"	
"	L 18. 19. 20 B 42 H C Brown 2 ^d add.	
"	L 25. 26 B 30 C & E add.	
"	Part L 17 to 20 B 8 Hunts add.	
"	L 8 B 7 H Witters add.	
"	L 19 B 10 Swansea	
"	L 27. 28 B 261 Clements add.	
"	"	
"	L 8 B 5 Avondale.	
"	L 19. 30 B 61 1 st add & Swansea.	
"	L 21 B 10 Swansea	
"	Part L 9 B 32	W L
"	See record	
"	L 16 to 20 B 34 Park ave add.	
"	L 3 to 6 B 26 Swansea	
"	L 21 B 8 Avondale	
"	L 1. 2 B 9 Summers 2 ^d add.	
"	L 17 & 22 B 38 1 st add & Swansea	

GENERAL INDEX, "GRANTOR."

Where Recorded.		GRANTOR.	GRANTEE.	Date of Instrument.			Date of Reception.		
Book.	Page.			Month.	Day.	Year.	Month.	Day.	Year.
189	465	Schroeder Georgiana	Elben William	May	16	1880	May	19	1883
	469	Seavey Sarah E	Seavey Moses M	"	21	"	"	21	"
	470	Saxton John M	McMurtrei Samuel	Apr	28	"	"	"	"
	507	Sullivan John	Schwab Meta	May	7	"	"	25	"
	516	Shannon John A	Cook Geo C.	"	"	"	"	"	"
	517	Smith Austin W	Martin A J	"	23	"	"	"	"
	531	Stahl C E	Parker E L	Apr	27	"	"	26	"
	534	Schultz Geo F & Louise	Brankamp Wm	May	16	"	"	28	"
	535	" " "	" Sophie M	"	"	"	"	"	"
	564	Shaver James W	Pettit As.	"	26	"	"	31	"
194	250	Strickler James M	Fitzgerald Patrick C	"	2	"	"	2	"
	252	" "	Golden Michael	"	"	"	"	"	"
	258	Stroup Louisa L	Teague Lemuel	Aug	11	"	"	14	"
	262	Strickler James M	Reed Wm J	Oct	18	1881	"	5	"
	266	Schlink Jos P	Jenkins Ed	Apr	25	1883	"	7	"
	276	Salomon Hyman J	Denver Cicle R R Co	May	7	"	"	10	"
	280	Strickler James M	McIntosh David	Nov	7	1881	"	"	"
	294	Savageau Jacob	Carmichael Daniel F	Apr	27	1883	"	12	"
	302	Strickler James M	Steffan Fredk	May	1	"	"	15	"
	305	Smith Henry J	Talbot Ralph	"	16	"	"	16	"
197	298	Strickler James M	Rid Wm J	Mar	28	"	"	5	"
	300	" "	Denver City Ry Co	May	7	"	"	8	"
	303	" "	McIntosh David	"	10	"	"	10	"
	307	Silvestri Nicola	Sailori Ferdinando	Dec	18	1882	"	12	"
	309	Spangler Michael	Kampmann Chas J & As	"	"	"	"	15	"
	342	" "	Gomer Philip P	May	16	1883	"	25	"
195	143	Stark William	Joy Solomon J	"	5	"	"	5	"
	145	Sefton Geo W	Phillips L W	"	7	"	"	7	"
	149	Sherart Rebecca S	Smalley Agnes	"	8	"	"	8	"
	157	Sherwood Ida E	Satterthwaite John	"	10	"	"	11	"
	167	Sheets Helena	Winfield Frank	"	16	"	"	17	"
	181	Schultz John	Muller Henry	"	24	"	"	24	"
	191	Shattuck John A	Butters Alfred	"	26	"	"	26	"
	194	Siebert Magdalena	Mc Cormick R R	"	24	"	"	28	"
	195	Smith Margaret B	Norton Rufus W	"	8	"	"	"	"
198	200	Stilwell Mary A	Ellerson Ozias	"	1	"	"	1	"
	202	Sterling F R & K L	Kountze Chas B	"	1	"	"	2	"
	236	Spiles John	Jenkins Elwood N	"	7	"	"	7	"
	253	Smith Wm L	Thicker David L	"	9	"	"	10	"
	254	Strahorn Robt E	Trues Thomas J	"	10	"	"	"	"
	261	Schweickart Chas	Schaefer Peter	"	11	"	"	11	"

ARAPAHOE COUNTY.

Nature of Instrument.	DESCRIPTION.	REMARKS.
Warranty Deed	L18 B27 Hallacks sub	
"	L51 B18 1st add to Dronton	
"	L19.20 B319 Clemente add.	
"	L11 B35 C & E add.	
"	L25 B15 Swansea	
"	Part L7 B7 Summers add	
"	L20 B25 Highlands	
"	L25.26 B18 Schummers add.	
"	L24 B18 "	
"	L16 B4 Summers add.	
Admrs Deed	L1.2 B2 C & E add.	
"	L5.6 B2 C & E add.	
Trustees Deed	L25.26 B30 C & E add	
Admrs Deed	L10 B3 C & E add	
Warranty Deed	L1.2.29.30 B4 Villa Park add.	
Decree of Court	L10.11.12 B245	WD
Admrs Deed	L13.14 B17 C & E add.	
Trustees Deed	L15.16 B44 Evans add.	
Admrs Deed	L1.2 B19 C & E add	
Warranty Deed	L20 B8 Arundale	
Release Deed	L10 B3 C & E add.	
"	L9 to 14 B53 C & E add	
"	L13.14 B17 " "	
Mortgage	Prop in Pringles sub	Released B227 P277
Lic Penders	L12.13 B D	ED
Release Deed	See record	
Trust Deed	L16 to 20 B34 Park ave add.	Released B213 P221
"	Part L10 B64 WD	" " 258.397
"	L14.15 B18	ED Released B258 P4
"	See record	Released B253 P489
"	L2 B187 Stiles add	Released B213 P70.
"	Part L29 to 32 B9 Karsmanns add	" " 253.41
"	L4.5.6 B32 Hunts add	Released B214 P321
"	L10 B253	WD
"	L10 B4 Park ave add	
"	L11.12 B4 Broadway add.	
"	L5.6 B1 Kountze add.	Released B253 P77
"	L29.30 B4 Villa Park add.	Released B233 P231
"	Plot 1 B24 Karmans sub	
"	L11 & L11 1/2 L10 B70 Park & C & E adds	Released B223 P.306.
"	See record	Released B243 P277

Where Recorded.	Book.	Page.	GRANTOR.	GRANTEE.	Date of Instrument.			Date of Reception.		
					Month.	Day.	Year.	Month.	Day.	Year.
198	266		Schlapp Elizabeth	Clarke Mrs E E.	May	11	1883	May	12	1883
	279		Schneider Fred	Menschke E H	"	14	"	"	14	"
	309		Siegrist Joseph A	City Sav & Loan assn	"	19	"	"	19	"
	317		Sterling Maggie B.	Evans Jennie	"	21	"	"	22	"
	313		Spalding Jno F Bishop	Palmer Chester W	"	22	"	"	23	"
206	9		Schmarow Bruno J	Curley Chas J.	"	15	"	"	25	"
	10		Singer John	Brown Henry C.	"	24	"	"	"	"
	11		Sheehy Mary	Rubidge David	"	"	"	"	"	"
	16		Schwarz Carl F	Imedley Mary E	"	"	"	"	26	"
	23		Stephens R M	Boeck August	"	28	"	"	28	"
202	2		Smith G P & E	Lake Mary S	"	5	"	"	5	"
	2		Scott G L & Mrs L E R.	"	"	"	"	"	"	"
	3		Spangler M Shff	Stage: SW.	"	"	"	"	"	"
	17		"	Hallack E F	Dec	20	1882	"	12	"
	17		Steele J L	"	"	"	"	"	"	"
	21		Spangler Michael Shff	Scobey Orlando B	May	14	1883	"	14	"
	26		Smith Walter A Marshal	Parsons Julia E.	"	12	"	"	17	"
	26		Samson Amos S & S E	"	"	"	"	"	"	"
	33		Spangler M Shuff	Keener T & F	"	16	"	"	18	"
	43		"	Rice S A et al	"	18	"	"	22	"
	43		Shugart Peter S	"	"	"	"	"	"	"
	43		Scobey O B	Sunblaw W H et al	"	1	"	"	"	"
	53		Smith Agnes & F H	Griffith Robert R	"	25	"	"	25	"
	55		Sanders W C.	1st National Bank	"	"	"	"	26	"
203	509		Sprague Miria R	Washburn Hannah J	"	1	"	"	2	"
	510		"	Cole Katherine A	Apr	5	"	"	"	"
	538		Stallcup Jno C	Tindell Jennie	Nov	24	1882	"	5	"
	540		"	Kirvedy Mary	May	5	1883	"	"	"
	543		Schulz W F	Albi Peter	"	2	"	"	"	"
	549		Speer R W	Nelson Christine	"	7	"	"	8	"
	551		Steinhauer	Volcar Michael	"	"	"	"	"	"
	553		Stallcup Jno C	McIntosh Izambra	May	3	1883	"	9	"
	560		Steffan Louis	Hurley John	Apr	14	1883	"	"	"
	582		Strickler James M	Leiser W M D	Dec	28	1882	"	14	"
	591		Smith Austin W	Forriester Fredk H	May	14	1883	"	15	"
	592		Sopris Simpson J	Dyer Josephine E	"	9	"	"	"	"
	597		Sprague Miria R	McCarthy Mattie S	"	15	"	"	"	"
	602		Stallcup Jno C	Daniel Andrew	"	10	"	"	16	"
	628		Sprague Miria R	Thompson W F	"	22	"	"	22	"
	629		Sheonin John	Watrod Emily A	"	"	"	"	"	"
213	20		Sopris Simpson J	Melburn L A	"	28	"	"	28	"

Nature of Instrument.	DESCRIPTION.	REMARKS.
Trust Deed.	D 11. 12 B 232	Ed Released B 232 P 371
"	D 12 B 37 WD	" " 233 " 56
"	D 8. 9 B 25 Arlington Hts add.	" " 233 " 128
"	D 9 B 8 Summers add.	
"	D 21. 22 B 178 Clements add.	Released B 218 P 6
"	D 6 B 33 Highland.	Released B 243 P 113
"	D 9 B 283 Clements add.	Released B 213 P 416.
"	Part D 18 B 17 CE add	Released B 213 P 4
"	D 30 B 12 1st add to Innton.	" " 244 " 593
"	D 2 B 5 Deer Trail	Released B 244 P 495
Trans of Jud	See record	
"	"	
Of Purchase.	D 5. 6 B 61 Sabathulene add.	
"	D 11. 12 B 10 Waddell & Machens sub.	
Statement	See record	
Release.	D 3 to 6 B 26 Swansea	
Of Purchase	B 13 Gaston add	
"	"	
"	D 12. 13 Blk D	Ed
"	See record	
"	"	
Bond for Deed	D 26. 27 B 29 Pringles sub	
Receipt	D 9 B 92	Ed
Trans of Jud	See record	
Release Deed	D 31 to 35 B 35 H C Morgan add.	
"	D 13. 14 B 178 Clements add.	
"	D 16 B 4 Fairmont	
"	D 9. 10 B 18 Elmwood add	
"	D 29 B 12 Gastons add.	
"	D 1 to 10 B 1 River Front	
"	See record	
"	D 6 B 10 Elmwood add.	
"	D 14. 15 B 10 Elyria	
"	D 11. 12 B 5 San Rafael add	
"	E 35 ft L 6. 7 B 21 River Front	
"	D 18. 19. 20 B 7 Evans add.	
"	D 3. 4 B 15 Garden add	
"	D 14 B 8 Elmwood add.	
"	D 22 B 18 Stiles add.	
"	D 17. 18 B 189 Clements add.	
"	See record	

Where Recorded.		GRANTOR.	GRANTEE.	Date of Instrument.			Date of Reception.		
Book.	Page.			Month.	Day.	Year.	Month.	Day.	Year.
213	22	Strickler James M	Menzel John M	May		1883	May	29	1883
	27	Spangler Michael	Chisam Stephen J	"	31	"	"	31	"
154	217	Stuart J B	—	June	13	"	June	14	"
155	311	Storms Hezekiah	Osborn Mary J	"	1	"	"	1	"
	316	Steele Jno L & Jennie	Loe M M Inc Company	"	21	"	"	22	"
179	585	Salomon Fred J	Smith Albert	May	28	"	"	2	"
	590	Schlink Jno P	Hairrow John W	"	29	"	"	5	"
	600	Salomon Fred J	Parker Chas E	"	3	"	"	11	"
	606	Smith Henry J	Howard M W	June	12	"	"	15	"
	609	Sutton John M	Anthony Mary M	"	18	"	"	19	"
	613	"	Andrew Jno W	"	19	"	"	21	"
	620	Smith Austin W	Fisk Archie C	"	"	"	"	23	"
	623	Sixty & Co	Kennedy J C	"	20	"	"	27	"
	629	Stuart J B	Andrews Mabel M	"	29	"	"	30	"
189	581	Scobey Orlando B	Braingerd Willis A	May	"	"	"	1	"
	582	"	Laverly Julia	"	"	"	"	"	"
	583	"	Wheeler John C	Jan	22	"	"	"	"
	607	Swift Walter J	Allen Roy L	May	31	"	"	4	"
	621	Scudder Harriet N	Crocker Freeman B	June	5	"	"	5	"
	625	School Dist No 2	Baker Albert J	May	22	"	"	6	"
	630	Scofield Lott	Kerr Sarah A	June	5	"	"	"	"
	636	Schindelholz Marie	Schindelholz Anton	Apr	26	"	"	"	"
	637	" Anton	" Marie	"	"	"	"	"	"
	638	Swift Walter J	Bates John L	June	5	"	"	"	"
190	15	Sheehy Mary	Henderson Andrew V	"	17	"	"	17	"
	19	Scheerer Jacob	Parsons Maurice N	May	31	"	"	8	"
	25	Starbuck James	Colver Andrew	June	8	"	"	9	"
	27	Scudamore Edwin	Felthousen Wm J	"	7	"	"	"	"
	31	Simmons Marika	Lurieux Isabella	"	9	"	"	"	"
	51	Speer R W	Carle Adelia E	May	14	"	"	13	"
	63	Sulphens Alf	May John S	June	6	"	"	14	"
	66	Sternberg Sehalb	Rankin David A	May	28	"	"	"	"
	71	Scobey Orlando B	Penster Agnes C	June	15	"	"	15	"
	80	Shed J	Skinner E W Esq	"	11	"	"	16	"
	84	Sheridan Martin	Young D E	"	15	"	"	"	"
	90	Southworth Thomas P	Southworth Ada F	"	16	"	"	"	"
	97	Spencer Edwin M	Moulton James L	"	"	"	"	18	"
	97	Sutton Conrad L	"	"	"	"	"	"	"
	103	Speer Robert W	Lounsbury Helen A	"	18	"	"	"	"
	110	Safley Elizabeth	Safley Ben	"	13	"	"	19	"
	111	Strahorn Robt E	Balman Kate	"	19	"	"	"	"

Nature of Instrument.	DESCRIPTION.	REMARKS.
Release Deed.	L12 B13 C & E Add	
"	Part L1.2.3 B8 Broadway Terrace.	
Notarial Bond	See record	
Grant Deed	"	Release B243 B50 B255 B35
"	"	
2 Deed	1/2 SW1/4 S E 1/4 33-4-68	
"	Prop in Valles Park add.	
"	B5. 6 B34 Witters 1st add.	
"	Prop in Arcendale	
"	L25.26 B190 Clements add & E	
"	L3 B9 Downings add.	
"	1/2 L 14.15.16 B9 Park ave add.	
"	L28 B13 1st add to fronton	
"	L14.15 B17 Hyde Park add.	
Warranty Deed	L10 B4 Fisks Add.	
"	L11 B4	
"	L19.20 B12 Fisks Add	
"	See record	
"	Prop in Witters 1st add.	
"	NW 1/4 L11 B29	WS
"	L21 B189 Clements 1st add.	
"	L1 to 4 B44 C & E Add.	
"	L25.26 B50	ES
"	L21 B150 Adams Add.	
"	Part L18 B17 C & E Add	
"	L1. 2. B9 Downings Add.	
"	See record	
"	L40 B47 Ryers sub	
"	L7 B80 C & E Add.	
"	1/2 L21.22 B68 J W Smiths Add.	
"	L7 B1 Pierce & Hennmans Add	
"	Land in Sec 3-3-68	
"	See record	
"	L7. 8. 9 B2 Richthofens Add to Rancher	
"	NW 1/4 NE 1/4 34-1-43	
"	L5. 6. 7 B5 part in the Hunter & S & A Add	
"	See record	
"	"	
"	L6. 7. B5 A & Summers Add	
"	L18 + 1/3 19 B160	ES
"	L9. 10 B103 Capitol Hall sub 2nd filing	

Where Recorded.		GRANTOR.	GRANTEE.	Date of Instrument.			Date of Reception.		
Book.	Page.			Month.	Day.	Year.	Month.	Day.	Year.
190	112	Shannon Patrick	Valentine Harvey P	June	18	1883	June	19	1883
	112	Stockton Chas L	" "	"	"	"	"	"	"
	125	Schaller Jacob & Lina	Dillon Nicholas J	Feb	15	"	"	20	"
	146	Smith Austin W	Hesneyman R S	June	21	"	"	22	"
	157	Smith Henry J	Emigh J W	May	12	"	"	23	"
	158	Storey Mary Ann & J B	Welch Albert L	June	23	"	"	"	"
	161	Smith Henry J	Dillon Millie	May	7	"	"	25	"
	167	Schlink Jos P	Culver Amelia	June	19	"	"	"	"
	183	Stahl Benj E	Stahl Arietta H	Apr	9	"	"	28	"
	185	Snyder S Emma & C	Nichols Lettie E	June	13	"	"	"	"
	195	Schnohl Fred	Jenkins Elwood N	"	26	"	"	29	"
	196	Shearer Susan R	Grimm Henry	"	9	"	"	30	"
	197	Storm Althea E	Howard Guy Jas	"	28	"	"	"	"
	199	Smith Henry J	Rupp Jacob	"	"	"	"	"	"
194	322	Simonton John P	Chambers Cyrus	May	29	"	"	4	"
	338	Smith Wm A	Karstrom Martin & A	Nov	18	1882	"	9	"
	356	Smith Henry J	Howard M H	June	14	1883	"	15	"
	360	Shugart Peter S	Hallack Chas Jas	"	9	"	"	17	"
	367	Slattery Jane	Gully Thomas	Sep	10	1881	"	"	"
	370	Smith Austin W	Morgan Samuel B	June	19	1883	"	21	"
	375	"	Wagner J B Jas	"	"	"	"	"	"
	377	"	Roth Chas	"	"	"	"	22	"
	389	"	Beattie James M	"	"	"	"	27	"
194	332	Shugart Peter S	Lewis & Scott	—	—	—	"	1	"
	343	Sim James G	Simis Meli	Nov	14	1882	"	4	"
	347	Strong Cyrus	Curtis Rodney	—	—	—	"	11	"
202	71	Sixty & Co	Mullen Sarah	May	1	1883	"	1	"
	72	Scanlan James	Moylan David	June	29	1882	"	4	"
	76	Smith Thomas Hector	Felby Alfred A	May	18	1883	"	5	"
	77	" Agnes	"	"	17	"	"	"	"
	102	Smith Albert	Houseman Alex	June	6	"	"	7	"
	123	Steen I. B. G. B. Jr & E	Steen Thomas J	July	11	1882	"	14	"
	149	Sarwark E & Anton M	Keokler Chas	June	21	1883	"	22	"
	150	Smith Addie E	Smith Mills H	May	29	"	"	23	"
195	202	Seck Precilla	Lee Sallie M	June	1	"	"	2	"
	207	Sumner James G	Oakley Wm M	"	2	"	"	4	"
	219	Stine Wm P	Emmons John	"	6	"	"	7	"
	223	Sanford Wm H	Rubidge David	"	"	"	"	"	"
	224	Swift Walter J	Mallory Dwight S	"	7	"	"	8	"
	251	Sarwark E & Anton M	Kane Kate	"	21	"	"	22	"
	255	Storey Mary Ann & J B	Welch Albert L	"	23	"	"	23	"

Nature of Instrument.	DESCRIPTION.	REMARKS.
Warranty Deed	See record	
"	"	
"	L 1 B 5 Deer Trail	
"	L 17 B 21 Evans add	
"	L 25 to 36 B 4 Avondale.	
"	L 30. 31. 32 B 107	E D.
"	Prop in Harman's sub	
"	L 23 to 28 B 4 Wells Park add.	
"	W 1/2 L 2. 3 B 34 Patten Highlands.	
"	Part L 13. 14. 15 B 1 Snyder's sub.	
"	L 8 to 11 B 14 Fairmont	
"	L 8 B 68 C & E add.	
"	Tr L 13. 14 B 78 C & E add.	
"	Prop in Avondale.	
Deed.	L 32. 33 B 111 P J Barnums sub.	
Trustees Deed	L 17. 18 B 8 Samuel E Brown add.	
Warranty Deed	Prop in Avondale.	
Trustees Deed	W 1/2 L 16 to 19 B 1 Snyder's sub.	
2 C Deed.	Land in 20-4-66.	
Comrs Deed	L 3. 4 B 81 E D	
"	L 5. 6 B 367 W D	
"	Prop in B 241	
"	L 23. 24 B 51 E D	
Lis Pendens	See record	
Order of Court	"	
Release	"	
Bond for Deed.	L 28. 29 B 13 1st add to Ironston	
Lease	See record	
Power of atty	"	
"	"	
Agreement.	"	
Power of atty	"	
Assignment	"	
Power of atty	"	
Trust Deed.	N 1/2 L 21 & S 1/2 L 22 Blk B So sub of Evans add.	Released B 311 P 467
"	N 1/2 S W 1/4 S W 1/4 14-3-68	Released B 333 P 77
"	L 13 14 B 8 Waddell & Mackens sub.	
"	L 28 B 29 Pringles sub.	Released B 319 P 613
"	L 20 B 150 Adaes add	Released B 320 P 114
"	L 5 B 49 C & E add	Released B 313 P 466
"	L 30. 31. 32 B 107	E D " " 255 & 256-257

Where Recorded.		GRANTOR.	GRANTEE.	Date of Instrument.			Date of Reception.		
Book.	Page.			Month.	Day.	Year.	Month.	Day.	Year.
154	128	Tyler Walter H.	- - - -	Mar	21	1881	Oct	5	1882
172	73	Treat Elizabeth C.	Treat Elisha R.	Aug	19	1882	"	"	"
	123	Thatcher Joseph A.	McCullough Geo	Sep	25	"	"	24	"
	140	Thompson H J & Theresa	Berry Robert D.	"	28	"	"	31	"
173	564	Todd William D.	Fisher Mary R.	Oct	2	"	"	7	"
	576	"	Shackelford Joel W.	"	7	"	"	9	"
	591	"	Newcomb Joseph E.	July	7	"	"	11	"
	609	"	Manley Wm L.	Oct	11	"	"	13	"
179	73	Tiederman Chas	Tiederman Wm	"	3	"	"	14	"
	81	Thuring Jane H.	De Fevre Owen E.	"	10	"	"	11	"
	92	Tritch Geo	Hunt Alex C.	"	14	"	"	18	"
	100	Thansen Adolph G.	Northern Colo Irrigation Co.	Sep	12	"	"	19	"
	102	Thompson C A.	Unguard Louise E.	Oct	20	"	"	21	"
183	9	Todd William D.	Dunston Johana H. A.	"	19	"	"	19	"
	18	"	Bourne John et al.	"	21	"	"	21	"
	34	Trimble Geo W.	Fisher John	"	26	"	"	26	"
184	91	Twining Mary	Light Edward B.	Sep	30	"	"	2	"
	110	Trask Thacher E.	Mallory Dwight D.	Oct	2	"	"	6	"
	157	Tallmadge Charles E.	Metropolitan Bldg & Loan Assn.	"	11	"	"	18	"
	158	Thurlow Nellie M.	Reed Fred W.	"	9	"	"	"	"
	167	Tetclaff August	Twiley Charles S.	"	20	"	"	20	"
	181	Thompson Charles A.	Merriman E F & C.	"	23	"	"	23	"
	183	Thompson W F.	Light Edward B.	"	17	"	"	24	"
180	50	Taulbee W D.	Cline M A.	Sep	30	"	"	3	"
	71	Treat Elizabeth C.	Collock Elizabeth A.	Oct	4	"	"	5	"
	109	Toy Solomon J.	Mood Levi	"	9	"	"	10	"
	110	"	"	"	10	"	"	"	"
	112	"	Whitridge Marcella	"	"	"	"	"	"
	119	Thomas James	Davis Daniel W et al.	Mar	27	"	"	11	"
	121	Thurston Harriet	Ottman Jennie C.	Oct	10	"	"	"	"
	122	"	Dunlap Viola	"	10	"	"	"	"
	131	Thomas Hugh H.	Mogle Wm & Chas.	"	11	"	"	"	"
	132	Thompson Fania A.	Hawkins Eliza F.	"	10	"	"	"	"
	173	Toy Solomon J.	Cutshaw Edward	Aug	5	"	"	16	"
	181	Treat Elizabeth C.	Collock Elizabeth A.	Oct	4	"	"	"	"
	189	Thompson James	McCullough George	May	4	"	"	17	"
	201	Taylor Alfred P.	Headley John A Jr.	Oct	17	"	"	"	"
	267	Tatus Harriet W.	Jordan William H.	Nov	13	1880	"	25	"
	285	Thatcher Joseph A.	Walters John	Sep	25	1882	"	27	"
	301	Toy Solomon J.	Snow Mary	Oct	"	"	"	28	"
	312	Twiston Thomas	Trinnie Agnes	"	30	"	"	30	"

Nature of Instrument.	DESCRIPTION.	REMARKS.
Copy Copy Notl Comm	See record.	
Copy of Atty.	"	
"	"	
Deed of Adoption	"	
Release Deed	3 acres in NW 1/4 of NW 1/4 Sec 20 T3 S R 68 W.	
"	L 23. 24 B 35 H. C. Browne 1st Add.	
"	B 1 Grand View	
"	L 13. 14 B 24 Evans Add.	
2 C Deed.	See record	
"	L 13 to 20 B 20 Swansea.	
"	See record.	
"	"	
"	L 10. 11. B 2 Horners Add.	
Release Deed.	L 12. 13 B 28 Hunts Add.	
"	B 13 Gallups So Broadway sub.	
"	L 24 B 14 H Witters Add.	
Trust Deed.	L 57 B 25 Riverside Add.	Released B 214 P 4. P 237.
"	N 1/2 L 21 to 24 B 31 Rogers sub.	" " 283 " 491
"	W 1/3 L 9 to 14 B 5 Union Add.	" " 311 " 520 - 1813 - 181
"	L 1. 2. B 35 C & E Add.	Released B 258 P 120
"	L 23. 24 B 24 Highland	
"	See record.	
"	L 53. 54 B 25 Riverside Add.	Released B 214 P 173.
Warranty Deed.	Prop in Fairmont	
"	See record	
"	Prop in Park Ave Add.	
"	See record	
"	L 9 B 24 H	ED
"	5/9 L 1. 2. B 18 Smiths Add.	
"	L 14. 15 B 7 Elyria	
"	L 16. 17 B 7	
"	L 6. 7. 8. B 4 Broadway Add.	
"	L 19. 20 B 46 C & E Add.	
"	L 9 B 18 Downing Add.	
"	See record	
"	NW 1/4 Sec 5 T3 S R 67 W	
"	1/2 of rear 1/2 L 17. 18 B 61 C & E Add.	
"	L 4 apart 3 B 8 Titus Add.	
"	Prop in St Vincents Add.	
"	L 9 B 15 Park Ave Add.	
"	See record	

GENERAL INDEX, "GRANTOR."

Where Recorded.		GRANTOR.	GRANTEE.	Date of Instrument.			Date of Reception.		
Book.	Page.			Month.	Day.	Year.	Month.	Day.	Year.
180	319	Foy Solomon J	Delzell David B ^{ch}	Oct	16	1882	Oct	30	1882
172	174	Tabor H. W.	Laugher Thomas P	Nov	17	"	Nov	17	"
174	471	Foy Solomon J	Fullwider Newton.	Oct	27	"	"	6	"
179	129	Ditch Geo	Hunt Alex C.	June	15	"	"	3	"
174		Todd Wm D.	Came Virgil M.	Aug	19	"	"	27	"
183	95	"	Bennett Joseph	Nov	7	"	"	7	"
101		"	King Alexis Simms	Oct	30	"	"	"	"
145		"	Linton Chas T et al	Nov	14	"	"	14	"
152		"	Carcano William	"	2	"	"	15	"
200		Thomas Mary E.	Ketcham Allen J	"	18	"	"	22	"
202		Todd Wm D.	Lewis John W	"	20	"	"	23	"
230		"	"	"	28	"	"	28	"
184	283	Toohy Patrick	Laver Anna Augusta	Sep	14	"	"	16	"
301		Telford Jacob	Schmick Maria E.	Nov	20	"	"	20	"
180	340	Thatcher Joseph A	Clemens Joseph E	Oct	24	"	"	2	"
358		Trapper Emily C.	Seifert Charles	Nov	3	"	"	3	"
359		Tullatson Ephraim	Freese Frederick	"	1	"	"	"	"
390		Thompson Elizabeth	Bennett Joseph.	"	6	"	"	6	"
393		Foy Solomon J	Fullwider Newton.	"	1	"	"	"	"
401		Thomson Samuel T	Dugal Louis	"	7	"	"	7	"
420		Trupper Francis W.	Cooper Wm A L	"	9	"	"	9	"
445		Thorp Madison	Rocky Mountain Water Co	"	11	"	"	13	"
453		Trumble Blanche.	Hally Horiam S.	"	13	"	"	"	"
508		Taylor Alfred P	Clive M A.	"	15	"	"	17	"
517		Taylor Samuel K.	Addeman Samuel L	"	17	"	"	"	"
537		Todd Wm D	Flanagan Timothy J	Oct	31	"	"	18	"
562		Thatcher Joseph A.	Murphy Rosey	Nov	10	"	"	21	"
593		Tester Wm M.	Allen William M.	"	25	"	"	25	"
607		Foy Solomon J.	Thompson W Parley et al.	"	27	"	"	28	"
608		"	"	"	"	"	"	"	"
622		Thompson Wm F.	Rogers Jesse H.	"	23	"	"	29	"
623		Thatcher Joseph A	Rhoads Oliver F	"	28	"	"	"	"
634		"	Delaney Benj M.	"	29	"	"	"	"
44	650	Timmerman Harriet S.	Parker & M ^c Carlin	Dec	15	"	Dec	22	"
172	247	Trumbull Helen M.	Clark Charlotte E.	"	11	"	"	11	"
174	571	Taylor Jos L.	Bewsi James	"	20	"	"	20	"
574		Trichler Edward R.	Denver Land & Imp Co.	Oct	27	"	"	21	"
179	209	Ditch Geo	Clifford Michael D	Mar	13	"	"	14	"
183	327	Troutman William	Simon Marks	Dec	13	"	"	13	"
181	75	Thatcher Joseph A.	M ^c Carr Peter et al	"	5	"	"	7	"
83		"	Kille Isaac L	Nov	11	"	"	"	"

ARAPAHOE COUNTY.

Nature of Instrument.	DESCRIPTION.	REMARKS.
Warranty Deed	L 36 B 34 Park Ave add.	
Exp of Levy	SW 1/4 of NE 1/4 15-4-68.	
Warranty Deed	L 32 B 34 Park Ave add.	
2 CD Deed	L 6. 7. 14. 15 B 20 Counts add.	
"	L 28 B 60 Evans add.	
Release Deed	See record	
"	L 3. 4 B 1 Horners add.	
"	L 12 B 73	E.D.
"	L 11. 12 B 20 Mullins add.	
"	L 25 B 76 Cr E add.	
"	L 4 B 18 Grand View.	
"	L 3 part 4 B 16 " "	
Trust Deed.	L 26. 27 B 2 Fords add.	Released B 253 A 309
"	L 16. 17. 18 B 19 Schinners add.	" " 333 " 117
Warranty Deed.	Trl B 3 St Vincents add.	
"	Part L 1 B 66	E.D.
"	L 6. 7 B 13 Fords add.	
"	Part L 12 B 199	E.D.
"	L 30. 31 B 34 Park Ave add.	
"	L 5 B 12	W.D.
"	L 28. 29 B 76	E.D.
"	See record.	
"	L 17. 18. B 23 Evans add.	
"	Front 1/2 L 17. 18 B 61 Cr E add.	
"	L 37 to 40 B 45 Evans add.	
"	L 4 B 6 Trenton & 1st add to Trenton	
"	See record	
"	N 1/2 NE 1/4 32-2-68	
"	L 11 & part 12 B 17 Downing. add.	
"	L 15. 14. 13 & part 12 B 17 " "	
"	L 53 B 25 Riverside add.	
"	Trl B 28 Counts add.	
"	Part B 4 St Vincents add.	
Mech Lien	L 17 B 114 Stiles add.	
Receipt	L 23 B 195	E.D.
Warranty Deed	Plat 4 B 64 Carman's sub.	
"	L 37. 38 B 8 Fairmont	
2 CD Deed	L 10. 11. 12 B 76	E.D.
Release Deed	L 29 B 104	"
Warranty Deed.	L 9 B 14 St Vincents add.	
"	Part B 4 " "	

Where Recorded.		GRANTOR.	GRANTEE.	Date of Instrument.			Date of Reception.		
Book.	Page.			Month.	Day.	Year.	Month.	Day.	Year.
181	93	Thompson Fiona A.	Butt Daniel W.	Dec	6	1882	Dec	9	1882
	97	Thomas Hugh H.	Mitchell Lewis	"	7	"	"	"	"
	114	Truss Thomas J.	Gittings Roger	"	11	"	"	11	"
	183	Turnbull Helen M.	Clark Charlotte E.	"	16	"	"	16	"
	190	Torrance Robt J.	Torrance Julia M.	Oct	23	"	"	"	"
	264	Terry Augustus W.	Heatch David B.	Dec	21	"	"	22	"
	281	Thatcher Joseph A.	Cavanaugh Kate	"	22	"	"	23	"
	297	Turnbull Luke	Turnbull Helen M.	"	"	"	"	27	"
	300	Toy Solomon J.	Beamer Alfred	"	11	"	"	"	"
185	162	Tankersley Bettie F.	Hardy Manly	"	20	"	"	21	"
	167	Turnbull Luke	Strong Cyrus	"	22	"	"	22	"
186	49	Thomann Joseph.	City Sav & Loan Assn	"	2	"	"	4	"
	61	Teague Irene C.	Berkey John M.	"	5	"	"	6	"
	111	Thompson Clinton E.	Metcalf Mary J.	"	16	"	"	19	"
	112	Taylor Alfred P.	Storm Althea E.	"	19	"	"	"	"
	135	Thompson Ann	Hallack Charles	"	20	"	"	23	"
197	79	Thompson James	D. S. P. & P. Ry Co	-	-	-	"	1	"
	85	Tabor Horace aw.	Nelleston Mutual Life Ins Co	Dec	4	1882	"	11	"
36	121	Thomann Adolph E.	Rittmayer Adolph E.	Jan	3	1883	Jan	3	1883
154	160	Toy Solomon J.	-	"	29	"	"	29	"
172	285	Tabor Augusta L.	Barth Moritz	Nov	23	1882	"	3	"
	308	Tait Mrs J.	Murray Bridget F.	Jan	10	1883	"	11	"
	329	Tillotson Ephraim	Smithen Jf.	Oct	24	1882	"	22	"
	339	Taylor Fernando C.	Hornes John W.	Jan	24	1883	"	24	"
	353	Tarbell Levi D.	New York Refining Co	"	30	"	"	30	"
179	243	Todd William D.	Reever Biddle	Dec	28	1882	"	2	"
	262	Tritch Geo.	McPhee Charles D.	"	5	"	"	8	"
	292	Trippie Thomas M.	Dillon Henry C.	Feb	8	"	"	16	"
181	364	Tabor Horace aw.	Tabor Augusta L.	Jan	2	"	"	3	"
	377	Trostel Jacob F.	Libson Ellen N.	Dec	28	"	"	3	"
	440	Thatcher Joseph A.	Holly William S.	"	8	"	"	8	"
	544	Trippie Thomas M.	Dillon Henry C.	Jan	6	1883	"	22	"
	556	Thomas Hugh H.	Lano George A.	"	22	"	"	23	"
	584	Tabor Horace aw.	Morgan Samuel B.	"	25	"	"	26	"
	612	Thompson Fiona A.	Leonard D. H. et al.	"	10	"	"	29	"
183	457	Todd William D.	Clark Kate M.	"	5	"	"	6	"
	467	"	Dixon John	"	6	"	"	8	"
	505	"	Jerome Lucy W. S.	"	7	"	"	13	"
	509	Drewell John R.	Storm Francis D.	"	11	"	"	15	"
	531	Tillotson Ephraim	Cobb Charles S.	"	"	"	"	19	"
	533	Todd William D.	Board of Education School Dist.	"	19	"	"	20	"

Nature of Instrument.	DESCRIPTION.	REMARKS.
Warranty Deed.	L 19.20 B 188 Clements add.	
"	See record	
"	L 9.10 B 18 Smiths add.	
"	L 23 B 195	ED
"	L 17.18. B 16 Kasermanns add.	
"	L 28.29 B 97	ED
"	L 13 B 4 St Vincents add.	
"	L 21.22 B 72 C & E add.	
"	Lots in B 18 Downing add.	
Trust Deed.	" B 70 Henry C Brown add	Released B 203 P 96
"	L 21.22 B 72 C & E add.	" 311 111
"	L 8.9 B 5 1st add to Inrnton.	Released B 253 P 4
"	L 26.27 B 22 Hunts add.	Released B 244 P 544
"	L 4 B 4 Fricks add.	
"	L 11 to 15 B 2 Fairmont	Released 1943-338 Released B 203 P 35
"	L 28 B 27 Hallacks sub	" 244 975
Lis Pendens	B 208	W.S.
Mortgage	Propan ED.	Released B 297 P 56
Mort Deed.	NW 1/4 Dec 24 To S R C. W.	
Natural Bond	See record	
Agreement	"	
"	"	
Title Bond	L 5 B 13 Fords add.	
Trans of Jud	See record.	
Qty of Levy	"	
2 C Deed.	"	
"	Lots A and B Curtis & Lankers add.	
"	L 7 to 11 B 226 Clements add.	
Warranty Deed	B 3 L. C. Brown add	
"	L 16 B 27 Riverside add.	
"	L 12 to 16 B 27 St Vincents add.	
Spens "	L 7 to 11 B 226 Clements add.	
"	L 7 B 110	ED.
"	L 1 to 4 B 107	"
"	See record.	
Release Deed	L 17 to 20 B 232 ED. & Out lot 3 Evans add.	
"	L 29 B 107	ED.
"	L 18.19.20 B 29 K C Brown add	
"	B 2 Witter & Cofields sub	
"	L 1.2.3 B 13 Town of Highland	
"	L 16 to 30 B 17 Schimmers add.	

Where Recorded.		GRANTOR.	GRANTEE.	Date of Instrument.			Date of Reception.			Nature of Instrument.	DESCRIPTION.	REMARKS.
Book.	Page.			Month.	Day.	Year.	Month.	Day.	Year.			
183	535	Tillotson E.	McCarthy Ellen	Jan	20	1883	Jan	24	1883	Release Deed.	L5 B181 Stiles Add.	
	574	Todd William D.	Pilson John E.	"	23	"	"	27	"	"	B7 Grand View	
	578	"	Landon Sam S.	"	26	"	"	"	"	"	1/2 of L18 all L19 & 20 B21 Witters 1st Add.	
	590	"	Mullins Dennis	"	29	"	"	29	"	"	L5 B50 C & E Add.	
185	190	Taylor Alvans	Higgins L.W.	"	3	"	"	3	"	Trust Deed	See record.	Released B733 P453
186	200	Tenny Charles H.	Hanus Johanna B.	"	6	"	"	6	"	"	"	" " 243 " 1433
	237	Turner Margaret	Van Schie Peter J.	"	13	"	"	16	"	"	"	Released B743 P99
	265	Turner George E.	Tupper Ella C.	"	23	"	"	23	"	"	L28 B76 C & E Add.	Released B733 P552
	266	Treschler Gustavus A.	McKinley A.B.	"	22	"	"	24	"	"	L39 B8 Farming	" " 258 " 173
	273	Thompson W Finley	Brown J S & Bro.	"	24	"	"	"	"	"	L11 to 15 B17 Downings Add.	" " 333 " 236
	290	Tascher Arabella B.	Lassup Charlotte A.	"	26	"	"	27	"	"	See record	Released B744 P191
194	1	Table Mountain Water Co.	Rocky Mountain Water Co.	Dec	27	1882	"	13	"	Warranty Deed	"	
172	365	Tillotson Ephraim	Driscoll Alice	Apr	20	"	Feb	6	"	Title Bond.	L9 1/2 N 1/2 L10 B3 Fords Add.	
	389	"	Langan Mary	"	"	"	"	17	"	"	L11 & L12 L10 " " "	
	447	Trask Frank M.	Van Law Geo S.	Feb	24	1883	"	27	"	Agreement.	L1 to 4 B124 So Dir of Capitol Hill	
179	322	Tuttle David	Gage W H. H.	"	2	"	"	3	"	2 C Deed.	See record.	
	333	Twitch Geo.	Hunt Alex C.	Jan	15	"	"	12	"	"	Prop on Hunts Add.	
183	637	Templeton Andrew J.	Baldwin Aaron.	Feb	3	"	"	7	"	Release Deed	See record.	
194	87	Thomas Crookes.	Phillips Sidney	"	14	"	"	14	"	Trustees Deed	"	x
197	176	Timmerman Harriet J.	Timmerman Abigail M.	-	-	-	"	12	"	Notice of Suit	L17 to 20 B114 Stiles Add.	
	176	" Geo W.	"	-	-	-	"	"	"	"	"	
	194	Twitch George	Hunt Alex C.	Feb	17	1883	"	17	"	Release.	B37 Hunts Add.	
203	2	Tillotson E.	Jones Mary & et al.	"	2	"	"	8	"	Release Deed	L5.6. B24 Evans Add.	
	57	Toy Solomon J.	Flanagan Kate	"	19	"	"	20	"	"	L19. 20 B16 Kassenmans Add.	
	71	Todd Wm D.	Yunker Jason T.	"	23	"	"	23	"	"	L1.2 B3 Fiske Add.	
	105	"	Clayton James.	"	28	"	"	28	"	"	L1 to 5 B4 Ewing & Legger Add.	
196	36	Tallmadge Adeline	Bridge J S.	"	8	"	"	10	"	Trust Deed	L46 to 49 B9 Elyria	Released B23 P93
	71	Tower H G.	Benson Lorenzo	Nov	15	1882	"	16	"	"	L1/2 L16 B1 Titus Add.	" " 273 " 591
	126	Turner Margaret.	Wanschie Peter J.	Feb	28	1883	"	28	"	"	Fre L19. 20. 21 B16 H Witters Add.	Released B223 L31
188	15	Toy Solomon J.	Richardson Mary E.	Jan	27	"	"	3	"	Warranty Deed.	L3. 4 B34 Park Ave Add.	
	37	Truss Thomas J.	Hunt Geo M.	Feb	6	"	"	6	"	"	L11 to 14 B18 Smiths Add.	
	56	Treat Mary E.	Hodgson Jos N	"	8	"	"	9	"	"	L10 B232	E.D.
	78	Thompson Clinton E.	Fauling James H.	"	12	"	"	12	"	"	L4 B4 Fisher Add.	
	87	Twining Mary.	Walters John	"	10	"	"	13	"	"	See record	
	89	Trask Frederick M.	Hawkins Thomas H.	"	13	"	"	"	"	"	L7 to 10 B123 So Dir of Capitol Hill.	
	94	"	" Celia F.	"	14	"	"	14	"	"	"	
	96	Troutel Jacob F.	Cutbirth Elias	July	26	1882	"	"	"	"	L15 B27 Riverside Add.	
	112	Thatcher Joseph A.	Murphy John.	Jan	11	1883	"	16	"	"	Prop on B14 St Vincents Add.	
	113	Toy Solomon J.	Cutshaw Jennie W.	Feb	16	"	"	"	"	"	L11 B18 Downing Add.	
	119	Towle Charles C.	Montani Hannah.	"	17	"	"	17	"	"	L12 B34	W.D.
135	Thatcher Joseph A.	Killie Isaac L. et al.	Dec	7	1882	"	"	19	"	"	L14. 15. 16 B4 St Vincents Add.	

Where Recorded.	Book.	Page.	GRANTOR.	GRANTEE.	Date of Instrument.			Date of Reception.		
					Month.	Day.	Year.	Month.	Day.	Year.
188	147		Tarbell Levi D.	Jenkins E N	Feb	6	1883	Feb	20	1883
	156		Thompson Charles A.	Stanley Nathan P.	"	13	"	"	23	"
	211		Thomas Hugh H.	Lathan Alexander	"	26	"	"	28	"
154	168		Thayer Horner L	- - -	Mar	17	"	Mar	7	"
172	470		Tritch George.	Levenson Montague R	"	2	"	"	2	"
	538		Tuggy Henry	Chamberlain H B	"	21	"	"	28	"
	546		Tilton A E & C E.	Tilton Albert K	July	11	1886	"	30	"
179	407		Tritch Geo	Hunt Alex C	Mar	16	1883	"	17	"
	436		"	"	Dec	30	1881	"	29	"
	437		"	"	Mar	28	1883	"	"	"
	440		"	"	"	1	"	"	"	"
	441		"	"	"	27	"	"	"	"
188	286		Thomas Morris	Corbett Harriet E	"	6	"	"	6	"
	287		"	Porter W W.	"	"	"	"	"	"
	302		Toy Solomon J.	Bender Anna	Feb	27	"	"	7	"
	328		Thatcher Joseph A	Marr John	Jan	17	"	"	10	"
	390		Thomas Hugh H.	Lammie Fannie E	Mar	16	"	"	16	"
	413		"	Rust George	"	1	"	"	19	"
	419		Tibbitts Bethaney	Tibbitts Mary	"	19	"	"	"	"
	420		"	" Walter E	"	"	"	"	"	"
	453		Todd William D	Quisa John B	May	14	1881	"	21	"
	465		Thomas Hugh H.	Stilwell Mary A	Feb	22	1883	"	22	"
	470		Tillotson Ephraim	Nicholson Sophia.	Mar	17	"	"	"	"
	489		Trask Frederick M	Hawkins Thomas H.	Feb	13	"	"	24	"
	547		Thomas Hugh H.	Duption Edwin H.	Mar	28	"	"	29	"
194	127		Treiman Richard A	Burlington & Co. Rd C	Feb	13	"	"	2	"
197	212		Timmerman Harriet I	Timmerman Abigail M	Mar	3	"	"	3	"
	212		" Geo H.	"	"	"	"	"	"	"
	215		Trask Frederick M	Shoop Samuel J	"	5	"	"	5	"
195	23		Thompson Geo R	Heard Emma M	"	15	"	"	17	"
	34		Terry Gordon W	Russell Maria L	"	20	"	"	22	"
196	180		Tait Anna E.	Long Robert E	"	7	"	"	8	"
	223		Thompson W H.	Snyder Stephen O	"	15	"	"	15	"
	223		" Nancy M	"	"	"	"	"	"	"
	261		Thompson Mary A	Reed Fred W	"	21	"	"	21	"
	297		Thompson Medora E.	Biglow Jacob A J	"	26	"	"	26	"
	303		Torrance Julia M	City Sav & Loan Assn	"	27	"	"	27	"
198	7		Thomas Mary E	Jenkins W S	"	29	"	"	29	"
	16		Tuengel Charlotte	Gird Sarah A	"	31	"	"	31	"
203	138		Telford Frank	Antonia Clara.	Nov	6	1882	"	6	"
	145		Tillotson Ephraim	Vernia Ella E	Feb	2	1883	"	7	"

Nature of Instrument.	DESCRIPTION.	REMARKS.
Warranty Deed	See record.	
"	L 11 to 20 B 5 2 ^d filing of Mc Culloughs add.	
"	L 15. 16. 17 B 4 Broadway add.	
Notarial Bond	See record	
Sat of Jus	"	
Assignment	"	
Power of atty	"	
2 CDeed	L 2 B 35 Hunts add.	
"	L 8 B 35 " "	
"	L 21 & 28. 35 to 38 B 8 Hunts add	
"	L 35. 36 B 34 L 7. 8 B 19 " "	
"	L 8. 9. B 19 " "	
Warranty Deed	L 11 B 105	ES
"	L 12 " "	"
"	L 8 B 15 Park Ave add.	
"	See record	
"	L 13. 14 B 4 Broadway add to Ryers sub	Homestead Apr 2. 1883
"	L 13. 14 B 30 H C Brown 1 st add.	
"	Part L 16 B 3	NSD
"	Part L 16. 17 " "	"
"	L 37 to 56 B 7 Norton.	
"	L 11. 12 B 4 Broadway add & Ryers sub.	
"	L 21. 22 B 13 Fords add.	
"	See record	
"	L 14. 15 B 3 Broadway add.	
2 CDeed	L 10 B 36	WD
Notice of Sub	L 17 to 20 B 114 Stiles add	
"	"	
Trust Deed	See record Part L B 114. 115. 116. 117.	
"	"	
"	L 35. 36 B 4 Hunts add.	Released Nov 3 1881
"	L 21 to 24 B 10 Waddell-Machens sub	
"	L 1 to 4 B 6 Union add.	
"	"	
"	See record	Released B 23 P 204
"	L 4 B 48 O & E add.	
"	See record	Released B 25 P 254
"	L 28 B 150 Adams add.	
"	See record	
Release Deed	L 10 B 76 etc add.	
"	L 7. 8 B 61	ES

GENERAL INDEX, "GRANTOR."

Where Recorded.		GRANTOR.	GRANTEE.	Date of Instrument.			Date of Reception.		
Book.	Page.			Month.	Day.	Year.	Month.	Day.	Year.
203	225	Todd William D	Thalheimer Henry B	Dec	11	1882	Mar	22	1883
	231	"	Shaver James W	Mar	22	1883	"	23	"
	257	"	Tonge Helen M	"	20	"	"	26	"
	274	Thompson Wm F	Van Scotten Leander	"	27	"	"	27	"
	286	" Robert A	Dozier Henry	Dec	2	1882	"	28	"
	307	Thatcher J A	Green Wm H	Mar	30	1883	"	31	"
	309	"	Steele Henry P	"	31	"	"	"	"
154	176	Thompson Guy H	—	Apr	12	"	Apr	12	"
	183	Thayer Homer L	—	Mar	10	"	"	28	"
172	603	Teller H M	Goodall Stephen	Feb	25	1871	"	21	"
	614	"	Teller Willard	Mar	21	1883	"	24	"
	627	Trask Frederick M	Hawkins Thomas H	Apr	27	"	"	28	"
179	466	Timmerman Abigail M	Timmerman Harriet I	Mar	21	"	"	11	"
189	3	Trask Henry W	Bloomfield R C	Apr	6	"	"	6	"
	23	Thompson Wm Emma	Cantut Simon W	Mar	24	"	"	9	"
	65	Troy Annie M	Crusman Obed	Apr	10	"	"	11	"
	90	Thomas Hugh H	Goodrich Amelia H	Mar	31	"	"	14	"
	109	Thatcher Joseph A	Rowe Mrs Catherine	"	13	"	"	16	"
	120	Timmerman Geo W	Swift Walter J	"	28	"	"	17	"
	135	Todd William	Cook Geo C	Apr	19	"	"	19	"
	139	Tetzlaff August	Tetzlaff Julius	Nov	20	1882	"	"	"
	205	Tellation Ephraim J	Davis D E	Apr	23	1883	"	25	"
194	215	Timmerman Harriet I	Timmerman Geo W	"	10	"	"	11	"
197	260	Timmerman Geo W	Timmerman Harriet I	"	"	"	"	"	"
	265	Thomas Hugh H	Northern Mutual Life Ins Co	Mar	30	"	"	12	"
	268	Tabor Nathan M	Berruain Wm C	Apr	12	"	"	"	"
	271	Telegen Wm	Berruain	"	"	"	"	"	"
	275	Travis Geo	Van Wort Ellen M	"	"	"	"	13	"
195	70	Thomas Mary	Brown Jane C	Mar	24	1883	"	3	"
	95	Ten Winkel Herman	Senack John	Apr	13	"	"	13	"
198	39	Talbot Alex A	Long Robert A	Mar	26	"	"	4	"
	42	Toy Solomon J	Alexander J B et al	Apr	5	"	"	5	"
	65	Thede John	Healy Lewis	Mar	1	"	"	9	"
	79	Tankersley Bettie F	Waldo Willis C	Apr	10	"	"	10	"
	108	Temple Henry M	Diover R E C	"	16	"	"	16	"
	124	Taylor Alfred P	Whittemore Almida B	"	19	"	"	19	"
203	356	Todd William D	Leavick Sigismund	"	3	"	"	7	"
	397	"	Hoove Edward R	"	12	"	"	13	"
154	188	Thompson Guy H	—	"	14	"	May	7	"
179	541	Tritch George	Hunt Alex C	May	12	"	"	14	"
	542	"	"	Apr	23	"	"	14	"

ARAPAHOE COUNTY.

Nature of Instrument.	DESCRIPTION.	REMARKS.
Release Deed	B 37 Gallups to Broadway sub	
"	D 16 B 4 Summers add	
"	B 22 Corners to Broadway sub	
"	See record	
"	D 1 to 6 B 38 H. & R. add.	
"	D 11. 12 B 165	ED
"	D 29 to 32 B 187 Stiles add	
Notarial Bond	See record	
" Comm	"	
Receipt	"	
Confirmation	"	
Power of atty	"	
2 C Deed.	"	
Warranty Deed.	"	
"	S 1/2 D 1 B 38 H. & R. add.	
"	D 19. 20 B 4	NA
"	D 13 B 3 Broadway add.	
"	See record	
"	D 18 2nd S 1/2 17 B 299 Clements add	
"	D 25. 26 B 6 Iron ton.	
"	D 23. 24 B 24 Houghland	
"	D 14. 15 B 3 Fords add.	
2 C Deed	Prop in Stiles add.	
Trust Deed	front 61 ft D 17 to 20 B 114 Stiles add. Auth'd Bm Reg. Ref B 775 P 463	
Mortgage	D 29 B 68	ED Released B 297 P 571
Notice of Suit	See record	
"	"	
"	"	
Trust Deed.	"	Part. Released B 223 P 456
"	D 39. 40 B 32 Whitten 1 st add to	" " 283. 631
"	D 1 to 6 B 9 Waddell & Mackens sub	
"	D 17 to 20 B 71 Or E add.	Released B 253 P 476.
"	D 18. 19. 20 B 3	Released B 233 P 455.
"	D 6. 7. 8 & part 9 B 70 H. & R. & Brown add.	Released B 199 P 435. B 79 P 44.
"	D 10 B 51 1 st add & Swanson	" B 313 P 618
"	See record	Released B 244 P 471
Release Deed	D 24 B 217 Clements add.	
"	D 7. 8. 9 B 2 Corners to Broadway sub	
Notarial Comm	See record	
2 C Deed	Out Lot 1 H. & R. add.	
"	D 33. 34 B 34	

GENERAL INDEX, "GRANTOR."

Where Recorded.	Book.	Page.	GRANTOR.	GRANTEE.	Date of Instrument.			Date of Reception.		
					Month.	Day.	Year.	Month.	Day.	Year.
179	573		Tutch Geo	Russell Chas P	May	29	1883	May	29	1883
189	322		Joy Solomon J	Stark William	Apr	20	"	"	5	"
	378		Thomas Hugh H	Fisk Archie C	May	10	"	"	11	"
	381		Telford Frank	Jerome Frank	"	11	"	"	"	"
	387		Thompson Alex	Johnson Peter	"	9	"	"	"	"
	392		Joy Solomon J	Kiehl Anna	"	8	"	"	12	"
	467		Thompson Samuel J	Woodliff Thomas H	"	21	"	"	21	"
	473		Todd Wm D	News Stewart L	"	"	"	"	22	"
	481		Thompson Wm F	Thompson Emma H	"	22	"	"	"	"
	518		Townsend Wood Ford	Moore David H	Nov	25	1882	"	25	"
197	327		Tabor Horace AW	Northwestern Mutual Life Ins Co	May	15	1883	"	31	"
195	135		Tabor H AW	Moffat David H Jr	"	2	"	"	2	"
	141		Troy Anna M & J	Rubidge David	"	4	"	"	5	"
	144		Thurlow Ella N	Hardy Manly	"	5	"	"	7	"
198	244		Thompson Wm F	Ashley Eli M	"	8	"	"	8	"
206	1		Tryon Achsa	Reynolds James W	"	21	"	"	23	"
	18		Turner Margaret	Kilker Maria	"	"	"	"	26	"
	24		Tupper Francis W	Goff E L	"	29	"	"	29	"
202	22		Turnbull Luke	City National Bank	"	15	"	"	15	"
	36		Tillotson Ephraim	Hopkins Frank W	July	6	1882	"	19	"
	46		Thomas Charles L	Longue L H	Dec	1	"	"	23	"
203	573		Todd Wm D	Hayman Mary A	May	9	1882	"	11	"
	576		Thompson Robert D	Ames Ebenezer	"	11	"	"	12	"
	594		Todd Wm D	Robertson Frank A et al	Apr	18	"	"	15	"
	625		Thompson Wm F	Rabe Frederick	May	21	"	"	22	"
44	669		Truglaff Chas	Cox Wm H	June	30	"	June	30	"
154	214		Joy Solomon J	"	Jan	30	"	"	4	"
179	585		Todd Wm D	Smith Albert	May	28	"	"	2	"
	592		Trempe Marie	Holtz Catherine	June	6	"	"	7	"
	594		Tittle Susan	M Phee Chas D et al	"	9	"	"	9	"
	597		Tillinghast Sarah E	Northern Colo Immigration Co	Apr	13	"	"	"	"
	598		"	"	"	"	"	"	"	"
	600		Todd Wm D	Parker Chas E	May	3	"	"	11	"
	610		Tutch Geo	Hunt Alex C	June	18	"	"	20	"
	622		Turner Margaret	Campbell John H	"	5	"	"	5	"
190	3		Taylor Helen A	Gove Aaron	May	12	"	"	7	"
	47		Thatcher Joseph A	Janecone Genaro	June	11	"	"	12	"
	56		Temple Henry M	Thorne Thomas	Apr	2	"	"	14	"
	87		Thomas Hugh H	Young Samuel	June	16	"	"	16	"
	108		Joy Solomon J	Roberts S C	"	19	"	"	19	"
	136		"	Thomas Edward L	"	"	"	"	21	"

ARAPAHOE COUNTY.

Nature of Instrument.	DESCRIPTION.	REMARKS.
2 C Deed	L 6. 7 B 19 Hunt add.	
Warranty Deed	L 16 to 20 B 34 Park ave add	
"	Prop in Broadway add.	
"	L 25 B 31 H C Brown's add.	
"	Part L 35. 36 B 22 Hunt add.	
"	L 37. 38 B 34 Park Ave add.	
"	E 1/2 NW 1/4 2-4-67	X
"	L 47. 48 B 9 part in fronton + 1 st add to fronton	
"	L 22 B 182 Stiles add.	
"	L 26 B 13 Kassenmans add.	
Mortgage	Prop in ED	Released B 297 P 56
Trust Deed	"	Released B 231 P 30
"	L 16 B 5 L 14 B 4 CVD	5881-102 " 711 P 37
"	L 8 B 7 Witters add.	
"	L 11 to 15 B 17 Downing add.	Released B 333 P 27
"	L 26. 27 B 5 1 st add to fronton	
"	L 11 Feb B 16 Witters add.	Released B 243 P 55
"	L 15. 16 B 144	ED " 43 323 P 348
Trans of Jud	See record	
Bond for Deed	L 8. 9 B 13 Fords add.	
Lease	Markham Hotel	
Release Deed	L 30. 31. 32 B 107.	ED
"	B 9 Irvington	
"	L 7. 8 B 13 Witters add.	
"	S E 1/4 30-4-68	
Mech Lien	L 29. 30 B 35 H C Brown's add.	
Notl Comm	See record	
2 C Deed.	1/2 SW 1/4 S E 1/4 33-4-68	X
"	See record	
"	L 1. 2. B 1 Fords add.	
"	See record	X
"	"	X
"	L 5. 6 B 34 Witters 1 st add.	
"	Prop in Hunt add.	
Warranty Deed	Part L 12 B 16 H Witters add.	
"	L 27. 28 B 191 Clements add.	
"	L 22 B 12 Gastone add.	
"	L 11 B 51 1 st add to Swansea	
"	See record	
"	L 25 B 190 Clements add.	
"	L 20 B 17 Downing add.	

GENERAL INDEX, "GRANTOR."

Where Recorded.		GRANTOR.	GRANTEE.	Date of Instrument.			Date of Reception.		
Book.	Page.			Month.	Day.	Year.	Month.	Day.	Year.
190	190	Thompson W Finley	Toy Belle H.	June	20	1883	June	29	1883
194	362	Thompson Chas A	Walker Chas H.	"	17	"	"	19	"
197	375	Tebbetts Laura A	Sheldon Frank L	May	25	"	"	"	"
	382	Timmerman Geo W.	Reed Fred W.	June	20	"	"	25	"
202	74	Tillotson Ephraim	Clark Daniel E	May	5	"	"	5	"
	121	Tavis John	Becker J H	June	13	"	"	14	"
	122	"	Schayer C M	"	"	"	"	"	"
	129	Theder Julia	Harv Smythe	"	15	"	"	16	"
	140	Tittle David	Herr Theo W	May	31	"	"	19	"
	145	Turner Margaret	Campbell John H	June	"	"	"	21	"
195	203	Trupper Ella C	McManus Caroline	"	1	"	"	2	"
	212	Treganza Josie A	Higgins L L	"	4	"	"	5	"
	234	Talbot Ralph	Smith Henry J	May	16	"	"	15	"
	258	Taylor Alfred P	Whittemore Almedia R	June	25	"	"	25	"
	270	Titus Harriet W.	Clarke Mrs E E	"	29	"	"	29	"
	272	Tallmadge Adeline	Davis Chas S.	"	"	"	"	30	"
206	109	Thayer Joseph	Barrett Priscilla	"	16	"	"	16	"
213	61	Telford James A	Wm B Thomas et al	Mar	26	1874	"	5	"
	92	Todd Wm D	Republican Publishing Co	June	16	1883	"	9	"
	100	Templeton Andrew	Taylor Alfred P et al	"	13	"	"	13	"
	109	Todd Wm D	Pettit Ad	"	14	"	"	15	"
	116	"	Stephens Mary C	"	"	"	"	16	"
	122	"	Thayer Joseph	"	16	"	"	"	"
	135	Toy Solomon J	Winter Gustave	"	19	"	"	19	"
	136	Tittle Walter H	Woom James W	May	21	"	"	"	"
	158	Todd Wm D	Kayman Mary A et al	June	23	"	"	23	"
	161	"	Shattuck John A	"	11	"	"	25	"
	160	Thompson Geo W	"	"	"	"	"	"	"
	184	Todd Wm D	Hard Frank J	June	28	1883	"	29	"

ARAPAHOE COUNTY.

Nature of Instrument.	DESCRIPTION.	REMARKS.
Warranty Deed.	D 11 to 15 B 17 Downing add.	
Trustees Deed.	D 11 to 20 B 5 2 ^d filing of McCalloughs add.	
Mort Deed.	D 4. 5 B 111 P J Barnums sub.	Released B 111 P 15.
Trust Deed.	D 16 & 1/2 17 B 299 Coleman's add.	" " 273. 380
Bond for Deed.	D 8. 9 B 4 Fords add.	
Ch of Levy	Prop in 1 st add to E Swanson	
"	"	
Trans of Jud	See record	
"	"	
Agreement.	"	
Trust Deed	D 11. 12 B 34 H C Browns add.	
"	D 35. 36 B 2 Snyders sub	
"	D 20. 21 B 8 Avondale	Released B 311 P 447
"	See record	Released B 214 P 441
"	D 14 B 2 Tatus add.	Released B 223 P 292
"	D 46 to 49 B 9 Elyria	Released B 214 P 441
"	D 23 B 2 Hunts add.	" " 233. 379
Release Deed	D 9 B 109	ES
"	See record	
"	D 17. 18 B 61 Cr E add.	
"	D 16 B 4 Summers add.	
"	Prop in H C Browns add.	
"	D 23 B 2 Hunts add.	
"	D 4 B 5 San Rafael add.	
"	D 21 B 3 Downings add	ES
"	D 30. 31. 32 B 107	ES
"	D 3 B 32 Hunts add.	
"	D 1. 2 " "	
"	D 7. 8 B 12 San Rafael add	

[illegible]

[illegible][illegible]

[illegible]

[illegible]

GENERAL INDEX, "GRANTOR."

ARAPAHOE COUNTY.

Where Recorded.		GRANTOR.	GRANTEE.	Date of Instrument.			Date of Reception.			Nature of Instrument.	DESCRIPTION.	REMARKS.
Book.	Page.			Month.	Day.	Year.	Month.	Day.	Year.			
174	373	Union Pacific Ry Co by Tr	Platte Land Co Limited	Feb	11	1881	Oct	16	1882	Warranty Deed	See record.	
	375	"	"	Apr	18	1882	"	"	"	"	"	
	377	"	"	"	"	"	"	"	"	"	NW ⁴ 25-3-67.	
	379	"	"	June	2	1880	"	"	"	"	SE ⁴ 23-2-67.	
	381	"	"	Jan	29	1881	"	"	"	"	N ¹ / ₂ 15-1-65	
	382	"	"	Feb	6	1882	"	"	"	"	See record	
	384	"	"	"	"	"	"	"	"	"	"	
	399	United States	Berry Daniel	Dec	30	1881	"	20	"	Patent	S ² NW ⁴ + E ² SW ⁴ 10-3-62	
	402	"	Ramsey James M	May	20	1882	"	23	"	"	N ² NE ¹ / ₄ 24-2-67	
	409	"	Mullison Elisha	Dec	1	1865	"	24	"	"	NW ⁴ of SW ⁴ 4-4-68	
184	205	Ullman Harriet	M ^{rs} Cartney Jennie S	Oct	27	1882	"	28	"	Trust Deed.	L 30. 31. 32. B 68	E. D. Richard B 263 L 268.
180	261	Union Lodge No 1 I O O F	Fleming Mary	"	23	"	"	24	"	Warranty Deed.	L 20. 21. B 8 Union add.	
174	440	United States	Rawlins Edward H.	Dec	1	1865	Nov	1	"	Patent	See record.	
	457	"	Patterson David	Oct	30	1882	"	8	"	Receiver's Cf.	W ² SW ¹ / ₄ 34-3-57.	
	478	"	Schwenke Henry	June	1	1868	"	15	"	Patent	SE ¹ / ₄ 22-3-67	
	490	"	Larimer Ruben	"	1	1882	"	21	"	"	SW ¹ / ₄ of NW ¹ / ₄ 18-4-62	X
	507	"	Chioventi John B	Aug	20	1881	"	27	"	"	S ¹ / ₂ SW ¹ / ₄ 26-1-68	
	509	U. S. Ore Separating Co	Burlington & Colo R R Co	Oct	13	1882	"	"	"	Order of Court	See record	
	509	Union Pacific Ry Co.	"	"	1	"	"	"	"	"	"	
	515	United States	Eschard Michel	Nov	10	"	"	27	"	Patent	E ¹ / ₂ SW ¹ / ₄ 30-2-68	
	516	"	Gummins Alvin	Dec	1	1875	"	"	"	"	NE ¹ / ₄ 32-1-68	
	517	"	Megel Nicholas	"	20	1866	Dec	2	"	Copy of	L and in 16-4-68	
	542	"	Oder Eliza J.	Dec	15	1879	"	8	"	"	NE ¹ / ₄ 26-3-66	
	559	"	Ross James W	Nov	15	1873	"	15	"	"	NE ¹ / ₄ Sec 10 T 3 S R 67 W	
	560	"	Metcalf Orrin P.	"	"	"	"	"	"	"	SW ¹ / ₄ " " " "	
	561	"	Townsend Philip	"	"	"	"	"	"	"	SE ¹ / ₄ " " " "	
	582	"	Adams Joseph R	July	25	1882	"	27	"	"	W ¹ / ₂ SE ¹ / ₄ and W ¹ / ₂ NE ¹ / ₄ 2-3-67	
	586	"	Baldwin John H	Sep	1	1866	"	29	"	"	See record	
181	194	Union Lodge No 1 I O O F	Henderson John	Dec	13	1882	"	18	"	Warranty Deed.	L 10. 11 B 8 Union add	
174	621	United States	Berry Benjamin J.	"	"	1876	Jan	5	1883	Patent	W ¹ / ₂ NE ¹ / ₄ 32-5-67 W.	X
	630	"	Best John S.	Sep	10	1875	"	8	"	"	NW ¹ / ₄ Sec 22 T 4 S R 67 W.	X
	633	"	Degere Peter F	July	25	1882	"	"	"	"	SW ¹ / ₄ Sec 18 T 3 S R 66 W	
194	39	"	Smith Herbert	Jan	26	1883	"	26	"	Receiver's Receipt	SW ¹ / ₄ of NE ¹ / ₄ Sec 18 T 5 S R 67 W.	X
	42	"	Logan Charles A.	June	1	1868	"	27	"	Patent	See record	
172	370	Upton Jeremiah	— — —	May	13	1876	Feb	7	"	Ord. of W. M.	"	X
194	51	United States	Johnson Charles C.	Nov	10	1882	"	1	"	Patent	N ¹ / ₂ NE ¹ / ₄ and N ¹ / ₂ NW ¹ / ₄ 18-5-68	X
	91	"	Hutchinson Wm J.	"	"	"	"	16	"	"	NE ¹ / ₄ 24-3-67	
	92	"	Tebbals Sarah E	"	"	"	"	"	"	"	NE ¹ / ₄ 18-3-66	
	93	"	Steele Geo G	"	"	"	"	"	"	"	NW ¹ / ₄ " " "	
	94	"	Butler Myra	Feb	15	1883	"	17	"	Receiver's Receipt	SE ¹ / ₄ 28-2-66	
	94	"	Summers James W	July	25	1882	"	"	"	Patent	NW ¹ / ₄ 10-2-68	

GENERAL INDEX, "GRANTOR."

Where Recorded.		GRANTOR.	GRANTEE.	Date of Instrument.			Date of Reception.		
Book.	Page.			Month.	Day.	Year.	Month.	Day.	Year.
188	40	Upton Eliza	Jackson James W.	Jan	27	1883	Feb	7	1883
172	501	U. S. Ore Separating Co.	Smithers Andrew P. et al	Mar	17	"	Mar	19	"
188	356	Whland Edmund	Boettiger George	"	10	"	"	13	"
	530	Union Lodge No. 1 3004	McCluskey Mary a	"	27	"	"	28	"
194	113	United States	Bingham Albert S.	Feb	20	"	"	1	"
	123	"	Waterbury Naomi	July	1	1872	"	2	"
	133	Union Pacific Ry Co	Palmer Margaret G. et al	Feb	24	1883	"	7	"
	161	United States	Casson John	Dec	30	1881	"	16	"
	197	"	Fahringers Adams M.	Mar	4	1882	"	28	"
189	107	Union Lodge No. 1 3004	Kunzel Mary	Apr	14	1883	Apr	16	"
194	302	United States	Robinson Wm J.	Aug	30	1882	"	2	"
	229	"	Gallatin Edward L.	Dec	1	1872	"	17	"
	231	"	Walter John	June	1	1882	"	18	"
189	488	Murray Flora E.	Lewis Aaron J.	May	19	1883	May	23	"
194	257	United States	Patrick John M.	Feb	15	1873	May	5	"
	267	"	Marsh Anna W.	Dec	10	1881	"	7	"
	298	"	Rickel Frank H.	Aug	30	1882	"	12	"
	311	"	Evans St Clair	Sep	26	1877	"	22	"
	315	Union Pacific Ry Co	Gambler Wm S.	May	18	1883	"	31	"
	327	United States	Heath Herman	Nov	1	1875	June	4	"
	356	"	Cotton Geo L.	June	14	1883	"	14	"
	366	"	Noonan Denis	Mar	4	1882	"	19	"
	367	"	Gully Temperance J.	Dec	30	1881	"	"	"
	372	"	Beller Albert C. H.	June	21	1883	"	21	"
	382	"	U. P. Railway Co	May	10	"	"	25	"
	385	"	"	"	"	"	"	"	"
202	144	Upton Eliza	Nosburgh Eliza C.	"	2	"	"	21	"
195	239	Ullman Harriet	Everett Harriett B.	June	15	"	"	16	"
	240	"	"	"	"	"	"	"	"

ARAPAHOE COUNTY.

Nature of Instrument.	DESCRIPTION.	REMARKS.
Warranty Deed	L 5. 6. B 140	E.S.
Agreement	See record	
Warranty Deed	Tr B 22 N Highland	
"	L 8. 9 B 8 Union add	
Patent	SW 1/4 2-3-67	
"	NE 1/4 18-1-66	
Warranty Deed	SE 1/4 7-5-68	
Patent	S 1/2 SW 1/4 & S 1/2 SE 1/4 12-4-66	x
"	S 1/2 NE 1/4 & E 1/2 SE 1/4 24-3-65	
Warranty Deed	L 18. 19 B 10 Union add.	
Patent	W 1/2 NW 1/4 12-2-66	
"	Crop in 18-3-67	
"	E 1/2 NW 1/4 26-2-59	
Warranty Deed	L 31. 32 B 9 W. H. Little add.	
Patent	W 1/2 NE 1/4 E 1/2 NW 1/4 7-3-68	
"	NW 1/4 2-4-68	
"	S 1/2 NW 1/4 & N 1/2 SW 1/4 6-3-66	
"	L 2 of NW 1/4 18-1-66	
Warranty Deed	E 1/2 27-2-68	
Patent	SE 1/4 10-5-68	x
Receivers Receipt	SE 1/4 28-3-66	
Patent	Land in 24-4-67	
"	Land in 20-4-66	x
Receivers Receipt	NW 1/4 12-3-67	
Patent	See record	
"	"	x
Power of atty	"	
Trust Deed	L 13 to 16 B 53	E.S. Release B 258 O. 283
"	L 30. 31. 32 B 68	"

[illegible]

[illegible]

ARAPAHOE COUNTY. 285[illegible]

Where Recorded.		GRANTOR.	GRANTEE.	Date of Instrument.			Date of Reception.			Nature of Instrument.	DESCRIPTION.	REMARKS.
Book.	Page.			Month.	Day.	Year.	Month.	Day.	Year.			
172	106	Wroom David G	Tilford Orella	Octo	16	1882	Octo	17	1882	Agreement	See record	
175	298	Vail Emily R	Brown Almira	"	10	"	"	10	"	Trust Deed.	L 28 B 13 Witters 1 st add.	Released B203 P490
184	146	Vernia Thomas	Hera Mary E	"	14	"	"	14	"	"	L 2 to 6 B4 Cornerys So Broadway sub	Released B183 P395
207		Von Richthofen Jane	Shed J	"	28	"	"	30	"	"	B 6 & 10 1/2 B 5 " "	Released B183 P147
180	28	"	Merriman E F	Sep	12	"	"	2	"	Warranty Deed.	L 9.10 B1 Richthofens add to Lake Archer sub.	
41		"	Sill R G et al.	Oct	3	"	"	3	"	"	L 43.44 B3 " " to Valverde.	
42		"	DuBois Louis B	"	"	"	"	"	"	"	B30 Gallups So Broadway sub	
53		"	Gallup Charlotte R	Sep	28	"	"	11	"	"	B3 Ewing and Legges add.	
104		Vitullo Giovanni	Perrin Lewis K	Oct	9	"	"	10	"	"	L15 B14 H Witters add.	
113		Von Richthofen Jane	Leichenring Kate	"	10	"	"	"	"	"	B2 Richthofens add to Valverde.	
154		"	Kilpatrick James G et al.	Sep	20	"	"	13	"	"	L25.26 B9 Burlington	
161		Wroom David G	Smith Margaret B	Oct	5	"	"	14	"	"	L10.11 B4 Park Ave add	
183		Von Richthofen Jane	Von Winkler Eugen	"	16	"	"	16	"	"	L29.30 B3 Richthofens add to Valverde.	
245		"	Valois Mary E	"	11	"	"	21	"	"	L25.26 B3 " "	
256		"	Conrad Charles W	"	1	"	"	24	"	"	Prop. in " "	
278		"	Brunn Clara	"	13	"	"	26	"	"	L39 & 42 B3 " "	
284		"	Barclay James J	"	16	"	"	27	"	"	L27.28 B3 " "	
154	140	Von Trotha C	— — —	"	11	"	Nov	11	"	Notarial Bond	See record	
172	223	Valin S H	Valin N B	Nov	22	"	"	29	"	Power of Atty	"	
179	156	Von Richthofen Jane	Shed J	"	11	"	"	16	"	2 Deeds	Prop. in Weston	
165		Van Denburgh Henry J	Bristol Willis	"	18	"	"	23	"	"	" Gallups So Broadway sub	
197	67	Von Richthofen Jane	Fraser William	"	14	"	"	15	"	Trust Deed.	B 6 & 10 1/2 B 5 Cornerys So Broadway sub	Released B203 P608
183	90	Wroom John B	Wroom David G	"	6	"	"	6	"	Release Deed	L12.13 B4 Park Ave add.	
127		Voris James	Rominger Gottlieb	"	11	"	"	11	"	"	See record	
184	214	Voaks Walter	Denver Circle R & Co	Oct	30	"	"	1	"	Trust Deed.	L5 to 10 B52 1 st add to Ryers sub	Released B323 P083
231		Voght John P S	Voght Mrs Josephine	Nov	4	"	"	4	"	"	B 258	W.D. Released B183 P329
288		Von Richthofen Jane	Shed J	"	11	"	"	16	"	"	Prop. in Weston	" " 203, 480, 481
307		Wroom James W	Smith Hamilton	"	18	"	"	21	"	"	L21 B3 Downings add	" " 213 & 136
316		Van Wagner Mary D	Hutchins Samuel A.	"	22	"	"	23	"	"	B33 Gallups So Broadway sub.	
185	46	Von Trotha Helene L	Mallory S D	"	9	"	"	10	"	"	L19.20 B12 Broadway Terrace. Sub Released B183 P337	Released B200 P495 B268 P29
180	331	Von Richthofen Jane	Reichard Mary E	Oct	31	"	"	1	"	Warranty Deed.	L10 B2 Richthofens add to Lake Archer sub	
353		Wroom John B	Buechner Gustave	Nov	3	"	"	3	"	"	L3 B175	E.D.
371		Vanderlip John S	Burlington & Colo R R Co	"	"	"	"	4	"	"	See record.	
439		Von Richthofen Jane	Shed J	"	11	"	"	11	"	"	"	
466		Vitullo Giovanni	Perrin Lewis K	"	10	"	"	14	"	"	L28.29 Collins add.	
484		Von Richthofen Jane	Miller J Craig	"	15	"	"	15	"	"	L22.23.24 B5 Richthofens add to Valverde.	
502		"	Shed J	"	16	"	"	16	"	"	See record.	
505		Wroom David G	Ellery James	"	6	"	"	17	"	"	L12.13 B4 Park Ave add	
559		Von Richthofen Jane	Crooke Thomas B	"	20	"	"	21	"	"	L25 to 48 B6 Richthofens add to Valverde.	
637		"	"	"	29	"	"	29	"	"	L1 to 24 B6 " "	
154	148	Voorhees Ralph	— — —	Dec	27	"	Dec	28	"	Notarial Bond	See record	

Where Recorded.		GRANTOR.	GRANTEE.	Date of Instrument.			Date of Reception.		
Book.	Page.			Month.	Day.	Year.	Month.	Day.	Year.
172	271	Vescelius Christiana	Vescelius Wm S.	Dec	22	1882	Dec	22	1882
181	115	Von Richthofen Jane	Shed J.	"	4	"	"	5	"
183	"	"	Stapper Peter J C.	"	12	"	"	12	"
131	"	"	Munk Bernard.	"	"	"	"	"	"
155	"	"	Nichols James H.	"	14	"	"	14	"
156	Von Trotha H L.	Kellie Isaac L.	"	12	"	"	"	15	"
207	Von Richthofen Jane	McClelland W F.	"	18	"	"	"	19	"
278	"	"	Abel Albert	"	23	"	"	23	"
294	"	"	Cannon O R Esq	Nov	3	"	"	26	"
295	"	"	Cobb Florence	"	"	"	"	"	"
335	Vohrungen John H.	Wood Emma M	Dec	30	"	"	"	30	"
343	Von Richthofen Jane	Shed J.	"	4	"	"	"	"	"
185	152	Veerhuesen N. J.	Riley Philip J.	"	"	"	"	16	"
159	Vernia Thomas	Green W H.	"	20	"	"	"	20	"
186	95	Von Trotha H L.	Chern Cornelius	"	14	"	"	15	"
115	Valins Sophronia H.	Miles Alfred H.	"	18	"	"	"	20	"
115	"	Morbert B.	"	"	"	"	"	"	"
131	Vescelius Christiana	Collins Edward H.	"	22	"	"	"	22	"
197	79	Vinot Stephen	D. S. P. & P. Ry Co	-	-	-	"	1	"
49	Vinot Mary M.	"	"	-	-	-	"	1	"
49	Voght John P S.	"	"	-	-	-	"	1	"
49	Voght Josephine	"	"	-	-	-	"	1	"
88	"	"	"	Dec	16	1882	"	16	"
88	"	John P S.	"	"	"	"	"	"	"
88	Vinot Stephen & Mary M.	"	"	"	"	"	"	"	"
90	Van Vliet Helen M.	Fork Robt E.	"	21	"	"	"	21	"
95	Vanderbilt M.	Rid R T et al	Nov	29	"	"	"	22	"
154	154	Vails J F.	- - -	Jan	8	1883	Jan	8	1883
156	Voorhees Ralph	- - -	Dec	29	1882	"	"	6	"
174	611	Vanderlip John S.	Burlington & Colo R R Co	Oct	24	1881	"	4	"
179	302	Voght John P S.	D S P & P R R Co	Jan	15	1883	"	19	"
307	Van Vliet Chas H.	Van Vliet Helen M.	"	25	"	"	"	25	"
181	385	Von Richthofen Jane	Stapper Peter J C.	"	4	"	"	4	"
386	"	"	Munk Bernard.	"	"	"	"	"	"
512	"	"	Conrad Charles W.	Nov	18	1882	"	17	"
569	Wicks A Baxter	Thompson W Taylor	Jan	20	1883	"	"	24	"
574	Van Vliet Helen M.	Morrison Thomas J.	"	25	"	"	"	25	"
183	503	Von Richthofen Walter B.	Duffy Kate	"	12	"	"	13	"
185	197	Woom David G.	Armstrong Henry J.	"	4	"	"	5	"
197	142	Wining Charles	Ackroyd Levi	-	-	-	"	23	"
44	657	Von Trotha Helen	Gray Geo F. et al	Feb	15	1883	Feb	15	"

Nature of Instrument.	DESCRIPTION.	REMARKS.
Ord of Atty	See record	
Warranty Deed	"	
"	L 35 to 38 B 5 Richthofens Add to Valverde.	
"	L 31 to 34 B 5 " " "	
"	L 1 to 5 B 1 " " "	
"	L 18 B 12 Broadway Terrace.	
"	L 6 to 10 B 1 Richthofens Add to Valverde.	
"	L 22 23 24 B 1 " " "	
"	L 27 to 30 B 5 " " "	
"	L 25 26 B 5 " " "	
"	L 3 B 18 Park ave add.	
"	See record.	
Trust Deed.	L 24 25 B 31 Cr E add.	Released B 253 P 77
"	L 2 to 6 B 4 Cornerways to Broadway sub	Released B 213 P 74
"	Part L 19 B 12 Broadway Terrace.	1164-145 " " " 1173
"	L 8 9 B 10 Fords add	Released B 213 P 77
"	"	" " 213 P 77
"	N 1/2 L 5 B 63	W.D. Released B 213 P 76
Dis Pendens	B 258	"
"	"	"
"	"	"
"	"	"
"	"	"
"	"	"
Deed in Trust.	L 1 to 5 B 151 So Div of Capitol Hill	
Mortgage	L 1/2 Plat 3 B 78 Harmons sub	
Notarial Bond	See record.	
" Comm	"	
2 C Deed.	N 1/2 SW 1/4 27-2-63.	
"	B 258	W.D.
"	L 1 to 5 B 151 So Div of Capitol Hill	
Warranty Deed.	L 18 19 B 1 Richthofens Add to Valverde.	
"	L 20 21 B 1 " " "	
"	L 33 to 36 B 3 " " "	
"	L 11 & N 12 1/2 ft L 12 B 17 Downing add.	
"	L 1 to 5 B 151 So Div of Capitol Hill	
Release Deed.	L 5 6 B 1 Burlington	
Trust Deed.	L 25 26 B 156 Clements add.	Released B 213 P 76
Release Deed	Prop in B 102 W.D.	
Mech Lien	L 18 19 B 12 Broadway Terrace.	

Where Recorded.	Book.	Page.	GRANTOR.	GRANTEE.	Date of Instrument.			Date of Reception.		
					Month.	Day.	Year.	Month.	Day.	Year.
172	391		Von Jernison Ernest	Jones James H.	Feb	13	1883	Feb	17	1883
185	254		Van Brocklin Simon	Cook William J.	Jan	6	"	"	6	"
	282		Van Diest Peter H.	Stelline Charles M.	Feb	15	"	"	16	"
194	95		Van Cleft Jos L.	Houston Ella F.	Mar	27	1882	"	19	"
196	94		Von Richthofen Jane	Shed J.	Feb	21	1883	"	23	"
188	31		Voght Josephine A.	Voght John P S	"	3	"	"	6	"
	32		"	Schinner Augustine S.	"	"	"	"	"	"
	149		Valois Arthur E.	Valois May E.	"	12	"	"	12	"
	204		Von Trotha Helena L	Killie Martha E.	"	27	"	"	28	"
154	142		Vaile J. F.	—	Jan	8	"	Mar	21	"
172	464		Valverde Mfg & Smelting Co	—	"	1	"	"	2	"
	465		Vickers Ann J.	—	Nov	14	1882	"	2	"
	477		Van Scotten L	Wall David H	Mar	5	1882	"	6	"
	488		Vorburgh Nathan O.	Wells E J et al.	Aug	2	1882	"	9	"
	504		" Sarah J	Vorburgh Nathan O	"	1	"	"	20	"
179	372		Vickers JV	Vickers Thomas L et al	Jan	9	1883	"	2	"
	371		Vickers Sumner P	"	"	"	"	"	"	"
188	255		Von Richthofen Jane	Stappes P J C	Mar	3	"	"	3	"
	256		"	Munk Bernard	"	"	"	"	"	"
	319		"	Von Trotha Helena L	"	8	"	"	8	"
	324		Von Trotha Helena L	Killie Isaac L	"	"	"	"	9	"
	360		Van Camp John M.	Pittsfield Thomas M.	"	13	"	"	13	"
	377		Von Richthofen Jane	St George Kate	"	14	"	"	15	"
	393		"	Butters Wm M	"	9	"	"	16	"
	441		"	Allen R N et al	"	17	"	"	21	"
	440		Von Trotha Helena L	Federlin Fred	"	16	"	"	"	"
	492		Von Richthofen Jane	Brice George	"	21	"	"	24	"
	509		Von Trotha Helena L	Butters Sarah	"	26	"	"	26	"
194	120		Vickers Thomas L	Freeman E L	Jan	20	"	"	2	"
195	49		Van Scotten Leander	Brown James H	Mar	27	"	"	27	"
	49		" Emilie M	"	"	"	"	"	"	"
196	130		Veatch Nellie	Hoyt Louisa J	"	3	"	"	3	"
198	3		Wernia Thor	Ellerson Ozias	"	29	"	"	29	"
203	133		Woom John B	Trenwith Edwards J.	Feb	6	"	"	5	"
	658		Valin A B	Powell J S.	May	19	"	Apr	2	"
172	612		Von Richthofen Jane	Mahan John et al	Jan	2	"	"	24	"
179	497		Vickers Sumner P	Vickers Thomas L et al.	"	9	"	"	21	"
189	8		Von Trotha Helena L	Butters Sarah	Mar	31	"	"	7	"
	41		Von Richthofen Jane	Metzler Joseph	Apr	10	"	"	10	"
	202		Vail Emily R	Rathbone Chas A	"	25	"	"	25	"
195	122		Maneourt Annie F	Robinson Alex S	"	13	"	"	"	"

Nature of Instrument.	DESCRIPTION.	REMARKS.
Pow of Atty	See record	
Trust Deed	L 26 B 10. H. Witters add.	Released B 253 P 555
"	L 9 & 12 B 94 Poolers add.	" 243, 594
2 CD Deed	See record	
Trust Deed	"	Released B 253 P 44
Warranty Deed	"	
"	"	
"	L 20 B 20 Highland	Homestead Mar 8, 1883
"	L 30 ft L 19 B 12 Broadway Terrace	
Notarial Comm	See record	
Certificate	"	
Probate of Will	"	
Ctf of Levy	"	Cancelled Mar 27, 1883
Pow of Atty	"	
"	"	
2 CD Deed	L 25, 26 Blk B	ED
"	"	"
Warranty Deed	L 22, 23 B 2 Richthofens add to Carshen	
"	L 24, 25 " " "	
"	See record	
"	Prop in Knox & Curran sub	
"	B 19 Curran sub.	
"	L 29 B 15 Garden add.	
"	L 5 B 2 Broadway Place	
"	L 7 B 1 Pierce & Hannans add.	
"	L 6, 7 B 2 Broadway Place.	
"	B 17 Gallups So Broadway sub.	
"	L 41, 42 B 38 Waddell & Mochens sub.	
Deed	L 25, 26 Blk B	ED
Trust Deed	L 46, 45 44 & N 1/2 43 B 21 Arlington Hts add.	Released B 253 P 621
"	"	"
"	L 3 56 B 104	W.S. Released B 253 P 552
"	L 2 56 B 4 Comerops So Broadway sub	" 273, 614
Release Deed	L 28 B 183 Stiles add.	
"	See record	
Lease	Lots in Comerops So Broadway sub	
2 CD Deed	L 25, 26 Blk B	ED
Warranty Deed	B 22 Ashleys add.	
"	See record	
"	L 28 B 13 Witters 1st add.	
Trust Deed	L 25 B 28 C & E add	

GENERAL INDEX, "GRANTOR."

Where Recorded. Book. Page.	GRANTOR.	GRANTEE.	Date of Instrument.			Date of Reception.		
			Month.	Day.	Year.	Month.	Day.	Year.
198 62	Vescelius Christina	Collins Edward H	Apr	7	1883	Apr	7	1883
68	Valois May E.	Wait Emeline J.	"	"	"	"	9	"
69	Vaile Joel F & Co.	Upham Lucretia H.	"	9	"	"	"	"
152	Van Horn Martha B	Killie Isaac L	Jan	12	"	"	23	"
189 258	Von Richthofen Jane	Gorman James J	Oct	5	1882	May	1	"
301	"	Zang Phillip	Apr	26	1883	"	24	"
302	"	"	"	16	"	"	"	"
340	"	Metzler Joseph	May	7	"	"	7	"
357	Volkart Michael	Blum Mollie E	Apr	30	"	"	8	"
411	Vinot Stephen	Florence Josephine	May	10	"	"	14	"
436	Valois Arthur E.	Valois May E	Feb	12	"	"	17	"
530	Wright John P.	Myers Julius A etas	May	26	"	"	26	"
194 260	Vaile Joel F	Chamberlain H B	Apr	17	"	"	5	"
198 247	Van Houten Sarah J	Price Fannie M	May	9	"	"	9	"
271	Von Trotha Helene L	Wall David K	"	11	"	"	14	"
300	Von Richthofen Jane	Stark Sanford	"	17	"	"	17	"
319	Van Avery Henry M	Haskell Otis L	"	21	"	"	23	"
202 27	Von Richthofen Jane	Von Richthofen Walter B	"	17	"	"	17	"
48	Van Buskirk Mrs Emma	Daniels Lillian B	"	16	"	"	23	"
203 615	Voson John B	Smith Margaret B	"	8	"	"	19	"
189 627	Von Richthofen Jane	Daniels Wm B etas	June	1	"	June	6	"
190 10	Vernia Thomas	Knowles Jos C	May	23	"	"	7	"
78	Von Richthofen Jane	Metzler Joseph	June	15	"	"	15	"
94	Vardy Mary Ann	James Alfred L	"	18	"	"	18	"
129	Von Richthofen Jane	Kaltenbach Barbara	Apr	16	"	"	21	"
130	"	DuBois Louis B	May	27	"	"	"	"
159	"	Croke Thomas B etas	June	23	"	"	23	"
171	"	Skinner Kate	"	"	"	"	26	"
173	Valentine Harvey P	Shepard Samuel C	"	26	"	"	"	"
194 338	Vaughn Thomas	Hearstom Martin etas	Nov	18	1882	"	9	"
202 81	Waltch James C	Bacon John H	June	2	1883	"	5	"
195 201	Von Richthofen James	May Moses	"	1	"	"	1	"
216	Van Clair Charles	Monte Anna	"	5	"	"	5	"
248	Vroom James W	Logan Ann Eliza	"	19	"	"	19	"
269	Vroom Frank	Rubidge David	"	27	"	"	27	"
206 112	Vescelius Christina	Collins Edward H	"	16	"	"	18	"
125	Wosburgh Nathan O	Upton Eliza	Apr	2	"	"	21	"
134	Valois May E	Shurley Ed	June	22	"	"	22	"
151	Valin S H & N B	Fraser Wm	"	26	"	"	27	"
213 46	Voici James	Hewison Thomas	May	28	"	"	2	"
48	"	"	"	"	"	"	"	"
110	Vroom John B	Champion Frederic	June	13	"	"	15	"

ARAPAHOE COUNTY.

Nature of Instrument.	DESCRIPTION.	REMARKS.
Trust Deed	NW 1/2 L 5 B 63	W.D. Released B 213 P 175
"	L 25.26 B 33 Richthofens Add to Valverde	
"	L 10.11 B 34 Central Capital Hill sub	Released B 653 P 466.
"	L 11.12 B 7 Broadway Terrace	Released B 223 P 369
Warranty Deed	L 11.12 B 1 Richthofens Add to L Archer sub	
"	Prop in Weston	
"	See record	
"	Prop in Weston	
"	L 16.17 B 49 Gabathulens Add.	
"	L 13.14.15 B 35 Schminers Add.	
"	L 20 B 20 Highland	
"	L 8 B 4 Ficks Add.	
Deed of Partition	See record	
Trust Deed	L 23.24 B 49 Schminers Add.	Released B 268 P 172
"	L 18.19 B 22 Weston	
"	B 6 & W 1/2 B 5 Pomeroy to Broadway sub	Released B 213 P 39.
"	L 20.21 B 22 Hunts Add.	" " 253 " 376.
Revocation	See record	
Assignment	"	
Release Deed	L 10.11 B 4 Park Ave Add.	
Warranty Deed	See record	
"	L 2 to 6 B 4 Pomeroy Broadway to sub	
"	Lots in Weston	
"	L 4 B 1 Richthofens Add to L Archer	
"	L 9 B 35 Hunts Add.	
"	Prop in Pomeroy to Broadway sub	
"	L 12 to 15 B 1 Richthofens Add to Valverde	
"	B 6 & W 1/2 B 5 Pomeroy to Broadway sub	
"	See record	
Trustees Deed	L 17.18 B 8 Samuel E Brown Add.	
Trans of Jud	See record	
Trust Deed	W 1/2 B 5 all B 6 Pomeroy & Broadway sub	
"	L 27.28 B 159 Clements Add.	
"	L 21 B 3 Downings Add.	Released B 253 P 668
"	L 33 B 9 Hunts Add.	
"	NW 1/2 5 B 63	W.D. Released B 213 P 175
"	L 13 to 16.49 to 52 B 25 Riverside Add.	E.D. " " 360 " 314
"	L 21.22 B 30 Highland	Released B 213 P 361
"	L 8.9 B 10 Fords Add.	" B 423 P 172
Release Deed	L 25.26.27 B 180 Clements Add.	
"	"	
"	L 6 B 69 E.D.	

Where Recorded.		GRANTOR.	GRANTEE.	Date of Instrument.			Date of Reception.		
Book.	Page.			Month.	Day.	Year.	Month.	Day.	Year.
172	68	Weber Max.	German National Bank	Oct	2	1882	Oct	2	1882
	105	Workman Ema	Stair Milton J	Aug	21	"	"	16	"
	134	Wymann Mrs Lillie C	Sargent C A.	Oct	28	"	"	31	"
173	611	Wilson Charles F	Appel Jacob S	"	12	"	"	13	"
	629	Waters Almslow	Martin Louise	"	"	"	"	14	"
174	352	Wolcott Edward O.	Denver City Railway Co	May	19	"	"	4	"
	360	Walker John Brubaker	Reichard Adolph L. Chas	Oct	11	"	"	11	"
	362	White Loomis L	Dillon Sidney	Sep	26	"	"	"	"
	372	Wolcott Edward O	Russell Harlan C.	"	27	"	"	14	"
	430	Ward Abbie B	Horner John W	July	12	"	"	31	"
	430	Ward Wm H	"	"	"	"	"	"	"
	430	Ward Martha A	"	"	"	"	"	"	"
175	300	Watson Alex M.	Stebbins Charles M	Oct	10	"	"	10	"
179	89	Whittick William	Saxton John M	Sep	14	"	"	13	"
	78	Wymann Anthony	Northern Colo Irrigation Co	Jan	6	1881	"	19	"
	102	Wagoner John	Wingard Louise E	Oct	20	1882	"	21	"
	106	Witter Harlan	Light Edward B	"	23	"	"	24	"
183	27	Wrightman W H	Lynch Jas W	"	24	"	"	25	"
	39	Woodbury R W	Turner Sargent C.	"	26	"	"	27	"
	43	Williams Charles K	Rooke Francis M.	"	28	"	"	28	"
	44	Wrightman W H	Delmege Chas G	"	"	"	"	"	"
	46	Wood Samuel A	Smith Henry J	"	26	"	"	"	"
185	6	Wingard Louise E	Emmerins Marinus	"	20	"	"	21	"
	11	Woodbury Henry J	Home Mutual Bldg Loan Assn	"	24	"	"	25	"
184	122	Wiley Fanny	Keefer Michael F	"	9	"	"	10	"
	122	Wiley Philander	"	"	"	"	"	"	"
	187	Wilson Richards T	Perice John	"	24	"	"	24	"
	195	Witz Stephan	Miles Alfred H.	"	26	"	"	26	"
	196	Ward Bridget	Bonnar R Ada	"	"	"	"	"	"
180	48	Williams Eugene W	Foggy Andrew	"	4	"	"	3	"
	49	Woodward Benjamin F	Powrie Mary J	Sep	20	"	"	"	"
	49	Woodward Helen S	"	"	"	"	"	"	"
	60	Wepfner Elie C A.	Aasmussen John	Oct	4	"	"	4	"
	81	Walsh Thomas J	Martin John	"	3	"	"	6	"
	111	Wood Levi	Foy Solomon J	"	9	"	"	10	"
	118	Woodman Dana J	Carlson Emil	Apr	15	"	"	11	"
	119	Williams Samuel B	Davis Daniel W et al	Mar	27	"	"	"	"
	148	Wormington Henry	Tomblin Lm	Oct	13	"	"	13	"
	162	Walker A J	Dorasso Gerardo Chas	Nov	2	1881	"	14	"
	236	Wood Levi	Mosier James S	Oct	9	1882	"	21	"
	246	Wymann Anthony	Curtis Henry H Jr	"	21	"	"	"	"

Nature of Instrument.	DESCRIPTION.	REMARKS.
Trans of Jud	See record.	
Proc of Atty	"	
"	"	
Release Deed.	L 4 & part 5 B 120 Shaffenburgs add.	
"	L 11. 12 B 2 H C Browns add.	
2 C Deed.	L 16 to 20 B 31 Hunts add.	
Warranty Deed.	L 24 B 1 Central sub.	
Deed	See record.	
Warranty Deed.	L 33 to 36 B 41 H C Browns 2 nd add.	
Spurial	SW 1/4 Sec 7 E 2 NW 1/4 18-2-67	
"	"	
"	"	
Trust Deed.	L 1 to 4 B 29 Arlington H to add.	Released B 233 P 620
2 C Deed	See record	
"	"	
"	L 10. 11 B 2 Horner add	
"	L 53. 54 B 25 Riverside add.	
Release Deed.	See record	
"	L 12 B 189 Clements add.	
"	L 17 & part 18 B 64 Tabathulens add.	
"	See record	
"	SE 1/4 6-4-68	
Trust Deed.	See record	
"	L 27. 28 B 4 Lake Archer sub.	Released B 233 P 304
"	L 31. 32 B 216 Clements add	Released B 233 P 329
"	"	"
"	L 25. 26 B 116 part in Stiles & Appans add.	Released B 244 P 164
"	L 4. 5 B 5 Summers add.	" B 313 P 421
"	1 1/4 ft of N 1/2 L 4 B 31	W.D.
Warranty Deed.	L 9 to 12 B 4 Kettler add.	
"	L 24. 25. 26. B 128	E.D.
"	"	"
"	L 31. 32 B 8 Waddells Makers sub.	
"	L 23 B 9 Elyria	
"	L 30. 31. B 34 Park Ave add.	
"	See record	
"	8/9 L 1. 2. B 18 Smiths add.	
"	L 21 to 28 B 4 Wormingtons sub.	
"	B 2 N Highlands.	
"	L 5 B 151 part in Park & Adams add.	
"	See record	

GENERAL INDEX, "GRANTOR."

Where Recorded.		GRANTOR.	GRANTEE.	Date of Instrument.			Date of Reception.		
Book.	Page.			Month.	Day.	Year.	Month.	Day.	Year.
180	251	Walker Charles H.	Thompson Charles A.	Oct	23	1882	Oct	23	1882
	257	Wymann John H.	Goss Carver J.	"	24	"	"	24	"
	266	Witteberg William	Witteberg Agnes.	"	21	"	"	25	"
	273	Wymann John H.	Denver Ophelia Home own	"	24	"	"	26	"
	294	Wymann Frances E.	Cook George A.	"	26	"	"	27	"
	304	Walker Charles H.	Schlink J. P.	"	27	"	"	28	"
	319	Wood Levi	Delzett David B. 2nd	"	16	"	"	30	"
	325	Wagner Mrs. Anne	Shiff G. W.	"	31	"	"	31	"
44	642	Wingard Louise E.	Dobbins J. P.	Nov	20	"	Nov	20	"
	643	Williams Emily	Stine John D.	"	"	"	"	21	"
	643	Wartner Joseph	Kallack Ernest F.	"	25	"	"	25	"
154	139	Wheeler Charles	- - - -	"	27	"	"	7	"
	140	Watson James F.	- - - -	June	14	1877	"	6	"
172	163	Wingard Louise E.	Mullins Julia J.	Nov	14	1882	"	14	"
	174	Wicks H. S.	Hughes Thomas P.	"	17	"	"	17	"
	211	Walz Leopold	Walz Frederick	"	24	"	"	24	"
	219	Wright H. C.	Hedrick A. J.	"	25	"	"	25	"
	445	White Loomis D.	McKasner James	Oct	13	"	"	3	"
174	449	Wymann John H.	Fletcher Donald et al	Nov	1	"	"	6	"
	469	Walker John Brinker	Adamson Charles J.	"	10	"	"	11	"
	471	Wood Levi	Fulwider Newton	Oct	27	"	"	6	"
	495	White Loomis D.	Stevens Melvina F. B.	Nov	1	"	"	21	"
179	172	Wheeler George A.	Levine & Wheeler Lumber Co.	"	16	"	"	25	"
183	64	Wilson Charles F.	Hanlon Patrick J.	Oct	31	"	"	1	"
	70	Walker James M.	Kendall Henry L.	Nov	1	"	"	2	"
	85	Wheeler Charles	Parkhurst Lucy C.	"	2	"	"	6	"
	171	Woodelton Thomas H.	Coates Robert D.	"	17	"	"	17	"
	208	Wantless Geo F.	Frick Conrad	"	23	"	"	24	"
	244	Walcott Edward O.	Denver Land & Imp. Co.	"	29	"	"	29	"
184	218	Wilson James H.	Stoddard May E.	"	1	"	"	2	"
	240	Willard Kate D.	Sproat Hannah E.	Oct	-	"	"	6	"
	255	Weller Julia A.	Lyster Sallie M.	Nov	9	"	"	9	"
	257	Witter Kate B.	McCartney Wm F.	"	"	"	"	10	"
	312	Willey William A.	Hesale Geo H. B.	"	21	"	"	21	"
	315	Wagner Ludwig	Meyer Ignatz et al	"	22	"	"	23	"
185	47	Whitlock Wm C.	Hardy Manly.	"	3	"	"	9	"
	49	Waterbury Ellen E.	Hitchings Horace B.	"	10	"	"	11	"
	73	Walrod Emily A.	Farmer Elizabeth F.	"	18	"	"	18	"
186	19	Weyburn S. F.	Wisevell F. H.	"	27	"	"	27	"
	30	Williams Hugh R.	Hilton Manetha	"	"	"	"	29	"
180	345	Wymann John H.	Goss Carver J.	"	1	"	"	2	"

ARAPAHOE COUNTY.

Nature of Instrument.	DESCRIPTION.	REMARKS.
Special Warranty Deed	Prop in 2nd filing of McCulloughs add.	
Warranty Deed.	L 1 to 19 B 13 Wymann add.	
"	See record.	
"	Lots in B 13 Wymann add.	
"	L 12 B 189 Clements add.	
"	Prop in B 5 2nd filing of McCulloughs add.	
"	L 36 B 34 Park Ave add.	
"	See record.	
Mech Lien	L 10.11 B 2 Horners add.	
"	L 37.38 B 8 Kettles add.	
"	L 31 B 20 Hunts add.	
Notarial Bond	See record.	
Cop copy Not Comm	"	
Con of atty	"	
Cof of Levy	SW 1/4 N E 1/4 15-4-68.	
Assignment	Of Bond 158-530	
Con of atty	See record.	
Deed	"	
Warranty Deed	Prop in Wymann add.	
"	L 36 B 16 Central sub.	
"	L 32 B 34 Park Ave add.	
Deed	See record.	
2 Deed.	L 10.11.13 B 22	E.D.
Release Deed	L 17 B 14 H. Witters add.	
"	See record.	
"	L 31.32 B 16 Park Ave add.	
"	L 13 B 29 Schinner add.	
"	L 1 to 18 B 2 Inslee add.	
"	All Lots in B 1 to 15 Fairmont	
Trust Deed	L 13 B 71 C & E add.	Released B. 265 P. 88
"	1/3 L 30.31.32 B 153 Stiles add.	" " 293 P. 493
"	L 11 B 231	E.D. Released B. 183 P. 455
"	See record.	" " 213. 26.
"	L 10 B 8 Sumners add.	" " 213. 384
"	L 6.7.8 B 7 Swansen.	" " 214. 181
"	Part L 36 B 21 Hunts add.	" " 258. 11.
"	L 16.17.18 B 17 Bergers add.	Released B. 223 P. 50
"	L 17.18 B 189 Clements add.	Released B. 203 P. 629.
"	L 17 B 2 Sumners add.	
"	L 10 to 15 B 20 Schinner add.	Released B. 211 P. 123.
Warranty Deed.	W 1/4 B 35 Wymann add.	

Where Recorded.		GRANTOR.	GRANTEE.	Date of Instrument.			Date of Reception.		
Book.	Page.			Month.	Day.	Year.	Month.	Day.	Year.
180	352	Witten Kate B	McGill Mary	Nov	2	1882	Nov	3	1882
	374	Watkins Eugene W	Chamberlin Humphrey B	Aug	16	"	"	4	"
	384	Wormington Henry	Smith Addie E.	Oct	30	"	"	6	"
	388	Whitehead Wm R.	Ellery James	Nov	6	"	"	"	"
	396	Walker Charles H.	Merriman Edward F	"	"	"	"	"	"
	415	Williams Ann	Anderson John	"	3	"	"	9	"
	416	Wolff Emma	Gibson Viola	Jan	30	1880	"	"	"
	425	Walker Samuel	Archer Salmon et al	Oct	11	1882	"	10	"
	443	Wilson James H.	Sanderson Bell W	Nov	12	"	"	13	"
	468	Wood Chas H.	Noone James A	"	11	"	"	14	"
	520	Waters George H.	Moore Thomas H.	"	17	"	"	17	"
	585	Webb Isaac E.	Cooper Miles J	"	"	"	"	25	"
	587	Williams Andrew J.	Smith Lizzie	May	18	"	"	"	"
154	145	Winstrom Samuel	— — —	Dec	9	"	Dec	9	"
	148	Winstrom Samuel	— — —	"	12	"	"	23	"
172	245	Wepfner John A.	Mohr John F.	June	25	1881	"	11	"
	255	Walters John	Oberne Horick & Co	Dec	12	1882	"	15	"
174	518	Wagoner Henry O	Synon James	"	1	"	"	2	"
	528	Walker John Burben	Mallory Dugith S	"	4	"	"	4	"
	537	Wilson Charles F	Kallack Chas & E F	May	10	"	"	6	"
	552	Witt William	— — —	Dec	11	"	"	11	"
179	191	Ward William S.	Ward Jasper S.	"	15	"	"	5	"
	196	"	"	"	"	"	"	7	"
183	298	Whittemore Oliver A	Liddle Christina S	"	7	"	"	9	"
	324	Witten John A.	Giordici Margarita M.	"	13	"	"	13	"
	329	Wilson George W.	Bray Joseph	Nov	27	"	"	"	"
	344	Wall David K.	Pettit A S & Co	Dec	12	"	"	16	"
	396	Witten John A.	Smith Elizabeth J	Sep	22	"	"	26	"
	408	Waterbury Luther W	Clark Kate M.	Nov	7	"	"	27	"
	425	Wright Edwards P.	Hudson Stephen G	"	24	"	"	30	"
181	20	Williams John P.	Crooks Thomas B	Dec	1	"	"	2	"
	58	Ward Jasper S.	Pettit Josephine	"	5	"	"	5	"
	64	Whitsitt Emma C.	Miles Louise E.	Sep	25	"	"	6	"
	88	Whitman H O.	Mearns Henry A	Dec	8	"	"	8	"
	109	Webb Geo A.	Webb Anita A.	"	2	"	"	11	"
	118	Willbraham Joshua H.	Figary John H.	"	11	"	"	"	"
	130	Wygant J H Jr	Dingy Louis H.	Sep	25	"	"	12	"
	132	Wagner Franziska	Wagner Catherine	Dec	12	"	"	"	"
	138	Wardwell John B	Schlink Margaret	"	11	"	"	13	"
	145	Watkins Eugene W	Louden Edwin C	July	24	"	"	14	"
	146	"	Williams Henry W	June	30	"	"	"	"

Nature of Instrument.	DESCRIPTION.	REMARKS.
Warranty Deed.	L 7 B 49 C & E Add.	
"	Prop in 1 st Add to E Swanson.	
"	L 33. 34 B 4 Wormington sub.	
"	Prop in B 110	E D.
Special "	See record	
"	Part L 6 B 15 Kassemans Add.	
"	L 27. 28 B 1 Park Ave Add.	
"	L 2 to 5 B 7 Elyria	
"	L 24 B 71 C & E Add.	
"	Plat 5 B 2 Harman sub.	
"	L 25 B 20 Downings Add. E D.	
"	L 17 to 20 B 15 Kassemans Add.	
"	L 30 B 2 McKee Add.	
Notarial Bond	See record	
" Comm	"	
Release	Part L 31. 32 B 107 E D & Lly.	
"	Land in NW 1/4 of NW 1/4 23-3-68.	
Admrs Deed.	NE 1/4 Sec 31 T 2 S R 68 W.	
Warranty Deed.	L 27 B 38 Central sub.	
Commutators Deed	L 20 B 8	E D
Location Cert.	See record	
2 Deed.	"	
"	L 17. 18 & part 19 B 207	E D.
Release Deed.	L 8. 9. B 3 Mullins Add.	
"	L 30 B 14 H Witters Add.	
"	See record	
"	"	
"	L 23 B 14 H Witters Add	
"	L 19. 20 B 44 Evans Add.	
"	L 23 B 69 Park Add	
Warranty Deed.	L 28 B 18 Kassemans Add.	
"	See record.	
"	L 21. 22. 23 B 21 Arlington Hotel Add.	
"	L 25. 26 B 20 Hunts Add.	
"	L 17 B 14 Hunts Add.	
"	L 11. 12 B 64 Sabathulien Add.	
"	Prop in Harman sub.	
"	L 11 & part 12 B 39	W D.
"	Plat 5 B 7 Harman sub.	
"	Lots in B 7 1 st Add to E Swanson.	
"	L 11 to 14 B 6 " " "	

Where Recorded.		GRANTOR.	GRANTEE.	Date of Instrument.			Date of Reception.			Nature of Instrument.	DESCRIPTION.	REMARKS.
Book.	Page.			Month.	Day.	Year.	Month.	Day.	Year.			
181	151	Wirtz Mary	Wirtz Stephen	Dec	14	1882	Dec	14	1882	Warranty Deed	L 32 B 2 Hunts add	
	152	Wirtz Stephen	Wirtz Mary	"	"	"	"	"	"	"	"	
	158	Wygant J H Jr	Schumacher Peter	Aug	23	"	"	15	"	"	Plat 1.2 B 73 Harmane sub.	
	179	Whitehead A	Hyatt Thomas	Dec	11	"	"	16	"	"	See record	
	196	Worth Moscoe	Worthy Thomas	"	15	"	"	18	"	"	B 30 Shackleton Place.	
	209	Wilson Josephine M.	Merriman James T	"	18	"	"	19	"	"	L 7 B 21 Winters 1 st add	
	247	Watkins Eugene W.	Woods Sherwood & Co	July	24	"	"	21	"	"	L 7.8.21.22 B 6 1 st add to E Swansea.	
	254	Wood Mary A	Smith John W.	Nov	21	"	"	22	"	"	L 1 B 64	W.D.
	306	Wilcox Lydia A	Schultz Geo F & Louise	Dec	13	"	"	27	"	"	L 22 to 26 B 18 Schummers add	
	315	Walker Edwards	Wandle W H.	"	28	"	"	28	"	"	Plat 10 B 21 Harmane sub.	
	336	Wood Emma M.	Brownlow John T	"	"	"	"	30	"	"	L 4 B 18 Park Ave add.	
185	123	Wall David N	Studebaker Bros mfg Co	"	8	"	"	9	"	Trust Deed	See record	
	123	Witter John A	"	"	"	"	"	"	"	"	"	
	126	Wilhelm Ruth A	Cherry Barbara A	"	9	"	"	"	"	"	L 12 B 11	W.D.
	126	" David O	"	"	"	"	"	"	"	"	"	
	135	Williams Harry	M ^c Intyre H A	"	12	"	"	12	"	"	L 18 B 4 Knox & Curriers sub.	Released B 203 P 187
	140	Wray Elvies T	Heerr Edwin M.	"	8	"	"	14	"	"	L 36 B 16 Park Ave add.	" " 244 " 244
	149	Wirtz Mrs Mary	Tabor Augusta L	"	15	"	"	15	"	"	L 32 B 2 Hunts add.	Released B 213 P 589
	172	Wall Eliza T	Mallory Dought S	"	1	"	"	26	"	"	L 19 to 24 B 26 Hagers sub.	" " 283.24
186	41	Whitehead A	Kirby Priscilla	Nov	29	"	"	1	"	"	See record	
	66	Wallace John	Hotchkiss Melissa	"	25	"	"	8	"	"	L 13.14 B 36 Park Ave add.	Released B 233 P 104
	67	Weswell Rufus S	Knight Nicholas A	Dec	8	"	"	"	"	"	M E 14 Dec 26 T 3 S R 66 W	" B 553 P 605
	77	Ward Susan	Reser Edward A	"	9	"	"	11	"	"	B 5 Resers sub.	
	79	Webb Anita A	Met. Bldg & Loan Assn	"	4	"	"	"	"	"	L 17 B 14 Hunts add.	
	84	Whitridge Marcella	M ^c Cartney Wm F	"	7	"	"	12	"	"	L 9 B 244	E.D. Released B 203 P 260
172	283	Wunder William	Hartman C R et al.	Jan	2	1883	Jan	2	1883	Sat of Jud.	See record	
	295	Whitehead A	"	"	6	"	"	6	"	"	Notice of Claim	L 19.20 B 61 Cr & add.
	314	Wilson Harry & Mrs Mary	Morgan Celia Eva	"	15	"	"	15	"	"	Deed of Adoption	See record
	321	Wepfner Elias A & J A	Rose Saml & Co	"	17	"	"	17	"	"	Off of Levy	L 31.32 B 107 E.D.
	346	Walker James H	Hallack Chas et al.	"	29	"	"	29	"	"	Title Bond.	L 31.32 B 76 "
174	639	Wolfe James S. Luns.	Eicholtz Leonard H	"	12	"	"	12	"	"	2 C Deed.	Prop in Inceless add.
179	243	Witter Daniel	Reeves Biddle	Dec	25	1882	"	2	"	"	See record.	
	263	Weston Nathaniel	Southworth Thomas P.	Oct	25	"	"	8	"	"	"	"
	291	Williams A J.	Heisler John P.	Jan	13	1883	"	15	"	"	"	"
	295	Wells Ebenezer T	Daniels Lillian B	"	15	"	"	16	"	"	"	"
	301	Waller J J.	Kirby Mrs Priscilla	"	18	"	"	18	"	"	L 25 ft L 5 B 3	W.D.
181	379	Weeber M J.	Sherwood Stanbury	Dec	30	1882	"	4	"	Special Warranty Deed.	L 12 B 64 W.D.	
	395	Walker Charles H.	Merriman Edward F	Jan	4	1883	"	5	"	Warranty Deed.	B 3.6.9 2 nd filing of McCulloughs add	
	400	Wathen Geo F	Denver Circle R & Co	"	"	"	"	"	"	"	L 45 to 18 B 19 Lake Archer sub.	
	441	Wolff Herman L	Saylor Frank A.	"	8	"	"	9	"	"	L 17.18 B 70 H 6 Browne add.	
	450	White Richard J.	Laughran Hugh	"	3	"	"	10	"	"	L 45 B 6 Elvies	

Where Recorded.		GRANTOR.	GRANTEE.	Date of Instrument.			Date of Reception.		
Book.	Page.			Month.	Day.	Year.	Month.	Day.	Year.
194	69	Wheeler John E.	Hornes John W.	Feb	7	1883	Feb	9	1883
	75	Walker John Burben	Imedley Wm	"	10	"	"	10	"
	78	Molcott Edward O.	Keener Fredk O.	"	"	"	"	12	"
	108	Webster Chas	Hallack E F	Jan	16	"	"	28	"
	108	" Agnes M.	"	"	"	"	"	"	"
197	198	Webb Robert L	Covey John H.	Feb	20	"	"	20	"
203	1	Woodelton Thomas H.	Coater Robert S.	"	7	"	"	8	"
196	13	Walsh Mary	Hammond M A.	"	5	"	"	6	"
	15	Washburn Edward A.	Lorrain John.	"	7	"	"	7	"
	35	Watson Frances M.	Mallory D D	"	10	"	"	10	"
	53	Walsh Thos F	Hamilton Robert J.	"	3	"	"	13	"
	74	Webb Constantine L.	Kountze Charles B.	"	17	"	"	17	"
	82	Wallenbrock John F	Nagel Peter	"	19	"	"	19	"
"	83	Wagner Ludwig	Avery James B.	"	"	"	"	"	"
	125	Wardler Henry	Dreyer H F	"	28	"	"	28	"
188	15	Word Levi	Richardson Mary E	Jan	27	"	"	3	"
	19	Walker Charles H.	Russell H E.	Feb	3	"	"	"	"
	21	Washburn William	Washburn Edward A.	Apr	13	1882	"	5	"
	23	Walker Charles H.	Savies Job E.	Feb	5	1883	"	"	"
	24	Wheeler Charles	Bristol Clara A	"	1	"	"	5	"
	52	Wilcox Philip P.	Riley Philip J.	"	8	"	"	8	"
	60	Wilson Peter	Wilson Mary	"	9	"	"	9	"
	84	Whitsitt Richard E	Luthe Herman E et al	June	27	1877	"	13	"
	84	" Emma C.	"	"	"	"	"	"	"
	114	Weiss Henry	Greeben John.	Feb	15	1883	"	16	"
	150	Walker Charles H.	Richie A L et al.	"	8	"	"	21	"
	169	"	Raggett J A	Nov	3	1882	"	24	"
	188	Walsh Thos F	Hamilton Robert J	Feb	3	1883	"	26	"
	191	Williams Harry	Mannion John J.	"	26	"	"	27	"
154	172	Whitehead Andrew	"	"	19	"	Mar	6	"
172	468	Waterbury Naomi	"	Mar	21	1879	"	2	"
	476	Wanless Geo F	M ^c Cartney Wm F	"	6	1883	"	6	"
	483	Webber Jerome	Hallack Chas & E F	Dec	31	1869	"	7	"
	507	Wheeler Bros.	Dood John A	Oct	14	1882	"	20	"
	523	Worth Moses	"	Mar	16	1883	"	23	"
179	381	Weber Albert H.	Pradel Henriette	"	3	"	"	5	"
	385	Webber Sidney C	Thompson W Finley	Feb	8	"	"	17	"
	390	Wells Ebenezer T	Daniel Lillian B	Jan	15	"	"	10	"
	392	Wass David K	Barth Wm	Mar	10	"	"	12	"
	392	Witten John A	"	"	"	"	"	"	"
	402	Welch Albert L	Welch Corwin R	July	24	1880	"	16	"

Nature of Instrument.	DESCRIPTION.	REMARKS.
Deed	See record	
Warranty Deed	L 16 to 19 B 4 Central sub	
"	Prop in Porters Add.	
"	L 37. 38. 39 B 1 Richtofens Add to L Archer sub	
"	"	
Notice of Suit	L 20 to 24 B 36 Valverde.	
Release Deed.	L 14. 15 B 29 Schumier Add.	
Trust Deed	L 1 to 5 B 8 Town of Highlands	Released B 253 B 77
"	L 15. 16 B 24 part in E D & Stecks Add.	" 311 72
"	Lots in B 40 H C Brown 2 nd Add.	Released B 253 B 72
"	Prop in B 97 E D	Released B 253 B 76
"	L 15. 16 B 69 H C Brown Add.	Released B 233 B 44
"	L 26 & S 1/2 27 B 4 Fairmont	" 243 129
"	L 5. 6 Richardson sub.	" B 660 248.
"	W 1/2 N E 1/4 24 - 3-66	
Warranty Deed.	L 3. 4. B 34 Park Ave Add.	
"	L 16. 17. B 11 Highland.	
"	L 15. 16 B 24	E D.
"	L 14. 15 B 11 Highlands Terrace.	
"	L 27 & S 1/2 L 26 B 43 Evans Add.	
"	L 29 to 32 B 135	E D
"	See record	
"	L 14 15 B 29 Arlington Hts	
"	"	
"	L 35. 36 B 5 Elyria.	
"	L 4. 5 B 22 Highland Terrace.	
Special "	L 36. 37 B 5 2 nd filing of M ^c Calloughs Add.	
"	L 3 N 1/2 L 4 B 195	E D
"	1/2 L 18 B 4 Knox & Curriers sub	
Notarial Comm	See record	
Probate of Will	"	
Off of Levy	"	
Receipt	"	
agreement	L 3 B 4 W Elyria	
Declaration	See record	
2 Deed	L 8. 9 B 39	W D
"	L 15 B 1 A B Cases Add.	
"	See record.	
"	L 6. 23 to 27 B 59 Curtis & Clarkers Add.	
"	"	
"	1/2 L 15 16 B 129	E D

GENERAL INDEX, "GRANTOR."

Where Recorded.	Book.	Page.	GRANTOR.	GRANTEE.	Date of Instrument.			Date of Reception.		
					Month.	Day.	Year.	Month.	Day.	Year.
	188	218	Walker John Brubaker	Gould Jeremiah M	Feb	27	1883	Mar	1	1883
	235		Woodhaver Joseph P	Woodhaver Mary	"	23	"	"	2	"
	241		Wilson Andrew D	Directors of School Dist. No. 17	Dec	5	1882	"	"	"
	264		Woodbury Frank S	Stiele Robert W	Mar	5	1883	"	5	"
	267		Walker Charles H	Malcom Andrew H	June	20	1882	"	"	"
	278		Wathen Geo F	Wathen Chas	Feb	26	1883	"	6	"
	285		Whitlock John A	Whitlock Susan W	Mar	6	"	"	"	"
	304		Welch Mary J	Parker Flora	"	5	"	"	7	"
	329		Williams Andrew J	Cole Lyman H	Jan	21	"	"	10	"
	352		Whitsitt Emma C.	Pomeroy Lucy A	Mar	12	"	"	13	"
	376		Wheeler William B	Hearon Ananias	Jan	22	"	"	14	"
	388		White Charles F	Williams Mary	Feb	2	"	"	16	"
	389		Webster Mary D	Webster Rockwood G	Mar	16	"	"	"	"
	400		Woodellon Thos H.	Merriman Alfred B	"	17	"	"	17	"
	422		Whitall Emma C	Milson Ellen M	"	16	"	"	19	"
	433		Walker Charles H.	Little Mary J	Feb	20	"	"	20	"
	437		Wheeler Joel H	Community of Sisters of Charity	Mar	16	"	"	"	"
	461		Williams Chas M	Barker William J	"	20	"	"	22	"
	469		Weyburn S F	Seilich Julius	"	15	"	"	"	"
	481		West Annie	Phillips Frances	Feb	7	"	"	23	"
	485		Watkins Eugene W	Brokaw William B	Jan	22	"	"	24	"
	503		Whitehead Medora A	Allen John H.	Mar	23	"	"	26	"
	513		Walker Charles H.	Smith Mary E.	Feb	15	"	"	27	"
	539		Williams Andrew J	Moffatt David H Jr	"	19	"	"	28	"
	550		Washburn Hannah J	Jenkins W D	Mar	29	"	"	29	"
194	131		Walker John Brubaker	Battery John J	Feb	27	"	"	5	"
	132		"	Garnswell Thomas A	Mar	5	"	"	"	"
	158		"	Noble Geo W	"	14	"	"	14	"
	197		"	Carahan Francis	"	28	"	"	28	"
195	31		Woolfenden JH	Smiedley William	"	12	"	"	21	"
	46		Whitbridge Marcella	McClelland Mary J	"	26	"	"	26	"
	51		Worth Moses	Keating Mary J	"	27	"	"	27	"
	56		White Martha A.	Shapier Mary	"	28	"	"	29	"
	61		Watson Geo H	Collins David	"	27	"	"	30	"
196	136		Wagner Anna	De Boix Louis B	Feb	26	"	"	2	"
	140		Watson George	Hallack Charles	"	27	"	"	"	"
	163		Wathen Geo F	Metropolitan Bldg Loan Assn	Mar	5	"	"	5	"
	165		Williams Mary Ann	Rutledge David	"	"	"	"	"	"
	173		Williams Josiah C.	Hocermann Wm F	"	7	"	"	7	"
	182		Walter H E	Howard J F	"	8	"	"	8	"
	202		Williamson Annie	Woodbury JO	"	12	"	"	12	"

ARAPAHOE COUNTY.

Nature of Instrument.	DESCRIPTION.	REMARKS.
Warranty Deed	See record	
"	L 7 to 26 B 2 1 st Add to E Swansea	
"	Part B 26 H Wittere ND add.	
"	1/2 L 11 to 15 B 9 Schummers add.	
"	L 8 B 11 Highland Terrace.	
"	Prop in Ryers sub.	
"	See record.	
"	Rear 32 ft L 5 to 8 B 5 Elmwood add.	
"	L 18-19 B 1 C & E add.	
"	See record.	
"	L 13 B 64 Sabbathhouse add.	
"	Part L 10 B 259	W.D.
"	L 17. 18 B 125	E.D.
"	See record.	
"	L 1 to 4 B 10 1 st add to Arlington Bldg.	
"	L 32. 33 Highland Terrace.	
"	L 17 to 20 B 44 C & E add.	
"	SW 1/4 35-4-68.	
"	L 1. 2. 3 B 3 Arondale	
"	1/2 L 1. 2 B 17 Downings add.	
"	L 19 to 30 B 11 1 st add to E Swansea	
"	L 10. 11 B 8 Whitsitt add.	
"	L 6 to 10 B 22 Highland Terrace.	
"	L 27. 28. 5 to 11 B 18	E.D.
"	L 31 & 35 B 35 H C Downings add.	
"	L 20 B 14 Central sub.	
"	L 4 B 5	
"	L 3 B 5	
"	L 7 B 5	
Trust Deed	L 4 Smiedleys sub.	Released B 31 P 195
"	L 9 B 244	E.D. Released B 248 P. 200
"	L 11. 12 Shackleton Place.	" B 313 P 161
"	L 19. 20 B 23 Evans add.	" B 313 P. 616
"	L 19. 20 B 38 Whitall's add.	Released B 313 P 163.
"	E 1/2 L 1. 2 in Sec 6 of SW 1/4 6-4-68	Released B 214 P 165
"	L 13 B 18 Elmwood add.	" " 258 P. 28
"	Prop in 1 st add to Ryers sub.	
"	L 38 B 3 Browne's add.	
"	L 33 B 1 Bakers Villas	Released B 253 P 511
"	L 37 B 27 Hallacks sub.	Released B 243 P 561
"	L 14. 15 B 21 Downings add.	" " " 293 " 215

Where Recorded.		GRANTOR.	GRANTEE.	Date of Instrument.			Date of Reception.		
Book.	Page.			Month.	Day.	Year.	Month.	Day.	Year.
196	222	Wood Emma M	Colo. Annual Conf. Preachers and Society	Mar	13	1883	Mar	15	1883
	233	Wilson Ellen M	Whiteitt Emma C	"	16	"	"	17	"
	236	Walters Leonard	Anthony Scott J	"	17	"	"	"	"
	241	Manless Annie R	Reed Gilbert B	"	17	"	"	19	"
	247	Williams Andrew J	Brown Mrs Almira	"	6	"	"	20	"
	263	Wright Cordelia E.	Linsick Philip M	"	21	"	"	21	"
	277	Weiss Henry	Hathorn Hannah M	"	23	"	"	23	"
198	1	Williams Andrew J	Moffatt David H Jr.	"	28	"	"	29	"
	10	Wilson George W	Wood Mary A	"	31	"	"	31	"
	17	Wright Caroline	Hall John H.	"	"	"	"	"	"
	21	Witter Kate B	Knight Nicholas R	"	"	"	"	"	"
203	130	Ware Sampson	Clayborne Robert	"	5	"	"	5	"
	188	Webster John W	Schultz Geo F et al	"	13	"	"	14	"
	233	Wollenweber Louis	Scherack Julius	"	23	"	"	23	"
	239	Wright Charles W	Linsley Mary	"	"	"	"	"	"
	313	Wilson Geo W	Spellman Elizabeth	"	31	"	"	31	"
154	178	Witt Peter H.	"	"	26	"	Apr	16	"
	179	White Thomas	"	Apr	16	"	"	"	"
172	568	Walker John Rusk	Walsh Michael	May	"	1882	"	11	"
	576	Waff John	Woff Charles H et al	Apr	2	1882	"	"	"
	581	Walz Frederick	Walz Mary	"	"	"	"	14	"
179	436	Walbrack Conrad	Leonhardt Wm	Apr	2	"	"	5	"
	465	Whiteitt Emma C	Johnston Lydia	"	9	"	"	10	"
	504	Williams John R	Smith Albert	June	26	1882	"	24	"
189	1	Weller Julia A.	Kate Mary C	Jan	26	1883	"	6	"
	15	Worthington R Harry	Howell Bettie J	Apr	7	"	"	7	"
	26	Wheeler Charles	Steele Henry S	"	"	"	"	7	"
	30	Walker Chas H.	Jenkins Elwood N	"	"	"	"	"	"
	57	Washburn Wm	Washburn Edward A	"	13	1882	"	11	"
	58	Woff Chas H & E. A.	Waff John	"	2	1883	"	"	"
	59	Waff Lewis G	Woff John	"	"	"	"	"	"
	60	Waff Albert	"	"	"	"	"	"	"
	63	Weyburn S F	Cole Peter H L	Mar	28	"	"	"	"
	66	Washburn Edward A	Waterbury Myron E	Apr	11	"	"	12	"
	69	Wilt E F	Hickey Thomas A	Mar	28	"	"	"	"
	83	Williams Henry W	Watkins Eugene W	"	"	"	"	13	"
	92	Whitehead Edwin K.	May Jennie	Apr	10	"	"	14	"
	127	Washburn Hannah J	Money Anna L	"	17	"	"	18	"
	177	Wilcox Lydia A	Henry David	Dec	19	1882	"	23	"
	230	Walker Chas H.	Jenkins Elwood N	Apr	27	"	"	28	"
	246	"	Wambold Wm	"	7	"	"	30	"

Nature of Instrument.	DESCRIPTION.	REMARKS.
Trust Deed	L 3 B 18 Park Ave add.	
"	L 1 to 4 B 10 1 st add to Arlington Hts.	Released B. 423, P. 275.
"	L 1. 2 B 14 H Witters add.	Released B 223 P 200 B 227 P 208.
"	See record	Released B 223 P 200 B 227 P 208
"	L 14 B 18	ED " 43 1 83
"	L 16 to 22 B 2 Bergers add	Released B 323 P 133
"	L 17. 18. 32. 33. 34 B 5 Elyria	Released B 293 P 223
"	L 23 to 26 B 17	ED Released B 223 P 200
"	L 10 B 79 CFE add.	" " 233 " 174
"	See record	" " 863 " 607
"	L 1 to 6 B 15 Summers 2 ^d add.	Released B 223 P 200
Release Deed	L 9 B 3 Fisks add.	
"	L 6 B 175	ED
"	L 1 to 5 B 1 Brinkhaus add.	
"	L 5 B 22 Arlington Hts add	
"	L 23. 24 B 9 1 st add to Horton.	
Certificate	See record	
Notarial Bond	"	
Agreement	L 1. 2 B 18 Central sub	
Declaration in Trust	See record	
Power of atty	"	x
2 C Deed	C prop in Sec 15-4-68	
"	L 9 & N 1/2 L 10 B 8 1 st add to Arlington Hts.	
"	1/2 of my int in B 3 & 4 Kassermaus add.	
Warranty Deed.	L 25. 26 B 59 Evans add.	
"	B 13 Argyle Park.	
"	Prop or Evans add.	
"	L 25 to 28 B 32 C N Walkers sub	
"	See record	
"	3/4 of SW 1/4 NE 1/4 SW 1/4 29-3-68	
"	3/4 " " " "	
"	3/4 " " " "	
"	L 16. 17. 18 B 21 Talverde	
"	L 2 B 2 S Swans add.	
"	L 1 to 15 B 15 Bergers add	
"	L 31 to 36 B 20 1 st add SE Swans	
"	L 17 and N 1/2 L 18 B 4 W Elyria	
"	Lots in B 35 H Browns 1 st add	
Special	L 16. 17 B 18 Schummers add.	
"	L 12. 13 B 32 C N Walkers sub	
"	L 1. 2 B 11 Highland Terrace	

GENERAL INDEX, "GRANTOR."

Where Recorded.		GRANTOR.	GRANTEE.	Date of Instrument.			Date of Reception.		
Book.	Page.			Month.	Day.	Year.	Month.	Day.	Year.
194	241	Webster John W.	Wells E J	Apr	9	1883	Apr	9	1883
	243	Walker Jas Bueben	Anderson Ella	"	23	"	"	28	"
197	274	Wagner Joseph	Wan Wort Ellen M	"			"	13	"
	274	Warren Wm	"	"			"	"	"
	279	Washburn Hannah J	Reed Fred W	Apr	18	1883	"	18	"
195	89	Weber M. J.	Reece Riddle	"	11	"	"	11	"
	103	Walz Frederick	Rinder Charles	"	3	"	"	14	"
	117	Wareham Judson W	Lewis Henry	"	23	"	"	23	"
	120	Ward Jasper S	Billing Gustav	Dec	5	1882	"	24	"
198	27	Watson Alex M	Curry Edward S	Apr	2	1882	"	2	"
	38	Wauless Annie R	Joslin J Jay	Mar	30	1883	"	4	"
	93	Whebart Benj W	Jacobs Abraham	Jan	31	"	"	12	"
	115	Williams Wm M	Collumtus John	Apr	14	"	"	17	"
	122	Walson Alex M	Curry Edward S	"	19	"	"	19	"
	170	Wilson Charles F	Rubidge David Peter	"	24	"	"	26	"
	173	Wambold Wm	Walker Chas H	"	10	"	"	27	"
	184	Walker Chas H.	Burham A C	"	16	"	"	30	"
	185	Walsh Joseph	Campbell John H	"	30	"	"	"	"
203	340	Wood Samuel N	Sprague Maria R	"	5	"	"	5	"
	351	Wilson George	Roesgen Mary	Sep	11	1882	"	7	"
	353	Woodbury Adoniram J	Dove John	Apr	6	1883	"	"	"
	366	Wilson Chas F	Peoples Wm I	"	4	1883	"	9	"
	367	Wright Edward C	Goddard Oliver G	"	9	"	"	"	"
	373	Watten Daniel	Robertson Margaret	"	10	"	"	10	"
	377	Whittemore O A	Gregory Clara M	"	"	"	"	"	"
	403	Woodbury Adoniram J	Scott Francis M	"	14	"	"	14	"
	410	Wanner Peter	Svensson Ake	"	16	"	"	16	"
	415	Wolcott Edward O	Keene Fredk A	"	-	"	"	"	"
	426	Wood Samuel M	Newcomb Julia M	"	19	"	"	19	"
	439	Woodbury Adoniram J	Smith Chas J	"	7	"	"	"	"
	430	"	"	"	"	"	"	"	"
	440	Woodelton Thomas H.	Jerome Frank	"	19	"	"	20	"
	442	Ware Sampson	Higgins L L	Mar	30	"	"	"	"
	446	Wood Samuel A	Lewis Andrew R	Apr	21	"	"	21	"
	447	"	Wise Richard H	"	"	"	"	"	"
	452	Wall David K	Babcock Charlotte Ann	"	20	"	"	"	"
	458	Waldo Carl L	Glaze Carrie	"	13	"	"	22	"
	471	Wolcott Edward O	Phillips Mary E	"	21	"	"	25	"
36	439	Witt Lizzie	Holmes Kate E	May	12	"	May	16	"
154	185	Warren Albert E	"	"	3	"	"	4	"
	189	Woodman Warren A	"	July	26	1882	"	10	"

ARAPAHOE COUNTY.

Nature of Instrument.	DESCRIPTION.	REMARKS.
Trustee's Deed	L 29. 30 B 24 Riverside add	
Warranty Deed	L 6 B 6 Central sub	
Notice of Rent	See record	
"	"	
Trust Deed	L 29 in B 35 H C Browns 1 st add	Released B 223 P 399
"	L 3. 4 B 6 Witter & Copfield's sub	" " 293 " 541
"	Prop in 29-3-68	Released B 213 B 42
"	L 37. 38 B 15 Garden add	" " 258 " 211
"	L 13 to 17 B 32 H C Browns add.	" " 248 " 403
"	L 1 to 4 B 29 Arlington Hts add.	Released B 203-4 31
"	Prop in 12-1-67	" " 213-182
"	L 21. 22 B 82	ED
"	E 15 ft L 20 B 101	" Released B 213 P 161
"	L 1 to 4 B 29 Arlington Hts add.	Released B 214 P 33
"	L 27. 28 B 206	ED
"	L 1. 2 B 11 Highland Terrace.	Released B 213 P
"	B 11 Witter & Copfield's sub	Released B 213 P 368
"	L 11 B 33 Steck add	" " 213 " 507
Release Deed	L 26. 27 B 105	ED
"	L 16. 17 B 57 1 st add to Swansea	
"	L 4 B 186 Styles add	
"	L 3 B 1 Fords add.	
"	L 11 B 26 Hagers sub	
"	L 7. 8 B 13 Witter 1 st add.	
"	L 7. 8 B 10 Waddell & Maches sub	
"	L 31. 32 B 151 Park & Styles add.	
"	L 8. 9 B 4	Ad
"	L 31. 32 B 129	ED
"	B 14. 15. 16 Potter Highlands	
"	L 20. 21 B 4 AB Cases add.	
"	L 21	"
"	See record	
"	L 6. 15 Jacobs add	
"	L 25. 26 B 95	ED
"	"	"
"	L 34. 35 B 3 Elyria add.	
"	L 13 to 16 B 70 H C Browns 1 st add.	
"	See record	
Mort Deed	L 27 B 49 Schunners add	Released B 237 P 120
Notarial Bond	See record	
" Comm	"	

GENERAL INDEX, "GRANTOR."

Where Recorded. Book. Page.	GRANTOR.	GRANTEE.	Date of Instrument.			Date of Reception.		
			Month.	Day.	Year.	Month.	Day.	Year.
134 210	Wheeler W. J.	— — —	May	—	1883	May	26	1883
155 307	Williams Andrew	— — —	"	8	"	"	12	"
172 634	Woodward Benj F	Ellsworth Arthur L	July	14	1882	"	3	"
179 518	Wall David N	Ghost Allen M	Apr	23	1883	"	2	"
324	Witter John A	Wall David N	May	3	"	"	7	"
525	Wall David N	Witter John A	"	2	"	"	"	"
526	Witter John A	Wall David N	"	"	"	"	"	"
531	Wormell Robert H	Tullatow Ephraim	Apr	30	"	"	9	"
548	Wall Eliza J	Wall David N	May	16	"	"	18	"
189 303	Walker Charles H	Jenkins Elwood N	"	3	"	"	24	"
315	Watson Frances M	Hill Charles L	Mar	27	"	"	5	"
317	Welsh Washington W	Lang Alex S	May	3	"	"	"	"
322	Wood Levi	Stark Wm	Apr	20	"	"	"	"
328	Walker Charles H	Rice Catherine E	Feb	3	"	"	"	"
386	Williams Jasper M	Tuchent Peter	May	11	"	"	11	"
392	Wood Levi	Kruhl Anna	"	8	"	"	12	"
396	Wathen Geo F	Wathen Charles	"	11	"	"	"	"
480	Whitsitt Emma C	Barnwell Mary	Apr	20	"	"	22	"
485	Wilcox Lydia A	Cook Charles	Jan	10	"	"	"	"
521	Weyburn S F	Cole Peter N & Star	Apr	23	"	"	26	"
529	Watson Sarah E	Bohmann Lizzie	May	29	"	"	29	"
550	Williamson Jonathan	Lawton Wm J	"	17	"	"	"	"
559	Witter Kate B	Dugal Louis	"	25	"	"	31	"
566	Walker Chas H	Chandler Amelia M	Apr	7	"	"	"	"
194 296	Witter Harvay	Chase Wm H	May	10	"	"	12	"
197 317	Waters Adeline	Western Mutual Life Ins Co	Apr	26	"	"	25	"
195 137	Woodward Martha	Jenkins W J	May	1	"	"	3	"
153	Williamson Susan A	Mallory Dought L	"	9	"	"	10	"
166	Watkins Adell	King Leann S	"	15	"	"	16	"
168	Wall David N	Minfield Frank	"	16	"	"	18	"
174	Walrod Emily A	Stiff Elizabeth S	"	22	"	"	22	"
178	Wilson Corolla J	Mears Lillie E	"	23	"	"	23	"
198 192	Walsh Josephine A	Denver Land & Imp Co	July	13	1882	"	1	"
228	Wallace Maude E	Chamberlain H B	May	3	1883	"	5	"
245	Wood John	Ellerson Ozias	"	17	"	"	8	"
260	Webster John W	Bigler Jacob A J	June	11	"	"	11	"
268	Wakeman Moses H	Higgins L L	May	12	"	"	12	"
280	Wickham Emma L	Sprague Warner & Co	"	11	"	"	15	"
281	Walker Chas H	Hoatch Israel B	"	5	"	"	"	"
294	Wright James B	Wicks Mary S adm	"	1	"	"	16	"
206 6	Woodbury Dr L	Eames RW	"	21	"	"	24	"

ARAPAHOE COUNTY.

Nature of Instrument.	DESCRIPTION.	REMARKS.
Notarial Bond	See records	
Trust Deed	"	
Lease	L 19 B 41	ED
2nd Deed	L 1 to 7 B 337 Clements add	
"	See record	
"	"	
"	"	
"	L 1. 2 B 3 Ford add	
"	L 25. 26 B 172	ED
Warranty Deed	L 22 B 32 OK Walker sub	
"	L 5. 6 B 60 Evans add.	
"	W 1/2 NE 1/4 17-3-68	
"	L 16 to 20 B 34 Park Ave add.	
"	L 22 B 11 Highland Terrace	
"	L 25 B 46 Schminers add.	
"	L 37. 38 B 34 Park Ave add.	
"	L 33. 34 B 45 Byers sub	
"	L 35. 36 B 20 Arlington Hts add.	
"	L 8. 9 B 18 Schminers add.	
"	L 17 B 2 Sumners add.	
"	L 24 B 6 H & R add.	
"	L 15. 16 B 23 Riverside add	
"	L 29. 30 B 111	ED
"	L 1. 2. 3 B 22 Highland Terrace	
Trust Deed	L 15 B 86 Curtis & Clarke add.	
Mortgage	L 5 B 47	ED Released B 219 P 353
Trust Deed	L 31. 32 B 112	"
"	L 1. 2 B 283 Clements add	Released B 633 P 409
"	L 47. 48 B 3 River Front	Released B 213 P 451
"	L 25. 26 B 172	ED " 268 P 250
"	L 17. 18 B 189 Clements add.	" 283. 483
"	L 42. 41 B 7 Fairmont	Part released 73828 P 90. Released B 273 P 62.
"	L 37. 38 B 6 Elyria	Released B 223 P 223
"	L 1 B 17 Wynmans add.	Released B 213 P 339
"	L 5 B 5 Knox & Co sub	
"	L 13. 14 B 231	ED
"	L 10 B 14 WD	
"	L 3. 4 B 4 Sunnyside add.	Released B 453 P 2. Released B 223 P 67
"	Prop an H C Brown 2d add.	" 258 P 234
"	L 9. 10 B 33 Schminers add.	Released B 253 P 151
"	L 30 S NE 1/2 29 B 57 C & E add	Released B 197 P 49 B 43 P 13

GENERAL INDEX, "GRANTOR."

Where Recorded.		GRANTOR.	GRANTEE.	Date of Instrument.			Date of Reception.		
Book.	Page.			Month.	Day.	Year.	Month.	Day.	Year.
206	13	Warinner Laura L	Hamilton T	May	25	1883	May	25	1883
	27	Witter Kate B	McCartney Wm F	"	"	"	"	31	"
	28	Willauer Isaac W	Wills A W	"	28	"	"	31	"
202	12	Wickham Emma L	Irish Frank M	Aug	12	1882	"	11	"
	19	Wavren Geo	Grissold Martha L	May	12	1883	"	14	"
203	568	Wright Edward P	French Hattie A	"	8	"	"	10	"
	585	White Jacob E	Jennison Emma N	Oct	10	1883	"	14	"
	612	Wright Edward P	Hudson Stephen G	May	18	1883	"	15	"
213	6	" James B	Alford Henry C	"	22	"	"	24	"
	29	Wavren Peter	Westover Oliver S	"	29	"	"	31	"
179	549	Wolff Herman G	Wolff Albert	"	10	"	June	1	"
	580	" Albert	" Herman G	"	"	"	"	1	"
	621	Welch Albert L	Welch Corwin R	June	25	"	"	25	"
	627	Walsworth Clarissa	Grinn Henry	"	29	"	"	30	"
189	580	Wheeler John C	Connelly May E	May	21	"	"	1	"
	586	Woods Mary F	Gallup Charlotte R	Apr	"	"	"	1	"
	605	Winters Joshua W	Beckwith Walter C	Mar	1	"	"	14	"
	614	Warren Geo	Grissold Martha L	June	4	"	"	5	"
190	18	Westover Oliver S	Cornelius Joseph	"	5	"	"	8	"
	35	Walker Chas H	Fling Richard J	Apr	9	"	"	11	"
	38	White Thomas	Grinn Henry J	June	7	"	"	"	"
	75	Williamson John A	Sawrow Geo S	"	14	"	"	15	"
	86	Whitsitt Emma C	Kempfle Electa S	"	11	"	"	16	"
	92	Washburn Edward A	Waterbury Myron E	May	28	"	"	18	"
	97	Williamson Loring B	Moulton James Z	June	16	"	"	"	"
	118	Wheeler W E	Wheeler Jane K	May	24	"	"	20	"
	200	Walker Edward	Walker Thomas	June	18	"	"	30	"
194	335	White Wm S	Brockway Horace H	May	23	"	"	7	"
	344	Walker John B	Bunford Edward J	"	7	"	"	9	"
	349	Welch Bernard	Wadsworth H L	June	11	"	"	12	"
197	392	Werschoffer C F	Denver City Ry Co	"	2	"	"	30	"
202	113	Whitsitt Emma C	Turne Joseph E	Sep	1	1882	"	12	"
	114	"	Savage Henry	June	1	"	"	"	"
	120	Withrow Mary V	Steers Thomas J	July	11	"	"	14	"
	128	Wing James B	Hastings Vernon P	June	16	1883	"	16	"
195	200	Wheeler John C	Rutledge David	May	29	"	"	1	"
	210	Withers Robert L	Oberholzer Sara L	June	4	"	"	5	"
	243	Wing James B	Hastings Vernon P	"	18	"	"	18	"
	256	Witter Clara V	McManus Caroline	"	22	"	"	23	"
206	43	Woods Mary F	Gallup Charlotte R	Apr	21	"	"	1	"
	47	Weller Julia A	Snowden Lucy	June	1	"	"	1	"

ARAPAHOE COUNTY.

Nature of Instrument.	DESCRIPTION.	REMARKS.
Trust Deed	See record	Released B 313 P 566.
"	"	Part Released B 253 P 316 B 253 P 327
"	"	"
Cor of Atty	"	"
Bond for Deed	Tr L 30 B 217 Clements add.	"
Release Deed	L 27 B 151 partly in Stiles & Park adds	"
"	S 20 ft L 32 B 18 Wittus 1 st add	"
"	L 23 B 69 Park Add.	"
"	L 38 B 72 Hunt add.	"
1. "	L 11 B 148 Stiles add.	"
2 C Deed	NW 1/4 NE 1/4 NE 1/4 30-3-68	"
"	SW 1/4 " " " "	"
"	Part L 30. 31. 32 B 107	Ed.
"	L 8 B 68 C & C add.	"
Warranty Deed	L 9 B 4 Fisks Add.	"
"	B 15 Gallups S Broadway add.	"
Specs "	L 26 B 10 Downings add. N.D.	"
"	Tr L 30 B 217 Clements add.	"
"	L 7 & S 1/2 L 6 B 4 Fisks add.	"
"	L 29 30. 31 B 22 Highland Terrace.	"
"	L 27. 28 B 6 2 nd filing of M ^c Calloughs add.	"
"	L 9. 10 B 38 Downings add.	"
"	L 11. 12 B 1 1 st add to Arlington Hts.	"
"	L 3 B 2 S Swanson add.	"
"	See record	"
"	Land in 18-4-67	"
"	Part L 7 B 241	W.D.
"	L 24. 25. 26 B 21 Arlington Hts add.	"
"	L 30 B 38 Central sub.	"
Trustees Deed	L 21 B 7 Union add.	"
Release	See record	"
Lease	L 1. 2. B 20	Ed.
"	L 25 B 43	"
Cor of Atty	See record	"
Off of Levy	L 36. 37. 38 B 22 1 st add to E Swanson	Cancelled June 1878 1153 361
Trust Deed	See record	Released B 573 P 575.
"	L 28 to 31 B 79 C & E add.	Released B 244 P 7
"	L 36 37. 38 B 22 1 st add to E Swanson	"
"	W 1/2 L 2 ad L 3 & 6 B 75	W.D. Released B 255. 258
"	B 16 Gallups S Broadway sub.	Rel B 282 P 280
"	L 11 B 231	Ed. Released B 244 P 40

GENERAL INDEX, "GRANTOR."

Where Recorded.		GRANTOR.	GRANTEE.	Date of Instrument.			Date of Reception.		
Book.	Page.			Month.	Day.	Year.	Month.	Day.	Year.
206	73	Wormington Henry	Reed Fred W	June	1	1883	June	7	1883
"	93	Montross Geo F & Annie R	Travelers Ins Co	"	11	"	"	14	"
	99	Warner Chas W	Evans W L & N	"	14	"	"	15	"
	132	Wood Jno	Zang Philip & Co	"	22	"	"	22	"
	145	Milkins Caroline J	Long Robert A	"	19	"	"	26	"
	146	Witherell Charles A	Durfee R S	"	25	"	"	"	"
213	107	Weber Albert H.	Schriader Johanna J	"	14	"	"	14	"
	163	Melson Geo W.	Allen Nettie H	"	6	"	"	25	"
	192	Williams Eliza M.	Knott Henry	"	30	"	"	30	"
	193	Waters A. W.	Tallmadge Adeline	"	29	"	"	"	"

ARAPAHOE COUNTY.

Nature of Instrument.	DESCRIPTION.	REMARKS.
Trust Deed.	L 9. 10 B 113	E. L. Released B 223 P 302
"	NE 1/4 and E 1/2 NW 1/4 12-1-67	" B 447 P 576.
"	L 24 B 7 Union add	Released B 233 P 375
"	L 5 B 5 Knox & Carrione sub	
"	L 19 to 24 B 1 Modell & Machens sub	Released B 223 P 128
"	L 3. 4. 5 B 1 Broadway add	Released B 223 P 468.
"	SW 1/2 L 9 B 32 W D	
"	L 30 B 7 & C & E add.	
"	NW 1/2 L 4 B 40 W D	
"	L 46 to 49 B 9 Elyria	

[illegible][illegible]

GENERAL INDEX, "GRANTOR."

Where Recorded.		GRANTOR.	GRANTEE.	Date of Instrument.			Date of Reception.		
Book.	Page.			Month.	Day.	Year.	Month.	Day.	Year.
195	263	Shiff L. W.	Berger Margaret B	June	27	1883	June	27	1883
	264	Swift Walter J.	Davis Chas S.	"	"	"	"	"	"
206	41	Scobey Orlando B	Rubidge David	May	3	"	"	1	"
	42	"	"	"	"	"	"	1	"
	52	Steckel Herman	Ward Mary H & C	June	2	"	"	2	"
	59	Schnoht Fred.	Jenkins Elwood S	"	4	"	"	5	"
	63	Sheets Helena.	Manfield Frank	"	1	"	"	"	"
	67	Seck Precilla	Hendrie Boelhoff Mfg Co	"	5	"	"	6	"
	70	Smith Albert	Horseman Alex	"	6	"	"	7	"
	71	Stockman Amanda M.	Ralph Fredk	"	7	"	"	"	"
	77	Stine Wm P.	Long Robt A	"	4	"	"	9	"
	87	Snyder Chas T	Mallory D S	"	11	"	"	13	"
	101	Scobey Orlando B	Rubidge David	"	15	"	"	15	"
	110	Stine Wm P.	Ermerine John	"	16	"	"	16	"
	118	Smickham Wm & Lizzie	Cole Henry	"	18	"	"	19	"
	131	Schick Martin	Milheim John	"	19	"	"	22	"
	138	Skinner Kate	Von Richtofen Jane	"	23	"	"	23	"
	141	Schwarz Meta	Linahan Bart E	"	"	"	"	"	"
	161	Stahl Henry	Avery Ella	"	30	"	"	30	"
213	37	Sprague Mira R	Leonard Bridget	"	"	"	"	1	"
	38	"	"	"	"	"	"	1	"
	41	Snyder Chas T	Hodgman J L	May	31	1880	"	2	"
	58	Spangler Michael	Oakes James L	"	"	"	"	5	"
	66	Strickler James	Isk Alex L	June	5	"	"	"	"
	69	Sprague Mira R	Humphrey John W	"	"	"	"	"	"
	75	Stallcup Jno C	Mitchell Mary A	"	4	"	"	6	"
	87	Strickler James M	Kettle Geo E	"	8	"	"	8	"
	105	Smith Chas H	Fletcher Donald E	"	14	"	"	14	"
	118	Sprague Mira R	Bliss Thomas E.	"	15	"	"	16	"
	139	Spangler Michael	Lester James H	"	19	"	"	20	"
	141	Stagman Frederick	Heitze Geo	"	13	"	"	21	"
	145	Stallcup Jno C	Price Lewis	"	22	"	"	22	"
	147	Spangler Michael	Kellogg Nellie	"	"	"	"	"	"
	169	Sanderson Wm	McHenry Valeria L	"	26	"	"	26	"
	174	Stair Milton J	Myers Julius A	"	27	"	"	28	"

ARAPAHOE COUNTY.

Nature of Instrument.	DESCRIPTION.	REMARKS.
Trust Deed.	L 29. 30. 31 B 63 26 Adams 2 ^d add	Released B 233 P 310
"	See record	
"	L 9. 10 B 47 1 st add to Swansea	Released B 283 P 426
"	L 5. 6 B 55 " "	Released B 258 P 263
"	Acres 25 ft L 1. 2. B 112	Released B 233 P 20
"	L 8 to 11 B 14 Fairmont add.	Released B 213 P 297
"	L 1. 2 B 187 Stiles add.	" " 233 " 31
"	L 43 & 21 L 73 L 22 Blk B No sub of Evans add	" " 233 " 259
"	L 5 to 8 B 13 1 st add to Fronton	Released B 273 P 630
"	L 3. 4 B 7 Summers add.	" " 273 " 608
"	L 13. 14 B 8 Waddell & Mackens sub	
"	Part L 21 to 24 B 1 Snyder sub	Released B 274 P 170
"	Prop in Sabbath school add	" " 233 " 286
"	L 13. 14 B 8 Waddell & Mackens sub	
"	L 25 B 14 Harvits add	Released B 273 P 364
"	See record	" " 253 " 443
"	B 6 & W 1/2 B 5 Pomroy & Broadway sub	
"	L 11 B 5 CFE add.	Released B 273 P 410
"	L 18. 19 B 2 Fords add.	" " 233 " 540
Release Deed.	L 10 B 242 WSA	
"	" " "	
"	L 11. 12. 13 B 2 Alkire Bros add.	
"	E 1/2 NW 1/4 SE 1/4 NE 1/4 30-3-68	
"	NE 1/4 NW 1/4 25-2-68	
"	L 16 B 283 Clement add	
"	L 3 B 3 26 Witters add	
"	Part L 12 B 2 W 2	
"	Prop in Brown & Co add	
"	L 15. 16 B 112	ED
"	L 24. 25 B 336 Clement add.	
"	Prop in Elyria	
"	L 1 to 18 B 37 Witters 1 st add	
"	L 17 B 27 Hollacks sub	
"	L 22. 23 Clarke sub	
"	L 8 B 4 Fisks add	

[illegible][illegible]

[illegible][illegible]

307

GENERAL INDEX, "GRANTOR."

Where Recorded.		GRANTOR.	GRANTEE.	Date of Instrument.			Date of Reception.		
Book.	Page.			Month.	Day.	Year.	Month.	Day.	Year.
		<i>Transferred from Page 210</i>							
185	311	Olson August	Cook Wm J.	Feb	23	1883	Mar	2	1883
188	252	Orford Ernest V.	Clay Daniel R.	Dec	28	1882	"	3	"
	383	O'Connor Catharine	Smith Mills H.	Mar	15	1883	"	15	"
	512	Ostermann Pauline	Jenkins Edward N.	"	26	"	"	27	"
	563	Oswald. Daniel C.	School Dist No 2	"	30	"	"	30	"
194	120	Oberholzer Sarah L.	Freeman E L.	Jan	20	"	"	2	"
	120	" John	" "	"	"	"	"	"	"
196	137	Olson August.	Cook William J.	Feb	23	"	"	2	"
	211	Orv James M.	Snyder Stephen O.	Mar	13	"	"	13	"
203	153	Otis Oran L.	Sanborn Geo L.	Feb	8	"	"	8	"
	154	" "	Savage John	Mar	7	"	"	"	"
154	180	O'Brien Alfred J.	- - -	Apr	21	"	Apr	21	"
197	257	Orford Ernest V.	McLene Jeremiah	"	7	"	"	7	"
195	128	O'Rourke Bridget	McMullin Norman A.	"	28	"	"	28	"
198	33	Otis Margaritta J.	Otis Sarah B.	Jan	1	"	"	3	"
154	205	O'Brien Peter.	- - -	Mar	19	"	May	17	"
179	555	Olmsted Clarence H.	Cole Lyman H.	May	21	"	"	22	"
189	331	O'Leary Patrick	O'Leary Mary	Apr	30	"	"	5	"
	421	Oakes Daniel C.	Bates Joseph E.	May	15	"	"	15	"
	450	O'Connor John.	Holford Isaac J.	"	18	"	"	18	"
	519	Okerstrom Joseph.	Okerstrom H M.	"	24	"	"	25	"
194	260	Orford James V.	Chamberlin H B.	Apr	17	"	"	5	"
	266	O'Harrow Jno W.	Jenkins E N.	"	25	"	"	7	"
195	150	O'Leary Anna J.	Epley Richard W.	May	2	"	"	7	"
	173	Ott Jacob	Morrison Bingham & Co.	"	19	"	"	21	"
	188	Okerstrom H M.	Lincham Bart E.	"	25	"	"	25	"
198	189	Oyler John M.	Dillabough John	Apr	30	"	"	1	"
202	7	O'Neil John B.	Denver City	Jan	2	"	"	7	"
114	669	Ott Jacob	Cox Wm H.	June	30	"	June	30	"
151	220	Opitz Gustav.	- - -	"	20	"	"	21	"
	222	" "	- - -	"	23	"	"	25	"
189	609	O'Brien Peter	Mygatt Wm R.	May	31	"	"	4	"
190	99	Oche Henry	Barker Henry G.	June	18	"	"	18	"
	100	O'Neil John B.	Koester Henry P.	"	15	"	"	"	"
194	391	O'Harrow John P.	Schlunk J P.	May	22	"	"	27	"
206	56	O'Brien Peter.	Mygatt Wm R.	"	31	"	"	4	"
	57	Ozment Eliza	Bayley Fanny	June	14	"	"	"	"
	102	Oakes James L.	Spague Jennie E.	"	11	"	"	15	"
	113	O'Neil John B.	Spangler Michael	"	18	"	"	18	"

ARAPAHOE COUNTY.

Nature of Instrument.	DESCRIPTION.	REMARKS.
Trust Deed	L 27 B 10 H. Witters Add	
Warranty Deed	Part L 14. 10 B 99 Capitol Hill sub 2' filing	
"	L 4 to 7 B 1 Elyria	
"	L 8 to 11 B 14 Tawmont	
"	L 1 to 10 B 3 Hunts add	
Deed	L 25. 26 Bk B	ED
"	"	"
Trust Deed	L 27 B 10 H. Witters Add	
"	L 3. 4 B 7 Union add	Released B 244 B 213
Release Deed	S E 1/4 S 9 B 12	UD
"	L 1. 2 B 38 H. Witters add	
Notarial Bond	See record	
Release	L 10. 11 B 4 Central Capitol Hill sub	
Trust Deed	L 26 B 45 Evans add.	Released B 253 B 330
"	See record	" 332" 158
Official Bond	"	
L Deed	"	
Warranty Deed	L 23 B 16 Witters 1st Add	
"	1/2 S 1/2 S E 1/4 32-3-67	
"	Part L 8 B 19 L Archer sub	
"	See record	
Deeds of Partition	"	
Warranty Deed	L 1. 2. 29 30 B 4 Villa Park Add	
Trust Deed	L 17 B 21 Park Ave Add	Released B 253 B 362
"	L 7 B 50 C & C Add.	Released B 258 B 159
"	See record	Released B 253 B 558
"	L 5 B 7 Summers add.	Released B 233 B 399
"	See record	
Mech Lien	L 29. 30 B 35 H. C. Brown add	
Not Bond	See record	
" Comm	"	
Warranty Deed	1/2 of 1/2 of S E 1/4 10-5-68	X
"	L 13. 14 B 20 Highland	
"	L 17 B 14 H. Witters Add	
2 C Deed	Prop in Villa Park Add	
Trust Deed	1/2 of 1/2 of S E 1/4 10-5-68	Released B 553 B 407
"	N 1/2 S 9 B 28	UD Released B 253 B 558
"	See record	Released B 244 B 444
"	Prop in Park Ave Add	Released B 223 B 249

GENERAL INDEX, "GRANTOR."

ARAPAHOE COUNTY.

Where Recorded.		GRANTOR.	GRANTEE.	Date of Instrument.			Date of Reception.		
Book.	Page.			Month.	Day.	Year.	Month.	Day.	Year.
184	100	Gates William	Reed Fred W	Sep	29	1882	Oct	3	1882
"	170	Young Margaret A.	Sayer Anna A	Oct	13	"	"	12	"
185	61	Yates William	Voise Elizabeth	Nov	14	"	Nov	14	"
"	78	Youngat Ernestina	Hardy Manly	"	22	"	"	22	"
180	351	York Mary	Denver Circle R & Co	Oct	30	"	"	3	"
181	3	Younker Jason T	Stevens Leonard	Dec	1	"	Dec	1	"
"	32	" Rachel A.	Greene John H	"	2	"	"	11	"
36	424	Young R A R.	Tabor N M.	Jan	26	1883	Jan	26	1883
197	104	Young Frank C.	Taylor Alvan.	Dec	4	1882	"	3	"
196	96	Younker Jason T.	Lind Sarah A.	Feb	23	1883	Feb	23	1883
"	98	York Louis and Clara.	Gang Philip & Co	"	"	"	"	"	"
188	85	York Mary T.	Lodge Emily K.	"	9	"	"	13	"
179	368	Youlden Mary E	County of Arapahoe	"	28	"	Mar	1	"
"	383	Yates William	Patch George F	Mar	6	"	"	6	"
"	395	Young William J.	Parsons Manning J	"	13	"	"	14	"
188	290	Yates William	Rubidge David	"	6	"	"	6	"
"	411	Youlden Mary E.	Evans William J	Feb	28	"	"	19	"
"	417	Young Frank C.	Shepard Samuel C	Mar	19	"	"	"	"
"	462	"	"	"	"	"	"	22	"
"	635	York Mary T.	Denver Land & Imp Co	Apr	4	"	Apr	5	"
194	244	Young Geo W.	Young Jennie.	"	5	"	"	28	"
195	107	Yount Ella B	German National Bank	"	16	"	"	16	"
197	299	Youngat Chas G	Reed Fred W	May	5	"	May	5	"
202	11	Yerkes B H & L W.	James Willie F	"	8	"	"	10	"
190	112	Young Ellis	Valentine Harvey P	June	18	"	June	19	"

Nature of Instrument.	DESCRIPTION.	REMARKS.
Trust Deed.	L 1. 2. B 77 C & E add.	Released B 223 P 301
"	L 29. 30 B 2 Fords add.	Released B 214 P 46.
"	L 27. 28. 29 B 27 Park Ave add.	" " 2013 9 162
"	L 7. 8 B 22 Witters 1st add.	Released B 214 P 318.
Warranty Deed.	L 4. 5. 6 B 10 Fairmont	
"	L 20 B 9 H Witters add.	
"	L 13 B 77 C & E add.	
Mort Deed	L 28 B 97 Capital Hill sub.	
Release Deed	See record.	
Trust Deed	L 1. 2 B 3 Fish add	Released B 268 P 14
"	L 1 to 4 B 28 Hunts add.	
Warranty Deed	L 22. 23 B 336 Clements add.	
2 Deed.	Prop m 6-5-68	x
"	L 27 S 1/2 28 B 27 Park Ave add.	
"	SW 1/4 of NE 1/4 3-2-67	
Warranty Deed	L 29 & N 1/2 L 28 B 27 Park Ave add.	
"	S 1/2 NE 1/4 6-5-68.	x
"	L 1 to 5 B 92 J M Smiths add.	
"	" " "	
"	L 18 S 1/2 17 B 1 Fairmont	
2 Deed	L 9 to 12 B 28 H C Drouns add.	
Trust Deed.	SW 9. 5 ft L 1 to 11 B 10 Hassermanns add.	
"	L 21 B 27 Riverside add.	Released B 258 P 200
Deed of Adoption	See record	
Warranty Deed	"	x

[illegible]

GENERAL INDEX, "GRANTOR."

Where Recorded.		GRANTOR.	GRANTEE.	Date of Instrument.			Date of Reception.		
Book.	Page.			Month.	Day.	Year.	Month.	Day.	Year.
184	282	Zimmerman Ulrich	Avery Francis	Nov	16	1882	Nov	16	1882
180	480	" Louis	Kellison Jonathan B	"	13	"	"	15	"
172	245	Zang Philip	Mohn John F.	June	25	1881	Dec	11	1882
186	89	Zern Eve Cath	Heermans Maria	Dec	12	1882	"	13	"
	89	Zern William	"	"	"	"	"	"	"
	148	Zick Ludwig	Rische Minna	"	27	"	"	28	"
183	471	"	Hampton Allen J.	Jan	8	1883	Jan	8	1883
203	24	Zug Harry M	Galloway James M	Feb	14	"	Feb	14	"
188	13	Zimmerman Louis	Koellenberg Francis	"	3	"	"	3	"
179	442	Zern Alfred W	Lyster Theodore G	May	23	1882	Mar	29	"
188	493	Zachmann Charley	Groth Rulda	Mar	21	1883	"	21	"
	494	" C.	Menig Erhard	"	24	"	"	"	"
195	41	Ziegler Joseph	Hardy Manly	"	23	"	"	23	"
196	133	Zeller Roman	Collins Henry	"	1	"	"	1	"
	151	Zulauf James J	Scheidemantel Chas A	"	4	"	"	3	"
	162	Zern Eve Catharine	Morrison JH	"	"	"	"	5	"
	162	" Melian	"	"	"	"	"	"	"
	258	Zick Emil	Edwards Anna M	"	1	"	"	21	"
172	617	Zang Philip	Mohn John F.	Feb	5	"	Apr	26	"
189	52	"	Zang Adolph	Apr	5	"	"	11	"
	53	"	Mack Louis	"	"	"	"	"	"
	150	Zick Ludwig	Dwyer Chas M	Feb	9	"	"	20	"
	384	Zang Philip	Von Trotha Helene L	Apr	27	"	May	11	"
194	260	Zug Charles K	Chamberlain H B	"	17	"	"	5	"
198	193	Zickler Chas F	Denver Land & Imp Co	Mar	26	"	"	1	"
179	622	Zick Ludwig	Morley James	June	26	"	June	26	"

ARAPAHOE COUNTY.

Nature of Instrument.	DESCRIPTION.	REMARKS.
Trust Deed	L 31.32 B 50 C & E add.	Released B 255 P 118
Warranty Deed	L 9 B 6 Union add.	
Lease	Part L 31.32 B 107 E D & Bldg.	
Trust Deed	L 23.24 B 74	ED Released B 253 P 333
"	"	" " " " "
"	L 7.8 B 80	" Released B 223 P 231
Release Deed	L 11 B 91 part in E D & Bldg. add.	
"	L 4 B 5 Park Ave add.	
Warranty Deed	L 34 B 32 Witters 1 st add.	
L 2 Deed	Part Sur 14 NW 14 6-4-68.	
Warranty Deed	S 1/2 L 8 B 67	WD
"	NW 1/2 " "	"
Trust Deed	L 31 B 21 Kuntz add.	Released B 268 P 815
"	S 1/2 L 15 B 39 Kuntz add.	Released B 244 P 362
"	N 1/2 S E 1/4 NW 14 3-2-67	1113 151
"	L 23.24 B 74	ED Released B 293 P 24
"	"	" " " " "
"	L 29.30 B 31 Schinnerer add.	Released B 244 P 253
Lease	Part L 31.32 B 107	ED
Warranty Deed	See record	
"	"	
"	"	
"	L 18.19 B 2 Weston	
Deed of Partition	See record	
Trust Deed	L 29.30 B 6 Fairmont	Released B 553 P 66.
L 2 Deed	L 5.6 B 18 Witters 1 st add.	

[illegible][illegible]

[illegible]

[illegible][illegible]

[illegible]

GENERAL INDEX, "GRANTOR."

[illegible]

