

12

JAN 1882

To

SEPT 1882

GENERAL  
INDEX  
GRANTOR



12







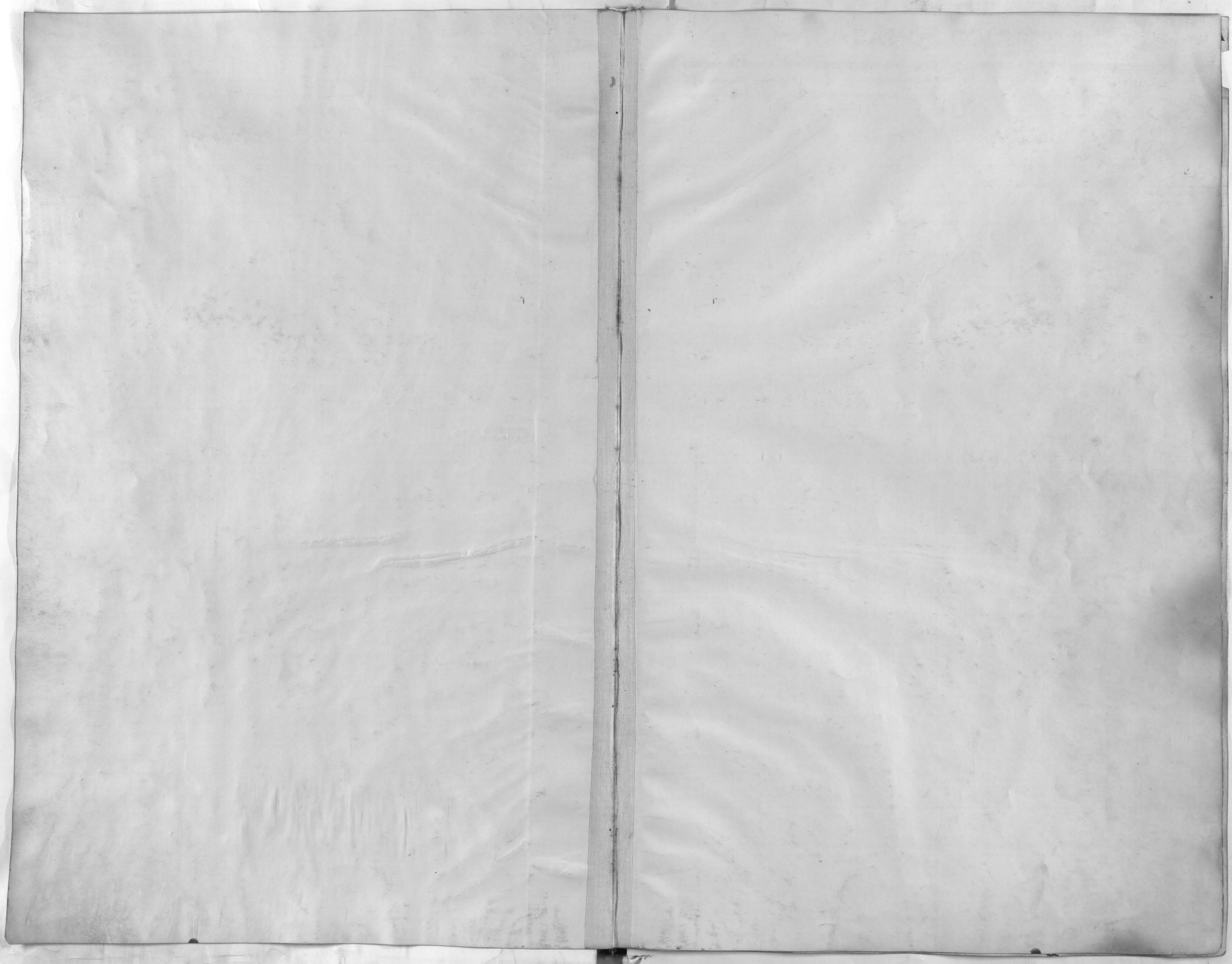







## GENERAL INDEX, "GRANTOR."

## ARAPAHOE COUNTY.

Where Recorded.		GRANTOR.	GRANTEE.	Date of Instrument.			Date of Reception.			Nature of Instrument.	DESCRIPTION.	REMARKS.
Book.	Page.			Month.	Day.	Year.	Month.	Day.	Year.			
147	436	Anderson Mary H.	Keag Thomas L.	Dec	12	1881	Jan	3	1882	Warranty Deed	L 9 to 12, 17 to 20, 33 to 36, B 2, Trigueros Subdiv.	
150	31	Allen David	Graham Austin J.	Jan	5	1882	"	5	"	"	L 32 to 35 B 16 Park Ave. Add.	
	52	Abbott William J.	Roth Odaline	Dec	16	1881	"	7	"	"	L 20 Part L 21, B 2, Downings Add.	
	105	Achison William J.	Spanick Henry	Jan	10	1882	"	11	"	"	L 33 to 36 B 7 Smiths Add.	
	106	Anderson Mary H.	Magrath Mary	Dec	27	1881	"	"	"	"	L 1 to 4 B 4 Trigueros Subdiv.	
	116	Andrews Scott W. Sidney	Arapahoe County	"	7	"	"	"	"	"	See Record	
	123	Anderson Ole	Brown Leroy C.	"	10	"	"	12	"	"	L 14 B 29 Pringles Subdiv.	
	151	Achison Wm J.	Long Henrietta C.	"	23	"	"	11	"	"	See Record	
	191	Abbott Wm J.	Duffy Patrick H.	"	16	"	"	17	"	"	L 22 Part L 21 B 2 Downings Add.	
	305	Anfenger Louis	Morash Edward	Jan	24	1882	"	25	"	"	L 7 to 20 B 6 Hunter Add.	
	378	Anderson Thomas J.	San. West & Pacific Ry. Co.	"	30	"	"	31	"	"	See Record	
	391	Austin Percy	Perry John S.	"	31	"	"	"	"	"	"	
153	334	Anthony Scott J.	Picka James H.	Dec	"	1881	"	3	"	Release Deed	L 23, 24 B 1 Fords Add.	
	346	Anderson John C.	Colwell Wm & Etal	Jan	9	1882	"	10	"	"	L 30, 31, 32 B 9 H. Wittens Add to D.	
	398	Abel Julius	Eppa Rudolph Etal	"	13	"	"	13	"	"	Part L 14 B 22	M.D.
	439	Avery James B.	Williams A. J.	"	21	"	"	21	"	"	L 18, 19 B 1 C. & Co. Add.	
	505	Anthony Scott J.	Moran Margaret E.	"	31	"	"	31	"	"	L 7 B 136	E.D.
154	36	Adams Chas. H.	"	"	21	"	"	21	"	Notarial Bond	See Record	
155	192	Allen David	Kandy Mauby	"	14	"	"	16	"	Trust Deed	L 27 B 125 Partly Elements Add Partly	E.D. Released B 183 P 632
	244	Anderson George J.	Leck Mart & Son Co.	"	17	"	"	20	"	"	Block 34 Gullaps & Broadway Subdiv.	" " 214 " 625
159	162	Allen Charles	Riddle Rosanna E.	Oct	20	1881	"	3	"	W. Deed	L 5, 6 B 22 Wittens 1 <sup>st</sup> Add to D.	
	165	"	Devcher Phillip	Jan	11	1882	"	11	"	"	L 18 B 22 Wittens 1 <sup>st</sup> Add to D.	
	217	"	Challian Mary	"	18	"	"	20	"	"	L 17 B 22 Wittens 1 <sup>st</sup> Add to D.	
158	111	Anderson Katharine J. Abbott	German Natl Bank	"	7	"	"	7	"	Transf of Judgt	See Record	
	145	Anderson Katharine J. Abbott	Funk Earl A. Etal	July	9	1881	"	23	"	Lease	"	
	148	Adlerman Saml L.	Marston Elizabeth	Jan	23	1882	"	25	"	Levy	L 1, 4 B 21 Wittens 1 <sup>st</sup> Add to D.	
	157	Arndt Geo G.	Wieder Wm D.	"	26	"	"	26	"	Transf of Judgt	See Record	
166	280	Adams Wm	Millesson Lydia J.	"	9	"	"	9	"	Trust Deed	"	Released B 183 P 73
	309	Anderson Mary H.	McMann Robert H.	"	11	"	"	13	"	"	L 13, 14 B 7 Hunter Add.	Released B 163 P 580
167	1	Achison Wm J.	Powers H. H.	Dec	22	1881	"	11	"	"	See Record	" " 173 " 415
	8	Abel Julius	San Land & Imp Co.	Jan	13	1882	"	11	"	"	L 12 B 3 Juvinat L 18 B 3 Elquia	" " 183 " 291
	35	Arndt Magdalena	Kennedy Charles B.	"	18	"	"	19	"	"	L 15, 16 B 99	E.D. " " 203 " 124
	95	Anderson Caroline	Hiles Isaac G.	"	27	"	"	27	"	"	L 25 B 33 Hunters Add.	" " 203 " 164
	110	Anderson M.	Van Kithika Jane	"	"	"	"	30	"	"	L 36, 37 B 6 Burlington	" " 233 " 515
36	380	Aiken James	Ebert Mary J. et al Adams	Dec	27	1881	Feb	25	"	Mortgage Deed	L 4 B 9 C. & Co. E. Add.	Released B 137 P 416
150	448	Anthony Scott J.	Caulson Ole C.	Feb	14	1882	"	14	"	Warranty Deed	Part of NE 1/4 NW 1/4 NW 1/4 Sec 2-4-68	
	510	Adams George L.	Hastings Smith H.	"	10	"	"	10	"	"	E 1/2 of NE 1/4 + E 1/2 SE 1/4 Sec 2-3-67	
	512	Anster George	Brice George	"	"	"	"	"	"	"	L 6 B 9 Kassermans Add.	
	523	Anger Christian	Koch Alois	"	"	"	"	11	"	"	L 7 B 54 Gabathulens Add.	
	575	"	Lang Philip	"	"	"	"	"	"	"	L 8 B 64	
	532	Anthony Francis J.	Anthony Scott J.	"	9	"	"	"	"	"	Part of L 28 to 32 B 99	E.D.



## GENERAL INDEX, "GRANTOR,"

## ARAPAHOE COUNTY.



## GENERAL INDEX, "GRANTOR."

## ARAPAHOE COUNTY.

Where Recorded.		GRANTOR.	GRANTEE.	Date of Instrument.			Date of Reception.			Nature of Instrument.	DESCRIPTION.	REMARKS.
Book.	Page.			Month.	Day.	Year.	Month.	Day.	Year.			
154	53	Adams M. J.	—	Mar.	8	1882	Mar.	8	1882	Notarial Bond.	See record.	
	68	Ashley John N.	—	Jan.	6	"	"	23	"	Official "	"	
158	235	Atwood Alice T.	Atwood Alice T.	Oct.	11	1881	"	3	"	Power of Attorney	L13 B 6 San Rafael add. L26.27 B 68 C & E add.	
	290	Amant Jacob	Lind Jacob	Mar.	27	1882	"	27	"	Release.	L11 B 259 W.D.	
	297	Agnew Francis M.	Elliot Richard C.	"	30	"	"	30	"	Of Levy	L5.6 B 29 Arlington Heights add.	
159	319	Allen Charles	Wilson Lucie	Jan.	19	"	"	1	"	L. & Deed.	L16 B 22 Witters 1 <sup>st</sup> add.	
	323	Anthony Mary M.	Duggan George	Mar.	3	"	"	3	"	"	Part L5 B 245 W.D.	
	330	Ackroyd Eli	Ackroyd Levi	Dec.	21	1881	"	7	"	"	See record.	
	331	Ackroyd Levi	Ackroyd Eli	June	23	"	"	"	"	"	"	
	363	Anderson Thomas G.	Block Simon	Mar.	18	1882	"	18	"	"	Part L12 B 32	W.D.
	379	Austin Percy	James Robert	"	27	"	"	27	"	"	L7.8 B 133 E & other prop.	
165	113	Allen Jacob H.	Wilham John R.	"	3	"	"	11	"	Trust Deed.	L1.2 B 11 San Rafael add.	Released B 263 P 592
	128	Anderson Nils	Rafter George C.	"	11	"	"	7	"	"	L12 B 27 Hallacks Sub of Witters 1 <sup>st</sup> add.	Released B 233 P 465
	141	Allen Mattie	Brown John R.	"	8	"	"	8	"	"	L7.8 B 30	E.L. Released B 223 P 184
163	48	Anfenger Louis	Kiefaber Elizabeth	Feb.	25	"	"	3	"	Release Deed.	See record.	
164	293	Alger David T.	Morgan Guy A.	July	17	1876	"	"	"	Warranty Deed.	L28 B 6 Hook add other prop.	
	293	Alger Avis J.	"	"	"	"	"	"	"	"	"	
168	153	Anthony Scott J.	Blanchard Arnton A.	Feb.	28	1882	"	1	"	"	L22.23 B 84 Porters add.	
	155	Anthony Mabel D.	Anthony Scott J.	"	24	"	"	1	"	"	L1.2 B 20 Hartmann add. L34.35 B 8 Horro add.	
	157	Alger Ella T.	Hagar Mary Jane	Mar.	1	"	"	1	"	"	L10.11 B 59 C & E add.	
	167	Anderson Johanna	Anderson Niles	Feb.	22	"	"	2	"	Special "	L12 B 27 Hallacks sub of Witters 1 <sup>st</sup> add.	
	168	Anderson Aron	Anderson Nils	Mar.	2	"	"	"	"	"	1/2 L12 B 27	
	188	Aiken Elyse C.	Chatfield Isaac W.	Jan.	1	"	"	"	"	Warranty Deed	L7 B 45 Evans add.	
	201	Anthony Scott J.	Dawson Thomas F. et al	Mar.	2	"	"	"	"	"	See record.	
	224	Atwood Alice P.	Hunt Peter T.	"	3	"	"	3	"	"	L13 B 6 San Rafael add.	
	252	Alkie Leonard.	Smith Ada C.	Feb.	20	"	"	6	"	"	L11.12.13 B 1 Alkie Bros add. to Broadway Terrace.	
	256	Austin R. L.	Austin Percy.	June	11	1881	"	"	"	"	L23 B 13 Schumers add.	
	257	Austin Percy.	McCain James L.	Mar.	6	1882	"	"	"	"	"	
	280	Askew Walter R.	Black George M.	Dec.	27	1881	"	8	"	"	See record.	
	280	Askew John A.	"	"	"	"	"	"	"	"	"	
	298	Alkie Leonard.	Hodgman J. F.	Mar.	3	1882	"	7	"	"	L11.12.13 B 1 Alkie Bros add to Broadway Terrace.	
	298	Alkie John D.	"	"	"	"	"	"	"	"	"	
	326	Ashley Eli M.	Manning Jane	Feb.	20	"	"	10	"	"	L5.6 B 14 H. Witters add.	
	327	Anthony Scott J.	Forti Amos J.	Mar.	8	"	"	11	"	"	L24.25.26 B 84 Porters add.	
	378	"	Anthony Emmet	Feb.	10	"	"	14	"	"	See record.	
	396	Aveill Helen W.	O'Brien John W.	Mar.	11	"	"	15	"	"	L15 B 7 Elmwood add.	
	426	"	Shea Dennis	"	14	"	"	17	"	"	L19.20 B 7	
	454	Ayers Helen M. G.	Leimer Ella.	"	17	"	"	18	"	"	L27.28 B 50 C & E add.	
	461	Anman John	Dunshen Alfred	"	10	"	"	"	"	"	L14.15 B 1 Horners add.	
	461	Anman Martha L.	"	"	"	"	"	"	"	"	"	
	488	Alkie Leonard.	Eden Benjamin F.	"	20	"	"	20	"	"	L1 to 4 B 2 Alkie Bros add to Broadway Terrace.	



## GENERAL INDEX, "GRANTOR."

## ARAPAHOE COUNTY.

Where Recorded.		GRANTOR.	GRANTEE.	Date of Instrument.			Date of Reception.			Nature of Instrument.	DESCRIPTION.	REMARKS.
Book.	Page.			Month.	Day.	Year.	Month.	Day.	Year.			
168	488	Alkire John D.	Eden Benjamin F	Mar	20	1887	Mar	20	1887	Warranty Deed.	L 1 to 4 B 2 Alkire Bros add to Broadway Terrace.	
	548	Amiballi Gaetano	Gallacher Michael	"	22	"	"	23	"	"	L 13 B 14 H Witters add.	
	553	Anthony Scott J	Allen Lucinda W	"	"	"	"	"	"	"	L 31 to 38 B 97 Capitol Hill Sub.	
	568	Anthony Scott J	Long Dolly A	"	21	"	"	25	"	"	L 1, 2, B 98 Capitol Hill Sub.	
	578	Aiken William W	Oakes James P.	"	25	"	"	"	"	"	L 6 & N 1/2 L 7 B 21 Evans add.	
	585	Anstee Mary Jane	Magniere Henry James	"	"	"	"	"	"	"	L 8 B 9 Kassermaans add.	
	588	Allen Mary L	Galland Alden C.	"	24	"	"	"	"	"	E 1/2 L 7 B 1 Ad	
	600	Adams Joseph R.	Hastings S H	"	27	"	"	27	"	"	See record.	
	623	Anderson Thomas F	Owen John B	"	28	"	"	28	"	"	L 7 & 8 B 215 Clements add.	
169	23	Anthony Scott J	Reishnell Irwin D	"	"	"	"	30	"	"	L 5 strip adj. in B 98 Capitol Hill Sub.	
176	37	Andrews Mary S	Fisk Archie C	"	1	"	"	2	"	Trust Deed.	L 8 & N 1/2 9 B 15 Elmwood add.	Released B 163 R 251
	52	Atcheron Jane Amelia	Union Lodge No 1 D O F	"	1	"	"	3	"	"	L 1, 2 B 9 Union add.	
	117	Anderson W W	Whitell Emma C	"	7	"	"	13	"	"	L 19, 20 B 1 1 <sup>st</sup> add to Arlington Hts.	Released B 93 L 269
	119	Applegate Chas E	Lewis John W	Feb	2	"	"	"	"	"	L 3 B 16 Grand View	" " 183 & 229
	179	Asp Johanna	Hotchkiss Melissa	Mar	2	"	"	22	"	"	L 16 B 38 Hunts add.	" " 213 & 137
	192	Allen Lucinda W	Anthony Scott J	"	22	"	"	24	"	"	L 31 to 38 B 97 Capitol Hill Sub.	Settled B 223 L 232 B 223 P 110
	200	Allen Sarah M	Gurley Charles S	"	24	"	"	25	"	"	L 19 B 25 Highlands	
137	422	Alexander Ann	Van Woert Ellen M	Apr	13	"	Apr	14	1887	Lis Pendens	Front 100 ft L 17 to 20 B 97	ES
152	86	Ames Lewis B.	- - -	Mar	31	"	"	27	"	Official Bond	See record.	
158	312	Andrews Elizabeth H	Andrews Henry B	"	29	"	"	8	"	Pow of atty.	"	
	320	Allen Mary C.	Lanna John R	Apr	3	"	"	11	"	"	"	
159	422	"	Hilbert Christine	"	11	"	"	"	"	2 C Deed.	L 21, 22 B 1 Fairview	
	420	Adair John G	Burdall Lugetta	Feb	1	"	"	12	"	"	L 1, 2, 3 B 68	W.S.
163	399	Abel Julius	Gyna Rudolph et al	Apr	20	"	"	22	"	Release Deed.	1/6 L 12 B 242	"
164	495	Anthony Scott J	Downing Caroline E	"	14	"	"	5	"	Admors Deed.	S 24 1/4 Sec 3 & T 3 S R 67 W.	
	526	Anderson A J	Denver Circle R R Co	"	3	"	"	13	"	Transcript	See record.	
165	273	Allen J O	Forsyth Alexander	"	15	"	"	15	"	Trust Deed.	L 5, 6, B 61 Gabathulere add.	Released B 93 L 245
	280	Ayers Helen M C	Harper Margaret S	"	18	"	"	19	"	"	See record.	" " 733 & 111
	308	Andrews Charles W	Brown J S & Bro	"	29	"	"	29	"	"	L 8 & N 1/2 9 B 15 Elmwood add.	" " 283 & 428
	308	" Mary S	"	"	"	"	"	"	"	"	"	" " " "
169	64	Alkire John D.	Alkire John B	"	1	"	"	1	"	Warranty Deed	L 1 to 4 B 3 Alkire Bros Add to Broadway Terrace	
	64	" Leonard	"	"	"	"	"	"	"	"	"	
	79	Anderson Thomas G	Johnson Lambert A	"	3	"	"	3	"	"	Part L 6 B 2	W.D.
	81	Adams Washington D	Marshall Mary R	Mar	10	"	"	"	"	"	L 12, 13, B 66.	E.D.
	82	"	"	"	"	"	"	"	"	"	L 14, 15, 16 B 66	"
	107	Armstrong Geo W	Benson Lorenzo	Feb	3	"	"	11	"	"	L 13 B 1 Titus add. M.D.	
	152	Allen Sarah O	James Robert	Apr	6	"	"	7	"	"	L 25 to 30 B 35 Byers Sub	
	159	Aiken James	Jones Jeremiah B	"	7	"	"	7	"	"	L 4 B 9 C & E add.	
	209	Adair John G	Tillotson Ephraim	"	11	"	"	11	"	"	B 3, 4, 13, Fords add.	
	210	Allen Mary C.	Jesperon Jesper	"	"	"	"	"	"	"	L 23, 24 B 1 Fairview	
	265	Adams Washington D	Marshall Mary R	Mar	10	"	"	15	"	"	L 11, 12 B 118 part in Sea & Shaffenburgs adds.	



## GENERAL INDEX, "GRANTOR."

## ARAPAHOE COUNTY.

Where Recorded.		GRANTOR.	GRANTEE.	Date of Instrument.			Date of Reception.			Nature of Instrument.	DESCRIPTION.	REMARKS.
Book.	Page.			Month.	Day.	Year.	Month.	Day.	Year.			
169	266	Adams Washington D	Marshall Mary R	Mar	10	1882	Apr	15	1882	Warranty Deed.	P 7.8 B 68	E.D.
	300	Adair John G	De Lappe Rachel A	Apr	17	"	"	19	"	"	See record	
	342	Anthony Scott J	Davenport M. Martin	Mar	28	"	"	21	"	"	P 4 B 98 Capitol Hill Sub 2 <sup>nd</sup> filing	
176	297	Anger Christian	Müller Henry	Apr	7	"	"	8	"	Trust Deed.	P 7.8.9. B 64 Gabathuler's Add.	Released B 173 P 502
177	50	Acheson William J	Powers Horace R	"	-	"	"	22	"	"	S W 1/4 Sec 10 T 5 S R 68 W Part Rel B 173 P 502 Released B 233 P 4	x
154	91	Adams Charles H	- - -	Jan	23	"	May	3	"	Notl Commission	See record.	
159	476	Alkire Leonard.	Alkire John D.	May	10	"	"	10	"	2 C Deed.	P 18.19.20. B 2 Alkire Bros Add.	
	477	Alkire John D.	Alkire Leonard.	"	"	"	"	"	"	"	P 11.12.19.20 B 5 L 14 to 17 B 2 Alkire Bros add.	
	488	Allen Charles.	Friedhofer William	"	15	"	"	16	"	"	P 9 B 22 Writers 1 <sup>st</sup> Add.	
	501	Anglum John	Thomas Chauncey	Feb	24	"	"	25	"	"	N 1/2 S E 1/4 Sec 28 T 5 S R 68 W	x
163	450	Anthony Webster D.	Partenies Frank	Apr	17	"	"	1	"	Release Deed.	P 9 B 85 Curtis & Clarke Add.	
	465	Ashley Eli M.	Warinner Laura F	May	3	"	"	4	"	"	See record.	
	500	Anthony Webster D.	Kiefer Julia E.	"	8	"	"	9	"	"	P 27.28 B 123 Stiles Add.	
	532	"	Grant Ira C.	"	12	"	"	13	"	"	P 11.12 B 101. L 3.4.10 B 103	E.D.
	539	Ashley John H.	Cooke John	"	"	"	"	15	"	"	P 1 to 4 B 14 S Witters add.	
	551	Anthony Scott J	Price Lewis	"	16	"	"	16	"	"	P 7.8 B 151 part in Stiles. Park & Adams Add.	
	570	Ackroyd Levi	Everett Mary E.	"	20	"	"	20	"	"	N 1/2 S E 1/4 Sec 2 T 5 S R 68 W	x
	581	Ashley Eli M.	Glaeske Victorine S	"	23	"	"	23	"	"	P 13.14 B 7 Hunters add.	
	595	"	Drankle Gustavia	"	25	"	"	25	"	"	P 7 to 10 B 162	E.D.
164	602	Anderson W W	Filby Alfred F	Mar	14	"	"	8	"	2 C Deed	See record.	
169	476	Agnew Francis M.	Elliott Richard C.	Apr	28	"	"	1	"	Warranty Deed.	P 5.6. B 29 Arlington Hts Add.	
	483	Anderson John.	Peterson Johan A	"	21	"	"	2	"	"	See record	
	535	Achald Catharine	Richardson Cyrus G	May	5	"	"	5	"	"	S E 1/4 Sec 12 T 5 S R 68 W.	x
	537	Ashley Eli M Jr.	Danberst Rachel.	Mar	29	"	"	6	"	"	1/2 P 7 to 10 B 14 Summers 2 <sup>nd</sup> Add.	
	595	Alkire John D.	Banderson David T	May	10	"	"	10	"	"	P 17.18 B 5 Alkire Bros Add.	
	595	" Leonard.	"	"	"	"	"	"	"	"	"	
174	7	Alton J A.	Telleen John.	"	12	"	"	22	"	"	See record	
	23	Anglum John	Thomas Chauncey	Feb	22	1879	"	25	"	Order of Court	"	x
175	82	Adams George L	Higgins L L	May	6	1882	"	6	"	Trust Deed.	P 24.25.26 Blk B So sub of Evans Add.	Released B 533. P 439
	9	"	Thayer Arthur T	"	"	"	"	"	"	"	"	" B 533 P 440.
	38	Anderson Mary H.	Sliff Elizabeth S	"	23	"	"	23	"	"	P 13.14 B 7 Hunters add.	
	46	Austin Sidney F.	Exchange Bank et al.	"	26	"	"	26	"	"	See record	
	59	Aiken Wm W.	Cox Charles N	"	31	"	"	31	"	"	P 34 B 45 Evans Add.	Released B 530 P 42
	63	Appleby Sarah Ann	Kerns Emma M	"	"	"	"	"	"	"	P 12 B 15 Garden add	Released B 183 P 51
	63	" James.	"	"	"	"	"	"	"	"	"	" 183 51
177	96	Andruss Mary S	Fisk Archie C.	Mar	1	"	"	2	"	"	P 8 & N 1/2 P 9 B 15 Elmwood Add.	" 183 553
	98	Allen May G.	Fisher George R	Apr	29	"	"	"	"	"	P 1.2.3 B 43 Evans Add.	Released B 173 P 333
	105	Athinson Sarah E	Burnell F A	May	3	"	"	3	"	"	P 37.38 B 25 Parks Ave	" 183 555
	108	Alger Ella F	McClain Oliver S	"	"	"	"	4	"	"	See record	" 233 605
	132	Albi Peter	Muenberg C.	"	6	"	"	6	"	"	P 29 B 12 Garton's Add.	Released B 203 P 325
	146	Appleby Sarah Ann	Naylor F A	"	1	"	"	9	"	"	P 12 B 15 Garden add Released B 163 P 63	Released 163 602



## GENERAL INDEX, "GRANTOR."

## ARAPAHOE COUNTY.

Where Recorded.		GRANTOR.	GRANTEE.	Date of Instrument.			Date of Reception.			Nature of Instrument.	DESCRIPTION.	REMARKS.
Book.	Page.			Month.	Day.	Year.	Month.	Day.	Year.			
177	197	Ackroyd Eli	Barker William J	May	18	1882	May	18	1882	Trust Deed.	L9 B 240	W.D. Released B 153 P 12
17	200	Adams Orla E.	Medkith Claudia J	Dec	8	1867	"	31	"	Marriage Ctf.	See record.	"
137	487	Arndt George L.	Wortmann Hermann et al	-	-	-	June	2	"	Notice of Suit	P 8 + W 1/2 L 9 B 30	W.D.
521		Addeman Samuel L	Marston Elizabeth B	-	-	-	"	26	"	"	See record	
154	104	Anthony Scott J	-	Feb	21	1882	"	27	"	Notl Commn	"	
159	540	"	Berkey John M	Apr	15	"	"	10	"	2nd Deed	"	
540		" Mary M	"	"	"	"	"	"	"	"	"	
565		" Scott J admr	Smith Albert	June	28	"	"	28	"	"	"	
158	468	Allen J O.	Winters M J	May	1	"	"	5	"	Trans of Jud	"	
484		Anderson Katharina	Prey Gustav A	June	9	"	"	10	"	Lease	P 6 B 39	W.D.
484		" John B.	"	"	"	"	"	"	"	"	"	"
170	402	Anderson Nils	Jansson Olof	"	19	"	"	19	"	Warranty Deed	L 36-37. B 6 Burlington	
452		Alkire John D	Carpenter Archibald M	May	15	"	"	23	"	"	See record	
452		" Leonard	"	"	"	"	"	"	"	"	"	
461		Anthony Scott J	Raymond John H et al	Mar	28	"	"	24	"	"	L 3 B 98 Capitol Hill sub 2nd filing	
466		"	Toy Solomon J	June	24	"	"	"	"	"	L 25-26 B 190 Clements Add.	
474		Ashley Eli M.	Hendrick James J	"	19	"	"	26	"	"	L 7-8 B 14 H Witters Add.	
480		Addeman Carrie	Addeman Samuel L	"	26	"	"	"	"	"	See record.	
516		Ayres Helen M C	Walker Samuel A	"	"	"	"	30	"	"	L 25-26 B 50 C & E Add.	
520		Alkire John D	Denver Circle R & Co	"	29	"	"	"	"	"	M 1/2 L 1 to 24 B 46 Ryers sub.	
173	25	Allison Ernest H.	Scholey Orlando B	"	-	"	"	9	"	Release Deed.	L 7-8. B 31 C & E Add.	
29		Acherson William J	Aslakson John J	Nov	15	1881	"	10	"	"	L 13 B 9 Whittrill Add.	
76		Allen Geo W	Collier Martha A	June	19	1882	"	19	"	"	L 19 B 10 C Witters Add	
177	263	Altevogt Heinrich F W	Wolff Heinrich J	May	31	"	"	1	"	Trust Deed.	See record.	Released B 214 P 7
265		Alexander Emma J	Long Robert A	"	27	"	"	1	"	"	L 21 to 24 B 1 Waddell & Machens sub.	Released B 213 P 16
295		Ammen John H.	F & F Keener	June	9	"	"	9	"	"	See record.	
182	15	Austin Arvilla	Bagland George W	"	19	"	"	19	"	"	L 5 B 7 Smiths Add.	" B 323 P 432
33		Ahern Michael Jr	Smith John W	"	23	"	"	23	"	"	L 5-6-7 B 4 Garden Place.	Released B 233 P 18
39		Avery Addison	Richardson Julia F	"	24	"	"	26	"	"	L E 1/4 Sec 14 T 3 S R 67 W	Released B 223 P 163
175	91	Aslakson Johan J	Benedict Mitchell	"	9	"	"	10	"	"	L 13 B 9 Whittrill Add	" " 283 456
137	566	Alleghany Mining Smelt- ing Tunneling Co	-	July	13	"	July	27	"	Copy of Resolutions	See record	
154	105	Andrews A M.	-	"	5	"	"	6	"	Notarial Bond	"	
106		Adams M	-	"	19	"	"	19	"	"	"	
158	566	Anderson Hannah	-	Mar	6	1876	"	14	"	Copy of will	"	
159	582	Andrews Sidney	County of Arapahoe.	June	9	1882	"	6	"	2nd	"	
594		Adams A J M.	Downing Jacob.	May	26	"	"	11	"	"	L 1/2 S E 1/4 S E 1/4 Sec 31 T 3 S R 67 W.	
608		Allen Charles	Sprado Mary et al	July	18	"	"	18	"	"	L 10 B 22 Witters 1st Add.	
611		Anthony Scott J Admr	Bingham Benj F	"	20	"	"	20	"	"	L 20-21-22 B 28 Riverside Add.	
613		"	Stebbins William R	"	1	"	"	22	"	"	See record.	
618		Allen Charles.	Dunne George.	"	25	"	"	26	"	"	L 11 B 22 Witters 1st Add.	



## GENERAL INDEX, "GRANTOR."

## ARAPAHOE COUNTY.

Where Recorded.		GRANTOR.	GRANTEE.	Date of Instrument.			Date of Reception.			Nature of Instrument.	DESCRIPTION.	REMARKS.
Book.	Page.			Month.	Day.	Year.	Month.	Day.	Year.			
159	623	Allen Charles	Joslin J Jay	July	22	1882	July	28	1882	2 C Deed	See record	
	627	Anthony Webster D.	Anderson Thomas G	"	31	"	"	31	"	"	L 18 B 166	E.D.
	628	Allen James O.	Forsythe Alexander	"	"	"	"	"	"	"	L 5.6. B 61 Gabathuler's Add.	
170	527	Arwoorthy Joseph	McGilvray Annie	"	1	"	"	1	"	Warranty Deed.	L 62 B 7 Ironston.	
542		Armor Wm H.	Duffy Helena M.	"	6	"	"	6	"	"	L 24 B 158 Clements Add.	
575		Andrews Mary A.	Fisk Archie C.	"	"	"	"	8	"	"	L 8.9.10 B 15 Elmwood Add.	
580		Alkire Leonard	Bullock Alice M.	June	22	"	"	"	"	"	See record	
580		" John D.	"	"	"	"	"	"	"	"	"	
173	118	Anthony Scott J	Bibb Mary L	"	30	"	"	1	"	Release Deed.	L 7 B 151 part in Stiles, Park & Adams Add.	
123		Anfenger Louis	Meskeu James	July	1	"	"	3	"	"	Prop. in Kewman's Add.	
130		"	Armor Wm H.	"	6	"	"	6	"	"	L 24 B 158	E.D.
142		Ashley Eli M.	Immerant Jacob H.	"	8	"	"	10	"	"	Part L 30.31.32 B 96	
175		"	Wanninger Laura L	"	14	"	"	15	"	"	See record.	
176		Anfenger Emanuel	Newmann Wilhelmina	"	"	"	"	"	"	"	L 8 B 34 Sticks Add.	E.D.
175	170	Anderson Thomas G	Shelby Aberton	"	25	"	"	25	"	Trust Deed.	L 1.2.21.22.23 B 134	Released B 243 P 546
	170	" Mary J	"	"	"	"	"	"	"	"	"	"
	177	Aslaksen John G	Benedict Mitchell	"	29	"	"	29	"	"	L 13 B 9 Whitsett's Add.	" 283. 426
178	"	Anthony Scott J	French S Willis	"	14	"	"	14	"	Warranty Deed.	1/2 L 1 to 40 B 31 Hunts Add.	
82		American Baptist Home Mission Society	Anstee George	Jan	20	1874	"	24	"	"	L 1 B 25 Potter Highlands.	
		"	"	"	"	"	"	"	"	"	"	
84		Acheson William J	Bowen Alvin J et al	Apr	19	1882	"	"	"	"	S W 1/4 Sec 10 T 5 S R 68.10	
116		Adams Richard F	Wagner Mrs Belle M.	July	27	"	"	27	"	"	L 9.10 B 120 Shaffenburg's Add.	
127		American Baptist Home Mission Society	Friedman Henry et al	"	13	"	"	28	"	"	B 28 N Highland.	
		"	"	"	"	"	"	"	"	"	"	
182	64	Anson Anna	Grow Mrs Caroline	"	1	"	"	1	"	Trust Deed.	L 3 B 3 Horner's Add.	Released B 203 P 17.
	87	Ayres Helen M G	McLine & Chamberlin	June	26	"	"	8	"	"	Prop in Central Capitol Hill sub.	" 213. 108
	156	Arnold Helen	Kountze Charles B	July	25	"	"	26	"	"	L 11 B 2 Kountze Add.	Released B 205 P 33
	173	Antonia Clara	Cannon George L Jr	May	13	"	"	29	"	"	L 10 B 76 Cr & E Add.	" 203. 138
135	301	Adams Charles H.	Fleischman Alex	Aug	5	"	Aug	5	"	"	L 1.2 B 14 Gerspachs Add.	
154	113	Andrews John B	- - -	-	-	-	"	8	"	Notarial Bond	See record	
158	608	Alexander W E	German National Bank	Aug	9	1882	"	9	"	Ctf. of Levy	front 100 ft L 17 to 20 B 99	E.D. Released Aug 14. 1882
	614	"	"	"	10	"	"	10	"	"	" B 97	Cancelled
173	265	Anfenger Louis	Garbutt Mary E	"	5	"	"	5	"	Release Deed.	L 19.20.21 B 217 Clements Add.	
	292	Anthony Scott J	Buckley Honoran	May	15	1880	"	12	"	"	L 24 B 232	E.D.
	301	Ashley E M	Lewis John	Aug	8	"	"	14	"	"	L 14.15.16 B 9 H. Witters Add.	
178	161	Ashard James B	Witter Kate B	"	1	"	"	2	"	Warranty Deed	L 1 to 6 B 15 Summers 2nd Add.	
	281	Ashley Sue E	White Richard J	"	11	"	"	17	"	"	L 7 B 24 Cr & E Add.	
	298	Albers E M	Craig Andrew V	"	17	"	"	18	"	"	L 3 B 11 Fairmont.	
	330	Ainslee Virginia	Share Elizabeth	"	19	"	"	22	"	"	See record	
	342	Annis Mary E	Holmes Hannah E	"	17	"	"	24	"	"	L 12 B 3 Whitsett's Add.	
179	21	Athinson Ag	Miller O M.	-	-	-	"	14	"	Assignment	N E 1/4 L 16.7 B 9 Riverside Cemetery	



## GENERAL INDEX, "GRANTOR."

## ARAPAHOE COUNTY.

Where Recorded.		GRANTOR.	GRANTEE.	Date of Instrument.			Date of Reception.			Nature of Instrument.	DESCRIPTION.	REMARKS.
Book.	Page.			Month.	Day.	Year.	Month.	Day.	Year.			
175	184	Ashard James B	Martin S S	Aug	7	1882	Aug	7	1882	Trust Deed	Prop in Fairmont	
	208	Aslaksen Johan G	Benedict Mitchell	"	19	"	"	19	"	"	L 13 B 9 Whitette add.	Released B 223 P 426
	228	Anderson Thomas G	Strong Cyrus	"	26	"	"	27	"	"	L 10 11 12. 17 B 135	ED. Released B 223 P 171
182	244	Allen Sarah O.	Reed Fred W	"	18	"	"	18	"	"	B 35 Byers sub Ex L 25 to 30	B 268 P 540 Built B 270 L 154 B 214 L 639 B 222 L 311
	282	Armor Edwin M.	Gird Sarah A	"	29	"	"	29	"	"	See record	" " 283 61
	283	Albi Peter	Denver Brewing Co	"	-	"	"	-	"	"	L 29 B 12 Gaston add.	Released B 203 P 543
	284	Ackroyd Eli	Gird Sarah A	"	29	"	"	30	"	"	See record	" " 243 " 74
	284	" Jennette	"	"	"	"	"	"	"	"	"	" " " "
	287	Anderson Caroline	Skiles Isaac G	"	30	"	"	31	"	"	L 23 B 3 Hunts add.	Released B 203 P 164
174	233	American Baptist Home	1 <sup>st</sup> Baptist Church of	May	15	"	"	16	"	Deed	L 27 to 30 B 128	ED
		Mission Society	Denver "	"	"	"	"	"	"	"	"	"
44	632	Anderson Thos J	moore William S	Sep	16	"	Sep	18	"	Mech Lien	L 13 to 16 B 166	"
154	125	Adams M	- - -	July	22	"	"	21	"	Notl Commn	See record	
173	407	Allen G P	Pope Marnie et al	"	31	"	"	8	"	Release Deed	L 31 B 5 Nettles add.	
	500	Acheson William J	Lyon Della V	Sep	18	"	"	23	"	"	L 41. 42 B 22 Arlington Hts add.	
172	24	Abbott N W.	Cochran C T	"	1	"	"	1	"	Sat of Jud	See record.	
174	282	Austin Henry S	Patner Levi C.	Aug	14	"	"	11	"	Warranty Deed	L 1 to 25 B 17 Witters 1 <sup>st</sup> add.	
	282	" Catharine Jane	"	"	"	"	"	"	"	"	"	"
179	45	Ahern William	Highland Park Co	Sep	6	"	"	"	"	LC Deed.	L 3 B 15 Central sub	
	47	Arndt Magdalena	Eckhardt Augustus	July	11	"	"	12	"	"	1/2 L 7 B 36 W D.	
178	458	Adams Claudia J	Darley Wm M et al	Sep	5	"	"	8	"	Warranty Deed	Lots in Waddell & Machens sub.	
	472	Allen Henry L	Allen Delphine R	"	8	"	"	11	"	"	1/2 L 15 B 43	ED.
	568	Armor W H.	Fisher Perry	"	9	"	"	21	"	"	L 22. 23 B 158 ED & Clements add	
	591	Addeman Carrie & Saml	Pickles John	"	21	"	"	23	"	"	See record.	
	622	Alkire John D.	Curry William H.	"	23	"	"	26	"	"	L 37. 38 B 46 Byers sub.	
180	13	Addeman Carrie	Neave Frances	"	30	"	"	30	"	"	See record	
	13	" Samuel L	"	"	"	"	"	"	"	"	"	
182	302	Anderson Catharine	City Sav. & Loan assn	Aug	16	"	"	5	"	Trust Deed	L 6 & N 1/2 L 5 B 39	W D Released B 253 P 611-612
	303	A. M. E. Church of Denver	Branford Ralph	May	6	"	"	"	"	"	Part L 1. 2. B 142	ED
184	49	Allen Nellie H.	Darrow Geo G et al	Sep	1	"	"	20	"	"	L 30 B 72 Cr E add.	Released B 213 P 163
	81	Allen Delphine R	Met. Bldg & Loan assn	"	21	"	"	29	"	"	1/2 L 15 B 43	ED
197	1	Anderson Thomas G	N Western Mutual Life Ins	Aug	19	"	"	26	"	Mortgage	L 13 to 20 B 166	Released B 283 P 346
164	607	Arapahoe County	Natl Mfg & Industrial Exps. assn	May	8	"	May	9	"	Warranty Deed	L 10 1/4 of N 6 1/4 15-4-68	



## GENERAL INDEX, "GRANTOR."

## ARAPAHOE COUNTY.



## GENERAL INDEX, "GRANTOR."

## ARAPAHOE COUNTY.



## ARAPAHOE COUNTY.

Where Recorded.		GRANTOR.	GRANTEE.	Date of Instrument.			Date of Reception.			Nature of Instrument.	DESCRIPTION.	REMARKS.
Book.	Page.			Month.	Day.	Year.	Month.	Day.	Year.			
36	369	Bellhume Mrs H	Leapps J F	Dec	9	1881	Jan	23	1882	Mortgage Deed	L 29 B 15 Garden Add	
137	304	Bryan Maria L	Woodston Thomas	"	2	"	"	7	"	Receipt	See Record	
	305	Browning Wm J	Hanna John W	"	28	"	"	10	"	Release of Mortgage	"	x
	335	Dannegardner J R	Dun M Cole R R Co	"	"	"	"	27	"	Notice of Suit	L 41 42 Part L 7 B 2 West Elyria	
	336	Reauet Kieran P	Denver Circle R R Co	"	"	"	"	31	"	"	L 10 11 12 B 21 5	W.D.
	336	Rau M Cole R R Co	New England Trust Co	Dec	1	1881	"	30	"	Mortgage	See Record	2457-603 1927, 177 x
119	623	Bogun P C	Kearns June K	"	31	"	"	3	"	Marriage Deed	"	
	626	Blank Theodore	Blank Emma	Jan	2	1882	"	"	"	"	L 15 B 3 Kass Add	
	629	Brinkhoff Henry M	Fish June M	"	"	"	"	"	"	"	L 1 B 1 M C Browns Add	
150	18	Brinkhaus Paul M Hugo	Wandhank Charles	"	3	"	"	5	"	"	See Record	
	49	Blank Emma	Pross Alfred	"	2	"	"	7	"	"	Block 6 Kass Add	
	56	Bruwer Benn	Paulson Peter	Nov	1	1881	"	"	"	"	See Record	
	57	Brown Jane C	Partenica Frank et al	Jan	7	1882	"	"	"	Special	L 7 8 B 336 Clements Add	
	63	Brown Albert	Eckhart Mary E	"	"	"	"	"	"	"	Block 19 Kays Subdiv	
	93	Brown John	Nannin Peter	"	10	"	"	10	"	"	L 12 B 79 C M E Add	
	108	Brough Emma H	Swaley Rodrick A	"	6	"	"	11	"	"	Part L 1 5 m 22 B 2 River Front	
	133	Berry Bertha	Congregation Emanuel	Dec	8	1881	"	12	"	"	L 14 15 16 B 116 Partly Tappan Partly Stokes Add	
	153	Braun John M	Kicker John	Jan	14	1882	"	14	"	"	E 7 L 1 2 B 16 Kass Add	
	163	Brown Jane C	Hart Martha L	Dec	3	1881	"	"	"	Special	L 36 B 299 Clements Add	
	165	Brinkhaus Hugo M Paul	Bergman John J	Jan	3	1882	"	16	"	"	See Record	
	184	Bennett Silas C	Woodston Thomas H	"	16	"	"	17	"	"	L 31 32 B 55 Matte Add	
	191	Blake Joseph A	Briley Elizabeth	"	17	"	"	"	"	"	L 3 B 2 Potter Highlands	
	199	Bjorkgren Annie M M Clof	Heister John P	"	"	"	"	18	"	"	L 23 B 6	E.D.
	221	Butler P M	Swiley John L	"	11	"	"	19	"	"	L 11 B 11 Broadway Terrace	
	236	Bradford Juliana C	Heister John P	"	"	"	"	20	"	"	Part L 1 4 B 6	E.D.
	237	Bradford Samuel C	"	"	6	"	"	"	"	"	Part L 5 B 6	"
	268	Baker Addison	Lahrman Bernard H	Oct	29	1881	"	23	"	"	W 7 L 22 B 2 Baker Villa	
	273	Bowman Mary	Swarc Joseph	Jan	23	1882	"	"	"	"	L 9 10 B 21	W.D.
	280	Bell Amanda R	Melops Alfred C	"	20	"	"	21	"	"	L 1 4 B 26 Potter Highlands	
	281	Brown Jane C	Shinner Emma E	"	10	"	"	"	"	"	L 33 34 B 32 M C Browns Add	
	289	Brinkhaus Hugo M Paul	Keller William	"	21	"	"	"	"	"	See Record	
	292	Bates Andrew	Asperger Louis	"	"	"	"	"	"	"	L 7 6 20 B 6 Hunter Add	
	299	Barnet William	Smith John H	"	"	"	"	25	"	"	L 23 B 182 Stokes Add	
	326	Blake Joseph A	Clark Anna C	"	27	"	"	27	"	"	L 3 By A Wether M D Add	
	335	Butler Myra	Chapman Jorg	"	"	"	"	"	"	"	L 12 B 13 Fairview	
	352	Browning William J	Reister John W	"	28	"	"	28	"	"	L 23 24 B 37 C M E Add	
	353	Bayard Josephine M M L M L E R L M L	Dec West & Pacific Ry Co	Dec	31	1881	"	"	"	"	See Record	
153	351	Bronwell N P H	Gregory Clara M	Jan	4	1882	"	5	"	Release Deed	L 7 B 9 Whitsitts Add	
	355	Berkey Jno M	Dick Archie C et al	"	6	"	"	6	"	"	L 23 24 B 1 Tashens Add	
	356	"	"	"	"	"	"	"	"	"	Part Lot X B Tashens Add	
	398	Bronwell Henry M	Hansen Henry	"	10	"	"	11	"	"	L 9 10 B 16 Kass Add	



## GENERAL INDEX, "GRANTOR."

## ARAPAHOE COUNTY.

Where Recorded.		GRANTOR.	GRANTEE.	Date of Instrument.			Date of Reception.			Nature of Instrument.	DESCRIPTION.	REMARKS.
Book.	Page.			Month.	Day.	Year.	Month.	Day.	Year.			
153	1138	Bushnell Isaac D.	Fisk Archie C.	Jan'y	20	1882	Jan'y	21	1882	Release Deed	L5 B18 Elmwood	
	1154	Bigler J. A. J.	Webster John W.	"	24	"	"	24	"	"	L13 B231	E.D.
	1160	Branche Albert W.	Tschrist William	"	18	"	"	25	"	"	L14-5, 26-30 B17 Bergers Add.	
	1199	Booth Levi	Egner Nathaniel	July	8	1880	"	30	"	"	1/4 of 40 1/4 of 28 1/4 Sec 17. 14. 68 M.	
	502	Brown J. Sidney	Gilpin W. M.	Jan'y	30	1882	"	31	"	"	L20, 21, 22 B14 Park Ave Add	
154	34	Buttler C. P.	"	"	17	"	"	18	"	Mortgage Bond	See Record	
	38	Bromberger William	"	"	25	"	"	25	"	"	"	
155	184	Brown Joseph E.	Leedy Martin P.	"	10	"	"	11	"	Trust Deed	Tract L19 B31 C. M. E. Add.	Released B214 P. 9.
	207	Best Jacob W.	Brown J. S. Bro	"	21	"	"	21	"	"	L19, 20 B195	E.D. Released B163 P. 343
	209	Brown Louise M. E.	McCauley W. F.	"	20	"	"	23	"	"	L14 Tract L15, 16 B123 Stiles Add	" " 214 " 433
	213	Bell John P.	Cole M. J. & Invest Co.	"	17	"	"	20	"	"	Block 18 Gullops & Broadway Add	Released B223 P. 5
159	161	Bucklin George	Hallid Maus	Dec	28	1881	"	3	"	P. C. Deed	L11 B134	E.D.
	172	Bument H. M. & W. M. S.	Rosen Edward A.	Jan'y	2	1882	"	5	"	"	L10, 11, 12 B38 H. M. R. Add	
	173	Brown Harry C.	Achsen W. M. J.	"	3	"	"	"	"	"	L22, 23 7th St. Browns Add	
	189	Bisford J. E.	Moore W. M.	Aug	26	1881	"	11	"	"	See Record	
	206	Bisford Edward J.	France L. B.	Dec	1	"	"	17	"	"	1/4 Sec 17. 3. 65 M.	
	208	Bisford E. J.	Davids Jacob	Jan'y	16	1882	"	"	"	"	L23. B37	E.D.
	209	Butler Spencer	Barnett William	"	18	"	"	18	"	"	L21. B1. Dunning's Add	
	214	Bradley Mrs. W. Annie C.	Middleton Mrs. E. J.	Dec	12	1881	"	19	"	"	L15 B299 Clements Add	
	215	Bement Elijah J.	Johnson Edward L.	Jan'y	19	1882	"	"	"	"	E. W. Sec 28. 3. 68 M.	
	220	Brennell A. W.	Riverside Cemetery	"	21	"	"	21	"	"	L14 B9 Riverside Cemetery	
	222	Breich Harrison K.	Bruss Thomas J.	"	23	"	"	23	"	"	L5 B196	E.D.
	236	Bisford E. J.	Butler Myra	"	27	"	"	27	"	"	L17, 18 B9 Thivins	
158	100	Bark G. D.	Brown Mrs. E.	Sept	15	1881	"	11	"	Agreement	L3 B16 Witten 1st Add to D.	
	118	Brown M. Clifford	Jacobs A. M. Co.	Jan'y	11	1882	"	11	"	Levy	L21, 22 B160 Davis Add	
	126	Bradford Juliana C.	Heister J. P.	"	5	"	"	16	"	Receipt	See Record	
	126	Belden David D.	"	"	14	1880	"	"	"	Refusal of Trust	"	
	130	Brown Harry C.	Partenico Frank	Sept	19	1881	"	17	"	Lease	L14, 15, 16 B147	E.D.
	143	Blemer Julius C.	"	Jan'y	23	1882	"	23	"	Levy of Will	See Record	
	159	Bayard R. Lucina	Knox John W.	"	26	"	"	26	"	Receipt	"	
	163	Belcher Geo. W.	Monk Samuel	"	27	"	"	27	"	Grant of Judgt	"	
	163	Belcher M. Smith	"	"	"	"	"	"	"	"	"	
165	1	Bremton Hannah W.	Hardy William	"	26	"	"	26	"	Trust Deed	L14, 13 B18 Herds Add	Released B223 P. 452
164	125	Brown M.	D. M. R. Shwayler	Apr	5	1891	"	7	"	P. C. Deed	See Record	
	142	Bond Geo. M. Trustee	Parkins Charles E. Trustee	Jan'y	5	1882	"	14	"	Deed	"	
	160	Brown George W.	Samman Elizabeth Ann	"	17	"	"	18	"	Warranty Deed	L27, 28 B85 Geo. W. Browns Add	
	168	Brosius Nicholas J.	Zinn Alfred M.	"	21	"	"	21	"	Shriffs Deed	See Record	
	178	Breman Daniel B. & Sarah	Warren Edward	"	19	1881	"	25	"	Warranty Deed	"	
	187	Bacon Lafayette W.	Metzger Joseph	"	27	1882	"	30	"	Trust Deed	L4 B35 Steens Add	
166	245	Brock Charles	Hornum Frank A.	"	3	"	"	3	"	Trust Deed	L5 B9 Whitells Add	Released B223 P. 444
	250	Boyd Sarah J.	Leetwill Thomas J.	"	11	"	"	11	"	"	L3 B34 Schimmers Add	Released B163 P. 433



# GENERAL INDEX, "GRANTOR."

Where Recorded.	Book.	Page.	GRANTOR.	GRANTEE.	Date of Instrument.			Date of Reception.		
					Month.	Day.	Year.	Month.	Day.	Year.
166	286		Burdick Charles	Lillia Jacob	Jan	9	1882	Jan	9	1882
	290		Bennett Joseph	L. I. D. S. Bank	"	10	"	"	10	"
	299		Bowder Mary Anne	St George Kate	"	7	1881	"	11	"
	301		Bowman John	Bigler Jacob A. J.	Jan	12	1882	"	12	"
	314		Berchman Thomas B.	Tallup Charlotte R.	"	"	"	"	13	"
	313		Behanna Daniel C.	Behanna W. M.	"	11	1881	"	"	"
	318		Burghardt W. M.	Uvira Lodge No 1 I. O. O. F.	"	13	1882	"	"	"
167	10		Bowman John	Hoyt Louisa J.	"	14	"	"	11	"
	21		"	Pierce John	"	12	"	"	17	"
	25		Burgeman John J.	Brinkhaus Hugo W. Paul	"	3	"	"	"	"
	28		Burley Elizabeth	Blake J. A.	"	17	"	"	18	"
	30		Bussy Edwin	Olise W. H.	Oct	29	1881	"	"	"
	63		Batz Henry	Baum Otto P.	Jan	23	1882	"	24	"
	79		Bowen Alvin J.	Shuman W. A.	"	26	"	"	26	"
	106		Blair Jennie W.	Richardson Legness J.	"	28	"	"	28	"
	107		Butterfield Worthey A.	Browning Wm. G.	"	"	"	"	"	"
	121		Burman J. M.	Dea Land M. Saylor	"	24	"	"	31	"
36	374		Boardman Ed. H.	Ebert Mary J. et al Adams.	Feb	1	"	Feb	25	"
	378		Barton Dister Eliza	"	Jan	4	"	"	"	"
	384		Boyer Alfred	"	Dec	20	1881	"	"	"
	385		Boyer Felix	"	"	"	"	"	"	"
137	355		Bend George H. et al Trustees	Burlington & Colo R.R. Co.	"	"	"	Feb	8	"
	370		Bray Joseph	Ellsworth Lewis C.	Feb	8	1882	"	28	"
	373		Benedict Mitchell	Burlington Colorado R.R. Co.	"	"	"	"	28	"
150	411		Brown Jane C.	Mudgett Edwin A.	Feb	1	1882	"	2	"
	412		"	York Mary J.	"	"	"	"	"	"
	418		Berger William B.	Lamar Henry Francis	"	2	"	"	"	"
	422		Barth Moritz	Stille Alice Carter	"	"	"	"	"	"
	423		"	Carter Catharine A.	"	"	"	"	"	"
	426		Brown Henry C.	Bishops John	Jan	20	"	"	3	"
	433		Bray Joseph	Allen Nettie H.	Feb	3	"	"	"	"
	463		Brendlinger Hiram J.	Barrieger George G. et al	Jan	18	"	"	6	"
	465		Boddy Henry	Russell William	Feb	6	"	"	"	"
	484		Barth William	Cornell Mrs Kate	"	8	"	"	8	"
	486		Bergeman John J.	Bucholz Albert	"	6	"	"	"	"
	489		Brookate Emma	Boone Martin E.	Jan	30	"	"	"	"
	494		Brown Leahmah	Bender Frederick	Feb	8	"	"	9	"
	496		Boot Thomas M.	Woodman Dana J.	Dec	16	1881	Feb	9	"
	499		Byers Elizabeth M.	Lapp John M.	Feb	9	1882	"	"	"
502			"	Cowvoisier Auguste	"	"	"	"	"	"
504			Bradt Ellen	Hanson Anne	"	"	"	"	"	"

# ARAPAHOE COUNTY.

Nature of Instrument.	DESCRIPTION.	REMARKS.
Trust Deed	L. 5. 6 B. 33 Witters 1st Add to D.	Released B. 173 P. 45
"	See Record	" " 183 " 95
"	L. 3. B. 114 Garden Add.	" " 214 " 543
"	L. 11. B. 77 G. E. Add.	Part released B. 323 P. 317.
"	Block 26 Hallops So Broadway Subdiv. Part B. 153 P. 97. Rel B. 213 P. 106.	" " 218 " 317
"	L. 77 B. 243 Clements Add.	Released B. 253 P. 129
"	Part L. 12 B. 112	W. D. Released B. 244 P. 97.
"	Block 14, L. 1 to 25 B. 5. McKus Add. L. 4. M. E. C. Carter & Charles Add. Part B. 153 P. 97. Rel B. 213 P. 121. Part B. 213 P. 121.	
"	Block 13 Hallops So Broadway Subdiv.	Released B. 183 P. 18.
"	See Record	Released B. 153 P. 551
"	L. 3. B. 2 Potter Highlands	" " 311 " 362
"	L. 9 B. 72 G. E. Add.	Released B. 213 P. 601
"	L. 28 to 31. B. 22. Harms Add.	Part Released B. 183 P. 97. Rel B. 213 P. 228
"	L. 31 B. 114 Elmwood Add.	" " 213 " 68
"	L. 29 B. 181 Partly Stiles. Partly Clements Add.	
"	L. 29. m. B. 37 G. E. Add.	Released B. 163 P. 504
"	L. 20. 21. B. 11 Fairmont	" " 214 " 19
Mortgage Deed	L. 6 B. 1 C. W. E. Add.	Released B. 213 P. 262
"	L. 17 B. 79 C. W. E. Add.	Released B. 197 P. 138.
"	L. 5 B. 5 C. W. E. Add.	Released B. 197 P. 103.
"	L. 6 B. 5 C. W. E. Add.	Released B. 197 P. 101.
Notice of Suit	See Record	
Trust Deed	L. 15. 4 B. 64 Unnumbered part B. 64 C. W. E. Add.	Released B. 197 P. 266.
Notice of Suit	See Record.	
Special Warranty Deed	L. 20. 21 B. 336 Clements Add.	
Special Warranty Deed	L. 22. 23 B. 336 Clements Add.	
Warranty Deed	L. 29. 30 B. 58 Evans Add.	
"	L. 26 B. 182 Stiles Add.	
"	L. 25 B. 182 "	
Special Warranty Deed	L. 21 B. 262 Clements	
Warranty Deed	L. 29. 30 B. 2 Horners Add.	
"	L. 3. 4. B. 11	ED
"	L. 4. 5. B. 8. Whitsett Add.	
"	L. 26. 27 B. 83 Davis Add.	
"	L. 12 B. 2 Brinkhaus Add.	
"	N. 1/2 L. 7 B. 2 Summers Add.	
"	L. 14 B. 27 Hallacks Subdiv. of Witters 1st add.	
"	See Record	
"	L. 1 to 36 B. 38 Byers Subdiv.	
"	L. 37 to 48 B. 38 Byers Subdiv.	
"	L. 11 B. 60 C. W. E. Add.	



## GENERAL INDEX, "GRANTOR."

## ARAPAHOE COUNTY.

Where Recorded.		GRANTOR.	GRANTEE.	Date of Instrument.			Date of Reception.			Nature of Instrument.	DESCRIPTION.	REMARKS.
Book.	Page.			Month.	Day.	Year.	Month.	Day.	Year.			
150	535	Browning William G.	More Flora	Feb	11	1882	Feb	11	1882	Warranty Deed	L 5 B 232	ED
	544	Buechner Gustave	Schayer Charles W.	"	13	"	"	13	"	"	L 15.16 B 61 Case "E" Add	
	545	Bero Joseph J.	Brice Lewis	"	11	"	"	13	"	"	L 17.18. B 165	ED
	568	Bible Daniel P & Martha E.	Bradley A. H.	"	1	"	"	14	"	"	S 1/2 L 1.2. B 24. Perrins Sub.	
	576	Browne Samuel & Mary E.	Hatch Israel B et al	"	14	"	"	15	"	"	See Record	
	578	Bender Mary	Friend Matilda	"	15	"	"	"	"	"	"	
	594	Baumgartner John R.	Burlington Colo R R Co	"	16	"	"	"	"	"	L 7.8. 41.42. N. Elyria	
	613	Brown Jane C.	Lester James H.	"	"	"	"	17	"	Special Warranty Deed	L 24.25 B 336 Clements Add	
	624	Bourne John	Richards Hannah	"	13	"	"	18	"	Warranty Deed	L 11 B 79 Case E Add	
153	570	Brown Sidney	Gilpin William	Jan	31	"	"	2	"	Release Deed	L 20 to 25 "part 26 B 11 Park Ave add	
	524	Burkey John M.	Rundle Thomas C et al	Feb	3	"	"	3	"	"	L 21 to 24 B 51 Case E Add	
	527	Blake J. A.	Ives James R.	Jan	28	"	"	4	"	"	1/2 L " 4 B 27 A Witters N.D. Add	
	533	Burkey John M.	Nichols Lottie et al	Feb	8	1882	"	"	"	"	See Record	
	546	"	Case George H.	Jan	-	1882	"	7	"	"	"	
	569	Brown John Sidney	Swann James M.	-	-	-	"	11	"	"	L 31 B 51	ED.
	588	"	Gilpin William	Feb	13	"	"	14	"	"	L 22 B 114 Park Ave Add	
	599	Bigler Jacob A J.	Bourne John et al	"	17	"	"	17	"	"	L " " "O" Curtis + Clarkes Add	
	602	"	Foster Henry R.	"	"	"	"	"	"	"	Part of L 1 to 5 B 4 Union Add	
	613	Burkey John M.	Mussard J. E.	Jan	-	"	Feb	20	"	"	L 28 B 183 Stiles Add	
	616	Benedict Mitchell	Kuester Ernest et al	Feb	20	"	"	"	"	"	See Record	
	631	Bement Elijah G.	Decloux Seraphien	Dec	29	1881	"	24	"	"	L 1.2.3. B 11 Summers Add.	
158	180	Bryan Maria L.	Thomas Moulton	Feb	2	1882	"	3	"	Contract	See Record	
	187	Boon Peter	Elizabeth Foster	"	"	"	"	7	"	Deed of Adoption	"	
	187	Boon Nettie	"	"	"	"	"	"	"	"	"	
	200	Bryan Maria L.	Denver Circle R E C	"	14	"	"	14	"	Tith Bond	"	
	200	Bryan George H.	"	"	"	"	"	"	"	"	"	
	206	Ballard Andrew J	Joseph Hearn.	Nov	21	1878	"	16	"	assignment of Jud	"	
	222	Bates Joseph E	William J Curtice	Feb	23	1882	"	25	"	Release.	"	
159	250	Bedford Edward L.	Obed Crisman	"	2	"	"	4	"	L. C. Deed.	L 14 B 5	N.D.
	258	Brown Richard	Melissa F Smith & W	"	1	"	"	"	"	"	Schutzers Park	
	258	Bauman E	"	"	"	"	"	"	"	"	"	
	268	Barker R. C.	William J Barker.	"	9	"	"	9	"	"	L 1.2.3 B 138	ED.
	272	Bates Geo C.	Allan M Ghost	Jan	17	"	"	10	"	"	S 1/2 S E 1/4 Sec 24 T 4 S R 68 W.	
	283	Birford E. J.	Eliza Taylor	Feb	14	"	"	14	"	"	Feb L 12.13 B 19 N D lying in Congressional Grant.	
	288	Birford P. E.	"	"	"	"	"	"	"	"	"	
	301	Brown Henry C.	William A Davidson	"	17	"	"	18	"	"	L 17.6.25.27.632 B 261 Clements Add to Coff D	
	309	Bryant William H.	Queen V. Cole.	"	23	"	"	24	"	"	L 1 B 3	N.D.
	312	Bunch Kate	John D Elliott	"	25	"	"	25	"	"	L 25.26 B 176 Ed + other prop.	
	313	Bunch Harrison K	Henry C Brown	"	26	"	"	"	"	"	"	
163	6	Brown J Sidney	William Gilpin	"	23	"	"	27	"	Release Deed.	L 1.2.24 B 114 Park Ave add.	
	8	Burkey John M	Bridget Ward	"	27	"	"	"	"	"	Rear 25x75 ft L 30.31.32 Blk "B"	ED.



## GENERAL INDEX, "GRANTOR."

## ARAPAHOE COUNTY.

Where Recorded.		GRANTOR.	GRANTEE.	Date of Instrument.			Date of Reception.			Nature of Instrument.	DESCRIPTION.	REMARKS.
Book.	Page.			Month.	Day.	Year.	Month.	Day.	Year.			
163	50	Digler Jacob. A. J.	Ada H. Cochran.	Feb	3	1882	Feb	28	1882	Release Deed.	L 9. B 68 Case & Eberts add.	
164	204	Baskett Jeannie E.	John McMahon	Jan	24	"	"	24	"	Warranty Deed.	L 25 B 166	E.D.
234		Bypers Elizabeth M.	Denver Rio Grande RR Co.	Feb	6	"	"	14	"	"	See Record.	
236		Bayaud Josephine J.	Burlington & Colo RR Co.	Jan	31	"	"	15	"	"	L 27 to 32 B 7 L 31. 34 B 8	E.D.
236		Bayaud Adelaide E.	"	"	"	"	"	"	"	"	"	"
236		Bayaud R. Lavinia	"	"	"	"	"	"	"	"	"	"
277		Berkey John M Commr	Bridges Ward	Feb	24	"	"	27	"	Commnd Deed.	Part L 30. 31. 32 Plk 7D	"
165	20	Brooke Belle D.	Stiff Elizabeth S.	"	2	"	"	2	"	Trust Deed.	L 15. 16 B 170 Shaffenburgs add & other prop.	
24		Brown Louise C.	Jenkins Washington D.	"	1	"	"	3	"	"	L 13. 14 B 3 Parks ave add.	Released B 213 P 159.
30		Broadwell James M.	Stenger Isaac H.	"	6	"	"	6	"	"	Part L 1 B 241 WTD des. in deed.	
34		Barringer Geo. T.	Brendlinger H. J.	"	"	"	"	7	"	"	L 3. 4 B 11	E.D. Rel B 203 P 9
35		Baldwin Aaron.	Heard Cornelius A.	"	"	"	"	"	"	"	See Record.	Released B 183 P 63.
40		Bushy Emma J.	Long Robert A.	"	8	"	"	9	"	"	L 5 to 8. 47. 48. B 7 Waddell & Machens Sub.	" " 203. 299
41		Burbovent Mary E.	"	"	"	"	"	"	"	"	L 15. 16 B 7 Waddell & Machens Sub.	Rel B 173 P 114
47		Bradley Daniel H.	Sutton W. Henry	"	2	"	"	10	"	"	Bldgson SW 1/4 Sec 16 T 3 SR 68 W.	
90		Brown Margaret	Riddle Joseph M.	"	23	"	"	23	"	"	L 20 B 7 Truents.	Released B 173 P 381
97		Barnes Morgan L.	Wolff Hiram L.	"	"	"	"	27	"	"	SE 1/4 of SW 1/4 of NW 1/4 Sec. 20 T 3 SR 68 W E. N 3/4 corner.	" " 213. 276
167	144	Bishop John	Brown Henry C.	Jan	20	"	"	3	"	"	L 21 B 262 Clements add.	Released Book 203 P 142
161		Brady Hannah Elizabeth	Gurney Janet M.	Feb	6	"	"	6	"	"	Part B 10 Whitites add.	" " 203. 499
173		Benson Lorenz.	Jenkins H D	"	8	"	"	8	"	"	L 14. 16. 17 B 1 Titus add.	Released B 183 P 219.
178		Brownson John M.	Daily John L.	"	7	"	"	9	"	"	L 16 B 8 Broadway Terrace.	" " 253. 192
186		Brice George.	Amster George	"	10	"	"	10	"	"	L 6 B 9 Kaessermans add.	Released B 203 P 111
204		Berry Elias W.	Kent Abner	"	8	"	"	13	"	"	house on L 11. 12 B 74	WTD.
216		Baker Josiah L.	Pomeroy Lucy A.	"	13	"	"	14	"	"	B 19 Pomeroy & Co Broadway Sub.	Released B 214 P 389
222		Borcharding Edward.	Fish Archie C.	"	"	"	"	15	"	"	L 25 B 3 Whitites add.	Released B 214 P 143
229		Bitter C. W.	Cole Henry.	"	14	"	"	"	"	"	L 33 B 9.	WTD. Released B 213 P 156.
235		Bancroft Benj. C.	Denver Land & Imp. Co.	"	8	"	"	16	"	"	L 35. 36 B 8 Fairmont.	" " 233. 585
245		Bryant William H.	Figary John H.	"	16	"	"	"	"	"	L 2 B 3	E.D. Released B 163 P 299.
247		Bushy Emma J.	Pomeroy Lucy A.	"	14	"	"	"	"	"	B 11. 14. Pomeroy & Co Broadway Sub.	" " 203. 505
254		Barber Ed.	Pierce A E	"	1	"	"	17	"	"	L 45 to 48 B 2 Pierce & Hinmans add to Broadway Terrace.	Released B 183 P 129
284		Burghardt John.	Storris Albert	"	21	"	"	21	"	"	L 3 B 36 Hunts add.	" " 203. 87
285		Baker Loretta R.	Jenkins H. J.	"	"	"	"	"	"	"	L 35. 36 B 8 Whitites add.	Released B 183 P 413 B 258 P 154
290		Bailey Frank D.	Fish Archie C.	"	22	"	"	23	"	"	L 7 B 15 Elmwood add.	" " 208. 255
293		Burke Anne	Amey Stephen O	"	23	"	"	"	"	"	L 6 B 12 Union add.	" " 243. 811
301		Buttner Hm M.	Kettle L E	Nov	30	1881	"	24	"	"	L 1. 2. 3 B 3 Kettles add.	Released B 203 P 317
312		Benneworth John	Daily William M	Feb	23	1882	"	25	"	"	L 9 10 B 14 Lake Archer Sub.	Released B 173 P 330
314		Barrett Cornelius E.	Smith Addie E.	"	24	"	"	"	"	"	L 13 B 222 Clements add.	
319		Bird Marion F.	Fish - Archie C.	"	24	"	"	"	"	"	L 1. 2 B 15 Elmwood add.	Released B 203 P 574
168	15	Banks Lavinia	Banks H A	Sep	7	1881	"	20	"	Warranty Deed	11 ft off E side L 2 B 10	WTD.
16		Banks Horace A.	Walley John J	Feb	17	1882	"	"	"	"	"	"
21		Borchardt Rudolph.	Hodgson Joseph H	Apr	2	1881	"	"	"	"	L 25 to 36. B 28 South Denver.	



## GENERAL INDEX, "GRANTOR."

## ARAPAHOE COUNTY.

Where Recorded. Book. Page.	GRANTOR.	GRANTEE.	Date of Instrument.			Date of Reception.			Nature of Instrument.	DESCRIPTION.	REMARKS.
			Month.	Day.	Year.	Month.	Day.	Year.			
168 55	Brown James C.	Central Christian Church	Feb	21	1882	Feb	23	1882	Warranty Deed.	Part side P3 Mc Browne add & foot L21 to 24 B230 E2D.	
60	Baker Edward J.	McClain Oliver S.	"	23	"	"	"	"	"	P11.12 B11	"
63	Brendlinger Herman J.	Wood Samuel A.	"	9	"	"	"	"	"	P13 to 16 B10	"
77	Baker Edward J.	Lambert Rachel	"	23	"	"	24	"	"	1/2 P7 to 10 B14 Summers 2nd add.	
94	Baker Addison	Brown Wm E.	"	"	"	"	25	"	"	P14 Bv Bakers Villa	W2D.
99	Billings Caroline A.	Brown Mary F.	Dec	14	1881	"	"	"	"	P3.4 B263 Clements add.	
100	"	Billings James M.	"	"	"	"	"	"	"	P1.2 B263	"
115	Bates Joseph E.	Heiser John P.	"	25	1882	"	27	"	"	See Record.	
147	Barth Moritz	Korr Monroe D.	"	27	"	"	28	"	"	Part L13.14 B50	E2D.
176 16	Baumgartner John R.	Keller George C.	"	24	"	"	"	"	"	P20.21 B37 Elyria.	
114 592	Burlington & Co. R.R.C.	Carlton David H.	Mar	18	"	Mar	18	"	Mech Lien	R.R. structure.	
137 390	Burlington Alice	Graham David Baden	"	22	"	"	22	"	Pendency of Suit	See record.	
397	Bement E G.	Bement William S.	"	20	"	"	20	"	Rel mortgage	P12 B40	E2D
154 51	Browne Samuel E.	—	Dec	12	1879	"	3	"	Atth. Commission	See record.	
53	Burichard W.H.	—	Mar	14	1881	"	9	"	"	"	
61	Brown Joseph M.	—	Jan	10	1882	"	23	"	Official Bond	"	
70	Booth Levi	—	Dec	8	1881	"	"	"	"	"	
81	Billiar J.M.	—	Mar	30	1882	"	30	"	Notarial Bond	"	
155 250	Black Hulda J.	Col. Mont & Investment Co.	"	28	"	"	28	"	Trust Deed	Slv 25x132 ft P3 B67	W2D
158 233	Bagg Mrs Fort	Bagg C L.	"	1	"	"	1	"	Power of Attorney	See record.	
238	Baugh Emma	Hollingsworth Jerome	Feb	18	"	"	6	"	"	B21 & part B25 Town of Highlands.	
243	Bosco Francisco	Schlewing Frederick et al	Mar	6	"	"	"	"	Ctf of Levy	See record	
277	Baugh Emma H.	Curley R.A.	"	9	"	"	23	"	Pow of atty.	S E 1/4 of N E 1/4 & N E 1/4 of S E 1/4 Sec 32 T3 R68 W	
298	Bosco Francisco	Neef Frederick & Bro	"	31	"	"	31	"	Trans of Jud	See record	
299	"	"	"	"	"	"	"	"	Ctf Levy	P11 B35 Hork add & other prop.	
159 324	Brown Henry C.	Barker Rebecca C.	"	3	"	"	3	"	2 C. Deed.	Alley between P1 to 16 & 35 to 40 B30 H C Browne add.	
332	Brooks Ell	Brooks Mary J.	"	7	"	"	7	"	"	P22 B74 E2D	
340	Burke Anna.	Snyder Stephen O.	"	10	"	"	10	"	"	Part P6 B12 Union add.	
351	Body Henry	Whitcomb Emma C.	"	13	"	"	14	"	"	B2 & part L31 B2 Whitcomb add.	
355	Birford E J.	Moffatt David H Jr	"	15	"	"	16	"	"	S 1/2 NW 1/4 & N 1/2 SW 1/4 Sec 5 T3 R68 W	
358	Birford Edward J.	Lawson William	"	16	"	"	"	"	"	P13 to 16 B37 1st add to Quance.	
370	Barker William J.	Whitcomb Emma C.	"	18	"	"	23	"	"	See record.	
377	Brownell Alw	Tenny George J et al	"	24	"	"	25	"	"	"	
377	Brownell Carice	"	"	"	"	"	"	"	"	"	
378	Bartels Caroline H.	Bartels Gustave C.	"	23	"	"	27	"	"	S 1/2 S E 1/4 Sec 14 T4 R68 W	
380	Birford E J.	Jerome John L et al	"	25	"	"	28	"	"	Blk A Highlands.	
382	"	Downing Caroline E.	"	27	"	"	"	"	"	E 1/2 S E 1/4 Sec 31 T3 R67 W & other prop.	
385	"	J F Sparrero.	"	28	"	"	29	"	"	P23 to 32 B25 Witters 1st add.	
386	"	Downing Jacob	"	27	"	"	"	"	"	P28 B37	E2D
393	Birford A E.	Downing Caroline E.	"	31	"	"	31	"	"	E 1/2 S E 1/4 Sec 31 T3 R67 W & other prop.	
165 109	Blakley Vilma	Phelps Alfred C.	Feb	28	"	"	1	"	Trust Deed	P25 B13 H Witters add.	Released 12/23/1923



## GENERAL INDEX, "GRANTOR."

## ARAPAHOE COUNTY.

Where Recorded.		GRANTOR.	GRANTEE.	Date of Instrument.			Date of Reception.		
Book.	Page.			Month.	Day.	Year.	Month.	Day.	Year.
165	109	Blakley Charles	Phelps Alfred C	Feb	28	1882	Mar	1	1882
	110	Blakley Vilena	"	"	"	"	"	1	"
	110	Blakley Charles	"	"	"	"	"	1	"
	115	Buckley Anna	Cook William J	Mar	1	"	"	2	"
	115	Buckley John J	"	"	"	"	"	"	"
	144	Barnett William	Golman Ann	"	8	"	"	8	"
	149	Burham John	Stagg Eliza J	"	10	"	"	10	"
	150	Bates Andrew	George Edward P	"	10	"	"	11	"
	157	Berry Silas W	Bowen Edward P	"	9	"	"	15	"
	158	Buccio Pompilio	Stagg Eliza J	"	15	"	"	"	"
	167	Barnhill Rufus J	Ballack Charles	Nov	14	1881	"	17	"
	176	Brown Samuel C	Worm Robert C	Mar	18	1882	"	20	"
	176	Brown Louise C	"	"	"	"	"	"	"
	177	Burchinell Samantha	Stille Mary J	"	"	"	"	"	"
	194	Brown J Morris	Rubidge David	"	23	"	"	24	"
	214	Bird Horace A	Strong Cyrus	"	29	"	"	29	"
	214	Bird Franklin E	"	"	"	"	"	"	"
	215	Biegel Auguste	Rubidge David	"	"	"	"	"	"
	215	Biegel Henry	"	"	"	"	"	"	"
	217	Blair John	Robinson Henry R	"	"	"	"	30	"
163	51	Benedict Mitchell	Legge Orr	Feb	24	"	"	3	"
	73	Bushnell Julius S	Fisk Archie C	Mar	3	"	"	7	"
	84	Brown Charles H	Carmichael Daniel F	"	6	"	"	8	"
	86	Bigler Jacob A J	M <sup>c</sup> Intyre Marian W	"	-	"	"	"	"
	121	Bushnell Julius S	Fisk Archie C	"	14	"	"	14	"
	125	Boyer Mary	Davis Daniel W	"	"	"	"	"	"
	128	Benedict Mitchell	Hannan Egbert	"	15	"	"	15	"
	131	Blood James H	Federlin Fred	Feb	21	"	"	16	"
	135	"	Cooke John	Mar	15	"	"	"	"
	159	Benedict Mitchell	Switzer Marimaduke P	"	20	"	"	20	"
	191	Brown J Sidney	Gilpin William	"	24	"	"	24	"
	201	"	"	"	25	"	"	25	"
	202	Bacon George M	Valentine Joseph Retal	"	"	"	"	"	"
	215	Bushnell Julius S	Fisk Archie C	"	28	"	"	28	"
	216	Bigler Jacob A J	White Jonathan E	"	"	"	"	"	"
	220	Brown John S	Hoover John W	"	29	"	"	29	"
	240	Byers William M	Ewing Josiah P	"	21	"	"	31	"
164	288	Berkey John M	Ward Bridget	Feb	26	"	"	27	"
	288	Bonner R Ada	"	"	"	"	"	"	"
	344	Brooks Frederick F	Brooks Walter B	"	6	"	"	9	"
	344	Brooks Edward J	"	"	"	"	"	"	"

Nature of Instrument.	DESCRIPTION.	REMARKS.
Trust Deed.	L 25 B 13 H Witters add.	Released B 213 P 622.
"	"	" " 213 " 623
"	"	" " 213 " 623.
"	L 26.27 B 13	" " 223 " 608
"	"	" " 223 " 608
"	L 11 B 14 part in E D & part in Elements add.	" " 233 " 471
"	L 27.28.29 B 9 Garden add.	Released B 213 P 359.
"	L 2 B 64 E D & other prop.	
"	L 17 B 7 Smiths add.	
"	L 16 B 14 H Witters add.	Released B 213 P 420.
"	L 27.28 B 8 Elmwood add.	
"	L 18 B 52	E D Released B 173 P 481
"	"	" " 173 " 481.
"	L 5.6 B 131	" Released B 173 P 481.
"	L 8 to 15 B 12 Downing add.	" " 258 " 547
"	N E 1/4 N E 1/4 NW 1/4 Sec 20 T 3 S R 68 W	Released B 173 P 559
"	"	" " " "
"	L 32 B 63 Sabathulers add	
"	"	
"	See record	Released B 203 P 634
Release Deed.	L 24.25 B 23 Riverside add.	
"	L 1 to 4, 9 to 14 B 11 L 8.9.10 B 15 Elmwood add.	
"	L 5 to 8 B 58 Evans add.	
"	L 20 & part 19 B 207	E D
"	L 11 to 14 B 15 Elmwood add.	
"	L 1.2 B 18 Smiths add.	
"	L 27.28 B 174	E D
"	L 26 B 15 Hunts add	
"	L 27.28 B 37. Co E add.	
"	L 27 B 42	"
"	L 16 to 19 B 14 Park Ave add.	
"	Tr L 6.7 L 8 to 11.13 B 10 Park Ave add.	
"	L 16 to 19 B 8 Highlands.	
"	L 21.22 B 9 & other prop Elmwood add.	
"	See record.	
"	L 24.27.28.29 B 33 S. R. Browns add.	
"	But Ewing & Legge's add to Broadway Terrace.	
Deeds in Partition	See records.	
"	"	
Executors Deed	L 39.40 B 320 Elements add.	
"	"	



## GENERAL INDEX, "GRANTOR."

Where Recorded. Book. Page.	GRANTOR.	GRANTEE.	Date of Instrument.			Date of Reception.		
			Month.	Day.	Year.	Month.	Day.	Year.
164 357	Brooke Frederick F.	Brooke Walter B.	Feb	24	1887	Mar	10	1887
374	Reaser Horatio B.	Knox John W.	Mar	13	"	"	14	"
376	Baugh Emma H.	Gurley Charles S.	"	10	"	"	"	"
419	Baker John	Baker Eliza	"	21	"	"	22	"
471	Bray Joseph	Harman Lou G.	"	25	"	"	30	"
168 154	Berry Reinhardt	Anthony Webster D.	June	21	1877	"	1	"
171	Browning William G.	O'Brien John W.	Dec	7	1881	"	2	"
172	Brewer Eusebia J.	Tidball Jennie S.	Mar	2	1882	"	"	"
208	Barnes Phineas W.	Finke D.S.	Jan	27	"	"	"	"
223	"	Barnes Thomas H.	Feb	28	"	"	3	"
241	Bradley AN.	Boek Mrs Carrie	Mar	4	"	"	4	"
241	Bradley Nellie	"	"	"	"	"	"	"
258	Baugh Emma H.	Gurley Charles S.	Feb	27	"	"	6	"
259	"	"	"	24	"	"	"	"
264	Byers Elizabeth M.	Holmes Kate C.	Mar	1	"	"	7	"
287	Bowen Edward P.	Ebert Mary J.	"	7	"	"	8	"
301	Bennett John H.	Carhart Sarah Jane	"	6	"	"	9	"
302	Brown Jane C.	Forhen Ellen	"	1	"	"	"	"
303	Brown Mary F.	Hendenow David	"	9	"	"	"	"
304	Billings James M.	Dostal Joseph O.	"	"	"	"	"	"
309	Brown Jane C.	Steele Henry H.	"	8	"	"	"	"
310	Brooke Walter B.	Brown Jane C.	Feb	16	"	"	"	"
316	Brown Elizabeth	Cole Henry	Mar	10	"	"	10	"
316	Brown William	"	"	"	"	"	"	"
323	Brooke Walter B.	Lester James H.	"	9	"	"	"	"
348	Baugh Emma H.	Gurley Rodrick A.	"	8	"	"	11	"
355	Body Henry T.	Simmons Drucilla C.	"	11	"	"	"	"
389	Brooks Mrs Kate.	Tarbell Levi D.	"	14	"	"	14	"
391	Brown Jane C.	Nast Martha L.	"	13	"	"	"	"
400	Brooks Lavinia B.	Brooks Mary B.	Feb	24	"	"	15	"
401	Binford Edward J.	Thompson William F.	Mar	15	"	"	"	"
407	Banta Daniel	Bears Eusebia J.	"	"	"	"	"	"
408	"	Torill Louise	"	"	"	"	"	"
411	Byers Elizabeth	Devoto Bartholomew	Feb	25	"	"	"	"
427	Baugh Emma H.	Gurley Charles S.	Mar	15	"	"	17	"
439	Bayard R Lavinia	Perky John S.	Feb	"	"	"	"	"
481	Bement William S.	Bement Henry C.	Mar	20	"	"	20	"
516	Burwell John A.	Burwell Thomas S.	"	21	"	"	22	"
520	Baker John	Baker Eliza	"	"	"	"	"	"
541	Baugh Emma H.	Gurley Charles S.	"	20	"	"	23	"
551	Brown Henry C.	Little David	"	23	"	"	"	"

## ARAPAHOE COUNTY.

Nature of Instrument.	DESCRIPTION.	REMARKS.
Executors Deed	L 29.30 B 320 L 39.40 B 299 Clements add.	
Trustees Deed	B 24 Highland.	
Warranty Deed	L 15.16 B 25 " 1/3 L 23 B 6 River Front.	
"	L 4 B 39 ED	
"	Plat 6 B 39 Harman's sub.	
"	L 1.2 B 20 Hartmans add.	
"	L 25.26 B 207 ED	
"	L 19 B 133 ED.	
"	L 27 B 10 Hunts Add.	
"	L 18.19.20 B 10 "	
"	S 1/2 L 1.2 B 24 Perrins Sub.	
"	" "	
"	L 13.14 B 21 Highland	
"	L 3.23.24 B 21 "	
"	L 1 to 6 B 44 Byers Sub.	
"	N 1/2 NW 1/4 N 8 1/4 Sec 25 T.3 R 68 W.	
"	Part L 25 B 52 Co E add.	
Special Warranty Deed	L 9 B 299 Clements add.	
Warranty Deed.	L 3.4 B 263 "	
"	L 1.2 B 263 "	
"	L 17.18 B 61 H. C. Browne 2nd add.	
"	L 39.40 B 320 Clements add.	
"	L 4.5 B 3 Summers Add.	
"	" "	
"	L 29.30 B 320 L 39.40 B 299 Clements add.	
"	See record.	
"	L 1 to 12 B 38 Byers Sub.	
"	L 15 & S 1/2 L 16 B 1 Co E add.	
Special "	L 37.38 B 299 Clements add.	
Warranty Deed.	L 13.14 B 261 Clements add.	
"	L 25.26 B 13	ED.
"	S 1/2 L 13 all L 14.15 Schumers add.	
"	L 11.12 N 1/2 L 13 B 34 "	
"	L 1 to 11 B 40 Byers Sub.	
"	See record.	
"	"	
"	"	
"	L 25 to 28 B 7 Union add.	
"	See record.	
"	"	
Special "	L 1.2.3. B 284 Clements add.	



## GENERAL INDEX, "GRANTOR."

## ARAPAHOE COUNTY.

Where Recorded.		GRANTOR.	GRANTEE.	Date of Instrument.			Date of Reception.			Nature of Instrument.	DESCRIPTION.	REMARKS.
Book.	Page.			Month.	Day.	Year.	Month.	Day.	Year.			
168	579	Barth William	Kearns Matt	Feb	9	1882	Mar	25	1882	Warranty Deed.	D 12 B 43	E.D.
	594	Broune Samuel E	Sullivan Walter S	Mar	24	"	"	27	"	"	D 36.37 B 6 Broune add.	
	594	Broune Mary E	"	"	"	"	"	"	"	"	"	
	617	Butt Daniel W.	Mitchell Emma M	"	27	"	"	28	"	"	rear 25 ft D 17 & 20 B 181 Clements add. Ex 10 ft.	
	626	Beckurts Herman	Hardinge Harry W.	"	16	"	"	"	"	"	D 17.18 B 319 Clements add.	
169	1	Baugh Emma H.	Gurley Charles D	"	27	"	"	27	"	"	D 3.11.12 B 25 Highland.	
	12	"	"	"	24	"	"	30	"	"	D 6 B 21 D 20.21 B 25 Highland.	
	13	Byers Elizabeth M.	Denver Circle R. E Co.	"	"	"	"	"	"	"	D 7 to 48 B 44 Byers Sub.	
	111	Bryant William H	Duffey John M.	"	29	"	"	"	"	"	D 2 B 3 A.D.	
	15	Barker William J	Cordes Hermann H	"	30	"	"	"	"	"	D 23 & A 1/2 22. B 31 H.C. Browns add.	
176	22	Blanchard Ariston A.	Anthony Scott J	Feb	28	"	"	1	"	Trusts Deed.	D 22.23 B 84 Porters add.	Released B 163 P 459
	23	Boddy Henry	"	"	"	"	"	"	"	"	D 25 to 30 B 97 Capitol Hill Sub.	" " 173 " 443
	63	Bailey W.C.	White L.R.	Mar	4	"	"	4	"	"	D 31.32 B 4 west Elvira.	
	68	Bowles Edward B	Thompson James	"	6	"	"	6	"	"	See record	Released B 253 P 613
	68	Bowles Mahala E	"	"	"	"	"	"	"	"	"	" " " "
	75	Brown Samuel C.	Hotchkiss Melissa	Feb	15	"	"	7	"	"	D 10 to 13 B 4 Park Ave add.	Released B 173 P 484. 1383 - 259
	93	Borgen Peter C.	Fell Louis	Mar	8	"	"	9	"	"	S E 1/4 Sec 10 T 2 S R 68 W	Released B 223 P 263.
	116	Brown Geo Walter	Patterson A.M.	"	13	"	"	13	"	"	D 20 B 70 E.D.	" " 803 " 320
	127	Benson Wm H.	Patterson James O	"	14	"	"	14	"	"	D 9.10 B 2 Pattersons Sub	Released B 243 P 332
	128	Bemer William	Gurley Charles D	"	13	"	"	"	"	"	D 13.14 B 21 Highland	Released B 183 P 71
	128	Bemer Louise	"	"	"	"	"	"	"	"	"	" " " "
	130	Benson Lorenzo	Bristol J.S.	"	2	"	"	"	"	"	D 9 to 12 B 22 Hunts add	" " 263 " 393.
	138	Blosi Frank	Denver Land & Imp Co	"	2	"	"	15	"	"	D 24.25 B 1 Elvira.	Released B 173 P 335
	163	Bell Martin L	Fisk Archie C.	Feb	18	"	"	20	"	"	D 41.42 B 17 Elmwood add.	" " 183 " 45.
	164	Bement Henry C.	Bement Elijah G	Mar	20	"	"	"	"	"	D 1 to 9 & Nly 3 ft D 10 B 8 Horro add.	" " 213 " 161
	168	Beyer Richard	Graff Maria K.	"	"	"	"	"	"	"	B 21 Pomeroy So Broadway Sub.	" " 473 " 636
	170	Boles Jackson	Reed Fred W	"	13	"	"	"	"	"	D 10 B 35 Steaks add	Released B 243 P 110
	172	Becker John	Pomeroy Lucy A.	"	20	"	"	21	"	"	D 7.8.9 B 7 Pomeroy So Broadway Sub.	
	174	Bennell J.A.	Snyder Stephen O	"	21	"	"	"	"	"	D 25 to 28 B 7 Union add.	Released B 263 P 516
	203	Butters Aaron S	Pattersons James O	"	24	"	"	25	"	"	D 40.41 Pattersons Sub.	Released B 223 P 278
	206	Bryant William H	Figary John H	"	"	"	"	"	"	"	D 2 B 3 A.D.	Released B 163 P 228
	211	Buagies Chas E	Gurley Charles D	"	23	"	"	27	"	"	D 15.16 B 20 Highland.	" " 253 " 306
	212	Bartels Gustave C.	Bartels Caroline H	"	25	"	"	"	"	"	S 1/2 S E 1/4 Sec 14 T 4 S R 68 W	Released B 183 P 393
	214	Bachus Jason J	Denver Safe Deposit & Safe Bank	"	"	"	"	"	"	"	D 1 B 6 Elmwood add.	" " 213 " 558
	220	Bowes Alpin G	Hardinge H.W.	"	28	"	"	28	"	"	D 17.18 B 319 Clements add.	Released B 163 P 361
	220	Brown J Gatz	"	"	"	"	"	"	"	"	"	" " " "
	228	Buchanan Samuel B	Canfield Florence W	"	29	"	"	29	"	"	D 10 B 13 Potter Highlands	" " 214 " 193.
	231	Butler Cora B	Gurley Charles D	"	"	"	"	30	"	"	D 21 B 25 Highland	Released B 243 P 109
	233	Bushnell Irene D	Kingsley Harriet S	"	"	"	"	"	"	"	D 5 & 8 ft adj on E side B 98 Capitol Hill Sub.	Released B 183 P 110
	236	Butler Cora B	Stahl C E	"	30	"	"	"	"	"	D 21 B 25 Highland	" " 263 " 114
	241	Brunkhaus Hugo	Hallack Charles et al	"	31	"	"	31	"	"	See record	



## GENERAL INDEX, "GRANTOR."

## ARAPAHOE COUNTY.

Where Recorded.		GRANTOR.	GRANTEE.	Date of Instrument.			Date of Reception.		
Book.	Page.			Month.	Day.	Year.	Month.	Day.	Year.
176	241	Brunkhaus Paul.	Hallack Charles et al.	Mar	31	1882	Mar	31	1882
137	410	Blumen Lydia A.	Wilson Louise.	-	-	-	Apr	1	"
	422	Brown J D	Van Woert Ellen m	Apr	13	1882	"	14	"
	422	" J T	"	"	"	"	"	"	"
	422	Benedict M	"	"	"	"	"	"	"
	431	Bisell Amos.	Burlington & Colo R.R.C.	-	-	-	"	28	"
	434	Buckeye Mfg & Tunneling Co	Rice alongs.	Apr	24	1882	"	27	"
154	85	Billion J m	- - - - -	"	1	"	"	11	"
158	329	Bell Henry	Thompson Henry	Aug	22	1881	"	12	"
	329	" Francis.	"	"	"	"	"	"	"
	340	Bette Charles W	McNeely Edward	Apr	17	1881	"	19	"
159	395	Bisford E.J.	Moore William	Jan	12	1882	"	1	"
	398	Brown Albert	Herbert Mrs R L	Mar	9	"	"	4	"
	402	Bunch Harrison K	Tittle David	Apr	4	"	"	5	"
	402	" Kate	"	"	"	"	"	"	"
	405	Burns Cornelia E	Burns William M	Jan	30	"	"	7	"
	410	Block Emanuel	Cohen Leon	Apr	1	"	"	8	"
	411	"	" Henry	Mar	16	"	"	"	"
	428	Belden David L	Cheeman Walter S	July	16	"	"	13	"
	433	Benson Peter	Benson Christine	Apr	14	"	"	14	"
	436	Bennet Hiram P	Saxton John M	"	18	"	"	18	"
	439	Barth William	Lawrence John H	"	19	"	"	19	"
	442	Buttons P.M.	Lothrop Wilbur C.	"	15	"	"	20	"
	447	Barker William J	Hoag Thomas L	"	20	"	"	21	"
163	268	Bigler Jacob A J	Warfield Julius H	"	4	"	"	4	"
	269	Berkey John M.	Olin Casper A	"	"	"	"	"	"
	287	Baur Otto P	Scudamore Edwin	"	6	"	"	6	"
	292	Bigler Jacob A J	Gazzolo Dominio	"	7	"	"	7	"
	308	Berkey John M	Suydam Wilson S	"	8	"	"	10	"
	323	Bigler Jacob A J	Cochran Adas H	Feb	3	"	"	"	"
	333	Berkey John m	Despard Henry et al	Apr	6	"	"	11	"
	340	Bushnell Darius S	Fisk Archie C.	"	11	"	"	13	"
	384	Berkey John M.	Coates Robert D.	"	20	"	"	20	"
	386	Bushnell Darius D.	Fisk Archie C.	"	"	"	"	21	"
	387	Berkey John M.	Wilbraham Joshua H	"	21	"	"	"	"
	392	Brown J Sidney	Gilpin William	"	20	"	"	22	"
	402	Bushnell Darius S.	Fisk Archie C.	"	24	"	"	24	"
	403	Bigler Jacob A J.	Russell Logan et al	"	19	"	"	"	"
	413	Brown J Sidney	Gilpin William	"	25	"	"	26	"
	418	Bentley J.A.	Kutlich L Rudolph A	"	26	"	"	"	"
	423	Brown J.S.	Huntington Glen W	"	17	"	"	27	"

Nature of Instrument.	DESCRIPTION.	REMARKS.
Trust Deed	See record.	Released B243 B501
Lis Pendens	"	Released B247 P139
"	Front 100ft P17 to 20 B97	ES
"	"	"
"	"	"
"	See record.	
Trust Deed	"	
Notarial Commission	"	
Pow of atty	Pg. 10. B198	ES
"	"	"
Trans of Jud.	See record.	
2 Deed.	Part L1+20 Jacob add.	
"	S 1/2 L6 B26 Riverside Cemetery.	
"	Certain Lots in B 249	ES
"	"	"
"	L24.25 B31 Cr E add.	
"	L18 B4 Alkire Bros Add to Broadway Terrace	
"	L26 B165	ES
"	See record.	
"	1/2 L18.19. B D	ES.
"	Fre L30 B217 Clements Add	
"	L4.5.6. B13 Town of Highlands	
"	See record.	
"	L9 to 12. 17 to 20. 33 to 36 B2 Snyders Sub.	
Release Deed	L7 B6 Union Add.	
"	L10 B1 H C Browns Add.	
"	L39.40. B24. Witters 1st Add.	
"	L1.2 B11 Union Add.	
"	L17 to 20 B10	ES
"	L10 B68 Cr E Add.	
"	L9 to 12. 23 to 26 B32 H C Browns Add.	
"	L32 B9 Elmwood Add.	
"	See record	
"	L3.33.34 B10 Elmwood Add.	
"	L16 B127	ES.
"	L15.16 B15 Park Ave add.	
"	L29.30.31 B9 Elmwood add.	
"	L6 B42	ES.
"	L27 to 36 B14 L2.3.4. B15 Park Ave Add.	
"	L3 B6 San Raphael Add.	
"	Part L15.16.17. B60 Evans Add.	



## GENERAL INDEX, "GRANTOR."

Where Recorded.		GRANTOR.	GRANTEE.	Date of Instrument.			Date of Reception.		
Book.	Page.			Month.	Day.	Year.	Month.	Day.	Year.
163	427	Brown J Sydney	Gilpin William	Apr	27	1882	Apr	27	1882
	437	Bauer Otto P	Chever Edward E	"	28	"	"	28	"
	442	Bell W.A.	Walker John B	"	26	"	"	29	"
164	525	Brennan Sarah	Newman George N.	May	17	1881	"	13	"
	525	" Daniel B.	"	"	"	"	"	"	"
	558	"	Greif William J	Mar	28	1882	"	25	"
	558	" Sarah	"	"	"	"	"	"	"
165	228	Bandhauer Robert.	Mare Fred	Apr	5	"	"	5	"
	236	Bacon Charles A	Brown J & Bro	"	3	"	"	3	"
	242	Bailey John W.	Kelley Walter J	"	6	"	"	7	"
	266	Boyle John H	Emerson Muriel	"	14	"	"	14	"
	267	Bagley Frederic S	Highland Park Co	Feb	18	"	"	"	"
	271	Bockfinger Philip L	Konitz Charles B	Apr	14	"	"	"	"
	272	Brown George W.	Hardy Manly	"	15	"	"	15	"
	275	Beck Simon	Scudamore Edwin	"	17	"	"	17	"
	286	Blattenberg James	Walbridge Mary T	"	15	"	"	21	"
	305	Bigler Gottlieb	Hallack Charles	"	27	"	"	28	"
	311	Brooks Kate	Chever Edward E	"	29	"	"	29	"
169	65	Brown Henry C.	Blyth Barbara	Mar	30	"	"	1	"
	78	Body Henry	Schwab Frederick	Apr	3	"	"	3	"
	88	Baugh Emma H	Gurley Charles D	"	1	"	"	11	"
	97	Brooks William M.	Curtis Mrs Ida B	Dec	27	1881	"	"	"
	121	Beckwith Hermann	Mussetter Lathrop	Mar	6	1882	"	5	"
	126	Bowes Alvin G	Eppich Christoph A	Feb	25	"	"	"	"
	128	Buigy Joseph	Smith Henrietta E	Apr	5	"	"	"	"
	139	Brown Jane C.	Steele Henry K	Mar	28	"	"	6	"
	156	Briggs Frank N.	Gutsch L. R. A.	Apr	6	"	"	7	"
	161	Baugh Emma H	Gurley Charles D	"	"	"	"	8	"
	174	Beckwith Geo C.	Daniels Wm B	"	8	"	"	"	"
	198	Brown Jos G.	Krauer Christian	Aug	16	1881	"	11	"
	217	Bryant William	Weigels John et al	Apr	12	1882	"	12	"
	220	Bater Andrew	Higginson Robert	Mar	28	"	"	"	"
	225	Bell Frances	Callins Elizabeth	Apr	12	"	"	"	"
	247	Butler Mrs Rachel	Everitt Jos E	"	14	"	"	14	"
	272	Brown George W	Meyers Mills E	"	12	"	"	17	"
	274	Bowes Alvin G	Greenleaf Lawrence N.	"	17	"	"	"	"
	274	Brown J Eratz	"	"	"	"	"	"	"
	286	Bement Elijah G	Bement Helen E	"	"	"	"	18	"
	315	Brown Henry C	Jessen Annie H	"	19	"	"	20	"
	324	Butters Conckney M	Kettle George E	"	17	"	"	"	"
	343	Baldridge Sarah A	Kiley Catherine A	"	20	"	"	21	"

## ARAPAHOE COUNTY.

Nature of Instrument.	DESCRIPTION.	REMARKS.
Release Deed.	P 5.6.7. B 15 Park Ave add.	
"	P 29 to 32 B 37	E.D.
"	P 16.17 B 1 Central Sub.	
Married Deed	P 1 to 11. B 40 South Denver.	
"	" "	
"	P 35 to 46 B 41 South Denver	
"	" "	
Trust Deed.	Fr P 9 to 16 B 17 Kasserman's add.	Released B 244 P 10.
"	P 4 B 35	E.D. " 311 & 248
"	P 16 to 20 B 67 H C Browne 2 <sup>nd</sup> add	Released B 223 P 269
"	P 7 B 21 Downings add.	Released B 205 P 22
"	P 33 B 21 Highland Park.	" " 273 & 512
"	P 4 B 47	E.D. Released B 203 P 22
"	P 21.22 B 5 San Rafael add.	" " 203 & 449
"	P 37.38 B 47 Byers Sub.	Released B 183 P 60.
"	P 3 B 10 Elmwood add.	
"	P 13.14. B 16 Witters 1 <sup>st</sup> add.	
"	P 3 B 60 Curtis & Clarke add.	Released B 258 P 114
Special Warranty Deed.	P 22 & 24 B 23 B 298 Clements add.	
Warranty Deed.	P 36 B 38 Byers Sub.	
"	P 10 B 21. P 10 B 25 Highland	
"	See record.	
"	P 5.6. B 319 Clements add.	
"	P 31 B 14 Elmwood add.	
"	P 36 to 40 B 2 Browne's add.	
"	P 18.19.20 B 42 H. C Browne 2 <sup>nd</sup> add.	
"	P 3 B 6 San Rafael add.	
"	P 4.5 B 25 Highland.	
"	P 13 B 76	E.D.
"	P 8 B 7 Inonton.	
"	P 29 B 25 C & E add.	
"	P 12 B 76	
"	P 9.10 B 198	E.D.
"	P 6 B 23 Schinner add	
"	1/2 P 21.22 B 5 San Rafael add.	
"	P 17.18 B 319 Clements add	
"	" "	
"	P 8 B 24 Stecks add	E.D.
Special	P 13.14. B 260 Clements add	
Warranty Deed	See record.	
"	"	



# GENERAL INDEX, "GRANTOR."

Where Recorded.		GRANTOR.	GRANTEE.	Date of Instrument.			Date of Reception.		
Book.	Page.			Month.	Day.	Year.	Month.	Day.	Year.
169	343	Baldrige James W	Kiley Catharine A	apr	20	1882	apr	20	1882
	349	Blake J. A.	Finks D. E.	"	19	"	"	21	"
	369	Bellmaine Mrs H	Bellmaine Mrs H	"	22	"	"	22	"
	392	Bingham Emma J	Harris W. A. Jr.	"	"	"	"	24	"
	397	Brown Henry C	Spillane Jeremiah J	mar	6	"	"	25	"
	408	"	Storey Frederick A	apr	25	"	"	"	"
	418	Berkey John M.	Heston Emily A	"	20	"	"	26	"
	434	Briggs Frank M	Cheever Edward E	"	26	"	"	27	"
	450	Baker Addison	Burke Michael	Mar	24	"	"	28	"
176	249	Brooks N C.	Wilson A D.	"	30	"	"	1	"
	251	Baeder Anna	Denver Guelti Union	apr	1	"	"	1	"
	256	Bryan Maria L	Maudlin William	"	"	"	"	"	"
	257	Blyth Mrs Barbara	Brown Henry C	Mar	30	"	"	"	"
	267	Bingham Henry B	Lewis Carrie M	"	21	"	"	3	"
	272	Bellanger John L	Scudamore Edwin	apr	4	"	"	4	"
	281	Buccio Pontilio	Stagg Eliza T	"	5	"	"	5	"
	288	Butler Salina	Reed Fred W	"	1	"	"	6	"
	289	Baxter Idria W	"	"	3	"	"	"	"
	313	Brooke Mrs Susan M	The Denver Bank	"	7	"	"	11	"
177	4	Bird Horace A.	Hartman Casper R	"	10	"	"	12	"
	5	Bell Ezra M	Emmerine Mariner	"	12	"	"	13	"
	20	Baerensen Rosa M	Wood Mary A	"	17	"	"	18	"
	31	Bowes Alpin G	Hanus Johanna	"	19	"	"	20	"
	31	Brown Lizzie C.	"	"	"	"	"	"	"
	38	"	Norton Charles C.	"	20	"	"	21	"
	46	Benson Nilo Peter	Herr Emma M	"	21	"	"	22	"
	65	Bohanna William	Carahan F	"	24	"	"	25	"
	78	Bird Horace A	Schlesinger M	"	27	"	"	27	"
137	449	Bates George C.	Jessen Claus H.	May	4	"	May	4	"
	464	Bishop Edward F	Kelley Samuel.	"	20	"	"	20	"
	479	Bearce Horatio B	City National Bank	"	"	"	"	27	"
154	91	Burton Charles H.	"	May	9	1882	"	9	"
	94	Burton D S	"	"	10	"	"	24	"
	96	Boggs James M	"	"	13	"	"	25	"
155	260	Beeson Richard	Colo Mtg & Investment Co	"	4	"	"	5	"
	263	Blatterman George W	Warren Currier	"	15	"	"	16	"
158	371	Beckwith Herman.	Wells E. J.	Apr	14	"	"	2	"
	390	Brown Clara.	Parker Charles C & Co	May	6	"	"	8	"
	394	Brown Samuel C.	Kiefer John.	"	8	"	"	9	"
	410	Bommer Jacob C	Hanna John R adms	"	12	"	"	13	"
	410	"	"	"	"	"	"	"	"

# ARAPAHOE COUNTY.

Nature of Instrument.	DESCRIPTION.	REMARKS.
Marriage Deed.	See record.	
"	"	
"	L29 B15 Garden add Ex near 6 ft.	
"	L37 B8 Elmwood add	
Special.	L15.16 B321 Clements add.	Homestead May 1. 1882
Marriage Deed.	See record.	
"	L21.22 B87 Porters add.	
"	L4 B6 San Rafael add	
"	L4.5 B1 Bakers Villa	
Trust Deed.	L4 B9 H Witters N S add.	Released B73 P. 445
"	NW 1/4 Sec 34 T5 SR 68 W.	" " 223 " 501 X
"	Part L1 & 20 Jacobs add.	Released B213 P. 388.
"	L22. & S 1/2 L23 B298 Clements add.	" " 333 " 406
"	L5 B1 Fords add.	Released B73 P. 30.
"	L13.14.15.31.32.33 B47 Ryers Sub.	" " 73 " 196
"	L16 B14 H Witters add.	" " 213 " 420
"	L7.8 B181 Stiles add.	Released B73 P. 418
"	L11 B54 Stecke add.	E.D. " 253 " 541
"	L1.2 & 1/2 3 B4 Summers add.	Ref released B313 P 513 Released B163 P. 496
"	L1. to 4 B26 Hartmans add.	" " 203 " 385
"	See record.	Released B203 P. 31
"	L15 & 1/2 14 B52 Sabathulers add.	Released B183 P. 30.
"	L19 to 22 B31 Downings add.	1413-554 " " 203 " 486
"	"	" " 203 " 486
"	L21.22 B31	Released B203 P. 30
"	L22 B34	E.D. " " 203 " 453
"	L5 B39 Hallacks Sub of Witters 1st add.	Released B223 P. 30
"	L5.6.7 B15 Park Ave add.	Released B183 P. 29.
Dis Pendens.	S 1/2 & E 1/4 Sec 24 T4 SR 68 W	
Trust Deed.	L17 to 20 B138	E.D. Released B 623 P. 364.
Dis Pendens	See record.	
Notarial Bond	"	
"	"	
"	"	
Trust Deed.	"	Released B 773 P. 554 X
"	L13.14 B261 Clements add.	" " 733 P. 364
Power of Atty.	See record.	
"	"	X
Lease.	L10 B74	E.D.
Cty of Purchase	N E 1/4 of N E 1/4 Sec 25 T3 SR 68 W	
"	"	



## GENERAL INDEX, "GRANTOR."

## ARAPAHOE COUNTY.

Where Recorded.		GRANTOR.	GRANTEE.	Date of Instrument.			Date of Reception.			Nature of Instrument.	DESCRIPTION.	REMARKS.
Book.	Page.			Month.	Day.	Year.	Month.	Day.	Year.			
158	438	Bearce Horatio B	City National Bank	May	27	1882	May	27	1882	Trans of Jud	See record.	
	440	Barnum Phineas T	Buchtel Wm H et al	"	15	"	"	29	"	Agreement.	"	
	445	Buchtel William H.	Blankman John S	"	-	"	"	"	"	Assignment	"	
159	460	Barney Libens	Seare Lydia	Apr	29	"	"	2	"	2 C Deed.	L4 B44	E.D.
	461	" James H.	"	May	1	"	"	"	"	"	"	"
	484	Block Simon	Williams Sarah B	Feb	7	"	"	11	"	"	L3.4. B3. L2 B11. L1.2. B14. Hardmans Add.	
	489	Boland Jeremiah S	Brazil William	May	13	"	"	16	"	"	See record.	
	490	Brennemans Mrs Rachel	Smider Rufus H	Feb	14	"	"	19	"	"	L35 to 38 B43 Evans Add.	
	490	" W. S.	"	"	"	"	"	"	"	"	"	
	494	Brown Henry C.	Deeter James T.	May	19	"	"	20	"	"	L27.28 B1 N C Browns Add.	
	497	Brown Jane C.	Lewis John.	"	20	"	"	"	"	"	L5.6 B261 Clements Add.	
	504	Bennett James T	McCullough George	"	26	"	"	26	"	"	L1 B10 Gaston Add.	
	505	Bearce Horatio B	Maffat David H Jr	"	25	"	"	27	"	"	B23.32.34 Town of Highlands.	
	508	Brown Joseph M	Wheeler Charles	Aug	31	1881	"	"	"	"	See record.	
	511	Brown Henry C	Ward William S	May	26	1882	"	"	"	"	L18.19.20 B66 H C Brown 2nd Add.	
163	466	Blood James H.	McIntyre Marian W	"	3	"	"	14	"	Release Deed	See record.	
	468	Blank Theodor	Lang Jacob	"	"	"	"	"	"	"	L12.13 B36	E.D.
	470	Berkey John M.	Bussche Emma C.	"	14	"	"	"	"	"	L9.10 B149 Stiles Add.	
	471	Baur Otto P.	Smith Mary P et al.	"	"	"	"	"	"	"	L17.18 B33 C & E Add.	
	487	Brown John S.	Horner John W	"	6	"	"	6	"	"	L30.31. B33. H C Browns Add.	
	489	Berkey John M.	Thompson Alexander	Feb	25	"	"	"	"	"	L21.22. B77 C & E Add.	
	490	Brown J Sidney	Gilpin William C.	May	6	"	"	8	"	"	L10 to 14 B15 L25.26 B14 Park Ave Add.	
	495	Bartels Gustave C.	Schevver Mathias	"	1	"	"	"	"	"	A Way 33 ft L11 B34	W.D.
	509	Buchnell Iratus D.	Fisk Archie C.	"	10	"	"	11	"	"	L11 B8 Elmwood Add.	
	525	Brown Sidney	Mater Chas F	July	11	1881	"	13	"	"	L29.30 B138	E.D.
	530	"	Gilpin William	May	"	1882	"	"	"	"	L8.9 B15 Park Ave Add.	
	540	Baker John.	McNamara Brian	Apr	"	"	"	15	"	"	L27 B101	E.D.
	557	Berkey John M.	Kratz Emma	May	17	"	"	17	"	"	L14 B105	"
	562	Bosler Ambrose.	Taylor Alvan.	"	18	"	"	18	"	"	See record	
	580	Bates William L	Anderson Mary H.	"	23	"	"	23	"	"	L13.14 B7 Hunters Add.	
	603	Buchnell Iratus D.	Fisk Archie C.	"	26	"	"	26	"	"	L33 B17. L9.10 B10 Elmwood Add.	
	607	Babcock John.	Bennett James T	"	"	"	"	"	"	"	L1 to 7 B10 Gaston Add.	
	621	Berger William B.	Nichols Lafayette W.	"	31	"	"	31	"	"	L29.30 B123 Stiles Add.	
164	588	Boven JH Geo. S & Chauncy J	DeWolf Lyman E	Apr	27	1881	"	3	"	Assignees Deed	See record	
	590	"	"	Sep	12	"	"	"	"	"	"	
	602	Blyth Thomas.	Felby Alfred F	Mar	14	"	"	8	"	2 C Deed	"	
	616	Bandhauer Mary E	McCullough George.	May	7	"	"	10	"	Warranty Deed	L26 B10	E.D.
	617	"	"	"	"	"	"	"	"	"	L25 B10	"
169	466	Baugh Emma H.	Gurley Roderick A.	Apr	26	"	"	1	"	"	1/3 L16.17. B5 River Front	
	474	Barth William	Duell Sarah Jane.	"	29	"	"	1	"	Special "	Part L4.5 B241	W.D.
	496	Beckurts Herman	Gowan Edwin R	May	2	"	"	2	"	"	L13.14.21.22. 25 to 32 B319 Clements Add.	



# GENERAL INDEX, "GRANTOR."

# ARAPAHOE COUNTY.

Where Recorded.		GRANTOR.	GRANTEE.	Date of Instrument.			Date of Reception.		
Book.	Page.			Month.	Day.	Year.	Month.	Day.	Year.
169	503	Bourne John	City of Denver	May	1	1882	May	3	1882
	504	Brown George W.	"	"	"	"	"	"	"
	506	Brannan Osborne F	Horton George M Jr	Apr	17	"	"	"	"
	510	Bollman John	Coats Robert D.	May	3	"	"	4	"
	526	Beckwith Herman	Pierce Ross C.	"	"	"	"	"	"
	534	Brown Samuel C.	Paradise Francis H.	"	"	"	"	5	"
	539	Beckwith Herman	Devote Bartholomew	"	6	"	"	6	"
	553	Brown George W.	Chapman M R.	"	3	"	"	8	"
	560	"	Frederick Maria	Apr	26	"	"	"	"
	541	Body Henry	Schwab Mary et al	May	8	"	"	"	"
	584	Bourne John	Kane Martin	Oct	25	1881	"	9	"
	612	Bruehne Carl.	Mack Louis.	May	11	1882	"	"	"
	613	Berry Elias W.	Pelton James et al.	"	"	"	"	"	"
	617	Butt Daniel W.	Burn John L	Apr	29	"	"	"	"
	622	Brown Henry C.	Irwin Agnes.	Mar	6	"	"	12	"
170	9	Berkey John M.	Bristol Julius S	May	13	"	"	15	"
	12	Brooks Mary B.	Blatterman Geo W	"	15	"	"	"	"
	13	Brown Jane C.	Reed William	Dec	14	1881	"	"	"
	18	Buell Albert W.	Burn Mary J	May	10	1882	"	"	"
	49	Butter Aaron S.	Canney Hester A	"	18	"	"	18	"
	54	Bird William A	Bird Sarah B.	"	17	"	"	"	"
	57	Blake Joseph A.	Highland Presbyterian Ch	Jan	28	"	"	"	"
	58	Brown Lizzie C.	Stevens Isaac H et al	May	18	"	"	"	"
	59	Browning William G.	Butterfield Worthy A	Jan	28	"	"	"	"
	62	Barker William J	Ackroyd Eli	May	18	"	"	"	"
	71	Belford James B	Snider Rufus et al	June	12	1877	"	19	"
	85	Berkey John M.	Knuthson Wilhelmine E	May	19	1882	"	20	"
	88	Byers Elizabeth M.	Courvoisier August	"	20	"	"	"	"
	91	Baker Josiah C.	Boese Henry	"	"	"	"	"	"
	95	Berger William B.	Callaway William F	Oct	5	1875	"	22	"
	110	Barth William	Shepard Alfred D	May	23	1882	"	23	"
	117	Baker J E.	King Francis G	"	20	"	"	24	"
	120	Berger William B	Hountze Charles B	"	24	"	"	"	"
	131	Burns William M	Veerkusen Herman J	"	"	"	"	25	"
	151	Bennett James T	McCullough George	"	26	"	"	26	"
	160	Brown Henry C.	Mard William S	"	27	"	"	27	"
	171	Berkey John M.	Nichols Pottie	"	"	"	"	29	"
	183	Brown George W.	Quentin Elise	"	"	"	"	"	"
	211	Brown Henry C	Mard William S	"	30	"	"	31	"
174	2	Buechner Gustave	Buechner Henriette	"	16	"	"	22	"
	4	Billings Geo W	Sigler Geo W	"	13	"	"	"	"

Nature of Instrument.	DESCRIPTION.	REMARKS.
Spec. Warranty Deed	See record.	
"	"	
Warranty Deed.	P 4. 5 B 5 San Rafael Add.	
"	P 6 & N 1/2 7 B 46 Schminers Add.	
"	P 31 B 298 Clements Add.	
"	P 29 B 13 Witters 1st Add.	
Special "	P 37 to 40 B 284 Clements Add.	
Warranty Deed.	P 26 B 86 Geo W Brown Add.	
Special "	P 25 " "	
Warranty Deed.	P 13 B 38 Byers Sub.	
"	P 9 B 13 Garden Add. Ex rear 6 ft.	
"	Wly 1/2 P 11. B 3	W.D.
"	1/4 P 17. B 7 Smiths Add.	
"	P 22 B 189 Clements Add.	
Special "	N 1/2 P 23. P 24. B 298 Clements Add.	
Warranty Deed.	P 13 to 16 B 87 Porters Add.	
"	P 13. 14 B 261 Clements Add.	
Special "	P 9. 10. 11 B 336 "	
Warranty Deed.	P 9 B 216 Clements Add.	
"	P 41 B 2 Pattersons Sub.	
"	P 29. 30 B 11 Elyria.	
"	75 ft off E side P 1 B 17 Hiram Witters & S Add.	
"	See record	
"	P 23. 24. B 37 C & E Add.	
"	P 9 B 240	W.D.
"	P 35 to 38 B 43 Evans Add.	
"	P 1 to 4 B 86 Porters Add.	
"	P 43 to 48 B 41 Byers Sub.	
"	P 10. 11 B 63 Sabathulens Add.	
"	P 8 to 15 B 20 Bergers Add.	
"	P 11. 12 B 29	W.D.
"	P 10. 11. 16 to 21 B 28 McCulloughs Add.	
"	1/2 P 8 to 15 B 20 Bergers Add.	
"	P 24. 25 B 31 C & E Add.	
"	P 2 to 7 B 10 Gastons Add.	
"	See record.	
"	P 17 to 20 B 87 Porters Add.	
"	P 21. 22 B 5 San Rafael Add.	
"	See record.	
"	"	
Master Deed	"	



# GENERAL INDEX, "GRANTOR."

# ARAPAHOE COUNTY.

Where Recorded.		GRANTOR.	GRANTEE.	Date of Instrument.			Date of Reception.		
Book.	Page.			Month.	Day.	Year.	Month.	Day.	Year.
174	4	Billings Gertrude	Sigler Geo W	May	13	1882	May	22	1882
	9	Bohm Chas	—	"	"	"	"	23	"
	24	Bohm Mary Magdalene	—	"	22	"	"	25	"
	26	Bohm Chas	Colo Mtg & Investment Co	"	"	"	"	"	"
	31	Brooke Ellen Ea	Newmeyer Henry	"	"	"	"	27	"
	31	" Wm M.	"	"	"	"	"	"	"
175	1	Brown Warren	Hardy Manly	"	4	"	"	4	"
	5	Boon Mary E	Higgins L L Trustee	"	"	"	"	"	"
	20	Burghardt Wm	Burghardt Wm et al	"	1	"	"	12	"
	22	Bancroft F J	Tes of Berkeley Fund	Apr	28	"	"	13	"
	22	" Mary C	"	"	"	"	"	"	"
	23	Burghardt Elizabeth A	Mater Charles F	May	13	"	"	15	"
	24	Boyer John A.	Cheerman M S	"	15	"	"	16	"
	26	Bibb Mary L.	Morgan Samuel B	"	16	"	"	"	"
	30	Butterfield Worthy A	Chever Charles G	"	18	"	"	18	"
	31	Balfe Patrick H	M Laughlin Jane.	"	"	"	"	"	"
	33	Bates Andrew	Hansen Johanna.	"	19	"	"	19	"
177	88	Backman August E.	Gurley Charles D.	"	1	"	"	1	"
	91	Bennett Lilla M.	Davis Carrie M.	"	"	"	"	"	"
	92	Bowes Alvin G	Le Bert Richard	"	"	"	"	"	"
	92	Brown J Eratz	"	"	"	"	"	"	"
	94	Braud George	McElvenny Robert	"	"	"	"	2	"
	100	Backman Rosalie	Pierce John.	"	"	"	"	3	"
	104	Block Leonie	Denison Evelyn	"	"	"	"	"	"
	104	" Emanuel.	"	"	"	"	"	"	"
	106	Brown Sue Carey	Russell Wm	"	5	"	"	"	"
	110	Burk Nora.	Whitsitt Emma C.	"	1	"	"	4	"
	151	Bryant Zachariah J	Daley William M	"	3	"	"	9	"
	154	Bahlmann Margaret.	Gurley Charles D	"	9	"	"	10	"
	156	Billard Leontine	Collins Henry	"	"	"	"	"	"
	161	Benedict Aaron A	Monark E	"	11	"	"	11	"
	164	Burton M.	Lovett Joseph.	"	"	"	"	12	"
	174	Bagg Mrs Dorit	Mead M M.	"	13	"	"	13	"
	191	Baker Benj W.	Reed Fred W	"	16	"	"	17	"
	191	Beckworth St M.E. Church	"	"	"	"	"	"	"
	206	Bridle George.	Foster Nehemiah	"	20	"	"	20	"
	206	" Louisa M.	"	"	"	"	"	"	"
	219	Bandhaues Mary E	Snyder Stephen O.	"	23	"	"	23	"
	227	Bruchne Carl.	Mering E.	"	24	"	"	24	"
	237	Bussie Charles J.	Ermerins Marinus	"	26	"	"	26	"
	238	Bursche Emma C.	Cowan Edwin R	"	"	"	"	27	"

Nature of Instrument.	DESCRIPTION.	REMARKS.
Masters Deed	See record	
Revocation of Map	"	
Decree of Court	"	
Guardians Deed	"	
Warranty Deed	L 21. 22. B 63 C & E add.	
"	"	
Trust Deed	L 25. 26. B 42 C & E add.	Released B 313 P 194
"	L 6 B 158 Clements Add.	Released B 513 P 397.
"	1/6 L 7 B 1	U.S. Released B 203 P 311
"	L 29 to 32 B 130	E D
"	"	"
"	L 29. 30 B 138	" Released B 203 P 396
"	B 17. 18 Downings add	(After Kings L 20 B 133 P 777. 778. 779. 780. 781. 782. 783. 784. 785. 786. 787. 788. 789. 790. 791. 792. 793. 794. 795. 796. 797. 798. 799. 800. 801. 802. 803. 804. 805. 806. 807. 808. 809. 810. 811. 812. 813. 814. 815. 816. 817. 818. 819. 820. 821. 822. 823. 824. 825. 826. 827. 828. 829. 830. 831. 832. 833. 834. 835. 836. 837. 838. 839. 840. 841. 842. 843. 844. 845. 846. 847. 848. 849. 850. 851. 852. 853. 854. 855. 856. 857. 858. 859. 860. 861. 862. 863. 864. 865. 866. 867. 868. 869. 870. 871. 872. 873. 874. 875. 876. 877. 878. 879. 880. 881. 882. 883. 884. 885. 886. 887. 888. 889. 890. 891. 892. 893. 894. 895. 896. 897. 898. 899. 900. 901. 902. 903. 904. 905. 906. 907. 908. 909. 910. 911. 912. 913. 914. 915. 916. 917. 918. 919. 920. 921. 922. 923. 924. 925. 926. 927. 928. 929. 930. 931. 932. 933. 934. 935. 936. 937. 938. 939. 940. 941. 942. 943. 944. 945. 946. 947. 948. 949. 950. 951. 952. 953. 954. 955. 956. 957. 958. 959. 960. 961. 962. 963. 964. 965. 966. 967. 968. 969. 970. 971. 972. 973. 974. 975. 976. 977. 978. 979. 980. 981. 982. 983. 984. 985. 986. 987. 988. 989. 990. 991. 992. 993. 994. 995. 996. 997. 998. 999. 1000. 1001. 1002. 1003. 1004. 1005. 1006. 1007. 1008. 1009. 1010. 1011. 1012. 1013. 1014. 1015. 1016. 1017. 1018. 1019. 1020. 1021. 1022. 1023. 1024. 1025. 1026. 1027. 1028. 1029. 1030. 1031. 1032. 1033. 1034. 1035. 1036. 1037. 1038. 1039. 1040. 1041. 1042. 1043. 1044. 1045. 1046. 1047. 1048. 1049. 1050. 1051. 1052. 1053. 1054. 1055. 1056. 1057. 1058. 1059. 1060. 1061. 1062. 1063. 1064. 1065. 1066. 1067. 1068. 1069. 1070. 1071. 1072. 1073. 1074. 1075. 1076. 1077. 1078. 1079. 1080. 1081. 1082. 1083. 1084. 1085. 1086. 1087. 1088. 1089. 1090. 1091. 1092. 1093. 1094. 1095. 1096. 1097. 1098. 1099. 1100. 1101. 1102. 1103. 1104. 1105. 1106. 1107. 1108. 1109. 1110. 1111. 1112. 1113. 1114. 1115. 1116. 1117. 1118. 1119. 1120. 1121. 1122. 1123. 1124. 1125. 1126. 1127. 1128. 1129. 1130. 1131. 1132. 1133. 1134. 1135. 1136. 1137. 1138. 1139. 1140. 1141. 1142. 1143. 1144. 1145. 1146. 1147. 1148. 1149. 1150. 1151. 1152. 1153. 1154. 1155. 1156. 1157. 1158. 1159. 1160. 1161. 1162. 1163. 1164. 1165. 1166. 1167. 1168. 1169. 1170. 1171. 1172. 1173. 1174. 1175. 1176. 1177. 1178. 1179. 1180. 1181. 1182. 1183. 1184. 1185. 1186. 1187. 1188. 1189. 1190. 1191. 1192. 1193. 1194. 1195. 1196. 1197. 1198. 1199. 1200. 1201. 1202. 1203. 1204. 1205. 1206. 1207. 1208. 1209. 1210. 1211. 1212. 1213. 1214. 1215. 1216. 1217. 1218. 1219. 1220. 1221. 1222. 1223. 1224. 1225. 1226. 1227. 1228. 1229. 1230. 1231. 1232. 1233. 1234. 1235. 1236. 1237. 1238. 1239. 1240. 1241. 1242. 1243. 1244. 1245. 1246. 1247. 1248. 1249. 1250. 1251. 1252. 1253. 1254. 1255. 1256. 1257. 1258. 1259. 1260. 1261. 1262. 1263. 1264. 1265. 1266. 1267. 1268. 1269. 1270. 1271. 1272. 1273. 1274. 1275. 1276. 1277. 1278. 1279. 1280. 1281. 1282. 1283. 1284. 1285. 1286. 1287. 1288. 1289. 1290. 1291. 1292. 1293. 1294. 1295. 1296. 1297. 1298. 1299. 1300. 1301. 1302. 1303. 1304. 1305. 1306. 1307. 1308. 1309. 1310. 1311. 1312. 1313. 1314. 1315. 1316. 1317. 1318. 1319. 1320. 1321. 1322. 1323. 1324. 1325. 1326. 1327. 1328. 1329. 1330. 1331. 1332. 1333. 1334. 1335. 1336. 1337. 1338. 1339. 1340. 1341. 1342. 1343. 1344. 1345. 1346. 1347. 1348. 1349. 1350. 1351. 1352. 1353. 1354. 1355. 1356. 1357. 1358. 1359. 1360. 1361. 1362. 1363. 1364. 1365. 1366. 1367. 1368. 1369. 1370. 1371. 1372. 1373. 1374. 1375. 1376. 1377. 1378. 1379. 1380. 1381. 1382. 1383. 1384. 1385. 1386. 1387. 1388. 1389. 1390. 1391. 1392. 1393. 1394. 1395. 1396. 1397. 1398. 1399. 1400. 1401. 1402. 1403. 1404. 1405. 1406. 1407. 1408. 1409. 1410. 1411. 1412. 1413. 1414. 1415. 1416. 1417. 1418. 1419. 1420. 1421. 1422. 1423. 1424. 1425. 1426. 1427. 1428. 1429. 1430. 1431. 1432. 1433. 1434. 1435. 1436. 1437. 1438. 1439. 1440. 1441. 1442. 1443. 1444. 1445. 1446. 1447. 1448. 1449. 1450. 1451. 1452. 1453. 1454. 1455. 1456. 1457. 1458. 1459. 1460. 1461. 1462. 1463. 1464. 1465. 1466. 1467. 1468. 1469. 1470. 1471. 1472. 1473. 1474. 1475. 1476. 1477. 1478. 1479. 1480. 1481. 1482. 1483. 1484. 1485. 1486. 1487. 1488. 1489. 1490. 1491. 1492. 1493. 1494. 1495. 1496. 1497. 1498. 1499. 1500. 1501. 1502. 1503. 1504. 1505. 1506. 1507. 1508. 1509. 1510. 1511. 1512. 1513. 1514. 1515. 1516. 1517. 1518. 1519. 1520. 1521. 1522. 1523. 1524. 1525. 1526. 1527. 1528. 1529. 1530. 1531. 1532. 1533. 1534. 1535. 1536. 1537. 1538. 1539. 1540. 1541. 1542. 1543. 1544. 1545. 1546. 1547. 1548. 1549. 1550. 1551. 1552. 1553. 1554. 1555. 1556. 1557. 1558. 1559. 1560. 1561. 1562. 1563. 1564. 1565. 1566. 1567. 1568. 1569. 1570. 1571. 1572. 1573. 1574. 1575. 1576. 1577. 1578. 1579. 1580. 1581. 1582. 1583. 1584. 1585. 1586. 1587. 1588. 1589. 1590. 1591. 1592. 1593. 1594. 1595. 1596. 1597. 1598. 1599. 1600. 1601. 1602. 1603. 1604. 1605. 1606. 1607. 1608. 1609. 1610. 1611. 1612. 1613. 1614. 1615. 1616. 1617. 1618. 1619. 1620. 1621. 1622. 1623. 1624. 1625. 1626. 1627. 1628. 1629. 1630. 1631. 1632. 1633. 1634. 1635. 1636. 1637. 1638. 1639. 1640. 1641. 1642. 1643. 1644. 1645. 1646. 1647. 1648. 1649. 1650. 1651. 1652. 1653. 1654. 1655. 1656. 1657. 1658. 1659. 1660. 1661. 1662. 1663. 1664. 1665. 1666. 1667. 1668. 1669. 1670. 1671. 1672. 1673. 1674. 1675. 1676. 1677. 1678. 1679. 1680. 1681. 1682. 1683. 1684. 1685. 1686. 1687. 1688. 1689. 1690. 1691. 1692. 1693. 1694. 1695. 1696. 1697. 1698. 1699. 1700. 1701. 1702. 1703. 1704. 1705. 1706. 1707. 1708. 1709. 1710. 1711. 1712. 1713. 1714. 1715. 1716. 1717. 1718. 1719. 1720. 1721. 1722. 1723. 1724. 1725. 1726. 1727. 1728. 1729. 1730. 1731. 1732. 1733. 1734. 1735. 1736. 1737. 1738. 1739. 1740. 1741. 1742. 1743. 1744. 1745. 1746. 1747. 1748. 1749. 1750. 1751. 1752. 1753. 1754. 1755. 1756. 1757. 1758. 1759. 1760. 1761. 1762. 1763. 1764. 1765. 1766. 1767. 1768. 1769. 1770. 1771. 1772. 1773. 1774. 1775. 1776. 1777. 1778. 1779. 1780. 1781. 1782. 1783. 1784. 1785. 1786. 1787. 1788. 1789. 1790. 1791. 1792. 1793. 1794. 1795. 1796. 1797. 1798. 1799. 1800. 1801. 1802. 1803. 1804. 1805. 1806. 1807. 1808. 1809. 1810. 1811. 1812. 1813. 1814. 1815. 1816. 1817. 1818. 1819. 1820. 1821. 1822. 1823. 1824. 1825. 1826. 1827. 1828. 1829. 1830. 1831. 1832. 1833. 1834. 1835. 1836. 1837. 1838. 1839. 1840. 1841. 1842. 1843. 1844. 1845. 1846. 1847. 1848. 1849. 1850. 1851. 1852. 1853. 1854. 1855. 1856. 1857. 1858. 1859. 1860. 1861. 1862. 1863. 1864. 1865. 1866. 1867. 1868. 1869. 1870. 1871. 1872. 1873. 1874. 1875. 1876. 1877. 1878. 1879. 1880. 1881. 1882. 1883. 1884. 1885. 1886. 1887. 1888. 1889. 1890. 1891. 1892. 1893. 1894. 1895. 1896. 1897. 1898. 1899. 1900. 1901. 1902. 1903. 1904. 1905. 1906. 1907. 1908. 1909. 1910. 1911. 1912. 1913. 1914. 1915. 1916. 1917. 1918. 1919. 1920. 1921. 1922. 1923. 1924. 1925. 1926. 1927. 1928. 1929. 1930. 1931. 1932. 1933. 1934. 1935. 1936. 1937. 1938. 1939. 1940. 1941. 1942. 1943. 1944. 1945. 1946. 1947. 1948. 1949. 1950. 1951. 1952. 1953. 1954. 1955. 1956. 1957. 1958. 1959. 1960. 1961. 1962. 1963. 1964. 1965. 1966. 1967. 1968. 1969. 1970. 1971. 1972. 1973. 1974. 1975. 1976. 1977. 1978. 1979. 1980. 1981. 1982. 1983. 1984. 1985. 1986. 1987. 1988. 1989. 1990. 1991. 1992. 1993. 1994. 1995. 1996. 1997. 1998. 1999. 2000. 2001. 2002. 2003. 2004. 2005. 2006. 2007. 2008. 2009. 2010. 2011. 2012. 2013. 2014. 2015. 2016. 2017. 2018. 2019. 2020. 2021. 2022. 2023. 2024. 2025. 2026. 2027. 2028. 2029. 2030. 2031. 2032. 2033. 2034. 2035. 2036. 2037. 2038. 2039. 2040. 2041. 2042. 2043. 2044. 2045. 2046. 2047. 2048. 2049. 2050. 2051. 2052. 2053. 2054. 2055. 2056. 2057. 2058. 2059. 2060. 2061. 2062. 2063. 2064. 2065. 2066. 2067. 2068. 2069. 2070. 2071. 2072. 2073. 2074. 2075. 2076. 2077. 2078. 2079. 2080. 2081. 2082. 2083. 2084. 2085. 2086. 2087. 2088. 2089. 2090. 2091. 2092. 2093. 2094. 2095. 2096. 2097. 2098. 2099. 2100. 2101. 2102. 2103. 2104. 2105. 2106. 2107. 2108. 2109. 2110. 2111. 2112. 2113. 2114. 2115. 2116. 2117. 2118. 2119. 2120. 2121. 2122. 2123. 2124. 2125. 2126. 2127. 2128. 2129. 2130. 2131. 2132. 2133. 2134. 2135. 2136. 2137. 2138. 2139. 2140. 2141. 2142. 2143. 2144. 2145. 2146. 2147. 2148. 2149. 2150. 2151. 2152. 2153. 2154. 2155. 2156. 2157. 2158. 2159. 2160. 2161. 2162. 2163. 2164. 2165. 2166. 2167. 2168. 2169. 2170. 2171. 2172. 2173. 2174. 2175. 2176. 2177. 2178. 2179. 2180. 2181. 2182. 2183. 2184. 2185. 2186. 2187. 2188. 2189. 2190. 2191. 2192. 2193. 2194. 2195. 2196. 2197. 2198. 2199. 2200. 2201. 2202. 2203. 2204. 2205. 2206. 2207. 2208. 2209. 2210. 2211. 2212. 2213. 2214. 2215. 2216. 2217. 2218. 2219. 2220. 2221. 2222. 2223. 2224. 2225. 2226. 2227. 2228. 2229. 2230. 2231. 2232. 2233. 2234. 2235. 2236. 2237. 2238. 2239. 2240. 2241. 2242. 2243. 2244. 2245. 2246. 2247. 2248. 2249. 2250. 2251. 2252. 2253. 2254. 2255. 2256. 2257. 2258. 2259. 2260. 2261. 2262. 2263. 2264. 2265. 2266. 2267. 2268. 2269. 2270. 2271. 2272. 2273. 2274. 2275. 2276. 2277. 2278. 2279. 2280. 2281. 2282.



## GENERAL INDEX, "GRANTOR."

## ARAPAHOE COUNTY.

Where Recorded.		GRANTOR.	GRANTEE.	Date of Instrument.			Date of Reception.		
Book.	Page.			Month.	Day.	Year.	Month.	Day.	Year.
177	242	Barker Henry.	Reed Fred. W.	May	27	1882	May	27	1882
	249	Butler Edward.	McCullough M Simpson	"	9	"	"	29	"
	250	Butterfield Worthy A.	Dewis Aaron T	"	29	"	"	"	"
	253	Beyer Richard	Graff Maria K	"	"	"	"	31	"
36	401	Bowers Rebecca J	Van Valkenburg R J	"	23	"	June	27	"
44	605	Bitter Ott	Martin S S	June	3	"	"	3	"
	607	Brantner Eva Ditch Co	Severns Merriman	"	6	"	"	6	"
	608	Bennett Ernest S & Lucy J	Cordeman Atherton Seaman	"	10	"	"	10	"
	608	Berry Mrs Sarah	Dehman Frank B	"	7	"	"	12	"
	611	Butterfield WA	Lewis Wheeler & Co	"	19	"	"	19	"
137	486	Bell William A	Walker John B	May	29	"	"	2	"
	490	Bond Henry R	Cooper Job A	June	2	"	"	8	"
	493	Bancroft Mary C	Paddock Benj H	"	17	"	"	20	"
	493	" Fredk J	"	"	"	"	"	"	"
	507	Bridle George	Ralph Frederick	"	22	"	"	22	"
	507	" Louisa Mary	"	"	"	"	"	"	"
	524	" George	Fisk E S	"	28	"	"	28	"
	526	Birnbaum Bell S	Brown J Graf et al.	"	27	"	"	29	"
	529	Bond Henry R	Force Alice	"	22	"	"	30	"
159	517	Binford E J	Clifford Michael D.	"	2	"	"	2	"
	521	" Edward J	Parnell Thomas P	"	3	"	"	3	"
	538	Brigham Henry B	Lewis Henry	Apr	22	"	"	10	"
	541	Berkey John M.	DuBois Henry A Jr	May	10	"	"	"	"
	542	"	Morgan Samuel B	"	"	"	"	"	"
	546	Bucklin George	Lindquist Gustava E	Aug	19	1879	"	13	"
	548	Bunch Harrison K	Higgins Michael	June	16	1882	"	17	"
	553	Binford Edward J	Reyburn Henry A	"	15	"	"	19	"
	553	" Sarah E	"	"	"	"	"	"	"
	558	Brown Henry C	Hart Mary C.	"	17	"	"	20	"
	560	Bates Joseph E	Hutchins Saml A.	"	15	"	"	21	"
	563	Bayaud Theow	Perrenoud Gustave F	"	19	"	"	23	"
	563	" Geo D.	"	"	"	"	"	"	"
	567	Body Henry	Lapp John M	"	29	"	"	29	"
158	460	Browne Putnam	Smith Jonathan S	"	1	"	"	1	"
	460	"	"	"	"	"	"	"	"
	462	Baker John	Baker Eliza	Mar	21	"	"	1	"
	476	Barman Phineas T	Haynes Silas B. A.	May	19	"	"	8	"
	478	Burke Thomas J	Reedmann Adolph J	June	7	"	"	"	"
	513	Buchtel William H	Blankman John S	"	21	"	"	22	"
170	217	Barnett William J	Boon Nettie	May	31	"	"	1	"
	217	" Judy A	"	"	"	"	"	"	"

Nature of Instrument.	DESCRIPTION.	REMARKS.
Trust Deed.	L 24 B 12 Jacksons Add.	Released B 253 P 256.
"	L 11 to 20 B 24 McCulloughs Add.	
"	L 23 24 B 37. C & E Add.	Released B 213 P 149.
"	See record.	Released B 202 P 145.
Mortgage Deed.	L 6 B 27 Stecks Add.	
Much Lien	L 33 B 9 Hunts Add.	
"	See record.	
"	L 1 to 4 B 74 C & E Add.	
"	L 28 B 5 1 <sup>st</sup> add to Ironton	
"	L 23. 24 B 37 C & E Add	
Release Deed.	L 26 B 38 Central sub.	
"	L 1. 2. B 69	E.D.
Trust Deed	L 29 to 32 B 130	"
"	"	"
"	L 3 to 7 B 3 Elyria	Released B. 423 P. 269
"	"	" B. 423. P. 269
"	L 24 B 9 Elyria.	Released B 213 P 146.
"	L 1 to 48 B 17 1 <sup>st</sup> add to E Swansea.	" " 523 " 52
Release Deed.	L 19. 20 B 104	E.D.
2 C & Deed.	L 13 L 2 B 32	W.D.
"	L 1 to 4 B 34 Witters 1 <sup>st</sup> add.	
"	L 5 B 1 Fords Add	
"	See record.	
"	L 1 to 10. 16 to 26 B 9 San Rafael Add.	
"	L 24 B, D	E.D.
"	L 21. 22 B 166	"
"	L 8. 9. B 11 Summers 2 <sup>nd</sup> add	
"	"	
"	L 15 to 18 B 299 Clements Add.	
"	Fre L 7. + 8 B 27	W.D.
"	W 1/2 W 1/2 E 1/2 Sec 28 T3 S R 68 W	
"	"	
"	L 25 to 35 B 38 Ryers sub	
Sat of jud	See record	
"	"	
Act. of Separation	"	
Pow of atty	"	
Lease	Store 401 Larimer St.	
Pow of atty	See record	
Mortgage Deed	L 23 B 35 Summers Add	
"	"	



# GENERAL INDEX, "GRANTOR."

Where Recorded.		GRANTOR.	GRANTEE.	Date of Instrument.			Date of Reception.		
Book.	Page.			Month.	Day.	Year.	Month.	Day.	Year.
170.	230	Berkey John M.	Morse Lois E.	June	1	1882	June	1	1882
	268	"	Laharty Edward	"	5	"	"	6	"
	269	Blair Miles P	Blair Joseph P	"	"	"	"	"	"
	279	Berkey John M.	Smith John G	Mar	16	"	"	7	"
	289	Barnett William	Smith William F	June	8	"	"	8	"
	295	Barr John	Howard Mary L	"	7	"	"	"	"
	304	Boyer John N	Hearty William B	"	5	"	"	"	"
	330	Boddy Henry	Root Anna J	"	10	"	"	10	"
	336	Burdine Charles	Burdine Mary E S	"	12	"	"	12	"
	348	Bennett Joseph.	Francis Mrs Julia B	"	13	"	"	13	"
	359	Brown Henry C.	Barnes Thomas J	Dec	6	1881	"	15	"
	379	Baker Addison	Holm B. P.	June	14	1882	"	16	"
	391	Bero Joseph I	Riche Jerome S	"	16	"	"	17	"
	391	" Nannie	"	"	"	"	"	"	"
	393	Bargen Anne M.	Bargen Peter	"	17	"	"	"	"
	395	Barnum Phineas T	M <sup>rs</sup> Cornick Robert R	May	5	"	"	"	"
	424	Brown Jacob H.	Montague Herbert E	June	20	"	"	20	"
	427	Berkey John M	Farnum Sadie B	"	1	"	"	21	"
	428	"	Van Law George S	"	5	"	"	"	"
	437	Byers Elizabeth M.	Van Duzer Martha S	Feb	23	"	"	22	"
	442	Baker Addison	McDonald Daniel	June	22	"	"	"	"
	449	Boyd Rebecca H.	Edminster Helen G	"	8	"	"	23	"
	467	Boyer John N	Troy Solomon J et al	"	21	"	"	24	"
	488	Blank Emma	Frankle Justine	"	26	"	"	28	"
	489	" Theodor.	"	"	"	"	"	"	"
	492	Batone Constance L.	Fairling Charles N et al	"	28	"	"	"	"
	510	Berkey John M	Curry Edward S	May	8	"	"	29	"
	511	Banta Daniel	Beers Eusebia J	June	29	"	"	"	"
173	10	Bushnell Intus D	Fisk Archie C.	"	5	"	"	7	"
	38	Berkey John M	Stokes Louisa P	"	12	"	"	12	"
	46	Rigler Jacob A J	Baridbauer Mary E	"	"	"	"	13	"
	57	Berkey John M.	Bergin Patrick J	"	15	"	"	15	"
	60	Brown J Sidney	Gilpin William	"	15	"	"	16	"
	71	Bunch Harrison K	Elliott Jno D	"	17	"	"	19	"
	79	Byers William M.	Ewing Josiah P	"	20	"	"	20	"
	82	Berger William B	Mesheo James et al	"	"	"	"	"	"
	85	Rigler Jacob A	Sheets Helena	"	"	"	"	21	"
	90	Brown J Sidney	Gilpin William	"	21	"	"	22	"
	105	Baur Otto P	Burke Thomas J	"	27	"	"	28	"
	111	Berkey John M	Russell Nannie V	"	-	"	"	30	"
177	270	Brinkley Robert V	Cole Henry	May	1	"	"	2	"

# ARAPAHOE COUNTY.

Nature of Instrument.	DESCRIPTION.	REMARKS.
Warranty Deed.	L 27.28 B 88 Porters Add.	
"	L 17.18 B 95 "	
"	1/2 L 13 N 1/2 L 14 B 91	E S.
"	L 12.13 B 86 Porters Add.	
"	L 21 B 1 Downings Add.	
"	L 24 B 6 Union Add.	
"	L 10 B 17 Downings Add.	
"	L 22 SW 1/4 L 23 B 49 Cr E Add.	
"	L 5.6 B 33 Witters 1 <sup>st</sup> Add.	
"	See record.	
Special	L 27.28 B 298 Clements Add.	
Warranty Deed	L 18 B 2 Bakers Villa	WD
"	L 10.11.12. B 216 Clements Add.	
"	" "	
"	L 16 Mannings Add.	
"	See record.	
"	SW 1/4 of NW 1/4 Sec 30 T 3 S R 68 W	
"	L 15 to 18 B 85 Porters Add.	
"	L 10 to 14 B 85 "	
"	L 25 to 42 B 40 Byers sub.	
"	L 30 B 1 Bakers Villa	WD
"	L 15 B 16 Park Ave Add.	
"	See record.	
"	L 3 B 15 Kessermans Add.	
"	L 1.2 "	
"	L 20 to 23 B 11 San Rafael Add.	
"	See record.	
"	1/2 L 13 all L 14 15 B 34 Shummers Add.	
Release Deed.	L 6 B 18 Elmwood Add.	
"	L 21.22 B 44 Cr E. Add.	
"	L 25.26 B 11 Union Add.	
"	L 7 B 35 Hunts Add.	
"	Int L 6.7.8 B 11 Park Ave Add.	
"	See record	
"	"	
"	"	
"	L 27.28 B 27 Cr E Add.	
"	L 11. B 11 Park Ave Add.	
"	L 22 B 95	E S
"	L 27.28 B 23 Evans Add	
Trust Deed.	L 35.36 B 31 Hunts Add.	Release By 3 P 71



## GENERAL INDEX, "GRANTOR."

Where Recorded.		GRANTOR.	GRANTEE.	Date of Instrument.			Date of Reception.		
Book.	Page.			Month.	Day.	Year.	Month.	Day.	Year.
177	272	Blasi John	Dodge D C.	May	1	1882	June	2	1882
	286	Brodeur Theophile	Kountze Charles B	June	5	"	"	6	"
	289	Brown Jennie	Holchkie Melina	May	15	"	"	7	"
	292	Bartels Gustave C.	Col's Savings & Loan assn	June	8	"	"	8	"
	300	Bruback Theodore	Simonsbaugh Raviam	"	1	"	"	10	"
	302	Boot Anna Z	Boddy Henry	"	10	"	"	"	"
	314	Bandhauer Mary E	Col's Savings & Loan assn	"	13	"	"	13	"
	317	Bohlen Joseph J	Woodbury J P	"	"	"	"	14	"
182	1	Brooks Kate	Chever Edward E	"	14	"	"	"	"
	3	Barner Thomas J	Brown Henry C.	Dec	6	1881	"	15	"
	17	Blake Eleanor M	Higgins L W.	June	19	1882	"	19	"
	34	Bishop Joseph W Jr	Collins Edward H	"	23	"	"	23	"
	35	Bisbee Eugene W	M Dowell Maria	"	"	"	"	"	"
	38	Barr George W	Barr John W	"	10	"	"	"	"
	43	Brokate Emma	Helmerich F W	"	26	"	"	26	"
175	66	Boon Nellie	Barnett William	May	31	"	"	1	"
	106	Brinker Elizabeth	Harper Margaret A	June	16	"	"	17	"
	106	" Joseph	"	"	"	"	"	"	"
	129	Babcock Lantha C.	Mallory Dwight D.	"	28	"	"	29	"
	130	Beers Eunbia J	McMann Robert H.	"	29	"	"	"	"
137	531	Baker B.W.	Board of Church Exp of M E	"	-	"	July	1	"
	531	Reckworth St. M. E. Ch. Exp	Church.	"	-	"	"	1	"
	535	Baughman Joseph J	Woodward B F	May	25	"	"	5	"
	539	Bell Wm A	Walker John Brinker	July	8	"	"	11	"
	540	"	"	"	"	"	"	"	"
	543	Bond Henry R.	Platt Lida S.	"	1	"	"	12	"
	568	Brehany	Brehany Annie	-	-	-	"	29	"
158	557	Benechuetz Otto G.	Miseller Henry	Oct	13	1881	"	7	"
	557	"	"	July	6	1882	"	"	"
	565	Bagley H J & Co.	Water A Winslow	"	14	"	"	14	"
	569	" H J	Daniels William Petal	"	"	"	"	"	"
	569	" Mary A.	"	"	"	"	"	"	"
159	572	Bacciochi Teodora P	Highland Park B	"	1	"	"	1	"
	572	" Louis	"	"	"	"	"	"	"
	574	Bromwell H P 26.	Heister J P.	"	1	"	"	3	"
	598	Birford E J	Pitz John	"	11	"	"	11	"
	598	" J E.	"	"	"	"	"	"	"
	602	Bissell Amor.	Cole Henry	"	13	"	"	13	"
	607	Bond Raviam G	Higgins Latham L	Apr	11	"	"	18	"
	615	Burlingame Eugene E	Cherry Barbara A.	July	24	"	"	24	"
170	531	Bender Katie L	Granten Henry S	"	1	"	"	1	"

## ARAPAHOE COUNTY.

Nature of Instrument.	DESCRIPTION.	REMARKS.
Trust Deed.	L 30. 31. B 15 Kountze Add.	Released B 243 P 285.
"	L 12 to 15 B 36 Kountze Add. Shuttles B 243 P 285. Rel B 243 P 285 B 360 P 242	
"	L 15 to 19 & 20 B 36 Park Ave Add. Shuttles B 243 P 285. Rel B 243 P 285	
"	See record	Released B 233 P 151 Part released B 313 P 181. Released B 243 P 201
"	"	Released B 243 P 201
"	L 22 & SW 1/2 23 B 49 C & E Add.	Released B 243 P 201
"	L 25. 26 B 11 Union Add.	" " 253 " 245
"	See record.	Released B 243 P 201
"	L 3 B 60 Curtis & Clarke Add.	" " 258 " 115
"	L 27. 28 B 298 Clements Add.	
"	L 20 B 66	E D Released B 243 P 153
"	L 21. 22 B 77 C & E Add.	" " 258 " 35
"	L 21 B 78	Released B 243 P 115
"	L 15 B 64 Gabathuler Add.	Released B 243 P 115
"	M 1/2 L 7 B 7 Summers Add.	Released B 243 P 115
"	L 23 B 35 Schminers Add.	" " 253 " 371
"	L 23 to 26 B 194	E D " " 293 " 596
"	"	" " " "
"	See record	Released B 243 P 96
"	L 15. 14 & part 13 B 34 Schminers Add.	Released B 243 P 400
Trust Bond & mtg	See record	
"	"	
Trust Deed	"	Shuttles B 243 P 285. Rel B 243 P 285 B 360 P 242
Release Deed.	L 8 to 11 B 5 Central sub.	
"	L 12 to 15 B 5	
"	L 8 to 12 B 106	E D.
Notice of Suit	L 3. 4. Collins Add.	
Assignment	See record.	
"	"	
Cty of Levy	L 17 to 20 B 23 Riverside Add.	
"	" " "	
"	" " "	
2 CD deed	L 22 B 13 Central sub	
"	" "	
"	See record.	
"	L 10 B 134	E D.
"	"	"
"	L 1/2 L 9 B 42	W D
"	See record.	
"	L 7. 8 B 141	E D.
Warranty Deed.	See record.	



## GENERAL INDEX, "GRANTOR."

Where Recorded.		GRANTOR.	GRANTEE.	Date of Instrument.			Date of Reception.		
Book.	Page.			Month.	Day.	Year.	Month.	Day.	Year.
170	543	Browning William G	Ward William S	June	23	1882	July	6	1882
	553	Blewett Elizabeth	Howlbut Theresa A	July	3	"	"	5	"
	556	Bates Andrew	Wagner Charles H.	"	"	"	"	"	"
	543	Brown Robert C.	Newham Annie M.	"	6	"	"	8	"
	604	Bushnell Allen S.	Bushnell Sherill C.	"	7	"	"	11	"
	627	Berger William B.	Coats Robert D.	June	28	"	"	12	"
173	126.	Berkey John M.	St Clair Ella J	"	8	"	"	3	"
	131	Brown J Sidney	Gelpin William	July	5	"	"	6	"
	148	Berkey John M.	Kickey William R.	"	10	"	"	10	"
	152	Bancroft F J.	Ketcham Sarah M.	"	"	"	"	11	"
	200	Berkey John M.	Burchinell Samantha A.	"	19	"	"	20	"
	206	"	Knuthson Wilhelmina E.	"	"	"	"	21	"
	209	Rigler Jacob A J	Elliott Henry	"	22	"	"	22	"
	211	Baur Otto P.	Shell Samuel Jr	"	22	"	"	"	"
	232	Barker Edward J	Kinnear John P.	"	27	"	"	27	"
	237	Bushnell Fred W.	Fish Archie C.	"	28	"	"	28	"
	244	Berkey John M.	Carter Charles M.	"	25	"	"	29	"
	245	Benedict Mitchell	Gooden Luwillner	"	29	"	"	"	"
	249	Beatty William R.	Parker George.	"	31	"	"	31	"
	250	"	"	"	"	"	"	"	"
174	111	Bender Edward P.	Bender Katie L.	"	1	"	"	5	"
	111	"	Karl L.	"	"	"	"	"	"
	111	"	George.	"	"	"	"	"	"
	145	Burwell Gilbert	—	—	—	—	"	15	"
175	134	Butler John F.	Lathan Percy & Co.	June	30	1882	"	1	"
	138	Benschuetz Otto G.	Kiel Henry	July	3	"	"	5	"
	141	Baldwin Aaron.	Morrison Bros	"	7	"	"	8	"
	147	Barr W.A.	Deering Mrs Isabella	"	12	"	"	12	"
	154	Budlong Nancy A.	Mc Cartney Wm F.	"	10	"	"	15	"
	155	"	Whitbridge Marcella.	"	"	"	"	"	"
	160	Bell Frances	Lernen Lucy L.	"	18	"	"	19	"
	160	"	Henry	"	"	"	"	"	"
	167	Busby Emma J.	Suydam W.D.	"	21	"	"	21	"
	172	"	Rupp Jacob	"	26	"	"	26	"
	172	"	F E.	"	"	"	"	"	"
178	6	Bradley Daniel L.	McCullough M Simpson	June	6	"	"	14	"
	30	Barnum Phineas F.	Jungk Robert	July	14	"	"	18	"
	35	Boyer John W.	Fotheringham Davis B.	June	20	"	"	19	"
	40	Bellanger John L.	Flowers Julia A.	July	19	"	"	"	"
	54	Barnum Phineas F.	Corlett John J.	"	14	"	"	20	"
	57	Berger William B.	175 St Presbyterian Church	June	1	"	"	21	"

## ARAPAHOE COUNTY.

Nature of Instrument.	DESCRIPTION.	REMARKS.
Warranty Deed.	See record.	
"	W 12 1/2 ft L 5 all L 6 B 188 Clements add.	
"	L 1. 2. B 36 C & E add.	
"	L 24. 23 B 10 Elyria	
"	See record.	
"	L 13. 14. 15 B 27 Scheniers add.	
Release Deed.	L 15 B 104	E.D.
"	See record	
"	L 17. 18 B 148 Stiles add.	
"	L 11 B 8 Summers add.	
"	L 5. 6 B 131	E.D.
"	L 1 to 4 B 86 Porters add.	
"	W 1/2 L 12 to 15 B 11 Union add.	
"	L 28 B 172	E.D.
"	See record.	
"	Prop. in Elmwood add.	
"	L 11. 12 B 7 San Rafael add.	
"	L 23. 24 B 131	E.D.
"	L 23 B 95	"
"	"	"
Decree of Partition	See record	
"	"	
"	"	
Testimony	L 13 B 48	E.D.
Trust Deed	Part L 25 to 28 B 4 Knox & Overman sub.	Released B 183 P 428
"	L 13. 14 B 2 Brunkhaus add.	" " 233. 345
"	See record.	Released B 193 P 263
"	"	" " 213. 359
"	L 9 B 142	E.D. Released B 193 P 508
"	"	" " 173. 509
"	L 14 B 109	" " 233. 432
"	"	" " " " "
"	L 14. 15 B 86 Porters add.	" " 258. 344
"	Prop in S. Denver	Part B 132 P 47 Released B 244 P 42
"	"	" " " " "
Warranty Deed.	1/2 L 10 to 20 B 15 Summers 2nd add.	
"	L 3 B 111 O T Barnums sub.	
"	L 25. 26 B 17 Downings add.	
"	L 13. 14. 15 B 47 Byers sub.	
"	L 39. 40 B 110 O T Barnums sub.	
"	L 1 to 4 B 26 O C Browns 2nd add.	



## GENERAL INDEX, "GRANTOR."

## ARAPAHOE COUNTY.

Where Recorded.		GRANTOR.	GRANTEE.	Date of Instrument.			Date of Reception.			Nature of Instrument.	DESCRIPTION.	REMARKS.
Book.	Page.			Month.	Day.	Year.	Month.	Day.	Year.			
178	60	Byers Elizabeth m.	Silver Hermann.	July	19	1882	July	21	1882	Warranty Deed.	L 13 to 17 B 40 Byers sub.	
	69	Boyles Robert S	Hadley James Petal	"	20	"	"	"	"	"	See record	
	69	" Linnie E	" "	"	"	"	"	"	"	"	"	
	85	Bowen Alvin S	Acheson William J	"	24	"	"	24	"	"	L 19-20 B 4 Pierce & Hannaman add.	
	85	Brown J Gratz	"	"	"	"	"	"	"	"	"	
	91	Bledden Joseph	Middleton Richard et al.	"	"	"	"	25	"	"	L 18 B 2 Summers add.	
	107	Body Henry	Greene Frank S	"	25	"	"	26	"	"	See record	
	113	Berkey John m	Marean Willie a	"	24	"	"	27	"	"	Prop in Porten add.	
	114	"	Rundell Ed.	"	20	"	"	"	"	"	"	
	124	Bowers Rebecca J	Joslin J Jay	"	26	"	"	28	"	"	L 6 B 27	E.D.
	130	Bledden Joseph	Weyburn S F	"	28	"	"	29	"	"	L 17 B 2 Summers add.	
	131	Bowen Alvin S	Cooke John B et al	"	"	"	"	"	"	"	N 1/2 SW 1/4 Sec 10 T 5 S R 68 W.	
	131	Brown J Gratz	"	"	"	"	"	"	"	"	"	
182	58	Buell Albert W	Kountze Charles B	June	29	"	"	1	"	Trust Deed.	L 1. 2. 3 B 3 Kountze add. Subd'd B 153 P 226 B 233 P 413.	
	94	Baxter Mary	Garfield Eliza C.	"	26	"	"	10	"	"	See record	Released B 213 P 168
	99	Bacon George m.	Reed Fred W	July	10	"	"	11	"	"	Lots in B 21 Witters 1 <sup>st</sup> add.	" B 583 P. 398
	104	Brown George W	O'Haven Howard M.	"	12	"	"	12	"	"	See record	Released B 213 P 378
	116	Bowen Elisha L	Cole Henry	"	"	"	"	13	"	"	L 14. 15 B 31 Kountze add.	Released B 193 P 474
	117	Burchines Samantha a.	Berkey John m.	"	13	"	"	"	"	"	L 5. 6. B 131	E.D. Released B 223 P. 35
	130	Bowen Maria C.	Cole Henry	"	12	"	"	17	"	"	L 12. 13 B 31 Kountze add.	Released B 153 P 474
	165	Bowman John	Scheerer Jacob	"	27	"	"	27	"	"	See record.	" 1. 293. 41
	169	Bohlmann Mary	Bohlmann Lizzie	"	28	"	"	29	"	"	L 21. 22. 23 B 6 H & R add.	Released B 530 P 457
	169	" Peter	"	"	"	"	"	"	"	"	"	" " " "
	169	" Frank	"	"	"	"	"	"	"	"	"	" " " "
	169	" Katie	"	"	"	"	"	"	"	"	"	" " " "
	169	" Anthony	"	"	"	"	"	"	"	"	"	" " " "
158	609	Boyd John Richard.	Shugart P L.	Aug	9	"	Aug	9	"	Sat of Jud.	See record.	
	615	Baughman Joseph J	Chamberlin Humphrey B.	"	2	"	"	11	"	Pow of Atty	"	
159	631	Bisford E J.	Chaffe J B	"	"	"	"	3	"	2 Ch Deed.	N 1/2 NW 1/4 S E 1/4 Sec 31 T 3 S R 67 W	
	637	" S E.	Kerehow J Henry et al	"	4	"	"	5	"	"	1/2 L 9. 22 B 112	E.D.
	639	Brown Henry C.	Holmes John W	June	15	"	"	"	"	"	L 11 B 25 H C Browns 2 <sup>nd</sup> add.	
137	572	Bell Wm a.	Walker John B	July	25	"	"	"	"	Release Deed.	L 24 to 28 B 12 Central Sub	
	586	Baker John	N Western Mutual Life Ins Co	"	31	"	"	16	"	Mortgage	L 2 & part 3 B 9	W.D. Released B 335 P 163
	592	Bell Wm a	Walker John B	"	17	"	"	18	"	Release Deed.	L 25 B 38 Central sub	
	596	Baker John	Baker Eliza	Aug	24	"	"	24	"	Notice of Suit	Prop in Evans add & 102	
	604	Bell Wm a	Walker John B	"	28	"	"	29	"	Release Deed.	L 21 to 24 B 38 Central sub.	
172	8	Baughman Joseph J	Chamberlin Humphrey B	"	27	"	"	26	"	Pow of Atty	See record	
	9	"	"	"	2	"	"	"	"	"	"	
173	252	Buchnell Iratus D	Fisk Archie C.	July	31	"	"	1	"	Release Deed.	L 34 B 7 Elmwood add.	
	274	Berger William B	Brooks A C.	Aug	7	"	"	8	"	"	L 4 B 9 H Witters N S add.	
	279	Barth William	Wright John	"	9	"	"	9	"	"	L 60 B 25 Riverside add.	



## GENERAL INDEX, "GRANTOR."

Where Recorded.		GRANTOR.	GRANTEE.	Date of Instrument.			Date of Reception.		
Book.	Page.			Month.	Day.	Year.	Month.	Day.	Year.
173	280	Bushnell Julius D.	Fisk Archie C.	aug	8	1882	aug	9	1882
	281	Brand George	Gregory Clara M.	"	5	"	"	"	"
	288	Bourne John	Hill Herman H.	"	11	"	"	11	"
	296	Blake J. A.	Jones James R.	Jan	28	"	"	12	"
	299	Blood James H.	Edwards M. Jayne	Aug	14	"	"	14	"
	300	Berkey John M.	Parker Claire M.	"	"	"	"	"	"
	318	Beatty William R.	Lessley Phineas M.	"	17	"	"	18	"
	319	"	Woodbury Frank S.	"	"	"	"	"	"
	331	Borworth Joab O.	Burlingame E. E.	"	19	"	"	21	"
	338	Barth William	Phillips David A.	"	12	"	"	22	"
	360	Berkey John M.	Garbutt Mary E.	"	25	"	"	26	"
	367	Berger William B.	Jones James A.	"	28	"	"	28	"
	368	"	"	"	"	"	"	"	"
	371	Bennett Hiram P.	Noller Michael	Nov	4	1874	"	29	"
	373	Bushnell Julius D.	Fisk Archie C.	Aug	26	1882	"	"	"
178	172	Boyer John A.	Phillips Francis et al	July	15	"	"	3	"
	181	Baldwin Aaron	Morrison Saml D.	"	7	"	"	4	"
	184	Bledden Joseph	McGill Charles J.	Aug	2	"	"	"	"
	185	Brown Henry C.	Cresswell Joseph	June	15	"	"	"	"
	189	Brooks George W.	Machebeuf Joseph P.	July	22	"	"	"	"
	197	"	Brotherton H. W.	Aug	5	"	"	5	"
	202	Bray Joseph	Standley Isabella	"	"	"	"	7	"
	213	Barnum Phineas T.	Hurst Mrs Ida M.	July	31	"	"	8	"
	217	Boyd Rebecca	Sphald Jacob	"	"	"	"	"	"
	237	Bates Joseph E.	Cox William H.	Aug	10	"	"	11	"
	237	" Laura E.	"	"	"	"	"	"	"
	242	Burkenn John	Marlow William A.	"	11	"	"	"	"
	275	Boyer John A.	Eastman Helen S.	"	15	"	"	16	"
	282	Berger William B.	Pardee William W.	"	2	"	"	17	"
	289	Barnum Phineas T.	Gurney Henry A.	"	15	"	"	"	"
	290	Blakely Wyman H.	Johnston William	"	10	"	"	18	"
	292	Brownson John M.	Hecker John	"	17	"	"	"	"
	297	Barnum Phineas T.	Stearns Henry W.	"	11	"	"	"	"
	302	Benneworth John	Smith Ada M.	June	16	"	"	19	"
	303	Bellmaine Wm H.	St George Kate	Aug	19	"	"	"	"
	317	Bartels Gustave C.	Bartels Caroline H.	"	21	"	"	21	"
	337	Barnum Phineas T.	Fenton Timothy	June	27	"	"	23	"
	338	Butterfield Maggie T.	Lewis Julius C.	Aug	23	"	"	"	"
	341	Burke Thomas J.	Alkire Leonard et al	"	"	"	"	24	"
	362	Bingham Emma J.	Gaspar Catherine	"	26	"	"	26	"
	366	Boyer John A.	Hanlon George et al	"	"	"	"	28	"

## ARAPAHOE COUNTY.

Nature of Instrument.	DESCRIPTION.	REMARKS.
Release Deed.	L 3.4. B 8 Elmwood add.	
"	L 21 to 24 B 10 Waddell & Machem sub.	
"	L 12 B 49 C & E add.	
"	L 3 B 63 "	
"	Lot E Curtis & Clarke add to E.D.	
"	L 33 to 36 B 15 Elmwood add.	
"	B 14 N Highland.	
"	1/2 L 11 to 15 B 9 Schminers add.	
"	L 1 to 4 B 151 Park add.	
"	L 58.59 B 25 Riverside add.	
"	L 23.24 B 217 Clements add.	
"	L 4 B 113	E.D.
"	Prop in E.D.	
"	L 9.10 B 2 Summers add.	
"	L 4.5 B 10 Elmwood add.	
Warranty Deed	L 1.2 B 17 Downings add.	
"	See record.	
"	L 16 B 2 Summers add.	
"	See record.	
"	Int L 48.49 B 17 1 <sup>st</sup> add to Inonton.	
"	See record.	
"	Prop in C & E add.	
"	L 23 B 112 O T Barnums sub.	
"	L 14 B 16 Park ave add.	
"	L 11.12.13. B 141	E.D.
"	"	"
"	L 27.28.29 B 9 Garden add.	
"	L 23 B 78 Downing add.	
"	L 7.8. B 29 Schminers add.	
"	L 32.33 B 76 O T Barnums sub.	
"	S 1/2 NW 1/4 Sec 10 T 5 S R 68 W	x
"	W 1/2 L 1.2. B 16 Kassermans add.	
"	L 21 to 24 B 108 P T Barnums sub.	
"	L 9.10 B 14 Lake Archer sub.	
"	L 29 B 15 Garden add.	
"	L 5 & 6 B 32 H. C. Browns add.	
"	L 1.2 B 112 P T Barnums sub.	
"	L 14 B 27 Riverside add.	
"	L 21 B 98	E.D.
"	L 27.28 B 10 Elmwood add.	
"	L 16.17 B 18 Downing add.	



## GENERAL INDEX, "GRANTOR."

Where Recorded.		GRANTOR.	GRANTEE.	Date of Instrument.			Date of Reception.		
Book.	Page.			Month.	Day.	Year.	Month.	Day.	Year.
178	372	Barnum Phineas T	Cogan James	Aug	24	1882	aug	28	1882
179	7	Bater Joseph E	Powers Horace H	"	8	"	"	10	"
	22	Boeber Moritz	Lyon J Lewis	June	30	"	"	17	"
	24	Boyle James	Cookie John	aug	19	"	"	21	"
	26	Buckley Stephen F	Jones John G	"	10	"	"	22	"
	32	Barth William	Hastings Jeannette	"	28	"	"	30	"
	32	" Moritz	"	"	"	"	"	"	"
175	199	Bode Sylvia B	Johnstone Jennie O	"	1	"	"	16	"
	217	Burlingame Eugene E	Tillotson Mary E	"	23	"	"	23	"
	220	Bliss Marc C	Morrison J M	"	1	"	"	24	"
182	179	Butler Cora B	Frasuer William	July	27	"	"	2	"
	182	Bridge Ruth W	Skiles Isaac G	June	30	"	"	"	"
	189	Bancroft Mary C	Jarvis George A	aug	1	"	"	4	"
	189	" F J	"	"	"	"	"	"	"
	207	Bork Mrs Anna	Colo Savings & Loan Assn	"	10	"	"	11	"
	211	Bowen Mary E	Clayton Geo W et al.	July	28	"	"	"	"
	212	Bracken Charlotte	Heerr Edwin M	aug	10	"	"	11	"
	214	Buckley Honora	Von Holz Miss Maggie	"	11	"	"	12	"
	227	Brench John J	McClain Oliver S	"	17	"	"	17	"
	246	Bildner Lanticha	Taylor Marietta	June	28	"	"	19	"
	260	Beales Mary Ann	Bulte Isaac W	aug	23	"	"	23	"
	265	Bates Laura E	Nichols Susan M	"	19	"	"	22	"
	269	Brinkley Robert V	Cole Henry	"	24	"	"	24	"
174	199	Bucklin George	Ott Jacob	July	1	"	"	5	"
	228	Bernard Sadie	Bernard Frank	aug	14	"	"	14	"
137	605	Byers Elizabeth M	Northwestern Mutual Life	"	21	"	Sep	4	"
	605	" William N	Ins Co	"	"	"	"	"	"
	608	Russell George P	Shackelford Annie G	"	23	"	"	2	"
	621	Brown William Y	Brown Birdie A R	Sep	4	"	"	15	"
	621	" Flora R	"	"	"	"	"	"	"
	628	Bishop Edward F	N Western Mutual Life Ins Co	Aug	30	"	"	21	"
	634	Brown Louise C	"	"	"	"	"	22	"
	634	" Samuel C	"	"	"	"	"	"	"
154	123	Brown J Fritz	"	Sep	20	"	"	21	"
155	269	Bennett Erasmus S	Colo Mtg & Investment Co	"	1	"	"	2	"
175	241	Boulevard Congregational Ch	Newton Isabella J	"	2	"	"	5	"
	242	Billings Caroline A	Ostrom Mrs H B	"	4	"	"	"	"
	244	Beere Eunice J	McMann Robert H	"	5	"	"	"	"
	245	Butler Salina	Russell William	"	8	"	"	9	"
	249	Bosco Mary L Francis	Richardson David C	"	4	"	"	12	"
	265	Babb John A	Foster H E	"	21	"	"	21	"

## ARAPAHOE COUNTY.

Nature of Instrument.	DESCRIPTION.	REMARKS.
Warranty Deed.	L 39.40 B 112 P T Barnums sub	
2 <sup>nd</sup> Deed.	1/3 L 4 B 12	W.D.
"	L 18 B 7 Smiths add.	
"	Crop in Ashleys add.	
"	See record	
"	L 27.28 B 148 Stiles add.	
"	"	
Trust Deed.	L 14 B 222 Clements add.	Released B 173 P 512
"	L 1 to 4 B 151 Park add.	" " 243 " 455
"	L 23 B 18	E.D. " " 243 " 46.
"	L 21 B 25 Highland	Released B 214 P 152
"	L 10 11 B 66 H C Browns 2 <sup>nd</sup> add	Released B 183 P 400
"	L 29 to 32 B 130	E.D.
"	"	"
"	N 1/2 L 4 B 30	W.D. Released B 214 P 121
"	L 21.22 B 8 Smiths add.	Released B 173 P 379
"	L 8.9.10 B 4 Lake Archer sub Ex 16 ft.	
"	L 24 B 232	E.D. Released B 213 P 393
"	L 6 B 39 Hunts add.	" " 213 " 569
"	L 9 B 15 H. Wittens add	Released B 183 P 161
"	L 4 B 55 Platte add.	" " 268 " 7
"	L 21.22.23 B 4 H C Browns 1 <sup>st</sup> add.	Released B 213 P 129
"	L 35.36 B 31 Hunts add	Released B 203 P 100
Warranty Deed.	L 4 B 50 C & E add.	Homestead Sep 6. 1882
"	1/2 Plat 4 B 28 Harmane sub	
Mortgage	L 13.14 B 98	E.D.
"	"	"
Release Deed.	Lots in B 24 Cheltenham Hts.	
Mortgage	L 14 B 111	E.D. Released B 297 P 355
"	"	"
"	L 29 to 32 B 132	" " 791 " 393
"	L 17.18 B 52	"
"	"	"
Notarial Bond	See record	
Trust Deed.	B 74 C & E add.	Released B 252
"	L 1 B 1 Kennedys add.	Released B 213 P 25
"	L 15.16 B 261 Clements add.	Released B 213 P 475
"	L 15.14 & 1/2 13 B 34 Schunners add.	
"	L 7.8. B 181 Stiles add.	Released B 213 P 453
"	See record	
"	L 5.6. B 107	E.D.



# GENERAL INDEX, "GRANTOR."

# ARAPAHOE COUNTY.

Where Recorded.		GRANTOR.	GRANTEE.	Date of Instrument.			Date of Reception.		
Book.	Page.			Month.	Day.	Year.	Month.	Day.	Year.
175	267	Brown Samuel C.	Nicoll Catalina M.	Sep	21	1882	Sep	22	1882
	269	Bennett Alexander	Holt William	"	22	"	"	23	"
	272	Bussche Emma C.	Cutting Francis L.	"	26	"	"	26	"
	280	Barton Elias R.	"	"	30	"	"	30	"
173	405	Benedict Mitchell	Curtis Rodney	"	8	"	"	8	"
	408	Baur Otto P.	Tregoning John J.	"	"	"	"	"	"
	412	Brown James H.	Hamilton William	"	"	"	"	"	"
	414	Bushnell Gretus S.	Fisk Archie C.	"	"	"	"	"	"
	438	Baur Otto P.	Ingersoll Luther J.	Apr	14	1881	"	13	"
	453	Berger William B.	Bancroft Harriet L.	Dec	18	1878	"	15	"
	480	"	Brodeur Theophile	Sep	21	1882	"	21	"
	494	Burton Charles H.	Rhodes Lattie A.	"	22	"	"	23	"
	497	Beatty William R.	Carter Frances M.	"	"	"	"	"	"
	524	Borworth Joab O.	Holmes Ansel D.	"	27	"	"	28	"
172	25	Bennett Erastus S.	Brown Julius	Aug	30	1880	"	2	"
	25	" Lucy S.	"	"	"	"	"	"	"
	45	Baeremmon Rosa M. & H.W.	Moore Elizabeth	Sep	16	"	"	16	"
	58	Butterfield Worthy A.	Lewis Wheeler & Co.	"	23	"	"	23	"
	61	Barr D.A.	Hughes F. J.	"	22	"	"	25	"
	62	Bruckman Samuel E.	Shackelford Joel W.	Jan	25	"	"	27	"
	63	Brown Richard	Darrow & Co.	Sep	22	"	"	29	"
174	276	Barnum Phineas T.	Murphy Patrick	"	-	"	"	7	"
	283	"	Bradley Maria.	"	-	"	"	11	"
	289	Bend George H.	Stevens Levi.	"	7	"	"	14	"
	311	Barnum Phineas T.	Fey Martin C.	"	18	"	"	21	"
179	33	Brinkhaus Paul & Hugg.	Glave Paul C.	"	1	"	"	1	"
	34	"	Clark William H.	"	"	"	"	"	"
	35	"	Schueler Frederick	"	"	"	"	"	"
	42	Binford Edward J.	Keener Frederick A.	June	15	"	"	7	"
	47	" Sarah E.	"	"	"	"	"	"	"
	44	Brinkhaus Paul & Hugg.	Schlenker George	Sep	7	"	"	"	"
	65	Bode Sylvio B.	Johnston Jennie O.	"	26	"	"	26	"
	66	Barnum Phineas T.	Buchtel Helen M.	Aug	1	"	"	"	"
178	408	Brown Thomas	Malchus Casper	Sep	1	"	"	1	"
	409	" John H.	"	"	1	"	"	1	"
	424	Baker Addison	School Dist No 2	Aug	30	"	"	4	"
	425	Banning George C.	Fletcher J.H.	"	"	"	"	"	"
	428	Boyer John N.	Lewis Henry	June	9	"	"	"	"
	431	Brown Henry C.	Wright Edwin C.	Jan	10	"	"	"	"
	462	Byrne Jas A.	Denver Land & Imp. Co.	July	19	"	"	8	"
	462	Body Henry	Nichols James L.	Sep	8	"	"	9	"

Nature of Instrument.	DESCRIPTION.	REMARKS.
Trust Deed.	L 12.13 B 4 Park Ave add.	Release 1883 90.
"	L 27 B 40 C & E add.	" " 213, 593
"	L 2 B 41	W.S. " " 223, 87
"	L 24.25 B 61 C & E add.	" " 853, 348
Release Deed.	L 12.13.14 & part 11 B 107	E.D.
"	Propan Evans add.	
"	L 27.28 B 263 Clements add.	
"	L 27 B 16 Elmwood add.	
"	L 11.12 B 128	E.D.
"	L 20.21.22 B 153 Stiles add.	
"	L 14.15 B 6 Kountze add.	
"	L 35.36 B 43 Evans add.	
"	See record	
"	"	
Power of atty	"	
"	"	
et of Levy	L 15.12.14 B 52 Tabathulins add.	
"	L 73.24 B 37 C & E add.	
Assignment	Lease on L 32 B 51	E.D.
Dismissal of Suit	See record	
Receipt	L 20 B 7 H. Walters add.	
Warranty Deed.	L 38.39 B 75 P. J. Barnums sub.	
"	L 9 B 108 " "	
"	See record	
"	L 8 B 109 P. J. Barnums sub.	
2 C Deed.	L 18.19.20 B 2 Brinkhaus add.	
"	L 14 to 17 B 1	
"	L 15.16.17 B 2	
"	L 6.7 B 11 Summers 2 <sup>nd</sup> add.	
"	"	
"	See record	
"	L 14 B 222 Clements add.	
"	L 11.12 B 195	E.D.
Warranty Deed	Plat 3 B 23 Heermans sub.	
"	" 7 B 7	
"	L 28 B 1 Bakers villa	
"	See record	
"	L 7.8.9 B 17 Downing add.	
"	See record	
"	L 3.4 B 9 Fairmont	
"	L 16 to 20 B 1 Whitsett add.	



## GENERAL INDEX, "GRANTOR."

## ARAPAHOE COUNTY.

Where Recorded.		GRANTOR.	GRANTEE.	Date of Instrument.			Date of Reception.			Nature of Instrument.	DESCRIPTION.	REMARKS.
Book.	Page.			Month.	Day.	Year.	Month.	Day.	Year.			
178	466	Beckwith Thomas A.	Coughlin Edward	Sep	9	1882	Sep	9	1882	Warranty Deed.	L 4 B 21 Downings Add.	
	471	Baughman Joseph J	Failing Henry A.	Aug	30	"	"	11	"	"	L 3.4 B 179 So Div of Capitol Hill.	
	483	"	Stuart Mrs. Sarah	Sep	7	"	"	12	"	"	L 1.2 B 144 So Div of Capitol Hill	
	483	"	Wood Sarah F.	"	"	"	"	"	"	"	L 1 B 123 " "	
	519	Baerresen Rosa M.	Fenster Agnes C.	"	14	"	"	15	"	"	L 15.1/2 B 52 Sabathuliers Add.	
	520	Body Henry	McGrath Hannah	"	15	"	"	"	"	"	L 25.26 B 97 Capitol Hill sub.	
	522	Baugh Emma H.	Gurley Roderrick A.	"	11	"	"	"	"	"	See record	
	523	Baughman Joseph J	Gilbert William	"	14	"	"	16	"	"	L 3.4 B 165 So Div of Capitol Hill	
	558	"	Howell William	"	20	"	"	20	"	"	B 131 So Div of Capitol Hill.	
	561	"	O'Malloran Mary	"	9	"	"	20	"	"	L 1.2 B 153 " "	
	576	Brodeur Theophile	Tipton Delia	"	20	"	"	21	"	"	L 14.15 B 6 Kountze Add.	
	607	Budlong Nancy A.	Jennett W B	"	21	"	"	23	"	"	L 9 B 144	E.D.
	610	Bohm Charles	Silver Herman	July	31	"	"	26	"	"	See record	
	620	Brown Samuel C.	Wroom David G	Sep	25	"	"	"	"	"	L 10 to 13 B 4 Park Ave add.	
	623	Brooks A C.	Shute Wilma F	"	26	"	"	27	"	"	See record	
	632	Body Henry	Young A R.	"	27	"	"	28	"	"	L 28 B 97 Capitol Hill sub.	
	635	Brown Warren	Durnell Helen M.	"	"	"	"	29	"	"	L 25.26 B 42 Cr & E add.	
182	288	Brooks Robert	Dedlow Charles	"	1	"	"	1	"	Trust Deed	L 30 B 112	E.D. Released B 29 P 92
	301	Berndt Fredrick	City Sav. & Loan assn	"	2	"	"	5	"	"	L 31.32 B 3 Cr & E add.	Released B 24 P 546.
	304	Barrow Eliza	Ewing Josiah P.	Aug	5	"	"	"	"	"	B 2 Ewing & Legges Add.	Released B 183 P 512
	314	Beckwith Thos R.	Reed Fred W	June	5	"	"	8	"	"	L 4 B 21 Downings Add.	Released B 21 P 322
184	4	Barrow Minnie	Stagman Jane	Sep	11	"	"	11	"	"	L 6.7. B 4 Fairmont.	" " 733 " 450
	7	Burch Owen M.	Cook Alie M.	Aug	16	"	"	12	"	"	L 22 B 2 Fords Add.	" " 733 " 455
	34	Boock Charles	Hommel Frank A.	Sep	"	"	"	16	"	"	L 41.42 B 24 Arlington Hts add.	Released B 213 P 33.
	45	Bowen Elisha L	Cole Henry	"	"	"	"	19	"	"	L 14.15 B 31 Kountze Add.	Released B 223 P 141
	47	Bandhauer Robert	Ware S	"	20	"	"	20	"	"	L 9 to 16 B 17 Karsensmans Add.	Released B 214 P 11.
	52	Bates Andrew	Hermann Aug. C.	"	21	"	"	21	"	"	L 1 to 4 B 17 Schminers Add.	" " 733 " 512
	57	Bancroft James	Kountze Charles B	Aug	9	"	"	22	"	"	L 15. B 8 Whittrits Add.	" " 253 " 7
	59	Barker Edmund Sophia	The Denver Bank	Sep	22	"	"	"	"	"	L 45 to 48 B 2 Pierce & Hennings Add.	Released B 183 P 128
	62	Bray Joseph.	Scobey O B	"	"	"	"	23	"	"	See record.	" " 183 " 329
	66	Bancroft Mary C & F J	Jarvis George A.	"	23	"	"	"	"	"	L 29 to 32 B 130	E.D.
	70	Backus Jason J	Union Bank	"	25	"	"	25	"	"	L 1 B 6 Elmwood Add.	Released B 213 P 555.
	75	Barton Elias R.	Potter J S Trustee	"	"	"	"	26	"	"	L 10.11 B 4 Hook Add.	" " 733 " 303
	78	Ballou Bernard H.	Curry Edward S	"	26	"	"	27	"	"	L 27.28 B 21 Riverside Add.	Released B 203 P 603.
182	303	Burns Dennis	Bransford Ralph	May	6	"	Sept	5	"	Trust Deed	See record	" 7323 P 139



## GENERAL INDEX, "GRANTOR."

## ARAPAHOE COUNTY.



## GENERAL INDEX, "GRANTOR,"

## ARAPAHOE COUNTY.



## GENERAL INDEX, "GRANTOR."

## ARAPAHOE COUNTY.

Where Recorded. Book. Page.	GRANTOR.	GRANTEE.	Date of Instrument.			Date of Reception.		
			Month.	Day.	Year.	Month.	Day.	Year.
36 365	Cox Samuel M.	Nailley John I.	Dec	12	1881	Jan	19	1882
131 119	County Treasurer	Johnson Edward L.	Oct	1	"	"	16	"
150	"	"	"	"	"	"	"	"
151	"	"	"	"	"	"	"	"
152	"	"	"	"	"	"	"	"
153	"	"	"	"	"	"	"	"
154	"	Woodward B.F.	Jan	17	1882	"	17	"
137 374	Clark Patrick	Dunlop James M.	"	18	"	"	18	"
335	Cobb Charles D.	Ben. M. Cole R.R. Co.	"	"	"	"	27	"
119 639	Clark William	Tabor Augusta I.	Dec	31	1881	"	3	"
150 1	Cook William J.	Jenkins Evan J.	Mar	25	"	"	11	"
7	"	Clancy Henry	Jan	4	1882	"	"	"
25	Clayton George W.	Nailley W.M. Trustee	"	5	"	"	5	"
32	Clise W.M.	Keller Jenny	Dec	21	1881	"	6	"
39	Castle Phoebe A.	Owens Patrick	Jan	5	1882	"	"	"
119	Cook William J.	Chittman Maria	May	9	1881	"	17	"
51	Curigan Martin D.	Bradford Samuel C.	June	9	1874	"	"	"
64	Levon Frank W.	Anderson Frank	Jan	7	1882	"	"	"
68	Collins George M.	Marshall Cornelius C.	"	11	"	"	9	"
43	Cottrell Mrs J.	Ditto Sidney	Dec	30	1881	"	"	"
107	Cooper Francis H.	Gurley Rodrick A.	Jan	10	1882	"	11	"
113	Cooper Job. A.	Wilcox Philip P.	"	11	"	"	"	"
118	Cook William J.	Duffy James J.	"	"	"	"	"	"
132	Cummins Geo. F.	Kackley Jennie	Mar	21	1881	"	12	"
203	Cole W.M.	Bessy Edwin	Oct	28	"	"	18	"
208	Cole Maud M. Invest Co	Eagle Clifford A.	Jan	18	1882	"	19	"
269	Curtis Elizabeth	Cree Mary B.	"	"	"	"	23	"
270	Cree Mary B. John	Truss Thomas J.	"	23	"	"	"	"
277	Clair M. A.	Celine L. C.	"	14	"	"	21	"
279	Care Alfred B.	Board of Education School Dist. No. 1.	"	23	"	"	"	"
286	Cooper Francis H.	Ben. M. Cole R.R. Co.	"	16	"	"	"	"
290	Cheney Charles J.	Eisenhart John H.	"	12	"	"	"	"
297	David James K.	Darwin Geo. S. et al	"	23	"	"	25	"
311	Clayton Geo. W. M.W.M.	Conner Timothy	Dec	23	1881	"	26	"
321	Cole Maud M. Invest Co	Roth Abeline	Jan	25	1882	"	"	"
329	Cole Lyman H.	Multon Arthur C.	"	17	"	"	27	"
377	Clise W.M.	Deppie Morris	"	6	"	"	31	"
382	Cook W.M. J.	Giffin Chas. H.	"	27	1881	"	"	"
387	Clough John A.	Ben. M. Cole R.R. Co.	"	24	1882	"	"	"
433 313	Cook John Jr.	Kubler H. H.	"	11	"	"	11	"
314	Crittenden S. M.	Kosmaer Linah	Dec	31	1881	"	"	"

Nature of Instrument.	DESCRIPTION.	REMARKS.
Mortgage Deed	L11 B8 Broadway Terrace	Released By P. 135
Treasurer Deed	L26 to 38 By L26 to 38 B8 A.M.R. Add.	
"	L26 to 38 B8 A.M.R. Add.	
"	L54 to 61 B8 " "	
"	L57 53 B8 " "	
"	L26 to 38 By " "	
"	L9 B100	H.D.
Notice of Suit	L1 2 B7 Lrr. B11 C.M.E. Add.	
"	Part L9 B35	H.D.
Special Warranty Deed	L31 B69	E.D.
Special Warranty Deed	L16 to 19 B16 Dennings M.D. Add.	
"	L19 Mean Lake Subdiv.	
"	ME 14 Sec 14. 11. 68 M.	
"	L5 6 B72 C.M.E. Add.	
"	L11 B60 Lewis M. Clarkes Add.	
Special "	L7 18 19 B8 San Rafael	
"	Part L5 B6	E.D.
"	L15 B22 Widens 1 <sup>st</sup> Add.	
"	L13 14 15 B7 San Rafael Add.	
"	L11 B34 Schimmus Add.	
Special "	Part L1 4 5 22 B2 River Front.	
"	L13 to 16 B136.	E.D.
Special "	L11 B16 Dennings M.D. Add.	
"	L11 B181 Partly Stiles Partly Clements Add.	
"	L9 B72 C.M.E. Add.	
Special "	Part L1 4 4 Block "B"	E.D.
"	L5 B196	"
"	L5 B196	"
"	L14 B37 C.M.E. Add.	
"	In Record	
"	"	
"	L11 12 B103	E.D.
"	L5 6 B20 L7 to 10 B5 Hyde Park Add.	
"	L9 B8 Smiths Add.	
"	Blocks 2-10. Trenton	
"	L5 B39 Curtis M. Clarkes Add.	
"	L31 32 B9 K. Witten Add. to D.	
Special "	L14 25 B16 Dennings Add. to W.D.	
"	In Record	
Release Deed	L14 Block 17 Mean Lake Subdiv.	
"	L8 B7	E.D.



## GENERAL INDEX, "GRANTOR."

## ARAPAHOE COUNTY.

Where Recorded.		GRANTOR.	GRANTEE.	Date of Instrument.			Date of Reception.			Nature of Instrument.	DESCRIPTION.	REMARKS.
Book.	Page.			Month.	Day.	Year.	Month.	Day.	Year.			
153	350	Cooper J. A.	Good John	Oct	7	1881	Jan	5	1882	Release And	See Record	
	351	Clayton Thomas S.	Clayton George H.	Jan	5	1882	"	"	"	"	W 844 Sec 14. 4. 68 M.	
	357	Cooper J. A.	Edwards Carl	Dec	8	1881	"	6	"	"	L 10. 11 B 121 Stiles Add	
	361	Elise W. H.	Kenny James	Jan	5	1882	"	"	"	"	L 4. 5 Hallacks Add	
	362	Clough John A. Jr.	Long Kenneth C.	"	6	"	"	"	"	"	See Record	
	363	Carnall Margaret.	Elliott Mary M.	Dec	28	1881	"	"	"	"	L 1. 2. By 6 E Add	
	364	Cooper Job A.	Daily John L. Helen M.	Jan	6	1882	"	7	"	"	L 9. 20 B 114 Broadway Terrace	
	367	Cobb Charles D.	Johnson Marion A.	"	7	"	"	9	"	"	L 5. 6. 7 Block "B" To Subdiv Excess Add	
	369	Clough John A. Jr.	Dunbar George H.	"	5	"	"	"	"	"	L 10 Trac B 16. H. Winters Add to D.	
	371	Cobb Chas D.	Dunbar Hayes	"	4	1881	"	10	"	"	L 7. 28 B 34 H. C. Browns Add	
	372	Cooper Job A.	Dunbar Peter	"	10	1882	"	"	"	"	L 11 B 6	E.D.
	381	Cobb Chas D.	Wood Lawrence C.	"	11	"	"	11	"	"	L 3. 4 B 80	"
	393	Church Frank	Wider Caroline M. West H.	"	"	"	"	12	"	"	L 9. 10 B 1 Whitside Add	
	401	Cooper Job A.	Daily John L.	"	12	"	"	14	"	"	See Record	
	413	Clayton George H.	Duncan Wm. Etal	"	11	"	"	18	"	"	L 1. 2. B 9 Hunter Add	
	421	Charles John D.	St Johns Church in the Wilderness	"	18	"	"	19	"	"	L 15. 16 B 99 Part L 11. B 99	E.D.
	422	"	"	"	"	"	"	"	"	"	L 15. 16 B 99	"
	445	Cobb Chas D.	McGill Douglas J.	"	19	"	"	"	"	"	L 17 to 30 Trac L 21 B 51 Schinners Add	
	446	Cock John Jr.	Knapf Wm	"	"	"	"	"	"	"	L 25. B 1 Downings Add	
	482	Church Frank	Scantlan James	"	27	"	"	28	"	"	Part L 144 B 6	E.D.
	483	"	"	"	"	"	"	"	"	"	L 5. Part L 6 B 6. L 20. B 6	"
	487	Cock John Jr.	Knapf William	"	"	"	"	"	"	"	L 24. 25 B 1 Downings Add	
155	160	Cock David J.	Wallace D. D.	Dec	31	1881	"	3	"	Trust Deed	SE 1/4 of SE 1/4 Sec 10. 3. 68 M.	Released B 223 P. 131
	177	Cobb William H.	Woods Elisha J.	Jan	7	1882	"	9	"	"	1/4 L 3. 11 B 4. W 1/4 L 3. 11 B 5 Grand View	" 233 1171
	215	Churnwright Charles	Bauer C. P.	"	23	"	"	24	"	"	L 9. 10 B 14 Hunter Add	" 243 371
	245	Carminichal Daniel A.	Cole M. H. In Co	"	"	"	"	23	"	"	See Record	Released B 114 P 19
160	527	Church Frank Wm Master	Wood John	Sept	6	1881	"	6	"	Warranty Deed	L 15 to 20 B 6 Hunter Add	
159	167	Cape Auguste	Curry Edward T.	Dec	31	"	"	11	"	2d Deed	See Record	
	175	Cock Wm J.	Kelly Cornelius	May	2	"	"	6	"	"	L 23. 24 B 7 San Rafael Add	
	176	Chewer Char. J.	Perkey A. D.	Dec	21	"	"	17	"	"	L 4 B 13	U.D.
	184	Curry Edward S.	Barker Wm J.	Jan	5	1882	"	10	"	"	L 9 B 110	"
	186	Cutrell Amund	Thies Leah J.	Dec	24	1881	"	11	"	"	L 20 B 37	E.D.
	188	Chesman Walter S.	Bear M. Cook R. Co	"	31	"	"	"	"	"	See Record	
	202	Cass A. Boone M. John F.	Cass George H.	Mar	23	"	"	17	"	"	L 22 to 28 B 28 Schinners Add	
	203	Cass Geo W. M. A. Boone	Cass John H.	"	"	"	"	"	"	"	L 10. 16 to 21 B 28 " "	
	204	Cass Geo W. M. John F.	Cass A. Boone	"	"	"	"	"	"	"	L 3 to 9 B 28 " "	
	216	Crane J. B.	Billings George H.	Jan	3	1882	"	20	"	"	L 5. 6 B 37	E.D.
	243	Clay Mary Belle	D. W. C. Railroads Co	Dec	23	1881	"	31	"	"	See Record	
158	118	Clifford Michael D.	Anders Julia	Jan	4	1882	"	11	"	Levy	L 21. 22 B 60 Davis Add	
	119	"	James Robert L.	"	11	"	"	12	"	House of Judgt	See Record	
133		Cutbert Mary	Ballard M. Co	"	18	"	"	19	"	"	"	



## GENERAL INDEX, "GRANTOR."

## ARAPAHOE COUNTY.

Where Recorded.		GRANTOR.	GRANTEE.	Date of Instrument.			Date of Reception.			Nature of Instrument.	DESCRIPTION.	REMARKS.
Book.	Page.			Month.	Day.	Year.	Month.	Day.	Year.			
158	138	Clayton Geo W <sup>m</sup> W <sup>m</sup> M	Loveland W <sup>m</sup> A. H. et al	Dec	22	1881	Jan	20	1882	Title Bond	See Record	
	160	Cook J. Jr <sup>m</sup> Agents	Hanagan Tim J.	Jan	27	1882	"	27	"	Receipts	L 24 B 18 Cummings M D Add	
	161	Clifford Michael D	McCormick Will	"	28	"	"	28	"	Trust of Judgt.	See Record	
	165	Coleman Mary E.	Timberman Geo L <sup>m</sup> Co	"	27	"	"	30	"	Levy	L 3. 5 B 4 Deer Trail	
	168	Cook W <sup>m</sup> T	Hanagan Tim J.	"	"	"	"	"	"	Receipts	L 24 B 18 Cummings M D Add	
165	7	Crater Hutton	Strong Legros	"	28	"	"	28	"	Trust Deed	See Record	
161	116	Ciraher Mary E	River M <sup>m</sup> Cede R R Co	Dec	19	1881	"	16	"	Warranty Deed	L 18 Hallacks Add	
	132	Cheesman Walter S.	"	Jan	3	1882	"	11	"	"	See Record	
	135	Clough John A.	Misses Separating Company	"	11	"	"	12	"	Deed	"	
	155	Cody James M <sup>m</sup> Thoma	Johnson Edward L	Dec	19	1881	"	16	"	"	"	
	162	Clayton Geo W <sup>m</sup> W <sup>m</sup> M	D <sup>m</sup> H. O R R Co	Jan	19	1882	"	20	"	Order of Court	"	
	166	Cake A. L.	Blaine James G.	Nov	3	1881	"	21	"	Warranty Deed	"	
	167	"	Winder William	Dec	3	"	"	"	"	"	"	
	179	Cramer P. J. B.	Krieger Edward H.	Jan	25	1882	"	26	"	"	L 20. 21 B 24 Riverside Add	
166	209	Casper Catherine	Dubois Louis B.	Dec	31	1881	"	3	"	Trust Deed	L 26 to 29 B 25 Park Ave Add	
	254	Clancy Henry	Cook W <sup>m</sup> T.	Jan	4	1882	"	11	"	"	L 19 Sloan Lake Subdiv	Released B 203 P 503.
	257	Carter John F.	Joslin J. F.	"	"	"	"	5	"	"	L 10. 11. 12 B 8 K <sup>m</sup> R Add	1370 - 579
	274	Chisum Stephen T.	Jackson M B M <sup>m</sup> Co	"	6	"	"	7	"	"	Part L. 1. 2. 3 B 8 Broadway Terrace	Released B 203 P 27
	277	Cisco Jennie M.	Cropper J. A.	"	7	"	"	"	"	"	L 1 to 6 B 105	E.D. " " 203, 121
167	13	Chandler Sophia M.	Coloche M <sup>m</sup> Loan Assoc <sup>n</sup>	"	13	"	"	12	"	"	L 27. 28 B 10 Union Add.	" " 323 " 333
	17	Crowder Carrie	Den Land M <sup>m</sup> Implec	Dec	14	1881	"	16	"	"	L 25 Part L 24 B 4 Fairmont	Released B 225 P 519
	23	Care George W.	Barman S. H.	Jan	12	1882	"	17	"	"	L 24 to 25 B 28 Schimmers Add	Released B 173 P 559
	47	Clifton Ann E <sup>m</sup> L L	Bates Joe E.	"	20	"	"	21	"	"	L 5 B 18 Elmwood Add	" " 211, 162
	68	Commamun Tofarutte	Kear Franklin	"	24	"	"	24	"	"	L 3. 4. 5 B 11 Elyria	" " 613 " 124.
	88	Clark Anna C.	Blake Joseph A.	"	27	"	"	27	"	"	L 3 B 17 M <sup>m</sup> Witters M D Add	Released B. 433 P. 11.
	91	Clark Michael	Metzler Joseph	"	26	"	"	"	"	"	L 1. 2. 3. B 11 Summers Add	Released B 203 P 25
	94	Chapman George	Burton Myra	"	27	"	"	"	"	"	L 14. 13. B 3 Fairview	Released B 163 P 453
	104	Clancy Margaret.	Mullins Ellen	"	"	"	"	28	"	"	Part L 3 B 2 M <sup>m</sup> Witters M D Add	" " 193 " 202.
	113	Clemens Geo A	Miller Horace	Oct	24	1882	"	30	"	"	L 11. 15 B 33 Cummings Add	Released B 173 P 1
	115	Carter John F.	Cowan E. R.	Jan	23	"	"	31	"	"	L 10 to 14 B 8 K <sup>m</sup> R Add	
131	155	County Treasurer	Sumner Abbie E.	Feb	17	"	Feb	18	"	Treasurers Deed	L 7 B 1 Summers Add	
	156	"	Hamill William A.	"	20	"	"	21	"	"	SE 1/4 NE 1/4 Sec 31 T 3 S R 68 W.	
	157	"	Smith Geo S.	"	24	"	"	24	"	"	Lot 9 Curtis & Clarkes Add.	
137	358	Clayton George W.	Clayton George W.	"	7	"	"	9	"	Release Deed	See Record	
	357	Cowell William & Lydia L.	Northwestern Mutual Life Ins. Co.	Jan	31	"	"	10	"	Stipulation	"	
	368	Campbell Enos	Campbell Ernest L.	"	"	"	"	24	"	Release of Mortgage	L 17 to 22 B 91	E.D.
	372	Clark John M.	Burlington & Colorado R. R. Co.	"	"	"	"	28	"	Notice of Suit	See Record	
150	425	Clayton George W.	Mc Mann Robert H. et al	Feb	1	1882	"	3	"	Warranty Deed	L 25. 26. 27. 28 B 158 Clements Add	
	437	Clough John A. & Noah H.	Ruble George	Sept	29	1880	"	"	"	"	Part of SE 1/4 SW 1/4 Sec 14-3-68	
	455	Cooper Francis H.	Slater William	Feb	4	1882	"	4	"	"	L 10 B 19 Witters 1 <sup>st</sup> Add	
	459	Collins Joseph L.	Larche William B.	Aug	16	1881	"	16	"	"	L 23 Collins Add	



## GENERAL INDEX, "GRANTOR."

## ARAPAHOE COUNTY.

Where Recorded.	Book.	Page.	GRANTOR.	GRANTEE.	Date of Instrument.			Date of Reception.			Nature of Instrument.	DESCRIPTION.	REMARKS.
					Month.	Day.	Year.	Month.	Day.	Year.			
150	474		Chilcott Clarence M.	Williams Thomas S.	Feb	7	1882	Feb	7	1882	Warranty Deed	Part of N <sup>1/2</sup> N <sup>1/2</sup> W <sup>1/2</sup> N <sup>2</sup> Sec 30-3-68	
	483		Chabin Abel W.	McMurtrie Samuel	"	1	"	"	8	"	"	L 17.18.19 40 3/4 L 20 B 115 Stiles Add	
	488		Cummings Mary H.	Marsh William H.	"	8	"	"	"	"	"	L 24 B 38 Hallacks Sub. of Witter 1 <sup>st</sup> Add	
	495		Clayton George M.	McMann Robert H et al	"	"	"	"	9	"	"	See Record	
	517		Cassello Alonzo F.	Johnson Charles O.	"	6	"	"	10	"	"	L 20 B 20 C <sup>40</sup> E Add	
	546		Courvoisier Auguste	Paffmann Michel	"	13	"	"	13	"	"	L 37 to 40 B 38 Byers Sub.	
	547		Coudins Sarah	Saylor William A.	"	"	"	"	"	"	"	L 29 B 19 Witters 1 <sup>st</sup> Add	
	569		Colorado Mortgage Invest Co.	Swen James M.	"	11	"	"	14	"	"	L 14.15 B 52 C <sup>40</sup> E Add.	
	573		Cudney William J.	Phillips Mary E.	"	14	"	"	15	"	"	See Record	
	572		"	Newell Sharon C.	"	"	"	"	"	"	"	"	
	580		Curry Edward S.	Dunning Walter	"	"	"	"	"	"	"	L 15 to 24 B 97 Capitol Hill Sub.	
	586		"	Farrington William R.	"	15	"	"	"	"	"	L 21 B 92 Capitol Hill Sub.	
	590		Cole Henry	Bitter C. W.	"	14	"	"	16	"	"	L 43 B 9 Muston Add	
	591		Carter Jno F	Hansen Jno R.	"	3	"	"	"	"	"	L 10.11.12. B 8 Hoyt + Robinsons Add	
	607		Cream William F.	Cream Anna	"	17	"	"	17	"	"	L 12 + part lot 11 B 48 Hoyt + Appletons Add	
	631		Collins Jane S	Olson Alfred	"	18	"	"	18	"	"	L 26. B 135	ED
	636		Cook William F.	Abbel Mary	"	15	"	"	"	"	Special Warranty Deed	L 12 B 10 Downings Add to N. Denver	
153	515		Cook John Jr	Ethridge Olive	May	17	1887	"	2	"	Release Deed	L 28 B 10 H Witters Add	
	522		Crater Hutton	Kokott Philip William	Feb	-	1882	"	3	"	"	L 5 B 5 Hoyt + Robinsons Add	
	525		Cella James	Capelli Maria Ann.	"	2	"	"	4	"	"	Part of L 1.2. B 2 Kassemans Add	
	529		Cook John Jr.	Foots Minerva B	"	4	"	"	"	"	"	See Record	
	543		Collins Edward H.	Lounsburg Henry A.	"	7	"	"	7	"	"	L 15 B 25 H C Browns Add	
	609		Currier George W.	Corlett William H.	"	18	"	"	18	"	"	L 9 B 187 Stiles Add	
	610		"	"	"	"	"	"	"	"	"	L 9 B 187	
	615		Cooper Job A.	Koch Helena	"	20	"	"	20	"	"	Part of L 6 B 9	NR.
	619		Cook John Jr	Durand Jean	"	21	"	"	21	"	"	Lot 10 Sloan Lake Subdm.	
	626		Cuthaw Leonard	Hauptman Catharine + Jacob	"	22	"	"	23	"	"	L 43.44 B 27 Riverside Add	
	628		Cooper Job A.	Clinton Cora M.	"	-	"	"	"	"	"	L 29.30 B 144 Clements Add	
154	44		Cole Homer A.		Jan	31	"	"	13	"	Notarial Bond	See record.	
158	175		Childs Andrew J	Joseph O Postal	Feb	1	"	"	1	"	Assignment	"	
	199		Culbert W. C.	H. S. Trumes	"	10	"	"	10	"	Trans. of Jud	"	
	199		Culbert Mary J.	"	"	"	"	"	"	"	"	"	
	202		Clifford M. D.	Edwin H. Hilber	"	14	"	"	15	"	Certificate of Revy	L 21.22.23.25 B 60 Curtiss + Clarke Add.	
	208		Carpenter Mason B	Theodore W. Herr.	"	16	"	"	17	"	Rel of Lien of Jud.	L 10 to 16 B 21 Swanson. L 36 439. 47. B 2 So. Swanson.	
	227		Clodfelter Francis C	Harrison K. + Dunch	Dec	21	1881	"	25	"	Power of Attorney	L 25. 26 B 176	ED.
159	249		Cree John	Mary B. Cree.	Feb	2	1882	"	2	"	2. C. Deed.	L 7.8 B 8 Summers 1 <sup>st</sup> Add.	
	263		Clough John A	Union Pacific R R Co	Dec	17	1881	"	8	"	"	See Record.	
	281		Cooper Albert	Eliza Cayle.	June	7	1881	"	14	"	"	Feb L 13 B 19 in portion N D formerly known as Highland	
	300		Crow Henry Truste	David Rutledge	Feb	3	1882	"	18	"	"	L 11. 12. B 92	ED
	303		Clarke Thos	Erastus F Hallack	"	15	"	"	"	"	"	L 9.10.11 B 23 L 7.8 B 23	ED.
	308		Capelli Angelo	Nicholas Dykzester	"	20	"	"	23	"	"	Feb L 1.2.3. B 33 L 24.25 B 9 Pringles Sub	



## GENERAL INDEX, "GRANTOR."

## ARAPAHOE COUNTY.

Where Recorded.		GRANTOR.	GRANTEE.	Date of Instrument.			Date of Reception.		
Book.	Page.			Month.	Day.	Year.	Month.	Day.	Year.
163	3	Cobb, Charles D.	John & Emily Thomas.	Feb	22	1882	Feb	25	1882
164	225	Chellens James	John H. Chellens.	Jan	28	"	"	9	"
	277	Copeland John	Eugenie Cutz	May	17	"	"	25	"
	277	Copeland George W	"	"	"	"	"	"	"
165	25	Craig Am H.	Hanna John R.	Feb	2	"	"	3	"
	31	Coffman Jennette S.	Howe Edwin M.	"	11	"	"	6	"
	31	Coffman Melvin S.	"	"	"	"	"	"	"
	69	Cook William T.	Hardie Jennie C.	"	17	"	"	17	"
	70	Cook William T.	"	"	"	"	"	"	"
	71	"	"	"	"	"	"	"	"
	86	Cooper Amanda.	Webber Brothers	Sept	14	1881	"	23	"
	95	Collins Patrick S.	Deardorff Thomas C.	Feb	25	1882	"	27	"
167	133	Coray Julius	Graff Maria K.	"	1	"	"	1	"
	133	Coray Emma A.	"	"	"	"	"	"	"
	136	Coffman Mrs J. S.	Denver Land & Imp. Co.	Jan	5	"	"	1	"
	148	Coburn Josephine L.	Hobson Edward.	"	3	"	"	3	"
	151	Capelli Maria Anna	Patterson A. M.	Feb	1	"	"	14	"
	151	Capelli Angelo.	"	"	"	"	"	"	"
	179	Collins John.	Reed Fred W.	"	8	"	"	9	"
	180	Campbell Jeannie S.	Whititt Emma C.	"	"	"	"	"	"
	185	Castello James J.	Perrenoud John E.	"	10	"	"	10	"
	205	Crater George.	Kelley Walter J.	"	30	"	"	13	"
	215	Colton Harriet L.	Von Richtofen Jane	"	14	"	"	14	"
	218	Clow Mary Ann.	The Denver Bank.	"	"	"	"	"	"
	248	Clegg Mary.	Brown Henry C.	"	15	"	"	17	"
	261	Cooper Henry D.	Carraker Francis	"	18	"	"	18	"
	263	Clarke Thos.	Hallack & Bro.	"	15	"	"	"	"
	278	Clegg Geo. H.	Comeroy Lucy A.	"	20	"	"	21	"
	279	"	"	"	"	"	"	"	"
	280	"	"	"	"	"	"	"	"
	281	"	"	"	"	"	"	"	"
	287	Chillman Maria	Knight James H.	"	21	"	"	23	"
	297	Cowell Ott	Fisk Archie C.	"	23	"	"	24	"
	304	Chamberlain Alice P.	Wisewell J. H.	"	24	"	"	"	"
	305	Cassidy Mary	Von Richtofen Jane	"	"	"	"	"	"
	311	Cooper H. D.	Daily William M.	Jan	31	"	"	25	"
168	5	Corbett William H.	Decker Kate W.	Feb	18	"	"	18	"
	21	Crow John M.	Gates Frank C.	"	6	"	"	20	"
	26	Caspar Jean Chas	Wright Eliza	"	20	"	"	"	"
	38	Clifford Michael D.	Tritch George	Aug	26	1881	"	21	"
	48	Cramer Abram C.	Nordloh William	Feb	23	1882	"	23	1882

Nature of Instrument.	DESCRIPTION.	REMARKS.
Release Deed.	S 1/2 P 5 B 63	W.D.
Deed.	P 114 B 114 Swanson.	
Trust Deed	See Record	
"	"	
Trust Deed.	P 23.24 B 16 E.D. & other prop. but not B 153 P 199	Released B 213 P 199
"	P 10.11 B 12 Fairmont	Released B 203 P 19.
"	"	
"	See Record.	Released B 258 P 536 B 293 P 364
"	"	" " 293 " 364
"	"	" " 293 " 364
"	P 20 B 5 San Rafael Add.	Released B 233 P 352
"	P 1.2 B 114 Parks Ave Add.	" " 293 P 33
"	P 3.4 B 10 Forder Add.	Released B 223 P 93
"	"	" B 223 P 93
"	P 10.11 B 12 Fairmont.	Released B 153 P 337.
"	P 7 B 1 Kennedy's Add to Town of Highland.	" " 258 " 125
"	Front 1/2 P 1 to B 2 Kassermand's Add.	
"	"	
"	P 11 B 133	E.D. Released B 217 P 171
"	P 1.2.3 B 25 Arlington Heights	Released B 213 P 160.
"	P 29.30 B 209	E.D. Released B 213 P 112
"	P 5 B 59. Evans Add.	
"	P 1.2. B 1 Richtofens Add to Lake Archer Sub. but not B 153 P 199.	
"	P 11.12 B 5 Ketter Add.	
"	P 27.28 B 25 H. C. Brown 2nd add.	Released B 214 P 627
"	P 3 B 14 Sumner 2nd Add.	Released B 213 P 160.3
"	P 3.4 B 24	E.D. Released B 213 P 199
"	B 9 Cornering to Broadway Sub.	" " 293 " 499
"	B 15	Released B 293 P 218
"	B 10	" " " 499
"	B 16	Released B 293 P 218
"	P 22.23 B 15 Witter 1st Add.	Released B 214 P 236
"	P 19.20 B 10 Elmwood Add.	" " 33 P 35
"	P 11 B 45 Evans Add.	" " 773 " 424
"	P 3.4 B 1 Burlington.	Released B 214 P 394
"	P 4.5 B 14 Lake Archer Sub.	Released B 213 P 169
Warranty Deed.	P 9 B 187 Stiles Add.	
"	Part S 1/2 B 9	W.D.
"	P 20 S 1/2 P 21 B 120 front Stiles & part Shaffenburgs add.	
"	P 10.11.12 B 76	E.D.
"	W 1/2 NW 1/4 Sec 26 T 2 S R 62 W	



## GENERAL INDEX, "GRANTOR."

## ARAPAHOE COUNTY.

Where Recorded.		GRANTOR.	GRANTEE.	Date of Instrument.			Date of Reception.		
Book.	Page.			Month.	Day.	Year.	Month.	Day.	Year.
168	52	Curtis George H.	Montelius William W.	Sep.	15	1881	Feb.	23	1882
	53	Cook Mrs T.	Rencagtia Margaret	May	16	"	"	"	"
	51	"	" " Augustin	"	"	"	"	"	"
	72	Capper Thomas J	Reiser Edward A.	Feb.	20	"	"	24	"
	73	Cole Dymian H.	"	Sep.	27	1881	"	"	"
	81	Campbell Mary G	Hall Lester E	Feb.	2	1882	"	"	"
	84	Cavanaugh Catharine A.	Carter Russell L.	"	24	"	"	"	"
	106	Clodfelter Francis E.	Brown Henry C	"	28	"	"	25	"
	110	Cullen Catherine	McIntyre Mariah W	"	20	"	"	"	"
	118	Caraher Francis	Couper Henry D.	"	14	"	"	27	"
	120	Caesar Catherine	Miller Walter P.	"	27	"	"	"	"
	126	Cook William T	Enckeson Solomon	"	"	"	"	"	"
	140	Cardillo Frank	Cuzzetto Tomaso	"	28	"	"	28	"
	144	Carr James H.	Darrow George G et al	"	24	"	"	"	"
176	"	Carr S C.	City National Bank	"	28	"	"	27	"
	15	Carr Auguste	Fisher R Louise	"	27	"	"	28	"
	19	Coffield Amelia J	Pomeroy L G	"	28	"	"	"	"
111	591	Carter John F	Thompson W. F	Mar.	4	"	Mar.	4	"
137	378	Carter George E	N. Western Mutual Life Ins Co	Feb.	9	"	"	13	"
	378	Carter Alvord L	"	"	"	"	"	"	"
154	51	Carriss George Warren	—	Mar.	1	"	"	7	"
	44	Cline Solomon	—	Dec.	14	"	"	23	"
158	237	Clifford Michael D.	Palmer William D et al	Mar.	2	"	"	4	"
	239	Clarke Samuel	Hayden E P	"	3	"	"	"	"
	263	Culbert Mary J	Lotthil Joseph	"	17	"	"	17	"
	265	"	Block W.	"	"	"	"	"	"
	269	Cheever David A	Eicholtz Leonard H	Nov.	27	1880	"	20	"
	290	Copley Jr Josiah	Dahl Jacob A	Mar.	10	1882	"	28	"
159	349	Care Francis M.	Doggs Sarah E.	"	3	"	"	13	"
	352	City of Denver.	Deit John O	"	8	"	"	14	"
165	112	Camp William A	Cook William J	Feb.	20	"	"	2	"
	114	Crawford James	"	Dec.	1	1881	"	"	"
	129	Chandler Thomas O	Shelby P Barton	Mar.	6	1882	"	7	"
	136	Coates Mrs A.	Dong Robert A	"	3	"	"	8	"
	139	"	"	"	8	"	"	"	"
	184	Cornell Eliza	McDowell S A.	"	21	"	"	21	"
	204	Charles Daniel L	Dong Robert A	"	25	"	"	27	"
163	30	Cook John Jr	Blakley Vilena	"	1	"	"	1	"
	33	"	Buckley John A et al	"	1	"	"	2	"
	53	Conley John	Dailey John L	"	3	"	"	3	"
	42	Church Frank	Dandt Jeremiah P	Jan.	28	"	"	7	"

Nature of Instrument.	DESCRIPTION.	REMARKS.
Warranty Deed.	L 7.8 B 2 So Swanna.	
"	L 26.27 B 2 L 25 B 3 San Rafael.	
"	L 20.21 B 10 L 7.8 B 12 "	
"	L 26.27 B 13. Mc Culloughs Add.	
"	1/2 NE 1/4 NE 1/4 Sec 3 T5 S R 68 W.	x
"	L 20.21.22 B 91 Stiles Add.	
"	L 6 B 13 Witters 1st Add.	
"	3/6 L 25.26 B 176	EL
"	1/2 NE 1/4 SE 1/4 and 1/2 NE 1/4 Sec 20 T3 S R 67 W.	
"	L 3 B 14 Summers 2nd add.	
"	N 22 ft. S 3 ft L 37 L 38 B 28 Park ave add.	
"	L 5.6 B 6 Downings Add to AD.	
"	1/2 L 29 B 12 Gastons Add.	
"	L 9 to 13 B 10 L 25.26.27. B 5 Hyde Park Add.	
Trust Deed.	L 16 to 20 B 13 Town of Highland.	Released B 163 P 404
"	Bar 25x75 ft L 30. 31.32 Blk "B"	EL " 193. 194
"	L 29.30 B 108	" " 223. 251
Mech Lien	L 10.11.12 B 8 St R Add.	
Mortgage	L 4 B 46 EL L 9 B 242 W D	Released B 297 P 258
"	"	" " "
Notarial Ctf	See record.	
Official Bonds	"	
Trans of Jud	"	
Power of attorney	"	
Trans of Jud	"	
"	"	
Ctf of Sale	Feb L 5.6.7 20.21.22 S & A Add.	
Bond for Deed.	L 25.26 B 27 Riverside Add.	
2 C Deed.	L 21.22 B 16 & C Add.	
"	L 8 B 64 W D	
Trust Deed.	L 5 B 10 Downings add to AD	Released B 268 P 611.
"	L 3 B 8 " " "	
"	L 7 B 28	W D Released B 223 P 59
"	L 47.48 B 8 Maddell & Machens Sub.	Released B 203 P 158
"	L 45.46 B 8 " "	Released B 203 P 157
"	Feb L 119 EL & other prop.	" 213. 236
"	L 35.36 B 8 Maddell & Machens Sub.	Released B 163 P 396
Release Deed.	L 25 B 13 H Witters Add.	
"	L 26.27 B 13 "	
"	Part L 12 B 241 W D & other prop.	
"	L 8 B 2 Horners Add.	



## GENERAL INDEX, "GRANTOR."

## ARAPAHOE COUNTY.

Where Recorded.		GRANTOR.	GRANTEE.	Date of Instrument.			Date of Reception.		
Book.	Page.			Month.	Day.	Year.	Month.	Day.	Year.
163	48	Collins Edward H	Mullin Pender et al	Mar	7	1882	Mar	7	1882
	105	Cobb Charles S	Bater Andrew	"	8	"	"	11	"
	107	Cooper Job A.	Jensen Minnie S	"	9	"	"	"	"
	116	Cook John Jr	Paige John C	"	13	"	"	13	"
	150	"	Evins Louis S	"	16	"	"	17	"
	156	Cobb Charles D	Hensley Nellie	"	14	"	"	18	"
	162	Church Frank.	Brown Louisa C et al	"	20	"	"	20	"
	166	Carmichael Daniel F	Pomeroy James H	"	"	"	"	"	"
	183	Cooper Job A	Heller Fanny D	"	22	"	"	23	"
	200	Cooper Ja	Canfield Florence W	"	25	"	"	25	"
	218	Cook John Jr	Gallagher James.	"	28	"	"	28	"
	227	Cole Henry.	Bryant William H	"	29	"	"	30	"
164	284	City of Denver	Hugley Jonas C	Feb	20	"	"	1	"
	289	Cook Mary	Korner John W	Oct	17	1881	"	2	"
	338	Cramer F J B	Slater William	Mar	8	1882	"	8	"
	415	Chambers David A	Eicholtz Leonard H	"	20	"	"	20	"
	416	"	Fisher Oth.	"	"	"	"	"	"
	438	Cramer F J B.	Tuggy Henry	"	23	"	"	25	"
	463	Cline Frederick W	Hamill William A	"	"	"	"	29	"
168	156	Curry Edward S	Body Henry	Feb	28	"	"	1	"
	163	"	Guyers Clarkson N	"	"	"	"	"	"
	165	Curtis Mrs Ida B	Brooker Susan M	Dec	27	1881	"	2	"
	166	Cook William T	Gorringe William	Jan	19	"	"	"	"
	169	Curry Edward S	Cham Helen	Feb	28	1882	"	"	"
	170	"	O'Dowd Mary	"	"	"	"	"	"
	181	"	Gallup John C.	"	"	"	"	"	"
	185	Cook William T	Joneson Andrew J	"	17	"	"	"	"
	217	"	Tannehill Samartine A	Dec	24	1881	"	3	"
	226	Clifford Michael D	McSilvray John S	Feb	"	1882	"	"	"
	229	Cook William T	Peterson Walter	Dec	14	1881	"	4	"
	242	"	Camp William A	Feb	20	1882	"	6	"
	245	"	Gallagher L C	May	2	1881	"	"	"
	247	"	McCleary George W	Dec	14	"	"	"	"
	265	"	Shalk Rene.	"	24	"	"	7	"
	266	Cook Charles.	Stoddard Henry M	Mar	7	1882	"	"	"
	276	Curry Edward S	Peck William A.	Feb	28	"	"	"	"
	283	Carmichael Daniel F	Henshall Harriet B	Mar	4	"	"	8	"
	311	Crow Isaac C	Brown William J	"	9	"	"	9	"
	311	Crow J J	"	"	"	"	"	"	"
	327	Clark Rufus	Denver & Rio Grande RR Co	Oct	20	1881	"	11	"
	331	Cardillo Frank.	Albi Peter	Mar	11	1882	"	"	"

Nature of Instrument.	DESCRIPTION.	REMARKS.
Release Deed.	L 1 to 7 B 1 L 12.13 B 3 Mullins Add.	
"	L 1.2.3 B 36 L 6 E Add & other prop.	
"	L 9 B 9 Kaesemanns Add.	
"	L 10.11 B 18 Schunners Add.	
"	L 29.30 B 18	
"	E 50 ft L 18.19.20 B 8 Broadway Terrace.	
"	L 18 B 52 E D	
"	L 1 to 4 B 4 H Witters Add.	
"	L 11.12 B 51 L 6 E Add.	
"	L 1.14 B 13 Potter Highlands.	
"	L 19 B 10 H Witters Add.	
"	L 2 B 3 N D.	
"	L 21 B 63	E D
Trustees Deed.	S 1/2 N 10 1/4 E 1/4 Sec 12 T 4 S R 68 W.	
Warranty Deed.	L 31.32 B 3 H Witters Add.	
Sheriffs Deed	L 5.6.7 B 5 S A Add.	
"	L 20.21.22 B 5	
Warranty Deed.	L 33.34. B 23 Evans Add.	
"	S E 1/4 of N E 1/4 Sec 31 T 3 S R 68 W	
"	L 25 to 30 B 97 Capitol Hill Sub.	
"	L 25.26. B 92 Capitol Hill Sub.	
"	L 1.2 + 1/2 3 B 4 Summers Add.	
Special "	L 1 to 5 B 16 Downings Add to N D.	
Warranty Deed.	L 9 to 12 B 97 Capitol Hill Sub.	
"	L 13.14 B 97	
"	L 27.28 B 92 Capitol Hill Sub.	
Special "	L 20 B 8 Downings Add to N D.	
"	L 20 B 16	
Warranty Deed	L 4 B 2 Hunte Add.	
Special Warranty Deed	L 28 B 18 Downings Add to N D.	
"	L 5 B 10	
"	L 24.25 B 8 San Rafael.	
"	L 27.28 B 16 Downings Add to N D.	
"	L 12.13 B 8	
Warranty Deed.	L 50.51 B 27 Riverside Add.	
"	L 29.30 B 92 Capitol Hill Sub.	
"	L 5 to 8 B 58 Evans Add.	
"	L 3 B 8 Whitette Add	
"	"	
"	See record.	
"	1/2 L 29 B 12 Gastons Add.	



# GENERAL INDEX, "GRANTOR."

# ARAPAHOE COUNTY.

Where Recorded.		GRANTOR.	GRANTEE.	Date of Instrument.			Date of Reception.		
Book.	Page.			Month.	Day.	Year.	Month.	Day.	Year.
168	346	Cooper Frances H.	Lurley Rodrick A.	Mar	11	1882	Mar	11	1882
	349	Curry Edwards S.	Dunning Walter	Feb	28	"	"	"	"
	355	Collins Jane	McNeil Amanda J.	Mar	10	"	"	"	"
	366	Cole George W.	McEwen Charles	"	13	"	"	13	"
	399	Cook William T.	Martin Dizzie	Dec	15	1881	"	15	"
	401	Creed John P.	Mulcahy William	Mar	"	1882	"	"	"
	419	Cooke John	Lavanaugh Catharine A.	"	"	"	"	16	"
	433	Canning James	Barnum Isaac E. et al	"	16	"	"	17	"
	449	Curry Edward S.	Pundergast Martha E.	"	17	"	"	18	"
	451	Cook Jeremiah J.	Ealy Alexander	"	16	"	"	"	"
	483	Caird James H.	Jessup Alvin L.	"	20	"	"	20	"
	490	Croke Thomas B.	Croke Edward J.	"	13	"	"	"	"
	491	Curry Edward S.	Beger Richard	"	20	"	"	"	"
	498	Cook William T.	Schneider Frederick	Feb	"	"	"	"	"
	513	Christensen Rasmus	Cornell Eliza	Mar	21	"	"	21	"
	537	"	Witzel Henry	Dec	22	"	"	23	"
	543	Endwell Edward H.	Endwell Eva L.	Mar	23	"	"	"	"
	545	Caird James H.	Rhodes Clarence W.	"	"	"	"	"	"
	547	Cook William T.	Richard Emma A.	"	"	"	"	"	"
	560	Cooper Frances H.	Fotheringham David B.	"	24	"	"	24	"
	561	Cottrell Thos J.	Boyd Sarah J.	Jan	4	"	"	"	"
	564	Coates Robert D.	Moore Margaret E.	Mar	24	"	"	"	"
	595	Cook William T.	Arbik Andrew	"	20	"	"	27	"
	609	Campbell Mary G.	Hall Lester E.	"	"	"	"	"	"
	618	Cook William T.	Ahern Jane	"	27	"	"	28	"
	637	Crane FJB	Horner John W.	"	28	"	"	29	"
169	1	Cummins G F	Wilson Milo A.	"	29	"	"	"	"
	8	Canfield Florence W.	Kelton Nellie	"	27	"	"	"	"
	19	Chisley Wm A.	Johnston Eli	Jan	28	"	"	30	"
	27	Cordes Hermann H.	Barker William J.	Mar	30	"	"	"	"
	39	Cooper Frances H.	Pinton Charles T.	"	"	"	"	31	"
	46	Cook William T.	Ewert Alex D. T.	"	31	"	"	"	"
176	27	Cognovich Ella G.	Snyder Stephen O.	"	1	"	"	1	"
	28	Clark Kate M.	Sweeney A.	"	2	"	"	2	"
	29	Chain Helen	Anthony Scott J.	"	28	"	"	"	"
	30	Crawford James	Cook William T.	Dec	1	1881	"	"	"
	31	Camp William A.	"	Feb	20	1882	"	"	"
	42	Chatfield Isaac W.	Aiken Eliza C.	Jan	1	1882	"	"	"
	43	Carle Addie E.	Whittlesey Frederick	Feb	28	"	"	"	"
	51	Cornelius Libbie	Fisk Archie C.	Mar	1	"	"	3	"
	51	Cornelius Ira.	"	"	"	"	"	"	"

Nature of Instrument.	DESCRIPTION.	REMARKS.
Warranty Deed.	See record.	
"	D 9 to 14 B 98 Capitol Hill Sub.	
"	D 6 B 166	E 2.
"	Part D 6 B 82	"
"	D 8 B 18 Downings add to A.D.	
"	D 3 B 7 C & E add.	
"	D 27.28 B 37 C & E add.	
"	D 29 B 249 Clements add.	
"	D 25.26 B 36 C & E add.	
"	D 14 B 184 Stiles add.	
"	D 14.15.16 B 80 C & E add.	
"	D 20 & 21 B 224 Clements add.	
"	B 21 Pomeroy to Broadway Sub.	
Special "	D 7 Sloan Lake Sub.	
Warranty Deed.	D 1 B 9 Summers add.	
"	D 1 B 9 Summers add.	
"	D 25.26 B 127	E 3
"	D 11 B 80 C & E add.	
Special "	D 1.2 B 10 Downings add to A.D.	
Warranty Deed.	D 12 B 49 C & E add.	
"	D 3 B 34 Schinners add.	
"	D 15 & 4 ft front D 16 B 62 Sabbathers add.	
"	D 13 Sloan Lake Sub.	
"	D 20.21.22 B 91 Stiles add.	
Special Warranty Deed	D 16 B 24 Downings add to A.D.	
Warranty Deed.	D 26. B 33 H. C. Browne add.	
"	D 39 to 42 B 9 Fairmont	
"	D 1.2.3. B 13 Potter Highlands.	
"	D 8 B 8 Elyria.	
"	See record	
"	D 15.16 B 49 C & E add.	
Special "	D 20 B 10 Downings add to A.D.	
Trust Deeds.	D 21.22 B 11 Union add.	Released B 213 P 72
"	D 17 to 20 B 232 E.D. & Out L 3 Evans add.	Released B 183 P 47.
"	D 9 to 12 B 97 Capitol Hill Sub.	Released B 163 P 36.
"	D 3 B 18 Downings add to A.D.	
"	D 5 B 10 Downing	Released B 268 P 612.
"	D 7 B 45 Evans add.	Released B 233 P 332
"	See record.	Released B 203 P 124.
"	D 20 B 3 Ficks add.	
"	"	



## GENERAL INDEX, "GRANTOR."

## ARAPAHOE COUNTY.

Where Recorded.		GRANTOR.	GRANTEE.	Date of Instrument.			Date of Reception.			Nature of Instrument.	DESCRIPTION.	REMARKS.
Book.	Page.			Month.	Day.	Year.	Month.	Day.	Year.			
176	58	Crisman Obed.	Bynes Wm F	Mar	3	1882	Mar	3	1882	Trust Deed.	P 4. 19. 20 B 5	Released B 273 P 606
	79	Carrierson Daniel	Denver Land & Imp Co	"	6	"	"	7	"	"	P 5 B 2 Fairmont.	
	87	Curnow Henry	Fisk Archie C	"	7	"	"	8	"	"	P 31 B 9 Elmwood Add.	Released B 223 P 136
	105	Cowie Alexander	Snyder Stephen O	"	9	"	"	10	"	"	P 26. 27 B 3 Union add.	" 273 " 586
	109	Campbell Marcus A	Dunning Walter	"	11	"	"	11	"	"	B 13 Pomeroy So Broadway Sub.	Released B 243 P 576
	150	Cole Mrs Hattie E	Miles Alfred H	"	17	"	"	17	"	"	P 6 B 3 N.D.	" 453 " 161
	167	Clark Christopher C	Witzel Samuel.	"	18	"	"	18	"	"	B 22 H. Witters N.D. add.	Released B 163 P 426
	181	Clark Robert B	Farmer Albert E	"	16	"	"	22	"	"	NW 1/4 NW 1/4 Sec 2 T 5 S R 68 W	" 233 " 513
	181	Clark Charles B	"	"	"	"	"	"	"	"	"	" 1133 " 460 " 513
	182	Clay Mary B	Stephens Henry J	"	18	"	"	"	"	"	P 9. 10. 11 B 13 Kasserman add.	Released B 163 P 467
	191	Came Virgil M	Denver Safe Deposit & Bk.	"	23	"	"	24	"	"	P 29. 30. 31 B 60 Evans add.	" 183 " 224
	237	Cooke John	McCarney Wm F	"	14	"	"	31	"	"	P 30. 31. 32 B 27 Riverside add.	Released B 223 P 449
	240	Cannan Leo	Nichols M H J	"	29	"	"	"	"	"	P 3. 4 Bk. B So sub Evans add.	" 222 " 481
	244	Clayton James.	Ewing Josiah P	"	21	"	"	"	"	"	P 1 to 5 B 4 Ewing & Legger add to Broadway Terrace.	Released B 203 P 145
137	410	Cole Mtg & Investment Co.	Young George W et al	-	-	-	Apr	1	"	Dis Pendence	P 29. 30 B 48	E.D.
	413	Chatard Eliza K.	Logan Eliza	-	-	-	"	5	"	Release mtg.	P 15 B 46 CSE add.	
	414	Caspar Catherine	Hax Gartner & Co	Apr	3	1882	"	6	"	Mortgage Deed.	P 26 to 33 - Park ave add.	
	419	Clough John A.	Reichmann Dutch Co et al	Mar	31	"	"	10	"	Release.	See record	
	432	Clements Richard J et al	Sheck Amor	Apr	14	"	"	28	"	Order of Court	"	
158	306	Cawker Mary	Parker Moses H	"	11	"	"	11	"	Bond for Deed.	"	
	314	Culbert Mary J	Herr Theo W & Co	"	10	"	"	10	"	Trans of Ind	"	
	315	Crane F J B	Koch Gottlieb	"	8	"	"	"	"	Lease.	B 1 Cheltenham Hts. Ex P 11. 12	
	318	Cawker Samuel M	Andrews H B et al	Mar	27	"	"	11	"	agreements	See record	
	318	" Mary	"	"	"	"	"	"	"	"	"	
	347	"	Young J P	Apr	24	"	"	24	"	Bond for Deed	P 16. 17 B 2 P 1. 2 B 9 Cawkers add	
	347	" Samuel M.	"	"	"	"	"	"	"	"	"	
	350	"	Sykes M L	"	"	"	"	"	"	"	P 16. 17 B 3 P 29. 30 B 13	
	350	" Mary	"	"	"	"	"	"	"	"	"	
	351	Charpiot Fred	Zang Ph & Co	"	1	"	"	25	"	Lease.	Basement 386 Larimer St.	
159	406	Clayton George W	Burlington & Colo R R Co	Feb	4	"	"	6	"	2 Deed	See record	
	406	" William M	"	"	"	"	"	"	"	"	"	
	420	Cobb James J	Milhelm Ruth A	Apr	8	"	"	11	"	"	P 12 B 4	W.D.
	453	Crocker Freeman B	Tenney George J et al	"	28	"	"	28	"	"	all in E 1/2 NW 1/4 Sec 21 T 4 S R 68 W.	x
163	247	Curry Edward A	Pick William A	"	1	"	"	1	"	Release Deed	P 29. 30 B 92 Capital Hill Sub.	
	248	Curry Patrick C.	Ford Daniel P	Mar	28	"	"	1	"	"	P 7 B 2 Hunts add.	
	258	Cook John Jr	Hedges Wheeler.	Apr	3	"	"	3	"	"	S E 1/2 P 9 B 230	E.D.
	264	Charles J2	Curtis Mrs Ida B	Jan	9	"	"	4	"	"	P 1 to 8 B 4 Summers add.	
	275	Corbett Thomas	Berry Ben J et al	Nov	8	1878	"	5	"	"	P 24. 25 B 1 Littleton	x
	279	Cobb Charles D	Ghost A M.	Apr	5	1882	"	"	"	"	P 13 to 16 B 216 Clements add.	
	329	Cooper J. A.	Darby Thomas L	"	11	"	"	11	"	"	P 9 to 12. B 69 Henry C Brown add.	
	361	Chittenden H A.	Rowe Alpin E et al	Mar	17	"	"	17	"	"	P 17. 18 B 319 Clements add.	



## GENERAL INDEX, "GRANTOR,"

## ARAPAHOE COUNTY.

Where Recorded.		GRANTOR.	GRANTEE.	Date of Instrument.			Date of Reception.			Nature of Instrument.	DESCRIPTION.	REMARKS.
Book.	Page.			Month.	Day.	Year.	Month.	Day.	Year.			
163	362	Cook John Jr	Vaugh William	Apr	17	1882	Apr	17	1882	Release Deed.	L 17. 18 B 10. H. Witters Add.	
	363	Clifford Michael D.	Puff Mary E	"	15	"	"	"	"	"	N 10 1/4 Sec 32 T 4 S R 68 W.	
	374	Olise W H	Conrley Fannie S	Jan	17	"	"	19	"	"	L 6. 7. B 9. Park Ave Add.	
	385	Cobb Charles D.	Ingols Frances E	Apr	20	"	"	20	"	"	L 20. 21. 22. B 107	E.D.
	388	Church Frank.	Anderson John	"	21	"	"	21	"	"	L 14 B 15 Kassermans Add.	
	389	Cooper J. A.	Dillenback J B.	"	"	"	"	"	"	"	L 15. 16 B 28 Hallacks Sub of Witters 1st Add.	
	408	Cobb Charles D.	Wood Arvilla L	"	25	"	"	25	"	"	L 18. 19 B 60 Evans Add.	
	416	"	Danforth Keyes.	"	"	"	"	26	"	"	L 27. 28. B 34. H C Browns Add.	
	417	Cook Charles F.	Briggs Frank N.	"	24	"	"	"	"	"	L 3. 4 B 6 San Rafael Add.	
	421	Cooper J. A.	Cluton Edward M	"	27	"	"	27	"	"	L 29. 30 B 144 Clements Add.	
	426	"	Clark Christopher C.	"	"	"	"	"	"	"	B 22 H Witters N D Add.	
	434	Cobb Charles D.	Lauder Jannetta.	"	-	"	"	28	"	"	See record.	
164	496	" James J.	Reisler John P	Feb	17	"	"	5	"	Sheriffs Deed.	"	
	515	Cramer F J B	Turner Margaret	"	15	"	"	12	"	Warranty Deed	Trl L 19 to 23 B 16 H. Witters Add.	
	579	Chever Edward E	Thomas John.	"	26	"	"	27	"	"	See record.	
165	232	Castle Phoebe A.	Bradstreet P J	Apr	6	"	"	6	"	Trust Deed	"	Released B 173 B 36
	232	Castle Horace.	"	"	"	"	"	"	"	"	"	" " 173 " 536.
	240	Callier Elizabeth H	Rulledge David	"	"	"	"	"	"	"	L 13. 14. 15 B 7 San Rafael Add.	
	276	Cole G. W.	Colorado National Bank	"	11	"	"	17	"	"	L 17. 18 B 83 Stiles + Davis Add.	Released B 223 P. 1
	284	Coughlin Addie	Cook William J	"	3	"	"	20	"	"	L 20. 21. B 6 Downings Add to N.D.	Released B 183 P 65.
	363	Cattrell Thomas J.	Benedict Mitchell	"	28	"	"	28	"	"	L 1. 2. 3. B 34 Schminers Add.	" " 203 " 1196.
169	48	Croke Thomas B.	Croke Michael W	Mar	30	"	"	1	"	Warranty Deed.	Part L 14. 15. 16 B 9 Cartons Add.	
	51	Cole Henry	Giltner Ann Eliza	"	27	"	"	1	"	"	L 11 B 15 Hunts Add.	
	53	Cummin G F	Button Sarah L	"	31	"	"	1	"	"	L 16 to 19 B 2 Fairmont	
	109	Cole Henry	Block Simon	Apr	4	"	"	4	"	"	S 44 ft. L 11 B 32	N.D.
	130	Cook William J.	Grimes Frank	Dec	8	1881	"	5	"	Special "	L 21. 22 B 18 Downings Add to N.D.	
	166	Cole Henry	Stevens A H M.	Apr	3	1882	"	8	"	Warranty Deed	L 5 B 3 Summers Add.	
	167	"	" Fred J	"	"	"	"	"	"	"	L 4 " "	
	179	Cole Mtg & Investment Co.	Jacobson Annie W	Mar	30	"	"	10	"	"	L 28. 29. B 137	E.D.
	195	Cowry Edward S.	Ewing Josiah P	"	20	"	"	11	"	"	B 20 Pomeroy So Broadway Sub.	
	203	Cook William J	Koch Adeline	May	23	1881	"	"	"	Special "	L 17 B 2 San Rafael.	
	204	Callahan C M	McIntyre Marrian W	Mar	9	1882	"	"	"	Warranty Deed	L 19. 20 B 2 Whitlits Add.	
	206	Olise William H	Keefe John A.	Apr	7	"	"	"	"	Special "	L 1 to 4. 7. 8. 10 to 15 " 1/2 9 B 11 Fords Add.	
	245	Cooper Frances H	Gallup Charlotte R.	"	5	"	"	13	"	Warranty Deed.	S E 1/4 of SW 1/4 Sec 17 T 4 S R 68 W	
	248	Cochran Oscar E	Hawes Jesse	"	"	"	"	14	"	"	L 37 to 40 B 7 Elmwood Add.	
	249	Cawker Mary	Harold Casper et al	"	14	"	"	"	"	"	B 8 Cawkers Add.	
	249	" Samuel M	"	"	"	"	"	"	"	"	"	
	250	Clegg George H	Morris Calvin B	"	"	"	"	"	"	"	B 9. 10. 15. 16 Pomeroy So Broadway Sub.	
	257	Cole Saml.	Kaufman John L.	"	"	"	"	"	"	"	L 7 B 43	E.D.
	319	Conley Jerry	Cook William J	"	20	"	"	20	"	"	See record	
	319	" Mrs Mary	"	"	"	"	"	"	"	"	"	



## GENERAL INDEX, "GRANTOR."

## ARAPAHOE COUNTY.

Where Recorded.		GRANTOR.	GRANTEE.	Date of Instrument.			Date of Reception.			Nature of Instrument.	DESCRIPTION.	REMARKS.
Book.	Page.			Month.	Day.	Year.	Month.	Day.	Year.			
169	318	Curtis Mrs Ida B	Ogler Mrs Lizzie E	Apr	18	1882	Apr	20	1882	Warranty Deed	N 1/2 P 4 B 4 Summers add.	
	321	Coates Robert D.	Schierberg Carrie A	"	"	"	"	"	"	"	See record	
	339	Canfield Florence W	Hyatt Emma A	"	20	"	"	21	"	"	P 6 7 Florence W Canfield sub.	
	363	Cole Mtg + Investment Co	Perrin Lewis H et al	"	"	"	"	22	"	"	P 1 to 8 B 43 C & E add.	
	367	Cortelyou Susan M	Sechrist Elizabeth	"	19	"	"	"	"	"	See record	
	367	" John	"	"	"	"	"	"	"	"	"	
	384	Cawker Mary	Wise Uriah W	"	24	"	"	24	"	"	P 13 to 16 B 9 Cawker add.	
	384	" Samuel M.	"	"	"	"	"	"	"	"	"	
	385	Casement Mary L	Shannon Henry N	"	18	"	"	"	"	"	Fre B 12 Casements add.	
	393	Clark Mrs Sarah	Ryan Timothy	Apr	23	1881	"	"	"	"	P 35. 36. B 14 Elyria.	
	403	" Mary F	Stinson Annie L	Apr	22	1882	"	25	"	"	P 28 B 121 Stiles add.	
	431	" Christopher C	Clark Charles Jay	"	25	"	"	27	"	"	B 22 H Witters A & S add.	
	433	Cheever Charles G	Cheever Edward E	"	21	"	"	"	"	"	See record	
	440	Clough John A	Epley Armenia E	"	1	"	"	28	"	"	"	
	456	Clark John M.	Lord George T.	"	20	"	"	29	"	"	"	
	459	Clarke Thomas	Burlington & Colo R & Co	"	27	"	"	"	"	"	P 27 B 10 Gastons add.	
176	252	Clark Charles Jay	Lewis Alphons.	Mar	9	"	"	1	"	Trust Deed	P 16. 17 B 2 Horners add.	Released B 203 P 209
	260	Cook Harriet A.	McKee James C.	"	31	"	"	3	"	"	See record.	" " 214 & 59.
	270	Clark Helen C.	Gurley Charles D.	"	24	"	"	4	"	"	P 19 B 20 Highland	Released B 223 P 52
	290	Collins Henry	Reed Fred W	Apr	1	"	"	6	"	"	P 13 B 136	E L " B 403 P 306.
	307	Craig William H	"	"	8	"	"	10	"	"	P 9. 10 B 50 C & E add. P 27. 26 B 84 Davis add.	Released B 243 P 1195
	308	Callahan Cornelius	Greens Michael	"	10	"	"	"	"	"	P 16. 17. 18 B 12 Hunts add.	
177	12	Cole Henry	Kilham Fred C.	"	15	"	"	15	"	"	P 31 & L 5. 23. 24. 25 B 14 Hunts add.	Released B 163 P 537
	30	Carlson Emil	Reed Fred W	"	"	"	"	19	"	"	See record	Released 283 P 192
	34	Coughlin Addie	Cook William T	"	3	"	"	20	"	"	P 20. 21 B 6 Downings add to N S.	Released B 183 P 625
	40	Clark Ellen L	Nettleton Timothy S	"	21	"	"	21	"	"	P 17. 18 B 42 C & E add.	" " 273, 505
	56	Curran Thos C.	Light Edward B.	"	18	"	"	24	"	"	P 28 B 3 H Witters add.	" " 293, 113
	69	Callagton Mrs Elizabeth	Ware Sampson	"	21	"	"	25	"	"	P 11. B 13 C & E add.	Released B 223 P 457
	81	Charles Daniel Z.	Killie Mrs M E	"	22	"	"	28	"	"	P 35. 36 B 8 Waddell & Machens sub.	Released B 203 P 20.
36	396	Coates Hutton	Penn Edward L	May	15	"	May	25	"	Mortgage Deed.	See record	
44	599	Copeland John B.	Brown & Kiefer	"	8	"	"	8	"	Mech Lien	P 17. 18 B 23	Cof 28
	599	Coplen John	McPhee Ch.	"	12	"	"	13	"	"	"	E L
137	439	Colorado Electric Co	Kountze Charles B et al	Jan	2	"	"	2	"	Mortgage	P 6 B 5 Gastons add.	
	449	Caspar Catharine	Hax Louis	"	"	"	"	10	"	Lis Pendens.	P 26 to 33 B 25 Park ave add	
154	92	Cole Homer A	"	Feb	14	"	"	11	"	Notl Commission	See record	
	93	Cover William W	"	Dec	9	1881	"	15	"	"	"	
158	383	Cole Mtg + Investment Co	Bockfingers Philip L et al	Apr	24	1882	"	5	"	Agreement.	"	
	397	Cole Henry	Baatz F. W.	May	9	"	"	10	"	Bond for Deed.	P 30 B 31 Hunts add	
	401	Care Francis M.	Koch Morritz	"	10	"	"	11	"	"	P 9 B 29 C & E add.	
	403	Cole Henry	Marechal Rosa	"	5	"	"	12	"	"	P 37 B 31 Hunts add.	
	407	"	Verhusen William	"	13	"	"	13	"	"	P 31. 32 B 31	



## GENERAL INDEX, "GRANTOR,"

## ARAPAHOE COUNTY.



## GENERAL INDEX, "GRANTOR."

## ARAPAHOE COUNTY.

Where Recorded.		GRANTOR.	GRANTEE.	Date of Instrument.			Date of Reception.		
Book.	Page.			Month.	Day.	Year.	Month.	Day.	Year.
169	516	Clay Mary Belle	Blockett Catherine R	Apr	21	1882	May	14	1882
	517	Care Francis M.	Ryan Timothy	May	4	"	"	"	"
	523	Caird James H	Jessup Alvin L	"	"	"	"	"	"
	536	Cole Henry	Driscoll Cornelius J	"	5	"	"	5	"
	546	Cooper Francis H.	Gurley Charles D.	"	6	"	"	6	"
	568	Cawker Mary	Burke Conrad et al	"	8	"	"	8	"
	568	" Samuel M.	"	"	"	"	"	"	"
	569	Cook William T.	Ahern Patrick	June	7	1881	"	"	"
	583	Collins Henry	Billard Leontine	May	7	1882	"	7	"
	594	Carnier Wilhelm	Uhland Edmund.	"	"	"	"	10	"
	597	Caraker Mary E.	Bohanna William	Apr	24	"	"	"	"
	619	Combs William F.	Reed Robert.	May	11	"	"	12	"
	624	Chever Charles G	Goody Martin C.	Apr	12	"	"	"	"
	625	Currier George W.	Fenner Clark C et al	May	11	"	"	"	"
	637	Cole Henry.	Miller Cyprian	"	13	"	"	13	"
	638	Cannon George L Jr	Antonia Clara.	"	"	"	"	"	"
	640	Canfield Florence W.	Fitzgerald Paul H et al.	"	8	"	"	"	"
170	1	Callins Jane.	Stack Mrs Nellie.	"	12	"	"	"	"
	4	Cole Henry	Kelley Mrs Lucinda E	"	13	"	"	15	"
	17	"	Maul Alvin	"	15	"	"	"	"
	19	Canfield Florence W	Kelton Nellie	Mar	27	"	"	"	"
	26	Cook J H.	Jerome George H	May	16	"	"	16	"
	27	Chesman Walter S.	Boyer John N et al	"	15	"	"	"	"
	36.	Collins John	Luraschie Josephine A	"	16	"	"	17	"
	53	Currier George W	Dudley Everett.	"	17	"	"	18	"
	60	Clayton George W.	Franks Mattie E et al	"	6	"	"	"	"
	60	" William M.	"	"	"	"	"	"	"
	61	" George W.	Magnus Mark N.	"	"	"	"	"	"
	61	" William M.	"	"	"	"	"	"	"
	66	"	McLene Jeremiah et al	Apr	25	"	"	"	"
	66.	" George W.	"	"	"	"	"	"	"
	68	Cratty James L.	Ruthe Herman E	May	18	"	"	"	"
	72	Cation Williams	Cation Nathaniel C	"	15	"	"	19	"
	76	Cratty James L.	Maylor Frank A.	"	17	"	"	"	"
	78	Cole Henry	King Phillip	Aug	30	1881	"	"	"
	79	Cook William T	"	May	2	"	"	"	"
	97	Callaway William F	Berger William B	"	22	"	"	22	"
	98	Cook William T	Crawford James.	Dec	1	1881	"	"	"
	117	Crocker David R	King Francis G	May	20	1882	"	24	"
	121	Chesman Walter S.	Davis John et al.	"	"	"	"	"	"
	123	Cawker Mary	Bonekamp John J	"	"	"	"	"	"

Nature of Instrument.	DESCRIPTION.	REMARKS.
Warranty Deed.	See record.	
"	"	
"	P 26 B 3 Hyde Park Add	
"	P 33. 34 B 31 Hunts Add.	
"	B 33 Highland.	
"	P 16. 17 B 13 Cawkers Add	
"	"	
Special "	P 23 B 24 Downings Add to Ad	
Warranty Deed.	P 13 B 136	E.D. Homestead May 11, 1882
"	1/2 Tr B 22 N. Highland.	
"	P 5 B 39 Hallacks sub of Witters 1st Add.	
"	P 10 B 2 Summers Add.	
"	P 23. 24. B 166	E.D.
"	P 19. B 4 Knox & Curriers Sub.	
"	P 24 B 31 Hunts Add.	
"	P 10 B 76 C & E Add.	
"	P 4. 5 F.W. Canfields sub of B 13 Potter Highlands.	
"	P 5 B 166	E.D.
"	P 9 B 31 Hunts Add.	
"	P 28. 29. B 31	
"	P 1. 2. 3 F.W. Canfields Sub	
"	P 17. 18. 19 B 27 Riverside Add.	
"	B 17. 18 Downings Add.	
"	P 11 B 133	E.D.
"	P 7 B 5 Knox & Curriers Sub.	
"	Plat 1 Bryn Mawr	
"	"	
"	Plat 2	
"	"	
"	1/2 SW 1/4 NW 1/4 Sec 2 T 4 R 68 W	
"	"	
Special "	P 2 B 71	W.D.
Warranty Deed.	1/2 P 10. 11 B 8 1st Add to A. Denver.	
"	P 5 B 71	W.D.
"	1/2 L 6 B 35 Hunts Add.	
Special "	P 4 B 3 San Rafael.	
Warranty Deed.	P 8 to 15 B 20. Bergers Add.	
Special "	P 3 B 18 Downings Add to A.D.	
Warranty Deed.	P 10. 11. 16 to 21 B 28 M <sup>c</sup> Culloughs Add	
"	P 7 to 10 B 41	E.D.
"	P 27 to 30 B 3 Cawkers Add.	



## ARAPAHOE COUNTY.

ARAPAHOE COUNTY.



## GENERAL INDEX, "GRANTOR."

## ARAPAHOE COUNTY

Where Recorded.		GRANTOR.	GRANTEE.	Date of Instrument.			Date of Reception.			Nature of Instrument.	DESCRIPTION.	REMARKS.
Book.	Page.			Month.	Day.	Year.	Month.	Day.	Year.			
158	459	Curtis William J	Heister John P	Feb	27	1882	June	1	1882	Assignment	See record.	
	465	Clifford Michael S	McComie & Hill	June	1	"	"	2	"	Trans of Jud	"	
	476	Cooke Mary J	McLaughlin C H	"	2	"	"	8	"	Proc of Atty	"	
	494	Coorlett William H.	Scotfield & Dunsmuir	"	13	"	"	13	"	Trans of Jud	"	
	500	Camp Mary E	Fitzgerald M J et al	"	15	"	"	16	"	agreement	P 13 to 16 B 53	E.D.
	518	Colby John S	Collins Ida C	"	22	1880	"	26	"	Deed of adoption	See record.	
	528	Clark Mm	Gulldman Leopold H et al	May	30	1882	"	29	"	Lease	"	
163	631	Crotty Jas L	Appleby Sarah Ann	June	1	"	"	1	"	Release Deed.	P 12 B 15 Garden add.	
	633	Callins Edward H.	Gilman Eliza	May	31	"	"	2	"	"	P 23 B 6 Union add.	
	637	Crocker Thomas B	Kistler Mrs Eloise	June	2	"	"	"	"	"	P 39. 40. B 8 Whittrits add.	
	640	Cordes Herman H.	Pettit Josephine	-	-	-	"	3	"	"	P 17 to 20 B 2 H. C. Browns 2nd add.	
170	214	Chapley Wm A	Wright Milton W	Nov	24	1881	"	1	"	Warranty Deed.	P 29 B 8 Elyria	
	218	Cuvier George W	Robinson Mm R	June	1	1882	"	1	"	"	P 16. 17 B 4 Knox & Curriers sub.	
	226	Chamberlin Humphrey B	Malcolm Granville	May	29	"	"	1	"	"	P 16. 6 B 6. P 7 to 12 B 7 Central Capitol Hill sub.	
	227	"	Jerome George H.	June	1	"	"	1	"	"	P 14. 4 B 8. P 1. 2 B 2	
	228	"	Frank	"	1	"	"	1	"	"	P 6 to 11 B 2	
	229	"	McCarthy Maurice	"	"	"	"	"	"	"	P 12 to 17 B 4 P 12 to 17 B 3	
	231	Cole Henry	Brinkley Robert A	"	"	"	"	2	"	"	P 35. 36 B 31 Hunts add.	
	234	Chamberlin Humphrey B	Palmer Peter L	May	29	"	"	"	"	"	P 14. 15 B 2 Central Capitol Hill sub.	
	243	"	Burnham Almond B	"	"	"	"	"	"	"	See record	
	242	Clark Dorene.	Blair Willis P	June	2	"	"	"	"	"	P 13 & part 14 B 91	E.D.
	250	Curtis Mrs Ida B	Bradley Mrs Lucretia L	May	25	"	"	3	"	"	A 1/2 P 5 B 4 Summers add.	
	270	Cordes Herman H.	Oatman Mary B	June	5	"	"	6	"	"	See record.	
	277	Casement Mary L	Shannon Henry K.	May	23	"	"	"	"	"	Fre B 12 Casements add.	
	294	Cuvier Geo W.	Makin John et al	"	22	"	"	8	"	"	P 1. 2 B 5 Knox & Curriers sub.	
	297	Chamberlin Humphrey B	Gibson George S.	June	1	"	"	"	"	"	P 16. 17 B 2 Central Capitol Hill sub.	
	300	Cuvier George W	Dathan Alexander	"	8	"	"	"	"	"	P 14. 15 B 4 Knox & Curriers sub.	
	302	Charriot Frederic	Fitz Mrs Eugenia	"	"	"	"	"	"	"	P 4. 5. 6 B 69	E.D.
	310	Camp William A	Mugford Edward et al	Apr	13	"	"	9	"	"	P 5 B 10 Downing add.	A.D.
	315	Caird James K.	Keamer Safford R.	June	9	"	"	9	"	"	P 13 B 80 C & E add.	
	322	Carr James	Delesaille Jules J	May	23	"	"	"	"	"	P 32 B 8 Evans add.	
	322	" Mary E	"	"	"	"	"	"	"	"	"	
	328	Caird James K	Darwin Geo L.	June	9	"	"	10	"	"	See record.	
	338	Cole Henry	Foody Martin P	"	12	"	"	12	"	"	P 12 B 30	W.D.
	346	" Katharine A.	Forburg Sarah J	May	16	"	"	13	"	"	P 13. 14 B 178 Clements add.	
	347	Curtis Rodney	Neave Frances	June	12	"	"	"	"	"	P 23. 24 B 50 C & E add.	
	357	Cuvier George W	Dathan Alexander	"	13	"	"	14	"	"	P 25 to 28 B 4 Knox & Curriers sub.	
	361	Cole Henry	Kirk J.H.	"	12	"	"	15	"	"	P 1/2 P 11 B 30	W.D.
	366	Cooper Francis H.	Dowe Valentine T.	"	5	"	"	"	"	"	P 1. 2 B 4 W. Fairview	
	368	Cole Mtg & Investment Co	Otis Margaretta J Sinton	"	9	"	"	"	"	"	P 13 & part 12 B 52 C & E add.	
	373	Cole Henry	Baity Mrs Augustan	"	15	"	"	"	"	"	P 25 B 34 Hunts add.	



## GENERAL INDEX, "GRANTOR."

Where Recorded.		GRANTOR.	GRANTEE.	Date of Instrument.			Date of Reception.		
Book.	Page.			Month.	Day.	Year.	Month.	Day.	Year.
170	380	Camp Mary E.	Deer John T etal	June	15	1882	June	16	1882
	405	Cornell Eliza	Steingotter Ludwig	"	19	"	"	19	"
	438	Cook William T	Flanagan Timothy etal	Jan	27	"	"	27	"
	455	Chamberlin Humphrey	Garber Frank W	June	20	"	"	23	"
	456	"	Morse Richard C.	"	15	"	"	24	"
	462	Currier George W	Davis Henry C.	"	23	"	"	"	"
	471	Cooper Francis H	Krebs Carl	"	8	"	"	26	"
	475	Cooke John A	Cooke Martha	"	26	"	"	"	"
	478	Cole Henry	Batz F W	"	"	"	"	"	"
	505	Crosley J J	Hard Frank J	"	29	"	"	29	"
	517	Clise William H	Walters James J	Feb	10	"	"	30	"
	518	Canner William A	DuBois Louis B	June	30	"	"	"	"
173	15	Cooper Job A	Collier Charles	May	26	"	"	8	"
	20	Collins Edward H.	King Henry C.	June	8	"	"	"	"
	32	Curry Edward S	Leonard James etal	"	10	"	"	10	"
	33	Cooper Job A	Chapman Wm B	"	"	"	"	"	"
	35	" J A	Dange Rosa C.	May	23	"	"	12	"
	44	Cobb Charles D	Cole Katharine A	June	13	"	"	13	"
	47	Cooper J. A.	Rohlen Joseph J	"	"	"	"	14	"
	48	Clise W. H.	M. Gynath Maurice	"	14	"	"	"	"
	61	Collins Edward H.	Gardner Perry	"	15	"	"	16	"
	66	Cooper J. A.	Smidt Friedrich C.	"	17	"	"	17	"
	74	Clise W. H.	Hastings J H	Mar	23	"	"	19	"
	78	Cobb Charles D	King Elizabeth A	June	20	"	"	20	"
	89	Cooper J. A.	Scherer Matthias	May	8	"	"	21	"
174	63	Carey Flora Louise	Van Dyke Clara L	June	6	"	"	16	"
	72	Clements Richard J	Anthony Mark M.	"	2	"	"	20	"
	89	Clayton Thomas S En	Force Mrs Alice G	"	13	"	"	30	"
177	268	Cook Alice M.	Turner John C.	"	2	"	"	2	"
	269	Chapman Wm R.	Skiles Isaac G	"	1	"	"	"	"
	276	Crater David W	Anthony Scott J	"	3	"	"	3	"
	293	Cook Mary J	McLaughlin CN	"	7	"	"	8	"
	295	Christian Thos P	Keener T & F	"	9	"	"	9	"
	299	Carter Charles H.	Mallory Dought D.	"	8	"	"	"	"
182	2	Collins Henry	Hodges Mattie A	"	14	"	"	14	"
	16	Cobb Henry L	Smith Benjamin H.	"	10	"	"	19	"
	18	Collier Martha A	Anthony Scott J	"	19	"	"	"	"
	27	Care George W	Baur O P.	"	17	"	"	21	"
	29	Collins Peter	Thomas Crookes	"	21	"	"	"	"
	44	Curtis Mrs Ida B	Cooper George A.	"	20	"	"	27	"
175	77	Collier Joseph	Dostal Joseph O	"	5	"	"	5	"

## ARAPAHOE COUNTY.

Nature of Instrument.	DESCRIPTION.	REMARKS.
Warranty Deed.	1/2 L 13 & 16 B 53	E D.
"	1/4 L 1 B 9 Summers add.	
Special "	L 24 B 18 Downings add.	N. D.
"	L 1 B 5 Central Capitol Hill sub	
"	L 25. 26 B 3	"
"	L 11 to 15 B 7 Knox + Curriers sub.	
"	See record.	
"	L 27 B 12 Gastone add.	
"	L 30 B 31 Hounts add.	
"	L 7. 8 B 12 San Rafael add.	
"	L 30 B 9 H. Witters add.	
"	L 12 B 3 Fisks add.	
Release Deed.	L 9. 10 B 151	E D.
"	L 24 B 6 Union add.	
"	L 22. 23 B 99 Capitol Hill sub 2 <sup>nd</sup> filing	
"	L 26 B 86 Geo W Brown add.	
"	L 33. 34 B 64 Gabathulers add.	
"	See record.	
"	Hodgson add to Swansea.	
"	L 14 B 16 H. Witters add.	
"	L 27 B 159	E D.
"	L 30 B 180 Clements add.	
"	L 8. 9 B 5	W D
"	L 13 B 33 Schminers add.	
"	L 6 B 27	E D.
Commons Deed	L 13. 14. 15 B 5 San Rafael add.	
Order of Court	See record.	
Exce Deed.	L 19. 20 B 104	E D.
Trust Deed.	L 22. 23 & L 1/2 24 B 2 Forde add L 11 B 183 B 71	
"	L 26 B 86 Geo W Brown add.	Released B 133 P 78
"	L 10. 11. B 71	E D Released B 223 P. 40
"	L 7. 8. B 48 C & E add.	Released B 173 P. 60
"	See record.	
"	L 10 B 9 Elmwood add.	Released B 173 P. 380
"	L 15 B 27 Hallacks sub.	" " 258. 391
"	See record.	Released B 214 P 72
"	L 19 B 10 H. Witters add.	Released B 223 P. 61
"	L 22 to 28 B 28 Schminers Sub.	Released B 173 P. 53
"	L 4 B 2 Hartmans add.	Released B 223 P. 256
"	See record.	Part Released B 223 P. 256
"	L 7 B 148 Stiles add.	" " 293. 46



## GENERAL INDEX, "GRANTOR,"

Where Recorded.		GRANTOR.	GRANTEE.	Date of Instrument.			Date of Reception.		
Book.	Page.			Month.	Day.	Year.	Month.	Day.	Year.
175	95	Crater Joseph N.	Keen Theo W & Co	June	10	1882	June	10	1882
	108	Clinton Edward F	Tillotson Mary E	"	13	"	"	20	"
	109	Currihan Bernard J	Richardson Hamlet F	"	"	"	"	"	"
36	402	Caspar Catherine	Hess Partner & Co.	"	30	"	July	1	"
44	617	Colver Josephine L	Bosseringer John S	-	-	-	"	14	"
137	532	Congregation Emanuel.	N. Western Mutual Life Ins Co	June	17	1882	"	3	"
	548	Chamberlin Humphrey B	Fletcher Donald et al.	July	12	"	"	13	"
158	539	Cook Harriet A	Fletcher & Co	Apr	3	"	"	1	"
	544	"	Fierckert Char W	July	1	"	"	3	"
	545	"	"	"	"	"	"	"	"
	545	"	"	"	"	"	"	"	"
	545	"	"	"	"	"	"	"	"
	546	"	"	"	"	"	"	"	"
	546	"	"	"	"	"	"	"	"
	560	"	Fletcher & Co.	"	10	"	"	11	"
	571	Cole Henry	Hansen Fred.	"	17	"	"	17	"
	573	Cox Eugenia D.	-	June	10	1872	"	18	"
	581	Conway Lawrence.	Ferry Anna.	July	21	1882	"	22	"
159	583	Capelli A.	Cuttica C	June	30	"	"	7	"
	610	Clark James.	Clark Charlotte E.	July	18	"	"	19	"
	620	Crothy James L	Allen Noah.	"	14	"	"	26	"
	621	Clodfelter Frances E.	Lawson James	"	26	"	"	"	"
	622	Carner John A.	Crowfoot David	"	27	"	"	27	"
170	532	Cawker Mary	Bridges W A	"	1	"	"	1	"
	532	" Samuel M.	"	"	"	"	"	1	"
	533	Chamberlin Humphrey B	McKim Albert.	May	29	"	"	3	"
	551	Coates Robert D.	Green Anna B	July	3	"	"	5	"
	555	Chandler Elizabeth	Faulkner David J	May	15	"	"	"	"
	555	" Josiah	"	"	"	"	"	"	"
	557	Curry Edward A.	Hale Mary C.	June	29	"	"	"	"
	559	Cook William T	Dassler P H.	"	7	"	"	6	"
	570	Chamberlin Humphrey B	Henry William C	July	7	"	"	7	"
	571	"	Peabody Christine	June	26	"	"	"	"
	572	"	Ayers Helen McCly	"	"	"	"	"	"
	578	Cole Henry	Hockemeyer Henry	July	7	"	"	8	"
	589	Chamberlin Humphrey B	Walker James M.	"	"	"	"	10	"
	592	Cole Henry	Groves James R	"	"	"	"	"	"
	617	Cuvier George W	Konigsberg Gabriel	"	11	"	"	12	"
	624	Carle Adelia E	Loveland Wm A H.	May	3	"	"	"	"
	630	Cheerman Walter S	Parker Claire M.	July	11	"	"	13	"
	633	Callins Henry	Sprague Wellington G	"	12	"	"	"	"

## ARAPAHOE COUNTY.

Nature of Instrument.	DESCRIPTION.	REMARKS.
Trust Deed.	L 14. 15 B 3 Schummers add.	
"	L 29. 30 B 144 Clements add.	Released N 233 P 313
"	L 22 23 B 13 Whittiers 1 <sup>st</sup> add.	" " 333 " 240
Mortgage Deed.	L 26 to 33 B 25 Park Ave add.	
Mech Lien.	L 7 B 1 Kennedys add.	
Mortgage	L 14. 15. 16. B 116 part in Tappan & Stiles add.	
Trust Deed	See record. Auth'd by Reps. Rel'd B 173 P 365 P 462 B 153 P 32. 259. 295. 397. 451.	
agreement	"	
Receipt	L 1 to 30 B 5 Washington Terrace.	
"	" B 4 "	
"	" B 2 "	
"	" B 3 "	
"	L 1 to 11. 20 to 32 B 7 "	
"	L 1 to 13. 22 to 30 B 6 "	
Revocation	See record.	
Bond for Deed.	L 26 B 31 Hunts add.	
Copy of will	See record	
Agreement.	L 20. 21 B 13 Elyria.	
L C Deed.	L 12. 13 B 33 L 23 B 29 Pringles sub.	
"	L 7 B 141	E.D.
"	L 4 B 71	W.D.
"	Contains lots in B 249 Clements add.	
"	See record	
Mortgage Deed	L 23 to 26 B 3 Lawkers add.	
"	" "	
"	L 12. 13 B 2 Central Capitol - sub.	
"	L 25. 26 B 11 Park Ave add.	
"	NW 1/4 of NW 1/4 Sec 8 T2 SR 67. 40	
"	" " "	
"	L 11 to 18 B 88 Porters add.	
Special "	L 14 B 24. Downings add. to N.D.	
"	L 10. 11. B 1 Central Capitol Hill sub.	
"	L 6 to 9 B 3 " " "	
"	L 10. 11. B 3. 28. 29 B 2 " " "	
"	L 5 B 14 Hunts add.	
"	L 6 to 9 B 1 Central Capitol Hill sub.	
"	N 1/2 L 11 B 30	W.D.
"	L 11 B 5 Knox & Curriers sub.	
"	See record.	
"	L 19. 20 B 58 Q & E add.	
"	L 13. 14 B 165	E.D.



## GENERAL INDEX, "GRANTOR."

Where Recorded.		GRANTOR.	GRANTEE.	Date of Instrument.			Date of Reception.		
Book.	Page.			Month.	Day.	Year.	Month.	Day.	Year.
173	116	Cowry Edward S.	Fletcher Donald et al.	June	30	1882	July	1	1882
	125	Cole Henry	Downey Bridget	July	3	"	"	3	"
	139	Cole Homer A.	Pape August	"	7	"	"	8	"
	140	Carroll Mary M.	Elliott Mary M.	"	"	"	"	"	"
	181	Cobb Charles D.	Steckel Herman	July	15	1882	"	15	"
	186	Cooper J. A.	Parker George	May	8	"	"	18	"
	198	Cook John Jr.	Knight Aaron E.	July	17	"	"	19	"
	231	Campbell M. A.	McGraith Jennie O.	"	24	"	"	27	"
	238	Carmichael Daniel F.	Levie Alfred	"	28	"	"	28	"
	239	Cook John Jr.	Scanlon Martha H.	"	"	"	"	"	"
174	98	Cook David J.	Herr Theodore W.	Mar	13	1878	"	1	"
	121	Cheale Joseph A. by Dr.	Knox John W.	June	-	1882	"	6	"
	173	Breighton Lawrence	Hill William A.	July	6	"	"	25	"
	184	Clement Chas G.	Forsythe Alexander	"	31	"	"	31	"
175	137	Culbert Mary J.	Tynon James	"	3	"	"	3	"
	144	Cook David J.	Mallory Dwight D.	"	12	"	"	12	"
	150	Compastine Charlotte	Herr Mary E.	"	14	"	"	14	"
	153	Chase John Arthur	Strong Cyrus	"	15	"	"	15	"
	176	Chatard Mrs Eliza K.	Furlong John et al.	"	28	"	"	29	"
178	1	Cole Henry	Bowen Elisha L.	"	12	"	"	13	"
	3	Cowell Chauncy E.	Estabrook George H.	"	13	"	"	14	"
	5	Collins Elizabeth	Sprague S. W.	Apr	12	"	"	"	"
	24	Chamberlin Humphrey B.	Williams Henry W.	June	30	"	"	17	"
	33	"	Mahoney Mary	July	18	"	"	18	"
	34	"	Barton Alida J.	"	"	"	"	"	"
	47	Cawker Samuel M.	Rowley Eliza	"	19	"	"	20	"
	47	" Mary	"	"	"	"	"	"	"
	49	Crowley John	Walker Edward et al.	"	20	"	"	"	"
	51	Cook William T.	Tegeler William	Jan	31	1882	"	"	"
	58	Chamberlin Humphrey B.	Allen Helen M.	June	5	"	"	21	"
	59	"	Hall Sarah S.	"	"	"	"	"	"
	68	Cook William T.	Taylor John	May	4	"	"	"	"
	70	Chamberlin Humphrey B.	Watkins Addie F.	June	22	"	"	"	"
	118	Cole Henry	Donnelly John A.	July	27	"	"	27	"
	120	Carner John A.	Crowfoot David	"	"	"	"	"	"
	128	Chamberlin Humphrey B.	Chamberlin Alice P.	"	28	"	"	28	"
	134	Cassiday Demoin R.	Williams Andrew J.	"	21	"	"	29	"
	136	Chamberlin Humphrey B.	Henry William C.	June	21	"	"	"	"
	147	Collins Joe L.	McGuire John	July	22	"	"	31	"
	148	Crata George	Stanton Robert B.	"	29	"	"	"	"
182	57	Carpenter Jasper L.	Patterson James O.	Mar	15	"	"	1	"

## ARAPAHOE COUNTY.

Nature of Instrument.	DESCRIPTION.	REMARKS.
Release Deed.	L 16 to 20 B 105 Capitol Hill sub 2nd filing	
"	L 4 B 2 Summers add.	
"	L 27 B 31 Hunts add.	
"	L 1.2. B 76 C & E add.	
"	Part L 1.2 B 112	E.D.
"	L 23 B 95	"
"	L 12.13 B 18 Schummers add.	
"	L 14 B 222 Clements add.	
"	L 24.25 B 10 Downings add.	
"	See record.	
Sheriffs Deed	"	
Trustee Deed	"	
Warranty Deed.	"	
Trustee Deed.	L 5.6. B 61 Gabathuler add.	
Trust Deed.	Part L 17 to 20 B 15	E.D. Released B 183 P 44
"	S E 1/4 of S E 1/4 Sec 10 T 3 R 68 W	Released B 223 P 137
"	L 10 B 5 H & R add.	Released B 225 P 163
"	L 6 B 30	W.D. " 258 1/2 113
"	L 26 B 45 C & E add.	" 258 1/2 372
Warranty Deed.	L 14.15 B 31 Hunts add.	
"	L 28.29.30 B 35 Park Ave add.	
"	L 9.10 B 198	E.D.
"	L 11 to 14 B 6 1st add to E. Swanson.	
"	L 2.3 B 5 Central Capitol Hill sub.	
"	L 4.5 B 5 " " "	
"	L 17 to 24 B 9 Cawker add.	
"	" " "	
"	Prop in B 241	W.D.
Special	L 14 Sloan Lake sub.	
"	L 29.30 B 3 Central Capitol Hill sub.	
"	L 31.32 " " "	
Special	L 8 to 11 B 8 San Rafael.	
"	L 33.34 B 3 Central Capitol Hill sub.	
"	L 25 B 31 Hunts add.	
"	N 1/2 NW 1/4 Sec 6 T 3 R 68 W.	
"	L 1 to 5 B 1 Central Capitol Hill sub.	
"	L 27.28 B 94	E.D.
"	Prop in Central Capitol Hill sub.	
"	L 6 Collins add.	
"	L 5 B 59 Evans add.	
Trust Deed.	L 4.3.44 B 2 Pattersons sub.	Released B 223 P 39



## GENERAL INDEX, "GRANTOR."

Where Recorded.		GRANTOR.	GRANTEE.	Date of Instrument.			Date of Reception.		
Book.	Page.			Month.	Day.	Year.	Month.	Day.	Year.
182	59	Croce Isaac C.	Rice John	July	1	1882	July	1	1882
	83	Collins Jane	Reed Fred W	"	8	"	"	8	"
	107	Coates Robt D.	Kountze Charles B	June	28	"	"	12	"
	135	Chichester Harriet A	Tallon Charles E	July	18	"	"	18	"
	145	Clark Dudley	Schmitt August F	"	24	"	"	24	"
	151	" Charles Jay	Sliff Elizabeth S.	"	25	"	"	25	"
	154	Campbell Isaac H.	Ressouches Louis	"	"	"	"	"	"
	157	Clark Charles Jay	Snyder Stephen O	"	24	"	"	26	"
44	627	Casey Frank	McCoy J W	Aug	16	"	Aug	"	"
	627	Campbell Martin	"	"	"	"	"	"	"
154	115	Castle Horace	"	"	"	"	"	12	"
158	623	Care Thomas J.	"	Dec	16	1872	"	17	"
	634	Cutshaw Leonard	Nichols M. H. J.	Jan	14	1880	"	21	"
137	573	Coy William H.	Clark James	Aug	9	1882	"	10	"
143	255	Cheesman Walter S.	Williams John S.	Apr	28	"	"	2	"
	271	Cobb Charles D.	Brinkley Robert V	Aug	7	"	"	7	"
	273	Clise William H.	Zimmerman Harriet E	"	"	"	"	8	"
	276	"	Kinsey Wharton J	"	8	"	"	"	"
	294	Cobb Charles D.	Schlieker Anne E.	"	10	"	"	12	"
	313	Curvey Edward S.	McClain Oliver S.	"	17	"	"	17	"
	314	"	Tox Solomon J	"	"	"	"	"	"
	321	Clise W. H.	Maloney Nellie J	"	14	"	"	18	"
	327	Curvey Edward S.	McClain Oliver S.	"	19	"	"	19	"
	350	Clise William H.	Evans O. Vaughn	"	21	"	"	24	"
	351	"	Townsend Henry	"	"	"	"	"	"
	354	Cobb Charles D.	Welsh Washington W	Nov	8	1877	"	"	"
178	158	Chamberlin Humphrey B.	Chamberlin Alice P	July	28	1882	"	1	"
	162	Cummings George F.	Smith Gay	Dec	10	1881	"	2	"
	164	Cole Henry	Cane Lewis	July	31	1882	"	"	"
	168	Campbell Marcus A	Parsons Charles	"	"	"	"	"	"
	174	Chatfield D W	Haynes L. J.	Aug	2	"	"	3	"
	175	Cuvier George W	Boardman Fred H.	May	17	"	"	"	"
	186	Cain Elizabeth	Houston Annie L B	Aug	4	"	"	4	"
	207	Conklin Ida A.	Heitz George	July	10	"	"	7	"
	210	Cuvier George W	Jollin J Jay	"	15	"	"	"	"
	215	Canning James	Decker Daniel	Aug	8	"	"	8	"
	224	Chamberlin Humphrey B.	Franken Sven M.	July	7	"	"	9	"
	236	Cuvier George W	Close George W	Aug	10	"	"	10	"
	240	Care Francis M.	Koch Morris	"	"	"	"	11	"
	243	Clayton George W	Bowen Mary E	July	17	"	"	"	"
	243	" William M	"	"	"	"	"	"	"

## ARAPAHOE COUNTY.

Nature of Instrument.	DESCRIPTION.	REMARKS.
Trust Deed.	L 18. 19. 20 B 13 Town of Highlands.	Release Book 2287 P 261 Released B 214 P 98
"	L 15 B 134	E.D. " B 313 P 412
"	L 13. 14. 15 B 29 Schinnerer	Book B 153 P 101
"	L 11. 12 B 194	E.D. Release B 213 P 378
"	L 9. 10 B 2 Mullins Add.	
"	See record	Book B 153 P 312, 313, 314, 315, 316, 317, 318, 319, 320, 321
"	Part L 8 B 14	W.D. Release B 213 P 326
"	L 11 B 11 Union Add.	Released B 213 P 345
Mech Lien	L 10 B 4 Knox & Currier sub.	
"	"	
Maternal Bond	See record	
Copy of Will	"	
Decree.	L 21. 22. 23 B 4 H. C. Browns add.	
Agmt & Mtg.	See record	
Release Deed.	L 3 B 18 Smiths Add.	
"	L 35. 36 B 31 Hunts add.	
"	L 29. 30 B 50 C. & E. Add.	
"	L 14. 15. 16 B 157	E.D.
"	Prop in C. & E. Add.	
"	L 6 B 39 Hunts add.	
"	L 26 B 190 Clements add.	
"	L 4 B 138	E.D.
"	L 7 B 39 Hunts add.	
"	See record	
"	"	
"	Prop in Sec 7 T 3 S R 68 W.	
Warranty Deed.	L 1 to 5 B 1 Central Capitol Hill sub.	
"	Prop in Sec 29 T 5 S R 66 W.	
"	L 1/2 L 9 B 42	W.D.
"	See record	
"	L 7 B 45 Evans Add.	
"	L 8. 9 B 5 Knox & Currier sub.	
"	L 1/4 of SW 1/4 Sec 25 T 4 S R 68 W	
"	L 24. 25 B 7 Elyria	
"	L 28 to 35 B 8 Knox & Currier sub.	
"	L 1. 2 B 10 Fords Add.	
"	L 14 to 17 B 5 Central Capitol Hill sub.	
"	L 5 B 4 Knox & Currier sub.	
"	L 9 B 29 C. & E. Add.	
"	L 21. 22 B 8 Smiths Add.	
"	"	



## GENERAL INDEX, "GRANTOR."

Where Recorded.		GRANTOR.	GRANTEE.	Date of Instrument.			Date of Reception.		
Book.	Page.			Month.	Day.	Year.	Month.	Day.	Year.
178	246	Cherry Barbara A.	Cox William H.	aug	11	1882	aug	12	1882
	253	Cole Henry	Mareschal Mrs Rosa	"	12	"	"	"	"
	255	Crater Houston	Bohm Charles	"	5	"	"	14	"
	264	Crittenden Samuel W	Phumner Nathan T	"	14	"	"	"	"
	307	Craig William H.	Albers E M.	"	16	"	"	19	"
	308	"	"	"	17	"	"	"	"
	311	Cook William J	Fitzgerald David	Dec	24	1881	"	"	"
	332	"	Whipple Arabella	aug	19	1882	"	22	"
	361	Caspar Catherine	Bingham Emma J	"	26	"	"	26	"
	363	Chamberlin H B.	Howell William	"	"	"	"	"	"
	374	Clark J S	Dwight D P	"	28	"	"	28	"
	378	Chamberlin H B	Woods Sherwood & Co	July	24	"	"	29	"
	386	Cuzzette Thomas	Albi Peter	aug	29	"	"	"	"
	391	Conner Michael	Cox Mary M	"	30	"	"	30	"
179	6	Chamberlin Carrie W	Schultz Geo Fetal	Apr	1	"	"	9	"
	21	Curry Geo W	Atkinson A G	Feb	18	"	"	14	"
175	200	Caunter Henry	Rehmann H F	aug	16	"	"	16	"
	204	Chichester Harriet A	Hamilton J	"	15	"	"	18	"
	219	Canfield Florence W	Mallory Dwight D	"	22	"	"	23	"
	224	Cottrell Kettie	Baker A J & Co	"	25	"	"	25	"
182	183	Cane Lewis	City Savings & Loan Co	"	1	"	"	2	"
	184	"	Cole Henry	July	31	"	"	"	"
	194	Clark Hamlin F	Rigler Jacob A J	aug	7	"	"	7	"
	200	Calton Ezra J	Von Richthofen Jane	Apr	22	"	"	8	"
	201	Clodfelter Mrs Frances E	Corbett Dora A	aug	8	"	"	"	"
	239	Callar Frances A	Rigler Jacob A J	"	18	"	"	18	"
	259	Coster Hannah	Domencie Pave	"	22	"	"	23	"
174	206	Clark John M	Hunt A Cameron	"	2	"	"	8	"
	213	Clark James	Cox William H	"	9	"	"	10	"
	213	" Charlotte E	"	"	"	"	"	"	"
	231	Currie Lanchlin	McDonald Daniel	July	22	"	"	15	"
137	608	Cooper Job A.	Norton & La Due	Sep	6	"	Sep	6	"
	611	Curtis Rodney	N Western Mutual Life Ins Co	aug	19	"	"	8	"
	637	Corlett William W	Ford Julia A et al	June	-	"	"	22	"
160	549	Church Frank	Palmer William B	Sep	5	"	"	29	"
175	232	Carter Charles H.	Hunt Jacob	aug	31	"	"	1	"
	234	Cochran Clayton J	Rubidge David	"	"	"	"	1	"
	237	Campbell Isaac N	Parsons M J & Co	Sep	2	"	"	2	"
	250	Corlett William H.	Parish Harriet R.	"	12	"	"	13	"
	252	Crater Joseph K.	Heard Theo W & Co	"	13	"	"	14	"
	260	Capelli Maria Immacolata	Lewis William H.	"	18	"	"	18	"

## ARAPAHOE COUNTY.

Nature of Instrument.	DESCRIPTION.	REMARKS.
Warranty Deed.	L 7-8 B 141	E D.
"	L 37 B 31 Hunts add	
"	See record	
"	L 23. 24 B 54 C & E add.	
"	Part L 26 B 84	E D.
"	"	"
Special "	L 27. 28 B 4 Downings add.	
"	L 1/2 L 16 Sloan Lake sub.	
"	L 7. 8 B 260 Clements add.	
"	L 1. 6. 7 B 87 Brown. So P add.	
"	L 9. 10. 11 B 1 Broadway Place	
"	See record	
"	1/2 L 29 B 12 Gastons add.	
"	L 32. 33. 34 B 10 Elyria	
2 Ch Deed.	L 5. 6 B 175	E D.
"	N E 1/4 L 167 B 9 Riverside Cemetery	
Trust Deed.	L 41. 42 B 8 Fairmont add.	Released B 183 P 216.
"	L 11. 12 B 194	E D.
"	L 10 1/4 B 13 Potter Highlands	Released B 293 P 479
"	See record	Released B 73 P 332
"	L 1/2 L 9 B 42	W S " 243 & 449
"	"	Released B 243 P 195
"	L 3. 4 B 2 Horner's add.	" 313 P 263
"	See record	Released B 223 P 393
"	"	Released B 183 P 330.
"	L 31. B 300 Clements add.	" 291 " 603
"	L 10 B 102	W S Released B 213 P 292
2 Ch Deed.	See record	
Special Warranty D	L 9. 10 B 141	E D.
"	"	"
Warranty Deed	1/2 Plat 8 B 62 Harman's sub.	
Lis Pendens.	L 7 to 10 B 9 Waddell & Machens sub.	
Mortgage	L 12. 13. 14 & part 11 B 107	E D. Released 1131 231
Release Deed	Prop in Cheltenham Hts.	
Warranty Deed.	L 9 to 14 B 5 Union add.	
Trust Deed.	L 10. 9. B 9 Elmwood add.	
"	L 32. 33 B 61 H C Browns 2 <sup>nd</sup> add.	
"	Part L 8 B 14	W S Released B 213 P 327.
"	L 10 B 187. Stiles add.	
"	L 14. 15 B 3 Schinners add.	
"	Prop in Kasermans add.	Released B 173 P 131



## GENERAL INDEX, "GRANTOR."

## ARAPAHOE COUNTY.

Where Recorded.		GRANTOR.	GRANTEE.	Date of Instrument.			Date of Reception.		
Book.	Page.			Month.	Day.	Year.	Month.	Day.	Year.
175	270	Creswell Joseph	McClurg Maria L	Sep	25	1882	Sep	25	1882
173	388	Cook John Jr	Preston Joseph A	Aug	"	"	"	4	"
	391	Clarke Clarence J	Sopris Allen B	Mar	17	1879	"	"	"
	392	Cobb Charles D	Williams Irving et al	Dec	23	1881	"	5	"
	441	Oliver William H	Roberts M E	Sep	13	1882	"	13	"
	443	Curry Edward S	Body Henry	"	14	"	"	14	"
	446	Collins Edward H	King Henry C	"	13	"	"	"	"
	474	Cobb Charles S	Bowen Elisha L	"	16	"	"	20	"
	475	Cooper Ja	armor William H	"	21	"	"	21	"
	485	Church Frank	Griebing John	"	22	"	"	22	"
	488	Carmichael D F	Witchard Charles J	"	19	"	"	"	"
	491	Cooper Ja	Miller James L	June	28	"	"	23	"
	514	Church Frank	Lundstrom Charles A	Sep	22	"	"	26	"
	525	Collins Edward H	Palmer William B	"	28	"	"	29	"
	526	Cooper Ja	Orthmann Hermann	"	29	"	"	"	"
172	27	Charles John Z	Fisher Morton C	"	11	"	"	5	"
	29	Culbert Wm C & J	Smith M H	"	5	"	"	8	"
	50	Corbin Lewis A	Grant Sidney A	Oct	22	1879	"	22	"
174	302	Carpenter Nellie Pratt	Pratt Eva	Jan	20	1873	"	21	"
	302	" William H	"	"	"	"	"	"	"
	304	"	Pratt Mary L	"	"	"	"	"	"
	304	" Nellie M	"	"	"	"	"	"	"
	306	Clough John A	Ruble Geo	"	"	"	"	"	"
179	55	Chatfield Isaac W	Barnum Phineas J	Sep	16	1882	"	18	"
	64	Colo. Mtg & Investment Co	Silver Herman	Aug	3	"	"	26	"
178	430	Cook Alice M	Burch Oren M	"	16	"	"	4	"
	449	Chamberlin Humphrey B	White W Hargrave	"	5	"	"	7	"
	453	Curry Henry	Guiley O Bascorn	Sep	2	"	"	8	"
	459	Currier George W	Robinson Wm R	"	7	"	"	8	"
	469	Chamberlin H B	Barrow Alida J	July	18	"	"	9	"
	486	"	Wood William D	Sep	7	"	"	12	"
	501	Cooper Frances H	White Mary E	"	13	"	"	14	"
	521	"	Gurley Rodrick A	"	15	"	"	15	"
	528	Chesman Walter S	Parker Claire M	"	16	"	"	16	"
	534	Currier George W	Knox John W	"	14	"	"	18	"
	543	Clay Daniel R	Davis Mary E	"	16	"	"	"	"
	549	Clark John S & Sarah A	Kreiner Geo Jr	"	19	"	"	19	"
	550	Clough John A	U. S. Ore Separating Co	"	15	"	"	"	"
	553	Currier George W	Knox John W	July	"	"	"	20	"
	567	Chamberlin H B	McLene Mattie	Aug	15	"	"	21	"
	596	Carter Frances M	Demander Otelia	Sep	22	"	"	23	"

Nature of Instrument.	DESCRIPTION.	REMARKS.
Trust Deed.	See record.	Released B293 P22
Release Deed	L 23 B 10 Hc Walters add	
"	L 31. 32 B 132	E.D.
"	L 1. 2 B 142	"
"	N 1/2 L 14 B 4 Summers add.	
"	L 25. 30 B 97 Capitol Hill sub.	
"	L 29. 30 B 3 Union add.	
"	L 14. 15 B 31 Hunts add.	
"	See record	
"	L 13 B 2	N.D.
"	L 1 to 4 B 17 N Highlands.	
"	L 31. 32 B 66 Cr E add.	
"	L 14 B 82	E.D.
"	See record	
"	Part L 6 B 7 W.D.	
Order of Court	See record	
Ctf of Sale.	L 17 to 20 B 15	E.D.
Lease.	L 17 to 20 B 93	"
Q Deed.	L 2 B 21 Hartman add.	
"	"	"
Warranty Deed	L 3	"
"	"	"
Agreement	See record	
2 C Deed.	S 1/2 of SW 1/4 Sec 8 T4 SR 68 W.	
"	See record	
Warranty Deed.	L 22 B 2 Fords add.	
"	L 6 to 9 B 5 Central Capitol Hill sub.	
"	L 31 B 9 Elmwood add.	
"	L 11 B 4 Knox & Curriers sub.	
"	L 24 to 27 B 2 Central Capitol Hill sub.	
"	L 13 B 91 Poround S. P. add.	
"	L 19. 20 B 14 Hc Walters N.D. add.	
"	See record	
"	L 17. 18 B 58 Cr E add.	
"	Prop in Knox & Curriers sub.	
"	See record	
"	L 49. 50 B 12 Elysia	
"	See record	
"	Prop in Knox & Curriers sub.	
"	See record	



# GENERAL INDEX, "GRANTOR."

Where Recorded.		GRANTOR.	GRANTEE.	Date of Instrument.			Date of Reception.		
Book.	Page.			Month.	Day.	Year.	Month.	Day.	Year.
178	599	Clayton George W	Fallon William O	Aug	7	1882	Sep	25	1882
	599	" William M	"	"	"	"	"	"	"
	600	Cook William T	Ahern Jane.	Mar	27	"	"	"	"
	614	Close G.W.	Ostermann Pauline	Sep	25	"	"	26	"
	627	Curry Edward S	Bollers Bernard H	"	"	"	"	27	"
180	8	Cheesman Walter S	Cavella Nicholas	Oct	31	1881	"	30	"
	10	Chamberlain H B	Watkins Eugene W	Sep	30	1882	"	"	"
	11	"	London Edwin M	July	24	"	"	"	"
182	291	Clark William H	Brinkhaus Paul Aug.	Sep	1	"	"	1	"
	295	Clayborne Robert	Keith Ismael.	Aug	21	"	"	2	"
	318	Cinnamond David	Denver Land & Imp Co	May	12	"	"	8	"
184	5	Childers Preston R	Von Richthofen Jane	Sep	11	"	"	11	"
	10	Crotty James L	Maylor Frank A	"	"	"	"	12	"
175	125	Cooper M	Magner John B	June	27	"	June	28	"
182	303	Clark Dudley C.	Bransford Ralph	May	6	"	Sept	5	"

# ARAPAHOE COUNTY.

Nature of Instrument.	DESCRIPTION.	REMARKS.
Warranty Deed	L 19. 20 B 8 Smiths Add	
"	" " "	
Apert	L 22 B 24 Downings Add	N.D.
"	L 8 to 11 B 14 Fairmont	
"	L 27. 28 B 21 Riverside Add.	
"	L 20 B 81	E.D.
"	Lots in 1 <sup>st</sup> Add to E Swensen.	
"	"	
Trust Deed.	L 14 to 17 B 1 Brinkhaus Add.	Released B 223 P. 241 B 255 B 370
"	L 9 B 3 Fiske Add	Released B. 333 P. 401
"	L 27. 28 B 5 Fairmont	Released B 203 P. 583
"	L 3 B 1 Richthofens Add to L. Archer sub	" " 213 " 575.
"	L 8 B 29 Arlington Flats Add.	
Assignment	See record	
Trust Deed	"	Released B 323 P 139



## GENERAL INDEX, "GRANTOR,"

## ARAPAHOE COUNTY.



## GENERAL INDEX, "GRANTOR,"

## ARAPAHOE COUNTY.



## GENERAL INDEX, "GRANTOR,"

## ARAPAHOE COUNTY.



## GENERAL INDEX, "GRANTOR."

## ARAPAHOE COUNTY.



## GENERAL INDEX, "GRANTOR."

## ARAPAHOE COUNTY.

Where Recorded.		GRANTOR.	GRANTEE.	Date of Instrument.			Date of Reception.			Nature of Instrument.	DESCRIPTION.	REMARKS.
Book.	Page.			Month.	Day.	Year.	Month.	Day.	Year.			
111	551	Navis Dr J.C.	Thompson W. F.	Jan	17	1882	Jan	17	1882	Mechanics Lien	L 14. 15. Part L 13 B 29 Mc. Browns Add.	
	555	Don M. C. R. K. Company	Higby W. Baker	"	19	"	"	19	"	"	See Record	
	586	"	Daniel Jacob.	"	"	"	"	"	"	"	"	
	586	Daniel Jacob.	Don M. C. R. K. Company	"	25	"	"	25	"	Rel of Mechanics Lien	"	
137	306	Don Selden W. T. L. K. Co.	Doyle Geo. Etal	Dec	27	"	"	16	"	Mortgage	"	Released B 177 P. 639.
	335	Don Land M. Imp. Co.	Don M. C. R. K. Co.	"	"	"	"	27	"	Mortgage	L 41. 42. Part L 7 B 21 West Elyria	
	342	Don Circle Real Estate Co.	Hill William	Jan	31	1882	"	31	"	Mortgage	See Record	See Record B 163 L 484 last Rel B 137 P 277
119	622	Davison Geo. I.	Kuchel Patrick	Dec	24	1881	"	3	"	Warranty Deed	L 14 B 5 Kyle Park Add.	
	625	Du Bois L. B.	Moore Elizabeth	"	31	"	"	"	"	"	L 5. 6 B 9 Hunts Add.	
150	"	Davison Ella D.	Davison John W.	Nov	28	"	"	11	"	"	L 37 to 40 B 21 Snyder Subdiv.	
	6	Dunhill John	Anderson Ola	Jan	3	1882	"	"	"	"	L 16 B 15 Wilcox 1st Add to D.	
	118	Duffy Julia Ann	Gray Merton	"	5	"	"	7	"	"	L 22 B 3 Dornings Add.	
	50	Davison Henry L.	Davison Mary L.	"	7	"	"	"	"	"	L 35. 36 B 145 Evans Add.	
	89	Dorman Peter	Reister John P.	"	10	"	"	10	"	"	L 22 B 6	E.D.
	95	Daily John L.	Riley Mary.	"	7	"	"	"	"	"	L 4. 20 B 14 Broadway Terrace	
	109	Denver Smelting Co.	Denver Smelting Chemical Co.	Dec	19	1881	"	11	"	"	See Record	
	119	Daily W. M.	Lange Patrick	"	15	"	"	14	"	"	L 23 B 13 Lake Archer Subdiv.	
	161	Daily John L.	Brooks M. G.	Jan	21	1882	"	"	"	"	L 8 B 7 Broadway Terrace	
	179	Duffy Mary	Duffy John	"	7	"	"	16	"	"	Under L 22 to 25 B 18 Elmwood Add.	
	201	Daily John L.	Dorman Mary C.	"	17	"	"	18	"	"	L 14 B 12 Broadway Terrace	
	205	"	Johnson Benjamin F.	"	"	"	"	"	"	"	L 5 B 12	"
	210	"	Cox Samuel M.	Dec	12	1881	"	19	"	"	L 11 B 8	"
	217	"	Ingersoll Harley J.	Jan	20	1882	"	21	"	"	L 11. 12 B 11	"
	218	"	McLaughlin C. H.	"	19	"	"	"	"	"	L 9. 10 B 12	"
	219	"	Lumley Helen W.	"	20	"	"	"	"	"	L 1 B 13	"
	259	"	Dillon Minnie C.	"	18	"	"	23	"	"	L 16 B 11	"
	281	Daily Helen M.	McLaughlin C. H.	"	24	"	"	24	"	"	L 9. 10 B 12	"
	301	Davison George I.	Whelan John C.	"	19	"	"	25	"	"	L 5. 6 B 20 Kyle Park Add.	
	308	Daily W. M.	Hart Matthew	"	26	"	"	26	"	"	See Record. Part L 12 B 14 Lake Archer Subdiv.	
	339	Davison Geo. I.	Hansen Lars	"	25	"	"	28	"	"	L 7 to 10 B 5 Kyle Park Add.	
	370	Daily J. M.	Bradley Asa H.	"	26	"	"	30	"	"	L 2 B 14 Hartmans Add.	
153	1127	Duffy Stephen	Reynaud Clara	"	19	"	"	19	"	Release Deed	L 13 B 105	E.D.
154	38	Davison John A.	"	"	23	"	"	25	"	Mortgage Bond	See Record	
155	161	Dicker James H.	Herr Edwin M.	Dec	30	1881	"	3	"	Trust Deed	L 23. 24 B 1 Fords Add.	Released B 183 P 378
	196	Dexter Mary J. John L.	"	Jan	7	1882	"	7	"	"	L 8 to 11 B 14 Fairmont	Released B 173 P 287
	193	Davis John	St. George Kate	"	16	"	"	16	"	"	L 15 B 15 Hadden Add.	Released B 173 P 179
	201	Davison Edward W.	Reiner J. W.	"	"	"	"	19	"	"	L 25 B 1 Dornings Add.	" 214. 630
	204	"	Knapf W. M.	"	"	"	"	20	"	"	"	Rel B 213 P 307
160	1	Don Land M. Imp. Co.	Schubert Julius	Dec	12	1881	"	3	"	Warranty Deed	L 9. 20 B 6 Elyria	
	2	"	Williams Mary C.	"	30	"	"	11	"	"	L 20. 21 B 9 Fairmont	
	3	"	Knecht Werner	Nov	5	"	"	"	"	"	L 2. B 10 Elyria	



## GENERAL INDEX, "GRANTOR."

## ARAPAHOE COUNTY.

Where Recorded.		GRANTOR.	GRANTEE.	Date of Instrument.			Date of Reception.			Nature of Instrument.	DESCRIPTION.	REMARKS.
Book.	Page.			Month.	Day.	Year.	Month.	Day.	Year.			
160	14	Don Land Co Improvement	Knecht Werner	Oct	11	1881	Jan	11	1882	Warranty Deed	L 46 B 6 L 20 B 9 Elgin	
	5	"	Roth Adaline	Dec	15	"	"	11	"	"	See Record	
	6	"	Abel Julius	Jan	13	1882	"	14	"	"	L 17 B 3 Quimut L 18 B 3 Elgin	
	7	"	Crowder Carrie	Dec	14	1881	"	16	"	"	L 25 B 4 L 24 B 4 Quimut	
	8	"	Marrison John J.	Jan	16	1882	"	18	"	"	L 27 B 4 West Elgin	
	9	"	Gerard John	"	"	"	"	"	"	"	L 33 B 4 B 4	
	10	"	Kelsey James C.	"	18	"	"	19	"	"	L 29 B 3 Quimut	
	11	"	Kopf Laura	"	19	"	"	20	"	"	L 38 B 5 Elgin	
	12	"	Wickham Christopher	"	23	"	"	23	"	"	L 27 B 4 B 4	
	13	"	Brantham James L.	Sept	1	1881	"	"	"	"	L 76 B 9	
	14	"	Gammann Lafayette	Jan	24	1882	"	24	"	"	L 34 B 11	
	15	"	Longmatt W. R.	"	5	"	"	25	"	"	L 40 B 4	
	16	"	Fuller Burton J.	"	26	"	"	27	"	"	L 7 B 4 Quimut	
	17	"	Lockwood Fred	"	"	"	"	26	"	"	L 25 B 3 B 3 West Elgin	
	18	"	Weld Thomas	"	28	"	"	30	"	"	L 4 L 4 L 5 L 6 L 7 B 3 West Elgin	
	19	"	Brownson J. M.	"	24	"	"	31	"	"	L 24 B 4 Quimut	
	20	"	Ward Anna B.	"	23	"	"	"	"	"	L 27 B 4 West Elgin	
159	178	Daily John L.	Chisam Stephen D.	"	6	"	"	7	"	D. C. Deed	See Record	
	185	Leaning Jacob M. & Co	Barker W. J.	"	5	"	"	10	"	"	L 9 B 4	W.D.
	228	Don Land Co	Don Land Co	"	16	"	"	25	"	"	See Record	
	239	Don Brick Mfg Co	Epley America E.	"	20	"	"	28	"	"	"	
158	95	Darwin Co	Quinn James M.	Dec	27	1881	"	3	"	Title Bond	L 29 B 5 Hyde Park Add	
	99	Donnelly M. J.	Donnelly Chas.	Jan	3	1882	"	11	"	Deed of Lease	See Record	
	99	Dooley Michael	"	"	"	"	"	"	"	"	"	
	113	Daily W. M.	Woodbury Henry J.	"	9	"	"	9	"	Title Bond	L 27 B 4 Lake Archer Subdiv	
	116	Denver Brewing Co	"	"	10	"	"	10	"	Deed of Incorporation	See Record	
	121	Dicks James	Herman Augustus C.	"	13	"	"	13	"	Receipts	L 34 B 9 L 4 E Add	
	131	Don Rico Grande Ry Co	Anderson Beach Brewing Assn	July	—	1881	"	17	"	Lease	L 2 B 9	W.D.
	135	Daily W. M.	Daily John L. et al	Jan	20	1882	"	20	"	Deed of Trust	See Record	
	144	Don Safe Dep Co	Landen Sam J. et al	"	23	"	"	23	"	Assignment	L 1 B 131	E.D.
	156	D. R. G. Railway Co	"	July	15	1881	"	26	"	Amendment of Charter	See Record	
	163	Don West Co	Given W. Abbott	Jan	27	1882	"	27	"	Trust of Judgt	"	
165	12	Delford Morris	May C. D.	"	6	"	"	31	"	Trust Deed	L 31 B 9 H. Witten Add to D.	Released B 173 P 58
164	144	Dawson Saml E. & Co	Smith Milo A.	"	13	"	"	14	"	Order of Court	See Record	
166	238	Dawson Sarah A.	Burnell Frank A.	Dec	31	1881	"	3	"	Trust Deed	L 20 B 11 Kass Add	Released B 182 P 95
	244	Dejean Julian	Kennedy Sarah J.	Jan	3	1882	"	"	"	"	L 3 B 1 Kennedy's Add	" " 203 P 62
	251	Dexter James V.	Spingue Minnie R.	"	"	"	"	11	"	"	L 27 B 1 H. C. Brown's Add	Released B 163 P 371
	275	Durbin Jessie	George Edward R.	"	7	"	"	7	"	"	L 11 B 11	E.D.
	303	Dunlap Peter	Col Sar Leau Assn	"	17	"	"	17	"	"	L 2 B 9 L 4 E Add	
	316	Duffy Patrick M.	McConie J. B.	Dec	16	1881	"	13	"	"	W. L. 22 B 2 Dourings Add	Released B 182 P 95
167	2	Dunning Walter	Dallap Charlotte R.	Jan	12	1882	"	11	"	"	Block 6 Dallops to Broadway Subdiv	" " 213 P 77



# GENERAL INDEX, "GRANTOR."

# ARAPAHOE COUNTY.

Where Recorded.		GRANTOR.	GRANTEE.	Date of Instrument.			Date of Reception.			Nature of Instrument.	DESCRIPTION.	REMARKS.
Book.	Page.			Month.	Day.	Year.	Month.	Day.	Year.			
167	5	Lewis M. L. M.	Thurston & Co.	Jan	11	1882	Jan	11	1882	Trust Deed	See Record	
	10	Darwin Peter	Keye Louisa J.	"	"	"	"	"	"	"	Block 11, L. 14 to B. 5 McKinnon, L. 14 to B. 5, Curtis & Clark's Add. Released B. 153 L. 599 Rel B. 153 L. 374	
	19	Downing Walter	Pick Archib.	"	16	"	"	17	"	"	Block 48 Byers Addition	" B. 173, 694 Rel B. 153 L. 437
	24	Darwin Peter	Pierce John	"	12	"	"	"	"	"	Block 13 Shillings to Broadway Addition	Released B. 153 L. 18
36	375	Dallas Oliver C.	Shiland Mary H.	Feb	24	"	Feb	24	"	Mortgage Deed	L. 5.6. B. 38 Downings Add to C of D.	
127	356	Denver City Water Co	Burlington & Colo. R.R. Co.	"	"	"	Feb	9	"	Notice of Suit	L. 1 to 5, 11 to 16, 19, 21 to 28 B. 1	ED
	360	Denver & New Orleans Ry Construction Co	Brown John Sidney Trustee	Jan	19	1882	"	14	"	Trust Deed	See Record	Released B. 237 P. 117
	369	Downing Caroline E.	Bartels Caroline M.	Feb	25	"	"	25	"	Notice of Suit	L. 6 B. 63	ED
150	397	Dillo Jas	Norman Augustus C.	Jan	13	"	"	1	"	Warranty Deed	L. 3.4. B. 72 C. 40 E Add	
	398	Daily William M.	Kennedy Mary	Feb	1	"	"	1	"	"	Part of L. 30 24 B. 14 Lake Archer Subdm	
	402	Daily John L.	Anderson Charles A.	"	1	"	"	1	"	"	L. 1.2. B. 9 Broadway Terrace	
	442	Daniels Jacob	Burlington & Colorado R.R. Co.	Jan	31	"	"	4	"	"	L. 23 B. 7	ED
	473	Daily William M.	Cooper Henry D.	"	"	"	"	7	"	"	L. 4.5 B. 14 Lake Archer Sub.	
	480	Daily John L.	Munier May C.	Feb	7	"	"	8	"	"	L. 17 B. 14 Broadway Terrace	
	490	"	Lainsbury Henry A.	"	8	"	"	"	"	"	L. 2 B. 13	
	518	Daily William M.	Von Richthofen Jane	"	6	"	"	10	"	"	Part of NE 1/4 SE 1/4 Dec 9 34 SR 68 M	
	526	Dougherty Sallie S.	Murphy Michael	"	11	"	"	11	"	"	L. 5.6. B. 223 Elements Add	
	552	"	Ghost A. M.	Nov	19	1881	"	14	"	"	L. 14.15.21 to 23 B. 33 L. 16 to 19 B. 36 Schummers Add	
	561	Darrow Geo. G.	Gold John H.	Feb	11	1882	"	"	"	"	L. 5 B. 6 1st Add to Stanton	
	587	Daily John L.	Brownson John M.	"	7	"	"	16	"	"	L. 16 B. 8 Bway Terrace	
	555	"	Crane Darius F.	"	"	"	"	8	"	"	SE 1/4 L. 5 B. 30	M.D.
	587	"	Von Richthofen Jane	"	14	"	"	14	"	"	L. 1.2. B. 1. Richthofens Add to Lake Archer Sub.	
	596	Decker Westbrook S.	Lennon Elizabeth F.	"	15	"	"	17	"	"	L. 27.28 B. 25 H. C. Browns Add	
	639	Daily John L.	Von Richthofen Jane	"	23	"	"	23	"	"	L. 4 B. 1 Richthofens Add	
158	174	Daniel Jacob.	Thomas S. Robinson	"	1	"	"	1	"	Assignment	See Record.	
	182	Darwin & Co	Miss S. M. Allen	Jan	3	"	"	4	"	Title Bond.	L. 16.17 B. 5 Hyde Park Add.	
	196	Denver Union & Pacific R.R. Co	St Louis Railway Supply & Mfg Co	Feb	8	"	"	9	"	Certificate of Levy	See Record.	
	224	Dinger & Co	A. G. Overpeck.	"	25	"	"	25	"	Agreement	Plot 10 B. 8 Harman's Add.	
	230	Duff James	Thomas Pirie Dunbar	"	24	"	"	27	"	Power of Attorney	See Record	
	230	Dinger & Co.	S. L. Moore.	"	28	"	"	28	"	Agreement	Plot 3 B. 68 Harman's Sub.	
159	259	Downing Jacob	Thomas S. Truss.	"	3	"	"	6	"	L. C. Deed.	L. 5 B. 196	ED.
	270	Darwin Peter	John Dawne.	"	10	"	"	10	"	"	L. 10 " and " O. Curtis and Clark's Add.	
	288	Davidson David	Saml E. Mary Edrison	"	14	"	"	15	"	"	See Record	
	290	Daily John L.	Williams T. Lambert et al	"	15	"	"	"	"	"	L. 12 B. 11	ED.
	302	Davidson William A.	Henry C. Brown	"	17	"	"	18	"	"	L. 17 to 25. 27 to 32 B. 261	ED
160	21	Denver Land & Imp. Co.	Mrs Mary T. York	Jan	28	"	"	1	"	Warranty Deed.	L. 16.17.18. B. 1 B. 4. 5. 6 B. 10 Fairmont	
	22	"	Mrs J. S. Coffman	"	5	"	"	2	"	"	L. 10. 11 B. 12	
	23	"	F. J. Hornum	"	28	"	"	"	"	"	L. 4. 5. B. 4	
	24	"	Addie L. Hayes	"	31	"	"	3	"	"	L. 38 B. 11 Elyria	
	25	"	Jennie Tindell	Feb	4	"	"	4	"	"	L. 17 B. 4 Fairmont	
	26	"	Ann B. Ross	Jan	28	"	"	11	"	"	L. 27. 28 B. 3	



## GENERAL INDEX, "GRANTOR."

## ARAPAHOE COUNTY.

Where Recorded.		GRANTOR.	GRANTEE.	Date of Instrument.			Date of Reception.			Nature of Instrument.	DESCRIPTION.	REMARKS.
Book.	Page.			Month.	Day.	Year.	Month.	Day.	Year.			
160	27	Denver Land & Imp Co.	John R. Baumgartner	Feb	15	1882	Feb	16	1882	Warranty Deed.	L 7.8. 41.42. B2 West Elyria.	
	28	"	Miriam Smith	"	3	"	"	"	"	"	L 30.31 B8 Fairmont	
	29	"	B. C. Bancroft.	"	8	"	"	"	"	"	L 35.36 B8 "	
	30	"	Carrie Leroy	"	14	"	"	16	"	"	L 29.30 B7 "	
	31	"	Harper H. Provinces	Jan	5	"	"	"	"	"	L 11.14 B7 "	
	32	"	Josephine Randleman	Feb	13	"	"	"	"	"	L 33 B8 "	
	33	"	J. L. Angel	"	10	"	"	"	"	"	L 34 B8 "	
	34	"	A. J. Washburn	Aug	30	1881	"	18	"	"	L 20.21.22 B2 West Elyria.	
	35	"	M. H. Robinson	Feb	6	1882	"	20	"	"	L 1.2.3 N 1/2 L4 B3 "	
	36	Denver Fines Insurance Co.	Geo H. Franklin	"	10	"	"	"	"	"	See Record.	
	37	Denver Land & Imp Co.	Borrey A. Frankenhoff	"	21	"	"	21	"	"	L 21.22 B1 West Elyria.	
	38	"	M. H. Ford.	"	13	"	"	23	"	"	L 40 to 44. B5 Elyria	
	39	"	School Dist. No 2 of W.D.	"	21	"	"	"	"	"	L 24.4.29. B8 Fairmont	
	40	"	Thomas M. Dwyer	"	23	"	"	"	"	"	L 44.45 B13 Elyria	
	41	"	Peter J. Krapff	"	"	"	"	"	"	"	L 6 to 10 B10 "	
	42	"	John Otto	"	11	"	"	28	"	"	L 18.19. B8 "	
	43	"	John R. Baumgartner	"	24	"	"	"	"	"	L 20.21 B7 "	
	44	"	Fannie Tobias	"	8	"	"	"	"	"	L 1.2. B2 Fairmont.	
164	213	Denver & New Orleans R.R. Co.	Addison Baker.	Jan	31	"	"	7	"	Order of Courts	See Record.	
	237	Davidson Geo W	Burlington & Colo R.R. Co.	"	"	"	"	15	"	Warranty Deed	L 25.26 B7	E 10.
	239	Davidson May D.	"	"	"	"	"	"	"	"	"	"
	246	Denver Cooperative L. Bldg. Co.	Frederick A. Kerner et al	Feb	3	"	"	16	"	Quit Claim Deed.	Part L 29 to 32 B7	
165	25	Daniel Jacob.	Hanna John R.	"	2	"	"	3	"	Trust Deed.	L 23.24 B16 E.D. L 13 B 37 E.D. & other prop.	Revised 1880 Page. Ref B 213 L 1419.
	33	Duthie John	Carlhu John	"	6	"	"	6	"	"	L 19.20 B13 Witter's 1st Add.	Released B 183 L 336.
	62	Dunning Walter.	Anthony Scott J.	"	14	"	"	15	"	"	L 15 to 24 B 97 Capitol Hill Subdn.	" " 274 " 380
	63	"	"	"	"	"	"	"	"	"	L 18 to 21 B 84 Porters Add.	Ref B 203 P 41.
	65	Davis Andrew.	Patterson A.M.	"	16	"	"	16	"	"	See Record.	" " 873 " 295
	78	Davis James.	Daily John L.	Jan	21	"	"	20	"	"	L 9. B 11 Broadway Terrace.	Released B 183 P 443
	81	Dibbens William	Withrow John L.	Feb	"	"	"	21	"	"	L 14.15.16 B 63 Case & Eberts Add	" " 253 " 609
167	127	Delaney Thomas	Scudamore Edwin	Jan	18	"	"	1	"	"	L 16.17 B 47 Beyond Sub.	Released B 183 L 53
	192	Ditto Sidney	Gooden Lewellner	Feb	10	"	"	10	"	"	L 4 B 34 Schminers Add.	" " 233 " 147
	217	Dunning Walter	Pomeroy Lucy A.	"	14	"	"	14	"	"	B 13 Pomeroy So Broadway Sub.	Released B 213 L 2
	249	Davis Nathan T.	Doornbush Mary	"	11	"	"	17	"	"	L 13 B 68 Case & Eberts Add.	"
	306	Duffy Kate	Von Richthofen Jane	"	24	"	"	24	"	"	L 5.6 B 1 Burlington.	Released B 183 L 303
168	2	Daily John L.	Hill Charles E.	Jan	21	"	"	18	"	Warranty Deed.	L 2 B 12 Broadway Terrace.	
	18	"	Knox John W	Feb	18	"	"	20	"	"	L 3.4.5 B 9 "	
	19	"	Davis James	Jan	21	"	"	"	"	"	L 19 B 11 "	
	20	Dunagan Jesse J	Gates Frank C	Feb	6	"	"	"	"	"	Part L 12 B 9	W.D.
	28	Daily John L.	Brooks N. C.	"	11	"	"	21	"	"	L 7 & L 37 ft L 6 B 7 Broadway Terrace.	
	47	Dwyer Katie	Dwyer Nain	Oct	22	"	"	23	"	"	L 18.19 B 224 Clements Add.	
	64	Daily William M.	Von Richthofen Jane	Feb	23	"	"	24	"	"	L 6.7.8 B 14 Lake Archer Sub. E. 1/2 8 ft.	



## GENERAL INDEX, "GRANTOR."

## ARAPAHOE COUNTY.

Where Recorded.		GRANTOR.	GRANTEE.	Date of Instrument.			Date of Reception.			Nature of Instrument.	DESCRIPTION.	REMARKS.
Book.	Page.			Month.	Day.	Year.	Month.	Day.	Year.			
168	65	Daley William M.	Bennetworth John	Feb	20	1882	Feb	24	1882	Warranty Deed.	P 9.10 B 14 Lake Archer Sub.	
	74	Daley John R.	Smith Mary A.	"	15	"	"	"	"	"	P 6 B 12 Broadway Terrace.	
	75	Dawson Ella D.	Weidemann Johann H.	"	23	"	"	"	"	"	P 29 to 32 B 2 Snyder Sub.	
	114	Daley John R.	Dodge Emily K.	Jan	21	"	"	27	"	"	P 1. 2. B 12 Broadway Terrace.	
	123	Daley William M.	Hill Charles	Feb	27	"	"	"	"	"	P 13 to 18 B 14 Lake Archer Sub. Ex near 8 ft.	
176	17	Dew Angela.	Fisk Archie C.	"	21	"	"	28	"	Trust Deed.	P 24 B 3 H Witter's Add.	Release B 14 to 3 S. 16.
44	593	Dexter Mary	Launter Henry	Mar	30	"	Mar	30	"	Mech Lien	P 10. 11 B 14 Fairmont Add.	
131	158	Daley John L. Co. Treas.	Gabathuler J. U.	Feb	26	"	"	9	"	Treasurer's Deed.	P 17. 18 B 50 Gabathuler's Add.	
	159	"	"	"	"	"	"	"	"	"	P 16 B 50	
	160	"	Bagley F. J.	Mar	14	"	"	15	"	"	See record.	
	161	"	Strickler James M.	"	10	1881	"	17	"	"	M 8 1/4 S W 1/4 Sec 7 T 4 S. R 68 W	
	162	"	"	"	"	"	"	"	"	"	M 1/2 S W 1/4 " " "	
	163	"	"	"	"	"	"	"	"	"	Part S E 1/4 S E 1/4 Sec 23 T 3 S R 68 W	
	164	"	Newell Sharon C.	Feb	16	1882	"	"	"	"	P 3 B 10	NS
	165	"	"	"	21	"	"	"	"	"	"	"
	166	"	Palmer William J.	Mar	20	"	"	20	"	"	See record.	
137	381	Denver Circle R. R. Co.	Farmers Loan & Trust Co.	Jan	1	"	"	14	"	Trust Deed.	"	x
	391	Davis Francis M.	Smith John W.	Mar	22	"	Mar	22	"	"	P 1 to 4 B 74 W.D.	
154	65	Daley John L.	—	Dec	30	1881	"	23	"	Official Bond	See records.	
	74	Dunbar Geo D.	—	"	19	"	"	"	"	"	"	
	80	Dunn George M.	—	Mar	29	1882	"	29	"	Notarial Bond	"	
158	231	DuBois Henry A.	Smith James T.	Dec	27	1881	"	1	"	Bond for Deed.	P 1 to 4 B 7 San Rafael Add.	
	233	Dingus & Co.	Murphy Emma	Feb	21	1882	"	2	"	Agreement.	Plats 3. 4 B 1 Hermann's Add.	
	252	Denver Safe Deposit & Bk Co.	Anthony Webster D.	Mar	9	"	"	11	"	Sat of Jud.	See records	
	258	Denver Circle R. R. Construction Co.	—	—	—	—	"	14	"	Art. of Incorporation.	"	*
	278	Denver Foundry Machine Co.	—	Mar	22	1882	"	24	"	Dissolution	"	
	284	Denver & Platte Ditch Co.	Smith Canal & Ditch Co.	July	16	1879	"	25	"	Agreement	"	
	284	"	"	Mar	23	1882	"	"	"	"	"	
	287	Daniels Mrs B. et al	Valentine Jennie E.	"	25	"	"	"	"	Dismissal of Suit.	"	
	288	Darrow & Co.	Chrستن William	Jan	21	"	"	27	"	Bond for Deed.	P 27 N 1/2 P 26 B 5 Hyde Park Add.	
159	344	Dickerson Anna.	Bates Andrew.	Mar	9	"	"	11	"	D Deed.	P 2 B 64	CD
	350	Daley John L.	Arapahoe County	"	13	"	"	13	"	"	See record.	
	392	Decker Sarah E.	Moore Montmore	—	—	"	"	31	"	"	P 12 B 264 Clements Add.	
160	45	Denver Land & Imp. Co.	Haas Francis P.	Mar	2	"	"	2	"	Warranty Deed	P 3. 4. B 10 Elyria	
	46	"	Clifford Margaret	Feb	25	"	"	4	"	"	P 41. 42 B 1 West Elyria	
	47	"	Bailey M. C.	Mar	4	"	"	"	"	"	P 31. 32 B 4	
	48	"	Rinkens Theo F.	"	6	"	"	6	"	"	P 10 to 13 B 5 Elyria	
	49	"	Carlson Daniel	"	"	"	"	7	"	"	P 5 B 2 Fairmont	
	50	"	Kirk Margaret	"	11	"	"	11	"	"	P 21. 22 B 9 Elyria	
	51	"	Hewatz Elizabeth	"	"	"	"	"	"	"	P 11. 12 B 12	
	52	"	Reid Alfred et al	"	6	"	"	13	"	"	P 47 to 50 B 14	



# GENERAL INDEX, "GRANTOR."

# ARAPAHOE COUNTY.

Where Recorded.		GRANTOR.	GRANTEE.	Date of Instrument.			Date of Reception.		
Book.	Page.			Month.	Day.	Year.	Month.	Day.	Year.
160	53	Denver Land & Imp. Co.	Smith Theresa.	Feb	14	1882	Mar	13	1882
	54	"	Beck Geo. W.	"	"	"	"	"	"
	55	"	Forster Elizabeth J	Mar	13	"	"	"	"
	56	"	Rollins Oscar	"	4	"	"	"	"
	57	"	Tomlin John	"	1	"	"	15	"
	58	"	Johnson Miss Emma	"	9	"	"	"	"
	59	"	Bloss Frank	"	2	"	"	"	"
	60	"	McLaughlin Jane	Feb	14	"	"	"	"
	61	"	Dale Harry	"	28	"	"	"	"
	62	"	Brady Ida L	Mar	17	"	"	17	"
	63	"	Lockwood Fred	"	16	"	"	18	"
	64	"	Meys Henry J	Jan	24	"	"	22	"
	65	"	Koenig Sarah	Oct	7	1881	"	23	"
	66	"	Scott Mary Eliza	Mar	21	1882	"	"	"
	67	"	Godfrey Walter J	"	10	"	"	28	"
	68	"	Peter Anna H	"	20	"	"	30	"
	69	"	Keener Emanuel	"	31	"	"	31	"
165	188	Dawson Thos F	Rhys Ann	"	22	"	"	22	"
	206	Dillon O	Woodbury J P	"	27	"	"	27	"
163	80	Decker W B	Johns Kate M	"	7	"	"	7	"
	127	Daguen Annie	Pinkham George B	"	15	"	"	15	"
	171	Darrow Geo G	Vanalstine Elizabeth C	"	21	"	"	21	"
164	320	Denver Natatorium & P. O. Assn	Colorado Mtg & Investment Co	Feb	18	"	"	8	"
	331	Dennis Jane S	Milliams Joseph	Mar	2	"	"	7	"
	331	Dennis Josiah O	"	"	"	"	"	"	"
	411	Decker Sarah C.	Decker Fayette W.	Feb	14	"	"	20	"
	422	Denver Foundry & Machine Co	Davis Francis M.	Mar	22	"	"	22	"
	430	Dorman Alexander	Cole Henry	"	18	"	"	24	"
	450	Denver Circle R & Co.	McClellan Mrs L M	"	24	"	"	29	"
168	159	Daily William M.	Schneider Robert	Dec	27	1881	"	1	"
	160	"	"	"	"	"	"	"	"
	189	Dreyer Herman Fred	Voise James	Jan	3	1882	"	2	"
	189	Dreyer Catharine	"	"	"	"	"	"	"
	234	Daily John L	Labathuler John U.	Mar	14	"	"	14	"
	339	Dunning Walter	Doomer Timothy D.	"	11	"	"	11	"
	358	Dibbins William	Dehmann Anna Maria	"	13	"	"	13	"
	369	Daily John L	Fairley Isaac	"	"	"	"	"	"
	383	Dalt James	Heller Bernhard.	Feb	24	"	"	14	"
	384	"	Guldmann Leopold H	"	"	"	"	"	"
	423	Devote Bartolomeo	Samuels Rebecca	Mar	15	"	"	16	"
	434	Daily William M.	Dexter John C.	"	"	"	"	17	"

Nature of Instrument.	DESCRIPTION.	REMARKS.
Marriage Deed.	L <sup>o</sup> 26 B3 Fairmont.	
"	L <sup>o</sup> 25 B3 "	
"	L <sup>o</sup> 1. 2. 3 B12 Elyria.	
"	L <sup>o</sup> 3. 4 B2 Fairmont.	
"	L <sup>o</sup> 36. 37 B8 Elyria	
"	L <sup>o</sup> 6. 9 B5 "	
"	L <sup>o</sup> 24. 25 B1 "	
"	L <sup>o</sup> 31. 32 B7 Fairmont.	
"	L <sup>o</sup> 20 21 B12 "	
"	L <sup>o</sup> 8 B3 West Elyria.	
"	L <sup>o</sup> 43 to 48 B4 West Elyria	
"	L <sup>o</sup> 9. 10. B10 Fairmont.	
"	L <sup>o</sup> 2. 3 B8 Elyria	
"	L <sup>o</sup> 37. 38 B1 West Elyria.	
"	L <sup>o</sup> 47 to 50 B16 Elyria.	
"	L <sup>o</sup> 2 B4 Fairmont.	
"	L <sup>o</sup> 22. 23. 24 B3 West Elyria.	
Trust Deed.	L <sup>o</sup> 15 Collins Add.	
"	L <sup>o</sup> 13. 14 B158	
Release Deed.	L <sup>o</sup> 29. 30 B25 Henry C Browns 2nd add.	
"	L <sup>o</sup> 20 B14 H. Winters Add.	
"	L <sup>o</sup> 3. 11 B99 E.D.	
Trustee Deed.	L <sup>o</sup> 29. 30 B48 "	
Marriage Deed.	L <sup>o</sup> 10. 11 S <sup>1</sup> / <sub>2</sub> L <sup>o</sup> 9. B3 H. Whittiers Add.	
"	"	
"	L <sup>o</sup> 16 15 B5 Bergers Add	
"	L <sup>o</sup> 1 to 4 B74 W.D.	
Special "	S <sup>1</sup> / <sub>4</sub> 44 ft L <sup>o</sup> 11 B32 W.D.	
Marriage Deed.	L <sup>o</sup> 10 to 48 B44 Byers Sub.	
"	L <sup>o</sup> 3 B14 Lake Archer Sub. Ex near 2ft.	
"	L <sup>o</sup> 2 B14 "	
"	E <sup>1</sup> / <sub>2</sub> S E <sup>1</sup> / <sub>4</sub> Sec 21 T3 R67 W.	
"	"	
"	Trl L <sup>o</sup> 10 L <sup>o</sup> 11. 12 B52 Labathulers Add.	
"	B13 Pomeroy to Broadway Sub.	
"	L <sup>o</sup> 28. 29 B68 Cor E Add.	
"	L <sup>o</sup> 13 B8 Broadway Terrace.	
"	L <sup>o</sup> 1 B72 Cor E Add.	
"	L <sup>o</sup> 2 B72 "	
"	Part L <sup>o</sup> 1 to 5 B40 Byers Sub.	
"	L <sup>o</sup> 8. 9. 10 B4 Lake Archer Sub Ex near 16ft.	

R. B. 2077 - P 18.  
Released B203 P265  
E.D. Released B169 P310.



## GENERAL INDEX, "GRANTOR,"

Where Recorded.		GRANTOR.	GRANTEE.	Date of Instrument.			Date of Reception.		
Book.	Page.			Month.	Day.	Year.	Month.	Day.	Year.
168	438	Daily William M.	Knor John W	Mar	14	1887	Mar	17	1887
	480	Denson Charles.	Lyster Theodore G	"	18	"	"	20	"
	507	Daily Williams M.	Murray Dennis B	"	20	"	"	21	"
	518	Dawson Ella D.	Bradley Elizabeth P	"	21	"	"	22	"
	530	Downing Jacob	Cook William T	"	1	"	"	"	"
	530	Downing Caroline E	"	"	"	"	"	"	"
	613	Daily William M.	Von Richthofen Jane	"	16	"	"	28	"
	617	Dow Chas D	Mitchell Emma M	"	27	"	"	"	"
	631	Davis Daniel W	Morgan Morgan et al	"	25	"	"	29	"
169	31	Dunbar Thomas Prie	Clark Bernard.	"	31	"	"	31	"
	34	"	McRady John	"	"	"	"	"	"
176	50	Dawson Thos F	Anthony Scott J	"	2	"	"	2	"
	55	Duggan George	The Denver Bank	"	"	"	"	3	"
	61	"	Sumner Minerva	"	14	"	"	14	"
	66	Downey Bridget	Bledsoe Joseph	Dec	22	1881	"	6	"
	88	Dingwall John G	Collins Et	Mar	8	1882	"	8	"
	99	Davidson Mary S	Bowen E P	"	"	"	"	10	"
	112	Dunning Walter	Anthony Scott J	Feb	28	"	"	11	"
	131	Davis Daniel W	Anfenger Emmanuel	Mar	14	"	"	14	"
	137	Denver & New Orleans R.R.C.	Shea Dennis et al	"	"	"	"	15	"
	140	Dale Harry	Denver Land & Imp Co	Feb	28	"	"	"	"
	143	Dunbar Thomas Prie	Dawson William	Mar	15	"	"	16	"
	145	Dexter Jane C.	Daily William M	"	"	"	"	17	"
	156	Dunshew Alfred	Johnson Robert	"	18	"	"	18	"
	157	Dunning Jennie E	Pierce John	"	"	"	"	"	"
	166	Dunning Walter	Gallup Charlotte R	"	11	"	"	20	"
36	394	Denver City Railway Co.	Strickler James M et al	April	7	"	April	27	"
131	167	Daily John L Freeman	Richie Jerome	Mar	31	"	"	3	"
	168	"	Charpiot Julia	Apr	14	"	"	6	"
	169	"	Herr Emma M	Mar	31	"	"	8	"
	170	"	McCullough George	"	30	"	"	15	"
	171	"	"	"	"	"	"	"	"
	172	"	Smith Albert	Sept	4	1880	"	19	"
137	410	Denver Auditorium & P. Co	Young George W et al	-	-	-	"	1	"
154	84	Dunn George M	- - -	Mar	30	1882	"	7	"
155	255	D'Arcy Anthony M	Colo Mtg & Investment Co	Apr	13	"	"	14	"
158	313	Denver Circle R & Co	Mathen George T	"	1	"	"	10	"
159	412	Dille James	Mansly Mary C	"	8	"	"	"	"
	413	"	"	"	10	"	"	"	"
	431	Daniel Jacob.	Craig William H	"	13	"	"	14	"
160	70	Denver Land & Imp Co	Bidle George et al.	"	1	"	"	1	"

## ARAPAHOE COUNTY.

Nature of Instrument.	DESCRIPTION.	REMARKS.
Warranty Deed.	See record.	
"	1/2 L. 2 B 69 H. C. Brown's add.	
"	L 26 B 4 Lake Archer Sub Ex 8 ft.	
"	L 6. 7. 8 B r Snyder's Sub	
"	B 14 Ex L 18. 19. & E 1/2 B r Downings add to A. D.	
"	"	
"	See record.	
"	Rear 25 ft L 17 to 20 B 181 Clements add Ex 10 ft.	
"	8/9 L 1. 2. B 18 Smith's add.	
"	L 19 B 67 1 <sup>st</sup> add to Swansea.	
"	L 20. 24 B 67 "	
Trust Deed.	See record.	
"	L 7 B 245	Rel B 74 L 63. P 113 P 537. Rel B 74 L 558. Rel B 74 L 559. Rel B 74 L 560. Rel B 74 L 561. Rel B 74 L 562. Rel B 74 L 563. Rel B 74 L 564. Rel B 74 L 565. Rel B 74 L 566. Rel B 74 L 567. Rel B 74 L 568. Rel B 74 L 569. Rel B 74 L 570. Rel B 74 L 571. Rel B 74 L 572. Rel B 74 L 573. Rel B 74 L 574. Rel B 74 L 575. Rel B 74 L 576. Rel B 74 L 577. Rel B 74 L 578. Rel B 74 L 579. Rel B 74 L 580. Rel B 74 L 581. Rel B 74 L 582. Rel B 74 L 583. Rel B 74 L 584. Rel B 74 L 585. Rel B 74 L 586. Rel B 74 L 587. Rel B 74 L 588. Rel B 74 L 589. Rel B 74 L 590. Rel B 74 L 591. Rel B 74 L 592. Rel B 74 L 593. Rel B 74 L 594. Rel B 74 L 595. Rel B 74 L 596. Rel B 74 L 597. Rel B 74 L 598. Rel B 74 L 599. Rel B 74 L 600. Rel B 74 L 601. Rel B 74 L 602. Rel B 74 L 603. Rel B 74 L 604. Rel B 74 L 605. Rel B 74 L 606. Rel B 74 L 607. Rel B 74 L 608. Rel B 74 L 609. Rel B 74 L 610. Rel B 74 L 611. Rel B 74 L 612. Rel B 74 L 613. Rel B 74 L 614. Rel B 74 L 615. Rel B 74 L 616. Rel B 74 L 617. Rel B 74 L 618. Rel B 74 L 619. Rel B 74 L 620. Rel B 74 L 621. Rel B 74 L 622. Rel B 74 L 623. Rel B 74 L 624. Rel B 74 L 625. Rel B 74 L 626. Rel B 74 L 627. Rel B 74 L 628. Rel B 74 L 629. Rel B 74 L 630. Rel B 74 L 631. Rel B 74 L 632. Rel B 74 L 633. Rel B 74 L 634. Rel B 74 L 635. Rel B 74 L 636. Rel B 74 L 637. Rel B 74 L 638. Rel B 74 L 639. Rel B 74 L 640. Rel B 74 L 641. Rel B 74 L 642. Rel B 74 L 643. Rel B 74 L 644. Rel B 74 L 645. Rel B 74 L 646. Rel B 74 L 647. Rel B 74 L 648. Rel B 74 L 649. Rel B 74 L 650. Rel B 74 L 651. Rel B 74 L 652. Rel B 74 L 653. Rel B 74 L 654. Rel B 74 L 655. Rel B 74 L 656. Rel B 74 L 657. Rel B 74 L 658. Rel B 74 L 659. Rel B 74 L 660. Rel B 74 L 661. Rel B 74 L 662. Rel B 74 L 663. Rel B 74 L 664. Rel B 74 L 665. Rel B 74 L 666. Rel B 74 L 667. Rel B 74 L 668. Rel B 74 L 669. Rel B 74 L 670. Rel B 74 L 671. Rel B 74 L 672. Rel B 74 L 673. Rel B 74 L 674. Rel B 74 L 675. Rel B 74 L 676. Rel B 74 L 677. Rel B 74 L 678. Rel B 74 L 679. Rel B 74 L 680. Rel B 74 L 681. Rel B 74 L 682. Rel B 74 L 683. Rel B 74 L 684. Rel B 74 L 685. Rel B 74 L 686. Rel B 74 L 687. Rel B 74 L 688. Rel B 74 L 689. Rel B 74 L 690. Rel B 74 L 691. Rel B 74 L 692. Rel B 74 L 693. Rel B 74 L 694. Rel B 74 L 695. Rel B 74 L 696. Rel B 74 L 697. Rel B 74 L 698. Rel B 74 L 699. Rel B 74 L 700. Rel B 74 L 701. Rel B 74 L 702. Rel B 74 L 703. Rel B 74 L 704. Rel B 74 L 705. Rel B 74 L 706. Rel B 74 L 707. Rel B 74 L 708. Rel B 74 L 709. Rel B 74 L 710. Rel B 74 L 711. Rel B 74 L 712. Rel B 74 L 713. Rel B 74 L 714. Rel B 74 L 715. Rel B 74 L 716. Rel B 74 L 717. Rel B 74 L 718. Rel B 74 L 719. Rel B 74 L 720. Rel B 74 L 721. Rel B 74 L 722. Rel B 74 L 723. Rel B 74 L 724. Rel B 74 L 725. Rel B 74 L 726. Rel B 74 L 727. Rel B 74 L 728. Rel B 74 L 729. Rel B 74 L 730. Rel B 74 L 731. Rel B 74 L 732. Rel B 74 L 733. Rel B 74 L 734. Rel B 74 L 735. Rel B 74 L 736. Rel B 74 L 737. Rel B 74 L 738. Rel B 74 L 739. Rel B 74 L 740. Rel B 74 L 741. Rel B 74 L 742. Rel B 74 L 743. Rel B 74 L 744. Rel B 74 L 745. Rel B 74 L 746. Rel B 74 L 747. Rel B 74 L 748. Rel B 74 L 749. Rel B 74 L 750. Rel B 74 L 751. Rel B 74 L 752. Rel B 74 L 753. Rel B 74 L 754. Rel B 74 L 755. Rel B 74 L 756. Rel B 74 L 757. Rel B 74 L 758. Rel B 74 L 759. Rel B 74 L 760. Rel B 74 L 761. Rel B 74 L 762. Rel B 74 L 763. Rel B 74 L 764. Rel B 74 L 765. Rel B 74 L 766. Rel B 74 L 767. Rel B 74 L 768. Rel B 74 L 769. Rel B 74 L 770. Rel B 74 L 771. Rel B 74 L 772. Rel B 74 L 773. Rel B 74 L 774. Rel B 74 L 775. Rel B 74 L 776. Rel B 74 L 777. Rel B 74 L 778. Rel B 74 L 779. Rel B 74 L 780. Rel B 74 L 781. Rel B 74 L 782. Rel B 74 L 783. Rel B 74 L 784. Rel B 74 L 785. Rel B 74 L 786. Rel B 74 L 787. Rel B 74 L 788. Rel B 74 L 789. Rel B 74 L 790. Rel B 74 L 791. Rel B 74 L 792. Rel B 74 L 793. Rel B 74 L 794. Rel B 74 L 795. Rel B 74 L 796. Rel B 74 L 797. Rel B 74 L 798. Rel B 74 L 799. Rel B 74 L 800. Rel B 74 L 801. Rel B 74 L 802. Rel B 74 L 803. Rel B 74 L 804. Rel B 74 L 805. Rel B 74 L 806. Rel B 74 L 807. Rel B 74 L 808. Rel B 74 L 809. Rel B 74 L 810. Rel B 74 L 811. Rel B 74 L 812. Rel B 74 L 813. Rel B 74 L 814. Rel B 74 L 815. Rel B 74 L 816. Rel B 74 L 817. Rel B 74 L 818. Rel B 74 L 819. Rel B 74 L 820. Rel B 74 L 821. Rel B 74 L 822. Rel B 74 L 823. Rel B 74 L 824. Rel B 74 L 825. Rel B 74 L 826. Rel B 74 L 827. Rel B 74 L 828. Rel B 74 L 829. Rel B 74 L 830. Rel B 74 L 831. Rel B 74 L 832. Rel B 74 L 833. Rel B 74 L 834. Rel B 74 L 835. Rel B 74 L 836. Rel B 74 L 837. Rel B 74 L 838. Rel B 74 L 839. Rel B 74 L 840. Rel B 74 L 841. Rel B 74 L 842. Rel B 74 L 843. Rel B 74 L 844. Rel B 74 L 845. Rel B 74 L 846. Rel B 74 L 847. Rel B 74 L 848. Rel B 74 L 849. Rel B 74 L 850. Rel B 74 L 851. Rel B 74 L 852. Rel B 74 L 853. Rel B 74 L 854. Rel B 74 L 855. Rel B 74 L 856. Rel B 74 L 857. Rel B 74 L 858. Rel B 74 L 859. Rel B 74 L 860. Rel B 74 L 861. Rel B 74 L 862. Rel B 74 L 863. Rel B 74 L 864. Rel B 74 L 865. Rel B 74 L 866. Rel B 74 L 867. Rel B 74 L 868. Rel B 74 L 869. Rel B 74 L 870. Rel B 74 L 871. Rel B 74 L 872. Rel B 74 L 873. Rel B 74 L 874. Rel B 74 L 875. Rel B 74 L 876. Rel B 74 L 877. Rel B 74 L 878. Rel B 74 L 879. Rel B 74 L 880. Rel B 74 L 881. Rel B 74 L 882. Rel B 74 L 883. Rel B 74 L 884. Rel B 74 L 885. Rel



## GENERAL INDEX, "GRANTOR."

Where Recorded.		GRANTOR.	GRANTEE.	Date of Instrument.			Date of Reception.		
Book.	Page.			Month.	Day.	Year.	Month.	Day.	Year.
160	71	Denver Land & Imp. Co.	Luchetta Carmine et al	Mar	20	1884	Apr	3	1882
	72	"	Edwards Louis M	Apr	3	"	"	7	"
	73	"	Woodhove Pizzie M	Jan	20	"	"	"	"
	74	"	White Henry A.	Apr	7	"	"	11	"
	75	"	Neuman Edward	"	10	"	"	13	"
	76	"	Behne V H	"	7	"	"	15	"
	77	"	Davis M M	"	"	"	"	"	"
	78	"	McFarland James	"	13	"	"	"	"
	79	"	Marron John J	"	21	"	"	21	"
	80	"	Still Charles W	"	22	"	"	22	"
	81	"	Holmes Emma	"	17	"	"	24	"
	82	"	McBennett Mary E	"	11	"	"	"	"
	83	"	Lauche Franz	"	25	"	"	26	"
	84	"	Young James H	"	29	"	"	29	"
163	289	Daily John L	Von Richthofen Jane	"	6	"	"	6	"
	295	"	Angell Geo H	"	8	"	"	8	"
	320	Darcomb James	Dunbar Alexander	"	10	"	"	10	"
	325	Day James B	Wilhelms Ruth A and	Mar	27	"	"	11	"
	351	Daily John L	Denver Smelting Co.	Apr	14	"	"	14	"
	398	" William M.	Stine Carrie.	"	22	"	"	22	"
	411	" John L.	Von Richthofen Jane	Feb	27	"	"	25	"
164	500	Despard Henry.	Scott George O.	Mar	28	"	"	6	"
	500	" Clement L.	"	"	"	"	"	"	"
	517	Dornseif Louis H. Pastor	German Evang. Lutheran Synod	"	9	"	"	12	"
	544	Daily Wm M.	Denver Cicle R & Co.	Apr	19	"	"	19	"
165	241	Davis William	Highland Park Co	Nov	10	1881	"	6	"
	260	Drumming Walter	Pierce John	Apr	13	1882	"	13	"
	285	Donnelly Charles	Husted Nancy S.	"	20	"	"	20	"
	295	Danforth Keyes.	"	"	25	"	"	26	"
169	60	Dolan Michael H	Johnson Charles C.	"	1	"	"	1	"
	83	Decker Sallie D.	Johnson Emma L	Mar	6	"	"	3	"
	83	" Jos W	"	"	"	"	"	"	"
	101	Devote Bartholomew	Devote Mary R	Apr	4	"	"	4	"
	129	Darrow Geo G	Taber Cassius M	Mar	28	"	"	5	"
	136	Dunbar Thomas O	Riley John K.	Apr	6	"	"	6	"
	137	Dunshee Alfred	Hard Frank J	"	5	"	"	"	"
	165	Daily William M	Gonslock Fred	Mar	29	"	"	8	"
	185	Dunbar Thomas O	Knobloch Anton	Apr	8	"	"	10	"
	187	Durnell Mrs H M	Denver City Railway Co	"	7	"	"	"	"
	200	Daily William M	Steiger Samuel	"	11	"	"	"	"
	207	Darby Thomas L	Harris Charles J	"	"	"	"	"	"

## ARAPAHOE COUNTY.

Nature of Instrument.	DESCRIPTION.	REMARKS.
Warranty Deed.	P 19. 20. 21. B 3 Elyria.	
"	P 30. 31 B 2 "	
"	P 9 B 4 West Elyria.	
"	P 45 & 49 B 5 P 7 to 11 B 6 Elyria.	
"	P 6 to 10. 41 & 46 B 2 Elyria.	
"	P 19 to 22 B 5 "	
"	P 11 to 14 B 15. P 37 & 40 B 15 Elyria.	
"	P 21 & 22 B 6 Elyria.	
"	P 29. 30 B 4. West Elyria.	
"	P 7. 8. B 8 Farmington.	
"	P 1 to 14. 41 to 50 B 17 P 1. 2. B 18 Elyria.	
"	P 26 to 31 B 3 Elyria.	
"	P 19 B 7 "	
"	P 14. 15 B 8 "	
Release Deed	See record.	
"	P 1. 2. B 4. Kettles Add.	
"	1/2 P 16 B 27 C & E Add.	
"	P 12 B 4	E.D.
"	See record.	
"	P 23. 24 B 2 Pierce & Hinman Add to Broadway Terrace	
"	P 17. 18 B 1 Richthofens Add to Lake Archer Sub.	
Warranty Deed	P 11. 12 B 32 H C Browns Add	
"	" "	
"	P 5 B 95	E.D.
Agreement	See record.	
Trust Deed.	P 1. 2. 3 B 2 Highland Park.	Released B 243 P 265.
"	See record.	" " 311 " 49 4
"	P 27. 28 B 133	E.D. Released B 253 P 308
"	P 27. 28 B 34 H C Browns Add.	Released B 163 P 518
Warranty Deed.	Part L 5 B 4 Hunts Add.	
"	P 13 B 27 E.D. known as Stecker Add.	
"	" "	
"	P 6 to 11 B 40 Byers Sub.	
"	P 25 & 26 B 5 Hyde Park Add.	
"	P 4. 5 B 59 1st Add to Swansea	
"	P 14. 15 B 1 Horners Add.	
"	P 6. 7. B 4 Lake Archer sub. Ex rear 16 ft.	
"	P 8. 9. B 9. Swansea.	
"	P 15. 16 B 53 C & E Add.	
"	P 15. 16 B 17 Lake Archer Sub. Ex rear 8 ft.	
"	P 9 to 12 B 69. H. C. Browns 1st Add.	



# GENERAL INDEX, "GRANTOR."

Where Recorded.		GRANTOR.	GRANTEE.	Date of Instrument.			Date of Reception.		
Book.	Page.			Month.	Day.	Year.	Month.	Day.	Year.
169	211	Davis William H.	Butchard Charles J	Apr	10	1882	Apr	11	1882
	215	Duggan George	Duncan Edith H	"	11	"	"	12	"
	216	"	" James B	"	"	"	"	"	"
	237	Deardonoff Thomas C.	Heisler John P	June	24	1881	"	13	"
	239	Drummond Theron.	Moose Jabez G	Apr	10	1882	"	"	"
	252	Duggan George	Witz Stephen	"	6	"	"	14	"
	253	Dunbar Thomas Paris	Creehn David	Mar	25	"	"	"	"
	273	Daily William M	Croston Ellen	Apr	15	"	"	17	"
	283	Davis Annie	Loomer Timothy D	"	17	"	"	18	"
	301	Dulmage Mary	Clarke Thomas	"	18	"	"	19	"
	307	Desmond Frances F	Coffey James S	"	19	"	"	"	"
	313	Dow Eliza M.	Hume W H. et al	"	"	"	"	20	"
	320	Daily William M.	Werner Max	"	20	"	"	"	"
	322	"	Dunlap George E	"	"	"	"	"	"
	345	"	O'Connor John	"	21	"	"	21	"
	370	Dunbar Thomas P	Hart Mary S	"	13	"	"	22	"
	386	Dixon Annie E	Johns Fredk W	Jan	15	"	"	24	"
	421	Daily William M.	DeVoto Bartholomew	Apr	26	"	"	26	"
	422	Devoto B	Dawson & Matt	"	"	"	"	"	"
	425	Dexter John C.	Bracken Charlotte	"	"	"	"	27	"
	463	Daily John L	Lee Charles S	Mar	10	"	"	29	"
	465	Dowell J.O.	M'Lean Leticia	Apr	28	"	"	"	"
176	271	Drummm August	Winter Gustav	"	3	"	"	4	"
	275	Dunning Walter	Pierce John	"	4	"	"	"	"
	285	Dohlinger Frederick	Hastings Celia A.	"	6	"	"	6	"
	301	Daniels William B	Beckwith Geo C.	"	8	"	"	8	"
	303	Doyle John W.	Gurley Charles D.	"	30	"	"	"	"
	311	Dunlap Viola	Pomeroy Lucy A	"	8	"	"	11	"
177	1	Duncan Edith H	Duggan George	"	11	"	"	12	"
	2	" James B	"	"	"	"	"	"	"
	3	Douglas Thomas	Whitcomb Emma C.	"	10	"	"	"	"
	29	De Lapper Rachel A	Adair John G	"	17	"	"	19	"
	51	Duffey John M.	Stebbins Matilda L	"	20	"	"	24	"
	84	Downey Thomas.	Hampton Allen T	"	28	"	"	29	"
44	600	Denver Circle R.R. Co	Morse James	May	15	"	May	15	"
	600	"	"	"	"	"	"	"	"
	603	"	Thompson Wm	"	27	"	"	27	"
181	173	Daily John L.	Griffin H. M.	Apr	29	"	"	1	"
	174	"	"	"	"	"	"	1	"
	175	"	Newell Sharon C.	Feb	21	"	"	4	"
	176	"	"	Mar	10	"	"	6	"
	177	"	"	"	"	"	"	"	"
	178	"	Griffin H. M.	May	9	"	"	10	"

# ARAPAHOE COUNTY.

Nature of Instrument.	DESCRIPTION.	REMARKS.
Warranty Deed.	L1 to 4 B17 N. Highlands.	
"	L11 B5 M Summers Add.	
"	L12 " "	
Special "	See record.	
Warranty Deed.	L1 to 4 B179 Clements Add.	
"	L4.5 B5 M Summers Add.	
"	L3 B3 Swanson	
"	L5.6 B3 Lake Archer Sub.	
"	L28 B17 1st add to Dronten	
"	L27 B10 Gastons Add.	
"	Rear 62 ft L39.40 B13 Hunt's Add.	
"	L17.18.19. B9 Park Ave Add.	
"	B9 Broadway Rights.	
"	B23.24 " "	
"	L20 B3 Lake Archer Sub. Ex rear 8 ft.	
"	L15.16 B25 Swanson	
"	L1/2 NW1/4 Sec 18 T5 S R67 W.	
"	B11 Broadway Rights Sub.	
"	L4 B11 " "	
"	L8.9.10 B4 Lake Archer Sub. Ex rear 16 ft	
"	L17. 18. B11 Broadway Terrace.	
"	Chat 8 B57 Harman's Sub.	
Trusts Deeds.	L13 B25 H. C. Browns 2nd Add.	Released B183 P. 539.
"	See record.	" " 311 " 322-613
"	L10 B13 Hunt's Add.	Released B203 P. 404
"	L13 B76	EXD " " 213 " 53
"	L6 B21 Highland	" " 211 " 196
"	L11.12 B64 C & E Add.	" " 211 " 303
"	L11 B5 M Summers Add.	Released B183 P. 414
"	L12 B5 M Summers Add.	" " 213 " 102
"	L11.12 B30 Arlington Hts Add.	
"	See record.	Released B204 P. 503
"	L2 B3	AD " " 323 P. 399
"	L23 to 26 B18 Witters 1st Add.	Released B213 P. 715
Mech Lien	See record	
"	"	
"	"	
Treasurers Deed	"	
"	"	
"	"	
"	"	
"	L1 to 6 B2 all B3 Cranes Add	



## GENERAL INDEX, "GRANTOR."

Where Recorded.		GRANTOR.	GRANTEE.	Date of Instrument.			Date of Reception.		
Book.	Page.			Month.	Day.	Year.	Month.	Day.	Year.
131	179	Daily John L.	Griffin H. M.	May	9	1880	May	10	1882
	180	"	"	"	"	"	"	"	"
	181	"	"	"	"	"	"	"	"
	182	"	"	"	"	"	"	"	"
	183	"	"	"	"	"	"	"	"
	184	"	"	"	"	"	"	"	"
	185	"	"	"	"	"	"	"	"
	186	"	Curry Edwards S.	"	10	"	"	13	"
	187	"	Griffiths J. W.	Nov	30	1881	"	"	"
	188	"	Hamill William A.	May	29	1882	"	29	"
137	468	Denver & N.O. R.R. Construction Co.	Brown John Sidney	"	20	"	"	25	"
155	261	Davis Evan E.	Colo. Mtg & Investment Co.	"	10	"	"	10	"
	264	Dexter James T.	King Henry H.	"	20	"	"	20	"
159	499	Dallas Oliver C.	Shiland Mary H.	"	20	"	"	22	"
160	85	Denver Land & Imp. Co.	Falkner James A.	Apr	18	"	"	3	"
	86	"	Sleeper Charles W.	"	29	"	"	5	"
	87	"	McKee Ella J.	"	22	"	"	8	"
	88	"	Sprague S. W.	May	12	"	"	17	"
	89	"	Bridle Geo & Louisa M.	"	20	"	"	20	"
	90	"	Bradley Margaret.	"	10	"	"	"	"
	91	"	Erman Joseph.	"	20	"	"	22	"
	92	"	Doyle Mary J.	"	15	"	"	"	"
	93	"	Kennedy Lenia C.	Mar	28	"	"	23	"
	94	"	Willoughby Mattie B.	May	23	"	"	24	"
	95	"	Gillis George A.	Apr	5	"	"	26	"
	96	"	Schaufelberger Rudolf	"	27	"	"	27	"
	97	"	Tarbell Edward.	May	25	"	"	"	"
	98	"	Walsh Josephine A.	"	31	"	"	31	"
163	536	Demarest A. H.	McFarland James	"	13	"	"	13	"
	614	Daily John L.	Green Thomas Jr.	"	25	"	"	29	"
164	606	D & R Ry Co.	—	Apr	30	"	"	9	"
	622	Donaldson James B.	Block Simon	Feb	7	1878	"	11	"
	634	Denver Fire Brick Co.	Crotty James L.	May	16	1882	"	16	"
165	313	Deuel Mrs Sarah J.	Barth William	Apr	29	"	"	1	"
169	485	Danforth Kyea.	Scott George O.	May	1	"	"	2	"
	501	Demarest A. H.	Hill Ellen Ward.	"	3	"	"	3	"
	528	Davis Johanna.	Sherart Rebecca S.	"	"	"	"	4	"
	533	Dawson James A.	Pierson R. J.	"	2	"	"	5	"
	551	Duffy John M.	Daritt Mary C.	"	6	"	"	6	"
	576	Daily William M.	Pierce Arthur E.	"	4	"	"	9	"
	589	Duggan George.	Oliver Nancy	Apr	6	"	"	"	"

## ARAPAHOE COUNTY.

Nature of Instrument.	DESCRIPTION.	REMARKS.
Treasurers Deed.	- 9. 10 B 7 Evans Add.	
"	L 3 B 4 H. Witters A. S. Add.	
"	B 18 & L 5 to 24 B 22 Cheltenham Hts.	
"	L 1 to 6 B 7 all B 3	"
"	L 1 to 5. 28 to 32 B 14 St Vincents Add.	
"	L 17 to 30 B 7 Kessermans Add.	
"	" " "	
"	L 22. 23 B 7 Hunters Add.	
"	Free L 25. 26. B 6	"
"	N E 1/4 of S E 1/4 of N E 1/4 Sec 3 T 3 R 68 W.	
Mortgage	See record.	1357 - 1 X
Trust Deed.	L 26. 27 B 14 v	E.D. Released B 473 P 615
"	L 27 to 30 B 1 H. C. Browns Add.	Released B 214 P 584
2 C Deed.	L 5. 6 B 38 Downings Add.	
Warranty Deed.	L 44. 45. B 8 Elyria.	
"	L 3 B 4 Fairmont.	
"	L 16. 17 B 8 Elyria.	
"	L 12. 13 " "	
"	L 8 to 11 B 3	"
"	L 22. 23 B 7	"
"	L 42. 43 B 11	"
"	L 10 B 4 W. Elyria.	
"	L 39. 40 B 10. Elyria.	
"	L 35 to 40 B 7 Fairmont.	
"	L 38. 39. B 3 Elyria.	
"	L 2 to 11. 45 B 9 L 5 to 9 B 8 Elyria.	
"	L 8. 9. B 1 Fairmont.	
"	L 37. 38 B 6 Elyria.	
Release Deed.	L 23 B 52 C & E Add.	
"	See record.	
Vacation	Part of Longmont	
Trust Deed	See record.	
Sheriffs Deed	L 2 to 6 B 71	add
Trust Deed.	See record.	
Warranty Deed.	L 27. 28. B 34 H. C. Browns Add.	
"	L 16. 17. 18 B 14 Lake Archer Sub. & rear 8 ft.	
"	L 14. 15 B 18 Fords Add.	
Special "	See record.	
Warranty Deed.	L 2 B 3	A.S.
"	NW 1/4 of NW 1/4 Sec 8 T 5 S R 68 W.	X
"	L 1. 2. 3 B 5 M Summers Add.	



# GENERAL INDEX, "GRANTOR."

Where Recorded.		GRANTOR.	GRANTEE.	Date of Instrument.			Date of Reception.		
Book.	Page.			Month.	Day.	Year.	Month.	Day.	Year.
170	15	Dawson Ella D.	Pierce Arthur E et al.	May	15	1882	May	15	1882
23		Dean Abigail C.	Walker John M.	"	10	"	"	16	"
67		Dairdson Wm A.	Stallcup Jno C et al	"	18	"	"	18	"
77		Denver Circle R & C	Jones Thomas L	"	19	"	"	19	"
83		Daily William M	Mabee Winett A.	"	18	"	"	20	"
89		Davis John D.	Finster Agnes C.	"	19	"	"	"	"
94		Daily William M.	Daily John L	"	"	"	"	22	"
106		Dunbar Thomas Prie	Roesgen Mary	"	17	"	"	23	"
115		Daily William M	Fisk Archie C.	"	11	"	"	24	"
119		Duggan George.	Duncan James B	"	13	"	"	"	"
147		Daniels William B	Hornor John W	Apr	29	"	"	25	"
148		Davis Emerine	Schultz H J	May	24	"	"	26	"
148		" John	"	"	"	"	"	"	"
152		Daily William M	McPhee CD.	"	"	"	"	"	"
156		Darrow George E.	Oallaghan Daniel	"	26	"	"	27	"
159		"	Sofria George L et al	"	"	"	"	"	"
187		Devv Angela.	Koch Ludwig	"	29	"	"	29	"
188		Devote Bartholomo.	York Clara.	Mar	31	"	"	"	"
200		Daily William M	Gregory Clara M	May	"	"	"	31	"
174	37	Denver Circle R & C	Thomas Hugh H.	Mar	11	"	"	"	"
175	44	Dougherty Lellie S.	Kilham L C.	May	24	"	"	25	"
50		Delils Nicola	Santori A Ferdinand	"	25	"	"	27	"
58		Dillon Henry C.	Woodman Frances E	"	29	"	"	31	"
65		Decker Sarah E.	Epley A B	"	31	"	"	"	"
177	115	De Veemon Martha J	Shelby A Barton	"	4	"	"	4	"
127		Devote Bartholomes	Reed Fred W	"	5	"	"	6	"
141		Delaney Benjamin M	Von Richthofen Jane.	"	8	"	"	8	"
147		Driscoll Cornelius J	Cole Henry	"	5	"	"	9	"
203		Drum August	Hynes Mr F	"	19	"	"	19	"
216		Dockendorf Paul L	Schmitt August F	"	22	"	"	22	"
220		Duncan James B	Duggan George.	"	13	"	"	24	"
223		Davis John.	Wood S K.	"	20	"	"	"	"
259		Dolan M H.	Baur Otto C.	"	26	"	"	31	"
44	606	Denver Circle R R C.	For J H. & Co.	June	6	"	June	7	"
609		" " Ry Co	Heartmann Jacob	"	"	"	"	16	"
131	189	Daily John L	Heister John P	May	31	1882	"	1	"
190		"	"	"	"	"	"	"	"
191		"	"	"	"	"	"	"	"
192		"	"	"	"	"	"	"	"
193		"	"	"	"	"	"	"	"
194		"	"	"	"	"	"	"	"

# ARAPAHOE COUNTY.

Nature of Instrument.	DESCRIPTION.	REMARKS.
Special Warranty Deed.	L 13 to 16. 21 to 24 B2 Snyders Sub.	
Warranty Deed.	See record.	
"	L 17 to 25 27 to 37 B261 Clements add.	
"	L 21.22 B46 Byers Sub.	
"	L 24 B13 Lake Archer Sub. Ex rear 8 ft.	
"	L 37.38 B14 Park Ave add.	
"	1/3 L 13 to 16. L 21 to 24. B2 Snyders sub.	
"	L 16.17 B57 1st Add to Swaneear.	
"	L 4.5 B4 Lake Archer Sub.	
"	L 10 B5 M Summers add.	
"	1/2 L 4 B21	E D
"	L 13 B3 Ficks Add.	
"	"	
"	L 1 to 7 B19 Lake Archer Sub. Ex rear 8 ft.	
"	L 5.6 B5 Hyde Park add.	
"	L 11.12 B2	
"	L 24 B3 H Witters add.	
"	Rear 50 ft L 1 to 5 B40 Byers sub.	
"	L 21 to 24 B10 Waddell & Machens sub.	
"	B1 to 4 Broadway add to Byers sub.	
Trust Deed	L 7.8 B57	E D. Released B 213 P 1
"	L 10.11 B37 Pringles Sub.	Released B 213 P 298
"	L 21 to L 1/2 22 B31 H C Brown add.	" " 213 " 56.
"	L 11 B264 Clements add.	" " 360 " 45
"	L 31 B298	Released B 183 P 185
"	See record.	
"	L 11 B1 Burlington	Released B 183 P 177
"	L 33.34 B31 Hunts add.	Released B 223 P 78
"	L 34.35 B102 Capital Hill Sub 2nd filing	Released B 213 P 639
"	L 7 B1 Fords Add.	Released B 183 P 309
"	L 10 B5 M Summers add.	" " 213 " 400
"	L 7 to 10 B41	E D. " " 323 P 247
"	L 5 B4 Hunts add.	Released B 223 P 21
Mech Lien	See record	
"	"	
Treasurers Deed.	L 26 B300 Clements add.	
"	L 9 B249	
"	L 26 B249 L 25 B300	
"	L 19.32.35 B300 L 5.6 B321 Clements add.	
"	L 25 B249 Clements add	
"	L 20.36 B300 L 13 B321 Clement add	



## GENERAL INDEX, "GRANTOR."

Where Recorded.		GRANTOR.	GRANTEE.	Date of Instrument.			Date of Reception.		
Book.	Page.			Month.	Day.	Year.	Month.	Day.	Year.
131	195	Dailey John L	Heisler John P	May	31	1882	June	1	1882
	196	"	"	"	"	"	"	"	"
	197	"	Anthony Mark M	"	"	"	"	2	"
	198	"	"	"	"	"	"	"	"
	199	"	Heitler E.	"	"	"	"	6	"
	200	"	Newell Sharon C.	Mar	11	"	"	7	"
	201	"	Fisher Cyrus W	June	7	"	"	8	"
	202	"	Southworth Thomas P	"	"	"	"	"	"
	203	"	Crater Joseph K	Dec	17	1881	"	10	"
	204	"	Oliver W. H.	June	15	1882	"	15	"
	205	"	Finnerty Michael	"	12	"	"	22	"
	206	"	Newell Sharon C.	Feb	16	"	"	26	"
	207	"	Stebbins H. R.	June	27	"	"	28	"
137	511	Darrow & Co	Cullard F. H.	Dec	"	1881	"	26	"
	511	Denver & New Orleans Ry Construction Co.	Brown John Sidney	June	24	1882	"	"	"
			"	"	"	"	"	"	"
159	539	DuBois Henry A Jr	Berkey John M	Apr	26	"	"	10	"
	543	Dudley Judson H	Moffat David H Jr	Jan	27	"	"	"	"
160	99	Denver Land & Imp Co	Sumblaw W. H.	June	6	"	"	6	"
	100	"	Kelley Frank C.	May	2	"	"	7	"
	101	"	Spicer Lancelot B	June	7	"	"	9	"
	102	"	Barber Cook B.	"	6	"	"	16	"
	103	"	McCherney Alex	Mar	16	"	"	20	"
	104	"	Forre Cannon B	June	19	"	"	21	"
	105	"	Schueler Catharine	"	14	"	"	22	"
	106	"	Bridle Geo et al	"	22	"	"	"	"
	107	"	Ralph Frederick	"	24	"	"	24	"
	108	"	Snider G. W. & A. L.	"	2	"	"	"	"
	109	"	Bridle George	"	28	"	"	28	"
	110	"	Graham Sarah	"	26	"	"	"	"
	111	"	Scherack Julius	"	"	"	"	"	"
158	471	Deitch Lotie	Lyon John Lewis	May	29	"	"	6	"
	471	"	Boeber Moritz	"	31	"	"	"	"
	475	Denver So Parks & Pacific Co	Pickard C. A. E.	June	10	"	"	14	"
	483	DuBois Henry A	Smith James T	Feb	28	"	"	9	"
	490	De A. O. Ry Construction Co	James Robert L	June	12	"	"	12	"
	491	Denver Land & Imp Co	Gagne Joseph O.	July	25	1881	"	13	"
170	237	Danfield Angeline C.	Williams John C.	May	11	1882	"	12	"
	255	Doyle Mary J	Cook William T	June	5	"	"	5	"
	259	Dostal Joseph O.	Collier Joseph	"	"	"	"	"	"
		Forwarded to Peter L.							

## ARAPAHOE COUNTY.

Nature of Instrument.	DESCRIPTION.	REMARKS.
Treasurers Deed	L 10 B 249 Clements add.	
"	L 5 & 6 B 318 L 3 & 4 B 321 Clements add.	
"	L 25 B 190	E. D.
"	L 26 B 190	"
"	L 16 B 84	"
"	See record.	
"	Feb L 20. 21. 22 B 5 S & A add.	
"	Feb L 5. 6. 7. "	
"	L 14. 15 B 3 Schminers add.	
"	L 15. 16 B 50	E. D.
"	Rear 15 L 17 to 22 B 16	"
"	Front 100 ft L 8 B 2 Kasserians add.	
"	See record.	
Receipt	L 31. 32 B 7 1 <sup>st</sup> add to Innton.	
Trust Deed	See record	Released B 237 P 117
"	"	" " " "
2 C Deed	"	
"	L 4. 5. 6 B 188 Clements add.	
Warranty Deed.	L 24 to 27 B 8 Elyria.	
"	L 14. 15 B 10 "	
"	L 9 B 1 W Elyria.	
"	L 20 to 23 B 1 Elyria	
"	L 3 B 12 Fairmont.	
"	L 41. 42 B 10 Elyria	
"	L 70. 71. 72 B 14 S. Fairview	
"	L 3 to 7 B 3 Elyria.	
"	L 44 to 49 B 4 "	
"	L 37. 38 B 10 "	
"	L 24 B 9 "	
"	L 6 B 4 W Elyria.	
"	L 40 to 43 B 3 W Elyria.	
Power of atty.	See record	
Lease	Part L 11. 12 B 7 4	W. S.
Trans of Jud	See record.	
Title Bond.	L 16 to 19 B 7 San Rafael add.	
Trans of Jud	See record.	
agreement.	L 23. 24 B 5 Fairmont.	
Warranty Deed	L 27 B 18 Kasserians add.	
"	L 10 B 4 W Elyria	
"	L 7 B 148 Styles add.	



# GENERAL INDEX, "GRANTOR."

# ARAPAHOE COUNTY.

Where Recorded.		GRANTOR.	GRANTEE.	Date of Instrument.			Date of Reception.			Nature of Instrument.	DESCRIPTION.	REMARKS.
Book.	Page.			Month.	Day.	Year.	Month.	Day.	Year.			
137	325	Eckhardt Rebecca	Ben Mc Cleo R R Co	-	-	-	Jan	21	1882	Notice of Suit	L 5. B 36	M.D.
	328	Engel Rudolph	"	-	-	-	"	"	"	"	"	"
	335	Evans	"	-	-	-	"	27	"	"	L 41. 1st Part L 7 B 2 West Elgin	"
129	635	Ewing Josiah P.	Words Mary J.	Jan	3	1882	"	3	"	Warranty Deed	L 5 B 11 Summers 2 <sup>d</sup> Add	"
150	60	Eppick Christoph A.	Judy Martin P.	"	14	"	"	7	"	"	L 1. 2. B 181 Miles Add.	"
	62	Eckhardt Mary E.	Brown Albert	"	7	"	"	"	"	"	L 7. 18 B 116	"
158		Ewing Josiah P.	Mullhainey Henry B.	"	14	"	"	11	"	"	Block 32 Gallups to Broadway Subdiv	"
159		"	Haples Elizabeth H.	"	12	"	"	"	"	"	L 2. 3 B 11 Summers 2 <sup>d</sup> Add	"
186		Evans John	Curtis Elizabeth	"	17	"	"	17	"	"	L 9. 20 B 45 Evans Add	"
216		Eicholtz Leonard M.	Philbrook Morris	Dec	15	1881	"	19	"	"	L 24. 25 B 5 Hunter Add	"
219		Evans John	Chittenden Jennie L.	"	9	"	"	"	"	"	L 14. 13 B 115 Evans Add	"
254		Evans Howard W. G.	Herr George D.	Jan	21	1882	"	21	"	Special	See Record	"
258		Evans Margaret P.	Johansen La Dett R.	Dec	23	1881	"	23	"	"	L 1. 2 B 19 Park Ave Add	"
263		Evans Howard W. G.	Parker James	Jan	20	1882	"	"	"	"	See Record	"
265		Eicholtz Leonard M.	Mullins Ellen	"	3	"	"	"	"	"	L 3 B 2 H. Witters M.D. Add	"
271		Eckhardt Mary E.	Spur R. W.	"	20	"	"	"	"	"	L 7. B 9 Summers Add	"
302		Ewing Josiah P.	Butterfield Maggie P.	"	"	"	"	25	"	"	L 14 B 27 Riverside Add	"
323		Ebert Mary J. & Leonora M.	Hendricks John S.	Mar	25	1881	"	27	"	"	See Record	"
326		Egner Katharina	Woodell Albert et al	Jan	27	1882	"	"	"	"	"	"
349		Epley Armenia E. & John J.	Jennie John L. & Frank	"	20	"	"	28	"	"	Part of NW 1/4 of SW 1/4 Sec 27. 3. 68 M.	"
367		Ewing Josiah P.	Mullhainey Henry B.	"	30	"	"	30	"	"	B 32 Gallups to Broadway Subdiv	"
375		"	Von Richthofen Jan	"	"	"	"	"	"	"	Block 30	"
376		Ebert Samuel M.	Eppick Christoph A.	"	"	"	"	31	"	"	L 30. 31. 32 B 11 Miles Add	"
153	335	Evans Mary	Thomas Hugh	"	3	"	"	3	"	Release Deed	L 26. 27 B 115 Evans Add	"
	352	Elliot Ezra J.	Finster Agnes C.	"	14	"	"	5	"	"	L 20 B 10 Park Ave Add	"
	380	Ellis C. P.	Gallup Charlotte R.	"	11	"	"	11	"	"	NW 1/4 of NW 1/4 of NE 1/4 Sec 15. 11. 68 M.	"
	431	Evans William J.	Loper E. J.	"	19	"	"	19	"	"	L 6 B 36	E.D.
	436	"	Wilson Josephine M.	"	18	"	"	21	"	"	L 14. B 21 Evans Add	"
	440	Elliot Ezra J.	Finster Agnes C.	"	16	"	"	16	"	"	L 21 to 26 Inc L 27 B 10 Park Ave Add	"
	441	Epley John J.	Worley Lansing D.	"	20	"	"	28	"	"	Part of NW 1/4 of SW 1/4 Sec 27. 3. 68 M.	"
155	170	Evans Wm G.	Targent Marcy	"	14	"	"	5	"	Trust Deed	L 11 B 15	E.D. Released B 214 P 148
	202	Eppick Christoph A.	Finster Thomas	"	18	"	"	19	"	"	L 9. 10 B 186 Miles Add	Released B 173 P 179.
159	191	Eccles Silas W.	Eccles Maggie E.	"	11	"	"	12	"	2 <sup>d</sup> Deed	Mud 1/2 B 15 Downings Add L 1. 2. 3 B 21 Evans Add	"
	211	Elliot John S.	Bruch Kate	"	21	"	"	21	"	"	See Record	"
	210	Epley Armenia E.	Arapahoe County	"	20	"	"	28	"	"	"	"
158	134	Egner Katharine	Woodell Albert et al	Dec	27	1881	"	19	"	Agreement	"	"
	135	Epley A. E.	Jennie Frank et al	Jan	17	1882	"	"	"	"	"	"
	161	Eulmer Christoph	"	Feb	24	1877	"	27	"	Will	"	"
161	107	Ebert Mary J. Admrs	Jenneth John J.	Jan	3	1882	"	3	"	Admrs Deed	L 1. 2. 3 B 12 C. M. E Add	"
	119	Easley Susan	Ben Mc Cleo R R Co	"	5	"	"	6	"	Warranty Deed	L 6 Hallacks Add	"
	173	Ebert Mary J. Admrs	Klotz Christian	June	30	1881	"	20	"	Admrs Deed	L 17 B 16 C. M. E Add	"



# GENERAL INDEX, "GRANTOR."

# ARAPAHOE COUNTY.

Where Recorded.		GRANTOR.	GRANTEE.	Date of Instrument.			Date of Reception.			Nature of Instrument.	DESCRIPTION.	REMARKS.
Book.	Page.			Month.	Day.	Year.	Month.	Day.	Year.			
164	189	Ellsworth Lewis C.	Jess James R	Jan	20	1882	Jan	30	1882	Warranty Deed	L 7 1/2 B 64 C 1/2 E Add	
166	249	Estes Albert H.	Huff Elizabeth T Guardian	"	5	"	"	11	"	Trust Deed	See Record	
	260	Ellis Ollie R Mrs Pitts	Swiss Thomas J.	Dec	31	1881	"	5	"	"	L 8 B 18 Smiths Add	Released B 233 P 100
	271	Ellcott Mary M.	Wheat Caroline	"	"	1882	"	6	"	"	L 1 1/2 B 76 C 1/2 E Add	Released B 233 P 100
	291	Ecker Emma	Union Lodge No 1 I.O.O.F.	Jan	10	1882	"	10	"	"	L 19 B 38 Union Add	Released B 233 P 100
	294	Estell Robert	Mullins Ellen	"	"	"	"	"	"	"	L 6 B 50 C 1/2 E Add	Released B 233 P 100
	315	Edell Anna	Muller Henry	"	13	"	"	13	"	"	Part L 1 B 81	N.D.
167	46	Eisenhart John H.	Schwarz John S	"	24	"	"	24	"	"	L 11 1/2 B 103	Ed. Released B 263 P 573.
	44	Ewing Josiah P.	Sumner Minnie	"	25	"	"	25	"	"	See Record	Released B 263 P 573.
	81	Eppich Christoph A.	Heath Matthew	"	21	"	"	26	"	"	L 9 1/2 B 70 Betty Park Betty C 1/2 E Add	Released B 263 P 573.
	118	"	Ellert Samuel H.	"	30	"	"	31	"	"	L 30 31 32 B 122 Miles Add	" " 183 " 631.
150	415	Ensminger Henry O.	Bowles Joseph M. Trustee	"	6	"	Feb	2	"	Warranty Deed	L 1 1/2 B 14 Hunts Add	
	416	"	Sharman Sarah R.	"	"	"	"	"	"	"	L 3 B 14	
	435	Edwards Amanda	Freeman Mary	Feb	3	"	"	3	"	"	L 10 1/2 B 121 Miles Add	
	450	Evans William G.	Cliff Wm.	"	4	"	"	4	"	"	L 22 B 1 River Front.	
	456	Edwards Amy M. & Adam.	Lee Mrs Susan	"	"	"	"	"	"	"	L 1 B 15 Witters N. Denver Add	
	534	Evans John	Aiken William M.	"	1	"	"	11	"	"	L 10 1/2 B 45 Evans Add	
	540	Ewing Josiah P.	Christie Annie M.	Jan	14	"	"	13	"	"	B 25 Gallups So Broadway Sub.	
	567	Edwards Anna M.	Hancock John	"	19	"	"	14	"	"	L 6 1/2 B 30 Schimmers Add	
	602	Everitt Elijah, Susan B. & M. L.	Meyer David L.	Feb	15	"	"	16	"	"	L 33 B 1 Fairview Add	
	603	"	Everitt William F.	"	"	"	"	"	"	"	L 32 B 1 Fairview Add	
	611	Evans Daniel J.	Brick Jacob	"	17	"	"	17	"	"	See Record	
153	513	Evans William G.	Brown Louise C.	"	2	"	"	2	"	Release Deed	L 13 1/4 B 3 Park Ave Add	
	534	Evans William G.	Sinclair Margaret	"	4	"	"	4	"	"	L 1 1/2 B 33 Hunts Add	
	622	Ebert Mary J.	Scanlon Thomas	"	21	"	"	23	"	"	L 14 B 13 C 1/2 E Add	
158	208	Epslein Isaac	Adolph Weiner	"	16	"	"	16	"	Redemption Cert.	L 13 1/2 B 25 L 15 1/2 B 17 B 33 Witters 1st Add & Cof. D.	
159	313	Elliott Jno L.	Henry C Brown	"	26	"	"	25	"	2nd Deed.	L 25 1/2 B 176 C 1/2 E & other prop.	
163	16	Elliott Ezra F.	Hattie S. Maginnis	"	28	"	"	28	"	Release Deed.	L 1 B 299 Clements Add.	
	17	Evans William G.	William Galbreath	"	"	"	"	"	"	"	L 29 B 33 Hunts Add.	
	18	Evans William G.	Nancy Galbreath	"	"	"	"	"	"	"	L 30 " " "	
164	207	Edwards Amy M.	Susan Lee	May	26	1881	"	4	"	Trustee's Deed	L 1 B 15 H. Witters N.D. Add.	
	207	Edwards Adams K.	"	"	"	"	"	"	"	Trustee's Deed	" " "	
	223	Ebert Mary J.	Edward A Boardman	Feb	1	1882	"	9	"	Admrs Deed.	L 6 B 1 Case & Eberts Add	
	248	"	Thomas Golden	"	16	"	"	16	"	"	L 10 B 17	
	257	"	Ronzo S Kerr	"	2	"	"	17	"	"	L 13 B 3	
	274	"	George H Lucas	"	15	"	"	22	"	"	L 7 B 5	
	283	Ellsworth Lewis C.	Joseph Bray	"	28	"	"	28	"	Warranty Deed.	See Record.	
165	67	Evermann Frederick F.	Edwin M. Haven.	"	14	"	"	16	"	Trust Deed.	L 3 B 20 Hunts Add.	Released B 263 P 577
	83	Eloen William	Voies Elizabeth	"	22	"	"	23	"	"	L 18 B 27 Hallacks Sub of Witters 1st Add.	" " 213 " 215
	83	Ellen William	"	"	"	"	"	"	"	"	"	" " 213 " 215
	84	Engelen Catharine	Hardy Manly	"	21	"	"	"	"	"	L 18 1/2 B 12 San Rafael Add.	



# GENERAL INDEX, "GRANTOR."

# ARAPAHOE COUNTY.

Where Recorded.		GRANTOR.	GRANTEE.	Date of Instrument.			Date of Reception.			Nature of Instrument.	DESCRIPTION.	REMARKS.
Book.	Page.			Month.	Day.	Year.	Month.	Day.	Year.			
165	104	Erickson Solomon.	Cook William T.	Feb	27	1882	Feb	27	1882	Trust Deed.	P 5.6 B 6 Downings Add. to N.D.	Released P 268 P 625
167	146	Elliott Jno D.	Waugh Freeman	"	3	"	"	3	"	"	P 11.12 B 100. P 27.28 B 136. P 7.8 B 176. P 11.12 B 337. P 21.22 B 166	E.D. Released P 172 P 71 B 205 P 291
	266	Evans Robert E.	Gallup Charlotte R	"	18	"	"	18	"	"	N 1/2 B 21 Gallups So Broadway Sub.	Released P 163 P 176
	273	England Samuel M.	Dexter J.H.	"	20	"	"	20	"	"	P 15.16 B 24 Riverside add.	" " 214 " 153.
	400	Eberts Chas A	Kettle George E.	Dec	28	1881	"	24	"	"	P 7.8 B 8 Kettles add.	" " 473 " 624
168	1	Evans John	Douglass Rachel R.	Feb	17	1882	"	18	"	Warranty Deed.	P 5 B 5 Park ave add.	
	31	Ewing Josiah P	Tongue Helen M	"	21	"	"	21	"	"	B 22. Comerops So Broadway Subdr.	
	44	Eppich Christoph A.	Marshall Sarah J.	"	"	"	"	23	"	"	P 23.26 B 31 Downings add.	
	105	Erwin Ella A.	Brown Henry C	"	23	"	"	25	"	"	7/6 P 25.26 B 176	E.D.
176	14	Erickson Solomon	Cook William T	"	27	"	"	28	"	Trust Deed.	P 5.6 B 6 Downings Add.	Released P 258 P 357
137	376	Ebert Mary J	Swanson Olof	-	-	-	Mar	10	"	Rel Mortgage	P 7 B 12 Co E add.	
158	242	Ellsworth Lewis C Trustee	Hallingsworth Jerome	Mar	6	1882	"	6	"	2 C's Declaration	B 20 Highland.	
	269	Eicholtz Leonard H.	Fisher Cyrus W	"	20	"	"	20	"	assign of C of Sale	P 5.6.7. 20.21.22 B 5.8 & 9 add.	
	282	Erwin Ella A	Bunch Harrison K	Dec	13	1881	"	25	"	Power of atty	P 25.26 B 176 E.D.	
157	333	Evans John	Sarmichael Danl F	Mar	7	1882	"	7	"	2 C's Deed	P 8 B 58 Evans add.	
	344	Eicholtz Leonard H	Fisher Cyrus W	"	11	"	"	11	"	"	P 20.21.22 B 5 Sec 4 Hunter add.	
	362	Elliott Victor A	Shea Dennis et al	"	15	"	"	17	"	"	P 6 B 6	W.S.
165	146	Ellis J M	Cavan Edwin R	"	10	"	"	10	"	Trust Deed.	P 25.26 B 181 E.D. apart in Bibles apart in Clements add	Released P 183 P 380 Released P 202 P 125
	223	Everett Albert D J	Cook William T	"	31	"	"	31	"	"	P 20 B 10 Downings add to N.D	Released " 258 " 513.
163	39	Eastman F R	Hunt Brasier	"	1	"	"	12	"	Release Deed.	P 1.2.4 B 26 Co E add.	
	43	Elbert Samuel H	Morgan Amzi E et al	"	2	"	"	3	"	"	N E 1/4 & NW 1/4 Sec 12 T 4 R 68 W	
	63	Evans William T	Ellsworth D J	"	6	"	"	6	"	"	P 13.14 B 60 Evans add.	
	79	Emmerich John.	Tupper Francis W	"	"	"	"	7	"	"	P 5.6.8 B 32 H C Browns add	
	81	Evans William T	Hampton Allen T	"	7	"	"	"	"	"	P 11.12 B 38 Hunts add.	
	93	"	More Flora	"	9	"	"	9	"	"	Part B 11 Witters 1st add.	
	136	"	Stevens Lewis G	"	16	"	"	16	"	"	P 36 B 33 Hunts add.	
	163	Ewing Josiah P	Fox Jeremiah M	"	20	"	"	20	"	"	B 20.21 Comerops So Broadway Sub.	
	167	Ewing "	Roberts M E	"	"	"	"	"	"	"	E 1/2 B 7 "	
	176	"	Evans Robert E	"	22	"	"	22	"	"	N 1/2 B 21 Gallups So Broadway Sub	
	208	Everett Hiram B	Richmond Edwin R	May	23	1881	"	27	"	"	P 1 B 62 E.D.	
	209	"	"	Feb	28	1882	"	"	"	"	"	"
	225	Edwards Carl	Youngstrom Charles G	Mar	29	"	"	29	"	"	P 25 B 24 Riverside add.	
	232	Evans William T	Tierface David	"	24	"	"	30	"	"	P 5.6 B 28 Hunts add.	
164	353	Ebert Mary J	Aikens James	Dec	27	1881	"	10	"	Admrs Deed.	P 4 B 9 Co E add.	
	359	"	Briggins Michael	June	13	"	"	11	"	"	P 8.9 B 5 "	
	364	"	Sharon Mary	Mar	10	1882	"	"	"	"	P 14 B 3 "	
	370	"	Soggs Sarah E	Feb	16	"	"	13	"	"	P 21.22 B 1 "	
	385	"	Lavielle James B	Mar	14	"	"	15	"	"	P 19 B 40 "	
	399	"	"	"	17	"	"	18	"	"	P 20 B 40 "	
	440	"	Colorado Iron Works.	"	14	"	"	27	"	"	See record	
	451	"	Powell James D	"	28	"	"	29	"	"	P 11.12 B 19 Co E add.	



## GENERAL INDEX, "GRANTOR."

## ARAPAHOE COUNTY.

Where Recorded.		GRANTOR.	GRANTEE.	Date of Instrument.			Date of Reception.			Nature of Instrument.	DESCRIPTION.	REMARKS.
Book.	Page.			Month.	Day.	Year.	Month.	Day.	Year.			
164	467	Ebert Mary J	Tymon James.	-	-	-	Mar	29	1882	Admrs Deed	See record.	
	479	"	Lang Jacob.	Mar	30	1882	"	31	"	"	D 27 B 18 Cr E add.	
168	187	Evans John	Failing Angeline	"	2	"	"	2	"	Married Deed.	D 6.7 B 6 Park Ave add.	
	227	"	Schrover Joseph Sr	"	"	"	"	3	"	"	D 5.6 B 57 Evans add.	
	244	Everest Hiram B	Kinzie Morris	Feb	24	1881	"	6	"	"	D 25.26 B 87 S & A add.	
	270	Eberley Lina	Eberley Lina	Mar	4	1882	"	7	"	"	See record	
	271	"	Schulz R Ernst	"	"	"	"	"	"	"	"	
	279	Evans John.	Davidson Mary J	Dec	8	1879	"	8	"	"	D 23.24 B 7 Evans add.	
	313	"	Fotheringham David B	Mar	9	1882	"	9	"	"	D 7 B 57 Evans add.	
	333	Estabrook George H	Cowell Chauncey E	"	7	"	"	11	"	"	D 28.29.30 B 35 Park Ave add.	
	335	Ewing Josiah P	Wiley Philander	"	11	"	"	"	"	"	W 1/2 B 8 Pomeroy So Broadway Sub.	
	343	Evans Seth	Fordy Martin P	Feb	10	"	"	"	"	"	D 9 to 12 B 114 Stiles add.	
	382	Elliott Mary	Mayberry Samuel.	Mar	8	"	"	14	"	"	See record.	
	447	Evans Donie A.	Hunter Fannie L	"	17	"	"	17	"	"	D 29.30 B 18 Schunners add.	
	473	Everest Hiram B	Could. Ernest F	"	14	"	"	20	"	"	D 31.32 B 118 S & A add.	
	501	Eppuch Christoph A	Brown Rizzie C	"	21	"	"	21	"	"	D 21.22 B 31 Downings add.	
	542	"	Strahorn Robert E	"	22	"	"	23	"	"	D 11 & SW 1/4 10 B 70 part in Cr E & Park adds.	
	570	Ewing Josiah P	Fox Jeremiah M.	"	24	"	"	25	"	"	D 1 to 8 B 1 Broadway Place.	
	575	"	Tonge Daniel	"	25	"	"	"	"	"	D 9.10.11 B 1	
	582	"	Knapp William	"	"	"	"	"	"	"	Part B 43 Gump So Broadway Sub.	
	604	Eisenhart John H	Carey Bridgit	"	24	"	"	27	"	"	D 11.12 B 103	Ed.
	634	Elbert Samuel H.	Ray Caroline C.	"	28	"	"	29	"	"	D 9.10 B 122 Stiles add.	
	635	Evans John	Aiken William W	"	27	"	"	"	"	"	D 34 B 45 Evans add.	
	640	"	Evans Susan L	"	29	"	"	"	"	"	D 9.10 B 60	"
169	40	Ewing Josiah P	Clayton James	"	21	"	"	31	"	"	D 1 to 5 B 14 Ewing & Pegges Add to Brdwy Terrace.	
176	154	Ealy Alex A.	Cook Jeremiah J	"	16	"	"	18	"	"	D 14 B 184 Stiles add.	Released B 183 B 55
137	416	Ebert Mary J	Aiken James.	-	-	-	Apr	7	"	Release mtg.	D 4 B 9 Cr E add.	
	417	"	Heister Mrs S	-	-	-	"	8	"	"	D 29 B 35	"
	425	"	Callegan Elizabeth	Apr	18	"	"	18	"	"	D 11 B 13	"
	426	"	Bennington Isabella	-	-	-	"	20	"	"	D 21.22 B 41	"
	428	"	Nelson Adolph	Apr	7	1882	"	22	"	"	D 6 B 3 Cr E add.	
158	353	Eckhart Mary E	Fitzgerald J C.	Jan	6	"	"	25	"	Deaser	See record.	
159	426	Ewert Albert D J	Hallack Charles	Apr	10	"	"	12	"	2 C Deed.	D 15.16 B 9 Elmwoods add.	
	449	Eicholtz Leonard H	Heve Lorenzo D.	"	1	"	"	22	"	"	Part Platte add.	
163	260	Ewing Josiah P	Von Richthofen James	-	-	-	"	3	"	Release Deed.	D 1 to 6 B 4 Pomeroy So Broadway Sub.	
	282	Evans William G	Dahlinger Frederick	Apr	5	"	"	6	"	"	D 10 B 13 Hunts add.	
	296	"	Johnson Andrew.	"	7	"	"	8	"	"	D 18 B 38	"
	319	Engstrom John	Johnson Gustaf F	"	1	"	"	10	"	"	D 15.16 B 35 Cr E add.	
	324	Elder Clara P	Worthington Robert H	"	10	"	"	11	"	"	D 4.5 Argyle Park.	
	336	Evans William G	Johnson Olivia M.	"	12	"	"	12	"	"	D 38 B 13 Hunts add.	
	368	Ewing Josiah P	Von Richthofen James	"	18	"	"	18	"	"	E 1/2 B 5 Pomeroy So Broadway Sub.	



## GENERAL INDEX, "GRANTOR."

Where Recorded.		GRANTOR.	GRANTEE.	Date of Instrument.			Date of Reception.		
Book.	Page.			Month.	Day.	Year.	Month.	Day.	Year.
163	373	Evans William G.	Desmond Francis F	Apr	19	1882	Apr	19	1882
	400	Eaton E.	Bryant William	"	22	"	"	22	"
164	481	Ebert Mary J.	Giesler Mary.	"	1	"	"	1	"
	509	"	Denver City Railway Co.	"	7	"	"	10	"
	511	"	Jones Jeremiah B.	"	8	"	"	"	"
	518	"	Jerome Millie	"	14	"	"	12	"
	536	"	Cliff William	"	10	"	"	17	"
	559	"	Calligan Elizabeth	Aug	31	"	"	25	"
	567	"	Elliott Prudence G	Apr	14	"	"	26	"
	569	"	Bryant Hannah A	"	21	"	"	27	"
165	255	Edward Charles M.	Emmerins Mervin	"	11	"	"	11	"
	310	Egerer Menzel.	Hardy Manly	"	29	"	"	29	"
169	67	Englands Charles J	Waters George H	Mar	30	"	"	1	"
	96	Ewing Josiah P.	Phillips Sidney	Apr	4	"	"	4	"
	119	Eicholtz Leonard H	Boards of Education School Dist No. 1.	"	3	"	"	5	"
	189	Evans John.	Hughes Chas J Jr	"	10	"	"	10	"
	194	Eppich Christoph A	McLaughlin Mary	"	8	"	"	11	"
	219	Ewing Josiah P.	Haskell Juliette	"	12	"	"	12	"
	232	"	Howe Edward R	"	"	"	"	13	"
	234	Eckhart Mary E	Greenwood John	Mar	30	"	"	"	"
	279	Ernst James	Tucker J B	Apr	12	"	"	18	"
	379	" Elizabeth M.	"	"	"	"	"	"	"
	309	Eppich Christoph A	Bowes Alvin G	Mar	30	"	"	20	"
	330	Ewing Josiah P	Hernia Thomas	Apr	18	"	"	21	"
	357	Evans John.	Deane Clara R	Mar	31	"	"	22	"
	377	Elben William	Shroder Georgiana	Apr	22	"	"	24	"
	379	Evans John	Edminster Helen G	Dec	14	1881	"	"	"
	382	"	Parkhurst Lucy C	Mar	8	1882	"	"	"
176	248	Ewert Albert L T	Cook William T	"	31	"	"	1	"
177	54	Eichler Albert	Chowke Bridget	Apr	24	"	"	24	"
	59	Eastwood Sarah J	Gurley Charles D.	Mar	31	"	"	"	"
137	449	Eldrid Stephen	Jessen Olaus H.	May	14	"	May	14	"
158	387	Endicott Wm Jr	Stewart John A.	Apr	13	"	"	8	"
	414	Edwards Carl.	Lehman Axel.	May	15	"	"	15	"
	419	Evans John	Wood Per	"	9	"	"	20	"
159	464	Ettensohn Aram.	Kottlieb Joseph	Apr	24	"	"	4	"
	496	Edwards Carl.	Headburg Christina	"	6	"	"	20	"
163	494	Ewing Josiah P.	Von Richthofen Jane	May	8	"	"	8	"
	593	Elder Clarence P	Worthington R. H.	"	24	"	"	25	"
164	618	Ebert Mary J.	Duffery John M.	"	11	"	"	11	"
	625	"	Bryant William H	"	"	"	"	12	"

## ARAPAHOE COUNTY.

Nature of Instrument.	DESCRIPTION.	REMARKS.
Release Deed.	P 39 40 B 13 Hunts Add.	
"	P 28 B 25 C & E add.	
Admors Deed.	P 28 B 18 "	
"	P 9 to 14 B 53 "	
"	Part L 4 B 9 "	
"	P 14 15 16 B 19 "	
"	P 25 B 19 "	
"	P 11 B 18 "	
"	P 6 B 17 "	
"	P 7 B 17 "	
Trust Deed.	P 30 B 8 St Witters Add.	Released B 173 P 155
"	P 14 B 60 Curtis & Clarke & Davis Add.	" " 203 " 82 P 155 B 253 P 116
Warranty Deed.	P 25 B 20 Downings Add to E.D.	
"	P 1 to 6 B 1 Cornerys So Broadway Sub.	
"	Full B 30.31 Riverside Add.	
"	P 10 11 B 21 Evans Add.	
"	P 9 & NE 1/4 10 B 70 part in Park & C & E Add.	
"	P 1 to 6 B 20 Cornerys So Broadway Sub.	
"	P 7.8.9. B 2 "	
"	P 1. 4. B 24 Eckhart Place.	
"	See record	X
"	"	
"	P 19. 20 B 31 Downings Add	
"	P 1 to 6 B 2 Cornerys So Broadway Sub.	
"	P 32 B 20 St Witters 1 <sup>st</sup> add.	
"	See record.	
"	P 25 B 60 Evans Add.	
"	P 29 B 6 Park Ave Add.	
Trust Deed.	P 20 B 10 Downings Add to N.D.	Released B 158 P 513
"	P 18 B 19 Witters 1 <sup>st</sup> add	Released B 183 P 547
"	P 15 B 25 Highland.	" " 233 " 274
Dis Pendens	1/2 SE 1/4 Sec 24 T4 SR 68 W	
Proc of Atty	See record	X
Partnership art.	"	
Receipt	B 34 Park ave add.	
2 C Deed	P 29.30 B 166	E.D.
"	P 19 to 27 B 5 Villa Park Add.	
Release Deed.	B 6 & W 1/2 B 5 Cornerys So Broadway sub.	
"	B 18 Argyle Park	
Admors Deed.	P 5 B 17 C & E Add.	
"	P 8 " "	



## GENERAL INDEX, "GRANTOR."

## ARAPAHOE COUNTY.

Where Recorded.		GRANTOR.	GRANTEE.	Date of Instrument.			Date of Reception.			Nature of Instrument.	DESCRIPTION.	REMARKS.
Book.	Page.			Month.	Day.	Year.	Month.	Day.	Year.			
169	480	Ewing Josiah P.	Turton Thomas.	May	1	1882	May	1	1882	Warranty Deed.	L 7 to 12 B- Pomeroy's So Broadway Sub.	
	487	"	Roberts M E.	"	2	"	"	2	"	"	L 3 to 11 12 B 2 Broadway Place.	
	573	Evans John.	Sherrer Jacob.	"	8	"	"	9	"	"	1/3 L 1 to 6 B 7 Evans Add.	
	574	"	Wilson Andrew D.	"	"	"	"	"	"	"	1/3 " " "	
	631	Eisenhart Bridget	Humphill Silas H.	"	12	"	"	13	"	"	L 3. 4. B 103	E.D.
	632	"	Smith Albert.	"	12	"	"	"	"	"	L 11. 12. B 101	"
170	2	Ewing Josiah P.	Van Riekhofen Jane.	"	"	"	"	"	"	"	B 3 Ewing & Pegges Add to Broadway Terrace.	
	24	Eppich Christoph	Grinn Percy H.	Apr	25	"	"	16	"	"	L 3 to 7 21. 22. 23 B 22 Downings add.	
	73	Evans John. Enr	Bennett Elijah G	Jan	5	"	"	19	"	"	L 1 to 6 B 4 Horro Add.	
	84	Everitt Mary E.	La Mountain Mary	May	20	"	"	20	"	"	N 1/2 of S E 1/4 Sec 2 T 5 S R 68 W.	
	103	Eckberg Olof	Faley Dennis	Apr	26	"	"	23	"	"	1/2 Plat B Blk 68 Harman's sub.	
	107	Evans John	Wood Levi	May	10	"	"	"	"	"	L 1 to 40 B 34. Park Ave Add.	
	143	"	Walker Arthur J	Feb	15	"	"	25	"	"	L 14 B 57 Evans Add.	
	149	Elsworth Susan	Avery James B	May	15	"	"	26	"	"	L 27. 28 B 153 Stiles Add.	
	178	Evans John	Hull Sophia W.	"	18	"	"	29	"	"	See record	
	195	Elliott Henry	Clark Charles Jay	"	31	"	"	31	"	"	W 1/2 L 12 to 15 B 11 Union Add.	
	196	"	Kellison Jonathan B	"	"	"	"	"	"	"	E 1/2 L 12 to 15 B 11	"
	202	Evans Robert J	Troy Solomon J	"	"	"	"	"	"	"	L 9. 10 B 244	E.D.
174	"	Ebert Mary J	Ward Michael	July	1	1881	"	23	"	Admors Deed.	L 15 B 13 C + E Add.	
	19	"	Keenan James.	Feb	1	1882	"	24	"	"	L 5 B 1 C + E Add.	
	39	"	Barton Sister Eliza	Jan	4	"	"	31	"	"	Tr L 17 Tr B 79 C + E Add.	
177	107	Epley Armenia E.	Clough John A.	Apr	1	"	"	3	"	Trust Deed.	See record	
	112	Ellis Jm.	Griffith John S	May	3	"	"	4	"	"	L 26. 27 B 181 part in Stiles & Clements Add.	Released B 183 P 352
	204	Eberley Lina	Monash E.	"	19	"	"	19	"	"	L 10 to 15 B 22 Downings Add.	" " 203 " 335
	246	Ellis Pitts	Ellis Pitts	"	6	"	"	29	"	"	L 31 B 15 Smiths Add.	" " 214 " 57.
	247	Engel Samuel	Pierce A E	"	18	"	"	"	"	"	L 1. 2. 3 B 4 Pierce & Hannmans Add.	" " 293 " 584
137	495	Epperson Lavinia P	Horner John W	"	15	"	June	15	"	"	E 1/2 S E 1/4 Sec 16 T 4 S R 68 W	Released B 283 P 44
	510	Ebert Mary J	Johnson John P	June	-	"	"	24	"	Rel. mtg.	L 1 to 4 B 5 C + E Add.	
155	265	Eastwood Colin S.	Colo. Mtg & Investment Co	"	1	"	"	3	"	Trust Deed.	L 25 B 54	E.D. Released B 213 P 151
159	548	Elliott J D	Higgins Michael	"	16	"	"	17	"	2 C Deed.	L 21. 22 B 166	"
158	515	Elliott Mary M	Sibley Frank E	"	10	"	"	24	"	Qty of Sale.	L 1. 2. B 76 C + E Add.	
170	225	Evans Howard	Hannigan Ann	"	1	"	"	1	"	Warranty Deed	See record	
	225	" William G	"	"	"	"	"	"	"	"	"	
	248	England Charles T	McMann Robert H.	"	3	"	"	3	"	"	L 19 B 13 Fords Add.	
	252	Evans William G	Nelson Christine	Apr	10	"	"	5	"	"	L 1 to 10 B 1 River Front.	
	341	Eicholtz Leonard H.	Welsh George S	May	31	"	"	12	"	"	L 26 B 5 Hunters Add.	
	410	Evans John	Carter George	Apr	17	"	"	19	"	"	L 18 B 46 Evans Add.	
	422	Ettenheimer Samuel.	Klock Frances S.	June	16	"	"	20	"	"	L 59. 60 B 24 Riverside Add.	
	481	Evans John	Dillon William C	"	"	"	"	26	"	"	L 19 B 6 Park Ave Add.	
	501	Elliott Mary M	Sibley Frank E	"	10	"	"	29	"	"	L 1. 2. B 76 C + E Add.	
172	4	Evans William G	Mullins Dennis	"	6	"	"	6	"	Release Deed.	L 9. 10 B 32 Harms Add.	



## GENERAL INDEX, "GRANTOR."

## ARAPAHOE COUNTY.

Where Recorded.		GRANTOR.	GRANTEE.	Date of Instrument.			Date of Reception.			Nature of Instrument.	DESCRIPTION.	REMARKS.
Book.	Page.			Month.	Day.	Year.	Month.	Day.	Year.			
173	55	Evans W J	Anette George	-	-	-	June	15	1882	Release Deed.	D 17.18 B 19 Karsenmans add.	
	75	Ewing Josiah P	Collier Martha A	June	19	1882	"	19	"	"	D 19 B 10 H Witters add.	
	112	"	Witz Stephen	"	30	"	"	30	"	"	D 4.5 B 5 M Summers add.	
174	54	Ebert Mary J	Block Simon	"	8	"	"	8	"	Admrs D	D 20 B 1 C & E add.	
	94	Edward D A	Shuman W A.	"	5	"	"	30	"	2 C Deed	Part D 8 B 15 Witters 1st add.	
182	10	Everitt Mrs Elizabeth B	Morrison Jas W	"	15	"	"	16	"	Trust Deed.	M 1/2 L 10 B 29	WD Released B 23 P 153
	53	Ebert Mary J	Hammiton Thomas	"	30	"	"	30	"	"	See record.	Released B 23 P 54
175	67	Evans Catherine	Nathan Rachel	"	1	"	"	1	"	"	D 23.24 B 76	ED. " 758, 407
	117	Easing Mary J	Ford Mabel M.	"	14	"	"	24	"	"	D 6.8. B 1 Hyde Park add.	Released B 23 P 51
	118	" William G	"	"	"	"	"	"	"	"	D 7 " "	Rel B 183 P 98.
	119	Evans Mary	Benedict Mitchell	"	24	"	"	"	"	"	D 28.29 B 20 Downings add.	" 244, 530
137	565	Ebert Mary J	Ward Michael	-	-	-	July	24	"	Release mtg.	D 15 B 13 C & E add.	
158	591	Eicholtz Leonard H.	Kawatny Louis et al.	Apr	1	1882	"	31	"	Lease.	Part L 5 + 6 B 1	WD.
	595	"	"	May	25	"	"	"	"	Supplemental Lease	See record.	
140	535	Estey Mrs Mary M.	Kingsbury N H	July	5	"	"	6	"	Warranty Deed	D 24.25 B 2 Elyria	
	588	Estey Albert H.	Kirkpatrick Robert	Aug	4	"	"	10	"	"	D 1.2 B 5 Park Ave.	
173	155	Ermerins John	Edward Charles M.	July	11	"	"	11	"	Release Deed	D 30 B 8 H. Witters add.	
	177	"	Hunter Wesley A.	"	15	"	"	15	"	"	D 10.11.12 B 191 Clements add.	
	191	Elbert Sam H.	Kellogg Edward L	June	11	"	"	18	"	"	D 7.8 B 22 Evans add.	
	212	Evans William G	Marion William J	July	22	"	"	22	"	"	D 13 B 38 Hunts add.	
174	99	Ebert Mary J	Sullivan John	June	24	"	"	3	"	Admrs Deed.	D 11 B 5 C & E add.	
	127	"	Lewis Annie	Sep	16	1881	"	10	"	"	D 11 B 3 "	
	142	"	Kinsley Lawrence	July	1	"	"	13	"	"	D 16 B 13 "	
	144	Eckert Rebecca	Burlington & Co RR Co	"	13	"	"	14	"	Warranty Deed.	D 5 B 36	WD.
	157	Eldred Stephen	Shaw Daniel D.	"	15	"	"	18	"	Trustees Deed.	S 1/2 S E 1/4 Sec 24 T 4 SR 68 W.	
178	17	Eppich Christoph A	Sleight John J	"	"	"	"	15	"	Warranty Deed.	D 9.10 B 186 Stiles add	
	64	Etheridge Josiah	Cobean Wanfield S	"	17	"	"	21	"	"	See record	
	119	Eicholtz Leonard H.	Ward William S	"	6	"	"	27	"	"	D W 1/4 Sec 21 T 4 SR 68 W.	
	125	Early Adelia E	Johnson W A et al	"	26	"	"	28	"	"	D 1.2 B 12 Hartmans add.	
	125	" J C.	"	"	"	"	"	"	"	"	"	
	137	Evans John	Parkhurst Lucy C.	"	25	"	"	29	"	"	D 8.9. B 6 Park Ave add.	
	157	"	Dillon William C.	"	19	"	"	31	"	"	D 20 B 6 Park Ave add.	
182	132	Eckhart Sarah Jane	Lewis Wheeler & Co	"	17	"	"	17	"	Trust Deed.	D 24 B 53 C & E add	Released B 183 P 98
	132	" William H.	"	"	"	"	"	"	"	"	"	" " " "
	164	Evans William	Pattie Edouard.	"	26	"	"	27	"	"	M 1/2 D 13 B 3 Summers add	" " 313 P 249
36	1106	Edminster Helen G	Larkin Mary O	"	31	"	Aug	15	1882	Mortgage Deed.	D 15 B 16 Park Ave add	" " 297 " 431
137	589	Ebert Mary J	Kinsley Lawrence	-	-	-	"	18	"	Release mtg.	D 16 B 13 C & E add	
	590	"	Brown William	-	-	-	"	"	"	"	D 12 B 5 "	
	593	"	Higgins Michael	Aug	12	1882	"	21	"	"	D 8.9. B 5 "	
173	260	Ewing Josiah P	Martin Matt.	"	-	"	"	3	"	Release Deed.	D 21.22 B 2 Pattersons sub.	
	275	"	Wright John C.	"	7	"	"	8	"	"	D 42 B 2 Pattersons sub.	



## GENERAL INDEX, "GRANTOR."

## ARAPAHOE COUNTY.

Where Recorded.		GRANTOR.	GRANTEE.	Date of Instrument.			Date of Reception.			Nature of Instrument.	DESCRIPTION.	REMARKS.
Book.	Page.			Month.	Day.	Year.	Month.	Day.	Year.			
173	364	Edwards Carl.	Peterson Brute	Aug	26	1882	Aug	26	1882	Release Deed.	L 22 24 B 27 Hallacks sub.	
	375	"	Youngstrom Chas G	"	"	"	"	29	"	"	L 25 B 24 Riverside add.	
	378	Evans William G	Sinclair George B	"	31	"	"	31	"	"	L 38 B 33 Hunters add.	
178	157	Evans William	Jones Humphrey	July	11	"	"	1	"	Warranty Deed.	1/2 of S 1/2 L 13 B 3 Summers add.	
	178	Elliott Richard C.	Crotty James A	"	31	"	"	4	"	"	L 5.6 B 29 Arlington Hts add.	Homestead Aug 29. 1882
	258	Esselman William M.	Lewis John W	Aug	14	"	"	14	"	"	W 50 ft L 4 B 16 Grand view	
179	1	Ellsworth Lewis C.	Bray Joseph	Mar	17	"	"	7	"	2 C Deed.	See record.	
182	197	Eikhoff Henry	Griffin Kenesha M.	Aug	5	"	"	"	"	Trust Deed	"	Released B 23 14
	209	Ellis J M	Corvan E R	"	11	"	"	11	"	"	L 25. 26 B 181 part in Stiles & Clements add.	Released B 83 L 353 B 233
	217	Evans Catharine	Evans Thomas	May	22	"	"	14	"	"	L 1. 2 B 50	E D. " 253. 83
174	229	Eaton John B	Eaton Effie May	Aug	14	"	"	"	"	Warranty Deed.	N 1/2 Plat 4 B 28 Harmons add.	
	245	Ebert Mary J	Bixby Ella	"	12	"	"	19	"	Admrs Deed.	L 13 B 19 C & E add.	
44	628	Evans Catharine	Nolds Elisha J	"	24	"	Sep	2	"	Mech Lien	L 23. 24 B 76	E D.
	628	"	"	"	"	"	"	"	"	"	W 1/2 NW 1/4 NE 1/4 Sec 27 T4 SR 68 W	Cancelled.
137	610	Ebert Mary J.	Bennett Alex.	Sep	6	"	"	7	"	Release mtg	L 27 B 40 C & E add.	
	617	Eicholtz L H	Denver Steam Heating Co	"	8	"	"	9	"	Release Deed	See record	
	619	Ebert Mary J	Marron John J	"	"	"	"	9	"	Release mtg	L 4 B 2 C & E add.	
	631	Evans George A	Hutchings Horace B	Sep	21	1882	"	22	"	Dis Pendens.	L 8 B 9	W S.
	631	Ebert Mary J.	Laville James B	"	22	"	"	"	"	Release mtg	L 20 B 40 C & E add	
	633	"	" J B	"	"	"	"	"	"	"	L 19 " "	
155	272	Eagle Clifford F	Colo mtg & Investment Co	"	5	"	"	5	"	Trust Deed.	Part L 1 to 4 Blk B	E D. 1353 151
	275	Epprich Christoph A	Farmer Elizabeth F	"	6	"	"	12	"	"	L 27. 28 B 141	" Released B 283 P 600
173	383	Estabrook Geo H	Stoehr Robert.	"	1	"	"	1	"	Release Deed.	L 30 B 112	"
	386	Elder Clarence P.	Schroeder Henry	"	1	"	"	2	"	"	See record	
	479	Edwards Carl.	Youngstrom Chas G	"	21	"	"	21	"	"	L 25 B 24 Riverside add.	
172	30	Ellis Levenia A.	McLean W H.	"	8	"	"	9	"	Pow of Atty	Prop in Harmons sub.	
	37	"	" Wm H.	"	11	"	"	12	"	Rev. of Pow of Atty	"	
174	325	Ebert Mary J.	Krapp Martin	"	28	"	"	28	"	Admrs Deed.	L 26. 27 B 19 C & E add.	
178	414	Eicholtz Leonard H.	Keeler Diantha A	June	6	"	"	1	"	Warranty Deed.	L 27. 28 B 5 Hunters add	
	440	Ewing Josiah P.	Barron Eliza	Aug	5	"	"	5	"	"	B 2 Ewing & Legges add.	
	526	Evans John	Wilson Josephine M	Sep	9	"	"	16	"	"	L 7. 8 B 21 Withers 1st add.	
	582	Ewing Josiah P	Frick Archie C.	"	20	"	"	27	"	"	See record.	
	606	Eddy Edward.	Thatcher Jos A.	"	19	"	"	25	"	"	"	
	638	Evans John	Moncrief John	"	11	"	"	29	"	"	L 1 to 5 B 17 Park Ave add.	
180	15	"	Colo mtg & Investment Co	May	12	"	"	30	"	"	L 29 to 32 B 48	E D.
182	311	Eaton John B	Bernard Mrs Sadie	Sep	7	"	"	8	"	Trust Deed.	Part L 21 B 4 Knox & Curriers sub	Released B 203 B 48
184	1	Ellis Levenia A.	Metzler Hannah.	"	9	"	"	9	"	"	Prop in Harmons sub.	" 299. 635
	65	Ewing Josiah P	Stebbins Charles M.	"	23	"	"	23	"	"	L 9. 10 B 207	E D. Released B 199
	74	Elder Malinda & Aaron F	Lewis Wheeler & Co. 1	"	26	"	"	26	"	"	L 14 B 27 Riverside add.	" B 165 P. 582.



## GENERAL INDEX, "GRANTOR."

## ARAPAHOE COUNTY.

[illegible]



## GENERAL INDEX, "GRANTOR,"

## ARAPAHOE COUNTY.

[illegible]



# GENERAL INDEX, "GRANTOR."

Where Recorded.		GRANTOR.	GRANTEE.	Date of Instrument.			Date of Reception.		
Book.	Page.			Month.	Day.	Year.	Month.	Day.	Year.
36	371	Joseph Stolt Mary Jane	Williams Agnes E.	Jan	27	1882	Jan	28	1882
119	633	Fisk Archie C.	Welch Mary J.	"	2	"	"	3	"
150	14	"	McNally W <sup>m</sup>	Dec	12	1881	"	11	"
	15	"	Lawrence Mary E.	Oct	6	"	"	"	"
	35	Penster Agnes C.	Mitchell Lewis	Jan	3	1882	"	6	"
	111	Finchick Ezra	Keiler John et al	Dec	24	1881	"	"	"
	65	Fisher Susan A.	McCafferty Thomas	"	19	"	"	9	"
	66	"	Jarrow James	Oct	3	"	"	"	"
	115	Glischer Jacob.	Dowd Breunig Co	Jan	11	1882	"	11	"
	117	Devdy Martin P.	Brown Joseph G.	"	10	"	"	"	"
	182	Port Katharine.	Port Eliza C.	July	22	1881	"	17	"
	215	Penster Agnes C.	Larimer Annie	Jan	17	1882	"	19	"
	235	Blanning James A.	Devdy John S.	Dec	27	1881	"	20	"
	246	Fisk Archie C.	Leifston Ann E.	Jan	14	1882	"	21	"
	267	Hickman Peter Emma	Leet John E.	"	11	"	"	23	"
	293	Fisher Susan A.	Perkins Chas E. Trustee	"	23	"	"	21	"
	312	Fisk Archie C.	Shuman M. A.	"	25	"	"	26	"
	315	Penster Agnes C.	Gurney Janet M.	"	26	"	"	"	"
	320	"	Johnson Charles M.	"	17	"	"	"	"
	344	Fisher John	Von Ricketts Jan	"	27	"	"	28	"
	355	Fisher Susan A.	Crouch Smith W.	"	28	"	"	30	"
	363	Fuller Kerace	Leeman George A.	Oct	24	1881	"	"	"
153	117	France Louis B.	Mills Aaron T.	Jan	13	1882	"	18	"
	141	Port Robert C.	Bennett Charles	"	23	"	"	23	"
	144	Fisk Archie C.	Ray Ann	"	26	"	"	27	"
154	35	Blotcher Donald	"	"	2	"	"	18	"
155	182	Finch Leah J.	Bucklin George	Dec	24	1881	"	11	"
	186	Brothmington David B.	Keating Mary J.	Jan	12	1882	"	12	"
	217	Penster Agnes C.	Lenon Leticia S.	"	23	"	"	25	"
159	201	Fisk Archie C.	Williams Edward C.	"	16	"	"	16	"
	235	Port Mabel M.	Vandalis John S.	Nov	23	1881	"	27	"
	241	Parley W <sup>m</sup> S.	Wall Wang	Mar	20	1880	"	25	"
158	96	First Nat Bank	Le Bois Luke B.	Dec	31	1881	"	3	"
	99	Peeras John P.	Austin Percy et al	"	20	"	"	4	"
	102	Pittman John M.	Russell W <sup>m</sup> H.	Jan	5	1882	"	5	"
	105	France L. B.	Rosen E. A.	Dec	27	1881	"	6	"
	117	Parish Virginia E.	Wood Samuel M.	Sept	12	"	"	11	"
166	241	Pilly Georgina	Whitrid Emma C.	Dec	28	"	"	3	"
	267	Blodget Joachim	Hutchins Melissa	"	23	"	"	6	"
	289	Poles William S.	Poles Henry W.	"	"	"	"	10	"
	294	Glischer Jacob	Johnson Chas C et al	Jan	10	1882	"	"	"

# ARAPAHOE COUNTY.

Nature of Instrument.	DESCRIPTION.	REMARKS.
Mortgage Deed	L 29. 30. B 263 Clements Add	
Warranty Deed	Part L 7. 8 B 5 Elmwood Add.	
"	L 3 B 17	"
"	L 4 B 18	"
"	L 20 B 10 Park Ave Add	
"	Map of NE 1/4 of SW 1/4 of NE 1/4 Sec 30. 3. 67 N.	
"	L 28 B 12 1 <sup>st</sup> Add to London	
"	L 27 B 121	"
"	L 5 to 9 B 44	W.D.
"	Trac L 19 B 31. C <sup>th</sup> E Add.	
"	L 13. 14 B 19 Witter 1 <sup>st</sup> Add to D.	
"	L 17 to 30 B 51 Schinners Add	
"	See Record	
"	L 5 B 18 Elmwood	
"	L 8 B 68	H.D.
Special "	See Record	
"	L 31. 32. 33 B 14 Elmwood	
"	L 35. 36 B 14 Witter 1 <sup>st</sup> Add to D.	
"	L 21 to 26. Trac L 27 B 10 Park Ave Add	
"	L 24 B 14 Witter Add to D	
"	L 14 B 9 1 <sup>st</sup> Add to London	
"	L 14. 15 B 33. Downings Add.	
Release Deed	L 21. 22 B 28 Hallocks Subdiv Witter 1 <sup>st</sup> Add to D.	
"	L 11 B 1 Kenners Add	
"	L 9 Part L 14 B 34 C <sup>th</sup> E Add	
McLaurin Bond	See Record	
Trust Deed	L 19 20 B 37	E.D.
"	L 9. 10 B 1 Whitsett's Add	Released B 163 P 168
"	L 35. 36 B 14 Witter 1 <sup>st</sup> Add to D.	Released B 153 P 468
2d Deed	L 13 B 4 Fisks Add	
"	See Record	
"	Trac L 25 B 199	E.D.
Release of Attachment	See Record	
Receipt	Map of SW 1/4 Sec 34. 11. 68 N.	
Levy	L 17 B 16	E.D.
Wife Bond	See Record	
Power of Attorney	"	
Trust Deed	L 14 Part L 13 B 8 Arlington Heights	Released B 213 P 329
"	L 2 B 10. Hents Add	Released B 183 P 388
"	Map of NW Sec 6. 3. 66 N.	Released 1131 638
"	L 5 to 9 B 44	H.D. Released B 268 P 96.



# GENERAL INDEX, "GRANTOR."

Where Recorded.		GRANTOR.	GRANTEE.	Date of Instrument.			Date of Reception.		
Book.	Page.			Month.	Day.	Year.	Month.	Day.	Year.
146	298	French Virginia E.	Wallace L. D.	Jan	10	1882	Jan	11	1882
167	96	Fisher John	Jess Simon K.	Nov	5	1880	"	27	"
	97	Fisher Mary R.	Shackelford J. W.	Jan	27	1882	"	28	"
	99	Ferguson Joseph T.	Shuley Rodrick A.	"	29	"	"	"	"
100		Flowers Adell	Kenna J. W. D.	"	28	"	"	"	"
	172	Fuller Benj. J.	Van Land W. Supler	"	24	"	"	31	"
150	400	Fontaine Louis W.	Derouier Louis et al	Dec	10	1881	Feb	1	"
	410	Fisk Archie C.	Lambert John E.	Feb	1	1882	"	2	"
	413	Ford Mabel M.	Gardner Flavia C.	"	2	"	"	"	"
	424	Fisk Archie C.	Schnupp Emile	"	"	"	"	3	"
	431	Fenster Agnes C.	Knudsen Anna Doretha	"	2	"	"	"	"
	444	Feras John P.	James Robert	"	14	"	"	14	"
	445	"	Austin Percy	"	"	"	"	"	"
	477	Failing Henry H.	Heister John P.	"	3	"	"	7	"
	520	Fisk Archie C.	Hallister Florence A.	Jan	24	"	"	10	"
	531	Fenster Agnes C.	Seeray James.	Feb	8	"	"	11	"
	533	Fisher Susan A.	Reichle Albert	"	10	"	"	11	"
	550	Fisk Archie C.	Brendle Melchior	"	14	"	"	14	"
	577	"	Borcharding Edward	"	13	"	"	15	"
	593	Ford Alice G.	Ness Leopold	"	15	"	"	16	"
	604	Freeman Jennie & Jacob	Miller John B.	"	16	"	"	"	"
	622	Foster Henri R.	Strycker Luther H.	"	17	"	"	17	"
153	514	French D. Willis	Allen Charles T.	"	2	"	"	2	"
	518	Freeman Frank	Brooks Belle D.	"	"	"	"	"	"
	589	Fitz Gerald M. J.	Warren James M.	"	14	"	"	14	"
154	48	Fletcher Donald	—	Jan	19	"	"	16	"
158	179	Fisk Archie C.	George W. Dunlap	"	30	"	"	3	"
	210	Fanning Barrett Mining Assn.	—	"	10	"	"	18	"
	217	Fisher Susan A.	Robert Dickel	Aug	8	"	"	20	"
	218	Fisher Abraham	John R. Hannan	Feb	20	"	"	23	"
	221	Fisk Archie C.	Charles B. Murphy	"	13	"	"	24	"
	222	Field Thomas M.	William J. Curtiss	"	23	"	"	25	"
	224	Fisher Abraham	John R. Hannan	"	20	"	"	"	"
159	250	Ford Mabel M.	John S. Vanderlip	Nov	23	1881	"	2	"
164	199	Ford George	Samuel C. Sloan	Feb	1	1882	"	2	"
	210	Fisher William R.	Mire Fisher	Jan	30	"	"	6	"
	254	Fisk Archie C.	Denver C. Victor & Co.	Feb	16	"	"	17	"
165	21	Fenster Agnes C.	Lemen Leticia L.	"	2	"	"	2	"
	22	"	Strong Cyrus	"	"	"	"	"	"
	74	Foot Aaron J.	Kettle George E.	"	18	"	"	18	"
167	132	Flowers Adell	Knapp J. W.	Jan	23	"	"	1	"

# ARAPAHOE COUNTY.

Nature of Instrument.	DESCRIPTION.	REMARKS.
Trust Deed	L33 to 17 B33 McC Browns Add	Released B188 P58.
"	Lmt B14 A Witter Add to D.	Released B183 P34.
"	See Record	Released B173 P364.
"	L58.59.60 B3 River Front	" " 283 " 114
"	Lmt B1 Downings Add	
"	L7.8 B10 Thimmon	Released B233 P361
Warranty Deed	Part of L50.51 B21 Riverside Add	
"	L31 B17 Elmwood Add	
"	L20.21. B16 Hyde Park Add	
"	L34 B9 Elmwood	
"	Part L21 all 22 B51 Schimmers Add	
"	N <sup>1</sup> / <sub>2</sub> X N <sup>1</sup> / <sub>4</sub> SW <sup>1</sup> / <sub>4</sub> Sec 34-4-68	x
"	E <sup>1</sup> / <sub>2</sub> N N <sup>1</sup> / <sub>4</sub> SW <sup>1</sup> / <sub>4</sub> Sec 34-4-68	x
"	L5 B5	M.D.
"	L3.4.10.11. B52 First Add to Swansea	
"	L20 B11 Park Ave Add	
"	L11.12 B5 1 <sup>st</sup> Add to Stanton	
"	L23 B3 A Witters Add	
"	L25 B3.	M.D.
"	Part L3 B1	
"	L31.32. B26 C <sup>4</sup> / <sub>4</sub> E Add	
"	See Record	
Release Deed	L24 B2 C <sup>4</sup> / <sub>4</sub> E Add	
"	L15.16. B120 Shaffenburgs + c	
"	L14.15.16. B41 C <sup>4</sup> / <sub>4</sub> E Add	
Notarial Commission	See Record.	
Contract	L31.32 B3 Swansea	
Certificate	See record.	
Bond for Deed.	L21.22 B9 1 <sup>st</sup> Add to Stanton	
Title Bond	N E <sup>1</sup> / <sub>4</sub> of NW <sup>1</sup> / <sub>4</sub> Sec 5 T4 SR 68 W	
Agreement	L17 to 20 B14 Swansea.	
Deed	See Record.	
Receipt	N E <sup>1</sup> / <sub>4</sub> of NW <sup>1</sup> / <sub>4</sub> Sec 5 T4 SR 68 W	
2 C. Deed.	See Record.	
Deed.	L20 B151 Titles Add.	
"	All real estate of grantor in Denver.	
2 C. Deed	See Record.	x
Trust Deed.	L20 to 26 & part 27 B11 Park Ave add. Sub B153 P576. Rel B163 P334	
"	L7 to 10 B64 Case & Eberts Add	Released B183 P544
"	See Record	Released B183 P73.
"	L24 B1 Downings Add	



# GENERAL INDEX, "GRANTOR."

Where Recorded.		GRANTOR.	GRANTEE.	Date of Instrument.			Date of Reception.		
Book.	Page.			Month.	Day.	Year.	Month.	Day.	Year.
167	150	Freund Charles	Union Lodge No 1 A.O.O.F.	Feb	3	1887	Feb	11	1887
	208	Friedberg Paulina	Church John B.	"	13	"	"	13	"
	225	Fox Jeremiah M.	Pomeroy Lucy A.	"	15	"	"	15	"
	237	Foster Henri A.	Snyder Stephen O.	"	16	"	"	16	"
	244	Farrington William A.	Anthony Scott J.	"	15	"	"	"	"
	269	Franklin Leo H.	Denver Fire Ins. Co.	"	10	"	"	20	"
	271	Finnel Lewis A.	McKee Mrs Charlotte	"	1	"	"	"	"
168	4	Fabinger Alice A.	Cook Diather & Lucy K.	"	16	"	"	18	"
	12	Fisk Archie C.	Rosen Ella	"	17	"	"	20	"
	14	Falkenham Jos	Murphy Cornelius L.	"	20	"	"	"	"
	45	Fisk Archie C.	Bailey Frank D.	"	22	"	"	23	"
	67	"	Cowell Ch.	"	23	"	"	24	"
	93	Fisher Susan A.	Harrison J.H.	"	"	"	"	25	"
	103	Ferguson A Martin	Hastings S Hugh	"	25	"	"	"	"
	104	Fisk Archie C.	Bird Marion F.	"	24	"	"	"	"
	117	Field Thomas M.	Heiser John P.	"	25	"	"	27	"
	116	Fisher Susan A.	Fisher Susan A.	"	8	"	"	"	"
	116	"	Carroll Anna	"	"	"	"	"	"
	147	Fisk Archie C.	Deer Angela	"	21	"	"	28	"
36	390	Fowler James M.	McCool Thomas A.	Mar	20	"	Mar	22	"
137	376	Fillmore John A.	Brown Henry C.	"	7	"	"	7	"
	376	Fillmore John S.	"	"	"	"	"	"	"
154	67	Fetzer John L.	Official Bonds	Dec	17	1881	"	23	"
158	236	Fannie Barnett Mining assn	-	-	-	-	"	3	"
	246	Fisher Mrs A L.	Menschke E H. et al	Mar	7	1887	"	8	"
	252	Fisk Archie C.	Wiley Fannie	Jan	"	"	"	11	"
	254	Fisher Susan A.	Thomas Mrs Susan	Sep	"	1881	"	13	"
	293	Fisk Archie C.	Jabelman Chas	Mar	27	1887	"	28	"
	296	Field Thomas M.	Schlier George C.	"	29	"	"	29	"
159	360	Fall E.	Fall Henry M.	Feb	12	"	"	17	"
	366	Fotheringham David B.	Whitett Emma C.	Mar	20	"	"	21	"
	368	Fowler James M.	Haggard Geo W. et al	"	22	"	"	22	"
	388	Fisk Archie C.	Rector Wm D.	"	27	"	"	28	"
165	126	Fennor Clark C.	Highlands Park Co	"	6	"	"	6	"
163	154	Fassett William G.	Patten Cora A.	"	17	"	"	17	"
	169	Foster Robt E.	Scott Charles H. et al	"	21	"	"	21	"
	212	Fisk Archie C.	Backus Jason J.	"	27	"	"	27	"
164	394	"	Dunbar Thomas Pirie	"	15	"	"	16	"
	446	Forbes J M.	Ghost Allen M.	Jan	4	"	"	25	"
168	173	Fisk Archie C.	Robinson William C.	Mar	2	"	"	2	"
	176	"	Johnson M D.	Feb	28	"	"	"	"

# ARAPAHOE COUNTY.

Nature of Instrument.	DESCRIPTION.	REMARKS.
Trust Deed.	L 9. N 1/2 L 10. B 9. Union Add.	
"	L 19. 1/4 20 B 87 Story & Appletons add.	Released B 258 P 287.
"	B 20. 21 Pomeroy & Broadway Sub.	Released B 163 P 163.
"	L 1 to 5 B 4 Union Add.	Released B 153 P 153 B 351
"	L 21 B 92 Capitol Hill Sub.	" 258. 552.
"	See Record.	Released B 183 P 159
"	L 16 to 23 B 11 Mrs McKee add.	" 283. 161
Warranty Deed.	L 9. N 1/2 L 10. B 8 1st add to Arlington Heights	
"	L 29 B 17. Elmwood add.	
"	L 8 B 1 Fords add.	
"	L 7 B 15 Elmwood add.	
"	L 19. 20 B 10 Elmwood add.	
"	L 21. 22. B 16. 1st add to Inverton.	
"	L 6 B 5	W.D.
"	L 1. 2. B 15 Elmwood add.	
"	See Record.	
"	L 24. 25 B 7 Inverton & 1st add to Inverton.	
"	"	"
"	L 24 B 3 H Witters add.	
Mortgage Deed.	Part E 1/2 L 6 1/4 Sec 34 T 1 N R 67 W	Released B 368 P 538
Notice of Suit	L 25. 26 B 176	B 29
"	"	"
Official Bond	See record.	
Certificate	"	
Lease	Bldg 244 15th St.	
Bond for Deed	L 31. 32 B 216 Clements add.	
"	L 41. 42 B 9 1st add to Inverton.	
Agreement	L 12 to 24 B 40 Valverde.	
Rev of Power of atty.	See record.	
2 Deed.	B 10 Town of Highland	
"	B 9 B 1 Whitsett add rather prop.	
"	See record.	
"	L 2 to 17 B 36 Witters 1st add.	
Trust Deed.	L 19. 20 B 11 Highlands Park.	Released B 911 P 454
Release Deed.	See record.	
"	L 11. 12 B 149 Stiles add.	
"	L 1 B 6 Elmwood add.	
Warranty Deed	See record.	
2. C Deed.	E 1/2 N 6 1/4 S E 1/4 Sec 35. T 3 S R 68 W	
Warranty Deed	L 19. B 39 Park Ave add.	
"	L 29 B 9 Elmwood add.	



## GENERAL INDEX, "GRANTOR."

Where Recorded.	Book.	Page.	GRANTOR.	GRANTEE.	Date of Instrument.			Date of Reception.		
					Month.	Day.	Year.	Month.	Day.	Year.
168	177	Fisk	Archie C.	Guiley O Bascom	Mar	1	1887	Mar	2	1887
	178	"	"	Andruss Mary J	"	1	"	"	"	"
	179	"	"	Killen Annie B	"	1	"	"	"	"
	191	Filby	Georgina	Rundle J C	"	1	"	"	"	"
	192	"	"	Lees Thomas	"	1	"	"	"	"
	193	"	"	Mackenzie John	"	1	"	"	"	"
	194	"	"	Filby Alfred	"	1	"	"	"	"
	195	"	"	Gallier J	"	1	"	"	"	"
	196	"	"	Ross Mary	"	1	"	"	"	"
	197	"	"	Fay William J	"	1	"	"	"	"
	198	"	"	Mackenzie William	"	1	"	"	"	"
	199	"	"	Rlyth Thomas	"	1	"	"	"	"
	200	"	"	Anderson W. W.	"	1	"	"	"	"
	215	Fisk	Archie C.	Henshall James	Feb	28	"	"	3	"
	251	Fallon	John	Buchner Gustav	Mar	6	"	"	6	"
	289	Fisk	Archie C.	Cumow Henry	"	7	"	"	8	"
	314	Fotheringham	David B	Scherrer Joseph Jr	"	9	"	"	9	"
	324	Ford	William R	Sprague D M	Oct	2	1871	"	10	"
	324	Ford	William F	"	"	"	"	"	"	"
	363	Force	Alice G	Williams William M.	Mar	13	1882	"	13	"
	373	Goody	Martin P	Houghton John Est	"	"	"	"	"	"
	393	Fisk	Archie C.	Keener Frederick A	"	14	"	"	14	"
	420	Flanagan	John B.	Whitehead Warren D.	"	1	"	"	16	"
	420	Flanagan	Alice J	"	"	"	"	"	"	"
	420	Flanagan	Lewis C	"	"	"	"	"	"	"
	420	Flanagan	Alice	"	"	"	"	"	"	"
	446	Fisk	Archie C.	Parker E D.	"	17	"	"	17	"
	462	Farrell	James	St Laurent Annie	"	"	"	"	18	"
	478	Fisk	Archie C.	Bell Martin D	Feb	18	"	"	20	"
	487	Fox	Jeremiah M.	Curry Edward S.	Mar	"	"	"	"	"
	506	Force	Alice G	Bliss William M	"	6	"	"	21	"
	506	Force	Robert G	"	"	"	"	"	"	"
	523	Farmen	Albert E	Clark Robert B Wal	"	17	"	"	22	"
	525	Fahringor	Jason S	Summers David H	"	21	"	"	"	"
	533	Fenster	Agnes C.	Keller Joseph A.	"	22	"	"	"	"
	544	Fisk	Archie C.	Parker Claire M.	"	18	"	"	23	"
	563	Furbish	Albert B	Prince Mariak L	Feb	6	"	"	24	"
	581	Fletcher	Donald	Smith Henrietta	Mar	24	"	"	25	"
	607	"	"	Bell Amanda R	"	27	"	"	27	"
	608	"	"	Mahoney Mary	"	"	"	"	"	"
	611	Fisk	Archie C.	Carlson Charles A.	"	"	"	"	28	"

## ARAPAHOE COUNTY.

Nature of Instrument.	DESCRIPTION.	REMARKS.
Mortgage Deed.	L 30 B 9 Elmwood Add to Conf.	
"	L 80 N 1/2 9 B 15 Elmwood Add.	
"	L 100 S 1/2 9 B 15 "	
"	L 15 B 8 1st Add to Arlington Heights.	
"	N 1/4 L 4 B 8 1st Add to "	
"	" L 14 B 8 " "	
"	L 1 B 8 " "	
"	N 1/2 L 13 - " "	
"	L 17 B 8 Arlington Heights.	
"	L 3 B 8 1st Add to Arlington Hts.	
"	S 1/2 L 14 B 8 1st Add to Arlington Hts.	
"	" L 4 B 8 " "	
"	L 16 B 8 " "	
"	L 16 H. 9 1/2 14 B 11 Elmwood Add.	
"	L 101 N E 1/4 1/2 L 11 B 48 Sec 20 Cr E Add.	
"	L 31 B 9 Elmwood Add.	
"	L 7 B 57 Evans Add.	
"	L 16 to 30 B 12 L 16 to 30 B 21 Fowles Add	
"	" " " "	
"	E 15 ft L 20 B 101 E D.	
"	L 9 to 12 B 114 Stiles Add.	
"	1/2 S E 1/4 N E 1/4 Sec 23 T 3 S R 68 W.	
"	L 17 B 5 N D.	
"	"	
"	"	
"	"	
"	L 11 12 13 B 15 Elmwood Add.	
"	L 4 B 9 H. Witter Add.	
"	L 41 42 B 17 Elmwood Add.	
"	B 20 21 Pomroy's to Broadway Sub.	
"	L 1 2 B 283 Clements Add.	
"	"	
"	NW 1/4 of NW 1/4 Sec 2 T 5 S R 68 W.	
"	L 5 B 49 Cr E Add.	
"	L 23 24 B 51 Schumers Add.	
"	L 14 37 to 36 B 15 L 16 17 18 B 10 Elmwood Add.	
"	L 7 8 B 4 West Elyria.	
"	L 8 to 13 B 105. L 28 to 33 B 102 Capital Hotel Sub.	
"	L 1 2 B 106 "	
"	L 28 29 B 99 "	
"	L 18 19 B 1 Fawcett	



## GENERAL INDEX, "GRANTOR."

Where Recorded.		GRANTOR.	GRANTEE.	Date of Instrument.			Date of Reception.		
Book.	Page.			Month.	Day.	Year.	Month.	Day.	Year.
168	632	Friedl Marie	Burke John E	Mar	27	1882	Mar	29	1882
	632	Friedl Clemens.	"	"	"	"	"	"	"
	633	Fisk Archie C.	Turner J C.	"	25	"	"	"	"
169	5	Fletcher Donald.	M Donald Edgew	"	27	"	"	"	"
	6	Fisk Archie C.	Stuteman Rinehart	"	29	"	"	"	"
	18	Fotheringham David B	Bowman John.	"	30	"	"	30	"
	25	Field Thomas M.	Greenwood Evaline Seta	"	28	"	"	"	"
	31	Fisk Archie C.	Clark Bernard.	"	31	"	"	31	"
	32	"	M Radey John.	"	"	"	"	"	"
	36	Farwell Fannie	Heer Lorenzo D	Feb	13	"	"	"	"
	41	Fletcher Donald	Drake Maggie	Mar	21	"	"	"	"
	42	"	Smith Henrietta E	"	29	"	"	"	"
	45	"	Deuchfield Henrietta	"	28	"	"	"	"
176	92	Forken Ellen	Brown Jane C	"	1	"	"	9	"
	97	Fensters Agnes C.	Cayes Fannie O	"	9	"	"	"	"
	103	Francisco John	anfenger Clara	"	10	"	"	10	"
	103	Francisco Luigia	"	"	"	"	"	"	"
	107	Foots amon J	Stebbins Charles M.	"	8	"	"	11	"
	120	Fulton Henry J	Lewis John W	Feb	8	"	"	13	"
	125	Frankenhoff Boney A.	Denver Land & Imp. Co	"	21	"	"	"	"
	143	Fisk Archie C.	Dawson William	Mar	15	"	"	16	"
	148	"	"	"	"	"	"	17	"
	152	Foady Martin P	Fisher R Louise	"	17	"	"	18	"
	185	Fisk Archie C.	Smith Samuel C.	Jan	7	"	"	22	"
	198	Fox Jeremiah M.	Ewing Josiah P	Mar	24	"	"	24	"
44	594	Forsyth George H.	Lewis Wheeler & Co	Apr	5	"	Apr	5	"
	596	Francisco John.	"	"	29	"	"	29	"
158	337	Fisk Archie C.	Davis Annie	Mar	8	"	"	18	"
	345	"	Goodyear EMK	Apr	21	"	"	22	"
159	404	Force Alice G	Schmidt Fred.	"	1	"	"	6	"
	407	Farnum IV	Riverside Cemetery Assn	"	7	"	"	7	"
	414	Fletcher Donald	Hawkins Thomas H	"	10	"	"	10	"
	418	Fisher Mary	Murphy Cornelius	"	3	"	"	11	"
	446	Friedly Peter.	DeRemer James R	"	21	"	"	21	"
	448	Frist Baptist Church.	<sup>Baptist</sup> American Home Mission Society	"	"	"	"	"	"
	451	Fisk Archie C.	Burlington & Colo R.R. Co	"	21	"	"	24	"
163	249	"	Donnelly John	Mar	31	"	"	1	"
	251	"	Andrews Mary S.	"	3	"	"	1	"
	252	"	Killen Annie B	"	"	"	"	1	"
	255	Fisher H G.	Huston Anna B	"	2	"	"	3	"
	278	" William G	Killie Martha E	Apr	5	"	"	5	"

## ARAPAHOE COUNTY.

Nature of Instrument.	DESCRIPTION.	REMARKS.
Warranty Deed.	L <sup>y</sup> B 1 Park Ave add.	
"	"	
"	L <sup>y</sup> 21. 22. B 9 Elmwood add.	
"	L <sup>y</sup> 26. 27 B 99 Capitol Hill Sub.	
"	L <sup>y</sup> 24 B 29 Park ave add.	
"	Fnl L <sup>y</sup> 10 B 1 Whiteette add	
"	1/2 L <sup>y</sup> 12 to 23 B 21 + 1/2 L <sup>y</sup> 12. 13. 14 B 23 Riverside add.	
"	L <sup>y</sup> 19 B 6 r 1 <sup>st</sup> add to Swansea.	
"	L <sup>y</sup> 20. 24 B 6 r "	
"	L <sup>y</sup> 13 B 1 Fords add.	
"	L <sup>y</sup> 21 to 25 B 102 Capitol Hill Sub.	
"	L <sup>y</sup> 26. 27 B 102 "	
"	L <sup>y</sup> 14. 15 B 105 "	
Trustee Deed.	L <sup>y</sup> 9 B 299 Clements Add.	Released B 233 P 148
"	L <sup>y</sup> 20 B 52	E.L. Released B 223 P 167
"	L <sup>y</sup> 30 B 12 Gartons Add	Rec'd Nov 3 P 98
"	"	" " 243 " 98
"	L <sup>y</sup> 24. 25. 26 B 84 Porters add.	" " 244 " 49
"	L <sup>y</sup> 4 B 18 Grand View	Rec'd B 153 P 203
"	L <sup>y</sup> 21 B 1 West Elyria.	" " 244 " 551
"	See record.	{ Rel'd B 228 P 136 " " 221. Rel'd " 185 " 442. " " 183 " 455 " " 243 " 546. Phil Dwyer's Release B 163 P 141 Release B 163 P 398 " " 183 " 442. " " 185 " 534 " " 203 " 442 455
"	L <sup>y</sup> 9 to 16 B 53 L <sup>y</sup> 8 to 11. 22 to 32 B 66 1 <sup>st</sup> add to Swansea.	Release B 244 P 244
"	L <sup>y</sup> 20. 21. 22 B 91 Stiles Add.	Released B 213 P 481
"	L <sup>y</sup> 31. 32 B 216 Clements add.	Rel'd B 233 P 264
"	L <sup>y</sup> 1 to 8 B 1 Broadway Place	" " 245 " 435
Mech Lien.	L <sup>y</sup> 29. 30 B 263 Clements Add.	
"	L <sup>y</sup> 18 B 13 Central Sub.	
Contract	L <sup>y</sup> 1. 2. B 31 Swansea.	
"	See record.	
2 C Deed.	L <sup>y</sup> 7. 8 B 18 Witters 1 <sup>st</sup> add.	
"	L <sup>y</sup> 73 B 9 Riverside Cemetery.	
"	L <sup>y</sup> 11 B 184 Stiles add.	
"	See record.	
"	L <sup>y</sup> 15. 16 B 176.	E.S.
"	L <sup>y</sup> 27. to 30. B 128	"
"	See record.	
Release Deed	L <sup>y</sup> 24 B 28 Hallacks Sub of Witters 1 <sup>st</sup> add.	
"	L <sup>y</sup> 8 + A 1/2 B 15 Elmwood add.	
"	L <sup>y</sup> 100 S 1/2 B 15 "	
"	L <sup>y</sup> 27. 28 B 232	E.S.
"	L <sup>y</sup> 6 + part 5 B 174	"



## GENERAL INDEX, "GRANTOR."

Where Recorded.		GRANTOR.	GRANTEE.	Date of Instrument.			Date of Reception.		
Book.	Page.			Month.	Day.	Year.	Month.	Day.	Year.
163	290	Fisk Eugene S	Reed Harry J	Apr	6	1882	Apr	7	1882
	337	" Archie C.	Stone John	"	12	"	"	12	"
	341	Foster Nehemiah	Phillips Sidney	"	13	"	"	13	"
	349	Fisk Archie C.	Ewert Albert L J	"	"	"	"	14	"
	353	Fraunce Lewis B.	Duggan George.	"	14	"	"	"	"
164	517	First German Evangelical	German Evangelical Lutheran	Mar	9	"	"	12	"
		Lutheran St Johns Ch. by Pres.	Synod.	"	"	"	"	"	"
165	237	French Hattie A.	Hardy Manly	Apr	14	"	"	5	"
	253	Frank Mary J	Widgeley Jane	"	11	"	"	11	"
	253	" Christon	"	"	"	"	"	"	"
	264	French Charles P	Withrow John L	"	13	"	"	13	"
	264	" Rocky V	"	"	"	"	"	"	"
	269	Ford Harriet L	Conley Charlotte E	"	14	"	"	14	"
	278	Francisco John	Johnson Charles C et al	"	18	"	"	18	"
	288	Finke D E	Blake J. A.	"	19	"	"	21	"
	289	Felthousen W J	Scudamore Edwin	"	22	"	"	22	"
169	56	Fletcher Donald.	Braun John	Mar	28	"	"	1	"
	57	Fisk Archie C.	Camp J. M.	Apr	1	"	"	1	"
	91	Fletcher Donald.	Drumm August	Mar	28	"	"	4	"
	113	Forman Harvey W	Lake Charles S	Apr	4	"	"	"	"
	115	"	McVay Mrs E Alice	"	"	"	"	"	"
	134	Fisk Archie C.	Lama Lena P.	"	5	"	"	6	"
	136	"	Riley John K	"	6	"	"	"	"
	144	Fosher Abraham.	Hanna John R.	Feb	20	"	"	8	"
	148	Fisher Susan A.	Barnett William	Apr	6	"	"	7	"
	149	"	Richie Albert.	Feb	10	"	"	"	"
	150	Fisk Eugene S	Denver Land & Imp Co	Apr	6	"	"	"	"
	185	" Archie C.	Knobloch Anton	"	8	"	"	10	"
	192	"	Van Etten Sarah C.	"	6	"	"	11	"
	212	Fox E. Frank Ford	Ford Mabel M.	"	11	"	"	11	"
	213	Fisk Archie C.	Reeser Edward A	Mar	18	"	"	12	"
	241	Fisher Susan A.	White Thomas D.	Apr	13	"	"	13	"
	242	"	White Eva.	"	"	"	"	"	"
	243	Fisk Archie C.	Smith Henry J	"	8	"	"	"	"
	253	"	Creech David	Mar	25	"	"	14	"
	262	Fletcher Donald.	Andrews John B	"	27	"	"	15	"
	282	Fisher Susan A.	Davis Annie	Apr	6	"	"	18	"
	287	Fletcher Donald.	Drake Maggie	Mar	29	"	"	"	"
	297	Fisk Archie C.	Hilburg Nels P	Feb	16	"	"	19	"
	302	Fletcher Donald.	ayres Helen McGetal	Apr	19	"	"	"	"
	328	Fisk Archie C	Blattenburg James	"	20	"	"	21	"

## ARAPAHOE COUNTY.

Nature of Instrument.	DESCRIPTION.	REMARKS.
Release Deed.	L 25.26 B 8 Elmwood add.	
"	P 12 B 15 Witters 1st add.	
"	L 7.8 B 24 Evans add.	
"	L 15.16 B 9 Elmwood add.	
"	L 1 to 5 B 5 M Summers add.	
Warranty Deed	L 5 B 95	E L D
"	"	"
Trust Deed.	L 27 B 151 part in Stiles + Park add.	Released B 203 P 236
"	L 17 B 58 Curtis + Clarkes add.	" " 233 " 37
"	"	" " 233 " 37
"	L 13 B 31 C + E add	" " 253 " 194
"	"	" " " " "
"	See record.	Released B 213 P 239
"	L 18 B 13 Central Sub.	" B 573 P 7.
"	See record.	Released B 222 P 164
"	L 39 B 47 Byers Sub.	Released B 213 P 90
Warranty Deed	L 34.35 B 99 Capitol Hill Sub 2nd filing	
"	L 17 to 20 B 25 Swansea.	
"	L 34.35 B 102 Capitol Hill Sub 2nd filing	
"	1/2 L 13.14 B 6 Summers add.	
"	L 11.12 B 6 Summers add.	
"	L 32 B 9 Elmwood add.	
"	L 4.5 B 59 1st add to Swansea.	
"	See record	
"	L 27 B 17 1st add to Inonton.	
"	L 11.12 B 5	"
"	See record.	
"	L 8.9 B 9 Swansea.	
"	L 4.5 B 30	"
"	L 26 to 30 B 17 Hyde Park add.	
"	L 5.6 B 61 C + E add.	
"	L 41 B 18 1st add to Inonton.	
"	L 42	"
"	See record	
"	L 3 B 3 Swansea.	
"	L 14.15 B 102 Capitol Hill Sub 2nd filing	
"	L 28 B 17 1st add to Inonton.	
"	L 21 to 25 B 102 Capitol Hill Sub.	
"	L 14.15 B 1 Fairview	
"	See record	
"	L 3 B 10 Elmwood add.	



## GENERAL INDEX, "GRANTOR."

Where Recorded.		GRANTOR.	GRANTEE.	Date of Instrument.			Date of Reception.		
Book.	Page.			Month.	Day.	Year.	Month.	Day.	Year.
169	350	Fletcher Donald.	Finks Delos E	Apr	21	1882	Apr	21	1882
	370	Fisk Archie C.	Hart Mary S	"	13	"	"	22	"
	376	Fisher Susan A	Seavey Moses M	Aug	15	1881	"	"	"
	396	Fisher Abraham.	Fisher John	Apr	17	1882	"	25	"
	417	Farwell Peter J.	Knowles Joseph C.	May	7	1881	"	26	"
	430	Fenster Agnes C.	Fischer Franz	Apr	18	1882	"	27	"
	460	Ferruti Bartolomeo	Hemphill Silas H.	"	29	"	"	29	"
176	253	Fisk Eugene S.	White Jonathan E	Mar	22	"	"	1	"
	254	Ford Daniel P	McClure Emma.	"	28	"	"	1	"
	261	Friedhoff Christina	Patterson James O.	Apr	1	"	"	3	"
	279	Ford Chas C.	Snyder Stephen	"	5	"	"	5	"
	282	Fisher Mavis	Pierce John.	"	"	"	"	"	"
	286	Frewing Annie	McCartney Wm F	Feb	23	"	"	6	"
	299	Fetzer John L	Patterson James O	Apr	8	"	"	8	"
177	24	Fischer Bertha	Denver Safe Deposit & Co	"	18	"	"	19	"
	63	Fotheringham David B	Snyder Stephen C	"	25	"	"	25	"
	75	Frey Bertha A	Kilham L C	"	"	"	"	27	"
	75	" William H	"	"	"	"	"	"	"
	77	Fischer Franz	Fenster Agnes C	"	27	"	"	"	"
36	397	Ferguson Angus.	O'Brien Lawrence.	May	23	"	May	26	"
44	601	Fischer Amelia L.	McPhee & McJannity	"	17	"	"	18	"
137	444	Farwell Peter J.	Burlington & Colo R.R Co	-	-	-	"	3	"
154	92	Force Robert Y.	- - -	Dec	3	1881	"	11	"
158	396	Fisher Susan A.	Spuellmann Joseph	Aug	17	"	"	10	"
	404	Ford Mabel M.	Stuart J B	May	11	1882	"	13	"
	409	Fisher Susan A.	Lavin Mary	Dec	19	1881	"	"	"
	416	Fisk A C.	-	-	-	-	"	19	"
	449	Fisk Archie C.	Miner S Douglas	May	29	1882	"	29	"
159	462	"	Joslin J Jay	Feb	25	"	"	3	"
	473	Franklin Philip	Kline Frances.	Dec	29	1876	"	9	"
	485	Fleming James A	Denver Circle R.R Co	May	11	1882	"	12	"
	503	First Baptist Ch. of Denver	Bennet James T	"	19	"	"	26	"
	514	Fisk Archie C.	McLister Peter.	"	8	"	"	31	"
163	476	"	Shugart Peter S.	Apr	29	"	"	5	"
	566	Fairchild Ezra.	Proviner Harper H	May	19	"	"	19	"
	600	Fleck Al.	Fitzgerald M J & al.	"	24	"	"	25	"
164	602	Fay William J.	Filby Alfred F	Mar	14	"	"	8	"
	602	Filby Georgina	"	"	"	"	"	"	"
	616	Fager Sarah J.	McCullough George	"	9	"	"	10	"
	616	" William K	"	"	"	"	"	"	"
	616	" Flora.	"	"	"	"	"	"	"

## ARAPAHOE COUNTY.

Nature of Instrument.	DESCRIPTION.	REMARKS.
Mortgage Deed	L 8.9 B102 Capitol Hill Sub 2 <sup>nd</sup> filing	
"	L 15.16. B 25 Swansea.	
"	L 51 B18 1 <sup>st</sup> add to Fronton.	
"	See record.	
"	Und 1/2 of A & B 14 Dec 28 T2 S R 67 W.	
"	L 25.26 B 51 Schminers Add.	
"	See record.	
Trust Deed	"	
"	L 7 B 21 Hunter Add.	
"	L 30.31. B 1 Pattersons Sub.	" 253 10
"	L 22.23.24. B 8 Union Add.	Released B 153 L 51
"	See record.	
"	L 39.40 B 27 Riverside Add.	
"	L 22.23 B 1 Pattersons Sub.	Released B 203 P 100
"	L 23 B 2 River Front.	" 253 221
"	L 12 B 49 C & E Add.	Released B 203 P 55
"	L 24 B 78	E & D Released B 203 P 43
"	"	" 213 492
"	L 25.26 B 51 Schminers Add.	Released B 153 P 54
Mortgage Deed.	L 18.19.20 B 6 Summers Add.	" 27 145
Mech Lien	L 1 to 4 B 45	E & D.
Lis Pendens	See record.	
Natl Commission	"	
Bond for Deed.	L 23.24 B 9 1 <sup>st</sup> Add to Fronton.	
"	See record.	
Title Bond.	L 27.28 B 15 1 <sup>st</sup> Add to Fronton.	
Petition	See record.	
Title Bond	L 31. to 34 B 3 Avondale.	
2 C Deed.	See record.	
"	L 15.16 B 26 L 31.32 B 79.	E & D.
"	See record.	
"	L 7 B 10 Gastons Add.	
"	L 23 to 32 B 25 Winters 1 <sup>st</sup> add.	
Release Deed.	L 39 & part 40 B 8 Elmwood Add.	
"	L 14 B 61 Sabathuliers Add.	
"	Learson 1/2 L 26.27 B 53	E & D.
"	See record.	
"	"	
Warranty Deed	L 26 B 10	E & D
"	"	"
"	"	"



# GENERAL INDEX, "GRANTOR."

Where Recorded.	Book.	Page.	GRANTOR.	GRANTEE.	Date of Instrument.			Date of Reception.		
					Month.	Day.	Year.	Month.	Day.	Year.
169	479		Forrester Frederick H.	Gurley Roderick H.	May	1	1882	May	1	1882
	503		Frederick Maria.	City of Denver.	"	"	"	"	3	"
	524		Fletcher Donald.	Welch Frances B.	Mar	27	"	"	4	"
	535		Furbish Albert B.	Richardson Cyrus G.	May	5	"	"	5	"
	598		Furney John Phillip	Shackelford Joel W.	Apr	27	"	"	10	"
	599		Fisher Susan A.	Gay George W.	"	18	"	"	"	"
	601		Frick Conrad.	Shank Rebecca A.	May	10	"	"	"	"
	634		Fletcher Donald.	Fletcher Donald et al.	"	1	"	"	1	"
	635		"	Leonard James et al.	"	13	"	"	13	"
	636		Fenster Agnes C.	Coates Robert D.	"	"	"	"	"	"
170	34		Fisk Archie C.	Taylor John.	"	15	"	"	16	"
	51		Fisher Susan A.	Brown Lizzie C.	"	17	"	"	18	"
	63		Fletcher Donald.	Preyer Anna	"	15	"	"	15	"
	81		Fenster Agnes C.	Clark George E.	"	4	"	"	20	"
	106		Fisk Archie C.	Roegeus Mary	"	17	"	"	23	"
	111		Foshay Rosalia	Blankman John D.	"	23	"	"	"	"
	112		Fletcher Donald.	Kolme Richard Jr.	Apr	22	"	"	"	"
	136		Fisk Archie C.	Dyon H.C.	"	18	"	"	25	"
174	23		Foot Robert E.	Anglum John	Aug	27	1878	"	"	"
	33		Field S.C.	Field George D.	"	2	1880	"	29	"
	34		" George D.	" M.A.	Mar	13	1882	"	"	"
175	13		French S.Willis	Gay Elizabeth	May	5	"	"	8	"
	32		Flaherty Anne.	Cowan Edwin R.	"	18	"	"	19	"
	39		Frisbie William W.	Keating Mary J.	"	24	"	"	24	"
	54		Flammer Christian	Marslett Mlle A.M.	Apr	"	"	"	29	"
	54		" Theodore.	"	"	"	"	"	"	"
	61		Fisher D.R.	Tillotson Mary E.	May	31	"	"	31	"
177	102		Falkner James A.	Connors Michael	"	2	"	"	3	"
	176		Fletcher Donald.	Anthony Scott J.	"	1	"	"	13	"
	183		Fitzgerald Paul H.	Canfield Florence W.	"	1	"	"	15	"
	199		Frankel Mattie E.	Clayton George W. et al.	"	6	"	"	18	"
	207		Ford Chas M.	Kountze Charles B.	"	15	"	"	20	"
	210		Frensh Asa	Anthony Scott J.	"	20	"	"	"	"
	218		Fager Sarah J.	Snyder Stephen O.	"	23	"	"	23	"
	241		Furter Marie M.	Johnson Lewis	"	27	"	"	27	"
	245		Flower Elizabeth	Anthony Scott J.	"	"	"	"	29	"
	255		Fitzgerald Eliza	Riley Patrick	"	"	"	"	31	"
	257		Ford Belle M.	Lewis Julius C.	"	30	"	"	"	"
154	99		Foster Henri R.		Apr	9	1880	June	5	"
159	519		Fisk Archie C.	M'Lister Peter	May	8	1882	"	3	"
	547		Francisco John	Highland Park Co.	"	"	"	"	13	"

# ARAPAHOE COUNTY.

Nature of Instrument.	DESCRIPTION.	REMARKS.
Warranty Deed.	L 6.7. B 2 River Front.	
Special "	See record.	
Warranty Deed.	L 16 to 20 B 10 2 Capitol Hill Sub. 2nd filing	
"	L E 1/4 Sec 12 T5 S R 68 W.	x
"	L 17 to 24 B 180 Clements add.	
"	L 38 B 9. 1st add to Fronton.	
"	L 1.2. B 9. Summers 2nd add.	
"	See record	
"	"	
"	L 25.26 for L 27. B 11 Park Ave add.	
"	L 9.10 B 10 Elmwood add.	
"	See record.	
"	L 11. B 184 Stiles add.	
"	L 21.22 B 11 Park Ave add.	
"	L 16.17 B 57 1st add to Swansea	
"	Plat 7 B 12 Hoarman's Sub.	
"	L 10.11. B 102 Capitol Hill Sub. 2nd filing	
"	L 3 B 30 Swansea	
Assignment	See record.	
Warranty Deed.	"	
"	"	
Trust Deed.	"	Released B 225 P 253
"	Part L 17.18.19 B 107	E.D. Released B 213 P 488.
"	L 9.10 B 362 Gabathuler's add.	" " 360.58
"	See record	
"	"	
"	B 30 B 63	E.D. Released B 225 P 257
"	L 44.45 B 8 Elyria	Released B 225 P 251
"	See record	Part B 173 P 116. Released B 213 P 149.
"	L 4.5 F.W. Canfield's sub.	
"	Plat 1 Bryan mawr	Released B 311 P 281
"	L 27.28 B 3 Kountze add.	Released B 214 P 355
"	L 27.28 B 12 Kountze add.	" " 243 " 388
"	L 27.28 B 11 Union add.	" " 283. 252
"	L 16.17 B 4 Samuel E Brown's add.	" " 388. 609
"	See record.	Rel B 213 P 86. Rel B 225 P 226. B 225 P 146. B 225 P 173
"	L 17.18 B 183 Stiles add.	Released B 213 P 391
"	L 7.8 B 115	"
Notl Commission	See record.	
2 C Deed	L 21.22 B 18 Winters 1st add.	
"	L 18 B 13 Central sub.	



## GENERAL INDEX, "GRANTOR,"

## ARAPAHOE COUNTY.

Where Recorded.		GRANTOR.	GRANTEE.	Date of Instrument.			Date of Reception.			Nature of Instrument.	DESCRIPTION.	REMARKS.
Book.	Page.			Month.	Day.	Year.	Month.	Day.	Year.			
159	561	Finnerty Michael	Miriam Miles A	June	22	1882	June	22	1882	2 C Deed.	Rear 1/5 L 17 to 22 B 16	E.D.
170	244	Fauling James H.	Adams Charles O	May	18	"	"	3	"	Warranty Deed.	L 29. 30 B 7 Park ave add.	
	253	Fenster Agnes C.	Richardson Leon M	June	5	"	"	5	"	"	L 23. 24 B 11 Park ave add.	
	260	Frick Archie C.	Westover Oliver S	"	"	"	"	"	"	"	L 7 S 1/2 B 34 Fricks add.	
	261	Fordy Martin O	Morre Elizabeth F	May	31	"	"	"	"	"	L 1 B 181 Stiles add.	
	272	Fisher Susan A	Dawton Jos. O.	June	3	"	"	6	"	"	See record	
	319	"	McIntosh M	May	25	"	"	9	"	"	L 10 B 5 1 <sup>st</sup> add to Fronton	
	320	Fenner Clark C.	Menstrom Hannah	"	12	"	"	"	"	"	L 19 B 4 Knox & Curriers sub.	
	356	Fisk Archie C.	Miners S Douglas	June	13	"	"	13	"	"	L 31 to 34 B 3 Avondale.	
	381	"	Nelson William H.	"	12	"	"	16	"	"	L 47 to 50 B 6 "	
	400	"	Kenyon Albert K	"	14	"	"	19	"	"	L 40 B 6 Avondale.	
	406	Ford Mabel M.	Rose St Clair Sr	"	"	"	"	"	"	"	L 5 B 1 Hyde Park add.	
	413	Fisk Archie C.	Harris Mary A.	"	17	"	"	20	"	"	L 45. 46 B 1 Avondale	
	433	Fletcher Donald	Haines Adamia	"	13	"	"	21	"	"	L 12. 13 B 102 Capitol Hill sub 2 <sup>nd</sup> filing	
	457	Ford Mabel M.	Eastling William J	"	14	"	"	24	"	"	L 7 B 1 Hyde Park add.	
	458	"	" Mary J.	"	"	"	"	"	"	"	L 6. 8. " " "	
	465	Fisher Susan A	Morcom John et al	"	23	"	"	"	"	"	L 19. 20. B 12 1 <sup>st</sup> add to Fronton	
	487	"	Hamer A.R.	"	26	"	"	27	"	"	L 31. 32 B 12 "	
	494	Fitzgerald Paul H.	Fitzgerald John	"	23	"	"	28	"	"	L 5 F. M. Canfields sub.	
	495	"	Glenon Maggie C.	"	"	"	"	"	"	"	L 4 " " "	Homestead July 1. 1882
173	2	Frick Conrad	Fishburne Wm H.	"	5	"	"	5	"	Release Deed.	See record.	
	34	Fisk Archie C.	McAttee Fannie	"	10	"	"	10	"	"	L 16. 17 B 1 Downings add	
	53	Fay William J	Scheidig Eva	"	15	"	"	15	"	"	L 2 B 38	WD
174	72	Fisher William	Anthony Mark M.	"	2	"	"	20	"	Order of Ct	See record.	
	78	France Lewis B.	Joslin J Jay	Apr	30	"	"	21	"	Warranty Deed.	"	
	94	Fingerhuth Leo	Shuman W A	June	5	"	"	30	"	2. C Deed.	Part L 8 B 15 Watters 1 <sup>st</sup> add.	
177	274	Frincke Otto Lw	Gurley Charles D	May	25	"	"	3	"	Trust Deed.	L 51. 52 B 3 River Front	
	310	Francis Mrs Julia B	Newhirk R R	June	13	"	"	13	"	"	See record	Released B 283 P 276
182	24	Farnum Sadie B	Anthony Scott J	"	1	"	"	21	"	"	L 15 to 18 B 35 Porters add	Released B 213 P 136
175	75	Fishburne Wm H.	Woodbury J P	"	5	"	"	5	"	"	See record.	
	83	Fulton Franklin	Ver Planck Sara M	"	7	"	"	7	"	"	L 1. 2. B 28 Hallecks sub.	Released B 173 P 330.
	104	Fisk Archie C.	Sliff Elizabeth S	"	16	"	"	16	"	"	L 35. 36 B 4 H. C Browns add.	
	132	French Willis	Dickerson Charlotte E	Apr	7	"	"	30	"	"	See record.	
114	614	Foley Catherine	Tindall George et al	-	-	-	July	7	"	Meck Lien	L 33 B 4 Hunts add.	
137	548	Fletcher Donald.	Fletcher Donald et al.	July	12	1882	"	13	"	Trust Deed	See record. Phil B 12 P 293. Rel B 12 P 365. Phil B 12 P 463. Phil B 12 P 463. Phil B 12 P 463.	
	552	Fisher John	Smith James	Apr	18	"	"	14	"	Mortgage Deed.	"	Released B 330 P 227
	552	" Abraham.	"	"	"	"	"	"	"	"	"	
	562	Fletcher Donald.	Scott William H.	July	22	"	"	22	"	Trust Deed	Phil B 12 P 389-580-584-590-604-638-639-44-60-89-103-103-103-104-10	



## GENERAL INDEX, "GRANTOR."

## ARAPAHOE COUNTY.

Where Recorded.		GRANTOR.	GRANTEE.	Date of Instrument.			Date of Reception.		
Book.	Page.			Month.	Day.	Year.	Month.	Day.	Year.
158	559	Feilner Coralie L	Bayaud Thomas J	June	29	1882	July	8	1882
	563	Fitzgerald Paul H.	McQuown Geo L	July	13	"	"	13	"
	570	Farewell William J	Farewell Frank M.	"	"	"	"	15	"
	577	Fitzgerald Paul H.	Hallack Ernest F	"	21	"	"	21	"
	579	First Baptist Church Trs of.	Calvary Baptist Church	May	8	"	"	"	"
	582	Fitzgerald Paul H.	Mound City Paint & Color Co.	July	24	"	"	24	"
	585-596	Fitzgerald Paul H.	Rose Wilhelm L	June	23	"	"	31	"
159	581	Fisher Susan A.	McMann Robert H.	"	5	"	"	6	"
	596	Frickert Chas W	Cook Harriet A.	"	10	"	"	11	"
	597	Fabinger A M.	Leisig John A.	Sep	2	1877	"	"	"
	599	Filby Alfred F	Filby Alfred A.	July	12	1882	"	12	"
	626	Foss Lina	Pilson John G.	"	22	"	"	29	"
170	528	Fletcher Donald.	Light Caroline	June	29	"	"	1	"
	584	Fisher Susan A.	Richardson David.	July	7	"	"	8	"
	586	Fisk Archie C.	Thompson Elizabeth	"	"	"	"	10	"
	607	Fisher Susan A.	Lang James Metal	"	10	"	"	11	"
173	124	Field Thomas M.	Zalinger Joseph E.	June	30	"	"	3	"
	164	Fisk Archie C.	Miller Henry Fetal.	"	20	"	"	13	"
	171	French Willis	Cartmire Frank	July	14	"	"	14	"
	173	Fisk Archie C.	Blin. Augustus W	"	"	"	"	"	"
	251	" A C.	Falkner James A.	"	31	"	"	31	"
174	116	Ford Patrick	Ford Margaret etal.	June	21	"	"	6	"
	116	" John	"	"	"	"	"	"	"
	125	Fevoy Caroline M.	Keener Fredk A	"	19	"	"	8	"
178	23	Fisk Archie C.	Klasen John	"	1	"	"	17	"
	26	Fotheringham David B	Hill Herman H.	"	20	"	"	"	"
	32	Fisk Archie C.	McFarland Minnie	"	13	"	"	18	"
	37	"	Parker Edgar D.	July	6	"	"	19	"
	45	"	Barnes Johanna	"	17	"	"	"	"
	44	Fisher Susan A.	Lawver James B	"	6	"	"	"	"
	73	Fisk Archie C.	Gotham John A.	"	8	"	"	22	"
	89	Fletcher Donald etal.	Shoop Samuel J etal	"	24	"	"	24	"
	108	Fisk Archie C.	Burby Emma J	Apr	22	"	"	26	"
	122	"	McDowell Eliza A	July	26	"	"	27	"
	123	"	Hunt Walter P	"	"	"	"	"	"
	141	Falkner James A	Young George M.	"	29	"	"	31	"
	142	Fisher Susan A.	Cullerton Thomas	"	22	"	"	"	"
	131	French Hattie A	Lewis Wheeler & Co	"	17	"	"	17	"
	131	" Selden M	"	"	"	"	"	"	"
158	600	Fraim Patrick	Cajal Ramon	"	29	"	Aug	7	"
	617	Fisk Archie C.	McDonough Timothy	"	17	"	"	14	"
	618	Frank Lucy A	McElroy John W	Aug	14	"	"	"	"

Nature of Instrument.	DESCRIPTION.	REMARKS.
Receipt	See record.	
Ctf of Levy	L 4. 5. F. W. Canfields sub.	
Proc of Atty.	L 7 to 16 B 46 Byers sub.	
Ctf of Levy	L 4. 5 F W Canfields sub.	
Titl Bond.	L 30. 31. 32 B 119 Adams add.	
Ctf of Levy.	L 4. 5 F W Canfields sub.	
Assignment.	See record.	
2 Ch Deed.	See record.	
"	"	
"	E 1/2 SE 1/4 & S 1/2 NE 1/4 Sec 24 T3 S R 65 W	
"	See record.	
"	S 1/2 B 7 Grand thier.	
Warranty Deed.	L 16 to 20 B 105 Capitol Hill sub 2nd filing	
"	Tr L 17 to 21 L 22 B 17 1st add to Innton.	
"	L 1 to 5 B 8 Swansea.	
"	Lots in B 17 1st add to Innton.	
Release Deed.	See record.	
"	Part L 5. 6. B 5 Elmwood add.	
"	L 6 B 35	W.D.
"	L 33 B 39 Hallacks sub.	
"	L 44. 45 B 8 Elyria	
Warranty Deed	NW 1/4 of NW 1/4 Sec 33 T4 S R 68 W	x
"	"	x
"	Prop in Sec 6 T4 S R 67 W	
"	L 17-18 B 23 Swansea.	
"	L 12 B 49 C & E add.	
"	L 46 B 6 Avondale.	
"	L 28 to 31 B 16 Elmwood add.	
"	L 6 B 3 H. Witter add.	
"	L 27. 28 B 9 1st add to Innton.	
"	L 25 to 28 B 24 Swansea.	
"	Prop in Sec 2 T4 S R 68 W.	
"	Prop in S Denver.	
"	L 5. 6. B 60 1st add to Swansea.	
"	L 17 to 20 B 3 Swansea.	
"	L 44. 45 B 8 Elyria	
"	L 37 B 9 1st add to Innton.	
"	L 27 B 151 Stiles & Park adds	Released B 203 P 57
"	"	" 203. 587
Lease	See record.	
Agreement.	L 31. 32 B 54 1st add to Swansea.	
Ctf. of Levy	L 24 & 1/2 23 B 34 Schanners add	



## GENERAL INDEX, "GRANTOR."

## ARAPAHOE COUNTY.

Where Recorded.		GRANTOR.	GRANTEE.	Date of Instrument.			Date of Reception.		
Book.	Page.			Month.	Day.	Year.	Month.	Day.	Year.
137	572	Finn Con	Foot Minerwa B	-	-	-	Aug	4	1882
172	11	Fitzgerald Paul H	Holland J J et al.	July	21	1882	"	26	"
	18	Fisher Susan A	Clark James E	Oct	31	1881	"	30	"
	17	Franklin Conrad	Brown J & Bros.	Aug	31	1882	"	31	"
173	256	Fisk Archie C.	Whitelock Mrs Mary	July	"	"	"	2	"
	295	Foster Nehemiah	Crowley John	Aug	11	"	"	12	"
	322	Forbes Nelson	Mulhall Susan	Oct	-	1881	"	18	"
	363	Fisk Archie C.	McAndrew John C.	July	19	1882	"	26	"
	377	"	Sargent George J	Oct	13	1881	"	30	"
178	169	"	Crehn David	July	27	1882	"	3	"
	177	Flammer Theodore	Flammer Annette	"	15	"	"	"	"
	194	Fisk Archie C.	Wiley Fanny	Aug	4	"	"	5	"
	222	Fisk Baptist Church of S	Thomson Wm S.	"	2	"	"	8	"
	238	Fisher Susan A	Wright W W	"	8	"	"	11	"
	247	Flower Julia A	Gallup Charlotte R	"	12	"	"	12	"
	267	Fisher Susan A	Roswainer L P et al	"	14	"	"	15	"
	313	French S Willie	Loomis Wesley H	"	18	"	"	21	"
	322	Fisher Susan A	Schwarz Friederike	"	21	"	"	"	"
	353	Fisk Archie C.	Smith Henry T	"	24	"	"	25	"
	363	Fletcher Donald	Howell William	"	26	"	"	26	"
	364	Fisk Archie C.	Davidson John M.	"	"	"	"	28	"
	368	"	Greenwald Rosine	July	13	"	"	"	"
	393	Fisher Susan A	Leaver Henry	June	9	"	"	31	"
	396	Fisk Archie C.	Bolmer Sarah V	Aug	31	"	"	"	"
	397	"	" W B	"	"	"	"	"	"
179	5	Ferguson Jennie	Anthony Scott J	Sep	2	1875	"	8	"
	17	Fisk Archie C.	Denver Ciel R & Co	Aug	11	"	"	12	"
175	185	Fishburne Wm H	Hayer Thomas	"	7	"	"	7	"
	190	Fox Annie E & Henry J	Metropolitan Bldg & Loan Co	July	25	"	"	9	"
	196	Foody Martin P	Hanna John R	Aug	14	"	"	14	"
	202	Freeman Mary	Craw William J	"	17	"	"	17	"
182	196	Flammer Theodore	Parker E D	Mar	1	"	"	7	"
	196	" Christian	"	"	"	"	"	"	"
	196	" Mrs Anette	"	"	"	"	"	"	"
	234	Federlin Ferdinand	Speidel George F	Aug	16	"	"	18	"
	272	Farnsworth J H.	Higgins L L	"	9	"	"	25	"
155	271	Fisher Morton C.	Colo Mtg & Investment Co	Sep	5	"	Sep	5	"
173	381	French S Willie	Brown Margaret	Aug	31	"	"	1	"
	457	Fisk Archie C.	Walin Louis	Sep	15	"	"	16	"
	469	"	Clark J S	"	19	"	"	19	"
	483	Ford Robert J	Strong William J	"	21	"	"	22	"

Nature of Instrument.	DESCRIPTION.	REMARKS.
Notice of Suit	Prop in Cr & E add.	
Trans of Jud	See record	
Bond for Deed.	L 35.36 B 9 1st add to Innton.	
Of of Levy	L 13 to 16 B 8 Hc Witters add.	
Release Deed.	L 1/2 L 9 B 42	W D
"	16 L 7 B 241	"
"	L 11.12 B 70 Hc C Browns add.	
"	L 26 B 12 Gastone ass.	
"	L 37 B 27 Hallacks sub.	
Warranty Deed.	L 10 B 9 Swansea	
"	See record	
"	L 31.32 B 216 Clements add.	
"	L 1 to 4 B 109	E D
"	L 1.2 B 6 1st add to Innton	
"	See record	
"	L 21.22 B 12 1st add to Innton.	
"	Part L 2 B 7	W D.
"	L 19 B 12 1st add to Innton.	
"	See record	
"	L 1 to 7 B 87 Brown S & P add.	
"	L 14.13 & 12 B 60 1st add to Swansea.	
"	L 4 5 B 6 Avondale.	
"	L 23 to 28 B 19 1st add to Innton	
"	L 9 B 5 Avondale	
"	L 14.15 B 5	
2 & Deed	Prop in	E D.
"	See record	
Trust Deed.	L 5 B 117 Shaffenburgs add.	Released B 333 P 22
"	L 3.4 B 8 Elmwood add	
"	Prop in B 30	W D Released B 258 P 38
"	L 11 B 121 Stiles add	Released B 213 P 353
"	See record	" " 233 " 70
"	"	" " " " "
"	"	" " " " "
"	L 26 B 15 Hunts add.	" " " " 597
"	L 23 B 53	E D Released B 203 P 638
"	L 17.18 B 40 L 2 B 71	"
Release Deed.	L 20 B 7 Innton.	
"	L 13 14 B 7 Elmwood add.	
"	L 4.9.50 B 12 Elgin.	
"	See record	



# GENERAL INDEX, "GRANTOR."

Where Recorded.		GRANTOR.	GRANTEE.	Date of Instrument.			Date of Reception.		
Book.	Page.			Month.	Day.	Year.	Month.	Day.	Year.
172	24	Fisher Morton C.	Charles & Dillon	Sep	2	1882	Sep	2	1882
	26	Franklin Conrad	Hall O G et al.	"	"	"	"	"	"
	35	Fisher Susan A	Schott Valentine	"	3	"	"	12	"
	45	Fisher W R	Fisher Miers	Jan	23	"	"	16	"
	65	Furbish AB	McPhee & McGinnity	Sep	30	"	"	30	"
174	291	First Reformed Episcopal Ch	McFaddin Eleanor J	"	15	"	"	15	"
179	41	Fisher Morton C.	Fisher Wm R	"	5	"	"	5	"
	54	Ford Larkin	Knowles John M.	"	16	"	"	18	"
178	404	Fisk Archie C	Imppel Louisa	Aug	27	"	"	1	"
	411	Fisher Miers	Fisher Morton C.	"	28	"	"	1	"
	418	Fervetti Bartolameo	Fervetti Eugenio	"	"	"	"	2	"
	419	Foulke Enos C.	Maxwell Rufus E	Sep	2	"	"	"	"
	432	Foschay Rosalia	Bray Joseph	Aug	28	"	"	4	"
	454	Fisk Archie C	Smith Henry J	Sep	7	"	"	8	"
	455	Fisher Susan A.	Schwartz Carl F	Aug	21	"	"	"	"
	482	Fletcher Donald	Stuart Mrs Noah	Sep	7	"	"	12	"
	485	"	Wood Sarah F	"	"	"	"	"	"
	486	"	Wood William D.	"	"	"	"	"	"
	491	Fisher Susan A.	Zeitj Emil	"	12	"	"	13	"
	504	Fisk Archie C.	Bristol L. P.	Aug	23	"	"	14	"
	508	"	Anderson Thomas G	Sep	8	"	"	"	"
	509	Funke Philip	Failing Norman	"	14	"	"	"	"
	514	Furbish Albert B	Washburn A J	"	15	"	"	15	"
	530	Fisher William R	Price John	Apr	5	"	"	16	"
	542	French I Willis	Hardy Manly	Sep	16	"	"	18	"
	551	Fisher Susan A	Ryan Thomas	"	19	"	"	19	"
	558	Fletcher Donald	Howell William	"	20	"	"	20	"
	563	Fellows Julia	Harman Lou G	"	"	"	"	21	"
	565	Fisk Archie C.	Voake Walter	June	17	"	"	"	"
	581	"	Ewing Josiah P	Sep	20	"	"	22	"
	580	" Mary M.	Smith Addie E	"	8	"	"	"	"
	584	" Archie C.	Bray Joseph	"	22	"	"	"	"
	601	Fisher Susan A.	Dicks Robert.	"	23	"	"	25	"
	608	Fisk Archie C.	Dean Mary M.	July	25	"	"	26	"
	630	"	Newman Edward	Sep	22	"	"	28	"
180	17	Fisher Susan A.	Clark James E	"	30	"	"	30	"
	18	Failing Wesley M.	Harman Lou G	"	"	"	"	"	"
182	306	Freeman Jennie	Anthony Scott J	"	7	"	"	7	"
184	3	Freij John	Muller Henry	"	9	"	"	11	"
	58	Fertig John J	Fuebling John	"	22	"	"	22	"
	68	Fallon William O	Clayton Les Wehl	"	20	"	"	25	"

# ARAPAHOE COUNTY.

Nature of Instrument.	DESCRIPTION.	REMARKS.
Off of Levy	Prop in E.D.	
"	P 13 to 16 B 8 H. Witters Add.	
Bond for Deed.	L 2 to 6 B 12 1st add to Inonton.	
Gov of atty	See record.	
Off of Levy.	L 8 B 4 W Elyria.	
Trustees.	L 22 part 21 B 1 Littleton.	
2 Deed.	See record.	
"	L 3 B 244	W.D.
Warranty Deed.	L 9 B 3 Avondale.	
"	See record	
"	"	
"	1/2 W 1/2 SW 1/4 Sec 20 T5 S R 66 W	x
"	Plats 7.8 B 23 Harman's sub.	
"	Pots in Avondale.	
"	L 30 B 12 1st add to Inonton.	
"	L 12. B 144 To Div of Capitol Hill	
"	L 1 B 123	"
"	L 13 B 91 Brown S. P. Add.	
"	L 5.6 B 12 1st add to Inonton	
"	L 16.17.18 B 21 Valverde.	
"	L 27 B 16 Elmwood Add.	
"	See record	
"	L 8 B 4 W Elyria	
"	See record	
"	"	
"	L 25.26 B 12 1st add to Inonton.	
"	B 131 To Division of Capitol Hill.	
"	L 29.30 B 32 H. C. Brown's add.	
"	L 42 B 1 Avondale.	
"	L 9.10.11 B 207	E.D.
"	1/2 L 15 B 3 Summers Add.	
"	See record	
"	L 21.22. B 9 1st add to Inonton	
"	L 29.30 B 10 Swansea.	
"	L 1 to 7 B 25	"
"	L 35.36 B 9 1st add to Inonton.	
"	L 27.28 B 32 H. C. Brown's Add.	
Trust Deed	L 28.29.30 B 18 Harman's Add.	Released B 183 P 283
"	L 28.29.30 B 19 Schinners Add.	" 213.232
"	L 13 B 2	N. S. Released B 203 P 223
"	L 19.20 B 8 Smith's Add.	" 258. 449



## GENERAL INDEX, "GRANTOR."

## ARAPAHOE COUNTY.

Where Recorded.		GRANTOR.	GRANTEE.	Date of Instrument.			Date of Reception.		
Book.	Page.			Month.	Day.	Year.	Month.	Day.	Year.
137	325	Hilligan Thomas	Don & Co. R R Company				Jan	19	1882
149	640	Graham Austin J.	Carle Adelia E.	Jan	3	1882		3	
150	20	Gurley Rodrick A.	Truister Fred H.	Dec	23	1881		5	
	94	Gurley John G.	von Richthofen Jane	Jan	10	1882		10	
	128	Gurley Rodrick A.	Fischer Bertha					12	
	136	Gallup Charlotte R.	von Richthofen Jane		11			13	
	139	Hofke Victoria S.	Anderson Mary H.		10	1881			
	143	Shott John	Shott Mary J.		12	1882			
	150	Gallup Charlotte R.	Dunning Walter		11			14	
	152		Russell John L.		13				
	163		Tutton John C.		12				
	211	Geil John	Geyer Christina	Mar	29	1881		19	
	216	Gray John F.	Phillips Morris	Dec	15				
	221	Gurley Rodrick A.	Petry Joseph	Jan	12	1882			
	241		Gurley Harriette B.	Sept	5	1881		21	
	253	Givira William C.	Lewis Carrie M.	Jan	21	1882			
	265	Gray John F.	Mullins Ellen		3			23	
	280	Greenman Daniel F.	Phelps Alfred C.		20			24	
	309	Gallup Charlotte R.	Hofke Victoria S.		14			26	
	330	Givira Katie	Lang Alexander S.		25			27	
	369	Gooden Lewis	Johnson Charles C.		28			30	
	371	Guen Anna M.	Fuller Horace						
	380	Giepin William	Heckel Herman		31			31	
153	379	Goodland Richard P.	Wages John		11			11	
	444	Goldstein Saml.	Skies Isaac G.		13			14	
	441	Gallup Avery	Richthofen Jane von.					17	
	452	Gidderston George M.	Long Samuel	Oct	31	1881		24	
	453	Goldberough Lewis C.	Cochran Ezeria O.	July	11	1881		25	
	477		Price Lewis	Jan	29	1882		17	
	490	Good John	Hickman Mary M.		28			28	
154	33	Granger John D.		Dec	27	1881		3	
	40	Gurley Rodrick A.		Jan	14	1882		30	
155	163	Hilman Charles S.	Truister Chas F.		3			5	
	219	Hofke Victoria	Gallup Charlotte R.		16			26	
159	174	Shott Ella S.	Ackroyd Eli		31	1881		6	
	192		Wharton Charles		9	1882		12	
	193	Shott Allen M.	Allen David		11			13	
	205	Shott Ella S.	Truman Lewis B.	Dec	28	1881		17	
	211	Gies Mrs A.	Mullany James	Jan	18	1882		18	
	215	Shott Ella S.	Ackroyd Eli		31	1881		20	
	221	Givira Philip R.	Whistler Betsey J.		20	1882		23	

Nature of Instrument.	DESCRIPTION.	REMARKS.
Notice of Suit	Part L 16 4 B 3	E.D.
Warranty Deed	L 8 9 B 22 Arlington Heights	
"	L 6 B 2 River Front	
"	See Record	
"	L 22 B 2 River Front	
"	Br 18, 23, 24, 33, 34, 39, 40 Gallups So Broadway Subdiv	
"	L 13, 14 B 7 Meadows Add.	
"	See Record	
"	Block 6 Gallups So Broadway Subdiv	
"	" 19 " " "	
"	" 35 6 38 " " "	
"	" 3 " 10 M-Kess Add	
"	L 24 25 B 5 Hunter Add	
"	L 14 5 B 2 River Front	
Special "	L 7 3 B 10 Hartmann Add	
"	L 6 19 B 2 Ponds Add	
"	L 3 B 2, H. Witten H.S. Add	
"	L 1, 4 B 26 Potter Highlands	
"	See Record	
"	L 26 27 B 14 Kess Add	
"	L 19 B 20 C. M. E. Add	
"	L 34 35 B 29 H.C. Brown Add	
"	L 20 21 22 B 14 Park Ave Add	
Release Deed	L 30 B 8 Elmwood	
"	See Record	
"	Blocks 18, 34 Gallups So Broadway Subdiv	
"	L 1, Part L 2 B 75	W.D.
"	L 9 Part L 10 B 34 C. M. E. Add	
"	L 7 8 B 151 Partly Adams Partly Park Partly Stiles Add	
"	L 26 B 47	E.D.
Cert of Appt as Notary Public	See Record	
Metarial Bond	"	
Trust Deed	L 11 14 B 2 Ingersoll Subdiv	Released B 223 P 350
"	See Record	360.. 485
P.C. Deed	L 9 B 240	H.D.
"	See Record	
"	L 28 B 175	E.D.
"	See 17, 3, 65 H.)	
"	L 10 B 6	E.D.
"	L 9 B 240	H.D.
"	L 3 B 115 Stiles Add	



# GENERAL INDEX, "GRANTOR."

# ARAPAHOE COUNTY.

Where Recorded.		GRANTOR.	GRANTEE.	Date of Instrument.			Date of Reception.		
Book.	Page.			Month.	Day.	Year.	Month.	Day.	Year.
159	237	Gabathuler John M.	Endler Elise	Oct	19	1895	Jan	28	1882
	217	Griffin Chas H	Griffin Mary E	Feb	31	1882	"	31	"
158	97	Gabathuler Markis	St George C.D.	Jan	3	"	"	3	"
	108	Gill John	Wm Schast M Minia	"	5	"	"	6	"
	108	Glen Wm L	"	Dec	31	1881	"	"	"
	112	Gentlemen Driving Assoc	Hugh Elise Mlea	Jan	10	1882	"	10	"
	119	"	Kallack M Howard	"	"	"	"	12	"
	123	Gleason A. I. W.	Collins Edward M.	"	14	"	"	14	"
	137	Gentlemen Driving Park Assoc	Edbrooke Frank E.	"	20	"	"	20	"
	137	Gumiger Henry	Ruppert Matthias	"	"	"	"	"	"
	168	Gustler Albert	Wippner John R.	"	25	"	"	30	"
165	13	Griffin Charles H.	Leock Wm J.	"	27	"	"	31	"
164	117	Glen John M.	O'Brien John M.	Dec	17	1881	"	6	"
	131	Gunkler John J.	Horn Elliot P	Jan	10	1882	"	10	"
	160	Gray Fanny E	Swift Walter J.	"	24	"	"	18	"
	171	Good Jay Trust	Jones Albert B	Dec	28	1881	"	21	"
166	256	Gregory Clara M.	McElerny Robert	Jan	14	1882	"	5	"
	259	Graham Austin J.	Allen David	"	5	"	"	"	"
	285	Gressley Louis	Hawkins Wm	"	"	"	"	9	"
	318	Gyna Rudolph	Union Lodge No 1. I.O.O.F.	"	13	"	"	13	"
167	31	Gibson John M.	Herr Edwin M.	"	18	"	"	18	"
	33	Gottfried Archibald	Union Lodge No 1. I.O.O.F.	"	19	"	"	"	"
	34	Gaiser Wm L.	Rockwell Watson B.	Dec	28	1881	"	19	"
	418	Gugel Christina	Waldo Willis C.	Jan	21	1882	"	21	"
	47	Green David I.	Jenkins W. I.	"	23	"	"	23	"
105		Guzzolo Domenico	Lugler Stephen O.	"	28	"	"	28	"
36	379	Gunter John G.	Obert Mary J. et al Admrs	"	3	"	Feb	25	"
150	409	Goff Abigail J.	Durington & Co R.R. Co	"	31	"	"	2	"
	419	Gilpin William	Fenster Agnes C.	Feb	2	"	"	"	"
	457	Glaze Nicholas	Caraher Francis	"	24	"	"	24	"
	475	Goodspeed Joseph H.	Chilcott Clarence M.	Jan	26	"	"	7	"
	476	"	Brown Jacob H.	"	"	"	"	"	"
	511	Graff Adam	Sigel Frederick L.	Feb	10	"	"	11	"
	530	Gabathuler John M.	Purter Jacob	"	11	"	"	"	"
	555	Goss Harriet M.	Lang Juliett	"	14	"	"	14	"
	560	Gilpin William	Patrick Charles P.	"	13	"	"	"	"
	589	Goss Harriet M.	Allen Henry T. et al	"	15	"	"	16	"
	595	"	Smith J. Guy	"	16	"	"	"	"
	624	Giddings Louis A.	Greene Mary S.	"	"	"	"	17	"
153	537	Goddard Richard B.	Coffran Mrs J. S.	"	24	"	"	6	"
	556	Gottlieb Peter	Byers Elizabeth M.	"	9	"	"	9	"

Nature of Instrument.	DESCRIPTION.	REMARKS.
2.C. Deed	See Record	
"	Lm. 25. B16 Dunning M.D. Add	
Assignment	See Record	
Satisf of Judgt	"	
Order of Court	"	
Levy	"	
Levy of Sale	"	
Assignment	"	
Deed of Judgt	"	
Release of Suit	"	
Bill of Sale	"	
Trust Deed	Lm. 25 B16 Dunning M.D. Add	Released B. 263 P. 383
Warranty Deed	Und 12 11 12 13 28 29 30 B18 Herts Add	
Deed	See Record	
2.C. Deed	L. v. Bg Hender Add	
"	See Record	
Trust Deed	Lg Bg Whitcomb Add	Released B. 223 P. 119
"	L 37 to 35 B16 Park Ave Add	Released B. 183 P. 188
"	See Record	" 214 " 509
"	Part Lm B 111	W.D. Released B. 204 P. 97
"	L 11 to 15 B16 Schinners Add	Released B. 163 P. 318
"	L 18 B8 Union Add	
"	L 11 12 B5 San Rafael Add	Released B. 203 P. 381
"	L 28 29 B 142	E.D. " 273 " 438
"	L 3 B165	Released B. 233 P. 263
"	L. v. B11 Union Add	Released B. 163 P. 292
"	"	" 147 " 140
Mortgage Deed	L. v. 3. B 12 C 40 E Add	
Warranty Deed	L 9 B 7	E.D.
"	L 20 to 25 part 27 B 11 Park Ave Add	
"	L 3 B 14 Summers 2 <sup>d</sup> Add	
"	N <sup>1</sup> / <sub>2</sub> of NW <sup>1</sup> / <sub>4</sub> NE <sup>1</sup> / <sub>4</sub> Sec 30-3-68	
"	S <sup>1</sup> / <sub>2</sub> NW <sup>1</sup> / <sub>4</sub> NE <sup>1</sup> / <sub>4</sub> Sec 30-3-68	
"	L 4 B 64 Gabathuler Add	
"	L 18 B 10 Norris Add to D.	
"	E <sup>1</sup> / <sub>2</sub> SE <sup>1</sup> / <sub>4</sub> SW <sup>1</sup> / <sub>4</sub> SW <sup>1</sup> / <sub>4</sub> Sec 21-3-68	
"	L 23 B 14 Park Ave Add	
"	B 7 Sunnyside Add	
"	E <sup>1</sup> / <sub>2</sub> NE <sup>1</sup> / <sub>4</sub> D NW <sup>1</sup> / <sub>4</sub> SW <sup>1</sup> / <sub>4</sub> Sec 21-3-68	
"	L 18 19 Block B So Subdm of Evans Add	
"	L 10 11 B 12 Fairmont	
"	NW <sup>1</sup> / <sub>4</sub> NW <sup>1</sup> / <sub>4</sub> Dec 15 JH SR 68 W.	



## GENERAL INDEX, "GRANTOR."

Where Recorded. Book. Page.	GRANTOR.	GRANTEE.	Date of Instrument.			Date of Reception.		
			Month.	Day.	Year.	Month.	Day.	Year.
150 572	Griswold S.S.	Greene John K	Feb	10	1882	Feb	11	1882
581	Gregory Brinton	Howe Samuel	"	"	"	"	13	"
158 228	Gaugenheime L.P.	Matt Finehardt	"	21	"	"	25	"
157 253	Gray Horace A.	Leonard H Eicholtz	June	5	1887	"	21	"
311	Ghost William C.	Williams More	Feb	26	1882	"	25	"
164 192	Goodrich Mary Annelle.	Kes F Roth	"	1	"	"	1	"
220	Gentlemen's Driving Team	Samuel B Morgan	Jan	21	"	"	8	"
250	Grandy Mary Annelle.	Catharine M Robinson	Feb	8	"	"	16	"
165 15	Gougenheime Louis P.	Cherry Barbara	"	1	"	"	1	"
31	Graham Luther W.	Howe Lorenzo D.	"	4	"	"	6	"
49	Gaillard Marie Jeanne	Strong Cyrus	"	21	"	"	21	"
49	Gaillard Louis	"	"	"	"	"	"	"
80	Gurney Janet M.	Phelps Alfred C.	"	"	"	"	"	"
167 140	Gardner Flavia C.	Ford Mrs Mabel M	"	2	"	"	2	"
184	Gray Geo F.	Raynolds Joshua S.	Jan	10	"	"	10	"
196	Guion Margaret	M'Cullough M.S.	"	27	"	"	11	"
209	Golden John.	Reed Fred W.	Feb	13	"	"	13	"
220	Graham Sarah L.	Pomeroy Lucy A.	"	14	"	"	14	"
236	Gury Carrie	Denver Land & Imp Co.	"	"	"	"	16	"
247	Griswold Martha L.	Pomeroy Lucy A.	"	"	"	"	"	"
251	Graham Luther W.	Lewis Carrie M	"	6	"	"	17	"
264	Garbutt Mary E.	Hake George	"	18	"	"	18	"
309	Geiger David M.	Denver Safe Deposit & Savings Bank	"	24	"	"	24	"
168 7	Gaceup Charlotte R	Evans Robert E	"	18	"	"	18	"
8	"	"	"	"	"	"	"	"
9	"	Phillips Carrie E.	"	"	"	"	"	"
10	"	Phillips John F	"	"	"	"	"	"
111	Goodman Horatio S	Smith Addie E	"	24	"	"	27	"
113	Giepin William	Gallins Patrick S	"	22	"	"	"	"
121	Gibson John W	Krogstad Albert	"	27	"	"	"	"
124	Giepin William	Maiden Peter E	"	22	"	"	"	"
36 387	Gibbons Eda	Pierce Arthur E	"	27	"	Mar	11	"
137 401	Ghost Alm.	Perkins Charles E	Jan	2	"	"	28	"
158 248	Gurley Bros	Cowers Mary Jane et al	Mar	1	"	"	9	"
250	Gray Eicholtz	Ullman W J	"	9	"	"	10	"
159 336	Germann William	Wall David H et al	June	15	1881	"	8	"
336	Germann Hector	"	"	"	"	"	"	"
344	Gray John F	Fisher Cyrus W	Mar	11	1882	"	"	"
371	Gray Eicholtz	Cole Henry	"	23	"	"	23	"
373	Gaston Mm	M'Cullough George	"	16	"	"	24	"
381	Ghost Elm J	Downing Caroline E	"	25	"	"	28	"

## ARAPAHOE COUNTY.

Nature of Instrument.	DESCRIPTION.	REMARKS.
Release Deed	L14.1577 Caw & Add.	
"	L39.132. Hunt Add	
Lease	Bldg 1105 Holladay St with lot.	
2 C Deed.	Und 1/4 int in A & 1/4 of Sec 27 T4 S R 67 W.	x
"	L8.9 B 337 Clements add & part L5 Park Ave add.	
Trusted Deed	L28.29. B 41 H. C. Browne 2nd add.	
"	See Record	
Warranty Deed.	L13 to 16 B6 San Rafael.	
Trust Deed.	L22 B 41	E.D. Released B153 P.206.
"	L3.4 B15 Gastons Add. Ex road 6 ft.	" " 153 " 236.
"	L10 Sloan Lake Sub.	Released B223 P.246
"	"	" " "
"	L35.36. B14 Witters 1st Add.	Released B163 P.521
"	L20.21. B16 Hyde Park Add.	" " 268 " 212
"	L1.16 Maple Grove Sub.	Released B163 P.189
"	L20.21.22 B12 Schinnerer Add.	1503-283 " " 243 " 173
"	L25.26 B7 Case & Eberts add.	" " 253 " 276
"	B17 Pomeroy So Broadway Sub.	Released B244 P.537
"	L29.30 B7 Fairmont.	Released B213 P.433
"	B11.14 Pomeroy So Broadway Sub.	Released B203 P.505
"	L16.17. B2 Fords Add.	Released B163 P.429
"	L19.20.21 B217 Clements add.	
"	L36.4 A 1/2 L35 B17 Elmwood Add.	Released B213 P.133
Warranty Deed.	A 1/2 B21 Gallups So Broadway Sub.	
"	S 1/2 B20 " "	
"	S 1/2 B21 " "	
"	A 1/2 B20 " "	
"	L17.18 B41 Case & Eberts add.	
"	L1.2 B14 Park Ave add.	
"	L11.12 B46 Schinnerer Add.	
"	L24 B14 Park Ave add.	
Mortgage Deed.	L4.5.6 B3 Pierce & Wimmer Add to Broadway Terrace.	
Trust Deed.	E 1/2 A & 1/4 S & 1/4 Sec 35 T3 S R 68 W	Released B243 P.573.
Bond for Deed	L45.46 B3 River Front.	
Lease	Feb B18 Riverside Add.	
2 C Deed	See record	
"	"	
"	L20.21.22 B5 S & A & Hunters Add.	
"	L10 11.12 B15 Hunts Add.	
"	L18.20 & 25 B9 L17 to 26 B10 Gastons Add.	
"	L27 B37 E.D.	



# GENERAL INDEX, "GRANTOR."

Where Recorded.		GRANTOR.	GRANTEE.	Date of Instrument.			Date of Reception.		
Book.	Page.			Month.	Day.	Year.	Month.	Day.	Year.
159	384	Graham John W	Rector Wm D et al	Mar	27	1882	Mar	28	1882
165	104	Lorrings William	Cook William J	Jan	19	"	"	1	"
	120	Goodfellow Ophelia F	Stagg Eliza J	Mar	3	"	"	3	"
	124	Silman George	Church John B	Feb	16	"	"	6	"
	156	Glasgow Alfred C	Hardy Manly	Mar	13	"	"	14	"
	212	Grogan Maria A	Sleeth E B	"	28	"	"	29	"
	216	George Clara L	Pierce John	"	27	"	"	30	"
	218	Greenwood Mary A	Thompson James	"	30	"	"	"	"
163	37	George Thomas	Clay Belle	"	1	"	"	2	"
	61	Gurley Ed.	Beane Kate P et al	"	6	"	"	6	"
	62	Gird C C	Rogers Merrick A	"	"	"	"	"	"
	71	Goddard Richard P	Myers Nelson	"	14	"	"	7	"
	118	"	Lockwood Fred	"	13	"	"	14	"
	137	"	McCain Agnes	"	16	"	"	16	"
	164	Gaff Henry	Reger Richards	"	20	"	"	20	"
	180	Goddard Richard P	Meyer Henry J	"	21	"	"	22	"
	193	"	Harris W A Jr	"	24	"	"	25	"
	205	Galeup Avery	Von Richthofen Jane	"	25	"	"	27	"
164	285	Goodfellow Ophelia F	Hochman Ozias V	Jan	29	1878	"	1	"
	404	Galeup Charlotte R	"	Mar	18	1882	"	18	"
	433	Gaston Wm	McCullough George	Feb	28	"	"	34	"
	446	Greenwood J. A. A.	Ghost Allen M.	Jan	14	"	"	28	"
	449	Goldstone Samuel E.	Odenheimer Joseph M.	Mar	27	"	"	"	"
168	250	Gurley Roderick A.	Blanchard Mariette E	"	1	"	"	6	"
	252	Gaige Marshall	Rudermann Adolphus	"	6	"	"	"	"
	255	Gurley Roderick A	Ochs Henry	"	"	"	"	"	"
	255	Gurley Charles D	"	"	"	"	"	"	"
	294	Sabathuler John H.	Peter James H	Oct	22	1877	"	8	"
	297	Gurley Roderick A.	Seipel Andrew D	Mar	9	1882	"	9	"
	299	Graham Austin J	Peray Jennie	Jan	2	"	"	"	"
	345	Gurley Charles D.	Griffin Charles	Mar	6	"	"	11	"
	357	Grant F P	Myers Harriet	"	10	"	"	13	"
	385	Gurley Charles D.	Berner William et al.	"	11	"	"	14	"
	386	"	Nachring Hermann	"	14	"	"	"	"
	388	Gandolph Chas F	Mesker James	"	8	"	"	"	"
	394	Gurley Charles D.	Dachner Emil O	"	14	"	"	"	"
	430	Gooden Deewillner	Fox Maggie	"	16	"	"	17	"
	445	Gurley Charles D.	Weeks Camille R	"	14	"	"	"	"
	450	Gurley Roderick A.	Wance Sylvanus	"	13	"	"	18	"
	486	Galeup Charlotte R	Summing Walter	"	11	"	"	20	"
	496	Griffin Geo H	Barrett Priscilla	"	16	"	"	"	"

# ARAPAHOE COUNTY.

Nature of Instrument.	DESCRIPTION.	REMARKS.
2 C Deed.	L2 to 17 B36 Watters 1st Add.	
Trust Deed.	L1 to 5 B16 Downings add & A.D.	Released B 268 P 531.
"	L3.4.9.10.15.16 2nd add to So Denver.	Rel B 203 P 12
"	L13.14 B142 L23.24 B127 Part Rel B 173 P 302	E.D. Released B 203 P 606.
"	See record.	Released B 203 P 578
"	L24 B20 Downings add.	Released B 203 P 387.
"	L24.25 B 61 Co E add.	Rel B 203 P 329.
"	L23.24 B65	E.D. " " 214, 219.
Release Deed	L9.10 B30. Co E add.	
"	B24.25 Town of Highlands.	
"	L20.21.22 B77 Porters add	
"	L31 B8 Elmwood add.	
"	L25.26 B3 Meet Elyria	
"	L1.2.3 B14 Schinners add.	
"	L13.14 B34 Co E add.	
"	L10 B10 Fairmont.	
"	L25.26 B8 Elmwood add.	
"	B33 Gallups So Broadway Sub.	
Deed in Partition	See record.	
Dedication	"	
2 C Deed.	"	
"	E 1/2 N E 1/4 S E 1/4 Sec 35 T 3 R 68 W.	
Executors Deed.	L7.8 B52 E.D.	
Warranty Deed.	L17 B1 L257 B3 River Front.	
"	L19.20 B8 Brown's add.	
"	L13.14 B20 Highland.	
"	"	
"	L44.45.46 B4 So Swansea rather prop.	
"	L23 B6 River Front.	
"	L10 B22 Arlington Heights add	
"	B3 B21 Highland.	
"	L11.12 B17 Fords add	
"	L13.14 B21 Highland.	
"	L23.24 B21	
"	See record.	
"	L17 B20 Highland.	
"	L26 B1 Downings add.	
"	L18 B20 Highland.	
"	L23.24 B14 River Front.	
"	B7 Gallups So Broadway Sub.	
"	L3 B39 Coalbacks Sub of Watters 1st add.	



# GENERAL INDEX, "GRANTOR."

# ARAPAHOE COUNTY.

Where Recorded.		GRANTOR.	GRANTEE.	Date of Instrument.			Date of Reception.			Nature of Instrument.	DESCRIPTION.	REMARKS.
Book.	Page.			Month.	Day.	Year.	Month.	Day.	Year.			
168	505	Gurley Charles D.	Murphy Michael	Mar	21	1882	Mar	21	1882	Warranty Deed.	L 5 B 21 Highland	
	514	"	Grosvenor Albert	"	"	"	"	"	"	"	L 17 B 25 "	
	534	Gabathuler John U.	Keller Joseph A.	"	"	"	"	22	"	"	L 11.12 B 52 Gabathuler's Add.	
	556	Gray Geo F	Leonard James et al.	"	"	"	"	24	"	"	L 1.16 Maple Grove Sub.	
	565	Gilpin William	McAllister Mary A.	"	24	"	"	"	"	"	L 16 to 19 B 14 Park Ave add.	
	573	Gilmore John W	Fisks Archie C	"	"	"	"	25	"	"	L 1 to 14 B 6 Boulevard Add.	
	584	Gurley Charles D.	Allen Sarah M	"	"	"	"	"	"	"	L 18.19 B 25 Highland -	
	587	Gilpin William	Toy Solomon J	"	25	"	"	"	"	"	L 6 to 11 B 10 Park Ave add.	
	593	Gurley Charles D.	Burgess Charles E	"	23	"	"	27	"	"	L 15.16 B 20 Highland	
	603	Glargor Robert	Kees Thomas	"	27	"	"	"	"	"	L 7.8 B 165	E D
169	17	Gurley Charles D.	Butler Cora B	"	29	"	"	30	"	"	L 21 B 25 Highland	
176	26	Guyver Clarkson A.	Anthony Scott J	Feb	28	"	"	1	"	Trust Deed.	L 25.26 B 92 Capitol Hill Sub.	Released B 183 P 526.
	36	Gurley Clarkson	Fisk Archie C	Mar	1	"	"	2	"	"	L 30 B 9 Elmwood Add.	Released B 223 P 135
	49	Gallup Jno C.	Anthony Scott J	Feb	28	"	"	"	"	"	L 27.28 B 92 Capitol Hill Sub.	" B 341 P 182 B 260 P 398
	64	Gilman George	Board Margarette A.	"	21	"	"	6	"	"	L 23.24 B 127	E D " B 453 P 232
	78	Gardner Percy	Bigler Jacob A J	Mar	7	"	"	7	"	"	L 27 B 159	Released B 173 P 61
	74	Gilmore James	Reed Fred W	"	8	"	"	9	"	"	L 28 B 14 Witters 1st Add.	1103 305
	75	Glasemann Caroline	"	"	"	"	"	"	"	"	L 9 to 16 B 7 Kaserer's Add.	Released B 333 P 74
	111	Griffin Charles	Gurley Charles D.	"	10	"	"	11	"	"	L 3 B 21 Highland.	Released B 213 P 25.
	178	Grosvenor Albert	"	"	21	"	"	21	"	"	L 17 B 25 "	" " 233 & 436.
	219	Greens James W	Wheeler Charles	"	28	"	"	28	"	"	See record.	Released B 244 P 58
	223	Guion Grace	Hornor John W	"	29	"	"	29	"	"	L 23.24 B 263 Clements Add.	" " 258 & 89
	227	Groth H	Kelton Nellie	"	"	"	"	"	"	"	25 ft L 1.2.3 B 13 Potter Highlands Ex 10 ft.	" " 273 & 522
	246	Green Wm H	Barber James M.	"	"	"	"	31	"	"	L 11.12 B 165	E D. Released B 245 P 39
137	408	Graham John H.	McCormick Wm S	Apr	1	"	Apr	1	"	Assignment of mtg	See record.	
158	309	Greene William H	Fisher Marton C	"	5	"	"	5	"	Sat. of Jud.	"	
	336	Gurley Bros.	Hornoy Alexander H	Oct	13	1881	"	18	"	Bond for Deed.	L 1.2 B 5 River Front Sub.	
	368	Griffin Heneage M	Dunn George M	Apr	28	1882	"	29	"	Power of Atty	See record.	x
159	434	Goldborough Lewis C.	Pruis Lewis	"	11	"	"	15	"	2C Deed.	L 9.10 B 151 Stiles & Adams Add.	
	444	Ghost E J	Van Wormer Isaac P	"	18	"	"	20	"	"	5 ft L 13 B 173	E D
163	246	Goddard Richard P.	Cummins G F	Mar	31	"	"	1	"	Release Deed.	L 16 to 19 B 2 Fairmont.	
	257	Gregory Brinton	Ozment Eliza R	Apr	3	"	"	3	"	"	L 9 apart 8 B 28	WD
	283	Green Hubert R.	Steele Henry K	Mar	28	"	"	6	"	"	L 17.18 B 61 A C Browns 2nd Add.	
	356	Goldborough Lewis C.	Pruis Lewis	Apr	11	"	"	15	"	"	L 9.10 B 151 Stiles & Adams Add.	
	359	Gabathuler John U	Holst Johanne.	"	15	"	"	"	"	"	L 12 to 15 B 49 Gabathuler's Add.	
	405	Goddard R P.	Harris M. A Jr	"	-	"	"	25	"	"	L 27.28 B 10 Elmwood Add.	
	428	Gabathuler John U.	Paine Thomas G	"	27	"	"	28	"	"	L 7.411 B 61 Gabathuler's Add.	
164	484	Greenwood Evaline D.	Field Thomas M.	Mar	13	"	"	1	"	Warranty Deed.	See record.	
	547	Grimm Sadie A.	Grimm Henry	Nov	8	1881	"	17	"	"	L 8 B 68 C & E Add.	
165	229	Ghost A. M.	Patterson A M.	Apr	1	1882	"	5	"	Trust Deed.	L 13 to 16 B 216 Clements Add.	Released B 253 P 408
	250	Gibson John W	Webber Isaac	"	10	"	"	10	"	"	L 13.14.15 B 46 Schminers Add.	Released B 173 P 141



## GENERAL INDEX, "GRANTOR."

Where Recorded.		GRANTOR.	GRANTEE.	Date of Instrument.			Date of Reception.		
Book.	Page.			Month.	Day.	Year.	Month.	Day.	Year.
165	290	Gallagher James	Herr Lorenzo D.	Apr	22	1882	Apr	22	1882
	301	Graham Luther W	Chever Edward E	"	28	"	"	28	"
169	68	Gurley Charles D.	Ulmer Mina	"	1	"	"	1	"
	84	"	Clark Helen C	"	3	"	"	3	"
	89	"	Hyatt Henry E	Mar	31	"	"	14	"
	103	Gurley Roderick A	Duffy James J	Apr	3	"	"	"	"
	116	" Charles D.	Stahl Charles E	Mar	31	"	"	5	"
	117	Goggin Nellie W.	Scudamore Edwin	Apr	5	"	"	"	"
	119	Gray John F	Board of Education Sch. Dist No 1	"	3	"	"	"	"
	142	Geilung John G.	Russell Albert H	"	6	"	"	6	"
	173	Gurley Charles D	Doyle John W	Mar	30	"	"	8	"
	175	"	Morris Christina	Apr	8	"	"	"	"
	230	"	Ulmer Mina	"	6	"	"	13	"
	275	"	Quirk Jeremiah C	"	13	"	"	17	"
	278	Gould Abbie E	Anderson Olof	"	17	"	"	18	"
	303	Greene Peter J	Vernia Thomas	"	10	"	"	19	"
+	335	Goss Harriet M	Davis William H	"	21	"	"	21	"
	355	Gilpin William	Dow Charles L	"	20	"	"	22	"
	389	Gurley Charles D.	Eastwood Sarah J	Mar	31	"	"	24	"
	410	Gilpin William	Toy Solomon J	Apr	25	"	"	26	"
	435	Gutsch L Rudolph A	Chever Edward E	"	26	"	"	27	"
	435	" Mattie	"	"	"	"	"	"	"
	437	Gilpin William	Toy Solomon J	"	27	"	"	"	"
	441	Gurley Charles D.	Quayle Delilah	"	26	"	"	28	"
	448	Giroux Joseph	Gettings Mary M.	"	28	"	"	"	"
176	293	Gutsch L Rudolph A	Briggs Frank N.	"	6	"	"	7	"
177	"	Gallup Charlotte R	Keener T. F	"	5	"	"	15	"
	14	Griffith Edw M	Preyer Anna.	"	15	"	"	"	"
	48	Gay Susan A	Curry Edward J	"	22	"	"	22	"
	68	Griffin Fredericks T	Denver Safe Deposit & Bk	"	25	"	"	25	"
44	603	Ghost A M.	Curtis W.D.	May	27	"	May	27	"
137	449	" Allan M.	Jensen Olaus H.	"	4	"	"	4	"
158	422	Gurley Charles D.	Faley Mrs Esther	Jan	3	"	"	23	"
	425	Gallup Francis	Scott Charles et al.	May	23	"	"	"	"
163	453	Goddard Richard P	Meyer Henry J	"	2	"	"	2	"
	474	Gregory Brinton	Groves Philip	"	4	"	"	5	"
	475	"	"	"	"	"	"	"	"
	479	Ghost A M.	Prendergast Geo et al.	"	5	"	"	"	"
	496	Gildersleeve Geo W.	Brooks Mrs Susan M.	"	6	"	"	9	"
	594	Goddard Richard P.	Smith Mirriam	"	25	"	"	25	"
	606	Gallup Francis	Hughes Mary J et al.	"	"	"	"	26	"

## ARAPAHOE COUNTY.

Nature of Instrument.	DESCRIPTION.	REMARKS.
Trust Deed.	See record.	Released B 293 P 121
"	L 16. 17. B 2 Fords Add.	Released B 244 P 525
Marriage Deed.	L 11. 12 B 25 Highland.	
"	L 19 B 20	"
"	L 10 B 21	"
"	L 22. B 6 River Front.	
"	L 20 B 25 Highland.	
"	L 18 B 23 Witters 1 <sup>st</sup> Add.	
"	Fr 1 B 30. 31. Riverside Add.	
"	L 1. 2 B 2 E Swansea.	
"	L 6 B 21 Highland.	
"	L 4. 5 B 25 Highland.	
"	L 10 B 25	"
"	L 4 B 20	"
"	See record	
"	L 13 to 16 B 76 C & E Add.	
"	L 3. 4 B 5 Sunnyside Add.	
"	L 15. 16. B 15 Park Ave Add.	
"	L 15. 16 B 25 Highland	
"	L 27 to 36 B 14. L 2. 3. 4 B 15 Park Ave Add.	
"	L 3 B 6 San Rafael Add.	
"	"	"
"	L 5. 6. 7. B 15 Park Ave Add.	
"	L 11. 12. B 24 Highland.	
"	L 2 B 36 Hunts Add.	
Trust Deed.	L 3 B 6 San Raphael Add.	Released B 163 P 418.
"	S E 1/4 of SW 1/4 Sec 24 T4 R 68 W.	" " 213 " 36. x
"	L 11 & 15 B 13 Highland.	Released B 173 P 5
"	See record	" 1353. 239 " 173 & 174
"	L 9. 10 B 120 Shaffenburgs Add.	" " 114. 3
Mech Lien.	See record.	Satisfied June 24. 1882
Lis Pendens	S 1/2 S E 1/4 Sec 24 T4 R 68 W.	
Bond for Deed.	L 31. 32 B 8 River Front.	
Trans of Jud	See record.	
Release Deed.	L 9 B 10 Fairmont.	
"	W 1/2 L 12 all L 13 B 99	E D
"	"	"
"	S E 1/4 Sec 12 T5 R 68 W.	x
"	L 1. 2 1/2 3 B 4 Summers add.	
"	L 30. 31 B 8 Fairmont.	
"	L 24. 25 B 3 C & E Add.	



## GENERAL INDEX, "GRANTOR."

Where Recorded.		GRANTOR.	GRANTEE.	Date of Instrument.			Date of Reception.		
Book.	Page.			Month.	Day.	Year.	Month.	Day.	Year.
163	616	Goddard Richard C.	Deer Angelo	May	29	1882	May	29	1882
164	580	Gurley Charles D.	Public	Apr	28	"	"	1	"
	600	"	"	May	8	"	"	8	"
	630	Greenwood Evaline D.	Field Thomas M.	Mar	13	"	"	15	"
	632	Gallup Charlotte R.	Denver Circle R R Co	Apr	5	"	"	"	"
169	471	Gurley Charles D.	Backman August E	May	1	"	"	1	"
	472	Griffin Keeneage M.	Walker Charles H.	"	1	"	"	1	"
	492	Ghost William C.	Copling Samuel	"	2	"	"	2	"
	520	Gurley Charles D.	Harnden Hattie E	"	"	"	"	4	"
	531	"	Heeney Georgiana	Apr	27	"	"	5	"
	549	"	Quayle William H.	"	28	"	"	6	"
	557	Gilpin William	Peck Hamibal E	May	6	"	"	8	"
	561	"	Dow Charles D	"	"	"	"	"	"
	562	"	Bristol Julius D.	"	"	"	"	"	"
	573	Gurley Charles D	Bohlmann Margaret	"	9	"	"	10	"
	576	"	Morrison Jennie J	Apr	15	"	"	"	"
	602	Gurney Janet M.	Dapp John M	May	10	"	"	11	"
	609	Galsby John	County of Arapahoe.	Oct	30	1866	"	11	"
	611	Gurley Charles D.	Quiner John C et al	May	11	1882	"	"	"
	629	Gilpin William	Toy Salomon J	"	12	"	"	13	"
	630	Grant Ira C.	Eisenhart Bridget	"	8	"	"	"	"
170	5	Gundaker Jacob.	Kicke Margaret M	"	10	"	"	15	"
	7	Gooden Deewilner	Stevens Isaac N	"	15	"	"	"	"
	28	Gurley Charles D.	Simmons Courtenay J	"	10	"	"	16	"
	29	"	Miner Emily B	"	16	"	"	"	"
	114	Guldmann Leopold H	Schley Frank E	"	22	"	"	24	"
	126	Gurley Charles D.	Mercer John	"	24	"	"	"	"
	127	"	McNeill John C.	"	"	"	"	"	"
	146	Gaugenheim Louis	Gaugenheim Cecile	"	26	"	"	26	"
	155	Gurley Charles D.	Quirk Michael K	"	25	"	"	27	"
	198	Gregory Clara M.	Daily William M et al.	"	31	"	"	31	"
175	10	Groth Heinrich	Gill John.	"	5	"	"	6	"
	14	Garry John.	Fannerty Peter	"	8	"	"	8	"
	20	Gyral Rudolph.	Gyral Rudolph et al	"	1	"	"	12	"
177	86	Godfrey Walter J.	Gilbert John H	Mar	7	"	"	1	"
	111	Gallacher Michael	Herr Emma M.	May	4	"	"	4	"
	118	Groves Philip	McElvenny Robert	"	"	"	"	5	"
	179	Gandolph Chas F	Kountze Charles B	"	13	"	"	15	"
	183	Glennow Jno F	Canfield Florence W	"	1	"	"	"	"
44	605	Grovenor A	Martin A S.	June	3	"	June	3	"
159	556	Goldrick Owen J	Chever Charles G	Jan	29	1881	"	19	"

## ARAPAHOE COUNTY.

Nature of Instrument.	DESCRIPTION.	REMARKS.
Release Deed.	P 24 B 3 Hitters Add.	
Dedication	See record	
"	"	
Warranty Deed.	"	
Right of Way.	"	
Warranty Deed.	P 6 B 24 Highland.	
"	B 11. 22 Town of Highland.	
"	P 21 B 7 Hitters Add.	
"	P 20 B 20 Highland	
"	P 5 B 24	
"	P 10 B 24 Highland	
"	P 25. 26. B 14 Park Ave add.	
"	P 12. 13. 14 B 15	
"	P 10. 11 B 15	
"	P 9 B 24 Highland.	
"	P 1. 2. B 24	
"	P 35. 36 B 14 Hitters 1 <sup>st</sup> add.	
"	SW 1/4 NE 1/4, Sec 15 T4 S R 68 W	
"	P 2. 3 B 33 Highland.	
"	P 8. 9. B 15 Park Ave add.	
"	P 11. 12 B 101. P 3. 4. 10. B 103	E.D.
Special "	P 21 B 10 Hitters Add.	
Warranty Deed.	P 26 B 14 Hitters 1 <sup>st</sup> add.	
"	P 1. 4. B 33 Highland.	
"	P 5. 8. "	
"	P 1. 2 B 72 C & E add.	
"	P 9 B 33 Highland.	
"	P 12 "	
"	P 22 B 41	E.D.
"	P 6 B 20 Highland	
"	P 7 B 9 Whitette add.	
Trust Deed	See record.	Released B 243 P 151
"	1/2 P 21. 22 B 98	E.D. Released B 183 P 116.
"	1/6 P 7 B 1	W.D. " 203 & 311
"	P 41 to 50 B 15 Elyria	" 213 & 497.
"	P 13 B 14 H. Witters Add.	
"	W 1/2 L 12 all L 13 B 99	E.D. Released B 243 P 151
"	See record.	Released B 173 P 82
"	P 4. 5 F. W. Canfield sub	
Mech Lien	P 17 B 25 Town of Highland	
2 Deed.	P 14 B 69	E.D.



# GENERAL INDEX, "GRANTOR."

# ARAPAHOE COUNTY.

Where Recorded.		GRANTOR.	GRANTEE.	Date of Instrument.			Date of Reception.			Nature of Instrument.	DESCRIPTION.	REMARKS.
Book.	Page.			Month.	Day.	Year.	Month.	Day.	Year.			
158	492	Gagne Jos O.	Daigle Leandre.	June	13	1882	June	13	1882	Assignment	See record.	
	495	Gorman Jas J	Kennedy Edward.	"	1	"	"	14	"	Lease	"	
	502	Garfield Eliza C.	Garfield A Ho.	"	12	"	"	16	"	Pow of atty	P 2 B 11 H Witters N S add.	
	535	Gleim Bros.	McGill Andrew B	"	30	"	"	30	"	Assignment	See record	
170	215	Gallup Charlotte R	Flower Julia A	May	31	"	"	1	"	Warranty Deed	"	
	225	Gilman Eliza	Howard G C.	"	"	"	"	2	"	"	P 23 B 6 Union add.	
	247	Givley Roderick A	Trincke Otto L W	"	25	"	"	3	"	"	P 51.52 B 3 River Front	
	258	"	Kummelheben Daniel	June	1	"	"	5	"	"	P 49.50 B 3	
	286	Galbreath William	Shugart Peter S.	"	3	"	"	8	"	"	P 29 B 33 Saints add.	
	287	" Nancy	"	"	"	"	"	"	"	"	P 30	
	299	Griffith Edw M.	Moulton Thomas.	"	8	"	"	"	"	"	P 11 to 15 B 13 Highland	
	339	Greier William D	Elliott James R	May	25	"	"	12	"	"	1/2 P 1.2. B 2 Ford's add.	
	341	Gray John F	Welsh George S	"	31	"	"	"	"	"	P 26 B 5 Hunters add.	
	342	Gallup Charlotte R	Lyon Olive	June	12	"	"	13	"	"	See record.	
	363	"	Peterson Frank O	"	14	"	"	15	"	"	"	
	365	Groteguth Konrad.	Chrigher Sylvester.	"	3	"	"	"	"	"	P 13 B 31 Downings add. to E D	
	384	Gilpin William.	Lynch Bridget	"	15	"	"	16	"	"	Frd P 6 P 7.8. B 11 Park ave add.	
	399	Guion Margaret.	McCullough George.	"	19	"	"	19	"	"	P 20.21.22. B 12 Schummers add.	
	421	Gandolph Charles F	Kountze Charles B	"	20	"	"	20	"	"	See record	
	439	Gilpin William	Hagaw Joseph	"	21	"	"	22	"	"	P 11. B 11. Park ave add.	
	491	Grant Henry G.	Marshall Sophia J	"	27	"	"	28	"	"	See record.	
	494	Glennon John F	Fitzgerald John	"	23	"	"	"	"	"	P 5 F W Canfields sub.	
	495	"	Glennon Maggie C.	"	"	"	"	"	"	"	P 4	Homestead July 1. 1882
173	14	Goods John	Lawyer Livingston S	"	5	"	"	7	"	Release Deed.	P 7 B 15 Hunters add.	
	26	Godfrey John A	Long Henrietta C.	"	7	"	"	9	"	"	See record.	
	28	Goddard Richard P.	Carver Charles H.	"	8	"	"	"	"	"	P 10 B 9 Elmwood add.	
	40	Green Heubert R	Mudgett Edwin A	May	2	"	"	13	"	"	P 20.21 B 336 Clements add.	
	45	Gird Christopher C	Burdino Charles	June	12	"	"	"	"	"	P 5.6 B 38 Witters 1st add.	
	77	Goldsborough Sidney	Forhan M J et al	Sep	-	1881	"	20	"	"	P 31 to 40 B 285 Clements add.	
	110	Good John	Mary Fred.	June	28	1882	"	30	"	"	P 21.22 B 18 C & E add.	
174	50	Garfield Eliza C.	Public	"	6	"	"	6	"	Dedication	See record.	
	88	Gunther John & Eva	Blickley Urban.	Apr	8	"	"	29	"	Exce Deed.	P 36 37 B 8 Morris add.	
177	264	Gregory Clara M.	McElwenny Robert.	June	1	"	"	1	"	Trust Deed.	P 21 to 24 B 10 Waddell & Machens sub.	Released B 173 P 281
	277	Gaillard Louis	May Charles D	"	3	"	"	3	"	"	P 3.4. B 24 C & E add.	
	280	Gilman Rufus A	Kicie M E	May	18	"	"	5	"	"	P 1.2 B 5 Kettles add	Released B 183 P 453
	"	" Ann H.	"	"	"	"	"	"	"	"	"	" 183 - 188
	303	Glendenning David W	Reed Fred W	June	10	"	"	10	"	"	P 14.15 Hallacks add.	
182	8	Gardner Perry	Steele G G.	"	15	"	"	16	"	"	P 27 B 159	E D. Released B 258 P 11
	42	Golden M.	Von Ruchthofen Jane.	"	23	"	"	26	"	"	P 45.46 B 1 Burlington	" 273.539
175	90	Gutsch Rudolph A	Benedict Mitchell	"	9	"	"	9	"	"	See record.	Released B 253 P 547
	92	"	Smith Henrietta J	"	"	"	"	10	"	"	"	Rec B 253 P 69



## GENERAL INDEX, "GRANTOR."

## ARAPAHOE COUNTY.

Where Recorded.		GRANTOR.	GRANTEE.	Date of Instrument.			Date of Reception.		
Book.	Page.			Month.	Day.	Year.	Month.	Day.	Year.
175	100	Gibson Euphrosine S	Kilham D C	June	1	1882	June	14	1882
	100	Gibson Robt H.	"	"	"	"	"	"	"
	116	Garber Frank W	Mc Lane & Chamberlin	"	20	"	"	23	"
	128	Graham Sarah	Smith Addie E	"	26	"	"	28	"
44	612	Ghost A M.	Michall Thompson & Co	July	1	"	July	1	"
137	541	Gray Joseph H.	Cornell Edward.	June	10	"	"	11	"
	561	Gould Jay	K P Ry Co.	Oct	27	1881	"	20	"
158	561	Garfield Eliza C.	Lackner Edward F.	July	1	1882	"	10	"
	563	Glenmon John F	McQuown Geo L	"	13	"	"	13	"
	577	"	Hallack Ernest F.	"	21	"	"	21	"
	576	Gottlieb Joseph.	Goodrich Samuel S	June	22	"	"	"	"
	582	Glenmon John F	Mound City Cant & Col Co	July	24	"	"	24	"
170	534	Greene John K	Barker William J	"	1	"	"	3	"
	534	" William C.	"	"	1	"	"	"	"
	538	Ghost W C	Craven James	June	21	"	"	6	"
	538	" A M.	"	"	"	"	"	"	"
	547	Gallbreath William	Hunt Jennie D	July	1	"	"	3	"
	547	" Nancy	"	"	"	"	"	"	"
	558	Garfield Eliza C.	Blaine Stephen F	June	26	"	"	6	"
	561	Geiger David M.	Parker Claire M.	"	30	"	"	"	"
	577	Ghost Ella J	Ghost A M et al.	Jan	14	"	"	8	"
	594	Gabathuler John U.	Pim William	July	8	"	"	10	"
	595	Goebel William M.	Federlin Mary	"	10	"	"	"	"
	597	Garfield Eliza C.	Hecker John et al	June	26	"	"	"	"
	599	Gabathuler John U.	Green William H.	July	10	"	"	11	"
	600	Green William H.	Gabathuler John U.	"	"	"	"	"	"
	636	Gwiley Charles D	Norkett Michael B	"	7	"	"	13	"
	637	"	Ruwik John	June	13	"	"	"	"
173	157	Goddard Richard P.	Proviner Harper H.	July	10	"	"	11	"
	128	Goldsborough Lewis C.	Blewett William et al	"	3	"	"	5	"
	161	Green Harbort R.	Nast Martha L	"	12	"	"	12	"
	174	"	"	June	29	"	"	15	"
	178	Goldsborough Lewis C.	Myres Zephaniah	July	14	"	"	"	"
	184	Good John.	Joy Salomon J	"	15	"	"	17	"
	207	Gregory Brunton	Hees Leopold.	"	18	"	"	21	"
	226	Goldsborough L C.	Mueselman Joel et al	May	2	"	"	27	"
174	145	Gunnell John J	"	"	"	"	"	15	"
175	140	Gelpin William	Currier Warren.	July	5	1882	"	6	"
	171	Groves Wm J.	Flerchmann Alex	"	26	"	"	26	"
178	100	Greely James M.	De Feore Owen S	Jan	15	1881	"	25	"
	112	Griiffin Frederick F	Adams Richard F	May	16	1882	"	27	"
	119	Gray John F	Ward William S	July	6	"	"	"	"

Nature of Instrument.	DESCRIPTION.	REMARKS.
Trust Deed	L 13 to 16 B 180 Clements add.	
"	"	
"	B 1 B 5 Central Capitol Hill sub.	Released B 213 P 437.
"	B 6 B 4 W Elyria	" B 433 P. 346.
Mech. Lien	L 32 B 172 City of Denver.	
Release Deed.	L 31, 32 B 179 Clements add.	
Release mtg	See record	
Pow of Atty	L 2 B 11 H. Wittus N. S. add.	
Ctf of Levy.	L 4.5 F. W. Canfields sub.	
"	"	
Lease.	See record.	
Ctf of Levy.	L 4.5 F. W. Canfields sub.	
Warranty Deed	L 5 B 9 Summers 2 <sup>nd</sup> add.	
"	"	
"	L 21.22 B 33 Schumers add.	
"	"	
"	L 17 B 38 Hunts add.	
"	"	
"	See record.	
"	L 36 & part 35 B 17 Elmwood add.	
"	NW 1/3 L 31.32 B 172	E.D.
"	L 13 B 64	"
"	L 7.8 B 22 Hunts add.	
"	See record.	
"	L 1.2.3 B 64 Gabathulers add.	
"	L 26 B 67	E.D.
"	L 3 B 20 Highland	
"	L 5 " "	
Release Deed.	L 13.14 B 7 Fairmont	
"	L 6 B 188 Clements add.	
"	L 37.38 B 299 Clements add.	
"	L 36 B 299	"
"	L 11 to 14 B 120 Shaffenburgs add.	
"	L 8 B 15 Hunts add.	
"	Centre 1/3 L 3 B 1	W.D.
"	L 10 B 120 Shaffenburgs add.	
Testimony	L 13 B 48	E.D.
Trust Deed	See record.	Released B 333 P 63
"	L 6.7. B 5 M Summers add.	
Warranty Deed.	Prop in Dec 20 72 S R 60 W	
Special "	L 9.10 B 120 Shaffenburgs add.	
"	SW 1/4 Sec 21 T4 SR 68 W.	



## GENERAL INDEX, "GRANTOR."

Where Recorded.		GRANTOR.	GRANTEE.	Date of Instrument.			Date of Reception.		
Book.	Page.			Month.	Day.	Year.	Month.	Day.	Year.
178	150	Ghost M.C.	Ghost A.C.	July	25	1882	July	31	1882
	153	"	" A.M.	"	15	"	"	"	"
182	63	Granten Henry S.	Westteton Timothy S.	"	1	"	"	1	"
	73	Gerger David M.	Denver Safe Deposit & Co.	June	30	"	"	6	"
	87	Gardner Mrs Lizzie	Snyder Stephen O.	July	8	"	"	8	"
	101	Gordain Irving W.	Denver Land & Imp. Co.	"	7	"	"	11	"
	102	Gosline Henry S.	City Savings & Loan Assn.	"	10	"	"	"	"
	103	Graham John	Mullin John.	"	8	"	"	12	"
	105	Goodman John B.	Pierce John	"	12	"	"	"	"
	129	Green Charles O.	Delehanty Lida	"	10	"	"	17	"
	139	Grafcke H.	Washburn George J.	"	20	"	"	20	"
	139	" Victorine J.	"	"	"	"	"	"	"
	144	Guard James	Pinkney Charles C.	"	"	"	"	24	"
	167	Gunnell John T.	Powara Thomas H.	"	28	"	"	28	"
158	626	Garfield Eliza C.	Garfield A.H.	June	12	"	Aug	19	"
	637	Godfrey John A.	Godfrey E.P.	Aug	22	"	"	22	"
172	7	Garbutt Mary E.	Garbutt Frank C.	July	8	"	"	25	"
	11	Glennor John F.	Holland J.J. et al	"	21	"	"	26	"
173	261	Goddard Richard P.	McIntyre Thomas.	May	8	"	"	4	"
	286	"	Dexter Mary J.	Aug	10	"	"	10	"
	310	"	Caunter Henry	"	15	"	"	16	"
178	195	Garbutt Mary E.	Jones George A.	July	26	"	"	5	"
	201	Griffin Henneage M.	Eickhoff Henry	May	10	"	"	7	"
	230	Ghost W.C.	Ghost Ella T.	Aug	4	"	"	10	"
	252	Gwiley Charles D.	Newcome Josiah A.	"	11	"	"	12	"
	285	Glass John H.	Schultz George Fetal.	"	15	"	"	17	"
	288	"	Metzler Hannah	"	16	"	"	"	"
	304	Gilmore Isaac	Savage John	"	19	"	"	19	"
	320	Glass John H.	Houston Anna L.B.	"	21	"	"	21	"
	321	"	Metzler Hannah	"	"	"	"	"	"
	326	Garfield Eliza C.	Wallace Edwin C.	"	"	"	"	22	"
	334	Gwiley Roderick A.	Forrester Fredk H.	"	22	"	"	23	"
	340	Ghost William C.	Hayward Aaron	"	23	"	"	24	"
	341	Garry John	Alkire Leonard et al.	"	"	"	"	"	"
	342	Glaze Nicholas	Holmes Hannah E.	"	17	"	"	"	"
	350	Garry John	Burke Thomas J.	"	24	"	"	"	"
	356	Guida John B. & J.	McLagan George	"	"	"	"	25	"
	359	Garbutt Frank C.	Leavick Sigismund	"	25	"	"	26	"
	400	Graham Luther W.	Capps Kate A.	"	16	"	"	31	"
179	19	Garway Charles	Garway Lucinda	July	29	"	"	12	"
175	207	Groves William J.	Mallory Dwight D.	June	8	"	"	19	"

## ARAPAHOE COUNTY.

Nature of Instrument.	DESCRIPTION.	REMARKS.
Warranty Deed.	L 14.15 B 8 San Rafael Add.	
"	Prop in Schannins Add.	
Trust Deed.	See record	Released B 70 P 462
"	L 34 & S 1/2 35 B 17 Elmwood add.	Released B 213 P 37
"	L 28 B 159	E.D. " 213 " 3113
"	L 14 B 7 Fairmont.	
"	L 23.24 B 8 The Hunter add	
"	L 14 B 18 Hunts add.	Released B 214 P 14
"	L 1.2 B 178 Clements add.	" 283.509
"	L 25.26 B 70 C & E add.	Released B 214 P 400
"	See record	" 183 " 89
"	"	" " " "
"	L 31.32 B 49 C & E add.	" 213 " 266
"	L 9.10 B 133	E.D. Released B 183 P 75
Pow. of Atty	L 2 B 11 H. Witters A.D. add.	
Assignment	Lease 158-598.	
Pow. of Atty	L 21 to 24 B 217 Clements add.	
Trans of Jud	See record.	
Release Deed.	L 44 B 13 Elvira	
"	L 8 to 11 B 14 Fairmont.	
"	L 41.42 B 8	
Warranty Deed	L 19.20 B 217 Clements add.	
"	L 17 to 20 B 7 Kassenmans Add.	
"	See record.	
"	L 7 B 24 Highland	
"	L 1 B 159	E.D.
"	L 6 B 175	Released B 213 P 49
"	L 1.2 B 8 H. Witters Add.	
"	See record	
"	L 31.32 B 1 H.C. Browns Add.	
"	See record	
"	L 6.7 B 2 River Front	
"	See record	
"	L 21 B 98	E.D.
"	L 12 B 3 Whiteitts add.	
"	1/2 L 22 B 98	E.D.
"	Lots in B 1 Fords add.	
"	L 24 B 217 Clements add.	Homestead Sep 2. 1882
"	L 17 B 2 Fords add.	
2 C Deed.	1/2 L 20.21.22 B 2 W. Elvira	
Trust Deed.	L 16 B 18 Elmwood add.	



## GENERAL INDEX, "GRANTOR."

Where Recorded.		GRANTOR.	GRANTEE.	Date of Instrument.			Date of Reception.		
Book.	Page.			Month.	Day.	Year.	Month.	Day.	Year.
175	223	Griffith Amanda	Rafter George C.	aug	25	1882	Aug	25	1882
182	199	Goodrich J S	Lyster William J	"	5	"	"	8	"
	205	Gregory Clara M	Metropolitan B & L aen	July	25	"	"	9	"
	229	Greenfield Albert	Williams A J	Aug	10	"	"	17	"
	230	Glass John H	Metzler Hannah	"	6	"	"	"	"
	231	"	"	"	"	"	"	"	"
	232	"	"	"	"	"	"	"	"
	243	Gilmore James	Reed Fred W	"	17	"	"	18	"
	253	Glass John H	Houston Anna L B	"	21	"	"	21	"
	286	Gaillard L	Southard D B	"	30	"	"	30	"
44	630	Giddings E J & Co Agents	Rice SA & Co	Sep	7	"	Sep	7	"
175	254	Griffin Wallace F	Gutelius Charles H	"	14	"	"	15	"
	254	" Theodore	"	"	"	"	"	"	"
	263	Groves William J	Metzler Hannah	"	19	"	"	20	"
173	413	Goddard Richard P	Byrne Jas A	July	"	"	"	8	"
	428	"	Barrow Minnie	Sep	11	"	"	11	"
	442	Gallup Avery	Von Richthofen Jane	"	12	"	"	13	"
	490	"	"	"	18	"	"	23	"
172	20	Glott John	Morre Nellie	aug	30	"	"	1	"
	29	German National Bank	Anderson Katherine <sup>tr</sup>	Sep	8	"	"	8	"
	39	Gottlieb Peter	Richtmann John J	Mar	4	1882	"	14	"
	43	Garry John	Garry Ellen	May	13	"	"	15	"
	59	Ganz Jacob	Ehler Wm	Nov	15	1881	"	23	"
	62	Griebing John	Fertig John T	Sep	21	1882	"	22	"
	63	Gautier Francis R	Hughes P J	"	22	"	"	25	"
	68	Goetz Allan M	Jessie Claus H	June	7	"	"	27	"
178	414	Gray John F	Kieker Dyantha A	"	6	"	"	1	"
	444	Gibson John W	Wright J M	Sep	6	"	"	6	"
	473	Gutrich Rudolph A Hallie E	Maynard Clara	"	9	"	"	11	"
	498	Gutelius Charles H	Griffin Wallace F et al	"	14	"	"	14	"
	507	Greenwood John	King Henry C	"	13	"	"	"	"
	531	Gardner Perry	Gardner Lizzie	"	18	"	"	18	"
	537	Garry Mrs Ellen	Ford Larkin	"	15	"	"	"	"
	538	" John	"	"	"	"	"	"	"
	594	Gurley Charles S	Simpson Annie F	"	12	"	"	23	"
	606	Grant J B	Thatcher Joseph A	"	19	"	"	25	"
	619	Grauer Alvans P	Barton Elias R	"	20	"	"	26	"
	631	Greene Frank L	Hartman Alougo	"	28	"	"	28	"
180	6	Gilpin William	Foy Solomon J	May	12	"	"	30	"
	16	George Clara C	Barton Elias R	Sep	30	"	"	"	"
182	292	Glave Paul C	Brunkhaus Paul & Hugo	"	1	"	"	1	"

## ARAPAHOE COUNTY.

Nature of Instrument.	DESCRIPTION.	REMARKS.
Trust Deed.	L 11 to 15 B 13 Town of Highland.	Released B 283 P 524
"	Part L 31.32 B 37	E D
"	See record	
"	L 7.8. N 1/2 9 B 3 Hiram Witters Add	
"	L 28.29.30 B 61 C & Davis Add	E D.
"	Lots in Kasserians Add.	Released B 24 P 544
"	See record	Released B 193 P 333
"	L 28 B 14 Witters 1 <sup>st</sup> Add.	
"	L 31.32 B 126 C Browns Add.	
"	L 3.4 B 24 C & E Add.	
Mech Lien	L 4 B 5 Kountze Add.	Cancelled Sep 22 1882
Trust Deed	Prop in Ficks Add	Sub Released B 214 P 36 June B 223 P 120
"	"	" " " 214 & 36 P 401 B 223 P 120
"	L 6.7. B 5 M Summers Add.	
Release Deed.	L 3.4. B 7 Fairmont	
"	L 6.7. B 4	
"	See record	
"	"	
Lease.	Part L 14 B 5 H & R Add	
Sat of Jud	See record.	
Agreement	"	
Proc of atty	"	
Lease.	"	
2 <sup>nd</sup> Deed	L 13 B 2	N S
"	1/2 L 32 B 51	E D.
"	L 1/2 S E 1/4 Sec 24 T 4 S R 68 W	
Warranty Deed.	L 27.28 B 5 Hunters Add.	
"	L 13.14.15 B 46 Schminers Add.	
"	See record	
"	Lots in Fick Add.	
"	L 1+4 B 24 Eckhart Place.	
"	L 29 B 159	E D.
"	L 29.30. B 111	"
"	L 31.32	"
"	L 22.23 B 33 Highland	✓
"	See record.	
"	L 10.11 B 4 H & R Add	
"	See record	
"	L 8.9. B 15 Park Ave Add.	
"	L 24.25 B 61 C & E Add.	
Trust Deed.	L 18.19.20 B 2 Brunkhaus Add.	



# GENERAL INDEX, "GRANTOR."

# ARAPAHOE COUNTY.

Where Recorded.		GRANTOR.	GRANTEE.	Date of Instrument.			Date of Reception.			Nature of Instrument.	DESCRIPTION.	REMARKS.
Book.	Page.			Month.	Day.	Year.	Month.	Day.	Year.			
184	23	Gibson Benjamin	McCartney Wm F	Sep	8	1882	Sep	14	1882	Trust Deed.	L 23.24 B 27 Riverside Add	Released 1183 P. 32.
	24	Gale Charles	Cole Henry	"	13	"	"	"	"	"	L 1/2 L 15 B 4 Summers 1st Add.	" " 203, 200.
	28	Gardner Perry	Hallack & Howard	"	6	"	"	"	15	"	L 27 B 159	E.D. " " 258 " 15
	37	Gilbert William	Shoop Samuel J et al	"	14	"	"	"	18	"	L 3.4 B 165 So Div of Capitol Hill	Released 1203 P. 90.
	69	Gilson Robt H. Euphrosia	Bridge John L	"	21	"	"	"	25	"	L 13 to 16 B 180 Clements Add.	" " 203, 350.
	72	Griffith Ann E	Hill Chas.	May	20	"	"	"	26	"	L 15 B 14 Lake Archer sub.	" " 213, 390
	87	Groline Henry S	Hulchins Samuel A	July	17	"	"	"	30	"	L 23.24 B 8 The Hunter Add.	
197	7	Gartner Edward	Casper Catharine	Sep	30	"	"	"	"	Dis Pendens	L 26 to 33 B 25 Park Ave Add.	



## GENERAL INDEX, "GRANTOR,"

[illegible]

## ARAPAHOE COUNTY.

[illegible]



## GENERAL INDEX, "GRANTOR."

## ARAPAHOE COUNTY.

Where Recorded.		GRANTOR.	GRANTEE.	Date of Instrument.			Date of Reception.			Nature of Instrument.	DESCRIPTION.	REMARKS.
Book.	Page.			Month.	Day.	Year.	Month.	Day.	Year.			
137	335	Heathly Elmer	Durkington <sup>m</sup> Colo. R.R. Co	-	-	-	Jan	27	1882	Mortgage of Debit	Part L7 B35	U.D.
149	624	Hamer I.R.	Hackett Patrick	Dec	24	1881	"	3	"	Warranty Deed	L11 B5 Hyde Park Add	
	631	Hallack Charles	Myers, Wilson	Oct	29	"	"	"	"	"	Part L5. 6. B5 Elmwood Add.	
150	23	Havens Gilbert L.	Havens Adeline M.	Dec	26	"	"	5	"	"	L21. 22 B2. R.C. Browns Add	
	33	Hotchkiss Melissa	Floegel Joachim	"	23	"	"	6	"	"	L2 B10 Hunts Add.	
	54	Hamilton L.I.	Christians Stephen T.	Jan	6	1882	"	7	"	"	Part L. 1. 2. 3 B3 Broadway Terrace	
	58	Harp Pleasant P.	Pilton James	"	7	"	"	"	"	"	L33. 34. 36 B38 Elmwood Add.	
	74	Hampden Allen T.	Jeherson Adno E.	"	3	"	"	9	"	"	L11. 12 B38 Hunts Add	
	75	Holger Sidney Ellen	Williams Leander A.	Dec	24	1881	"	"	"	"	L25. 26 B3 B25 Part Columbia Add Part	E.D.
	83	Hunter Sarah A.	Kost Edmund	Jan	7	1882	"	"	"	"	L15. 16 B176	
108		Hollingsworth Jerome. Trust	Guley Rodrick A.	"	6	"	"	11	"	"	Part L1. 5. 10. 22 B2 River Front	
110		Horns Martin	Horns Mary	"	10	"	"	"	"	"	L7 B3 6 <sup>m</sup> E Add	
115		Holman Solomon D.	Dewet Bruning Co	"	11	"	"	"	"	"	L5 to 9 B41	U.D.
120		Hill Frank W.	Spencer Otis B.	July	12	1880	"	12	"	"	L12. B19 Witters P <sup>t</sup> Add to D.	
122		Holly Francis M.	Holly Mollie E.	Jan	11	1882	"	"	"	"	L27 to 30 B14 Bergers Add	
124		Hond Alex C.	Everman Frederick T.	Dec	31	1881	"	"	"	"	L3 B20 Hunts Add	
129		Huddleson William	Stevens Isaac M.	Jan	12	1882	"	"	"	"	L29. 30. B13 Schrimers Add	
131		Hurdinger Harry M.	Sever P. A. T.	"	9	"	"	"	"	"	71/2 L7 B65 McC Browns 2 <sup>d</sup> Add.	
133		Hexter Solomon	Congregation Emanuel	Dec	8	1881	"	"	"	"	L14. 15. 16 B116. Partly Sapphires Partly Stiles Add	
135		Hodgson Joseph H.	Auster Marks	Jan	11	1882	"	"	"	"	Part L14. 25 B179	E.D.
146		Harvey Wm J.	Holt William	"	13	"	"	13	"	"	L13. 14. 15. B161 Sabbathus Add.	
147		"	Kerr Lucius D.	"	"	"	"	"	"	"	L5 to 11. B61	
145		Kelly George	Reigel Augusta	"	9	"	"	11	"	"	L22 B33 Sabbathus Add	
156		Kallett Moses	Vroom John B.	"	12	"	"	"	"	"	L3 B175	E.D.
157		Hotchkiss Melissa	Voise Elizabeth	Dec	29	1881	"	"	"	"	L17. 18 B3 Park Ave Add.	
171		"	Woodhouse Mary A.	"	31	"	"	16	"	"	L16 B3 Hunts Add	
185		Hamer I.R.	Howard John	Jan	11	1882	"	17	"	"	L24 B79 6 <sup>m</sup> E Add.	
188		Hotchkiss Melissa	Thompson Wm T.	Dec	16	1881	"	"	"	"	L21. B33 Hunts Add.	
212		Kelly George	Reigel Augusta	Jan	19	1882	"	19	"	"	L32 B63 Sabbathus Add	
222		Kerr Emma M.	Lewis Carrie M.	"	18	"	"	"	"	"	L11 B1 Bonds Add	
225		Kesler John P.	D <sup>m</sup> H.C. R.R. Co	"	"	"	"	"	"	Special	L22 to 25 B6	E.D.
225		Hotchkiss Melissa	Marion William J.	"	3	"	"	24	"	"	L13 B38 Hunts Add	
235		Harris James	Harris Anna M.	"	19	"	"	"	"	"	L7 B33 Witters P <sup>t</sup> Add to D.	
304		Hamer I.R.	Muslan John C.	"	"	"	"	25	"	"	L5. 6 B20 Hyde Park Add	
318		Heath Nathaniel	Eppick Christoph A.	"	21	"	"	26	"	"	L9. 10. 11 B79 Partly Park Partly 6 <sup>m</sup> E Add.	
319		Hotchkiss Melissa	Johnson David	Dec	28	1881	"	"	"	"	L19 B38 Hunts Add	
325		Heath Nathaniel	Price Lewis	Jan	21	1882	"	27	"	"	L12 B79 Partly Park Partly 6 <sup>m</sup> E Add	
339		Hamer I.R.	Hansen Lars	"	25	"	"	28	"	"	L7 to 10 B5 Hyde Park Add.	
344		Hull Amelia J.	Donnagan Jose J et al	Oct	17	1879	"	31	"	"	In Record	
344		Hattenbach Michael	Overes Maggie A.	Jan	11	1882	"	11	"	Release Deed	L2 B38 Potter Highlands	
345		Holman Joseph	Corum George	Dec	31	1881	"	"	"	"	L8 B7	E.D.



## GENERAL INDEX, "GRANTOR."

Where Recorded.		GRANTOR.	GRANTEE.	Date of Instrument.			Date of Reception.		
Book.	Page.			Month.	Day.	Year.	Month.	Day.	Year.
153	346	Herr Theodore W.	Steele Robert W. et al	Jan	2	1882	Jan	11	1882
	347	Higgins Latham L	Smith Sarah Jane	"	11	"	"	5	"
	344	Kopman Michael	Waltrach Conrad "Elio	"	6	"	"	10	"
	345	Kanua John R.	Mullins Ellen	"	10	"	"	"	"
	408	Kanua Safford R.	Dana Arthur L	"	11	"	"	16	"
	409	Kanua John R.	Maroney Catherine	"	16	"	"	17	"
	429	Kerr Sherrill	Lewis Carrie M.	"	18	"	"	19	"
	435	Kerner John W.	Van Richten John	"	21	"	"	21	"
	437	Kolva Richard	Lester James F.	"	"	"	"	"	"
	444	Kanua John W.	Intu John A.	"	23	"	"	23	"
	443	Higgins L. L.	Chunwright Charles	"	21	"	"	"	"
	455	"	Maras William F.	"	"	"	"	24	"
	457	Hilton John	Williams Hugh R.	"	16	"	"	25	"
	462	Kanua John R.	Williams Jasper M. S.	"	25	"	"	"	"
	471	"	Epstein Christoph A.	"	26	"	"	26	"
	475	Kanua Edwin P.	Green David T.	"	"	"	"	27	"
	485	Kanua John R.	Bates Andrew	"	28	"	"	28	"
	486	"	"	"	"	"	"	"	"
	494	Kanua John W.	Van Richten John	"	30	"	"	30	"
	498	Kanua E.	Reet Reuben L. et al	"	"	"	"	"	"
154	34	Kendall Peter	"	"	14	"	"	16	"
155	291	Kendall Nellie	George Edward P.	"	6	"	"	6	"
	180	Kellett Wm & Mrs Lila	Benedict Mitchell	"	10	"	"	10	"
	205	Higley Jennie	Green Michael	"	20	"	"	20	"
	215	Hickey Thomas D.	Herr Edwin M.	"	24	"	"	25	"
159	164	Hoag J. L.	Burke Wm J. et al	"	14	"	"	14	"
	179	Herr Theodore W.	Morse Elizabeth	"	7	"	"	7	"
	183	Hopkins Malisa J.	Curry Edwards	"	14	"	"	10	"
	195	Keaton A.	Lewis Rosalie E.	Dec	29	1881	"	13	"
	199	Heider John P.	Dm. H. O. R. R. Co	Jan	14	1882	"	16	"
	213	Harpur John J.	Orten Friederike	"	17	"	"	19	"
	229	Kerner John W.	Milcox Philip P.	"	25	"	"	25	"
158	102	Holly Francis M.	Deble Almon	"	5	"	"	5	"
	123	Hussey Thomas J.	Parkins Wm B. et al	"	18	"	"	18	"
	147	Highland Park Co.	Grider Mary Jane	"	12	"	"	24	"
	151	"	Kover Frankiel	"	16	"	"	25	"
	152	"	Pedstueney Fredora	"	"	"	"	"	"
	157	Hartman Casper R.	Wunder Wm D.	"	26	"	"	26	"
	158	Herr Monroe L.	Herr Joseph L.	"	"	"	"	"	"
160	111	Highland Park Co.	Granovall E. H.	"	3	"	"	11	"
	114	"	Harris Thomas	Nov	23	1881	"	5	"

## ARAPAHOE COUNTY.

Nature of Instrument.	DESCRIPTION.	REMARKS.
Release Deed	L 11 to 15. Bg Schimmus Add.	
"	L 24 B 121 Stiles Add.	
Release of Mortgage	See Record	
Release Deed	L 6 B 52 C "m E Add.	
"	L 15 B 15 Garden Add.	
"	L 17 B 55	E.D.
"	L 5 B 1 Fords Add.	
"	L 13 B 16 Burlington	
"	L 24 to 25 B 2 Kerners Add.	
"	See Record	
"	L 9. 10. B 14 Hunts Add.	
"	L 10. 11 B 21	E.D.
"	L 1 to 7 B 35 Schimmus Add.	
"	L 9. 8 B 38 Downings Add.	
"	L 16 to 30 B 31	
"	L 3 B 165	E.D.
"	L 7. 8. 9 11. 12. B 76 C "m E Add.	
"	L 11. 12 B 37	E.D.
"	L 1. 2. B 1. L 38 39 B 6. L 13. 14 B 2 Burlington	
"	L 15 to 48 B 3 Pierce "Schimmus Add.	
Mortgage Bond	See Record	
Trust Deed	Part L 18. 19. 20 B 8 Broadway Terrace	Released B 163 P. 156
"	L 3. 4 B 6 Elmwood	" " 173 " 214
"	L 21 B 63	E.D. " " 572 " 382
"	Part L 1 to 15 B 5 Bergers Add.	Released B 163 P. 159
2 C. Deed	See Record	
"	"	
"	L 6. 9 B 250	W.D.
"	Block 1 3. 5 "m 7 Downings W.D. Add.	
"	L 16. 6. 9 B 6	E.D.
"	Part L 12 B 39	W.D.
"	L 7. 8 B 66	E.D.
Levy	L 27 to 30 B 14 Bergers Add.	
Sale of Judgt.	See Record	
Contract	L 25. 26 B 13 Central Auditor	
"	L 17 B 13	" "
"	L 22 B 13	" "
Trans of Judgt	See Record	
Agreement	"	
Warranty Deed	L 15. 16 B 11 Highland Park	
"	L 7. 8 B 26	" "



## GENERAL INDEX, "GRANTOR."

Where Recorded.		GRANTOR.	GRANTEE.	Date of Instrument.			Date of Reception.		
Book.	Page.			Month.	Day.	Year.	Month.	Day.	Year.
164	118	Henry James	Don <sup>no</sup> Colo R.R. Co	Jan	5	1882	Jan	6	1882
	123	Henry Ellen	"	"	7	"	"	7	"
	145	Keyt Louisa J. Executrix	Bourne John et al	"	14	"	"	14	"
	149	Keyt George E.	Leedy James	Mar	5	1881	"	16	"
	157	Highland Park Co	Trudeau Benjamin J.	Jan	3	1882	"	"	"
	158	"	Keller William	Sept	16	1881	"	17	"
	161	"	Landt Elizabeth I	Jan	3	1882	"	20	"
	180	"	Brady Henry	"	27	"	"	27	"
	183	"	O'Donnell James	"	25	"	"	25	"
	185	Harrington Benj. P. Sec Judge	Thompson Mary A.	"	28	"	"	30	"
166	255	Hatch Amanda	Reed Fred W.	"	11	"	"	5	"
	267	Haller Jenny	City Sav <sup>no</sup> Loan Assocn	"	5	"	"	6	"
	283	Hunter Charles	Union Lodge No 1 I.O.O.F.	"	9	"	"	9	"
	284	Hunter Luke	"	"	"	"	"	"	"
	296	Humphill Silas H	"	"	10	"	"	10	"
	299	Holzmann Solomon L	Johnson Charles et al	"	"	"	"	"	"
	306	Howard W.B.	Howard John	"	12	"	"	12	"
167	7	Heady William B.	Reed Fred W.	"	11	"	"	11	"
	20	Hannilton Augusta F.	Pierce John	"	12	"	"	17	"
	21	Hudson John W	"	"	"	"	"	"	"
	40	Hunter Wesley A	Swissart Jacob H.	"	19	"	"	19	"
	44	Hough Laurence P.	Whititt Emma C.	"	18	"	"	"	"
	51	Hancock John	Williams Hugh R	"	16	"	"	21	"
	55	Hill Frank W.	May Chas D	"	23	"	"	23	"
	56	Hannilton Robert P.	Atchhiss Melissa	"	3	"	"	"	"
	67	Halligan Annie	Cahill Julia	"	14	"	"	21	"
	69	Hensi Alexander	Hensi John A	"	"	"	"	"	"
	82	Hodgett's Mariana	Reed Fred W	"	26	"	"	26	"
	98	Heiler John P.	Landan James	"	27	"	"	28	"
	109	Hansen Sam	Van Riechthofen Jane	"	"	"	"	30	"
	124	Homer F. J.	Dea Land <sup>no</sup> Implem	"	30	"	"	31	"
	126	Hecker John	Braunson John W	"	14	"	"	"	"
158	126	Heister John P.	Don <sup>no</sup> CO R.R. Co	"	"	"	"	16	"
36	373	Hamerick Emma G.	Butters P. Marsh	Feb	2	"	Feb	3	"
	383	Holmes Joseph	Ebert Mary J et al Adms	Dec	20	1881	"	25	"
137	354	Highland Park Co	Burlington & Colorado R.R. Co.	—	—	—	"	8	"
	372	Heister John P.	"	—	—	—	"	28	"
	373	"	"	—	—	—	"	"	"
	373	"	"	—	—	—	"	"	"
150	401	Hackley Jennie	Kearney F. E.	Jan	16	1882	"	1	"
	451	Hodges Mattie A.	Graham Ella J.	Feb	4	"	"	4	"

## ARAPAHOE COUNTY.

Nature of Instrument.	DESCRIPTION.	REMARKS.
Warranty Deed	L 4. 5. Hallacks Add	
"	L 1 to 5 B 2 West Elgin	
Executrix Deed	Block 4 " L 1 to 28 B 5 McKees Add	
Trust Deed	See Record	
Warranty Deed	L 17 B 11 Highland Park	
"	Part L 11. 12 B 2 " "	
"	L 13. 14. 15 B 4 " "	
"	L 14. 15 B 6 Central Subdiv	
"	L 19. 30 B 2 " "	
Probate Deed	L 3 B 65	W.D.
Trust Deed	L 8 B 32 W & E Add	Released B 73 P 163.
"	L 5. 6 B 72 " "	" " 258. 369.
"	L 3 Part L 14 B 10 Union Add	Released B. 333 P. 413
"	L 5 Part L 14 B 10 " "	Released B 233 P 550
"	L 17. 23. 24 B 10. " "	
"	L 5 to 9 B 41	W.D. Released B 248 P 96.
"	W 1/4 of S 1/4 " W 1/4 of S 1/4 Sec 34. 5. C. 11. H.	
"	L 17 B 78 L 6 " E Add	Released B 300 P 209
"	Block 23 Gallups St Broadway Subdiv	Released B 213 P 581
"	" 29 " " "	" " 258. 358
"	L 10. 11. 12 B 191 Clements Add	Released B 73 P 177
"	See Record	" " 843 " 217
"	L 1 to 7 B 35 Schinners Add	Released B 203 P 105
"	L 1 to 5 B 5 Summers Add	" " 233 " 87
"	L 1 B 38 Hunts Add	Released B 203 P 167
"	Trac L 41. 32 B 6 Trouton.	" " 203. 484
"	See Record	" " 360. P 188
"	L 28 B 125	E.D. Released B 311 P 310
"	See Record	
"	L 38. 39 B 6 Burlington	Released B 214 P 619
"	L 11 5 B 4 Fairmont	Released B 214 P 360
"	4 1/2 L 1. 2 B 16 Kass Add	Released B 73 P 379.
Assignment	See Record.	
Mortgage Deed	L 5. 6. B 9 1st Add to Arlington Heights.	
"	L 1. 2. B 11 C & D B. Add	Released B 77 P 95
Notice of Suit	See Record	
"	"	
"	"	
"	"	
Warranty Deed	L 24 B 181 Stiles & Clements.	
"	L 9 B 1 City of Denver	



## GENERAL INDEX, "GRANTOR."

Where Recorded.	Book.	Page.	GRANTOR.	GRANTEE.	Date of Instrument.			Date of Reception.		
					Month.	Day.	Year.	Month.	Day.	Year.
150	461		Hunter Mrs J. L.	Bagew Ann M.	Feb	6	1882	Feb	6	1882
	467		Hall Lester E.	Brady Hannah Elizabeth	"	1	"	"	"	"
	479		Hoffer Catharina	Clough John A.	Jan	27	"	"	8	"
	509		Hatchkiss Melissa	Anderson Charles A.	"	17	"	"	10	"
	515		Huddleston Charles F.	Berry Mary J.	Feb	10	"	"	"	"
	520		Hamer S. R.	Hallister Florence A.	Jan	21	"	"	"	"
	548		Hunter Mrs J. L.	Bagew Ann M.	Feb	6	"	"	11	"
	551		Hamer S. R.	Gold John H.	"	11	"	"	"	"
	599		Hallack Erastus F & Charles	Clarke Thomas	"	15	"	"	16	"
	609		Hunter Fannie L & Thomas W.	Joslin J. Jay	"	6	"	"	17	"
	632		Hallack Charles	Nelson Peter	Jan	28	"	"	18	"
	633		"	Nelson August A.	"	"	"	"	"	"
	634		"	Nelson John P.	"	"	"	"	"	"
	635		"	Hanson Charles	"	"	"	"	"	"
153	511		Hanna John R.	Mercier Joseph N.	"	26	"	"	1	"
	516		"	Borom Walter M.	Feb	2	"	"	2	"
	553		"	Knott Henry	"	9	"	"	10	"
	577		Harman Edwin P.	Kohlman John	"	10	"	"	11	"
	582		Hanna John R.	Lawrence Mary A.	"	13	"	"	13	"
	584		"	Johnson William F.	"	13	"	"	14	"
	600		"	Morrison Susan F.	"	17	"	"	17	"
	601		"	Morrison Sidney B.	"	"	"	"	"	"
	635		"	Dallas Oliver C.	"	24	"	"	24	"
	637		Hill David	Lester James H.	"	"	"	"	"	"
	638		Hanna John R.	Hartman Caspar R & Emma	Dec	11	1879	"	25	"
154	49		Harris W. W. Jr	—	Nov	21	1881	"	20	"
158	146		Hittman J. J.	W. H. H. Cranmer	—			"	1	"
	179		Hamer S. R.	George W. Dunlap	Jan	30	1882	"	3	"
	186		Hunt Alex C.	A. S. Heffner	Nov	8	1880	"	7	"
	198		Huddleston Chas F	George B. Perkins	Dec	27	1881	"	10	"
	206		Herr Andrew J	Theodore W Herr	Feb	16	1882	"	16	"
	206		Herr Theodore W	Andrew J Ballard	Oct	15	1878	"	"	"
	206		Herr Hiram B	"	"	"	"	"	"	"
	206		Herr Joseph C.	Theodore W Herr et al	July	1	1879	"	"	"
	219		Highland Park Co	John Francisco	Jan	16	1882	"	23	"
	231		Hahn Caroline S D	Joseph A Thatcher	Oct	10	1881	"	28	"
159	262		Hoffer Catharina	John A Clough	Jan	27	1882	"	8	"
	278		Heisler John P.	Denver & N. O. R. R. Co.	Feb	13	"	"	13	"
	288		Hatch Israel B	Daniels & Mary E. Brown	"	14	"	"	15	"
	299		Hallack Charles	Enos Miles et al	"	17	"	"	18	"
163	23		Hornum John W	Martha A & James H. Hodges	Jan	15	1880	"	28	"

## ARAPAHOE COUNTY.

Nature of Instrument.	DESCRIPTION.	REMARKS.
Warranty Deed	L 16 + 17 Mannings Add	
"	Part B 10 Whitsitts Add	
"	See Record.	
"	L 9. 10. B 38 Hunt's Add	
"	L 40. 41. B 1. Price & Kimmans Add	
"	L 3. 4. 10. 11. B 52. First Add to Swansea	
"	L 16. 17. Mannings Add	
"	L 5 B 6 1st Add to Ironton	
"	L 3. 4. B 24	ED
"	L 1 to 10 B 35 Mitters 1st Add	
"	L 4. B 9 Elmwood Add	
"	L 6 B 9	
"	L 5 B 9	
"	L 3 B 9	
Release Deed	L 34 to 39 B 1 Fairview.	
"	L 12. 13 B 72 C. W. E. Add	
"	L 10 B 52	ED.
"	B 18 3rd part of B 17 Ashlyp Add	
"	Part of L 8 B 144 Clements Add	
"	L 20 B 21 Downings Add to ED.	
"	L 27. 28. B 5 San Rafael Add	
"	"	
"	L 5. 6. B 38 Downings Add	
"	L 9 B 13	MD.
"	See Record	
Notarial Commission	"	
Power of Attorney	"	
Agreement	L 31. 32 B 3 Swansea.	
Title Bond.	L 13 B 35 Hounts Add.	
Power of Attorney	See record.	
Trans of Jud	"	
"	"	
"	"	
"	"	
Sat	"	
Agreement	L 18 B 13 Central Subdr	
Power of Attorney	See Record.	
2 C Deed	"	
"	L 7. 8 B 6 E. D. L 5. B 5 W. D.	
"	See Record.	
"	L 1. 2 B 14. L 2 B 11 L 3. 4 B 3 Hartmans Add.	
Release Deed	Subly 35 x 66 ft L 1 B 10	W.D.



## GENERAL INDEX, "GRANTOR."

## ARAPAHOE COUNTY.

Where Recorded.		GRANTOR.	GRANTEE.	Date of Instrument.			Date of Reception.			Nature of Instrument.	DESCRIPTION.	REMARKS.
Book.	Page.			Month.	Day.	Year.	Month.	Day.	Year.			
164	194	Highland Park Company	John B. Guider	Jan	25	1882	Feb	1	1882	Warranty Deed.	L <sup>1</sup> 1/2 B 16 Central Sub.	
	195	Hutton S. F.	J. J. Hutton	"	24	"	"	1	"	Deed.	See Record	
	206	Highland Park Company	John Keller	Sep.	16	1881	"	14	"	Warranty Deed.	W <sup>1</sup> 1/3 L <sup>1</sup> 12 B 2 Highland Park.	
	219	"	James J. Lockhart	Jan	25	1882	"	7	"	"	L <sup>1</sup> 35 B 8	"
	233	"	Clotilda K. Schinner	Feb	11	"	"	14	"	"	L <sup>1</sup> 5 B 37	"
	238	"	Michael O'Donnell	"	"	"	"	15	"	"	L <sup>1</sup> 27 B 13 Central Subdn.	
	240	Hainman Fannie	Arthur E. Pierce	Jan	10	"	"	16	"	Deeds in Partition	See record	
	240	Hainman Charles E.	"	"	"	"	"	"	"	"	"	
	240	Hainman Dillon M.	"	"	"	"	"	"	"	"	"	
	252	Highland Park Company	John White	Feb	18	"	"	17	"	Warranty Deed.	L <sup>1</sup> 3 B 16 Central Subdn	
	263	"	Henry Wm. Hansen	"	11	"	"	20	"	"	L <sup>1</sup> 3 B 7	"
	264	Harrington Benj. F. & Co. Judges	William T. Lambert et al	"	20	"	"	"	"	Probate Deed.	L <sup>1</sup> 11 12 B 11	E 19.
	267	Hoyt George E.	Edward D. Johnson	Dec	29	1881	"	23	"	2 C Deed	NW 1/4 Sec 30 SW 1/4 Sec 19 E 1/2 Sec 78 T 3 S R 68 W.	
	267	Hoyt Alicia R.	"	"	"	"	"	"	"	"	"	
	271	Hambel John R.	Frederick W. Cline	Feb	23	1882	Feb	23	"	Trustee Deed.	S E 1/4 of N E 1/4 Sec 31 T 3 S R 68 W.	
165	16	Humphrey Ezra	Strong Cyrus.	"	1	"	"	1	"	Trust Deed.	S 1/2 of N E 1/4 of SW 1/4 L 31 T 3 S R 68 W.	Released B 223 P 30
	48	Humbler James M.	Johnson Robert	"	10	"	"	10	"	"	L <sup>1</sup> 9 B 35 Hunter add.	
	59	Howell Mrs. Martha J.	Hardy Manly.	"	13	"	"	13	"	"	L <sup>1</sup> 7 B 1 Downings add.	Released B 283 P 69
	60	Hoover John	Schinner Adolph.	"	"	"	"	14	"	"	L <sup>1</sup> 23 24 B 46 Schinner add.	Released B 214 P 154
	64	Hickey William R.	Elizabeth D. Mace.	"	15	"	"	15	"	"	L <sup>1</sup> 17 18 B 148 Stiles add.	Rel B 173 P 148
	68	Hickman Mary M.	Jewett Catharine C.	"	7	"	"	16	"	"	L <sup>1</sup> 26 B 47 E D.	" " 233 " 236
	76	Hill Chas. E.	Daily John D.	Jan	21	"	"	18	"	"	L <sup>1</sup> 3 B 12 Broadway Terrace.	Released B 183 P 442
	77	Hansen Henry Wm	Highland Park Co.	Feb	15	"	"	20	"	"	L <sup>1</sup> 3 B 7 Central Sub.	Released B 223 P 170
	87	Hayward William P. L.	Bowen Edward P.	"	22	"	"	23	"	"	L <sup>1</sup> 32 33 34 L 31 B 67 Case & Eberts add.	Released B 200 P 198
	88	"	"	"	21	"	"	2	"	"	L <sup>1</sup> 30 31 32 L 31 " "	" " 268 " 593.
	93	Haphins Wm. H.	Kerr Lorenzo D.	"	2	"	"	25	"	"	L <sup>1</sup> 13 B 3	Released B 203 P 149
	100	Hurd Ruth J.	Burchard Herbert J.	"	4	"	"	27	"	"	L <sup>1</sup> 21 B 42	E 19. " " 313 " 97
	101	Hudson Mary J.	Metzler Hannah	"	27	"	"	"	"	"	L <sup>1</sup> 1 2 3 B 13 Hartman add.	
167	145	Hart Charles A.	Mitchell Louis	"	3	"	"	3	"	"	L <sup>1</sup> 17 to 20 Park Ave. add.	
	159	Hart Matthew	Daily William M.	Jan	26	"	"	6	"	"	L <sup>1</sup> 11 12 B 14 Lake Archer Sub.	Released B 173 P 307
	166	Hayward William P. L.	McClain Oliver L.	Feb	8	"	"	8	"	"	L <sup>1</sup> 30 31 32 B 67 Case & Eberts add.	Released B 153 P 673
	177	Hart Chas. A.	Mitchell Louis	"	6	"	"	"	"	"	L <sup>1</sup> 17 to 20 B 10 Park Ave add.	" " 163 " 335
	189	Hanson Charly	Hallack Charles	Jan	28	"	"	10	"	"	L <sup>1</sup> 3 B 9 Elmwood add.	" " 214 " 259
	203	Huydon Peter	Hallack Ernest F.	"	2	"	"	11	"	"	L <sup>1</sup> 13 14 B 1 Rivers Front Sub.	
	225	Harrington Isaac B.	Pomeroy Lucy A.	Feb	15	"	"	15	"	"	B 20 21 Pomeroy to Broadway Sub.	Released B 163 P 163.
	233	Kerr Leopold	Force Alice E.	"	"	"	"	16	"	"	Centre 1/3 L <sup>1</sup> 3 B 1	W 19. " " 173 " 207
	288	Karlson John	Pomeroy Thomas	"	23	"	"	23	"	"	Part L <sup>1</sup> 1 B 7	"
	303	Hayman Mary A.	Pandon Sam. L.	"	24	"	"	24	"	"	L <sup>1</sup> 30 31 32 B 107	E 19. Released B 213 P 155
168	37	Kerr Emma M.	Hansen Lars	"	17	"	"	21	"	Warranty Deed.	L <sup>1</sup> 10 to 16 B 21 Swansea. L <sup>1</sup> 36 to 37 42 B 2 to Swansea.	
	37	Kerr Theodore W.	"	"	"	"	"	"	"	"	"	
	33	Hodges Mrs. Mattie A.	Graham Ella F.	"	21	"	"	"	"	"	N 1/3 L <sup>1</sup> 9 B 1	W 19.



## GENERAL INDEX, "GRANTOR."

Where Recorded.		GRANTOR.	GRANTEE.	Date of Instrument.			Date of Reception.		
Book.	Page.			Month.	Day.	Year.	Month.	Day.	Year.
168	84	Hunt Alex C.	Norris Albert	Feb	21	1887	Feb	21	1887
	50	Kotchkins Melina	Hamilton Robert P	Jan	3	"	"	23	"
	51	Hunt Brasier	Scoby Orlando	Feb	22	"	"	"	"
	67	Kotchkins Melina	Johnson Andrew	"	14	"	"	24	"
	68	"	" Thomas	"	"	"	"	"	"
	87	Hall Peter E	Foody Martin P.	"	24	"	"	"	"
	97	Herr Lorenz D.	Hopkins William H	"	2	"	"	25	"
	127	Harding Harry W	Wright E P.	"	25	"	"	28	"
	134	Haas Mrs Frances	Faleri Joseph	"	"	"	"	"	"
	137	Kotchkins Melina	Galbreath William	"	10	"	"	"	"
	146	Horr Monroe D	Barth Moritz	"	27	"	"	"	"
176	5	Heisler John P	Bates Joseph E et al	"	25	"	"	27	"
158	239	Hunt Alex C.	Coulthurst Alameda	Dec	24	1880	Mar	6	"
	241	Hollingsworth Jerome	Gurley Charles D.	Feb	7	1882	"	"	"
	241	Hollingsworth Ida E	"	"	"	"	"	"	"
	249	Harman Charles H	Patton Wm L & Co	Mar	8	"	"	10	"
	261	Hodgson William E	Hodgson Walter Edward	"	15	"	"	16	"
	261	Hodgson Melina A	"	"	"	"	"	"	"
	267	Harlow Adaline C	Denver Circle R. R Co	"	"	"	"	18	"
	267	Harlow Olive C.	"	"	"	"	"	"	"
	267	Harlow Joe F.	"	"	"	"	"	"	"
	268	Harman Lou J	Harman Edwin P	Mar	15	1882	"	20	"
	271	Hartong Lee J	Waters Allinshaw	"	23	"	"	23	"
	274	Harman CH	Patton Wm L et al	"	14	"	"	15	"
	277	Hollingsworth Jerome	Gurley RA	"	9	"	"	23	"
	287	Hallack & Howard.	Valentine JE	"	25	"	"	25	"
159	317	Heisler John P	Denver & New Orleans R.R Co	Feb	28	"	"	1	"
	321	Hornes John W	Harman Lou J	Mar	2	"	"	2	"
	325	Hawkins William	Beal Emmojans	"	3	"	"	14	"
	326	Hornes John W	Evans Seth	"	1	"	"	"	"
	334	Higgins Michael D	Higgins Latham D	Apr	14	1876	"	8	"
	339	Hamilton L D	Denton Esther H	Feb	27	1882	"	"	"
	341	Hank Helena	Bates Andrew	Mar	9	"	"	11	"
	374	Hallack Charles F.	Ford Julia A	"	31	"	"	31	"
	394	Hallack Charles	"	"	"	"	"	"	"
165	117	Hunt Brasier	George Edward P	"	1	"	"	2	"
	121	Hardy Ellen E	Armstrong Henry J	"	3	"	"	3	"
	138	Harry Elizabeth	Dong Robert A	"	"	"	"	8	"
	148	Hunter Frank	Patterson AM	"	8	"	"	10	"
	165	Holland Alice M	Rutledge David	"	15	"	"	17	"
	166	Havener O T	Highland Park Co	Dec	10	1881	"	"	"

## ARAPAHOE COUNTY.

Nature of Instrument.	DESCRIPTION.	REMARKS.
Warranty Deed.	L3 B36 Hunts Add.	
"	L1 B38 "	
"	1/2 L29 & 1/2 of N E 1/4 L28 B36 Luv Braune & Story & Appleton Add.	
"	L18 B38 Hunts Add.	
"	L5.6 B33 "	
"	L20.21.22. B91 Stiles Add.	
"	L13 B3 Case & Eberts Add.	
"	S 1/2 L7 N 1/2 L8 B65 H Admone 2nd Add.	
"	L3.4 B10 Elyria.	
"	L7 B38 Hunts Add.	
"	Part L15.16. B50	Ed.
Trust Deed.	See Record	Released 43313 P 614.
Bond for Deed.	L33.34 B4 Hunts Add.	
Agreement	B20.21 L1.6.12.15 & 24 B25 Highland.	
"	"	
Trans of Jud	See record.	
Deed of Adoption	"	
"	"	
Consent	"	
"	"	
"	"	
Pow. of atty.	"	
Trans of Jud	"	
Of of Levy	N 1/2 B11 Potter Highlands.	
Pow of atty.	S E 1/4 of N E 1/4 & N E 1/4 of S E 1/4 Sec 32 T3 R68 W	
Sat of Jud	See record	
2 CD Deed.	"	
"	S 1/2 NW 1/4 N E 1/4 Sec 12 T4 R68 W	
"	1/2 L12.13.14 B337 Clements Add.	
"	L10.11.12 B114 Stiles Add	
"	See record	
"	Part L1.2.3 B8 Broadway Terrace.	
"	L6 & S15 ft L5 B62	Ed
"	L13 to 18 B9. L20 to 24 B14 Cheltenham Heights.	
"	"	
Trust Deed.	L9.10 B30. L1 to 4 B26 C & E Add. Ex a fraction 50 x 90 ft.	Released B214 P81. Plat B103 L679. Plat B203 L945.
"	L25.26 B148 Stiles Add.	Released B213 P565
"	L47.48 B9 Waddell & Machens Sub.	Plat B203 P96.
"	L28.29. B97	Ed. Released B223 P203.
"	N E 1/4 L3 B10 H Witters & S Add.	
"	L6. B7 Highland Park.	Released B203 P250



# GENERAL INDEX, "GRANTOR."

Where Recorded.		GRANTOR.	GRANTEE.	Date of Instrument.			Date of Reception.		
Book.	Page.			Month.	Day.	Year.	Month.	Day.	Year.
165	173	Hensley Nellie	Cook Jeremiah J	Mar	18	1882	Mar	18	1882
	189	Hardy Mary J	Shelby S Barton	"	23	"	"	23	"
	190	Heller Fanny S	Brown J & Bros.	"	22	"	"	"	"
	191	"	"	"	"	"	"	"	"
	202	Hauke Frederick	Ducasch Frank	"	"	"	"	25	"
	202	Heitz George	"	"	"	"	"	"	"
	220	Hursey William C	Herr Lorenzo S	"	30	"	"	31	"
163	31	Higgins L R	Owen R S	"	1	"	"	1	"
	34	Hanna John R	Bates Andrew	"	2	"	"	2	"
	40	Horner John W	Harman Edwin P et al	"	"	"	"	"	"
	41	Hanna John R	Kriam Caroline V	Dec	16	1881	"	"	"
	58	"	Leslie Samuel	Mar	6	1882	"	6	"
	70	Horner John W	Myers Wilson	"	"	"	"	7	"
	77	Hanna John R	Schulz R Ernst	"	14	"	"	"	"
	82	"	Sleight John J	"	8	"	"	8	"
	90	"	Beatty William B	"	7	"	"	9	"
	92	"	Richmond Frank S	"	8	"	"	"	"
	100	"	Queter Albert H	"	10	"	"	10	"
	103	Higgins Latham L	Bennett Silas C	"	8	"	"	"	"
	114	Hanna John R	Troy Annie M & Theo J	"	13	"	"	13	"
	115	"	"	"	"	"	"	"	"
	133	Horner John W	Von Richthofen Jane	"	14	"	"	16	"
	139	Higgins Latham L	Brinker George F	"	16	"	"	"	"
	140	"	Fisk Archie C	"	"	"	"	"	"
	144	Hornet Martin	Jabelman Mina	"	"	"	"	17	"
	148	Hanna John R	Jackson Charles A.	"	17	"	"	"	"
	151	Hall Frank A	Wallace Anna H	"	"	"	"	"	"
	160	Horner John W	Von Richthofen	"	16	"	"	20	"
	179	Hanna John R	Rhys Ann	"	22	"	"	22	"
	184	"	Ryan John	Jan	26	"	"	23	"
	197	"	White Jacob E et al	Mar	24	"	"	25	"
	198	"	"	"	25	"	"	"	"
	230	"	Kennedy Edward	"	30	"	"	30	"
	233	Herr Theo W	Maaz Paul	"	30	"	"	31	"
164	285	Hopkins H C	Heckman Oziar A	Jan	29	1878	"	1	"
	292	Highland Park Co	Birrell Thomas	Feb	11	1882	"	2	"
	298	Harman Lou G	Frutiger John	Mar	11	"	"	11	"
	298	"	Kline Herman	"	"	"	"	6	"
	299	"	Van Plew H	"	2	"	"	"	"
	300	"	Nichols A H	"	"	"	"	"	"
	300	"	Hunt Michael	"	"	"	"	"	"

# ARAPAHOE COUNTY.

Nature of Instrument.	DESCRIPTION.	REMARKS.
Trust Deed.	See record.	Release B 183 P 24
"	L 1. 2 B 189 Clements add.	" " 213 n 570
"	L 12 B 51 Co E add.	" " 312, 1118
"	L 11 B 51	"
"	L 7 B 12 Witters 1 <sup>st</sup> add.	Release B 203 P 199
"	"	B 203 P 199
"	L 13 B 1 Forde add.	Release B 172 P 502
Release Deed.	E 90 ft L 13 Jacobs add.	
"	L 7. 8. 9. 11. 12 B 76 Co E add.	
"	N 1/2 N 1/2 N 1/2 N 1/4 Sec 12 T 4 S R 68 W.	
"	L 13. 14 B 60 Evans add.	
"	L 18 B 28 Riverside add.	
"	L 31 B 8 Elmwood add.	
"	See record.	
"	L 13. 14 B 186 Stiles add.	
"	L 23 B 78 Co E add.	
"	L 27. 28 B 38 Downings add to E S	
"	L 37 B 27 Riverside add.	
"	L 31. 32 B 55 Platte add.	
"	See record.	
"	"	
"	L 3. 4 B 3 Burlington	
"	See record	
"	L 9 to 24 B 47 1 <sup>st</sup> add to Swansea.	
"	L 13 to 16 B 27 Arlington Heights add.	
"	L 53 B 24 Riverside add.	
"	Part L 4 B 31 M.D.	
"	L 33. 34. 35 B 6 Burlington.	
"	L 15 Collins add.	
"	L 20 B 31 Co E add.	
"	L 32. 33 B 18 Witters 1 <sup>st</sup> add.	
"	"	
"	L 27. 28 B 3 Co E add.	
"	B 5 Kassarman add Ex 25 ft.	
"	See record.	
Marriage Deed.	L 14. 15 B 38 Central Sub.	
"	Plats 9. 10 B 56 Harman Sub.	
"	Plat 9 B 3	
"	" 9 B 1	
"	" 10 B 1	
"	" 6 B 64	



# GENERAL INDEX, "GRANTOR."

Where Recorded.		GRANTOR.	GRANTEE.	Date of Instrument.			Date of Reception.		
Book.	Page.			Month.	Day.	Year.	Month.	Day.	Year.
164	301	Harman Lou G	Dynch Thomas F	Mar	1	1882	Mar	6	1882
	302	"	Kalanberg F	"	"	"	"	"	"
	302	"	Gimmerman L D	"	"	"	"	"	"
	303	"	Grego John	"	"	"	"	"	"
	304	"	Kavanaugh Mrs M	"	"	"	"	"	"
	304	"	Rathjini Henry	"	6	"	"	"	"
	305	"	Mejor Geo.	"	6	"	"	"	"
	306	"	Morris Charles H	"	"	"	"	"	"
	306	"	Morris Mary B	"	"	"	"	"	"
	307	"	M <sup>rs</sup> Vey Ora L	"	"	"	"	"	"
	308	"	Buhler A J	"	"	"	"	"	"
	308	"	Spaaron Wm	"	14	"	"	"	"
	309	"	Walker Annie S	"	"	"	"	"	"
	310	"	Walker Ed.	"	"	"	"	"	"
	310	Hollingsworth Elisha	Hollingsworth Ida E	Dec	25	1880	"	"	"
	310	" Hannah C.	"	"	"	"	"	"	"
	312	Hollingsworth Jerome	-	Feb	16	1882	"	"	"
	312	Hollingsworth Ida E	-	"	"	"	"	"	"
	312	Harman Lou G	Pearce A et al	Mar	6	"	"	"	"
	314	"	Crane H K.	"	14	"	"	"	"
	314	"	Burns Peter	"	2	"	"	"	"
	315	"	"	"	"	"	"	"	"
	316	"	Pitz John	"	14	"	"	"	"
	316	"	"	"	6	"	"	"	"
	317	Hoyt George C	Hawkins Francina	"	"	"	"	"	"
	322	Harman Lou G	Backus Dr J D	"	"	"	"	7	"
	323	"	Lewis Mary	"	14	"	"	"	"
	323	"	Bernard Mrs Sadie	"	"	"	"	"	"
	324	"	Eaton John B	"	6	"	"	"	"
	325	"	Bernard Mrs Sadie	"	"	"	"	"	"
	325	"	Karsbaum John	"	"	"	"	"	"
	326	"	Eaton John B et al	"	"	"	"	"	"
	327	"	Korlerman Annie	"	2	"	"	"	"
	327	"	Johnson Albert	"	"	"	"	"	"
	328	"	Eaton James M	"	"	"	"	"	"
	329	"	Lowe Valentine V	"	14	"	"	"	"
	329	"	Morris A	"	2	"	"	"	"
	330	"	Farmhof Wm	"	6	"	"	"	"
	332	"	Baker Jas S	"	"	"	"	"	"
	333	"	Baker J D	"	14	"	"	"	"
	334	"	Dewell Laverna C	"	2	"	"	"	"

# ARAPAHOE COUNTY.

Nature of Instrument.	DESCRIPTION.	REMARKS.
Warranty Deed.	Plat 9 B30 Harman Sub.	
"	" 6 B66	"
"	" 5 B67	"
"	" 3 B39	"
"	" 3 B66	"
"	" 1 B56	"
"	" 3 B72	"
"	" 1 B57. 8 B72 2 B18 Harman Sub.	
"	" 3 B75 Harman Sub.	
"	" 10 B62	"
"	" 10 B33	"
"	" 9 B4	"
"	" 1 B21	"
"	" 10 "	"
2 C Deed	See record	
"	"	
Dedication	Rear 8 ft of all lots in B20.21.25 Highland	
"	"	
Warranty Deed.	Plat 10 B15 Harman Sub.	
"	" 6 B1	"
"	" 5 B5	"
"	" 6 B4	"
"	" 4.3 & 4 B70 & 71	"
"	" 1 B54	"
Trustees Deed.	L39 to 59 B9 H & R Add.	
Warranty Deed.	Plat 5 B29 Harman Sub.	
"	" 1 B2	"
"	" 6 B29	"
"	" 5 & 1/2 B28	"
"	" 4 B28	"
"	N 1/2 Plat 7 B4	"
"	P 1/2 " " "	"
"	Plat 3 B70	"
"	" 2 B59	"
"	" 3.4 B60	"
"	" 2.9 B33	"
"	" 11 B67	"
"	" 2 B9	"
"	" 5 B60	"
"	" 9 B31	"
"	" 4.5 B15	"



## GENERAL INDEX, "GRANTOR."

Where Recorded. Book. Page.	GRANTOR.	GRANTEE.	Date of Instrument.			Date of Reception.		
			Month.	Day.	Year.	Month.	Day.	Year.
164 335	Harman Lou G	Darhofer Conrad.	Mar	7	1887	Mar	8	1887
336	"	Denman John E	"	6	"	"	"	"
337	Highland Park Co	Fenner Clark C.	Aug	12	1881	"	"	"
338	Harman Lou G	Rollinson Mary P	Mar	8	1887	"	"	"
339	"	Schuyler J A	"	"	"	"	"	"
340	"	Johns Kate M	"	7	"	"	9	"
340	"	Rees John L	"	6	"	"	"	"
341	"	Kennedy J C	"	14	"	"	"	"
342	"	Shannon H A	"	7	"	"	"	"
342	"	"	"	"	"	"	"	"
343	"	Perry R J	"	14	"	"	"	"
344	"	Taylor Jos L	"	6	"	"	"	"
347	"	Thomas David Gordon	"	"	"	"	10	"
348	"	Thomas Benj. Tracy	"	6	"	"	"	"
349	"	Smith A H	"	2	"	"	"	"
349	"	Marchal Rosa	"	9	"	"	"	"
350	"	Lyon Rachael T	"	"	"	"	"	"
351	"	Lockhardt Delia	"	8	"	"	"	"
351	"	Wilson Alexander	"	2	"	"	"	"
355	"	Aelakser Helen	"	14	"	"	"	"
356	"	Webster John W	"	2	"	"	"	"
358	"	Hamilton Minnie	"	10	"	"	11	"
361	"	Hartman S J	"	"	"	"	"	"
363	"	Otto John	"	8	"	"	"	"
366	"	Hallister Florence A	"	9	"	"	"	"
367	"	Dowell J C	"	11	"	"	13	"
367	Hudson Stephen J Sen	Hopkins George M	Feb	27	"	"	"	"
368	Harman Lou G	Walker James A	Mar	11	"	"	"	"
369	"	Neil H B	"	2	"	"	"	"
372	"	McFie William	"	"	"	"	14	"
372	"	Bautsch John	"	6	"	"	"	"
373	"	Baker Josephine A	"	7	"	"	"	"
376	Hollingsworth Jerome	Gurley Charles S	"	10	"	"	"	"
377	Harman Lou G	Garrison Bertha	"	"	"	"	"	"
378	"	Bray Joseph	"	"	"	"	"	"
379	"	Overpeck A J	"	6	"	"	"	"
379	"	Reynolds J Lyndholm	"	8	"	"	"	"
380	"	Lloyd J A	"	13	"	"	"	"
383	"	Cross R T et al	"	2	"	"	"	"
383	"	Leander Mrs Martha	"	10	"	"	15	"
384	"	Ryeburn Charles P	"	"	"	"	"	"

## ARAPAHOE COUNTY.

Nature of Instrument.	DESCRIPTION.	REMARKS.
Marriage Deed.	Plat 6 B 23 3-7 Harman Sub.	
"	" 3 B 3	"
"	D 19.20 B 11 Highland Park.	
"	Plat 2 B 26 Harman Sub.	
"	" 3 B 2	"
"	" 1.2 B 11	"
"	" 4 B 69	"
"	" 14 B 7	"
"	" 5 B 59	"
"	" 3 B 63	"
"	" 5 B 37	"
"	" 5 B 64	"
"	" 6 B 13 & 1/2 6 B 12	"
"	1/2 Plat 6 B 12	"
"	Plat 5 B 9	"
"	" 6 B 57	"
"	" 7 B 11	"
"	" 2 B 34	"
"	" 6 B 41	"
"	" 9 B 35	"
"	" 5 B 35	"
"	" 5 B 51	"
"	" 1 & 1/2 A B 11	"
"	" 9.10 B 43	"
"	" 6 B 31	"
"	" 8 B 59	"
Guardians Deed	D 23 B 69 Park Add.	
Marriage Deed.	Plat 4.5 B 75 Harman Sub.	
"	" 10 B 3	"
"	" 9 B 2	"
"	" 1 B 59	"
"	" 5.6 B 36	"
"	D 15.16 B 25 Highland & 1/2 D 23 B 6 River Front	
"	Plat 2 B 37 Harman Sub.	
"	" 6 B 39	"
"	" 1 B 8	"
"	" 3 B 31	"
"	" 4 B 62	"
"	" 10 B 40	"
"	" 7 B 38	"
"	" 4 B 39	"



## GENERAL INDEX, "GRANTOR."

Where Recorded.		GRANTOR.	GRANTEE.	Date of Instrument.			Date of Reception.		
Book.	Page.			Month.	Day.	Year.	Month.	Day.	Year.
164	387	Harman Lou G	Kramer G M	Mar	2	1882	Mar	15	1882
	389	"	Brooks Robert	"	"	"	"	"	"
	390	"	Rasmussen Karen M	"	13	"	"	"	"
	391	"	Curry C F V	"	11	"	"	"	"
	391	"	Kline Herman	"	15	"	"	16	"
	392	"	Hunt Ellen	"	2	"	"	"	"
	393	"	Evans Owen Vaughan	"	15	"	"	"	"
	397	Highland Park Co	Sevener O J	Nov	23	"	"	17	"
	398	Harman Lou G	Miley Margaret	Mar	15	"	"	"	"
	399	"	Allen Sarah M	"	7	"	"	"	"
	402	"	Cant Charles	"	14	"	"	18	"
	402	"	Ruist Vile	"	6	"	"	"	"
	403	"	Hutchinson R A	"	16	"	"	"	"
	407	"	Williams John J	"	18	"	"	"	"
	412	"	Brown Wm E	"	6	"	"	20	"
	412	"	Brown John H	"	18	"	"	"	"
	413	"	Brown Thomas	"	"	"	"	"	"
	415	"	O'Sullivan Daniel	"	7	"	"	"	"
	416	"	Laughlin J J	"	"	"	"	"	"
	418	"	Buddee A L	"	16	"	"	21	"
	419	"	O'Brien Ellen	"	6	"	"	"	"
	420	"	Hoover Tallitha	"	22	"	"	22	"
	421	"	Hoover James	"	"	"	"	"	"
	423	"	Boyce Anna	"	21	"	"	"	"
	424	"	McGuire Mary	"	6	"	"	23	"
	425	"	McGuire Alice	"	"	"	"	"	"
	426	"	Shannon H A	"	22	"	"	"	"
	427	"	Davis AB	"	"	"	"	"	"
	428	"	Cuyler Emma H	"	"	"	"	"	"
	429	"	Smith CV	"	23	"	"	"	"
	429	"	Brown Elizabeth	"	11	"	"	24	"
	432	"	Howard A S	"	21	"	"	"	"
	433	Hawkins Francina	Mullen John N et al	Jan	2	"	"	"	"
	434	Harman Lou G	Murphy Emma	Mar	23	"	"	"	"
	435	Highland Park Co	Winnegar Joseph	"	21	"	"	25	"
	437	Harman Lou G	Brown C	"	"	"	"	"	"
	439	"	Sopris George R	"	2	"	"	27	"
	439	"	Woodhams Mary	"	25	"	"	"	"
	444	"	Bray Joseph	"	"	"	"	28	"
	454	"	Morgan David	"	28	"	"	29	"
	457	"	Smith James F	"	22	"	"	"	"

## ARAPAHOE COUNTY.

Nature of Instrument.	DESCRIPTION.	REMARKS.
Mortgage Deed	Plats 1, 2 B46 Harman's Sub.	
"	Plat 6 B7	"
"	" 10 B31	"
"	" 3, 4, B46	"
"	" 2 B3	"
"	" 1, 2 B12 & 1, 2 B13	"
"	" 2, 3 & 1/2 B B7 & 1/2 B B8	"
"	L 6 B7 Highland Park.	
"	Plat 2 B7 Harman's Sub.	
"	" 1 B25	"
"	" 8 B39	"
"	" 8 B4	"
"	" 2 B5	"
"	" 8 B1	"
"	" 7 B34	"
"	" 7 B7	"
"	" 3 B23	"
"	" 10 B10	"
"	" 1 B5	"
"	" 1 B38	"
"	" 1 B37	"
"	" 6 B33	"
"	" 4, 5 B34	"
"	" 1 & 1/2 B B72	"
"	" 6 B54	"
"	" 5 B54	"
"	" 10 B60	"
"	" 3 B33	"
"	" 7 B27	"
"	" 3 B74	"
"	" 9, 10 B44	"
"	" 4 B32	"
"	L 6 B73 W D.	
"	Plats 3, 4 B1 Harman's Sub.	
"	L 13, 14, 15 B9 Central Sub.	
"	Plat 10 B70, 1 & 2 B39 & 1 & 10 B41 Harman's Sub.	
"	Plat 1 B26 Harman's Sub.	
"	" 4 B74	"
"	" 8, 9 B25, Plat 10 B34	"
"	" 5, 6 & 1/2 B B69 Harman's Sub.	
"	" 7 B18	"



## GENERAL INDEX, "GRANTOR."

## ARAPAHOE COUNTY.

Where Recorded.		GRANTOR.	GRANTEE.	Date of Instrument.			Date of Reception.			Nature of Instrument.	DESCRIPTION.	REMARKS.
Book.	Page.			Month.	Day.	Year.	Month.	Day.	Year.			
164	461	Hearman Dav L	Rudder A L	Mar	25	1882	Mar	29	1882	Marriage Deed.	Plat 10 B 28 Hearmans Sub.	
	461	"	Hart Mary S	"	"	"	"	"	"	"	" 4 B 77	"
	467	"	Young J W	"	2	"	"	"	"	"	" 10 B 9	"
	470	"	Jones Thomas D et al	"	27	"	"	30	"	"	" 6 B 39	"
	476	"	Seaver George E W	"	30	"	"	"	"	"	" 8.9 B 11	"
	476	"	Telleen J	"	"	"	"	31	"	"	" 9 B 58. & 2 B 57	"
	477	"	Dockhardt Selia	"	"	"	"	"	"	"	" 9 B 63	"
	478	"	Melsh John F	"	"	"	"	"	"	"	" 5 B 38	"
168	151	Hart Lizzie A	Loan N. F.	Feb	2	"	"	1	"	"	D 13. B 9 H. Witters Add.	
	175	Humerton Louis	Sullivan Catherine	Mar	1	"	"	2	"	"	D 28. & S 1/2 29 B 3 H. Witters Add.	
	180	Hunt Brainer	Russell James W et al	"	1	"	"	"	"	"	See record	
	212	Hahn Caroline S A	Vaile Harriet W	"	1	"	"	3	"	"	D 4.5 B 70 Henry C Browns Add.	
	214	Hearman Lou G	Smith John G	"	2	"	"	"	"	"	Plats 1 to 10 B 6 Hearmans Sub.	
	218	Hart Alex C.	Ruggles Benjamin F	June	25	"	"	"	"	"	D 2 B 35 Hunts Add.	
	220	Hearthy William B	Dynde Frank L	Mar	2	"	"	"	"	"	D 22 B 78 Co E add to S	
	222	Hanna John R	Helburn Christine	Feb	28	"	"	"	"	"	D 21.22 B 1 Fairview	
	238	Heiler Henry F	Klein Henry	Mar	4	"	"	4	"	"	See record.	
	239	Harris Margaret	George Charles et al	Feb	28	"	"	"	"	"	"	
	246	Hoards Margarette A	Silman George	"	21	"	"	6	"	"	D 23.24 B 127	E 29
	246	Hoards Louis D	"	"	"	"	"	"	"	"	"	"
	254	Hollingsworth Ida E.	Gurley, Rodrick A	"	8	"	"	"	"	"	D 13.14 B 20 Highland.	
	254	Hollingsworth Jerome	"	"	"	"	"	"	"	"	"	
	258	"	Gurley Charles D	"	27	"	"	"	"	"	D 13.14 B 21 Highland.	
	259	"	"	"	24	"	"	"	"	"	D 3.23.24 "	
	263	Hallack Charles.	Eicholtz D H	July	22	1879	"	7	"	"	D 5 B 28 Henry C Browns Add.	
	263	Hallack Ernest F	"	"	"	"	"	"	"	"	"	
	267	Hotchkiss Melissa	Brown Samuel C	Feb	15	1882	"	"	"	"	D 10 to 13 B 4 Park Ave Add.	
	282	Hommel Frank A	Steinhilber Nettie	Mar	4	"	"	8	"	"	See record.	
	315	Horne Maria	Horne Martin	"	10	"	"	10	"	"	D 7 B 3 Co E Add.	
	317	Hollingsworth Ida E	Gurley Charles D	"	4	"	"	"	"	"	D 15 to 18 B 20 Highland.	
	317	Hollingsworth Jerome	"	"	"	"	"	"	"	"	"	
	336	Hearman Lou G	Smith John G	"	3	"	"	11	"	"	Plats 1 to 10 B 6 Hearmans Sub.	
	340	Holt Mm	Fetzer Jennie	"	11	"	"	"	"	"	D 15. B 61 Gabathubers Add.	
	341	Haskell Otis L	Aste Angelo J	"	9	"	"	"	"	"	D 16 to 20 B 12 Fords add.	
	348	Hollingsworth Jerome	Gurley Rodrick A	"	8	"	"	"	"	"	See record	
	360	Hall. Lester E	Brady Hannah Elizabeth	"	13	"	"	13	"	"	"	
	377	Hilton Robert N	Marcus William	Feb	17	"	"	14	"	"	D 25.26 B 15 Kassermans Add.	
	377	Hilton Katie E	"	"	"	"	"	"	"	"	"	
	381	Hotchkiss Melissa	Failing Charles A	Mar	3	"	"	"	"	"	D 9.10 B 7 Park Ave Add.	
	398	Hatch Mrs Laura E	Wilson James H	"	14	"	"	15	"	"	D 13 B 71 Co E Add.	
403	Heidreich Charles.	Binford Edward J	"	Dec	19	1881	"	"	"	"	D 25.26 B 13	E 29.



## GENERAL INDEX, "GRANTOR."

Where Recorded.	Book.	Page.	GRANTOR.	GRANTEE.	Date of Instrument.			Date of Reception.		
					Month.	Day.	Year.	Month.	Day.	Year.
168	405		Hunter Fannie L.	Barger Anne M.	Mar	14	1884	Mar	15	1884
	409		Hampton Allen J.	Wist Charles.	"	15	"	"	"	"
	427		Hollingsworth Jerome	Gurley Charles D.	"	"	"	"	17	"
	428		Hunt Lorenzo D.	Hunt Caroline A.	"	"	"	"	"	"
	429		Hunt Caroline A.	Holland Alice M.	"	"	"	"	"	"
	436		Hallack Ernest F.	Melch M.	Sep	22	1880	"	"	"
	436		Hallack Charles.	"	"	"	"	"	"	"
	443		Hoyt Laura J.	Fallin Jacob R.	Mar	17	1882	"	"	"
	452		Horne John W.	Anman John	"	14	"	"	18	"
	456		Hunt Alex C.	Torrance Samuel C.	"	17	"	"	"	"
	457		"	Dawton Clarence A.	"	"	"	"	"	"
	468		Hommel Magdalena	Stech Emma.	"	16	"	"	"	"
	471		Hoffman William B.	Kenley Benjamin C.	Nov	25	1881	"	"	"
	472		Kenley Benj C.	Kenley Nellie.	Mar	18	1882	"	"	"
	487		Harrington Isaac B.	Curry Edward J.	"	"	"	"	20	"
	504		Hart Mary C.	Shaptes Mary	"	16	"	"	21	"
	508		Hartman Casper R.	Moore Margaret E.	"	21	"	"	"	"
	509		Hausler Hettie M.	Van Alstine Elizabeth C.	Nov	26	1880	"	"	"
	519		Hotchkiss Melvina	Asp Johanna.	Mar	2	1882	"	22	"
	524		Hearty William B.	Fahringes Jacob J.	Dec	6	"	"	"	"
	535		Hampton Allen J.	Cole Henry	Mar	21	"	"	"	"
	541		Hollingsworth Jerome	Gurley Charles D.	"	20	"	"	23	"
	554		Hamilton R P	Thompson William J.	"	23	"	"	24	"
	567		Harris W. A. Jr.	Reid Harry J.	"	24	"	"	25	"
	586		Holt M.	Orovines Harper H.	"	"	"	"	"	"
	589		Hartman Casper R.	Moore Margaret E.	"	25	"	"	"	"
	591		"	Odenheimer William	"	"	"	"	"	"
	616		Hart Mary S.	Kinkade J M	"	"	"	"	28	"
	619		Hard Frank J.	Vincent Ella.	"	27	"	"	"	"
	627		Hardinge Harry W.	Bowen Alvin G. et al	"	28	"	"	"	"
	636		Horne John W.	Gruen Grace.	"	29	"	"	29	"
	638		"	Crane Flavin J B	"	28	"	"	"	"
	639		"	Roberts Fannie Betal	"	29	"	"	"	"
169	1		Hollingsworth Jerome	Gurley Charles D.	"	27	"	"	"	"
	10		Hayward William R.	Van Dyke Clara D.	"	29	"	"	30	"
	12		Hollingsworth Jerome	Gurley Charles D.	"	24	"	"	"	"
	28		Hearman Lou G.	Rubicans Hannah M.	"	18	"	"	"	"
	28		Hearman Edwin P.	"	"	"	"	"	"	"
	37		Herr Lorenzo D.	Hussey William C.	"	30	"	"	31	"
176	45		Hicks Beulah C.	Young F C.	Feb	24	"	"	2	"
	46		Hutchinson H Cyrus.	"	"	"	"	"	"	"

## ARAPAHOE COUNTY.

Nature of Instrument.	DESCRIPTION.	REMARKS.
Marriage Deed.	D 16.17 Marriages Add.	
"	D 9 B 19 Witters 1 <sup>st</sup> add.	
"	See record.	
"	D 3 B 10 H. Witters A. D. add.	
"	N E 1/4 D 3 B 10 H. Witters "	
"	D 35.36. B 63 Gabathulas Add.	
"	"	
"	D 32 B 1 Bakers villa	
"	D 14.15 B 1 Horners Add.	
"	D 4 B 9 Hunts add.	
"	D 3 B 9	
"	D 17 B 73	E D.
"	See record.	
"	"	
"	B 20.21 Corner of So Broadway Sub.	
"	D 10 B 97	E D.
"	D 1.2. B 25 Hartmans Add.	
"	D 3.4 B 97.	E D.
"	D 16 B 38 Hunts Add.	
"	D 5 B 79 C. E. Add.	
"	D 37.33 B 33 Hunts Add	
"	See record	
"	S 1/2 D 31 B 8 Hunts Add.	Homestead May 11. 1882
"	D 25.26 B 8 Elmwood add.	
"	D 14 B 61 Gabathulas Add	
"	D 3 B 25 Hartmans Add.	
"	D 2 B 24	
"	D 8.9 B 263 Gabathulas add.	
"	D 19 B 183 Stiles add.	
"	D 17.18 B 319 Clements Add.	
Special "	D 23 B 263 Clements Add.	
Warranty Deed	D 24 B 33 H. C. Browns add.	
"	See record.	
"	D 3.11.12 B 25 Highland.	
"	D 30 part 31 B 67 C. E. Add.	
"	D 6 B 21 D 20.21 B 25 Highland.	
"	Plat 10 B 29 Hartmans Sub	
"	"	
"	D 13 B 1 Fords Add.	
Trust Deed.	D 27.28 B 82 J W Smiths add.	Release B 183 P. 10
"	D 29.30 B 82	" 183 " 30.



## GENERAL INDEX, "GRANTOR."

## ARAPAHOE COUNTY.

Where Recorded.		GRANTOR.	GRANTEE.	Date of Instrument.			Date of Reception.			Nature of Instrument.	DESCRIPTION.	REMARKS.
Book.	Page.			Month.	Day.	Year.	Month.	Day.	Year.			
176	47	Halmer Henry A	Young F C.	Feb	24	1882	Mar	2	1882	Trust Deed	L 21.22 B 82 J W. Smiths add.	Released Deed P 354
	76	Hobson Edward.	Reed Fred W.	Mar	6	"	"	7	"	"	L 22 B 182 Stiles add.	Released P 163 P. 543
	83	Henshall James	Carmichael Daniel F	"	"	"	"	8	"	"	L 9 to 14 B 11 Elmwood add.	" " 173 " 347
	84	"	Mare Sampson	"	"	"	"	"	"	"	L 1 to 4 B 11	Released P 173 P. 346
	85	"	"	"	"	"	"	"	"	"	L 5 to 8 B 38 Evans add.	" " 214 " 122
	85	Henshall Harriet B	"	"	"	"	"	"	"	"	"	"
	90	Hodgman J R	Alkire Bros	"	3	"	"	"	"	"	L 11.12.13 B 2 Alkire Bros add to Broadway Terrace	Released B 183 P. 66 B 13 P. 41
	100	Hampton Allen T	Collins E K	"	10	"	"	10	"	"	L 4 B 134	" B 433 P. 509.
	155	Heep Jacob	Milheim John	"	1	"	"	18	"	"	L 10 to 13 B 2 Hunts add.	Released B 283 P 413
	161	Hearty William B	Reed Fred W	"	18	"	"	"	"	"	L 23 B 78 Or E add.	Released B 173 P.
	184	Hanton Patrick J	Forsyth Alexander	"	22	"	"	22	"	"	L 17 B 14 H. Witters add.	" " 183 " 64
	186	Hannan G E	Ten Winkel Herman	"	"	"	"	"	"	"	L 37.38 B 32 Witters 1 <sup>st</sup> add.	" " 183 " 111
	198	Harrington Isaac B	Ewing Josiah P.	"	24	"	"	24	"	"	L 1 to 8 B 1 Broadway Place	" " 213 " 1130.
	202	Hewy Mary	Eder Henry	"	23	"	"	25	"	"	See record.	" " 203 " 37
	229	Hickok Benjamin R	Campfield Florence W	"	29	"	"	29	"	"	L 11 B 13 Potter Highlands	" " 265 " 422
44	573	Hobson Edward	Cornelius Joseph	Mar	16	"	Apr	1	"	Meek Lien.	L 22 B 187 Stiles add.	Released Apr 29, 1882
	573	Hubbard John M	Hughes P J	Apr	4	"	"	4	"	"	L 11.12 B 78 CofS.	
137	420	Hoffer Catharine	Reithmann Ditch Co	"	"	"	"	10	"	Release	See record	
	422	Heiler John P.	Van Waert Ellen M	"	12	"	"	14	"	Lis Pendens	Front 100 ft L 17 to 20 B 97	ES
158	376	Hill Wm Trustee	Knox John W	Feb	"	"	"	12	"	Pow of atty	See record.	
	337	Hamer S R	Davis Annie	Mar	8	"	"	18	"	Contract	L 1.2 B 31 Swansea.	
	340	Herr Edwin M	Herr Theodore M	June	8	1881	"	20	"	Pow of atty	See record.	
	342	Hammack E C	Smedley William	Aug	10	"	"	21	"	"	L 4 B 51 Schminers add	
	346	Hart Alex C.	Kellogg Edwin H	Apr	19	1882	"	24	"	"	See record.	
	363	Highland Park Co.	Ahern William	Mar	2	"	"	28	"	Agreement	L 3 B 15 Town of Highlands	
	365	Hemphill S H	Ferruti Bartholomew	Apr	26	"	"	29	"	Lease.	See record.	
159	396	Horr Monroe L	Carson Charles C	Mar	3	"	"	3	"	2 Deed.	L 23 B 13 Schminers add.	
	409	Hibschle Hermann	Schaefer Christian	"	28	"	"	7	"	"	1/2 L 28 B 19	ES
	421	Hallack Charles	Milhelm Ruth A	Apr	8	"	"	11	"	"	L 12 B 4 W S.	
	421	Hallack Ernest F	"	"	"	"	"	"	"	"	"	
	429	Hallack Nelson	Heiler John P	"	11	"	"	13	"	"	See record.	
	440	Haller John	Grossart Gustav	Mar	16	"	"	20	"	"	L 6.7. N 1/2 B 37 Harman's Sub.	
	456	Higgins Anna E.	Riverside Cemetery Assn	"	25	"	"	29	"	"	N 1/2 L 68 B 5 Riverside Cemetery.	
163	245	Hanna John R	McKee James C.	"	31	"	"	1	"	Release Deed.	E 1/2 W 1/2 NW 1/4 Sec 25 T 3 R 68 W.	
	253	Huntington Glen W.	Jackson S M et al	Dec	2	1881	"	3	"	"	L 7.8 B 251 Clements add.	
	254	Hamer S R	Richards Emma	Apr	3	1882	"	"	"	"	L 31 B 15 Garden add. Ex rear 6 ft.	
163	263	Hanna John R	Curtis Ida B	Jan	7	"	"	4	"	"	L 1 to 8 B 4 Summers add.	
	285	"	Hall Burroughs R	Apr	3	"	"	6	"	"	L 4 part 3 B 21 Witters 1 <sup>st</sup> add.	
	288	Korner John W	Von Richthofen Jane	"	6	"	"	"	"	"	See record.	
	293	Kamer Safford R	Farringer Alice A.	"	"	"	"	7	"	"	"	
	300	Korner John W	Von Richthofen Jane	"	8	"	"	8	"	"	"	



# GENERAL INDEX, "GRANTOR."

Where Recorded.		GRANTOR.	GRANTEE.	Date of Instrument.			Date of Reception.		
Book.	Page.			Month.	Day.	Year.	Month.	Day.	Year.
163	307	Hanna John R.	Suydam Wilson S.	Apr	8	1882	Apr	10	1882
	318	Herr Theo W.	Libson John W.	"	10	"	"	"	"
	345	Hornes John W.	Smith Hugh et al	"	13	"	"	13	"
	354	Hanna John R.	Phelps Alfred C.	"	15	"	"	15	"
	366	"	Schriver John C.	"	18	"	"	18	"
	367	"	" Mary V.	"	"	"	"	"	"
	370	Herr Theo W.	Long Henrietta C.	"	"	"	"	19	"
	371	Hanna John R.	Lawrence John H.	"	19	"	"	"	"
	407	Herr Theo W.	Davis Samuel S et al.	Mar	27	"	"	25	"
	419	"	Mildt E Frederick et al.	Apr	26	"	"	26	"
	489	Hanna John R.	Stoddard Edward D.	"	28	"	"	29	"
164	484	Highland Park Co.	O'Connell Annie	Mar	21	"	"	1	"
	486	"	Macchebeuf Jos P.	"	"	"	"	1	"
	487	Harman Lou G.	Reaney Martin	"	4	"	"	1	"
	487	Hinkley Henry W.	Austin Percy	Apr	3	"	"	3	"
	491	Harman Lou G.	Richardson Fannie M.	"	"	"	"	3	"
	491	"	Corance W H.	Mar	22	"	"	4	"
	497	Highland Park Co.	Davis William	Nov	10	1881	"	6	"
	499	Harman Lou G.	Dowe Valentine V.	Mar	30	1882	"	"	"
	499	"	Goggin Nellie W.	Apr	6	"	"	"	"
	504	"	Boldt Bertha	"	5	"	"	8	"
	505	"	Mullaney James	"	8	"	"	"	"
	506	Highland Park Co.	Zell Mary V.	Feb	11	"	"	"	"
	507	Harman Lou G.	McKinley C.J.	Apr	8	"	"	10	"
	516	"	Cervy R.J.	Mar	12	"	"	12	"
	532	Highland Park Co.	Bagley F S.	Nov	23	1881	"	14	"
	533	Harman Lou G.	Burns Peter.	Mar	27	1882	"	"	"
	534	"	Penny Dominic	Apr	15	"	"	15	"
	535	"	Jennigan Germaine et al	"	"	"	"	"	"
	538	"	Merritt Elizabeth	Mar	"	"	"	17	"
	540	Highland Park Co.	Green Isabella.	"	25	"	"	18	"
	542	Harman Lou G.	Clark Sarah	Apr	17	"	"	"	"
	543	"	Andrews Mary	"	"	"	"	"	"
	543	"	Thompson Annie.	Mar	31	"	"	"	"
	545	"	Haller John.	"	10	"	"	20	"
	547	Henderson Christie E	Griffin Henry	Nov	8	1881	"	17	"
	552	Harman Lou G.	Young Mrs J H.	Mar	31	1882	"	22	"
	552	"	Brittenden Benjamin	Apr	22	"	"	"	"
	562	"	Nixon James Jos.	Mar	27	"	"	25	"
	566	"	Coyle Sarah.	Apr	26	"	"	26	"
	572	Highland Park Co	Keller Daniel J.	Sep	16	1881	"	27	"

# ARAPAHOE COUNTY.

Nature of Instrument.	DESCRIPTION.	REMARKS.
Release Deed.	Part D 17 & 20 B 10	E.D.
"	D 11 to 15 B 46 Schimmers add.	
"	See record.	
"	D 1. 4 B 26 Potter Highlands.	
"	D 23.24 B 38 Downings add to	E.D.
"	D 29.30 " "	"
"	D 21. to 28 B 14 Whiteitts add.	
"	D 4.5.6. B 13 Town of Highlands	
"	Sly 7/3 L 11 B 4	M.D.
"	7/3 D 1 to 15 B 15 Bergers add	
"	See record.	
Warranty Deed.	D 28 B 3 Central Sub.	
"	D 28.29.30 B 12 "	
"	Plat 9 B 65 Harman's Sub.	
Trustees Deed.	D 23. B 13 Schimmers add.	
Warranty Deed.	Plat 5 B 12 Harman's Sub.	
"	" 7 B 5 "	
"	D 1.2.3 B 2 Highland Park.	
"	Plats 2+1/2 A B 65 Harman's Sub.	
"	" 3 B 57 "	
"	" 1 B 70 "	
"	" 1 B 18 "	
"	D 3. 4 B 32 Highland Park.	
"	Plat 10 B 32 Harman's Sub.	
"	" 4 B 37 "	
"	D 23 B 21 Highland Park.	
"	Plat 4 B 8 Plat 10 B 23 Harman's Sub.	
"	Plat 5 B 70 Harman's Sub.	
"	" 1/2 + 1/2 A B 69 "	
"	" 3 B 36 "	
agreement	See record.	
"	Plat 5 B 18 Harman's Sub.	
"	" 6 " "	
"	" 8 B 56 "	
"	" 6 to 10 B 37 "	
"	D 8 B 68 C & E add.	
"	Plat 1 B 9 Harman's Sub.	
"	" 4 B 66 "	
"	" 4 B 47 "	
"	" 2 B 72 "	
"	See record.	



# GENERAL INDEX, "GRANTOR."

# ARAPAHOE COUNTY.

Where Recorded.		GRANTOR.	GRANTEE.	Date of Instrument.			Date of Reception.			Nature of Instrument.	DESCRIPTION.	REMARKS.
Book.	Page.			Month.	Day.	Year.	Month.	Day.	Year.			
164	573	Highland Park Co.	Kerns L m.	apr	5	1882	apr	28	1882	Warranty Deed.	P 5 B 1 Kennedys Sub.	
	574	"	Rohan Delia	Feb	13	"	"	29	"	"	P 10.11 B 26 Highland Park.	
165	244	Heister William D.	Rubidge David	apr	8	"	"	8	"	Trust Deed.	P 29 B 35 L & E add.	Released B 223 P 403
	247	Halmer Elizabeth F	Tullotson Mary E	"	"	"	"	"	"	"	P 15.16.17 B 72 H C Browne add.	" " 233 " 415
	263	Howe Edward R.	Ewing Josiah P	"	12	"	"	13	"	"	P 7.8.9 B 2 Comerays So Broadway Sub.	Released B 203 P 397
169	55	Hunt Alex C.	Bender Frederick	Mar	29	"	"	1	"	Warranty Deed.	P 35.36 B 4. Hunts add.	
	59	Hamer I R.	Camp J m	apr	1	"	"	1	"	"	P 17 to 20 B 25 Swansea.	
	70	Hollingsworth Ida E	Gurley Charles D	Mar	29	"	"	3	"	"	P 19.20 B 20 Highland.	
	70	" Jerome	"	"	"	"	"	"	"	"	"	
	88	" Jerome	"	apr	1	"	"	4	"	"	P 10 B 21 & P 10 B 25 Highland.	
	118	Herr Emma m	Peoples William D	Mar	30	"	"	5	"	"	P 3 B 1 Fords add.	
	129	Hamer I R.	Taben Cassius m	"	28	"	"	"	"	"	P 25 & S 1/2 26 B 5 Hyde Park add.	
	143	Hallett Moses	Wooms David G	Jan	14	"	"	6	"	"	P 4 B 17.5	E.L.
	151	Hard Frank J.	Smith Byron G	apr	6	"	"	7	"	"	P 15 B 1 Horners add.	
	157	Harrison Nat L	Hart Mary C	"	"	"	"	"	"	"	P 5.6 B 15.5 Stiles & Clements add.	
	157	" Samuel E	"	"	"	"	"	"	"	"	"	
	161	Hollingsworth Jerome	Gurley Charles D	"	"	"	"	8	"	"	P 4.5 B 25 Highland	
	186	Hunt Alex C.	Foley Catherine	"	5	"	"	10	"	"	P 33 B 4 Hunts add.	
	192	Hamer I R.	Van Etten Sarah C	"	6	"	"	11	"	"	P 4.5 B 30 Swansea.	
	196	Herr Lorenzo D.	Calmerston Alfred L	"	8	"	"	"	"	"	P 5.6 B 61 Sabathulers add.	
	223	Hartman Casper R.	Bird Horace A.	"	10	"	"	12	"	"	P 1 to 4 B 26 Hartmans add.	
	224	Hudson John W	Ewing Josiah P	apr	12	"	"	"	"	"	B 29 Gallups So Broadway Sub.	
	233	Hopkins George m.	Hudson Stephen G	Feb	27	"	"	13	"	"	P 23 B 69 Park add.	Homestead Apr 19 1882
	235	Hallack Nelson	Deardorff Thomas C	June	8	1881	"	"	"	"	See record.	
	248	Hallerson Thomas	Hawes Jesse	apr	5	1882	"	14	"	"	P 37 to 40 B 7 Elmwood add.	
	261	Hunt Alex C.	Cole Henry	"	15	"	"	15	"	"	B 31 Hunts add.	
	263	Holt Johanne	Fulwider Marion	"	"	"	"	"	"	"	P 12 to 15 B 49 Sabathulers add.	
	268	Hollingsworth Ida E	Gurley Charles D	"	12	"	"	17	"	"	P 4 B 20 Highland	
	268	" Jerome	"	"	"	"	"	"	"	"	"	
	276	Hammack Ephraim E	Herr Lorenzo D	Mar	18	"	"	"	"	"	P 4 B 5 Knox Add.	
	295	Haskell Otis L	Vernia Thomas	apr	11	"	"	19	"	"	P 2 to 6 B 4 Comerays So Broadway Sub.	
	299	Hart Charles N.	Hart Mary C.	"	13	"	"	"	"	"	P 18.19.20 B 10 Park Ave add.	
	305	Hammum Lydia F	Richardson Cyrus G	"	19	"	"	"	"	"	NW 1/4 Dec 24 T 3 S R 67 W.	
	314	Hagar Mary J	Drummond Theron	"	"	"	"	20	"	"	P 9.10 B 23 Evans add.	
	334	Holt James R	Oakley William M	Mar	24	"	"	21	"	"	P 12.13 B 27 Riverside add.	
	344	Hammack E E	Harvie Charles T	apr	19	"	"	"	"	"	P 4 B 51 Schimmers add.	
	353	Highland Park Co	Walker John Brubaker	"	21	"	"	22	"	"	See record. C C	
	361	Herr Lorenzo D	Gallagher James	"	22	"	"	"	"	Special "	"	
	366	Hodgson Joseph L	Frisk Archie C.	"	21	"	"	"	"	Warranty Deed.	P 1 to 12. 25 & 36 B 28 & 25 & 48 B 42 So Denver.	
	390	Herr Emma m	Peoples William D	"	24	"	"	24	"	"	P 1.2 B 1 Fords add.	
	400	Harris W. A Jr	Bingham Emma J	"	22	"	"	25	"	"	P 27.28 B 10 Elmwood add.	



## GENERAL INDEX, "GRANTOR."

Where Recorded.	Book.	Page.	GRANTOR.	GRANTEE.	Date of Instrument.			Date of Reception.		
					Month.	Day.	Year.	Month.	Day.	Year.
169	446		Humphrey, Ezra	Davis Nettie B	Apr	28	1882	Apr	28	1882
	447		Hunt Alex C.	Giroux Joe.	"	"	"	"	"	"
	451		Hard, Frank J	Marshall Sophia J	"	"	"	"	"	"
	452		Hook, George F	Frey William H	"	"	"	"	"	"
	452		Hanpton Allen J	Downey Thomas	"	"	"	"	29	"
	461		Hobson Edward	Thompson William F	"	29	"	"	"	"
176	268		Haskell Otis L	Von Richthofen Jane	"	3	"	"	3	"
	269		Hyatt Henry E	Lurley Charles D	Mar	31	"	"	4	"
	287		Hard Frank J	Reed Fred W	Apr	6	"	"	6	"
	294		Hansen Hans C.	Snyder Stephen O	"	7	"	"	7	"
	300		Hill Catherine	Storm Althea E	"	8	"	"	8	"
177	26		Hinkley Frederike	Richardson Hamlet F	"	19	"	"	19	"
	43		Harris Charles V	Smedley William	"	"	"	"	21	"
	58		Harris W A Jr	Frick Archie C	"	22	"	"	24	"
	71		Hitzfeld M E	White John	"	25	"	"	26	"
	74		Humphill Elias H	Bigler Jacob A J	"	27	"	"	27	"
137	443		Hutchinson Wm A	Burlington & Co R R Co	-	-	-	May	3	"
	480		Higginson Samuel L	Higginson Gemma et al.	-	-	-	"	27	"
	480		Hughes Bela M.	Thomas Hugh H.	May	5	1882	"	31	"
	484		Hill William	Denver Circle R & Co	Mar	31	"	"	"	"
154	88		Hooker Warren B	- - -	Apr	28	"	"	3	"
	98		Henderson Samuel M	- - -	Feb	"	1876	"	31	"
158	380		Hirsch Joseph	Goodenough Frank	Nov	10	1879	"	4	"
	386		Highland Park Co.	Stetson Edward W	Jan	31	1882	"	8	"
	388		"	Clark Benjamin J	"	"	"	"	"	"
	393		Houlett William	Doll Louis	May	5	"	"	9	"
	435		Hill Solon P.	Nordseick Wm	Apr	1	"	"	27	"
159	472		Holzman Solomon L	Kline David	"	22	"	"	9	"
	486		Hornes John W.	Foody Martin P.	"	1	"	"	12	"
	487		Hopkins Melissa J	Grant Ira C.	May	3	"	"	13	"
	506		Hallett Moses.	Pitz John	"	27	"	"	27	"
163	446		Hanna John R.	Eddy Marshall et al	Apr	28	"	"	1	"
	449		"	Smith Abbott J	"	29	"	"	1	"
	452		"	Weil Stella	May	2	"	"	2	"
	481		Higgins L L	Adams George L	"	6	"	"	6	"
	482		"	Tregoning John J	"	"	"	"	"	"
	499		Hanna John R.	Weiser Sarah B	"	9	"	"	9	"
	515		"	Wood Henry A	"	11	"	"	12	"
	518		Husted John L.	Danforth Keyes	"	"	"	"	"	"
	521		Heisler John O	Gurney Janet M.	"	12	"	"	"	"
	523		Hanna John R	Oakes James L	"	"	"	"	13	"

## ARAPAHOE COUNTY.

Nature of Instrument.	DESCRIPTION.	REMARKS.
Marriage Deed.	See record.	
"	L 2 B 36 Hunt's add.	
"	L 13 B 1 Horners add.	
"	1/2 L 23 B 78	E.D.
"	L 23 to 26 B 18 Witters 1st add.	
"	L 22 B 182 Stiles add.	
Trust Deed.	L 2 to 6 B 4 Corneroy's So Broadway Sub.	Released B 73 P 402
"	L 10 B 21 Highland.	Released B 223 P 325
"	L 13 B 1 Horners add.	Released B 163 P 510
"	See record.	" " 213 " 530
"	L 9. 10 B 25 Park Ave add.	" " 273 " 91
"	See record.	" " " " 370
"	L 4 B 51 Schminers add.	
"	L 37 B 8 Elmwood add.	
"	See record	Released B 203 P 8 B 253 P 318
"	"	
Dis Pendens	"	
"	L 14. 15 B 4 Schminers add	
Release Deed.	L 13 to 16 B 190 Clements add.	
"	See record	
Mortual Bond	"	
Not Commission	"	
Lease.	"	
Agreement.	L 24. 25 B 4 Town of Highland.	
"	L 34. 35 B 26	
Trans of Jud	See record.	
Art. of Copartnership	"	
2 C Deed.	NW 1/4 SE 1/4 Sec 24 T4 SR 68 W.	
"	L 23. 24 B 166	E.D.
"	L 3 B 103	"
"	L 10. 11. B 134	"
Release Deed.	Fre L 10. 11 B 4 H & R add.	
"	See record.	
"	L 21 B 6 the Hunters add.	
"	L 24. 25. 26 Blk B. So sub of Evans add.	
"	"	
"	L 15. 16 B 186 Stiles add.	
"	L 16 to 30 B 21 Fords add.	
"	L 27. 28 B 34 L F Browns add.	
"	L 35. 36. B 14 Witters 1st add.	
"	L 4 B 138	E.D.



## GENERAL INDEX, "GRANTOR."

Where Recorded.		GRANTOR.	GRANTEE.	Date of Instrument.			Date of Reception.		
Book.	Page.			Month.	Day.	Year.	Month.	Day.	Year.
163	526	Horner John W.	Von Richthofen Jane.	May	11	1882	May	13	1882
	527	Hanna John R.	Troy Thomas J et al	"	12	"	"	"	"
	528	"	"	"	"	"	"	"	"
	529	"	"	"	"	"	"	"	"
	535	"	Chever Edward E	"	13	"	"	"	"
	549	"	Aste James	"	16	"	"	16	"
	553	Horner John W.	Handricks Wm A.	"	"	"	"	17	"
	564	Horner John W.	Butterfield W.A.	"	17	"	"	18	"
	574	Herr Theo W.	Dloyd Wm E et al	"	20	"	"	20	"
	579	Hanna John R.	Guida John B	"	16	"	"	23	"
	586	"	Miles Alfred H et al.	"	23	"	"	24	"
	598	Higgins L.L.	Dougherty Sallie S.	"	24	"	"	25	"
	601	Hanna John R.	Ewing Josiah P	"	25	"	"	"	"
	617	"	Overholtz Henry	"	27	"	"	29	"
164	581	Herr Lorenz D.	Herr Emma M.	"	1	"	"	2	"
	583	Harmant Lou G.	Elliott M. G.	Mar	27	"	"	"	"
	584	"	"	"	18	"	"	"	"
	598	"	Meale Lucretia S	Apr	26	"	"	6	"
	599	"	" J M.	Mar	4	"	"	"	"
	600	"	Carcamo Bertha	May	4	"	"	8	"
	601	"	" William	"	"	"	"	"	"
	612	Hinman Deller M.	Hinman Fannie et al.	"	8	"	"	10	"
	635	Highland Park Co.	Williams James	Jan	3	"	"	17	"
	638	"	Simmons Jonathan	May	17	"	"	20	"
169	466	Hallingsworth Jerome	Gurley Roderick A.	Apr	26	"	"	1	"
	500	Hill Charles.	Demarest A N	May	3	"	"	3	"
	521	Hotchkin Melina	Failing Charles A.	Apr	20	"	"	4	"
	540	Hallett Moses	Megouing John J	Jan	21	"	"	6	"
	544	Horner John W	Woodhall George	Apr	1	"	"	"	"
	545	"	Wright Eliza	"	"	"	"	"	"
	547	Heidsueck Charles	Dothrop Battie E	"	24	"	"	"	"
	554	Heartz John.	Heartz Evangeline	May	8	"	"	8	"
	556	Hoas Frances P.	Graf Fred.	Mar	2	"	"	"	"
	570	Hotchkins Melina	Johnson Lurette R	Apr	24	"	"	9	"
	592	Hallack Charles	Barnhill Rufus S.	Nov	4	1881	"	10	"
	616	Hunt Alex C.	Cole Henry.	May	10	1882	"	11	"
	639	Halligan Fannie	Cahill Julia	"	13	"	"	13	"
170	6	Hicks Margaret M	Gundaker Maggie A.	"	15	"	"	15	"
	30	Herr Lorenz D.	Baker Eliza	"	16	"	"	16	"
	35	Handricks William A	McCarthy Maurice	"	"	"	"	17	"
	55	Heipple Maria D.	Sprague William B	"	17	"	"	18	"

## ARAPAHOE COUNTY.

Nature of Instrument.	DESCRIPTION.	REMARKS.
Release Deed.	L 37.38 B 8 Burlington	
"	L 2.3.4 B 4	A D
"	L 2.3.4 B 4. L 19.14.20 B 4. L 16 B 5	"
"	L 2.3.4 B 4	"
"	L 3.4 B 6 San Raphael Add.	
"	See record.	
"	L 24.25 B 78 C v E add.	
"	L 23.24 B 37 C v E add.	
"	L 28.29 B 20 Downings Add.	
"	L 37.56 B 7 Tronton.	
"	L 20 & part 19 B 47	E D.
"	L 7.8 B 52 Stecks Add.	"
"	L 5.6 B 179. Clements Add.	
"	See L 8.9. B 222	"
Trustee Deed.	L 18.27 B 3 So Swansea	
Warranty Deed.	Plat 3 B 8 Harman's Sub.	
"	" 1.2 B 40	"
"	" 4 B 40	"
"	" 5	"
"	" 4 B 11	"
"	" 3 B 13	"
Order of Court	See record.	
Warranty Deed	L 3 B 8 Highland Park.	
"	L 9 B 1	"
"	1/3 L 16.17. B 5 River Front.	
"	L 16.17.18 B 14 Lake Archer Sub. Ex rear 8 ft.	
"	L 7.8 B 7 Park Ave add.	
Special "	L 24.25.26 Blk B So sub of Evans add.	
Warranty Deed	See record	
"	"	
"	L 21.22.31.32 B 195	E D.
"	L 21 B 3 Ficks Add.	
"	L 5 B 10 Elyria.	
"	L 37.38 B 19 Park Ave add.	
"	L 27.28 B 38 Elmwood Add.	
"	L 25.26 B 34 Hunts Add.	
"	See L 31.32 B 6 Tronton Add.	
Special "	L 21 B 10 H. Witters Add.	
Warranty Deed.	L 7.8 B 61 Gabathuler Add.	
"	L 24.25 B 78 C v E add.	
"	See record.	



## GENERAL INDEX, "GRANTOR."

Where Recorded.		GRANTOR.	GRANTEE.	Date of Instrument.			Date of Reception.		
Book.	Page.			Month.	Day.	Year.	Month.	Day.	Year.
170	63	Hawkins Thomas H.	Breyer Anna.	May	15	1882	May	15	1882
	64	Hallack Charles.	Forster Andrew J.	Sep	1	1881	"	18	"
	65	Hodgette Marion	Dill Helen	May	18	1882	"	"	"
	90	Hardings Harry W.	Savage Belle H.	"	20	"	"	20	"
	93	Huntington Glen W.	Huntington Gilbert C.	Apr	19	"	"	"	"
	95	Hitchings Horace B.	Callaway William F.	Oct	5	1876	"	22	"
	96	Hanna John R.	Fisk Archie C.	Apr	13	1882	"	"	"
	114	Heller Bernhard.	Sibley Frank E.	May	22	"	"	24	"
	116	Hodgette Marian	Collins Henry	"	"	"	"	"	"
	130	Hollingsworth Ida E.	Gurley Charles D.	"	20	"	"	25	"
	130	" Jerome.	"	"	"	"	"	"	"
	135	Harman Lou G.	Hall W L	"	22	"	"	"	"
	136	Hamer S R.	Lyon H P.	Apr	18	"	"	"	"
	144	Hall William L	Blankman John S	May	25	"	"	"	"
	156	Hamer S R.	Callaghan Daniel	"	26	"	"	27	"
	159	"	Sopris Geo L et al	"	"	"	"	"	"
	161	Hawley Henry J	Ward William S	"	24	"	"	"	"
	176	Hall Assyria	Hartman Mrs Emma	"	23	"	"	29	"
	177	Hartman Casper R.	Hall Assyria	"	"	"	"	"	"
	189	Hamer S R.	Cook Alice M.	"	29	"	"	31	"
	199	Kotchkis Melvina	York Louis	Feb	7	"	"	"	"
174	1	Highland Park Co.	Kellison Jonathan B	May	17	"	"	20	"
	6	Harman Lou G.	Parkhurst Lemuel W	"	22	"	"	22	"
	8	"	Marsey J	Mar	9	"	"	23	"
	10	"	Forsay Rosalie	May	23	"	"	"	"
	29	Hudson Stephen G	Hopkins George M.	"	26	"	"	26	"
	32	Harman Lou G.	McLester Peter	"	23	"	"	27	"
	35	"	Gerson Bertha	"	29	"	"	29	"
	36	"	Pope Kate M Trustee	"	27	"	"	"	"
175	3	Harnden Hattie E	Davis Henry	"	3	"	"	4	"
	45	Hudson Stephen G	Higgins L L	"	25	"	"	26	"
	47	Raughes Mary J	Harper Margaret S	"	"	"	"	"	"
	47	" Johnson C.	"	"	"	"	"	"	"
	55	Howland Carrie R.	Davenport J Francis	"	20	"	"	29	"
177	122	Haskell Otis L	Haskell B & Sons	Apr	"	"	"	5	"
	123	"	"	"	"	"	"	"	"
	139	Hyatt Emma A.	Canfield Florence W.	"	"	"	"	8	"
	148	Huff Isaac W.	Weedmann Almeda	May	9	"	"	9	"
	150	Hattenbach Michael	Sliff Elizabeth S	"	8	"	"	"	"
	176	Hawkins Thomas H.	Anthony Scott J.	"	1	"	"	13	"
	178	Huffaker Alex W.	Wheeler Charles	"	13	"	"	15	"

## ARAPAHOE COUNTY.

Nature of Instrument.	DESCRIPTION.	REMARKS.
Warranty Deed.	P 11 B 184 Stiles Add.	
"	P 8 B 6 Elmwood Add.	
"	P 28 B 135	E.D.
"	See record.	
"	"	
"	P 8 to 15 B 20 Bergers Add.	
"	See record.	
"	P 1. 2 B 72 C & E Add.	
"	P 15 B 27 Hallacks Sub of Walters 1 <sup>st</sup> Add.	
"	P 6 B 20 Highland.	
"	"	
"	See record.	
"	P 3 B 30 Swamee.	
"	Plats 8 & 4 B 12 Harman's Sub.	
"	P 5. 6. B 5 Hyde Park Add.	
"	P 11. 12 B 2	
"	P 18. 19. 20 B 66 H. C. Browns 2 <sup>nd</sup> Add.	
"	Part L 10 B 1	W.D.
"	P 1 to 4 B 28 Hartmans Add.	
"	P 22. 23 & 1/2 24 B 2 Fords Add.	
"	P 1. 2. B 28 Hunte Add.	
"	P 10 B 1 Highland Park	
"	Plat 7 B 56 Harman's sub.	
"	" 1 B 60	
"	See record.	
Guardians Deed.	P 23 B 69 Park Add.	
Warranty Deed.	Plat 6 B 32 Harman's Sub.	
"	" 9 B 58	
"	" 4 B 4	
Trust Deed.	P 20 B 20 Highland.	Released B 213 P 362
"	P 23 B 69 Park Add.	2533-412
"	P 24. 25 B 3 C & E Add.	
"	"	
"	P 1. 2 B 149 Shaffenburgs & Stiles Adds	1903. 118
"	P 14. 15. 16 B 141	E.D. Released B 183 P 753
"	P 17 to 20 B 28 H. C. Browns Add.	" " 213. 385
"	P 6. 7 Florence W Canfields sub.	Released B 183 P 345
"	P 18. 19. B 14 Downings Add to N.D.	" " 233 & 163
"	P 27. 28 B 123 Stiles Add.	
"	See record. P <sup>th</sup> Rec <sup>d</sup> B 173 P 116. Released B 213 P 167	
"	"	Released B 233 P 184



# GENERAL INDEX, "GRANTOR."

Where Recorded.		GRANTOR.	GRANTEE.	Date of Instrument.			Date of Reception.		
Book.	Page.			Month.	Day.	Year.	Month.	Day.	Year.
177	193	Hoffman Maria E.	Kountze Charles B	May	15	1882	May	17	1882
	202	Hendey Arthur	Meyer F W	Mar	11	"	"	18	"
	230	Holmes Sarah J.	Londoner Wolfe.	May	24	"	"	25	"
	248	Hull Sophia W.	Evans John	"	18	"	"	29	"
44	610	"	Smiths & Dunn	June	16	"	June	17	"
137	490	Hanna John R	Demou Villa Park arm	Mar	11	"	"	8	"
	498	Hastings William M	Dodge David C.	June	15	"	"	16	"
	501	Heitler Emanuel.	N Western Mutual Life Ins	May	20	"	"	21	"
	522	Hoas Mrs Frances P	Hoasie M. S.	June	24	"	"	28	"
154	100	Hooker Warren B.	—	May	5	"	"	9	"
159	530	Hennery Thomas	McNamara Margaret	"	11	"	"	8	"
	533	Hoyt William H.	Platt Mary R	June	8	"	"	9	"
	535	Hawkins Francis	Burlington & Co R R Co	"	9	"	"	"	"
	557	Hart Mary C.	Brown Henry C.	"	16	"	"	20	"
158	474	Highland Park Co.	Busch John & etal	Feb	15	"	"	14	"
	490	Holley Francis M	Dibble Almon	June	12	"	"	12	"
	493	Highlands Park Co	Francisco John	Jan	16	"	June	13	"
	508	Hartman Caspar R	Gray & Eicholtz	June	19	"	"	19	"
	519	Hatton George H	Lewis John	"	27	"	"	28	"
	525	Hutchins S.A.	Perky John S	May	31	"	"	29	"
	531	Hayman Mary A.	Marston John P	Aug	13	1881	"	30	"
	533	"	"	Oct	1	1879	"	"	"
163	637	Hanna John R	Dunbar Elta S	May	29	1882	"	2	"
	636	Herr Theo W	Steele Robert W	June	2	"	"	"	"
170	224	Hattwick Joseph	Hattwick Theresia	"	1	"	"	1	"
	246	Haney William	Smith Elbert.	"	3	"	"	3	"
	262	Hearty William B	Toy Solomon J	"	5	"	"	5	"
	282	Hortchius Melius	Brown Jennie	May	15	"	"	7	"
	283	Hinman Chas E	Pierce Arthur E	"	25	"	"	"	"
	283	" Fanny	"	"	"	"	"	"	"
	285	Hall M.L.	Ellis Leonia A	June	7	"	"	"	"
	306	Hoyt Mary K	Glaze Nicholas	"	8	"	"	9	"
	313	Hunt Brasier	Neilson Mary & etal	"	6	"	"	"	"
	316	Hamer S.R	Potter Eliza J	"	9	"	"	"	"
	337	Hinman Fanny	Huddleston Chas F	May	18	"	"	10	"
	337	" Chas E.	"	"	"	"	"	"	"
	340	Harris W A Jr	Harris Eliza M.	Mar	28	"	"	12	"
	344	Hallingworth Ida E	Gurley Charles D	June	6	"	"	13	"
	344	" Jerome.	"	"	"	"	"	"	"
	351	Hamer S R	Pullan Richard B	"	13	"	"	"	"
	371	Hoyzer Melius L	Dillon Wm C.	"	10	"	"	15	"

# ARAPAHOE COUNTY.

Nature of Instrument.	DESCRIPTION.	REMARKS.
Trust Deed.	L 4. 5 B 6 Kountze add.	Released B 23 P 563
"	L 8 to 12 B 12 C & E add & other prop.	
"	L 5. 6 B 151 Park & Adams add.	Released B 173 P 34.
"	See record	" 183 & 452
Mech Lien	L 39. 40 B 19 Witters 1 <sup>st</sup> add	Cancelled July 29. 1882
Release Deed	See record.	
Trust Deed.	L 23. 24 B 82 Jt Smiths add.	Released B 173 P 34.
Mortgage	L 21 B 21	E.D.
Trust Deed	L 43 to 46 B 10 Elgria	Released B 182 P 215
Notarial Comm	See record.	
2 C Deed.	L 5 B 35	W.D.
"	Part B 11 Witters 1 <sup>st</sup> add.	
"	L 39 to 59 B 9 H & R add.	
"	L 15 to 18 B 299	E.D.
agreement	L 9 B 15 Central sub.	
ctf. of sale	L 27 to 30 B 4 Bergers add.	
agreement	L 16 B 13 Central sub.	
ctf. of Revy	B 22. 28. 29 Hartmans add.	
"	L 20 B 10 H Witters 1 <sup>st</sup> add.	
Title Bond.	L 45. 46 B 34 Polks sub.	
Lease	See record	
"	Part L 31. 32 B 107	E.D.
Release Deed.	L 1. 2. 3 B 36 Downings add	
"	1/2 L 11 to 15 B 9 Schunners add.	
Warranty Deed.	L 1/2 L 10 B 38	W.D.
"	L 2 B 5 Elmwood add.	
"	L 23 B 78 C & E add.	
"	L 15 to 19. Fnl L 20 B 36 Park ave add.	
"	See record	
"	"	
"	"	
"	1/2 L 12 B 3 Whitette add	
"	L 7. 8. B 31 C & E add.	
"	L 13 B 80	
"	L 32 B 1 Pierce & Hinmans add.	
"	"	
"	1/2 B 18 1 <sup>st</sup> add to E Swanson. Ex L 1 to 10	
"	L 3. 5 B 20 Highland	
"	"	
"	L 16 to 19 B 10 Hyde Park add.	
"	L 17. 18 B 6 Park ave add.	



## GENERAL INDEX, "GRANTOR."

Where Recorded.		GRANTOR.	GRANTEE.	Date of Instrument.			Date of Reception.		
Book.	Page.			Month.	Day.	Year.	Month.	Day.	Year.
170	375	Hastings S Hugh	Heiler John P	May	29	1882	June	15	1882
	387	Hunt Alex C	Donwardh Christian	June	15	"	"	16	"
	394	Henry William C	Richardson Cyrus L	"	17	"	"	17	"
	397	Hart H Martyn Em	Sprague Wellington L	"	14	"	"	"	"
	401	Hoffman William B	Mills William B	Mar	23	"	"	19	"
	414	Holmes Ansel D	Wood Levi	June	13	"	"	20	"
	414	" Sarah J	"	"	"	"	"	"	"
	443	Hagan Mary Jane	Scobey Helen B	"	16	"	"	22	"
	445	Hall W L	Clegg Mary	"	13	"	"	"	"
	468	Horner John W	Epperson Herman O	May	15	"	"	26	"
	469	Hard Frank J	Grant Henry L	June	24	"	"	"	"
	472	Hartman Casper R	Hall Annyia	"	22	"	"	"	"
	502	Hall W L	King Alice	"	18	"	"	29	"
	507	Hatchkins Melnea	Bruer Benn	"	13	"	"	"	"
	508	Heath Nathaniel	McCullough George	May	11	"	"	"	"
	515	Harrington Ann	Parkley H L	June	29	"	"	30	"
173	1	Hanna John R	Converse George A	"	3	"	"	3	"
	5	Horner John W	Griffith Edward M	"	6	"	"	6	"
	24	Herr Theo W	Peoples William S	"	8	"	"	8	"
	51	Hanna John R	Groutguth Konrad	"	15	"	"	15	"
	58	"	Delpeu Morris	"	"	"	"	"	"
	59	"	McCullough M Simpson	"	3	"	"	16	"
	86	"	Williams William M	"	21	"	"	21	"
	87	"	"	"	"	"	"	"	"
	88	"	Heiter Emanuel	"	"	"	"	"	"
	92	Hofman Michael	Walbrach Conrad et al.	"	"	"	"	23	"
	97	Hill David	Dunshie Alfred	"	24	"	"	26	"
	115	Horner John W	Eickhoff Henry	"	30	"	"	30	"
174	46	Hoyt Louisa J	Hoyt Estella	May	31	"	"	2	"
	51	Harman Don L	Davis H J	"	23	"	"	6	"
	53	"	Cox Joseph S	Mar	22	"	"	7	"
	57	Highland Park Co	Lightfoot Desdemona	May	17	"	"	8	"
	60	Harman Don L	Madden John	"	27	"	"	13	"
	67	"	Mart Martha L	"	25	"	"	19	"
	68	"	Livingston F J	"	"	"	"	17	"
	69	"	Koch John H	"	29	"	"	19	"
	71	"	Quion Mary	"	23	"	"	"	"
	79	"	Gunnite Henry J et al	"	29	"	"	24	"
	81	"	Hauk E F	June	24	"	"	27	"
	90	"	Hathaway J W	May	23	"	"	30	"
	93	"	Patten N G	"	"	"	"	"	"

## ARAPAHOE COUNTY.

Nature of Instrument.	DESCRIPTION.	REMARKS.
Warranty Deed.	L 8 B 5	W D
"	L 14 B 20 Hunts Add.	
"	N 11 1/4 Sec 175 S R 68 W.	x
"	L 11 12 B 166	E D.
"	Rear 84 ft L 18. 19. 20 B 8 Broadway Terrace.	
"	L 5. 6 B 151 part in Park Add & Adams Add.	
"	"	"
"	L 10. 11 B 59 C & E Add.	
"	See record.	
"	"	
"	L 14 B 1 Horners Add.	
"	See record.	
"	"	
"	L 24 B 33 Park Ave Add.	
"	L 9 B 10	E D.
"	L 13 B 33 Downings Add.	
Release Deed.	L 14. 15 B 33 Downings Add.	
"	L 11. 15 B 13 Highland.	
"	L 1. 2 B 1 Fords Add.	
"	L 13 B 31 Downings Add to E D.	
"	L 31. 32 B 9 H Watters Add.	
"	W 1/2 NE 1/4 SE 1/4 Sec 35 T 3 S R 68 W	
"	L 17. 18 B 72 C & E Add.	
"	"	
"	L 21 B 21	E D.
"	L 17. 18 B 108	"
"	L 14. 15 B 1 Horners Add.	
"	L 21 B 6	E D.
Decree of Ct	See record.	
Warranty Deed.	Plat 3 B 69. P 4 B 68 Harman's sub.	
"	" 5 B 61	"
"	L 37. 38 B 4 Highland Park	
"	Plat 6 B 20 Harman's sub.	
"	" 7 B 59	"
"	" 7 B 25	"
"	" 2 B 27	"
"	" 4 B 72	"
"	" 5 B 7	"
"	" 1 B 44	"
"	" 8 B 26	"
"	" 6. 7 B 21	"



## GENERAL INDEX, "GRANTOR."

## ARAPAHOE COUNTY.

Where Recorded.		GRANTOR.	GRANTEE.	Date of Instrument.			Date of Reception.		
Book.	Page.			Month.	Day.	Year.	Month.	Day.	Year.
177	266	Hattwick Thoreia	Gfroerer Andrew	June	1	1882	June	1	1882
	266	" Joseph.	"	"	"	"	"	"	"
	283	Himmelheber Daniel	Gurley Charles D	"	"	"	"	5	"
	313	Hard Maggie A	Hawkins Framina	"	15	"	"	13	"
	315	Hadley John A Jr	Albern Cornelius	"	13	"	"	14	"
182	13	Hodgetts Marion	Reed Fred W	"	15	"	"	17	"
	14	Houston Anna L B	Snell Mrs Caroline B	Mar	-	"	"	19	"
	45	Humphrey John W	McDonald Mary	June	26	"	"	27	"
	50	Hard Frank J	Collins Edward H.	"	29	"	"	29	"
	51	"	Crosley I J	"	"	"	"	30	"
175	78	Hagar Mary Jane	Bradstreet P. J.	"	3	"	"	5	"
	110	Hall Ada	Thompson James	"	20	"	"	20	"
36	403	Hickey Nora Conservator	Williams Josephine	July	10	"	July	10	"
44	613	Harris N. F.	Hallack Ernest F.	"	1	"	"	1	"
	617	Hobson Edward	Boosinger John I	-	-	-	"	14	"
	618	Hull Mrs J. W.	Martin & Fletcher	July	15	1882	"	17	"
	618	Hambrough O. C.	Patterson Thomas M.	-	-	-	"	"	"
137	532	Holzman Solomon L	N. Western Mutual Life Ins.	June	17	1882	"	3	"
	541	Harding William H.	Cornell Edward	"	10	"	"	11	"
	548	Hawkins Thomas H.	Fletcher Donald et al.	July	12	"	"	13	"
	562	"	Scott William H.	"	22	"	"	22	"
158	542	Highland Park Co.	Bacciochi Teodora	Jan	16	"	"	1	"
	560	Hickey Wm A Estate of	Hickey Nora	June	6	"	"	10	"
	570	Harie & Fisk	Clark Lucinda M.	July	11	"	"	15	"
	583	Highland Park Co.	Carbaugh John H.	Feb	27	"	"	24	"
	585	Hickey Thomas	Milmeister August	July	24	"	"	"	"
	587	Hannegan Hugh	Whitbred Mary	"	25	"	"	25	"
	587	" Ann.	"	"	"	"	"	"	"
159	579	Hard Mary C.	Mittleton James C.	"	15	"	"	5	"
	584	Harner I R	Wood Samuel N	June	24	"	"	7	"
	585	Higgins Latham L.	"	July	7	"	"	"	"
	606	Hallack Charles	Fisk Archie C.	May	4	"	"	17	"
170	522	Haberh Celina	Hogan Frank et al	July	1	"	"	1	"
	526	Hornor Tillie B	Foy Solomon J	June	30	"	"	1	"
	526	" John W	"	"	"	"	"	1	"
	528	Hawkins Thomas H.	Light Caroline	"	29	"	"	1	"
	539	Holmes John W	Hale Frank W	July	5	"	"	6	"
	544	Harner I R	Butler James	June	26	"	"	5	"
	554	Hill Charles	Griffiths Ann E	May	20	"	"	"	"
	562	Hopkins Frank	Lockwood Fred.	July	3	"	"	7	"
	568	Higgins D L	Wood Samuel N.	"	7	"	"	"	"

Nature of Instrument.	DESCRIPTION.	REMARKS.
Trust Deed	\$ 1/2 L 10 B 38	WD Released B 311 P 31
"	" "	"
"	L 49. 50 B 3 River Front.	Released B 244 L 30
"	See record.	" 4 523 " 469
"	L 17. 18 B 61 C & E add.	Released B 213 L 100
"	L 38 B 31 Nantz add.	Released B 223 P 319
"	L 27. 28 B 232	E. D. Released B. 423 P. 115
"	L 16 B 283 Clements add	Released B 213 P 49
"	L 7. 8. B 12 San Rafael add.	" 213 " 185
"	" " "	Released B 213 P 184
"	L 25 part 26 B 43 Evans add	Released B 213 P 364
"	L 12 B 54 Stecks add.	Released B 213 P 183
Mortgage Deed.	L 17. 18 B 148 Stiles add.	
Mortg Lien	L 12. 13 B 14 C So sub of Evans add.	
"	L 7 B 1 Kennedy add.	
"	L - B 11 Writers add.	Released July 29. 1882
Release of Lien	See record.	
Mortgage	L 14. 15. 16. B 116 part in Tappan & Stiles add.	
Release Deed.	L 31. 32 B 179. Clements add.	
Trust Deed	See record (Book B 173 P 292, Rel B 173 P 365, P 463, B 173 P 292, 293, 294, 295, 296, 297, 298, 299, 300, 301, 302, 303, 304, 305, 306, 307, 308, 309, 310, 311, 312, 313, 314, 315, 316, 317, 318, 319, 320, 321, 322, 323, 324, 325, 326, 327, 328, 329, 330, 331, 332, 333, 334, 335, 336, 337, 338, 339, 340, 341, 342, 343, 344, 345, 346, 347, 348, 349, 350, 351, 352, 353, 354, 355, 356, 357, 358, 359, 360, 361, 362, 363, 364, 365, 366, 367, 368, 369, 370, 371, 372, 373, 374, 375, 376, 377, 378, 379, 380, 381, 382, 383, 384, 385, 386, 387, 388, 389, 390, 391, 392, 393, 394, 395, 396, 397, 398, 399, 400, 401, 402, 403, 404, 405, 406, 407, 408, 409, 410, 411, 412, 413, 414, 415, 416, 417, 418, 419, 420, 421, 422, 423, 424, 425, 426, 427, 428, 429, 430, 431, 432, 433, 434, 435, 436, 437, 438, 439, 440, 441, 442, 443, 444, 445, 446, 447, 448, 449, 450, 451, 452, 453, 454, 455, 456, 457, 458, 459, 460, 461, 462, 463, 464, 465, 466, 467, 468, 469, 470, 471, 472, 473, 474, 475, 476, 477, 478, 479, 480, 481, 482, 483, 484, 485, 486, 487, 488, 489, 490, 491, 492, 493, 494, 495, 496, 497, 498, 499, 500, 501, 502, 503, 504, 505, 506, 507, 508, 509, 510, 511, 512, 513, 514, 515, 516, 517, 518, 519, 520, 521, 522, 523, 524, 525, 526, 527, 528, 529, 530, 531, 532, 533, 534, 535, 536, 537, 538, 539, 540, 541, 542, 543, 544, 545, 546, 547, 548, 549, 550, 551, 552, 553, 554, 555, 556, 557, 558, 559, 560, 561, 562, 563, 564, 565, 566, 567, 568, 569, 570, 571, 572, 573, 574, 575, 576, 577, 578, 579, 580, 581, 582, 583, 584, 585, 586, 587, 588, 589, 590, 591, 592, 593, 594, 595, 596, 597, 598, 599, 600, 601, 602, 603, 604, 605, 606, 607, 608, 609, 610, 611, 612, 613, 614, 615, 616, 617, 618, 619, 620, 621, 622, 623, 624, 625, 626, 627, 628, 629, 630, 631, 632, 633, 634, 635, 636, 637, 638, 639, 640, 641, 642, 643, 644, 645, 646, 647, 648, 649, 650, 651, 652, 653, 654, 655, 656, 657, 658, 659, 660, 661, 662, 663, 664, 665, 666, 667, 668, 669, 670, 671, 672, 673, 674, 675, 676, 677, 678, 679, 680, 681, 682, 683, 684, 685, 686, 687, 688, 689, 690, 691, 692, 693, 694, 695, 696, 697, 698, 699, 700, 701, 702, 703, 704, 705, 706, 707, 708, 709, 710, 711, 712, 713, 714, 715, 716, 717, 718, 719, 720, 721, 722, 723, 724, 725, 726, 727, 728, 729, 730, 731, 732, 733, 734, 735, 736, 737, 738, 739, 740, 741, 742, 743, 744, 745, 746, 747, 748, 749, 750, 751, 752, 753, 754, 755, 756, 757, 758, 759, 760, 761, 762, 763, 764, 765, 766, 767, 768, 769, 770, 771, 772, 773, 774, 775, 776, 777, 778, 779, 780, 781, 782, 783, 784, 785, 786, 787, 788, 789, 790, 791, 792, 793, 794, 795, 796, 797, 798, 799, 800, 801, 802, 803, 804, 805, 806, 807, 808, 809, 810, 811, 812, 813, 814, 815, 816, 817, 818, 819, 820, 821, 822, 823, 824, 825, 826, 827, 828, 829, 830, 831, 832, 833, 834, 835, 836, 837, 838, 839, 840, 841, 842, 843, 844, 845, 846, 847, 848, 849, 850, 851, 852, 853, 854, 855, 856, 857, 858, 859, 860, 861, 862, 863, 864, 865, 866, 867, 868, 869, 870, 871, 872, 873, 874, 875, 876, 877, 878, 879, 880, 881, 882, 883, 884, 885, 886, 887, 888, 889, 890, 891, 892, 893, 894, 895, 896, 897, 898, 899, 900, 901, 902, 903, 904, 905, 906, 907, 908, 909, 910, 911, 912, 913, 914, 915, 916, 917, 918, 919, 920, 921, 922, 923, 924, 925, 926, 927, 928, 929, 930, 931, 932, 933, 934, 935, 936, 937, 938, 939, 940, 941, 942, 943, 944, 945, 946, 947, 948, 949, 950, 951, 952, 953, 954, 955, 956, 957, 958, 959, 960, 961, 962, 963, 964, 965, 966, 967, 968, 969, 970, 971, 972, 973, 974, 975, 976, 977, 978, 979, 980, 981, 982, 983, 984, 985, 986, 987, 988, 989, 990, 991, 992, 993, 994, 995, 996, 997, 998, 999, 1000)	
Contract	L 20 B 13 Central sub.	
Letters of Conservatorship	See record.	
Agreement.	L 10 to 13 B 6 S Elyria.	
"	L 4. 5 B 7 Central sub.	
Off of Levy	W 1/2 B 15 Bergers add.	
Deed of adoption	See record	
"	"	
2 C Deed.	L 16. 17. 18 B 299 Clements add.	
"	See record	
"	"	
"	L 1 to 14 B 6 Boulevard add.	
Warranty Deed.	L 63. 64 B 7 Fronton.	
"	See record	
"	"	
"	L 16 to 20 B 105 Central Capital Hill sub	
"	L 11. 12 B 2526 C Browns 2nd add.	
"	L 31. 32 B 12 1st add to Fronton.	
"	L 15 B 14 Lake archer sub.	
"	L 35. 36 B 14 Elyria.	
"	B 273	WD.



## GENERAL INDEX, "GRANTOR."

Where Recorded.		GRANTOR.	GRANTEE.	Date of Instrument.			Date of Reception.		
Book.	Page.			Month.	Day.	Year.	Month.	Day.	Year.
170	569	Hobson George H.	Taylor Susan	July	7	1882	July	7	1882
	586	Hamer S R	Thompson Elizabeth	"	"	"	"	10	"
	590	Henry William C.	Walker James M.	"	"	"	"	"	"
	615	Hunt Alex C.	Speidel George F	June	15	"	"	12	"
	616	Harnden Katie E	Lewis Henry	May	3	"	"	"	"
	629	Hunt Alex C.	Anthony Scott J et al.	July	12	"	"	13	"
	632	"	Morrison J D.	"	"	"	"	"	"
173	119	Hanna John R.	Bender Katie L et al	"	1	"	"	1	"
	137	Hamer S R.	Kirch Frank	"	"	"	"	7	"
	141	Hanna John R	Lewis Martin	July	8	1882	"	8	"
	144	Horan Martin	Evans William et al	Dec	27	1881	"	10	"
	153	Hallebrand W F.	Ketcham Sarah M.	July	11	1882	"	11	"
	166	Heuler John P.	Tittle David	"	12	"	"	13	"
	172	Hanna John R	Willauer Isaac W	"	14	"	"	14	"
	180	"	Whitbridge Marcella.	"	15	"	"	15	"
	197	Howard M W	Rogers Margaret	"	19	"	"	19	"
	210	Hanna John R.	Lawson Charles	"	21	"	"	22	"
	214	"	Huletts Wm E et al	"	22	"	"	24	"
	221	Holme Richard	Standley Isabella.	"	25	"	"	25	"
	243	Hanna John R.	Cassiday Demoine R.	"	28	"	"	29	"
	246	Herr Theo W	Sparnick Henry.	"	29	"	"	"	"
	248	Hanna John R.	Allen James O.	"	31	"	"	31	"
174	97	Harman Lou G	McGilvary John.	May	23	"	"	1	"
	98	Herr Theo W.	Herr Theodore W	Mar	13	1878	"	1	"
	103	Harman Lou G	Carrame William	July	3	1882	"	3	"
	105	"	Phillips A C.	May	25	"	"	15	"
	107	Hahn Fred L	Craw William J	July	5	"	"	"	"
	111	Hanna John R	Bender Katie L	"	1	"	"	"	"
	115	Harman Lou G	Reany Martin	May	29	"	"	6	"
	121	Horner John W Jr.	Knox John W	June	"	"	"	"	"
	124	Harman Lou G	Crumme Daniel M.	July	7	"	"	8	"
	125	Harvey Mary R.	Keener Frederick A.	June	17	"	"	"	"
	129	Harman Lou G	Heiser Conrad R.	Mar	13	1882	"	10	"
	130	"	Hunt Michael	May	25	"	"	"	"
	130	"	Malone Peter	July	10	"	"	"	"
	132	Hickey William R.	Hickey Nora. Concession	"	8	"	"	"	"
	135	Hamer Safford R.	Wood S R.	"	10	"	"	"	"
	137	Harman Lou G	Smyth Edward F	"	8	"	"	11	"
	138	"	Williams O Y	May	23	"	"	"	"
	139	"	Hooper Zachariah	"	"	"	"	"	"
	145	Hughes Bela M.	"	"	"	"	"	15	"

## ARAPAHOE COUNTY.

Nature of Instrument.	DESCRIPTION.	REMARKS.
Warranty Deed.	L 20 B 10 Hollitters Add.	
"	L 1 to 5 B 8 Swansea.	
"	L 10. 11. B 1 Central Capitol Hill sub.	
"	L 15 B 20 Hunts add.	
"	See record.	
"	B 21 Hunts Add.	
"	L 21 to 40 B 20 Hunts Add.	
Release Deed.	L 1 to 5 B 7 Kessersmann Add.	
"	L 9. 32 B 15 Garden Add.	
"	L 37 to 49 B 24 Riverside Add.	
"	L 13 B 3 Summers Add.	
"	L 1 B 8	
"	L 12. 13 B 184 Stiles Add.	
"	See record	
"	L 9 B 142	E.D.
"	L 9 B 24	"
"	L 21 B 13 Wittens 1 <sup>st</sup> Add.	
"	L 3. 4. B 6 Edmwood Add.	
"	L 7. 8 B 252 Clements Add.	
"	L 27. 28 B 94	E.D.
"	L 33 to 36 B 7 Smiths Add.	
"	L 5. 6 B 61 Gabathuler Add.	
Warranty Deed.	Plat 5 B 63 Harman's sub.	
Sheriff's Deed.	See record.	
Warranty Deed.	Plat 5 B 56. Plat 4 B 9 Harman's sub.	
"	" 2 B 8	"
Trustee Deed.	3/4 L 16 to 19. 23 to 27 B 2 Downings Add.	
Decree in Partition	See record	
Warranty Deed.	Plat 9 B 57 Harman's sub.	
Trustee Deed.	See record.	
Warranty Deed.	Plat 5 B 65 Harman's sub.	
"	Prop in Dec 6 74 AR 6740	
"	Plat 10 B 22 Harman's sub.	
"	" 5+6 B 19	"
"	" 2 B 60	"
Decree.	L 17. 18 B 148 Stiles Add.	
L. C. Deed.	See record.	
Warranty Deed.	Plat 5 B 20 Harman's sub.	
"	" 10 B 46	"
"	" 1 B 4	"
Testimony	L 13 B 48	E.D.



# GENERAL INDEX, "GRANTOR."

Where Recorded.		GRANTOR.	GRANTEE.	Date of Instrument.			Date of Reception.		
Book.	Page.			Month.	Day.	Year.	Month.	Day.	Year.
174	155	Hearman Lou G	Conklin Ida A	May	23	1882	July	17	1882
	159	"	Trillie H W	"	"	"	"	18	"
	159	"	Madling Ernest	July	19	"	"	19	"
	161	"	Clark Peter	Apr	6	"	"	20	"
	163	"	Williams Wm H.	Mar	2	"	"	21	"
	163	"	Woodbridge H L.	July	21	"	"	22	"
	165	"	Geise John H.	"	22	"	"	"	"
	166	"	M <sup>c</sup> Swain Maggie	"	20	"	"	24	"
	167	"	Danger Amelia	May	22	"	"	"	"
	168	"	Reed Campbell	"	"	"	"	"	"
	169	"	Nichols R H.	"	25	"	"	"	"
	170	"	Fouquet Alice	"	23	"	"	25	"
	170	"	Harbeson Charles E	July	25	"	"	"	"
	171	"	Gavin James	"	"	"	"	"	"
	174	"	Rienbeck P F.	May	29	"	"	"	"
	174	"	Hoover James	July	7	"	"	26	"
	175	"	Noble George W	May	23	"	"	"	"
	176	"	Guthrie James W	"	25	"	"	"	"
	177	"	Currie Lanchlin	"	23	"	"	"	"
	177	"	Josephi E A.	"	"	"	"	"	"
	178	"	Taylor Joseph L	July	25	"	"	27	"
	179	"	Berte Minnie	"	26	"	"	"	"
	179	"	" L P.	May	25	"	"	"	"
	180	"	Hamlyn E.	"	23	"	"	28	"
	181	"	McKinney Annie	"	25	"	"	29	"
	182	"	Cognevich Dimitry	July	29	"	"	"	"
175	133	Herr Emma W	Armstrong Henry J	"	1	"	"	1	"
	133	" Theo W	"	"	1	"	"	1	"
	157	Hill Herman H.	Fotheringham David B	June	20	"	"	17	"
	169	Hoasie Montague S	Strong Cyrus	July	24	"	"	25	"
178	23	Hamer S R	Klaren John et al.	June	1	"	"	17	"
	66	Hart Charles N.	Hart Lizzie A	July	21	"	"	21	"
	79	Hunt Alex C.	M <sup>c</sup> Clain Oliver S.	"	"	"	"	22	"
	80	Hulett Mrs Lila	Koppelporn Margaret	"	22	"	"	24	"
	89	Hawkins Thomas H.	Shoop Samuel et al.	"	24	"	"	"	"
	98	Hill William A	Kidd Henry R	"	15	"	"	25	"
	126	Hatchkiss Melissa	Voise Elizabeth	"	7	"	"	28	"
	129	Hearman Lou G	Blankman John S	"	28	"	"	29	"
	134	Hunt Alex C.	Dineis Verina M H.	"	29	"	"	"	"
182	54	Hatch Amanda	Stinemetz S C.	June	30	"	"	1	"
	56	Hogan Frank	Habeler Celina	July	1	"	"	1	"

# ARAPAHOE COUNTY.

Nature of Instrument.	DESCRIPTION.	REMARKS.
Warranty Deed.	Plat 10 B 57 Hearmans sub.	
"	" 2 B 36	"
"	" 5 B 62	"
"	" 3 B 73	"
"	" 10 B 27	"
"	" 5 B 1	"
"	" 7 B 63	"
"	" 6 B 63	"
"	" 6 B 3	"
"	" 10 B 7	"
"	" 10 B 2	"
"	" 7 B 32, 67, B 28	"
"	" 10 B 13	"
"	" 6 B 61	"
"	" 1 B 14	"
"	" 8 B 38	"
"	" 10 B 4	"
"	" 4 B 65	"
"	1/2 " 8 B 62	"
"	" 3, 4, B 30	"
"	" 4 B 64	"
"	" 7 B 3	"
"	" 3 B 29	"
"	" 4 B 27	"
"	" 2 B 70	"
"	" 10 B 5	"
Trust Deed	Lots in B 128	E D Released B 128, P 367
"	"	"
"	L 12 B 49 C & E add.	Released B 128, P 258.
"	See record. Part of B 258 & B 259 Part of B 258 & B 259 Part of B 258 & B 259	258, 8 B 258 & B 259
Warranty Deed.	L 17, 18 B 23 Swansea	
"	L 7 B 94	E D.
"	B 39 Hunt's add.	
"	L 3, 4 B 6 Elmwood add.	
"	Prop in Sec 2 T 4 S R 68 W	
"	See record.	
"	L 19 B 8 Park Ave add.	
"	Prop in Hearmans sub.	
"	L 1, 2 B 9 Hunt's add.	
Trust Deed.	L 2 B 32 C & E add.	Released B 233 P 199
"	L 6, 3, 64 B 7 Innton.	1353 345



## GENERAL INDEX, "GRANTOR."

Where Recorded.		GRANTOR.	GRANTEE.	Date of Instrument.			Date of Reception.		
Book.	Page.			Month.	Day.	Year.	Month.	Day.	Year.
182	71	Hale Frank W	Collins Edward H.	July	6	1882	July	6	1882
	80	Hochmeyer Henry	Loe Henry	"	7	"	"	8	"
	89	Huddleston Charles F	Fleischmann Alex	"	10	"	"	10	"
	91	Hally James M.	Imedley William	"	5	"	"	"	"
	92	Hecker John	Garfield Eliza C.	June	26	"	"	"	"
	114	Harder Orville D.	Avery Ella.	July	13	"	"	13	"
	115	Highly Jonas C.	Beutcher Herman	June	30	"	"	"	"
	124	Heartz William B	Heart Mary C.	July	15	"	"	15	"
	127	Hawley John	Oppenlander George F	"	11	"	"	17	"
	133	Hangs James	Denver Circle R & Co	June	26	"	"	18	"
	163	Harte William H.	McClain Oliver S	July	"	"	"	27	"
	170	Hunt Alex C.	Berkey John M.	"	24	"	"	29	"
	171	Hamer S R	Whipple M F	"	18	"	"	"	"
	171	Hamer S R	"	"	"	"	"	"	"
158	644	Harrington William J	Daniel Wm B et al	Aug	5	"	Aug	5	"
	602	Hadley John T	Gregory Brinton	June	14	"	"	7	"
159	629	Harris W A Jr	Gibbs Samuel H.	Aug	1	"	"	3	"
137	576	Haiser Chlie	Closs George W	"	10	"	"	10	"
	577	Hill William	Denver Circle R & Co	"	12	"	"	14	"
	582	Harris Emily D	N. Western Mutual Life Ins	"	1	"	"	15	"
	582	" Arthur C.	Co	"	"	"	"	"	"
173	267	Horner John W	Clark Hamlin F	"	7	"	"	7	"
	268	Hicks James R	Collar Frances A	"	1	"	"	"	"
	277	Higgins L L	Handyside Edward.	"	8	"	"	9	"
	287	Herr Thes W	Dexter Mary J et al	"	10	"	"	10	"
	298	Hicks James R	Collar Frances A	"	9	"	"	14	"
	306	Harper John J.	Hood Levi et al.	"	15	"	"	16	"
	316	Herr Thes W	Spotwood Robert J	"	17	"	"	17	"
	325	Hamer Safford R.	Bellmain Mrs. Honora.	"	19	"	"	19	"
	340	Harper John J	Wood Levi et al.	"	22	"	"	22	"
	370	Horner John W	Von Richthofen Jane	"	28	"	"	29	"
	379	Herr Thes W	Samuels Rebecca.	"	29	"	"	31	"
178	160	Heasie Montague S	School Dist No 18. <sup>Arapahoe</sup>	"	2	"	"	2	"
	171	Harris Eliza M.	Gibbs Samuel H.	"	1	"	"	3	"
	193	Harrison Fanny	Smith M. J.	June	30	"	"	5	"
	193	" Chas E	"	"	"	"	"	"	"
	198	Hamer S R	Knight Samuel J	Aug	4	"	"	"	"
	204	Hawkes William B	Speer Robert W.	July	15	"	"	7	"
	211	Hampton Allen T	Hughes Richard	Aug	7	"	"	"	"
	228	Hallack Ernest F	Eddles William et al	Apr	29	"	"	10	"
	229	Haskell Otis L	Lox William H.	June	15	"	"	"	"

## ARAPAHOE COUNTY.

Nature of Instrument.	DESCRIPTION.	REMARKS.
Trust Deed.	L 11. 12 B 15 H C Brown 2nd add.	Released B 222 P 142
"	L 5 B 14 Hursta add.	Released B 183 P 239.
"	L 32 to 36 B 1 Pierce & Mannans add.	Released B 173 P 609.
"	L 1. 12 to 16 Imedleys sub	" " 223 " 568
"	See record	Released B 213 P 168
"	L 5 B 76 C & E add.	Released B 223 P 189
"	L 21. 22 B 61 Stecke add	E.D. " B 453 P 235.
"	L 10 B 17 Downings add.	Released B 268 P 59
"	L 14. 15 B 10 Elyria.	Released B 203 P 560
"	L 9 to 12 B 4 Lincoln sub	" " 211 " 112
"	L 11 B 39 Hunts add.	" " 253 " 155
"	Prop in Hunts add.	Released B 173 P 392.
"	See record	Not Released B 173 P 430 B 333 P 489
"	"	" " 173 " 430 " " "
Ctf. of Levy	L 1. 2. B 17 Downings add.	
Con. of Atty	See record.	
2 Ch Deed.	1/2 L 1. to 10 B 18 1st add to E Swanson.	
Agreement	L 12. 13 B 15 Fairmont	
Release Deed.	L 1. 2. 16. 17 B 4 Lincoln sub	
Mortgage	L 15. 16 B 44 Evans add.	Released B 791 P 535.
"	"	
Release Deed.	L 3. 4 B 2 Horners add.	
"	L 31 B 300 Clements add.	
"	L 7 B 14 Hunts add.	
"	L 8 to 11 B 14 Fairmont.	
"	L 31 B 300 Clements add.	
"	L 39. 40 B 34 Park ave add.	
"	See record	
"	L 29 B 15 Garden add.	
"	L 28. 29 B 34 Park Ave add	
"	Prop in Burlington	
"	Lots in B 3 Pierce & Mannans add.	
Warranty Deed.	L 25 to 30 B 28 Valverde.	
"	1/2 B 18 1st add to E Swanson.	
"	L 15 B 1 Pierce & Mannans add.	
"	"	
"	L 9. 10 B 8 Keyde Park	
"	L 19. 20 B 19	A D
"	L 21 B 33 C & E add.	
"	L 7. 8 B 82 J H Smiths add.	
"	L 14. 15. 16 B 141	E.D.



## GENERAL INDEX, "GRANTOR."

## ARAPAHOE COUNTY.

Where Recorded.		GRANTOR.	GRANTEE.	Date of Instrument.			Date of Reception.		
Book.	Page.			Month.	Day.	Year.	Month.	Day.	Year.
178	268	Hunt Alex C	Triffin John	Aug	15	1882	Aug	15	1882
	272	Haberl Clara	Kruhl Anna.	"	10	"	"	16	"
	273	Heinze William	Heinze Maggie	"	14	"	"	"	"
	294	Hacker John	Brownson John M	"	18	"	"	18	"
	295	"	Deesley Phineas M.	"	"	"	"	"	"
	301	Holyoke Joseph M	Howard Mason W	Jan	14	"	"	"	"
	310	Hallack Charles	Shugart Peter S et al	July	31	"	"	19	"
	314	Hitchings Horace B	Loomis Wesley H	Aug	18	"	"	21	"
	319	Huston Anna B	Glaze John H	"	21	"	"	"	"
	319	Harman Lou G	Blankman John S	"	"	"	"	22	"
	331	Hamman Fanny	Shine Carrie	"	11	"	"	"	"
	331	" Charles E	"	"	"	"	"	"	"
	343	Harman Lou G	Dungee S	May	29	"	"	24	"
	357	Herr Lorenzo D.	Roepke Robert	Sep	8	1881	"	25	"
	358	Hamman Annie	Hamman James A	Aug	24	1882	"	26	"
	363	Hawkins Thomas H	Howell William	"	26	"	"	"	"
	364	Hammer S R	Davidson John M	"	"	"	"	28	"
	375	Hotchkiss Melissa	Gailing Charles N.	"	21	"	"	"	"
	381	Harnden Hattie E	Valois Arthur E	"	29	"	"	29	"
	384	Hotchkiss Melissa	Stewart James H	"	19	"	"	"	"
	388	Hastings Jeannette	Kramer Estelle F A	"	28	"	"	30	"
179	9	Hunt Albert C.	Hunt Alex C.	"	9	"	"	12	"
175	182	Hogan Frank	Denver Brewing Co	"	4	"	"	4	"
	186	Handy Lillie J	McSene & Chamberlin	"	3	"	"	8	"
	188	Higgins Michael	Perrenoud John G	"	9	"	"	9	"
	206	Haney David G	Jones Eliza H	"	18	"	"	18	"
	218	Hayward Aaron	Hanus Johanna B	"	23	"	"	24	"
	227	Henderson Margaret J	Spangler Michael.	"	21	"	"	26	"
	227	" John T	"	"	"	"	"	"	"
182	180	Hall Banks B	Morton Annie F	July	5	"	"	2	"
	185	Heisler John O	James Robert	Aug	2	"	"	"	"
	195	Horvey Chas B	Kountze Charles B	"	"	"	"	7	"
	203	Handyside Edw	Thayer Arthur T	"	8	"	"	9	"
	236	Hummel Fred.	Denver Genethverein	"	17	"	"	18	"
	249	Huntington G C.	Huntington Emily L	July	7	"	"	19	"
	261	Hudson Stephen G	Russell Logan	Aug	23	"	"	23	"
	263	Henshall James	Cowan E R	"	"	"	"	"	"
	264	"	Carmichael Daniel F	"	"	"	"	"	"
	264	" Harriet B	"	"	"	"	"	"	"
	274	Hart Mary S	Haughes P T	July	25	"	"	25	"
	277	Hart Lizzie A	Hart Mary C.	Aug	24	"	"	26	"

Nature of Instrument.	DESCRIPTION.	REMARKS.
Warranty Deed.	D 3 B 35 Hunts add.	
"	L 39.40 B 34 Park ave add.	
"	L 37 B 27 Hallacks sub.	
"	B 14 N Highland.	
"	Part L 1.2 B 16 Kassermans add.	
"	1/2 L 1 B 71	W D
"	L 16 B 18 Elmwood add.	
"	L 11 B 7	W D
"	L 31.32 B 1 H C Browns add.	
"	Plat 6 B 35 Harman sub.	
"	L 21 to 24 B 3 Pierre & Harman add.	
"	"	
"	Prop in Harman sub.	
"	L 15.16 B 18 Kassermans add.	
"	L 13.14. B 8 Union add.	
"	L 1 to 7 B 87 Brown S & O add.	
"	L 14.13 for L 12 B 60 1st add to Swansea.	
"	L 6 B 7 Park ave add.	
"	L 20 B 20 Highland.	
"	L 4.5 B 35 Park ave add.	
"	L 27.28 B 148 Stiles add.	
2 C Deed.	Prop in Hunts add.	
Trust Deed.	L 63.64 B 7 Drouton add.	Released 1353-344
"	L 1 to 4 B 7 Central Capitol Hill sub.	Released B 333 P 05
"	L 21.22 B 166	E D.
"	L 19.20 B 7 Smiths add.	Released B 333 P 439
"	See record	
"	L 1.2. B 13 Withers 1st add.	Released B 258 P 253
"	"	"
"	L 20 B 2 Fisks add.	Released B 233 P 532
"	Prop in Ryers sub.	Released B 183 P 30.
"	L 3.4 B 2 Kountze add.	Released B 223 P 280
"	L 7 B 14 Hunts add.	Released B 223 P 138
"	L 2 to 5 B 6 Elyria	
"	See record	Released B 333 P 52
"	L 23 B 69 Park add.	Released B 183 P 45
"	Lots in B 11 Elmwood add.	1164-388 " 244 245
"	L 5 to 8 B 58 Evans add.	
"	"	
"	See record	Released B 183 P 558
"	L 7 B 94	E D



# GENERAL INDEX, "GRANTOR."

Where Recorded.		GRANTOR.	GRANTEE.	Date of Instrument.			Date of Reception.		
Book.	Page.			Month.	Day.	Year.	Month.	Day.	Year.
182	285	Hecker John	Backman Rosalia	aug	19	1882	Aug	30	1882
174	186	Harman Lou G	Weston S G.	May	23	"	"	1	"
	187	"	Barnes Charles H. & Co.	July	29	"	"	1	"
	187	"	McLean Peticia	Aug	1	"	"	2	"
	189	"	Clayburn Robert	May	23	"	"	3	"
	190	"	Pyke F A	"	25	"	"	"	"
	190	"	Carpenter E L	Aug	3	"	"	3	"
	191	Higgins Latham L	Calernan W P	Apr	11	"	"	"	"
	194	Harman Lou G	Sapris R	May	23	"	"	4	"
	194	"	Dolan Michael	"	"	"	"	"	"
	195	"	Dowling Timothy	"	"	"	"	"	"
	196	"	Moore Isaac L	Aug	1	"	"	"	"
	197	Highland Park Co.	Republican Publishing Co	July	5	"	"	5	"
	202	Harman Lou G	Meyer D L	May	23	"	"	7	"
	203	"	Scott Minnie	July	29	"	"	"	"
	204	"	Smith Peter F	"	2	"	"	8	"
	205	"	Bell Stephen	Aug	8	"	"	"	"
	207	"	Johnson Charles A	"	"	"	"	"	"
	208	"	Smith E F	May	23	"	"	9	"
	214	Hannegan Daniel	- - -	July	15	1880	"	10	"
	216	Harman Lou G	Tallmadge Chas E	May	23	1882	"	"	"
	216	"	Rasmussen Karen D	July	17	"	"	"	"
	217	"	Knudson Hans J	"	"	"	"	"	"
	218	"	Perlick Laura	Aug	11	"	"	11	"
	219	"	Anderson S	May	25	"	"	"	"
	220	"	Nevrin Eliza T	"	23	"	"	12	"
	221	"	" Thomas B	Aug	12	"	"	"	"
	222	"	Metick S E	Mar	21	"	"	"	"
	223	"	Thistle M H	Apr	"	"	"	"	"
	225	"	Wright C B	May	25	"	"	14	"
	230	"	Langan Isaac	"	23	"	"	15	"
	231	"	Byrne Mary	Aug	14	"	"	"	"
	232	"	Shaw A J	May	23	"	"	"	"
	234	"	Boyle Michael	Mar	4	"	"	16	"
	238	"	Darbin Addie L	Aug	12	"	"	17	"
	239	"	Kennedy J C	"	3	"	"	"	"
	240	"	Corson Phebe J.	"	12	"	"	"	"
	242	"	Nolan Mary	May	25	"	"	18	"
	248	"	Cozad B F	Aug	8	"	"	19	"
	248	"	Dowell Kate	"	9	"	"	"	"
	249	"	Cozad Sarah M.	"	18	"	"	"	"

# ARAPAHOE COUNTY.

Nature of Instrument.	DESCRIPTION.	REMARKS.
Trust Deed.	Part L. 2 B 16 Karsmans add.	Rebaid Bms A 56
Warranty Deed	Plat 5 B 11 Harman sub.	
"	" 8 B 30 "	
"	" 7. 8 B 31 "	
"	" 9 B 62 "	
"	" 9 B 36 "	
"	Prop in "	
Trustees Deed	B 12. 13 B 46 1 <sup>st</sup> Add to Swansea	
Warranty Deed	Plat 3 B 26 Harman sub.	
"	" 7 B 62 "	
"	" 1/2 " 8 B 62 "	
"	" 3 B 68 "	
"	L 2 B 4 Highland Park	
"	Plat 2 B 32 Harman sub.	
"	" 7 B 64 Plat 4 B 61 Harman sub.	
"	Plat 9 B 28 Harman sub.	
"	" 4 B 38 "	
"	" 8 B 63 "	
"	" 10 B 11 "	
Copy of Will	See record	
Warranty Deed	Plat 1 B 7 Harman sub.	
"	" 9 B 32 "	
"	" 1 B 31 "	
"	" 3 B 37 "	
"	" 3 B 77 "	
"	" 1 B 67 "	
"	" 3 B 41 "	
"	" 1 B 47 "	
"	" 2 B 47 "	
"	" 6 B 38-5 B 39 "	
"	" 10 B 54 "	
"	" 9 B 54 "	
"	" 9 B 13 "	
"	" 6. 7. B 56 "	
"	" 7 B 9 "	
"	" 2 B 38. 4 B 23 "	
"	" 4 B 10 "	
"	" 2 B 30 "	
"	" 6 B 67 "	
"	" 2 B 69 "	
"	" 2 B 71 "	



# GENERAL INDEX, "GRANTOR."

Where Recorded.		GRANTOR.	GRANTEE.	Date of Instrument.			Date of Reception.		
Book.	Page.			Month.	Day.	Year.	Month.	Day.	Year.
174	250	Highland Park Co.	Gesellbracht 10m Hc.	Aug	14	1882	Aug	22	1882
	251	Harman Lou G.	Chapman Felicia	July	25	"	"	"	"
	252	"	Kleere James C.	Aug	22	"	"	"	"
	254	"	Motley James	May	23	"	"	23	"
	254	"	Brooks Robert	Aug	"	"	"	"	"
	257	Highland Park Co.	O'Donnell Michael	July	10	"	"	"	"
	258	Harman Lou G.	Shumway John L.	May	23	"	"	"	"
	260	"	Nast Charles	Aug	"	"	"	24	"
	261	"	Macy Russell C.	May	25	"	"	"	"
	262	"	Davidson Sarah	Aug	"	"	"	28	"
	263	"	Nixon James J.	"	24	"	"	29	"
	265	"	McQuillen Frank	July	6	"	"	30	"
44	631	Holtz Catherine	Hickey Michael	Sep	8	"	Sep	11	"
	631	" John	"	"	12	"	"	13	"
137	620	Hall William	Denver Circle R & Co.	"	8	"	"	9	"
175	233	Holtz John	Hutchins Samuel A.	"	1	"	"	1	"
	236	Horton Mary J. Chas.	Tallant William	Apr	21	"	"	2	"
	239	Heer Emma M. Theo W.	Armstrong Henry J.	Sep	1	"	"	4	"
	243	Hickey Thomas L.	Kannah Helen M.	"	1	"	"	5	"
	256	Hall Frank	Tillotson Mary E.	"	16	"	"	16	"
	278	Hale Frank W.	Whitridge Marcella	"	30	"	"	30	"
173	394	Hanina John R.	Caze Auguste	"	4	"	"	5	"
	395	Horner John W.	More Flora	"	5	"	"	"	"
	419	Heuler John P.	Butler Salina	"	8	"	"	9	"
	426	Healme Richard	Russman Theodore	"	6	1881	"	11	"
	437	Homan B.	Shreves Thomas J.	"	12	1882	"	12	"
	445	Hanna John R.	Smith Geo W.	"	14	"	"	14	"
	452	Howard Charles S.	Gardner Perry	Apr	11	"	"	15	"
	455	Horner John W.	Von Rieckhofen Jane	Aug	29	"	"	16	"
	458	Hughes Andrew S.	Eply Richard W.	"	31	"	"	"	"
	470	Hanna John R.	Lehman Chas L.	Sep	19	"	"	19	"
	482	Horner John W.	Fisk Archie C.	"	21	"	"	22	"
	495	Hatch Israel B.	McNamara Kate	Feb	3	1881	"	23	"
	502	Heer Theodore W.	Housley William C.	Sep	25	1882	"	25	"
	508	Hanna John R.	Budlong Nancy A.	"	21	"	"	"	"
	509	"	"	"	"	"	"	"	"
	528	"	Shroyer Jennie	"	30	"	"	30	"
172	28	Hickey Thomas	Milnemeur August	"	4	"	"	5	"
	38	Hardy Solomon B.	"	"	13	"	"	13	"
	46	Hodge William W.	Hodge Anna C.	"	4	"	"	18	"
174	268	Harman Lou G.	Thompson James B.	July	19	"	"	1	"

Transferred to last 5 pages of J.

# ARAPAHOE COUNTY.

Nature of Instrument.	DESCRIPTION.	REMARKS.
Warranty Deed.	L 1. 2. B 32 Town of Highlands.	
"	Plat 9 B 7 Harman's sub.	
"	" 10 B 38	
"	" 6 B 70	
"	" 6 B 8	
"	L 25 B 13 Central sub.	
"	Plat 3 B 11 Harman's sub.	
"	" 7 B 33	
"	" 9 B 38	
"	" 3 B 34	
"	" 5 B 47	
"	" 6. 7. B 24	
Mech Lien	L 14 B 189 Clements Add.	
"	" " "	
Release Deed.	L 1 to 4 B 2 Lincoln sub.	
Trust Deed.	L 13 B 189 Clements Add.	Released Bm B 391
"	L 4 B 13 Hartmans Add.	Released B 213, 1134
"	L 7. 8 & part 6 B 128	E.D.
"	L 1 to 15 B 15 Bergers Add.	Released B 223, 1463
"	L 11 & W 1/2 10 B 144	E.D.
"	L 7 & S 1/2 6 B 31 H. C. Browns Add.	Released Bm B 443
Release Deed.	See record	
"	L 5 B 232	E.D.
"	L 7. 8. B 181 Stiles Add.	
"	L 4 B 76 W.D.	
"	L 7 B 7 Elmwood Add.	
"	See record	
"	L 29 B 159	E.D.
"	L 4 7. 48 B 1 Burlington	
"	L 1 to 6 B 15 Fords Add.	
"	L 5. 6. B 78 Cr Eadd.	
"	L 11 B 207	E.D.
"	L 7. 8 B 180 Clements Add.	
"	L 13 B 1 Fords Add.	
"	L 9 B 142	E.D.
"	" " "	
"	L 24. 25 B 61 Cr Eadd.	
Trans of Jud	See record.	
Declaration of Trust	"	
Proc of Atty	"	
Warranty Deed.	Plat 6 B 25 Harman's sub.	



# GENERAL INDEX, "GRANTOR."

Where Recorded.		GRANTOR.	GRANTEE.	Date of Instrument.			Date of Reception.		
Book.	Page.			Month.	Day.	Year.	Month.	Day.	Year.
149	623	Jewson Hays	Howard Jane R.	Dec	31	1881	Jan	3	1882
150	53	Jusley M.H.	Hamilton L.I.	Jan	6	1882	"	7	"
	300	Jusley Eliza R.	Bainger Eliza C.	"	25	"	"	25	"
	373	Jusley James R.	Scouta Agnes C.	"	30	"	"	30	"
153	1181	Jugusell Frank M.	O'Brien John	Mar	14	1881	"	28	"
155	210	Jusley John A.	Mead Margt M.	Jan	19	1882	"	23	"
159	177	Jusley M.H.	Hamilton L.I.	"	5	"	"	7	"
158	110	"	Hevens Isaac M.	"	15	1881	"	"	"
	128	Imperial Mining Co	"	Dec	30	1899	"	17	"
155		Jusley Eliza R.	Eicholtz Leonard H.	Apr	19	1881	"	25	"
150	443	Jusley James R.	Allen George	Jan	-	1882	Feb	4	"
153	552	"	Shugart Peter S.	Feb	8	"	"	8	"
158	181	Imperial Mining Company	"	Jan	26	"	"	4	"
164	267	Jusley Stephen	John W Knox	Dec	7	1881	"	23	"
137	376	Jusley Ella S.	Brown Henry C.	Mar	7	1882	Mar	7	"
159	328	Jusley Emily M.	McKay Joseph S. F.	Feb	27	"	"	4	"
163	68	Jusley James R.	Myers John	Mar	6	"	"	7	"
	69	"	Myers Wilson	"	"	"	"	"	"
	76	"	"	Jan	"	"	"	"	"
	228	Jugusell Frank M.	Bryant William H.	Mar	29	"	"	30	"
169	29	Schelemart Frank	Scherer Mathias	Aug	23	1881	"	"	"
176	104	Imman James	Horner John W.	Mar	10	1882	"	10	"
159	417	Jusley James R.	Hadsworth Emma M.	Apr	"	"	Apr	"	"
163	436	"	Shugart Peter S.	"	28	"	"	29	"
177	36	Jugola Frances E.	Ware Mrs Jennie	"	20	"	"	20	"
	36	" A B	"	"	"	"	"	"	"
163	467	Jusley James R.	Clay Mary B.	May	4	"	May	4	"
	517	"	Shugart Peter S.	"	12	"	"	12	"
177	169	Jusley Agnes.	Brown Henry C.	Mar	6	"	"	"	"
	298	Jusley Sarah Jane	Jackson Rachel M.	June	9	"	June	9	"
182	158	Jusley Luiseppa	Snyder Stephen C.	July	26	"	July	26	"
	242	Jusley James R.	Reed Fred W.	Aug	17	"	Aug	18	"

# ARAPAHOE COUNTY.

Nature of Instrument.	DESCRIPTION.	REMARKS.
Warranty Deed	See Record	
"	Part L. 1, 2, 3 B 3 Broadway Terrace	
"	L 6, 7, 8 B 1 Julius Add.	
"	L 7 to 10 B 64 E Add.	
Release Deed	See Record	
Trust Deed	"	Released B 33 P 97
2 C Deed	Part L. 1, 2, 3 B 3 Broadway Terrace	
Power of Attorney	See Record	
Articles of Incorporation	"	
Power of Attorney	"	
Warranty Deed	L 1 3/4 H B 27 H. Witters & Denver Add.	
Release Deed	L 37 B 8 Elmwood Add.	
Certificate	See Record.	
Warranty Deed.	L 25 B 32 B 115 Stiles Add.	
Notice of Suit	L 25, 26 B 176	E.D.
2 C Deed.	See record	
Release Deed	L 30 B 8 Elmwood Add.	
"	L 2, 3 B 7	
"	L 1 B 7	
"	L 2 B 3 N S	
Warranty Deed	L 1, B 16 Witters 1 <sup>st</sup> Add.	
Trust Deed.	L 10 B 176	E.D.
2 C Deed	See record.	
Release Deed.	L 38 B 8 Elmwood Add.	
Trust Deed	L 20, 21, 22 B 107	E.D. Released B 34 P 96
"	"	"
Release Deed.	L 9, 10, 11, B 13 Kacumans Add.	
"	Rear 25 ft L 39 B 8 Elmwood Add.	
Trust Deed.	N 1/2 L 23 L 24 B 298 Clements Add.	
"	L 7, 8, B 251 Clements Add.	Released B 33 P 97
"	L 3 B 11 Union Add.	" 203, 239
"	L 3 B 63 C & E Add.	" 213, 216



## GENERAL INDEX, "GRANTOR."

## ARAPAHOE COUNTY.

[illegible]



## GENERAL INDEX, "GRANTOR,"

## ARAPAHOE COUNTY.



## GENERAL INDEX, "GRANTOR."

## ARAPAHOE COUNTY.

Where Recorded.		GRANTOR.	GRANTEE.	Date of Instrument.			Date of Reception.			Nature of Instrument.	DESCRIPTION.	REMARKS.
Book.	Page.			Month.	Day.	Year.	Month.	Day.	Year.			
137	320	Johnson Edward L.	Leedy James	Dec	19	1881	Jan	16	1882	Mortgage	See Record 1497-323	Released B 557 P 435
	325	Jones Ellen	Bur <sup>m</sup> Codo R R Co	"	"	"	"	19	"	Mortgage of Suit	Part L 1 to 11 B 3	E.D.
150	29	Jones James W.	Martins John W.	Jan	5	1882	"	6	"	Warranty Deed	L 6. B 9 Summers 2 <sup>d</sup> Add.	
	115	Jayne Thomas B.	Wachob Joseph R. Bishop	"	6	"	"	"	"	"	See Record	
	76	Jayne Thomas	Eppick Christoph A	Dec	12	1881	"	9	"	"	L 18 B 22 Arlington Heights	
	77	Jayne John J.	"	"	"	"	"	"	"	"	L 19 B 22 " "	
	87	Jefferson William T.	Moran Elizabeth	Jan	9	1882	"	10	"	"	L 13 Part L 14 B 52 Sabbathus Add	
	90	Jones Albert B.	Walker Belmar K	Dec	22	1881	"	"	"	"	E 1/2 of NE 1/4 Sec 19 3. 68 W.	
	103	Johnson Charles C.	Kolman Solomon L et al	Jan	10	"	"	"	"	"	L 5 to 9 B 41	W.D.
	193	Johnson La Dett R.	Sprague Maria R.	"	11	1882	"	17	"	"	L 30. 31. 32 B 215 Clements Add.	
	291	Johnson Edward L.	Perkins Chas E. Dutton	"	21	"	"	21	"	"	See Record	
	295	"	"	"	"	"	"	"	"	"	Part L 52 to 61 B 5 H <sup>m</sup> R Add	
	296	"	Bur <sup>m</sup> Codo R R Co	"	"	"	"	"	"	"	See Record	
	361	Jessup Alvin L.	Hamer J. R. et al	"	20	"	"	30	"	"	"	
	366	Johnson Gilbert	Maag Paul	"	24	"	"	"	"	"	Part B 5 Kass Add.	
153	365	"	Challman John Aug <sup>m</sup> Maria	Dec	23	1881	"	17	"	Release Deed	L 22. 23 B 15. Witten 1 <sup>st</sup> Add to D.	
	353	Jennie John L.	Darcombe Melia R	Jan	7	1882	"	12	"	"	Part L 17. 18. B 16.	E.D.
	1133	Jones James H.	Smith Agnes	"	20	"	"	20	"	"	L 9. B 92	"
	1146	"	Carmichael Daniel F.	"	23	"	"	23	"	"	See Record	
	1147	"	"	"	"	"	"	"	"	"	"	
	1188	Johnson B. A.	Routt Sarah A	"	27	"	"	28	"	"	Part L 1. 22 Block "B" To Subdiv Evans Add	
155	116	Jenkins Evan F.	Cook W <sup>m</sup> J.	Nov	25	1881	"	11	"	Trust Deed	L 16 to 19 B 16 Dunning M.D. Add	
	185	Jones Jeremiah B.	Ridell Maria J	Jan	12	1882	"	12	"	"	L 11 B 1 Hamers Add	Released B 163 P 149
	213	Jessup Alvin L.	Price W <sup>m</sup> H.	"	6	"	"	21	"	"	See Record (1 <sup>st</sup> Add B 163 P 149) (2 <sup>nd</sup> Add B 163 P 149) (3 <sup>rd</sup> Add B 163 P 149) (4 <sup>th</sup> Add B 163 P 149) (5 <sup>th</sup> Add B 163 P 149) (6 <sup>th</sup> Add B 163 P 149) (7 <sup>th</sup> Add B 163 P 149) (8 <sup>th</sup> Add B 163 P 149) (9 <sup>th</sup> Add B 163 P 149) (10 <sup>th</sup> Add B 163 P 149) (11 <sup>th</sup> Add B 163 P 149) (12 <sup>th</sup> Add B 163 P 149) (13 <sup>th</sup> Add B 163 P 149) (14 <sup>th</sup> Add B 163 P 149) (15 <sup>th</sup> Add B 163 P 149) (16 <sup>th</sup> Add B 163 P 149) (17 <sup>th</sup> Add B 163 P 149) (18 <sup>th</sup> Add B 163 P 149) (19 <sup>th</sup> Add B 163 P 149) (20 <sup>th</sup> Add B 163 P 149) (21 <sup>st</sup> Add B 163 P 149) (22 <sup>nd</sup> Add B 163 P 149) (23 <sup>rd</sup> Add B 163 P 149) (24 <sup>th</sup> Add B 163 P 149) (25 <sup>th</sup> Add B 163 P 149) (26 <sup>th</sup> Add B 163 P 149) (27 <sup>th</sup> Add B 163 P 149) (28 <sup>th</sup> Add B 163 P 149) (29 <sup>th</sup> Add B 163 P 149) (30 <sup>th</sup> Add B 163 P 149) (31 <sup>st</sup> Add B 163 P 149) (32 <sup>nd</sup> Add B 163 P 149) (33 <sup>rd</sup> Add B 163 P 149) (34 <sup>th</sup> Add B 163 P 149) (35 <sup>th</sup> Add B 163 P 149) (36 <sup>th</sup> Add B 163 P 149) (37 <sup>th</sup> Add B 163 P 149) (38 <sup>th</sup> Add B 163 P 149) (39 <sup>th</sup> Add B 163 P 149) (40 <sup>th</sup> Add B 163 P 149) (41 <sup>st</sup> Add B 163 P 149) (42 <sup>nd</sup> Add B 163 P 149) (43 <sup>rd</sup> Add B 163 P 149) (44 <sup>th</sup> Add B 163 P 149) (45 <sup>th</sup> Add B 163 P 149) (46 <sup>th</sup> Add B 163 P 149) (47 <sup>th</sup> Add B 163 P 149) (48 <sup>th</sup> Add B 163 P 149) (49 <sup>th</sup> Add B 163 P 149) (50 <sup>th</sup> Add B 163 P 149) (51 <sup>st</sup> Add B 163 P 149) (52 <sup>nd</sup> Add B 163 P 149) (53 <sup>rd</sup> Add B 163 P 149) (54 <sup>th</sup> Add B 163 P 149) (55 <sup>th</sup> Add B 163 P 149) (56 <sup>th</sup> Add B 163 P 149) (57 <sup>th</sup> Add B 163 P 149) (58 <sup>th</sup> Add B 163 P 149) (59 <sup>th</sup> Add B 163 P 149) (60 <sup>th</sup> Add B 163 P 149) (61 <sup>st</sup> Add B 163 P 149) (62 <sup>nd</sup> Add B 163 P 149) (63 <sup>rd</sup> Add B 163 P 149) (64 <sup>th</sup> Add B 163 P 149) (65 <sup>th</sup> Add B 163 P 149) (66 <sup>th</sup> Add B 163 P 149) (67 <sup>th</sup> Add B 163 P 149) (68 <sup>th</sup> Add B 163 P 149) (69 <sup>th</sup> Add B 163 P 149) (70 <sup>th</sup> Add B 163 P 149) (71 <sup>st</sup> Add B 163 P 149) (72 <sup>nd</sup> Add B 163 P 149) (73 <sup>rd</sup> Add B 163 P 149) (74 <sup>th</sup> Add B 163 P 149) (75 <sup>th</sup> Add B 163 P 149) (76 <sup>th</sup> Add B 163 P 149) (77 <sup>th</sup> Add B 163 P 149) (78 <sup>th</sup> Add B 163 P 149) (79 <sup>th</sup> Add B 163 P 149) (80 <sup>th</sup> Add B 163 P 149) (81 <sup>st</sup> Add B 163 P 149) (82 <sup>nd</sup> Add B 163 P 149) (83 <sup>rd</sup> Add B 163 P 149) (84 <sup>th</sup> Add B 163 P 149) (85 <sup>th</sup> Add B 163 P 149) (86 <sup>th</sup> Add B 163 P 149) (87 <sup>th</sup> Add B 163 P 149) (88 <sup>th</sup> Add B 163 P 149) (89 <sup>th</sup> Add B 163 P 149) (90 <sup>th</sup> Add B 163 P 149) (91 <sup>st</sup> Add B 163 P 149) (92 <sup>nd</sup> Add B 163 P 149) (93 <sup>rd</sup> Add B 163 P 149) (94 <sup>th</sup> Add B 163 P 149) (95 <sup>th</sup> Add B 163 P 149) (96 <sup>th</sup> Add B 163 P 149) (97 <sup>th</sup> Add B 163 P 149) (98 <sup>th</sup> Add B 163 P 149) (99 <sup>th</sup> Add B 163 P 149) (100 <sup>th</sup> Add B 163 P 149) (101 <sup>st</sup> Add B 163 P 149) (102 <sup>nd</sup> Add B 163 P 149) (103 <sup>rd</sup> Add B 163 P 149) (104 <sup>th</sup> Add B 163 P 149) (105 <sup>th</sup> Add B 163 P 149) (106 <sup>th</sup> Add B 163 P 149) (107 <sup>th</sup> Add B 163 P 149) (108 <sup>th</sup> Add B 163 P 149) (109 <sup>th</sup> Add B 163 P 149) (110 <sup>th</sup> Add B 163 P 149) (111 <sup>st</sup> Add B 163 P 149) (112 <sup>nd</sup> Add B 163 P 149) (113 <sup>rd</sup> Add B 163 P 149) (114 <sup>th</sup> Add B 163 P 149) (115 <sup>th</sup> Add B 163 P 149) (116 <sup>th</sup> Add B 163 P 149) (117 <sup>th</sup> Add B 163 P 149) (118 <sup>th</sup> Add B 163 P 149) (119 <sup>th</sup> Add B 163 P 149) (120 <sup>th</sup> Add B 163 P 149) (121 <sup>st</sup> Add B 163 P 149) (122 <sup>nd</sup> Add B 163 P 149) (123 <sup>rd</sup> Add B 163 P 149) (124 <sup>th</sup> Add B 163 P 149) (125 <sup>th</sup> Add B 163 P 149) (126 <sup>th</sup> Add B 163 P 149) (127 <sup>th</sup> Add B 163 P 149) (128 <sup>th</sup> Add B 163 P 149) (129 <sup>th</sup> Add B 163 P 149) (130 <sup>th</sup> Add B 163 P 149) (131 <sup>st</sup> Add B 163 P 149) (132 <sup>nd</sup> Add B 163 P 149) (133 <sup>rd</sup> Add B 163 P 149) (134 <sup>th</sup> Add B 163 P 149) (135 <sup>th</sup> Add B 163 P 149) (136 <sup>th</sup> Add B 163 P 149) (137 <sup>th</sup> Add B 163 P 149) (138 <sup>th</sup> Add B 163 P 149) (139 <sup>th</sup> Add B 163 P 149) (140 <sup>th</sup> Add B 163 P 149) (141 <sup>st</sup> Add B 163 P 149) (142 <sup>nd</sup> Add B 163 P 149) (143 <sup>rd</sup> Add B 163 P 149) (144 <sup>th</sup> Add B 163 P 149) (145 <sup>th</sup> Add B 163 P 149) (146 <sup>th</sup> Add B 163 P 149) (147 <sup>th</sup> Add B 163 P 149) (148 <sup>th</sup> Add B 163 P 149) (149 <sup>th</sup> Add B 163 P 149) (150 <sup>th</sup> Add B 163 P 149) (151 <sup>st</sup> Add B 163 P 149) (152 <sup>nd</sup> Add B 163 P 149) (153 <sup>rd</sup> Add B 163 P 149) (154 <sup>th</sup> Add B 163 P 149) (155 <sup>th</sup> Add B 163 P 149) (156 <sup>th</sup> Add B 163 P 149) (157 <sup>th</sup> Add B 163 P 149) (158 <sup>th</sup> Add B 163 P 149) (159 <sup>th</sup> Add B 163 P 149) (160 <sup>th</sup> Add B 163 P 149) (161 <sup>st</sup> Add B 163 P 149) (162 <sup>nd</sup> Add B 163 P 149) (163 <sup>rd</sup> Add B 163 P 149) (164 <sup>th</sup> Add B 163 P 149) (165 <sup>th</sup> Add B 163 P 149) (166 <sup>th</sup> Add B 163 P 149) (167 <sup>th</sup> Add B 163 P 149) (168 <sup>th</sup> Add B 163 P 149) (169 <sup>th</sup> Add B 163 P 149) (170 <sup>th</sup> Add B 163 P 149) (171 <sup>st</sup> Add B 163 P 149) (172 <sup>nd</sup> Add B 163 P 149) (173 <sup>rd</sup> Add B 163 P 149) (174 <sup>th</sup> Add B 163 P 149) (175 <sup>th</sup> Add B 163 P 149) (176 <sup>th</sup> Add B 163 P 149) (177 <sup>th</sup> Add B 163 P 149) (178 <sup>th</sup> Add B 163 P 149) (179 <sup>th</sup> Add B 163 P 149) (180 <sup>th</sup> Add B 163 P 149) (181 <sup>st</sup> Add B 163 P 149) (182 <sup>nd</sup> Add B 163 P 149) (183 <sup>rd</sup> Add B 163 P 149) (184 <sup>th</sup> Add B 163 P 149) (185 <sup>th</sup> Add B 163 P 149) (186 <sup>th</sup> Add B 163 P 149) (187 <sup>th</sup> Add B 163 P 149) (188 <sup>th</sup> Add B 163 P 149) (189 <sup>th</sup> Add B 163 P 149) (190 <sup>th</sup> Add B 163 P 149) (191 <sup>st</sup> Add B 163 P 149) (192 <sup>nd</sup> Add B 163 P 149) (193 <sup>rd</sup> Add B 163 P 149) (194 <sup>th</sup> Add B 163 P 149) (195 <sup>th</sup> Add B 163 P 149) (196 <sup>th</sup> Add B 163 P 149) (197 <sup>th</sup> Add B 163 P 149) (198 <sup>th</sup> Add B 163 P 149) (199 <sup>th</sup> Add B 163 P 149) (200 <sup>th</sup> Add B 163 P 149) (201 <sup>st</sup> Add B 163 P 149) (202 <sup>nd</sup> Add B 163 P 149) (203 <sup>rd</sup> Add B 163 P 149) (204 <sup>th</sup> Add B 163 P 149) (205 <sup>th</sup> Add B 163 P 149) (206 <sup>th</sup> Add B 163 P 149) (207 <sup>th</sup> Add B 163 P 149) (208 <sup>th</sup> Add B 163 P 149) (209 <sup>th</sup> Add B 163 P 149) (210 <sup>th</sup> Add B 163 P 149) (211 <sup>st</sup> Add B 163 P 149) (212 <sup>nd</sup> Add B 163 P 149) (213 <sup>rd</sup> Add B 163 P 149) (214 <sup>th</sup> Add B 163 P 149) (215 <sup>th</sup> Add B 163 P 149) (216 <sup>th</sup> Add B 163 P 149) (217 <sup>th</sup> Add B 163 P 149) (218 <sup>th</sup> Add B 163 P 149) (219 <sup>th</sup> Add B 163 P 149) (220 <sup>th</sup> Add B 163 P 149) (221 <sup>st</sup> Add B 163 P 149) (222 <sup>nd</sup> Add B 163 P 149) (223 <sup>rd</sup> Add B 163 P 149) (224 <sup>th</sup> Add B 163 P 149) (225 <sup>th</sup> Add B 163 P 149) (226 <sup>th</sup> Add B 163 P 149) (227 <sup>th</sup> Add B 163 P 149) (228 <sup>th</sup> Add B 163 P 149) (229 <sup>th</sup> Add B 163 P 149) (230 <sup>th</sup> Add B 163 P 149) (231 <sup>st</sup> Add B 163 P 149) (232 <sup>nd</sup> Add B 163 P 149) (233 <sup>rd</sup> Add B 163 P 149) (234 <sup>th</sup> Add B 163 P 149) (235 <sup>th</sup> Add B 163 P 149) (236 <sup>th</sup> Add B 163 P 149) (237 <sup>th</sup> Add B 163 P 149) (238 <sup>th</sup> Add B 163 P 149) (239 <sup>th</sup> Add B 163 P 149) (240 <sup>th</sup> Add B 163 P 149) (241 <sup>st</sup> Add B 163 P 149) (242 <sup>nd</sup> Add B 163 P 149) (243 <sup>rd</sup> Add B 163 P 149) (244 <sup>th</sup> Add B 163 P 149) (245 <sup>th</sup> Add B 163 P 149) (246 <sup>th</sup> Add B 163 P 149) (247 <sup>th</sup> Add B 163 P 149) (248 <sup>th</sup> Add B 163 P 149) (249 <sup>th</sup> Add B 163 P 149) (250 <sup>th</sup> Add B 163 P 149) (251 <sup>st</sup> Add B 163 P 149) (252 <sup>nd</sup> Add B 163 P 149) (253 <sup>rd</sup> Add B 163 P 149) (254 <sup>th</sup> Add B 163 P 149) (255 <sup>th</sup> Add B 163 P 149) (256 <sup>th</sup> Add B 163 P 149) (257 <sup>th</sup> Add B 163 P 149) (258 <sup>th</sup> Add B 163 P 149) (259 <sup>th</sup> Add B 163 P 149) (260 <sup>th</sup> Add B 163 P 149) (261 <sup>st</sup> Add B 163 P 149) (262 <sup>nd</sup> Add B 163 P 149) (263 <sup>rd</sup> Add B 163 P 149) (264 <sup>th</sup> Add B 163 P 149) (265 <sup>th</sup> Add B 163 P 149) (266 <sup>th</sup> Add B 163 P 149) (267 <sup>th</sup> Add B 163 P 149) (268 <sup>th</sup> Add B 163 P 149) (269 <sup>th</sup> Add B 163 P 149) (270 <sup>th</sup> Add B 163 P 149) (271 <sup>st</sup> Add B 163 P 149) (272 <sup>nd</sup> Add B 163 P 149) (273 <sup>rd</sup> Add B 163 P 149) (274 <sup>th</sup> Add B 163 P 149) (275 <sup>th</sup> Add B 163 P 149) (276 <sup>th</sup> Add B 163 P 149) (277 <sup>th</sup> Add B 163 P 149) (278 <sup>th</sup> Add B 163 P 149) (279 <sup>th</sup> Add B 163 P 149) (280 <sup>th</sup> Add B 163 P 149) (281 <sup>st</sup> Add B 163 P 149) (282 <sup>nd</sup> Add B 163 P 149) (283 <sup>rd</sup> Add B 163 P 149) (284 <sup>th</sup> Add B 163 P 149) (285 <sup>th</sup> Add B 163 P 149) (286 <sup>th</sup> Add B 163 P 149) (287 <sup>th</sup> Add B 163 P 149) (288 <sup>th</sup> Add B 163 P 149) (289 <sup>th</sup> Add B 163 P 149) (290 <sup>th</sup> Add B 163 P 149) (291 <sup>st</sup> Add B 163 P 149) (292 <sup>nd</sup> Add B 163 P 149) (293 <sup>rd</sup> Add B 163 P 149) (294 <sup>th</sup> Add B 163 P 149) (295 <sup>th</sup> Add B 163 P 149) (296 <sup>th</sup> Add B 163 P 149) (297 <sup>th</sup> Add B 163 P 149) (298 <sup>th</sup> Add B 163 P 149) (299 <sup>th</sup> Add B 163 P 149) (300 <sup>th</sup> Add B 163 P 149) (301 <sup>st</sup> Add B 163 P 149) (302 <sup>nd</sup> Add B 163 P 149) (303 <sup>rd</sup> Add B 163 P 149) (304 <sup>th</sup> Add B 163 P 149) (305 <sup>th</sup> Add B 163 P 149) (306 <sup>th</sup> Add B 163 P 149) (307 <sup>th</sup> Add B 163 P 149) (308 <sup>th</sup> Add B 163 P 149) (309 <sup>th</sup> Add B 163 P 149) (310 <sup>th</sup> Add B 163 P 149) (311 <sup>st</sup> Add B 163 P 149) (312 <sup>nd</sup> Add B 163 P 149) (313 <sup>rd</sup> Add B 163 P 149) (314 <sup>th</sup> Add B 163 P 149) (315 <sup>th</sup> Add B 163 P 149) (316 <sup>th</sup> Add B 163 P 149) (317 <sup>th</sup> Add B 163 P 149) (318 <sup>th</sup> Add B 163 P 149) (319 <sup>th</sup> Add B 163 P 149) (320 <sup>th</sup> Add B 163 P 149) (321 <sup>st</sup> Add B 163 P 149) (322 <sup>nd</sup> Add B 163 P 149) (323 <sup>rd</sup> Add B 163 P 149) (324 <sup>th</sup> Add B 163 P 149) (325 <sup>th</sup> Add B 163 P 149) (326 <sup>th</sup> Add B 163 P 149) (327 <sup>th</sup> Add B 163 P 149) (328 <sup>th</sup> Add B 163 P 149) (329 <sup>th</sup> Add B 163 P 149) (330 <sup>th</sup> Add B 163 P 149) (331 <sup>st</sup> Add B 163 P 149) (332 <sup>nd</sup> Add B 163 P 149) (333 <sup>rd</sup> Add B 163 P 149) (334 <sup>th</sup> Add B 163 P 149) (335 <sup>th</sup> Add B 163 P 149) (336 <sup>th</sup> Add B 163 P 149) (337 <sup>th</sup> Add B 163 P 149) (338 <sup>th</sup> Add B 163 P 149) (339 <sup>th</sup> Add B 163 P 149) (340 <sup>th</sup> Add B 163 P 149) (341 <sup>st</sup> Add B 163 P 149) (342 <sup>nd</sup> Add B 163 P 149) (343 <sup>rd</sup> Add B 163 P 149) (344 <sup>th</sup> Add B 163 P 149) (345 <sup>th</sup> Add B 163 P 149) (346 <sup>th</sup> Add B 163 P 149) (347 <sup>th</sup> Add B 163 P 149) (348 <sup>th</sup> Add B 163 P 149) (349 <sup>th</sup> Add B 163 P 149) (350 <sup>th</sup> Add B 163 P 149) (351 <sup>st</sup> Add B 163 P 149) (352 <sup>nd</sup> Add B 163 P 149) (353 <sup>rd</sup> Add B 163 P 149) (354 <sup>th</sup> Add B 163 P 149) (355 <sup>th</sup> Add B 163 P 149) (356 <sup>th</sup> Add B 163 P 149) (357 <sup>th</sup> Add B 163 P 149) (358 <sup>th</sup> Add B 163 P 149) (359 <sup>th</sup> Add B 163 P 149) (360 <sup>th</sup> Add B 163 P 149) (361 <sup>st</sup> Add B 163 P 149) (362 <sup>nd</sup> Add B 163 P 149) (363 <sup>rd</sup> Add B 163 P 149) (364 <sup>th</sup> Add B 163 P 149) (365 <sup>th</sup> Add B 163 P 149) (366 <sup>th</sup> Add B 163 P 149) (367 <sup>th</sup> Add B 163 P 149) (368 <sup>th</sup> Add B 163 P 149) (369 <sup>th</sup> Add B 163 P 149) (370 <sup>th</sup> Add B 163 P 149) (371 <sup>st</sup> Add B 163 P 149) (372 <sup>nd</sup> Add B 163 P 149) (373 <sup>rd</sup> Add B 163 P 149) (374 <sup>th</sup> Add B 163 P 149) (375 <sup>th</sup> Add B 163 P 149) (376 <sup>th</sup> Add B 163 P 149) (377 <sup>th</sup> Add B 163 P 149) (378 <sup>th</sup> Add B 163 P 149) (379 <sup>th</sup> Add B 163 P 149) (380 <sup>th</sup> Add B 163 P 149) (381 <sup>st</sup> Add B 163 P 149) (382 <sup>nd</sup> Add B 163 P 149) (383 <sup>rd</sup> Add B 163 P 149) (384 <sup>th</sup> Add B 163 P 149) (385 <sup>th</sup> Add B 163 P 149) (386 <sup>th</sup> Add B 163 P 149) (387 <sup>th</sup> Add B 163 P 149) (388 <sup>th</sup> Add B 163 P 149) (389 <sup>th</sup> Add B 163 P 149) (390 <sup>th</sup> Add B 163 P 149) (391 <sup>st</sup> Add B 163 P 149) (392 <sup>nd</sup> Add B 163 P 149) (393 <sup>rd</sup> Add B 163 P 149) (394 <sup>th</sup> Add B 163 P 149) (395 <sup>th</sup> Add B 163 P 149) (396 <sup>th</sup> Add B 163 P 149) (397 <sup>th</sup> Add B 163 P 149) (398 <sup>th</sup> Add B 163 P 149) (399 <sup>th</sup> Add B 163 P 149) (400 <sup>th</sup> Add B 163 P 149) (401 <sup>st</sup> Add B 163 P 149) (402 <sup>nd</sup> Add B 163 P 149) (403 <sup>rd</sup> Add B 163 P 149) (404 <sup>th</sup> Add B 163 P 149) (405 <sup>th</sup> Add B 163 P 149) (406 <sup>th</sup> Add B 163 P 149) (407 <sup>th</sup> Add B 163 P 149) (408 <sup>th</sup> Add B 163 P 149) (409 <sup>th</sup> Add B 163 P 149) (410 <sup>th</sup> Add B 163 P 149) (411 <sup>st</sup> Add B 163 P 149) (412 <sup>nd</sup> Add B 163 P 149) (413 <sup>rd</sup> Add B 163 P 149) (414 <sup>th</sup> Add B 163 P 149) (415 <sup>th</sup> Add B 163 P 149) (416 <sup>th</sup> Add B 163 P 149) (417 <sup>th</sup> Add B 163 P 149) (418 <sup>th</sup> Add B 163 P 149) (419 <sup>th</sup> Add B 163 P 149) (420 <sup>th</sup> Add B 163 P 149) (421 <sup>st</sup> Add B 163 P 149) (422 <sup>nd</sup> Add B 163 P 149) (423 <sup>rd</sup> Add B 163 P 149) (424 <sup>th</sup> Add B 163 P 149) (425 <sup>th</sup> Add B 163 P 149) (42	



# GENERAL INDEX, "GRANTOR."

Where Recorded.	Book.	Page.	GRANTOR.	GRANTEE.	Date of Instrument.			Date of Reception.		
					Month.	Day.	Year.	Month.	Day.	Year.
153	550		Jenkins M. J.	Anstee George & Mary Jane	Feb	-	1882	Feb	8	1882
	566		Jones James H.	Anders Thomas J.	"	7	"	"	10	"
	574		"	Wilson George W.	"	11	"	"	11	"
	607		Jacobs A.	Garbutt Mary E.	"	17	"	"	18	"
	617		Jones James H.	Caspar Jean Cho	"	20	"	"	20	"
158	173		Jones Ellen	Lizzie Wickes	"	6	"	"	8	"
165	37		Jones Kantaville F	Hardy Manly	"	7	"	"	"	"
	92		Jipson Webster C.	Long Robert A.	"	22	"	"	24	"
167	298		Johnson Thos	Hatchers Melisia	"	24	"	"	"	"
	299		Johnson A.	"	"	"	"	"	"	"
168	"		Joslin J Jay	Koellenberg Francesca	"	18	"	"	20	"
	138		Johnson Eliot	M <sup>c</sup> Cullough George	"	28	"	"	28	"
176	9		Johnson Mary E	Bowles Joseph W	"	20	"	"	27	"
	13		Jones Robert A	Waldo Willie C	"	27	"	"	28	"
154	56		Jenkins Samuel H.	—	Mar	13	"	Mar	13	"
	58		"	—	"	16	"	"	16	"
	69		Jeffries Howard B	—	Jan	4	"	"	23	"
158	234		Jenson Fred	Jacobs Freddie	Feb	17	"	"	2	"
	234		Jenson Catharine	"	"	"	"	"	"	"
	281		Jackson M B & Co	Bryan Mrs Maria L	Jan	3	1882	"	25	"
165	105		Jonsen Anders Johan	Cook William J	Feb	17	"	"	1	"
	182		Johnson Maria	Mallory Dwight D	Mar	20	"	"	21	"
	182		Johnson Tobias	"	"	"	"	"	"	"
	186		Jones James	French Grace A	"	"	"	"	27	"
	186		Jones Elizabeth	"	"	"	"	"	"	"
	207		Jochims Jacob	Zick Ludwig	"	28	"	"	28	"
163	98		Jackson Silas M	Newmann G A A.	"	9	"	"	9	"
	102		Jones James H	Hill Frank W	"	"	"	"	10	"
	130		Jenkins H J	Holst Johanna	"	14	"	"	15	"
	196		"	Anstee George et al	"	24	"	"	25	"
	221		Jones Jeremiah B	Stone Hannah C	"	29	"	"	29	"
	217		Jones James H	Anderson Thomas F	"	28	"	"	28	"
164	357		Johnson Anna Ayres	Terry Augustus W et al	Feb	23	"	"	10	"
	357		Johnson J M.	"	"	"	"	"	"	"
168	269		Johnson Adno E	Newman Simon P	Mar	7	"	"	7	"
	275		Johns Kate M.	Barnes Phineas W.	"	"	"	"	"	"
	330		Jensen Mirina D	Marquis Margaret P	"	10	"	"	11	"
	390		Johnson Albert	Body Henry	"	13	"	"	14	"
	421		Jefferson William J	Tunton Thomas	"	16	"	"	16	"
	442		Jackson Charles A	Chapley William A	"	17	"	"	17	"
	489		Jessup Alvin L	Potter Eliza J	"	20	"	"	20	"

# ARAPAHOE COUNTY.

Nature of Instrument.	DESCRIPTION.	REMARKS.
Release Deed	L 6 Bq Kassumans Add	
"	L 9.10 B 4 H C Browns Add	
"	L 26.27 B 55. C & E Add	
"	L 19 3/4 part L 20 B 217 Clements add	
"	L 20 3/4 part L 21 B 120 Stiles & Shaffenburgs Add	
Lease	Trl portions L 1, 2, 3 B 3 (See record) E D.	
Trust Deed	L 23 B 98	Released B 214 P 43
"	L 5 to 8 B 8 Waddell & Machens Sub.	Released B 163 P 461
"	L 5.6. B 33 Harts Add.	" " 183. 17
"	L 18 B 38	Released B 163 P 296
Warranty Deed	L 34 B 32 Witters 1 <sup>st</sup> Add.	
"	L 28 B 79 Case & Eberts Add.	
Trust Deed	L 1 to 7 B 1 Pittston	Released B 223 P 212
"	L 16 B 23 Evans Add.	Released B 163 P 305
Notarial Bond	See records.	
" Commission	"	
Official Bond	"	
Deed of Adoption	"	
"	"	
Receipt	L 1 part 20 Jacobs Add.	
Trust Deed	L 20 B 8 Downings Add. to N D	Released B 233 P 511
"	L 5 & 20 & E 21 ft L 6 & 19 B 31 Hagers Sub.	Released B 223 P 351
"	"	" " 223. 351
"	L 28.29 Shackleton Place	Released B 223 P 194
"	"	" " 213 & 194
"	See record.	Released B 183 P 638
Release Deed	L 115 to 48 B 2 Snyders sub.	
"	L 4 to 16 B 3.64 B 24 Riverside Add.	
"	L 14 B 31 Lot E Add.	
"	L 6 to 9 B 9 Kassumans Add.	
"	L 13 B 1 Horners add	
"	L 7.8 B 215 Clements Add	
Marrauldy Deed	L 28.29. B 97 E D	
"	"	
"	See record.	
"	L 29.30 B 25 H C Browns 2 <sup>nd</sup> add.	
"	L 9 B 9 Kassumans Add.	
"	L 14.15 Blk B S. sub of Evans Add.	
"	L 1.2 in arre L 4 H Witters N D Add.	
"	L 53 B 24 Riverside add.	
"	L 14.15.16 B 80 C & E Add.	



## GENERAL INDEX, "GRANTOR."

Where Recorded.		GRANTOR.	GRANTEE.	Date of Instrument.			Date of Reception.		
Book.	Page.			Month.	Day.	Year.	Month.	Day.	Year.
168	557	Johnson Gilbert	Berggren Peter	Mar	24	1887	Mar	24	1887
176	21	Jonason Anders Johan	Cook William T	Feb	17	"	"	1	"
	35	Johnson W B	Fisk Archie C.	"	28	"	"	2	"
	59	Jackson M C	Peterson Augustus J	Mar	2	"	"	14	"
	57	Jackson Carter	"	"	"	"	"	"	"
	80	Johnson Adas E	Johnson Robert	"	7	"	"	7	"
	146	Jabelman Mirna	Spaacs Herman	"	16	"	"	17	"
	160	Jones James	Smith Elizabeth	"	15	"	"	18	"
444	595	James J F & Co.	Martini S S	Apr	14	"	Apr	19	"
137	421	Jones James H	Ebert Mary J et al.	"	11	"	"	11	"
	429	"	"	"	24	"	"	24	"
158	330	Johnston Eliza C.	Campbell William L	Sep	10	1881	"	14	"
157	409	Jones James A.	Hart Mary C.	Apr	6	1882	"	7	"
	419	Johnson James	Harringer Laura L	"	-	"	"	11	"
	441	Jessen Annie H	Brown Henry C	"	19	"	"	20	"
163	270	Jones James H	Patterson James O	"	3	"	"	4	"
	312	Johnson Charles	Thelen John G	Mar	31	"	"	10	"
	314	Jones James H	Miller Walter P	Apr	10	"	"	"	"
	315	"	" Kittie C	"	"	"	"	"	"
	328	"	Markham Vincent D	"	11	"	"	11	"
	330	Johnson Benj F.	Routt Sarah A.	"	"	"	"	"	"
	334	Jones James H.	Moyr Amzi E et al	"	6	"	"	12	"
	344	"	French Charles P.	"	13	"	"	13	"
	383	"	Millington Sarah A	"	19	"	"	20	"
	409	Jacobson Annie W.	Hart Mary J	"	25	"	"	25	"
	414	Jones James H.	Adams Newton.	"	"	"	"	26	"
164	490	Jones Thomas H	Johnston H Morris.	Feb	7	"	"	3	"
	490	Jones Sue E	"	"	"	"	"	"	"
	526	Jacox Harvey S.	Denver Circle R R Co	Apr	3	"	"	13	"
	526	Jefferson Joseph	"	"	"	"	"	"	"
165	248	Jones Robert A.	Tullotson Mary E	"	8	"	"	8	"
	258	Johnson Olivia M	Emmerine Murius	"	12	"	"	12	"
	259	Jacox Harvey S	Rubidge David	"	"	"	"	"	"
	268	Johnston Eliza C.	Sliff Elizabeth S	"	13	"	"	14	"
169	61	Johnson Charles C.	Dolan Michael H	"	1	"	"	1	"
	71	Jacobson Annie W	Manfull Vaneman L	"	1	"	"	3	"
	98	Johns Georgeanna	Brombush Mary C.	"	4	"	"	4	"
	178	Jacobson Annie M.	Sands Abraham.	"	6	"	"	10	"
	227	James W H.	Stevens Howard.	"	-	"	"	13	"
176	259	Jerome Lucy W S	Kelley Walter J	"	1	"	"	1	"
	309	Johnson Gustaf F	Reynolds John L	"	10	"	"	10	"

## ARAPAHOE COUNTY.

Nature of Instrument.	DESCRIPTION.	REMARKS.
Marriage Deed	See record.	
Trust Deed.	P 20 B 8 Downings Add to Ad.	Released B 233 P 511
"	P 29 B 9 Elmwood Add.	Released B 223 P 148
"	P 21 to 24 B 3 Snyders Sub.	Released B 214 P 64
"	"	" " 214 " 64
"	See record.	" " 223 " 600
"	"	Released B 213 P 603
"	B 4.5 Lake View.	" " 243 " 379
Mech Lien.	P 9 to 18 B 19 Lake Archer Sub.	
Release Deed.	P 14.15.16 B 19. Cr E add.	
"	P 11.12.25 B 19 "	
Power of atty	See record.	
2 C Deed.	P 5.6 B 155 Stiles + Clements add.	
"	See record.	
"	P 21.22 B 260	E.D.
Release Deed.	See record.	
"	S E 1/4 SW 1/4 + SW 1/4 S E 1/4 Sec 18 T 1 S R 66 W	
"	P 33.34.37.38. B 28 Parks Ave Add.	
"	"	
"	P 17 to 24 B 22 C + E add.	
"	P 23 + A 1/3 22 B 13 So. sub of Evans add.	
"	P 3.4 B 13 Kassermands Add.	
"	P 13 B 31 Cr E add.	
"	P 3.4. B 18 Park Ave add.	
"	P 8.9 B 63 Gabathulers add.	
"	P 21.22 B 69 Parks add	
2 C Deed.	See record	
"	"	
Transcript	"	
"	"	
Trust Deed.	P 16 B 23 Evans Add	Released B 253 P 235
"	P 38 B 13 Hunts Add.	" " 253 " 246
"	P 12 B 15 Witters 1st Add.	Released B 183 P 522
"	Part P 28 B 50	E.D.
Marriage Deed	" L 6 B 4 Hunts Add.	
"	S 1/2 NW 1/4 " 3 S 1/2 SW 1/4 Sec 35 T 2 S R 66 W	
"	See record	
"	P 28.29. B 137	E.D.
"	P 10 B 4 H Witters Add.	
Trust Deed.	P 16 to 20 B 29 H. C. Brown Add	Released B 183 P 505 B 223 P 442
"	P 15.16 B 35 Cr E add	" " 214 " 437



## GENERAL INDEX, "GRANTOR."

Where Recorded.		GRANTOR.	GRANTEE.	Date of Instrument.			Date of Reception.		
Book.	Page.			Month.	Day.	Year.	Month.	Day.	Year.
177	28	Johnson William F	Walbridge Geo B	Apr	19	1882	Apr	19	1882
	32	Jessen Annie H.	Brown Henry C.	"	"	"	"	20	"
	47	Jenneman Chas H	Denison Evelyn	"	21	"	"	21	"
	57	Johns Fredk W	Thompson James	"	24	"	"	24	"
158	405	Jacobson Annie W.	Samuels Joseph et al	"	30	"	May	13	"
	416	Judd C P	—	—	—	—	"	19	"
	416	" Mrs Mary	—	—	—	—	"	"	"
159	471	Jaeger Theresa	Jaeger John G	May	3	1882	"	8	"
163	456	Jones James H.	St Johns Ch. in Wilderness	Apr	25	"	"	3	"
	537	Jenkins M.J.	Cole Henry	May	13	"	"	15	"
	542	"	"	"	15	"	"	"	"
	569	"	"	"	19	"	"	19	"
	596	"	"	"	22	"	"	25	"
	597	"	Kinneavy John P	"	25	"	"	"	"
	620	Jeffries Howard B.	Bollmann John	"	30	"	"	31	"
164	588	Jenkins Robert E assignee	DeWalt Lyman E	Apr	27	1881	"	3	"
	590	"	"	Sep	12	1881	"	"	"
	594	Jessen Orlana H.	Bates George C	May	1	1882	"	"	"
	594	" Annie H.	"	"	"	"	"	"	"
169	477	Johnson LaDette R	Truedell Martin H	Apr	17	"	"	1	"
	498	Jerome John L.	Barbmann Bernard	Mar	23	"	"	3	"
	498	" Frank.	"	"	"	"	"	"	"
	522	Jessup Alvin L.	Flynn Annie	May	4	"	"	4	"
	566	Johnson Charles C	McCormick Robert R	Apr	26	"	"	8	"
	567	"	"	"	"	"	"	"	"
170	50	Jann Henry	Webster Thomas	May	17	"	"	18	"
	100	Jones Jacob C.	Knox John W	"	18	"	"	22	"
	133	Johnson B F	Griffin Theodore.	Mar	31	"	"	25	"
	163	Johnson Louis	Twister Maria M.	May	27	"	"	27	"
	191	Jones Jeremiah B	Grant Henry G	"	29	"	"	31	"
174	4	Jenke William C	Sigler Geo W	"	13	"	"	22	"
	4	" Charles	"	"	"	"	"	"	"
	4	" Kate	"	"	"	"	"	"	"
	4	" Emma	"	"	"	"	"	"	"
	4	" Susan	"	"	"	"	"	"	"
	4	" Francis	"	"	"	"	"	"	"
	27	Jones James H.	Colo Mtg & Investment Co	"	23	"	"	26	"
175	56	Johnston John J	Keeler Edgar A.	"	27	"	"	29	"
177	152	Johnson LaDett R.	Hotchkiss Melissa	Apr	24	"	"	9	"
44	609	Johnson Olivia M	Lewis Wheeler & Co	June	13	"	June	13	"
137	504	James Philip W	1st National Bank	"	20	"	"	21	"

## ARAPAHOE COUNTY.

Nature of Instrument.	DESCRIPTION.	REMARKS.
Trust Deed.	L 20 B 21 Downings add.	Released B 183 P 321
"	L 13. 14 B 260 Clements add.	Released 18910 P 477
"	L 20 B 4 C & E add.	Released B 211 P 626
"	NW 1/4 Sec 18 T 5 S R 67 W.	X
Dease.	See record.	
Petition	"	
"	"	
QC Deed.	L 13 to 16 B 62	E D.
Release Deed.	See record.	
"	L 9 B 31 Hunts add.	
"	L 28. 29. 30 B 31 Hunts add.	
"	L 10. 16 to 20 B 31	"
"	L 27 B 31	"
"	L 14 B 85 Curtis & Clarkes add.	
"	L 6 & 14 to 27 B 46 Schinners add.	
assignee Deed	See record.	
"	"	
Agreement	"	
"	"	
Warranty Deed.	L 1. 2 B 19 Park Ave add	
"	L 8 in sub of B 10 Town of Highlands	
"	"	
"	L 26 B 3 Hyde Park add.	
"	See record	
"	"	
"	L 27. 28 B 34 Schinners add.	
"	NW 1/4 NW 1/4 N E 1/4 Sec 27. T 4 S R 68 W	
"	L 5 B 12 Broadway Terrace.	
"	L 16. 17 B 4 Samuel E Browner add.	
"	L 12 B 1 Horners add.	
Masters Deed	See record.	
"	"	
"	"	
"	"	
"	"	
"	"	
Trustees Deed.	L 7. 8 B 112	E D
Trust Deed.	L 12 B 13	W D Released Br 8 P 365
"	L 37. 38 B 19. Park ave add.	Released Br 33 P 47
Mech Lien	L 38 B 13 Hunts add.	
Trust Deed.	L 1 to 8 24 to 30 B 16 Downings add.	



# GENERAL INDEX, "GRANTOR."

Where Recorded.	Book.	Page.	GRANTOR.	GRANTEE.	Date of Instrument.			Date of Reception.		
					Month.	Day.	Year.	Month.	Day.	Year.
154	103		Johnston James H.	—	June	22	1882	June	22	1882
	104		"	—	"	23	"	"	26	"
158	466		James Robert L.	Clifford Michael D.	"	1	"	"	2	"
	494		Jacob H. L.	Thompson J. L.	"	14	"	"	14	"
163	638		Jones James H.	Moran Joseph A. et al.	May	2	"	"	2	"
170	314		Johnson Edward L.	Burlington & Colo. R.R. Co.	June	8	"	"	9	"
	318		Jackson Rachel M.	Iving Sarah J.	"	9	"	"	"	"
	360		Johnson F. C.	Everitt Elizabeth B.	"	12	"	"	15	"
	362		"	Johnson Mrs Emma	"	"	"	"	"	"
	422		Jones William	Klock Frances I.	"	16	"	"	20	"
173	63		Jenkins W. I.	Cole Henry	"	15	"	"	16	"
	72		Jones James H.	McCook Edward M.	"	16	"	"	17	"
175	124		Jones Jeremiah B.	Riddell Maria I.	"	27	"	"	27	"
137	545		Johnson James M.	Furlong John et al.	"	14	"	July	12	"
	545		" Augusta	"	"	"	"	"	"	"
154	108		Jenkins W. I.	—	Nov	8	1867	"	20	"
159	603		Johnson Charles C.	Newmann Wilhelmina	July	14	1882	"	15	"
	604		Joslin J. Jay	Rever Edward A.	"	"	"	"	"	"
170	619		Jones Humphrey	Evans William	"	11	"	"	12	"
173	149		Jenkins W. I.	Cole Henry	"	10	"	"	11	"
	162		Jones James H.	Whitsitt Emma C. et al.	"	12	"	"	12	"
	167		Jenkins W. I.	Cole Henry	"	"	"	"	13	"
	168		Johnson Edward L.	Burchinell S. A.	"	13	"	"	"	"
	220		Jones James H.	Williamson John H.	"	24	"	"	25	"
	230		Jenkins W. I.	Cole Henry	"	27	"	"	27	"
174	114		Joslin J. Jay	Montgomery John C.	"	5	"	"	6	"
175	148		Jones Jeremiah B.	Herr Mary E.	"	13	"	"	13	"
178	13		Jessen Claus H.	Pike Mrs Annie I.	Sep	22	1879	"	15	"
	72		James Robert	Evans William G. et al.	July	24	1882	"	25	"
	139		Jones James A.	Johnson Anton O.	"	29	"	"	31	"
	140		"	Farman Andrew G.	"	"	"	"	"	"
182	72		Jones Jeremiah B.	Kountze Charles B.	"	1	"	"	6	"
	77		Jabelman Minna	Spaack Herman.	"	7	"	"	7	"
	175		Johnson Anton O.	Jones James A.	"	29	"	"	31	"
158	607		James Robert	Heister John O.	Aug	4	"	Aug	8	"
159	630		Jones Jeremiah B.	Stone Mrs Hannah C.	"	3	"	"	3	"
173	264		Jenkins W. I.	Fisk Archie C.	"	4	"	"	5	"
	289		Jones James H.	Bates Joseph E.	"	10	"	"	11	"
	290		"	"	"	"	"	"	"	"
	355		"	Walker Bolivar K.	"	24	"	"	24	"
	357		Jehnke Henry	Meuser George	"	25	"	"	25	"

# ARAPAHOE COUNTY.

Nature of Instrument.	DESCRIPTION.	REMARKS.
Notarial Bond	See record.	
" Common	"	
Trans of Jud	"	
Ct of Revy	L 13.14 B 15 Witters 1 <sup>st</sup> add.	Cancelled June 24, 1882
Release Deed.	See record.	
Warranty Deed.	"	
"	L 7.8. B 251 Clements add.	
"	M 1/2 L 10 B 29	WD
"	L 1/2 " "	"
"	L 59.60 B 24. Riverside add.	
Release Deed.	L 37.38 B 31 Hunts add.	
"	See record	
"	L 6 B 6 Kountze add	Released B 253 P 163
Mortgage	L 15.16 B 22 Evans add	" " 337 188
"	"	" " " "
Ct of Copy Notl Comm	See record.	
2 C Deed.	L 8 B 34	E.D.
"	See record.	
Warranty Deed.	1/2 of N 1/2 L 13 B 3 Summers add.	
Release Deed	L 35.36 B 31 Hunts add	
"	Prop in E.D.	
"	L 12 to 15 B 31 Hunts add.	
"	L 5/6. B 131	E.D.
"	Late in B 25 Schunius add	
"	L 25 B 31 Hunts add.	
Special Warranty Deed	See record.	
Trust Deed.	L 4 B 9 C & E add.	Released B 253 P 165
Warranty Deed.	L 9.10 B 319. Clements add	E.D.
"	L 7.8 B 133	"
"	L 5 B 9 H. Witters add.	
"	L 6 B 9	"
Trust Deed.	L 7 B 6 Kountze add.	Released B 253 P 165
"	See record.	Released B 213 P 603.
"	L 5 B 9 H. Witters add.	
Pow of atty.	L 25 to 30 B 35 Byers add	
2 C Deed.	L 6.7 B 6 Kountze add.	
Release Deed.	L 31.32 B 216 Clements add.	
"	L 11.12 B 141	E.D.
"	L 11.12.13 B 141	"
"	See record.	
"	L E 1/2 L 4 B 67	WD



## GENERAL INDEX, "GRANTOR."

Where Recorded.		GRANTOR.	GRANTEE.	Date of Instrument.			Date of Reception.		
Book.	Page.			Month.	Day.	Year.	Month.	Day.	Year.
173	361	Jones J Harvey	McAndrew John C.	July	29	1882	Aug	26	1882
178	162	Johnson Charles H	Smith Jay	Dec	10	1881	"	2	"
	165	James Robert	Heisler John P	Aug	2	1882	"	2	"
	183	Johnson Adno E	Dearborn Jorie L	June	3	"	"	4	"
	192	"	Heram R	Nov	4	1873	"	5	"
	221	Joslin J Jay	Parker Edgar D.	Aug	3	1882	"	8	"
	233	Joseph E A	Kline Herman	"	10	"	"	10	"
	276	Joslin J Jay	Benedict Mitchell	"	16	"	"	16	"
	277	Johnstone Jennie O	Bode Sylvia B	"	1	"	"	"	"
	336	Joslin J Jay	Cowan E R	"	17	"	"	23	"
	367	Jones James A	Bowen Burgess.	"	28	"	"	28	"
179	20	James Robert	Austin Louis R	Mar	27	"	"	14	"
175	192	Jackson Rachel M.	Strong Cyrus.	Aug	10	"	"	10	"
	209	Johnson Fanny H	Craw William J	"	21	"	"	21	"
	211	Jones John T	Jones Jane T	"	19	"	"	27	"
182	192	Jones George A	Hake George	"	5	"	"	5	"
	213	Jones William R	Keating Jeffrey F	"	10	"	"	11	"
	215	Jehnke Henry	Higgins L W	"	12	"	"	12	"
	262	Johnson Emily A	Mallory D D	"	23	"	"	23	"
44	632	Jones J B	Lehrman Frank B	Sep	26	"	Sep	26	"
154	125	Jones J M Merlin	— — —	"	28	"	"	28	"
175	271	Jenness Mrs M B	McCartney Wm F	"	21	"	"	25	"
173	396	Jones James H.	Fisher Miers	"	5	"	"	5	"
	410	"	Rosecrans Isaac A	"	—	"	"	8	"
	451	"	Smith Agnes	"	8	"	"	15	"
	473	Jenkins M D	Cole Henry	"	20	"	"	20	"
	487	Jones James H	Brown Louise etal	"	21	"	"	22	"
	511	Jackson Silas M.	Somers Elizabeth	"	26	"	"	26	"
	512	Johnston M.	Bode Sylvia B	"	"	"	"	"	"
	519	Jones James H.	Sayre Alfred etal.	"	27	"	"	27	"
	521	"	Meek Harriet A	"	"	"	"	"	"
	520	Jackson Silas M.	Sommers Elizabeth	"	"	"	"	"	"
178	537	Johnston Eli	Snider G W & A L	"	20	"	"	20	"
	575	Jipson Webster C.	Waltman Geo T	"	21	"	"	21	"
	593	Jackson Minerva E	Lloyd James	"	22	"	"	23	"
	597	Johnson Benj F	Von Trotha Helene L	"	23	"	"	"	"
	606	James W L.	Thatcher Joe A.	"	19	"	"	25	"
	618	Johnston Jennie O	Johnston Chas W.	"	26	"	"	26	"
	634	"	Gannon John etal.	"	27	"	"	29	"
184	30	Jones Jeremiah B	Mallory Dwight D.	"	16	"	"	16	"
	40	Jennings Julia	Leonard James etal.	May	25	"	"	18	"

## ARAPAHOE COUNTY.

Nature of Instrument.	DESCRIPTION.	REMARKS.
Release Deed.	L 26 B 12 Gastons Add.	
Warranty Deed.	Prop in Sec 29 T 5 S R 66 W.	x
"	" Byers sub.	
"	See record	
"	L 22 B 79	E D.
"	B 29 Witters 1 <sup>st</sup> add.	
"	Plat 3 B 30 Harman's sub.	
"	L 6 B 27 Stecks Add	E D.
"	L 14 B 222 Clements Add.	
"	L 10. 11. 12 B 8 H & R Add.	
"	L 4 B 113	E D.
2 Ch Deed.	See record	
Trust Deed.	L 27 to 30 B 9 San Rafael Add.	Released B 244 P 257
"	L 2 B 4	A D " 733 " 317
"	Prop in C & E Add.	
"	L 19. 20 B 217 Clements Add.	Rel B 203 P 14.
"	L 32 B 12 Witters 1 <sup>st</sup> add	" " 714 " 178
"	L 10 B 8	W D
"	L 21. 22 B 87 Porters Add.	Released B 243 P 278
Mech Lien	L 4 B 9 C & E Add.	
Notarial Bond	See record	
Trust Deed.	L 9 B 142	E D. Released B 203 P 585
Release Deed.	1/2 L 17. 18 B 40	"
"	L 15. 16 B 65	"
"	L 9 B 92	"
"	L 7. 8. 24. 39. 40 B 31 Hunts Add	
"	L 17 B 52	E D.
"	See record	
"	L 14 B 222 Clements Add.	
"	L 1 B 41	W D.
"	See record.	
"	"	
Warranty Deed.	L 28 B 8 Elyria	
"	L 5 to 8 B 8 Waddell & Machens sub.	
Special "	L 12 B 63 Sabathulers add.	
"	L 19. 20 B 12 Broadway Terrace.	
"	See record.	
"	L 14 B 222 Clements Add.	
"	"	
Trust Deed.	L 4 B 5 Kountze Add.	Released B 243 P 257
"	L 5 6 B 1 Trays sub.	Released 173-522



## GENERAL INDEX, "GRANTOR."

## ARAPAHOE COUNTY.

Where Recorded.	Book.	Page.	GRANTOR.	GRANTEE.	Date of Instrument.			Date of Reception.		
					Month.	Day.	Year.	Month.	Day.	Year.
137	325		Neller John H.	Dun <sup>m</sup> Cole R R Co	-	-	-	Jan	19	1882
	328		Kid Henry	"	-	-	-	"	21	"
149	621		Koth Frederick	Rockafellow H.D.	Dec	20	1881	"	3	"
	625		Kramer May G.	Lunsbury Helen A	"	30	"	"	"	"
	637		Kennedy Sarah J.	Leggan Julian	"	31	"	"	"	"
150	19		Koch Alois	Wood John	Oct	3	"	"	5	"
	101		Kettle George E.	Edwards Charles A	Dec	28	"	"	10	"
	107		Kerner Fred A. Caroline & Constance	Harley Rodrick A	Jan	10	1882	"	11	"
	127		Kerr John W.	Abbott Helen B.	"	12	"	"	12	"
	142		Kennedy Sarah J.	Coleman Josephine L	May	23	1881	"	13	"
	169		Kinney Andrew J.	Kessler John P.	Dec	20	"	"	16	"
	175		Knox John W.	Dunning Walter	Jan	16	1882	"	"	"
	237		Knapf William	Donaldson Edward W.	"	"	"	"	20	"
	251		Kettle George E.	Williams Eugene M.	"	21	"	"	21	"
	286		Kerner Fred A.	Dun <sup>m</sup> Cole R R Co	"	16	"	"	21	"
	287		Kerner Fred A.	"	"	"	"	"	"	"
	345		Knapf William	Howers Adell	"	28	"	"	28	"
	379		Kelly Kerner M.	Griffin George H.	"	25	"	"	31	"
	381		Kinney James C.	Anger Chas T	"	23	"	"	"	"
153	368		Kessler George H.	Dunning Jacob.	"	9	"	"	9	"
	370		Kennedy Chas B.	Lillia Jacob.	"	"	"	"	"	"
	386		"	Young Edward G.	"	"	"	"	12	"
	392		"	Goodspeed Joseph H.	"	12	"	"	"	"
	397		Kennedy Silas J.	Coleman Josephine L	"	13	"	"	13	"
	431		Kennedy Chas B.	Karris James	"	18	"	"	20	"
	467		Kimball J.H.	Asp Johanna	"	25	"	"	26	"
	503		Kinney John P.	Levy Aaron M.	"	30	"	"	31	"
159	231		Keating J.H.	Schwartz Christiana J.R.	"	25	"	"	27	"
158	137		Kopf Michael F.	Kau Schie Peter J.	"	12	"	"	18	"
161	120		Kingsley Wm C. Assignee	Tosbough Sarah J.	Apr	14	1877	"	7	"
164	446		Killie Isaac L	Wern Cornelius	Dec	31	1881	"	3	"
167	6		Kunzel Menzel	Union Lodge M. J. D. C. F.	Jan	14	1882	"	14	"
	70		Keller William	Brinkhaus Paul W. Hugo	"	24	"	"	25	"
	80		King Henry C.	Longden Stephen A.	"	14	"	"	26	"
36	376		Keenan James	Ebert Mary J. et al Adms.	Feb	1	"	Feb	25	"
150	455		Kerner Frederick A. Caroline & Louis C.	Slater William	"	4	"	"	4	"
	513		Kinzie Morris	Chapman Lillian I.	"	10	"	"	10	"
	516		Knox James A.	Austin Percy et al	"	"	"	"	"	"
	539		Kelley Walter J.	Crater George	"	13	"	"	13	"
	557		Kingman Thomas L. & Anna H.	Moulton Thomas	Dec	7	1881	"	14	"
	625		Kettle George E.	Angell George H.	Feb	17	1882	"	18	"

Nature of Instrument.	DESCRIPTION.	REMARKS.
Notice of Suit	Part L 144 B 3	E.D.
"	Part L 3 B 36	M.D.
Warranty Deed	L 18. 27 B 3 South Arapahoe	
"	L 14 to 27 B 22 Arlington Heights	
"	L 3 B 1. Kennedys Add	
"	See Record	
"	L 7. 8. B 8 Kettles Add.	
Special "	Part L 145. 22 B 2 River Front.	
"	L 31. B 28 Hallacks Subdiv Witters 1 <sup>st</sup> Add to D.	
"	L 7 B 1 Kennedys Add	
Special "	See Record	
"	Block 118 Byers Subdiv	
"	L 25 B 1 Downings Add	
"	L 9 112 B 11 Kettles Add	
"	See Record	
"	"	
"	L 14 B 1 Downings Add	
"	L 3 B 39 Hallacks Subdiv Witters 1 <sup>st</sup> Add to D.	
"	L 14 B 2 Angers Subdiv	
Release Deed	B 6. 8. 10. 16. 18. 24 Downings M.D. Add	
"	L 5. 6 B 33 Witters 1 <sup>st</sup> Add to D.	
"	L 8 B 33 " " " "	
"	See Record	
"	L 7 B 1 Kennedys Add	
"	L 7 B 33 Witters 1 <sup>st</sup> Add to D.	
"	L 32 B 14 Kettles Add	
"	See Record	
2.C. Deed	L 8 B 253	M.D.
Power of Attorney	See Record	
Deed	"	
Trust Deed	L 11. 12 B 7 Broadway Terrace	Released B 163 P. 544
"	L 15. 16. 17 B 8 Union Add Part Rec B 205 P 237 253 P 245	" " 793 " 125
"	See Record	
"	L 29. 30 B 3 Union Add	Released B 193 P. 544.
Mortgage Deed	L 5 B 1 C 40 E. Add	" " 147 " 500
Warranty Deed	L 10 B 19 Witters 1 <sup>st</sup> Add to C of D.	
"	L 30 & part 29 Story & Appletons Add	
"	L 7. 8. B 133	E.D.
"	L 5 B 59 Evans Add	
"	M 10 & L 6 & Dec 15 - 4 - 68	
"	L 1. 2. B 4 Kettles Add	



# GENERAL INDEX, "GRANTOR."

# ARAPAHOE COUNTY.

Where Recorded.		GRANTOR.	GRANTEE.	Date of Instrument.			Date of Reception.			Nature of Instrument.	DESCRIPTION.	REMARKS.
Book.	Page.			Month.	Day.	Year.	Month.	Day.	Year.			
153	510	Knowles John M.	Mullins Julia T.	Feb	1	1882	Feb	1	1882	Release Deed	L 26.27.41.5 "part of 3 B 13 McCulloughs Add	
	539	Kemp Alex	Lonsbury Sally	Sept	22	1881	"	7	"	"	L 25.26. B 8 Hitters Add	
	545	Kaufman Jno C.	Long Robert A.	Feb	-	1882	"	"	"	"	L 1.2. B 10 Waddell "Machens Sub.	
	557	"	"	"	8	"	"	9	"	"	L 5.10.8. 47.48. 15.16 in Waddell "Machens Sub.	
	560	Kinnear John P.	Smith Annie	"	9	"	"	10	"	"	L 7.8. B 55. C "E Add.	
	561	Kufe John A.	"	"	"	"	"	"	"	"	L 7. B 55	
	597	Keller John H.	Heiser William D.	"	16	"	"	17	"	"	L 16 to 19 B 2 Ford Add	
	598	Kountze Charles B.	Halligan Fannie	Jan	30	"	"	"	"	"	L 29.30 B 263 Clements Add	
	603	Kolander Olof	Olson Alfred	Feb	13	"	"	18	"	"	L 13.14 B 166	ED
	639	Kaufman Jno C.	Long Robert A.	"	23	"	"	25	"	"	L 25.26. B 2 L 5.10. B 8 L 45.46. B 7 Waddell + Machens Sub.	
158	177	Kerehow Jeremiah	L. H. Read.	"	1	"	"	2	"	Trans. of Judgment	See Record.	
	209	Kipling R. A.	S. Haberle	"	17	"	"	17	"	Sat.	"	
	209	Kipling Arthur	"	"	"	"	"	"	"	"	"	
	228	Kietler Jacob	Leonard A. Watkins	"	25	"	"	25	"	Part of Revy.	L 22 B 33	ED Canceled Mar 16. 1882.
159	266	Kilken Marias	Joseph J. Machebauf	Oct	26	1881	"	9	"	2 C Deed.	Rear 60 ft L 25.26 B 139 ED. Part B. 2.4.9.39.40 St Vincents add.	
	292	Knox John W.	Denver Circle R & Co.	Feb	13	1882	"	15	"	"	See Record.	
	297	Knox John W.	Charles A. Anderson	"	10	"	"	17	"	"	L 1.2 B 9 Broadway Terrace.	
	307	Knudson Ole	Alexander Potter	"	21	"	"	21	"	"	L 9 B 7 Smiths Add.	
164	208	Kansas Pacific R R Co.	L H Eicholtz et al	"	22	1877	"	22	"	Deed.	A E 7 1/2 SW 1/4 Sec 27 T 44 R 67 W	
	254	Knox John W.	Denver Circle R & Co.	"	16	1882	"	17	"	2 C. Deed.	See Record.	
	276	Keller George F.	Mrs George F Keller	Dec	17	1881	"	24	"	Deed	1/2 House Titus Add.	
165	51	Kerr Sarah A.	Mulhall Joseph L.	Feb	9	1882	"	11	"	Trust Deed.	L 31.32 B 9 Evans Add.	Rel Prop 31.150
	52	Kohlman John.	Sliff. Elizabeth S. Guardian	"	10	"	"	"	"	"	L 14.15 B 2 McCulloughs Add B 17.18 Ashleys Add.	" 4234 482
167	131	Kearney F. E.	Hackley Jennie	Jan	16	"	"	1	"	"	L 24 B 181 part in Stiles + part in Clements Add.	" "B 602
	135	Kelsey James C.	Denver Paint & Imps Co	Jan	18	"	"	1	"	"	L 29.30 B 3 Fairmont	
158	Kennedy Mary	Daily Williams M	Feb	1	"	"	"	6	"	"	L 11.24 B 14 Lake Archer Sub.	Released B 328 P 420
165	Kinner May C.	Daily John L.	"	7	"	"	"	8	"	"	L 17. B 14. Broadway Terrace.	Released B 245 P 33
228	King Alexius Simons	King Theodore F. D.	Jan	3	"	"	"	15	"	"	L 3.4 B 1 Horners Add.	Released B 183 P 101
276	Kuester Ernest	Schlesinger M	Feb	20	"	"	"	20	"	"	Part L 10 B 259	WAD " 268.590
276	Kuester Minnie	"	"	"	"	"	"	"	"	"	"	" 268.590
310	King Richard H	Schayer Charles M	"	24	"	"	"	24	"	"	L 12.13. B 13 Fairmont	" 311 58
313	Kroech Rudolph	Gily Savings + Loan Assn	"	25	"	"	"	25	"	"	L 56 B 7 Hoyt + Robinsons Add.	Released B 293 P 253
168	17	Kerr John	Wright Caroline	"	7	"	"	20	"	Warranty Deed.	See Record.	
	24	Kettle George C.	Williams Emily	Jan	6	"	"	"	"	"	L 34.35.36 B 8 Kettler Add.	
	25	Koch Helina	Hermann Orthmann	Feb	18	"	"	"	"	"	Part L 6 B 9	WAD.
	58	Knox John W.	M <sup>c</sup> Clair Oliver S.	"	21	"	"	23	"	"	L 25.6.32 B 115 Stiles Add.	
	88	Krotter Maria	Fox Mariana	"	4	"	"	24	"	"	L 6.7.8 B 7 Hassermanns Add.	
	91	King Henry C.	Barv John	"	23	"	"	25	"	"	L 24 B 6 Union Add.	
	119	Knecht Werner	Barr Achiel	"	"	"	"	27	"	"	L 6 B 6 Elyria.	
	149	King Augusta J	Jones Robert A	"	10	"	"	28	"	"	L 16 B 23 Evans Add.	
176	8	Krogsdale Albert	Gibson John W	"	27	"	"	27	"	Trust Deed.	L 11.12. B 46 Schinnerd Add	Released B 153 P 265



## GENERAL INDEX, "GRANTOR."

Where Recorded.		GRANTOR.	GRANTEE.	Date of Instrument.			Date of Reception.		
Book.	Page.			Month.	Day.	Year.	Month.	Day.	Year.
146	12	Kelly Thos.	Stagg Eliza J	Feb	27	1887	Feb	28	1887
	12	Kelly Charles J	"	"	"	"	"	"	"
	20	Kirk Margaret	Reed Fred W	"	28	"	"	"	"
137	376	Kershaw Max H	Brown Henry C	Mar	7	"	Mar	7	"
	376	Kershaw Carlton M.	"	"	"	"	"	"	"
154	67	Kerner John C.	—	Jan	10	"	"	23	"
	235	Kershaw Jere	Kirkadden Wm & Co	Mar	2	"	"	3	"
158	249	Keener Frederick A	—	Nov	28	1881	"	10	"
	257	Kammacher Geo H	Kampmann Charles J	Mar	13	1887	"	14	"
	295	Knight C M.	Schlier George C.	"	18	"	"	29	"
	296	Keily R C	Allen Ben J	Jan	23	"	"	30	"
165	205	Kellie Isaac D	Dong Robert A	Mar	25	"	"	27	"
163	66	Kountze Charles B	Whittlessey Frederick	"	3	"	"	7	"
	85	Kaufmann Jno C.	Dong Robert A	Feb	28	"	"	8	"
	110	Kassler George W	Downing Jacob	Mar	11	"	"	11	"
	134	Kaufman Jno C	Dong Robert A	"	15	"	"	16	"
	168	Keating Jeffrey F	Scudamore Edwin et al	"	"	"	"	21	"
	187	Kountze Charles B	Gray George F	"	24	"	"	24	"
	190	"	Richard Emma A	"	22	"	"	"	"
	194	Kimball JH	Datten Mary E	"	25	"	"	25	"
	214	Kassler George W	Downing Jacob	"	28	"	"	28	"
	224	Kaufmann Jno C.	Dong Robert A	"	29	"	"	29	"
	234	Kochler Chas	Lucid Patrick	"	"	"	"	31	"
	236	Kountze Charles B	Canmann Leo	"	"	"	"	"	"
	237	King Alexis Amos	Hauck Fredk et al	"	25	"	"	"	"
168	164	Kiley Catharine A	Daniels William B	Feb	28	"	"	1	"
	346	Keener Frederick A	Gurley Roderick A	Mar	11	"	"	11	"
	346	Keener Caroline G	"	"	"	"	"	"	"
	346	Keener Ceres C.	"	"	"	"	"	"	"
	364	King Augusta J	Megraw Mark N	Feb	10	"	"	13	"
	367	Kelly Thomas	Kelly Charles J	Mar	10	"	"	"	"
	368	Kelly Charles J	Kelly Thomas	"	"	"	"	"	"
	387	Kerner J Christopher	Ballinger John H	"	14	"	"	14	"
	437	Kennedy Sarah J	Highland Park Co	Feb	27	"	"	17	"
	459	Kemp Mary J	Dunn Mrs Elizabeth H	Mar	11	"	"	18	"
	555	Keener Frederick A.	Schwarckart Charles	May	4	1881	"	24	"
	560	"	Fotheringham David B	Mar	24	1887	"	"	"
	560	Keener Caroline G	"	"	"	"	"	"	"
	560	Keener Ceres C	"	"	"	"	"	"	"
	562	Knecht Werner.	Isler John	June	29	1881	"	"	"
	590	Knox John W	Kopplehorn Margaret	Mar	15	1887	"	25	"

## ARAPAHOE COUNTY.

Nature of Instrument.	DESCRIPTION.	REMARKS.
Trust Deed	L 11. 12. 13 B 76 1 <sup>st</sup> Add to Arlington Heights.	Released B 223 L 109
"	"	Released B 223 L 109
"	L 37 B 19 Case & Eberts Add.	" " 333 " 484
Notice of Suit	L 25. 26 B 176	E.D.
"	"	"
Official Bond	See record.	
Of Levy	L 1. 2 B 69. L 15. 16 B 45 L 1. 2. 3 B 46	E.D.
Declaration	S E 1/4 NW 1/4 N E 1/4 of S E 1/4 Sec 37 T 3 S R 68 W.	
Bill of Sale	see record.	
Rev of Pow. of atty	"	
Receipt	L 31 & 34 B 27 Park ave add.	
Trust Deed.	L 37. 38 B 8 Maddell & Machens Sub.	Released B 163 L 391
Release Deed.	L 21. 22 B 44 Evans Add.	
"	L 9 to 14 B 7 Maddell & Machens Sub.	
"	N E 1/4 Sec 7 T 3 S R 67 W	
"	See record	
"	L 9. 10 B 1 Whiteits add.	
"	L 1416 Maple Grove Sub.	
"	L 38. 39 B 7 Evans Add.	
"	L 28 B 223 Clements add.	
"	S 1/2 NW 1/4 & N 1/2 SW 1/4 Sec 5 T 3 S R 68 W	
"	See record.	
"	L 21. 22 B 320 Clements add.	
"	L 3. 4 B B So sub Evans add.	
"	L 7 B 12 Winters 1 <sup>st</sup> add.	
Marriage Deed	L 33. 34 B 9 Whiteits add.	
"	See record	
"	"	
"	"	
"	L 17 to 20 B 23 Evans add.	
"	See record.	
"	"	
"	L 22. 23. B 1 H Browns add.	
"	See record.	
"	"	
"	L 12 B 49 G & E Add.	
"	"	
"	"	
"	L 20 B 9 Elyria	
"	L 1. 2 B 16 Lake Archer sub.	



## GENERAL INDEX, "GRANTOR."

## ARAPAHOE COUNTY.

Where Recorded.		GRANTOR.	GRANTEE.	Date of Instrument.			Date of Reception.			Nature of Instrument.	DESCRIPTION.	REMARKS.
Book.	Page.			Month.	Day.	Year.	Month.	Day.	Year.			
168	605	Kep Jan	Zwick Martin et al	Mar	27	1882	Mar	27	1882	Warranty Deed.	L24 Collins Add.	
169	9	Kelton Mellie	Groth Henry	"	29	"	"	29	"	"	See record.	
	39	Keener Frederick A.	Panton Charles T et al	"	30	"	"	31	"	"	L15.16 B49 Co E Add.	
	39	Keener Caroline J	"	"	"	"	"	"	"	"	"	
	39	Keener Gess E.	"	"	"	"	"	"	"	"	"	
176	38	Killen Annie B	Fisk Archie C.	"	1	"	"	2	"	Trust Deed.	L100 S 1/2 9 B15 Elmwood Add.	Released B163 P252.
	70	Kram Caroline T	Mallory D D	"	6	"	"	6	"	"	L13.14 B60 Evans Add.	" 233 481
	132	Keener Frederick A	McMurphy William	"	9	"	"	14	"	"	L31.32 B129	E2 Released B208 P415.
	207	Knapp William	Sunning Walter	"	25	"	"	25	"	"	Part B43 Gallups to Broadway Sub.	
	222	Kinkade J M.	Hart Miss Mary S	"	"	"	"	29	"	"	L8.9 B63 Gabathulers Add.	Released B233 P365
	224	King Henry C.	Snyder Stephen O	"	29	"	"	"	"	"	L29.30 B3 Union Add.	Released B233 P446.
	226	Kelton Mellie	Canfield Florence W	"	"	"	"	"	"	"	E125 ft L1.2.3 B13 Potter Highlands.	" 183 607
	235	Kapenhaver George.	Reed Fred W	"	30	"	"	30	"	"	See record.	Released B163 P559
155	256	Kinneavy John P.	Colo Mtg & Investment Co	Apr	14	"	Apr	17	"	"	L11.12 B145 Clements Add	" 203 458
158	311	Kerr Sarah A	Kerr Walter S	Mar	16	"	"	7	"	Pov. of atty.	See record.	
	322	Kettle George E	Jeffrey Aubrey Jr	"	20	"	"	12	"	Bond for Deed.	L17 to 20 B8 Kettles Add.	
	323	"	" Julia H	"	15	"	"	"	"	"	L13 to 20 B5	
	324	"	Dewitt Cecilia	"	"	"	"	"	"	"	L13 to 16 B4	
	342	Klapper Mary	Jehnke Henry et al	Apr	"	"	"	20	"	Deed	Part L12 B3	W5
	344	" Henry	"	"	"	"	"	"	"	"	"	"
	344	Kanmacher George H	Keener Frederick A et al	"	1	"	"	22	"	Trans of Jus	See record.	
	349	Kerr Walter S	Treat Chas A	"	24	"	"	24	"	Off of Levy	L31.32 B9 Evans Add	
	349	" Sarah A.	"	"	"	"	"	"	"	"	"	
159	427	Kellogg Mrs A E	Saunders John W et al	Jan	18	"	"	12	"	2C Deed.	L18.19.20. B20 Hunts Add.	
163	244	Keller John H.	Mason Jeremiah	Mar	31	"	"	1	"	Release Deed.	L21.22.23 S 1/2 24 B2 Fords Add.	
	298	Kaufman Jno C.	Pong Robert A	"	21	"	"	8	"	"	L9 to 12 B9 Waddell & Machens Sub.	
	309	Kassler George W	Suydam Wilson S	Apr	8	"	"	10	"	"	Part L17 to 20 B10	E2.
	335	Kountze Charles B	Hart Charles A.	"	12	"	"	12	"	"	L17 to 20 B10 Park ave Add.	
	357	Kelham Leonard C.	Kones Harry A.	"	15	"	"	15	"	"	L1.2. B49	E2.
	358	" L.C.	"	"	"	"	"	"	"	"	"	"
	364	Kountze Charles B	Kinneavy John P	"	-	"	"	17	"	"	L11.12 B145 Clements Add.	
	376	Kaufman Jno C.	Pong Robert A.	"	14	"	"	20	"	"	L37.38 B8 Waddell & Machens Sub.	
	397	"	"	"	22	"	"	22	"	"	L35.36.41.42 B8	
	422	"	"	"	26	"	"	27	"	"	L11.12 B10	
164	484	Knight Charles M	Field Thomas M.	Mar	13	"	"	1	"	Warranty Deed.	See record.	
	576	Knowles Joseph C.	Burlington & Co R R Co	Apr	29	"	"	29	"	"	"	
165	307	Killen Anna B	Brown J & Bro	"	"	"	"	"	"	Trust Deed	L100 S 1/2 9 B15 Elmwood Add.	Released B208 P 447
	307	" Andrew A.	"	"	"	"	"	"	"	"	"	
169	66	Kelley Walter J.	Jerome Lucy W S	Mar	29	"	"	1	"	Warranty Deed	L16 to 20 B29 H. C. Browns Add.	
	76	Kep Anna	Kep John	Apr	3	"	"	3	"	"	L7 Collins Add.	
	77	Knox John W	Foderath Mathias	"	1	"	"	"	"	"	L21.22 B14 Lake Archer Sub.	



# GENERAL INDEX, "GRANTOR."

Where Recorded.		GRANTOR.	GRANTEE.	Date of Instrument.			Date of Reception.		
Book.	Page.			Month.	Day.	Year.	Month.	Day.	Year.
169	93	Koch Alois	Anger Christian	apr	4	1882	apr	4	1882
	95	Kelly Adaline	Lurini John	"	"	"	"	"	"
	99	Kelley Walter J	De Remer James R	"	"	"	"	"	"
	125	Kellie Mrs Martha E	McKay Sarah Jane	"	5	"	"	5	"
	132	Keener Frederick A	Reynolds Harmon	"	1	"	"	6	"
	181	King Walter H G	Lawyer Livingston S	"	8	"	"	10	"
	199	Kettle George E	Merden Ella S	Mar	18	"	"	11	"
	240	Knox John W	Perky John S	"	31	"	"	13	"
	245	Keener Frederick A	Gallup Charlotte R	apr	5	"	"	"	"
	245	" Caroline G	"	"	"	"	"	"	"
	245	" Beres G.	"	"	"	"	"	"	"
	254	Kountze Charles B	McCravy Napoleon B	"	14	"	"	14	"
	255	"	Waters A Winslow	"	"	"	"	"	"
	325	Kettle George E	Butters Cinckney M	"	17	"	"	20	"
	346	Kavanagh Edward J	Preyer Anna M	"	21	"	"	21	"
	359	Kershaw Jere.	Benson Nils Peter	Sept	3	1880	"	22	"
	406	Knox John W	Lucas Charles D	apr	24	"	"	25	"
	424	King Walter H G	Toy Solomon J	"	8	"	"	27	"
176	258	Kerr Henry W.	Kilham L C.	"	1	"	"	1	"
	315	Kramer Henry	Snyder Stephen O	"	11	"	"	11	"
	318	Keefer John A	Corbett Dora A	"	7	"	"	"	"
137	444	Knowles Joseph C.	Burlington & Co. R.R.C.	-	-	-	May	3	"
158	393	Keller John	Keller Maria	May	9	1882	"	9	"
	450	Kautowitz L	Samuels Joseph	"	31	"	"	31	"
159	458	Knox John W	Pierce & Haiman	apr	29	"	"	1	"
	470	Keating Jeffrey F	Machen Edward C.	May	6	"	"	6	"
	492	Keener Frederick A	Pothrop Hattie E	Feb	2	"	"	19	"
	507	Kountze Charles B	Barth William et al	May	25	"	"	27	"
163	484	"	Marshall Sarah J	apr	6	"	"	6	"
	488	Kaufman Jno C.	Long Robert A.	May	"	"	"	"	"
	516	Knight William H.	Prochare Wm H	Dec	28	1875	"	12	"
	522	Koch Alois	Anderson Katherine	May	10	1882	"	13	"
	545	Kilham L C.	Magnes Bertha	Apr	2	"	"	15	"
	547	King Francis G	Bellings Caroline A.	May	16	"	"	16	"
	548	"	"	"	15	"	"	"	"
	554	Koch Alois	Ruppert Matthias	"	9	"	"	17	"
	560	Keating Jeffrey F	Bell Frances.	Mar	13	"	"	"	"
	568	Kilpatrick Jas G	Nichols Lafayette W.	May	19	"	"	19	"
	589	Koch Alois	Bruchne Carl	"	24	"	"	24	"
	605	Kilham Fred C.	Whitehead Wm R.	"	25	"	"	26	"
164	585	Kountze Herman	Kountze Charles B.	Jan	6	"	"	3	"

# ARAPAHOE COUNTY.

Nature of Instrument.	DESCRIPTION.	REMARKS.
Marriage Deed.	L 7 B 64 Gabathulers Add.	
"	L 27 B 25 Co & E Add.	
"	L 1 to 4 B 24 Evans Add.	
"	See record.	
"	L 5. 6 B 11 Schummers Add.	
"	L 7 B 15 Hunts Add.	
"	L 3 to 8 B 4 Kettles Add.	
"	L 45. 46 B 34 Palks Sub	
"	S E 1/4 of S W 1/4 Sec 17 T 4 S R 68 W.	X
"	"	
"	"	
"	L 4 B 47	E L.
"	L 5 "	"
"	L 17. to 20 B 2 Kettles Add.	
"	L 4 B 135	E L.
"	L 22 B 34	"
"	B 24 Highland.	
"	L 8 B 15 Hunts Add.	
Trust Deed.	L 15. 16. B 98	E L. Released B 183 P 299
"	L 22 B 3 Union Add.	Released B 183 P 299
"	L 8 B 55 Co & E Add.	Released B 183 P 319
Lis Pendens	See record	
Ctf of Levy	L 5 B 23 Schummers Add.	
Assignment	See record	
2 Deed.	L 19. 20 B 4 Pierce & Haimans Add.	
"	L 9 to 12 B 9 Waddell & Machen Sub	
"	L 24 to 28 B 13 Park Ave Add.	
"	See record.	
Release Deed	L 23 to 26 B 31 Downings Add.	
"	L 7. 8 B 9 Waddell & Machen sub.	
"	L 22. 23 B 1 Downings Add.	
"	N 1/2 L 5. 6. B 39	W D
"	S W 1/4 Sec 3 T 5 S R 68 W.	X
"	L 13. 14 B 261 Clements Add.	
"	"	
"	L 8. 9 of L 10 B 39 Hallacks sub of Wittens 1st Add.	
"	See record.	
"	"	
"	L 11 B 3	N D.
"	Part L 19. 20 B 110	E L.
Marriage Deed.	See record	



## GENERAL INDEX, "GRANTOR."

Where Recorded.		GRANTOR.	GRANTEE.	Date of Instrument.			Date of Reception.		
Book.	Page.			Month.	Day.	Year.	Month.	Day.	Year.
164	585	Kountze Augustus	Kountze Charles B	Jan	16	1882	May	3	1882
	585	" Luther	"	"	"	"	"	"	"
	610	Kelly Jane M.	Carle Adelia E.	May	6	"	"	9	"
	630	Knight Charles M.	Field Thomas M.	May	13	"	"	15	"
169	467	Keener Caroline G.	Gurley Roderick A	Apr	29	"	"	1	"
	467	" Ceres C.	"	"	"	"	"	"	"
	467	" Frederick A.	"	"	"	"	"	"	"
	482	"	Lewis Mary Ann	"	25	"	"	"	"
	482	" Caroline G.	"	"	"	"	"	"	"
	482	" Ceres C.	"	"	"	"	"	"	"
	484	Knox John W.	Stilwell Joseph	"	26	"	"	2	"
	499	Kountze Augustus	Kountze Charles B	Jan	12	"	"	3	"
	499	" Luther	"	"	"	"	"	"	"
	499	" Herman	"	"	"	"	"	"	"
	546	Keener Caroline G.	Gurley Charles D	May	6	"	"	6	"
	546	" Ceres C.	"	"	"	"	"	"	"
	546	" Frederick A.	"	"	"	"	"	"	"
	586	Kiefer Julia E.	Hattenbach Michael	"	8	"	"	9	"
	591	Kiefer John	Brown Samuel C	"	"	"	"	"	"
	604	Knox John W.	Dow Charles D	"	10	"	"	10	"
	605	Kountze Charles B.	Riddell Philip H	"	"	"	"	"	"
	607	"	Nash William	"	"	"	"	"	"
	621	"	Koll Anna Augusta	"	10	"	"	12	"
	625	Knox John W.	Fenner Clark C.	"	11	"	"	"	"
170	11	Kountze Charles B.	Rahn John	"	10	"	"	15	"
	32	"	Gummings Jacob C E	"	"	"	"	16	"
	43	"	Hoffman Maria E	"	15	"	"	17	"
	47	Kettle George E.	Rockwell Watson B	"	10	"	"	18	"
	53	Knox John W.	Dudley Everett	"	17	"	"	"	"
	86	Kountze Charles B.	Ford Charles M.	"	15	"	"	20	"
	101	Knox John W.	Machen Edward C.	"	22	"	"	22	"
	139	Konrad Barbara	Swanson Olaf	"	24	"	"	25	"
	139	" Henry	"	"	"	"	"	"	"
	172	Kane George	Conner William A.	"	29	"	"	29	"
	206	Keller William	Keller John	"	27	"	"	31	"
174	3	Kamau Pacific Ry Co	Parrett David O.	Apr	30	"	"	22	"
175	4	Keeler Adelphine F	Rutledge David	May	14	"	"	4	"
	4	" David B	"	"	"	"	"	"	"
	27	Kratz Emma.	Russell William	"	17	"	"	17	"
	49	Kopenhagen George.	Shaeffer Sarah M.	"	27	"	"	27	"
177	95	Killen Annie B	Fisk Archie C.	May	1	"	"	2	"

## ARAPAHOE COUNTY.

Nature of Instrument.	DESCRIPTION.	REMARKS.
Warranty Deed	See record	
"	"	
"	P 2.3 B 4 Potter Highlands.	
"	See record	
"	2/3 P 49 to 52 B 3. + P 16.17 B 5 River Front.	
"	"	
"	"	
"	P 4.5 B 5 W. Fairview	
"	"	
"	"	
"	P 3.4 B 5 Knox & Curriers Sub.	
"	1/2 NW 1/4 NW 1/4 Sec 35. T 3 S R 68 W.	
"	"	
"	"	
"	B 33 Highland	
"	"	
"	"	
"	P 27.28 B 123 Stiles Add.	
"	1/2 P 10 B 74	ED.
"	P 16 to 19 B 16 Park Ave Add.	
"	P 16.17. B 5 Kountze Add.	
"	P 1.2 B 2	
"	P 29.30 B 3	
"	P 19 B 4 Knox & Curriers Sub.	
"	P 16 to 19 B 6 Kountze Add.	
"	P 10.11. B 6.	
"	P 4.5 B 6 Kountze Add	
"	P 5 to 8 B 2 Kettles Add.	
"	P 7 B 5 Knox & Curriers Sub.	
"	P 27.28 B 3 Kountze Add.	
"	W 1/2 NW 1/4 NE 1/4 Sec 27 T 4 S R 68 W.	
"	See record	
"	"	
"	P 12 B 3 Fisks Add.	
"	See record	
"	SW 1/4 Sec 17 T 2 S R 60 W	
Trust Deed	P 9.10 B 149 Stiles Add.	Released B 453 P. 283
"	"	B 453 P. 283.
"	P 14 B 105	ED.
"	Part P 10 B 242	WD Released B 233 P 48
"	P 10 + 1/2 P 9 B 15 Elmwood Add.	Released B 233 Page 22



# GENERAL INDEX, "GRANTOR."

Where Recorded.		GRANTOR.	GRANTEE.	Date of Instrument.			Date of Reception.		
Book.	Page.			Month.	Day.	Year.	Month.	Day.	Year.
177	137	Kern Lucia M.	Habern Edward.	May	5	1882	May	8	1882
	164	Kinkead W.B.	Lovett Joseph	"	11	"	"	12	"
	177	Keller Mrs Lucinda E.	Colb Henry.	"	13	"	"	15	"
	208	Knutson Mrs. Wilhelm E.	Anthony Scott J.	"	19	"	"	20	"
	232	Kinneavy John C.	Schaefer Agnes L.	"	25	"	"	25	"
	244	Kriam Caroline V.	Stebbins Charles M.	"	27	"	"	29	"
	260	Kendrick Agnes M.	Powers Horace H.	"	31	"	"	31	"
	261	Keller John	Emmering Marinus	"	"	"	"	"	"
137	495	King Jephtha T.	Dayson Thomas	-	-	-	June	14	"
	530	Kendall William	Tenney Geo J etal	May	20	1882	"	30	"
	531	Kershaw Henry	Cooper Job A	June	7	"	"	8	"
158	482	Keller Ellen Jane	Elliot Geo H etal	May	25	"	"	9	"
	524	Kirkadden William	Kershaw Jeremiah	June	29	"	"	29	"
	524	" James	"	"	"	"	"	"	"
163	629	Koch Alois	Hattwick Joseph	"	1	"	"	1	"
170	218	Knox John W	Robinson MmR	"	1	"	"	1	"
	238	Kerr Hermann M	Williams John P	May	11	"	"	2	"
	238	" Mark G	"	"	"	"	"	"	"
	251	Kettle George E.	Rupp Jacob	June	3	"	"	3	"
	273	Kountze Charles B.	Brodeur Theophile	"	5	"	"	6	"
	281	Kellermann Frank	Barth Mm	Feb	9	"	"	7	"
	294	Knox John W	Makin John etal	May	22	"	"	8	"
	296	Kershaw Jeremiah	Cooper Job A	Feb	1	"	"	"	"
	300	Knox John W.	Latham Alexander	June	8	"	"	"	"
	305	Kountze Charles B	McCormack Sarah A	"	"	"	"	"	"
	309	Keller John	Albrecht Johann	"	9	"	"	9	"
	311	Kountze Charles B	Russell William G	"	8	"	"	"	"
	326	Kistler Alice	Smith Henrietta J	"	10	"	"	10	"
	357	Knox John W.	Latham Alexander.	"	13	"	"	14	"
	360	Kirk JH	Everitt Elizabeth B	"	12	"	"	15	"
	362	"	Johnson Mrs Emma	"	"	"	"	"	"
	366	Keener Frederick A	Lowe Valentine V	"	5	"	"	"	"
	366	" Caroline G	"	"	"	"	"	"	"
	366	" Cora C.	"	"	"	"	"	"	"
	403	Krapff Peter J.	Lang Jacob	"	19	"	"	19	"
	412	"	Knecht Werner.	"	"	"	"	20	"
	416	King Edson J	Morris George.	"	20	"	"	"	"
	418	Kennedy John H.	Kennedy Margaret A.	"	19	"	"	"	"
	419	Kountze Charles B	Krueger Louis A	"	20	"	"	"	"
	446	Kammacher Geo H.	Kammacher Willie	"	22	"	"	22	"
	447	Korengel Sarah	Schmidt John F etal	"	"	"	"	"	"

# ARAPAHOE COUNTY.

Nature of Instrument.	DESCRIPTION.	REMARKS.
Trust Deed.	P 5 B 1 Kennedy's Add.	Released P 53 P 1.
"	See record.	" " 213 " 155
"	P 9 B 31 Hunts Add.	Released P 203 P 159.
"	P 1 to 4 B 86 Porters Add.	Released P 23 P 206.
"	P 14 B 85 Curtis + Clarkers Add.	" " 214 " 414
"	P 1 to 7. 12 to 15 B 77 Porters Add.	Released P 204 P 244 B 243 P 255
"	P 25. 26. 27. B 14 H. Witters Add.	Released P 213 P 246 B 233 P 248
"	See record	" " 233 " 89
Notice of Suit	Plats 2. 3. 8 + 9 B 64 Searmans sub.	
Rel. Mtg.	See record.	
2 C Deed.	P 1. 2 B 69	E D.
Deed of Adoption	See record.	
Sat of Just	"	
Release Deed	S 1/2 P 10 B 38	W S
Warranty Deed	P 16. 17. B 4 Knox + Curriers sub.	
"	P 28 B 18 Kasserians Add	
"	"	
"	See record.	
"	P 12 to 15 B 6 Kountze Add.	
"	P 7. 8. 9. B 7 Evans Add.	
"	P 1. 2. B 5 Knox + Curriers sub.	
"	P 1. 2. B 69	E D
"	P 14. 15 B 4 Knox + Curriers sub.	
"	P 8. 9. B 6 Kountze Add.	
"	P 5 B 23 Schummers Add	
"	P 18. 19 B 5 Kountze Add.	
"	See record	
"	P 25 to 28 B 4 Knox + Curriers sub.	
"	M 1/2 P 10 B 29	W S
"	S 1/2 " "	"
"	P 1. 2. B 4 W. Favoreux	
"	"	
"	"	
"	P 9. 10. B 10 Elyria.	
"	P 6. 7. 8. " "	
"	See record	
Special "	P 29 B 16 Witters 1st add.	
"	P 26. 27. B 5 Kountze Add.	
"	See record	
"	P 2. 3. B 8 Elyria	



# GENERAL INDEX, "GRANTOR."

# ARAPAHOE COUNTY.

Where Recorded.		GRANTOR.	GRANTEE.	Date of Instrument.			Date of Reception.		
Book.	Page.			Month.	Day.	Year.	Month.	Day.	Year.
170	450	Knox John M	Currier George W	June	23	1882	June	23	1882
	462	Knox "	Saris Henry C.	"	"	"	"	24	"
	471	Keener Frederick A	Krebs Carl	"	8	"	"	26	"
	471	" Caroline G	"	"	"	"	"	"	"
	471	" Ceres C.	"	"	"	"	"	"	"
	476	" Frederick A	Watts Charles D	"	21	"	"	"	"
	485	Kountze Charles B	Jones Jeremiah B	"	27	"	"	27	"
	503	Kingman Thomas S	Denver & N.O. R.R. Co	Dec	29	1881	"	29	"
	503	" Anna H	"	"	"	"	"	"	"
173	16	Kaufman John C.	Long Robert A	June	7	1882	"	8	"
	21	Kilham Leonard C.	Woodend Fredk W	"	8	"	"	"	"
	22	" L C.	Woodend Frederick W	"	"	"	"	"	"
	41	Knight Stephen	Dachner E. F	"	9	"	"	13	"
	42	Keating Jeffrey F	Murphy John	"	12	"	"	"	"
	99	Kohlman John	Armel Mary	"	"	"	"	26	"
	109	Kountze Charles B	Phillips William et al	"	28	"	"	28	"
174	89	Kerehow Henry E	Force Mrs Alice G	"	13	"	"	30	"
177	267	Kennedy Amelia	Chever Edward E.	"	1	"	"	1	"
	368	Keever Emanuel	Benedict Mitchell	"	13	"	"	13	"
182	21	Kreuger Louis A	Kountze Charles B	"	20	"	"	20	"
	41	Kendricks James J	Ashley Eli M.	"	19	"	"	26	"
137	543	Knapp Melissa M.	Johnson James M.	June	27	"	July	12	"
158	580	Keller Ellen Jane	Tobey E. H. et al	May	25	"	"	22	"
159	586	Keener Frederick A	Curtis Rodney	July	8	"	"	8	"
	587	Kirkpatrick R	Leban Albert	"	10	"	"	10	"
	609	Kellogg Edward L	Kountze Charles B	"	18	"	"	18	"
	612	Kimball Lyman E	Hamblin Ed L	"	17	"	"	21	"
170	525	Kountze Charles B.	Buell Albert W	June	29	"	"	1	"
	530	King Henry H.	Dexter James T	May	"	"	"	1	"
	541	Kountze Charles B	Jones Jeremiah B	July	1	"	"	6	"
	567	Knecht Werner	Hummel Fredk	June	13	"	"	7	"
	575	Killen Annie B	Fisk Archie C.	July	6	"	"	8	"
	603	Keener Frederick A	Ross J M.	"	10	"	"	11	"
	606	Kitcham Sarah M.	Taylor Alfred P	"	"	"	"	"	"
	614	Keller Frank C	Kurley John	"	"	"	"	12	"
	614	" Adela	"	"	"	"	"	"	"
	617	Knox John W	Konigsberg Gabriel	"	11	"	"	"	"
	627	Kountze Charles B	Coates Robert D.	June	28	"	"	"	"
173	327	Kaufman Jno C.	Long Robert A	July	27	"	"	27	"
174	117	Kountze Augustus	Feldhausen Philip J	June	6	"	"	6	"
	117	" Luther	"	"	"	"	"	"	"

Nature of Instrument.	DESCRIPTION.	REMARKS.
Warranty Deed.	1/2 P 10 to 14 B 2 Knox & Curriers Sub.	
"	P 11 to 15 B 7	"
"	See record	
"	"	
"	P 1.2. B 9 S Elyria	
"	P 6 B 6 Kountze add.	
"	See record	
"	"	
Release Deed.	P 31.32 B 8 Waddell & Machens sub.	
"	P 21.22 B 61 C & E add.	
"	P 21 to 25 B 61 C & E add.	
"	P 24 & S W 1/4 P 25 B 113	E.D.
"	N 1/2 S W 1/4 Sec 24 T 4 S R 68 W.	
"	P 17 B 17 C & E add.	
"	P 20.21 B 41	E.D.
Err's Deed.	P 19.20 B 104	" Honoured Nov 21 1895
Trust Deed.	P 12.13 B 5 Park Ave add.	Released B 1230 P 403
"	P 1.2. B 21 Downings add.	Released B 1230 P 403
"	P 26.27 B 5 Kountze add.	" " 233, 1111
"	P 7.8. B 14 H Witten add	Released B 1230 P 403
Release Deed.	P 15.16 B 22 - Evans add.	
Deed of Adoption	See record.	
2 C Deed	"	
"	P 1.2. B 5 Park Ave.	
"	P 7.8 B 22 Evans add.	
"	See record.	
Warranty Deed.	P 1.2.3 B 3 Kountze add.	
"	P 21 B 70	E.D.
"	P 7 B 6 Kountze add	
"	P 2 to 5 B 6 Elyria	
"	P 8.9.10 B 15 Elmwood add.	
"	P 19 B 8 S Elyria	
"	P 1 B 8 Summers add.	
"	P 14.15 B 10 Elyria	
"	"	
"	P 11 B 5 Knox & Curriers sub.	
"	P 13.14.15 B 29 Schunners add.	
Release Deed.	Prop in Waddell & Machens sub.	
Warranty Deed.	P 28.29.30 B 29 H. C. Browns add.	
"	"	



## GENERAL INDEX, "GRANTOR."

## ARAPAHOE COUNTY.

Where Recorded.		GRANTOR.	GRANTEE.	Date of Instrument.			Date of Reception.			Nature of Instrument.	DESCRIPTION.	REMARKS.
Book.	Page.			Month.	Day.	Year.	Month.	Day.	Year.			
174	117	Kountze Hermann	Feldhauser Philip Jr	June	6	1882	July	6	1882	Warranty Deed.	L 28. 29. 30 B. 29 26 C Browns Add.	
	117	" Charles B	"	"	"	"	"	"	"	"	"	
	119	" Augustus	Cordes Hermann H	"	"	"	"	"	"	"	L 27 B 29	
	119	" Luther	"	"	"	"	"	"	"	"	"	
	119	" Hermann	"	"	"	"	"	"	"	"	"	
	119	" Charles B	"	"	"	"	"	"	"	"	"	
	139	Knox John W	Colwin Henry	July	3	"	"	12	"	"	1/2 L 11. 12. 13 B 68	E D.
178	67	Kirk James H.	Foody Martin P	"	21	"	"	21	"	"	Part L 11 B 30	W D.
	81	Knight A E.	Bucher Addie F	"	18	"	"	24	"	Special	L 12. 13 B 18 Schummers Add.	
	81	" Mrs Cora D	"	"	"	"	"	"	"	"	"	
	97	Kidd Henry R	Murdoch James R	"	15	"	"	25	"	"	See record	
	97	" Violet	"	"	"	"	"	"	"	"	"	
	102	Kountze Charles B	Arnold Helen	"	25	"	"	26	"	"	L 11 B 2 Kountze Add.	
182	65	Korfager Henry C.	Colo Savings + Loan assn	June	27	"	"	3	"	Trust Deed.	N 1/2 L 31. 32 Shackleton Place	Released B 243 P 223
	110	Kinsley Lawrence	Skiles Isaac G	July	12	"	"	13	"	"	L 16 B 13 C + E Add.	Released B 213 P 235
	178	Kelley Edward S.	Hilton Maneths	"	24	"	"	31	"	"	L 1 B 25 Potter Highlands	" " 223 225
189	636	Keating Jeffrey F	Walker Edward et al	Aug	4	"	Aug	4	"	2 C Deed.	Part L 7 B 241	W D.
137	570	Kelly Eugene	Machebeuf Joseph P	July	25	"	"	1	"	Release Deed.	Prop in St Vincents Add.	
173	335	Keener John C.	Jones Mary K	Aug	21	"	"	22	"	"	Lots in B 3 C + E Add.	
178	175	Knox John W	Boardman Fredk H	May	17	"	"	3	"	Warranty Deed.	L 8. 9 B 5 Knox + Curriers sub.	
	179	Keehn Christiana	Wheeler Frank	Aug	2	"	"	4	"	"	L 12 B 91	E D.
	199	Knight Samuel J	Cook Alice M	"	5	"	"	5	"	"	L 9 B 8 Hyde Park	
	206	Kountze Charles B	Horvey Charles B	"	2	"	"	7	"	"	L 3. 4 B 2 Kountze Add.	
	210	Knox John W	Joslin J Jay	July	15	"	"	"	"	"	L 28 to 35 B 8 Knox + Curriers sub	
	236	"	Glose George W	Aug	10	"	"	10	"	"	L 5 B 4 Knox + Curriers sub	
	282	Kountze Charles B	Cordes William W et al	"	2	"	"	17	"	"	L 7. 8 B 29 Schummers Add	
	347	Kezar Gardner H	Packard Durand C	"	10	"	"	24	"	"	L 20 to 29 B 21 1st Add to E Swansea	
	351	King Richard H.	Schayer Charles M.	"	24	"	"	"	"	"	L 12. 13 B 13 Fairmont	
	385	Keener Frederick A	Rose J M.	"	22	"	"	29	"	"	L 20 B 8 S Elyria	
	401	Kettle George E	1st Baptist Church of D	May	"	"	"	31	"	"	See record	
179	13	Knox John W	Denver Circle R & Co	Aug	11	"	"	12	"	2 C Deed	"	
	14	"	" " R R Co	"	"	"	"	"	"	"	"	
	16	"	" " " "	"	"	"	"	"	"	"	"	
	17	"	" " R E	"	"	"	"	"	"	"	"	
175	193	Krueger Louis A	Rutledge David	"	"	"	"	"	"	Trust Deed.	L 26. 27 B 5 Kountze Add	2104 - 583
	205	Kline Francis	Goff E L	"	16	"	"	18	"	"	See record	Released B 233 P 195
	230	Kramer Estelle F A	Spangler Michael	"	28	"	"	30	"	"	L 27. 28 B 148 Stiles Add.	" " 293 294
182	208	Koch Moritz	Woodbury J P	"	10	"	"	11	"	"	L 9 B 29 C + E Add	Released B 253 P 331
	219	Karich Frank	Marlow W A	"	14	"	"	14	"	"	L 32 B 15 Garden Add.	" " 265 223
	222	Kruehl Anna	Anfenger Louis	"	12	"	"	16	"	"	L 39. 40 B 34 Park Ave Add.	Rel B 203 P 5
	233	Krebs Charles	Falkofsky Charles	"	16	"	"	17	"	"	See record	" " 243 316



## GENERAL INDEX, "GRANTOR."

Where Recorded.		GRANTOR	GRANTEE.	Date of Instrument.			Date of Reception.		
Book.	Page.			Month.	Day.	Year.	Month.	Day.	Year.
182	248	Kap Jan	Solomon H.	July	19	1882	Aug	19	1882
174	262	Kitfield Henry P	Reser Edward A	May	11	"	Aug	28	"
	266	Kiel Henry	Burlington & Colo RR Co	Aug	21	"	"	31	"
44	630	Kountze C B.	Rice J. A & Co	Sep	7	"	Sep	7	"
137	617	Kessler George W	Denver Steam Heating Co	"	8	"	"	9	"
175	243	Keefe John A.	Hannah Hoelen M.	"	1	"	"	5	"
	261	Knox John M.	Benedict & Phelps.	Sep	19	"	"	19	"
	275	Kistler Alice	Heating Mary J	"	28	"	"	29	"
173	420	Knox John W.	Cochran Clayton C.	"	2	"	"	9	"
	459	Koch Alois	Uhlman Edmund.	"	16	"	"	16	"
	499	King Francis G	Hall Frank	"	23	"	"	23	"
172	39	Keller George F	Londoner Wolfe.	"	9	"	"	9	"
	48	King T J	Booth W C & Co	"	8	"	"	19	"
179	43	Keener Frederick A	Aeff Euphemia W	"	2	"	"	7	"
	49	Koch Moritz	Smith Albert.	"	12	"	"	12	"
	56	Knox John W	Parish Harriet R	"	19	"	"	19	"
	57	"	Landon Samuel S	"	"	"	"	"	"
	61	"	Murphy Michael	"	12	"	"	21	"
178	416	Knight Samuel J	Koll John	Aug	25	"	"	1	"
	420	Kennedy Margaret B	Kennedy Patrick S	Sep	2	"	"	2	"
	433	Kelly Edward J	Walker H W	"	1	"	"	11	"
	459	Knox John W	Robinson Wm R	"	7	"	"	8	"
	501	Keener Frederick A	White Mary E	"	13	"	"	14	"
	501	"	Caroline G	"	"	"	"	"	"
	501	"	Corea C.	"	"	"	"	"	"
	506	King Henry C.	Greenwood John	"	"	"	"	"	"
	521	Keener Caroline G	Gurley Roderick A	"	15	"	"	15	"
	521	"	Corea C.	"	"	"	"	"	"
	521	"	Frederick A.	"	"	"	"	"	"
	524	Kountze Charles B	Jones Jeremiah B	July	26	"	"	16	"
	532	Knox John W	Currier George W	Sep	8	"	"	18	"
	533	"	"	"	14	"	"	"	"
	535	Kinkade J M.	Smith Aaron.	"	12	"	"	"	"
	536	Kountze Charles B	Reynolds J L	"	16	"	"	"	"
	555	Knox John W	Wheeler George N	"	19	"	"	20	"
	562	Kountze Charles B	Lake John J	"	4	"	"	21	"
	585	"	Bancroft James	Aug	9	"	"	22	"
	585	"	Augustus	"	"	"	"	"	"
	585	"	Luther	"	"	"	"	"	"
	585	"	Herman	"	"	"	"	"	"
615	Kennan Hugh & Ann	Peggie Clara.	Sep	26	"	"	"	26	"

## ARAPAHOE COUNTY.

Nature of Instrument.	DESCRIPTION.	REMARKS.
Trust Deed.	L7 Collins Add.	Released B203 P202
Warranty Deed.	1/3 B26 Witters 1st add	
Decree	Part L3 B36	W.D.
Mech Lien	L4 B5 Kountze add.	Cancelled Sep 22. 1882
Release Deed	See record.	
Trust Deed.	L1 to 15 B15 Bergers add.	Released B223 P. 463
"	See record	
"	L39.40 B8 Whittetts add.	Released B213 P64
Release Deed.	L32.33 B61 H C Browns 2nd add.	
"	Fre B22 N Highland.	
"	L11 W 1/2 10 B144	E.D.
Off. of Levy	L19 B1 Titus add.	
Trans of Jud	See record.	
2d Deed.	L6. 7. B11 Summers 2nd add.	
"	L65.66 B10 H & R add.	
"	See record	
"	1/4 L19.20 B301 Clements add	
"	L5.6 B223 Clements add.	
Warranty Deed.	L10 B8 Hyde Park.	
"	Prop in Sec 20 J4 SR 66 W.	
"	1/2 L1 B25 Potter Highlands	
"	L11 B4 Knox & Curriers sub	
"	L19.20 B14 H Witters N.D. add.	
"	"	
"	"	
"	"	
"	L29.30 B3 Union add.	
"	See record.	
"	"	
"	"	
"	L4 B5 Kountze add.	
"	Prop in Knox & Curriers sub	
"	"	
"	"	
"	L8. 9 B63 Sabathulers add	
"	L20. 21 B5 Kountze add.	
"	See record.	
"	L5.6 B2 Kountze add.	
"	L15 B8 Whittetts add.	
"	"	
"	"	
"	"	
"	"	
"	L15 B13 Whittetts 1st add.	



## GENERAL INDEX, "GRANTOR,"

## ARAPAHOE COUNTY.

Nature of Instrument.	DESCRIPTION.	REMARKS.
Trust Deed	L 144 B 24 Eckhart Place.	Rel B 243 P 184
"	See record.	" " 360 " 381
"	See record	Released B 203 P 42
Release	L 24. 25 B 61 C & E add.	



## GENERAL INDEX, "GRANTOR,"

## ARAPAHOE COUNTY.

[illegible]



## GENERAL INDEX, "GRANTOR,"

## ARAPAHOE COUNTY.

[illegible]



## GENERAL INDEX, "GRANTOR,"

## ARAPAHOE COUNTY.

[illegible]



## GENERAL INDEX, "GRANTOR."

Where Recorded.		GRANTOR.	GRANTEE.	Date of Instrument.			Date of Reception.		
Book.	Page.			Month.	Day.	Year.	Month.	Day.	Year.
36	370	Lehman, Mary E.	Dooley James	Dec	12	1881	Jan	27	1882
111	551	Lewis, Abner W. Co.	Neumann Gust. W. Co.	Jan	6	1882	"	6	"
137	374	Leahy Patrick W. Mary	Derulap James M.	"	18	"	"	18	"
	331	Lewis Elizabeth M. W. Co.	Deer W. Co. R. R. Co.	"	"	"	"	21	"
150	5	Light Edward B.	Whitehead Madara M.	Dec	16	1881	"	14	"
	9	Linton Thomas	Linton Mellic	Jan	3	1882	"	"	"
	17	Lewis Julius C.	Morant John	Dec	8	1881	"	5	"
	42	Laxton Thomas	Fairchild Ezra	"	15	"	"	6	"
	111	Lewis Elizabeth J.	Ruchman Sarah J.	Oct	27	"	"	"	"
	59	Latta Richard J.	Lambert David	Dec	3	"	"	7	"
	82	Littia Jacob	Bundine Charles	Jan	9	1882	"	9	"
	170	Lyster Theodore J.	Morgan Samuel B.	Dec	3	1881	"	16	"
	189	Linn Domenico	Partenico Frank	Jan	17	1882	"	17	"
	230	Light Caroline	Landoner M. G.	"	24	"	"	24	"
	231	Loper E. J.	Scott Julia	"	19	"	"	"	"
	255	Loy Samuel	McLeod J. J.	"	20	"	"	21	"
153	341	Lehman Charles H.	Scheidig Eva W. Co.	"	3	"	"	14	"
	373	Landon Sam J.	Kulett Lila W. Co.	"	10	"	"	10	"
	390	"	Small W. Co.	"	"	"	"	12	"
	396	"	McGillivray John	Mar	22	1881	"	13	"
	1172	Lewis James M.	Woff John	Jan	26	1882	"	26	"
155	163	Lahay Geo M.	Bucklin George	"	3	"	"	3	"
	183	Loug William	Russell Maria L.	"	11	"	"	11	"
	200	Laurie Annie	Greene Michael	"	16	"	"	19	"
	208	Lewis Elizabeth J.	Highland Park Co.	"	"	"	"	21	"
	212	Lut John E.	Hickmanmueller Peter	"	23	"	"	23	"
159	163	Landon Sam J.	Kittler Emanuel	"	2	"	"	14	"
	200	Lewis Montague R.	Clifford Michael D.	Sept	26	1871	"	16	"
158	153	Leichsenring C. E.	Miller Ch. J.	Dec	29	1881	"	25	"
	164	Loug R. E.	Wachen E. C.	"	29	"	"	28	"
1611	115	Lough Elizabeth K.	Bur W. Co. R. R. Co.	"	19	"	"	6	"
	171	Lee R. M.	D. W. R. R. Co.	Apr	5	1871	"	7	"
166	172	Loug Henrietta C.	Board Gregory	Jan	6	1882	"	6	"
	276	Linn Domenico	Brown James C.	"	7	"	"	7	"
	300	Laxton W. Co.	St. George Kate	Dec	7	1881	"	11	"
167	3	Loug Henrietta C.	Lehman W. Co.	Jan	6	1882	"	11	"
	38	Lewis Annie M.	Reed Fred W.	"	18	"	"	19	"
	41	Loper E. J.	Evans John	"	19	"	"	"	"
	44	Lester James H.	Kelme Mary D.	"	21	"	"	21	"
	47	Loug Cora Pearson	Hiff Elizabeth S. Guardian	"	24	"	"	25	"
	76	Lockwood Fred	Hick Eugene S.	"	"	"	"	26	"

## ARAPAHOE COUNTY.

Nature of Instrument.	DESCRIPTION.	REMARKS.
Mortgage Deed	L36 B9 Kents Add	
Rel of Mechanics Lien	L115 to 118 B2 Snyder's Subdiv	
Mortgage of Suit	L1. 2 B77. L22 B4 C. E. Add	Rel B 177 L 400.
"	See Record	
Warranty Deed	L10. 11 B8 Whitsett's Add	
"	L2. 9 B7 Union Add	
"	L17. 18 B215 Clements Add	
"	See Record	
"	L15 Part L 14 B8 Highland	
"	L1. 67 B1 Littleton	
"	L5. 6 B33 Witters 1 <sup>st</sup> Add to C.	
Special	L77 B125 Partly Clements Add Partly	E.D.
"	Mud 42 L8-B336 "	
"	L9. 10 B77 Fords Add	
"	L6 B36	E.D.
"	L1. Part L2 B75	W.D.
Release Deed	L7 B38	"
"	L3. 4 B6 Edmwood	
"	L13. 14. 15 B1. Whitsett's Add	
"	L24 Part L23 B34 Schimmus Add	
"	See Record	
Trust Deed	L9 B115	E.D. Released B-20 P 122
"	L21 to 26 B191 Clements Add	Released B205 P 65
"	L26. 27 B13 Witters Add	" B 313 P 511.
"	L13. 14. 15 B4 Highland Park	963 145
"	L8 B64	W.D. Released B 203 P 533.
2.C. Deed	L16 B84 Davis Add	
"	L77. 28 29 B41	E.D.
Lease	L17. 18 B41	"
Agreement	L21 to 28 B14 Whitsett's Add	
Warranty Deed	L17 Hallack's Add	
2.C. Deed	See Record	
Trust Deed	"	Released B183 P 531.
"	L7. 8 B336 Clements Add	" 213. 214
"	L2 B14 Garden Add	" 214. 620
"	See Record	Released B173 P 26.
"	L11. 5 B1 Fords Add	Part " 213. 314, B233 P 89
"	L3 B36	E.D. Released B173 P 511.
"	L24 to 25 B2 Harpers Add	Released B183 P 57.
"	L1. 2 B77 H.C. Browns Add	" 214. 620
"	L25 to 36 B3 West Elgin	Released B163 P 118.



## GENERAL INDEX, "GRANTOR."

Where Recorded.	Book.	Page.	GRANTOR.	GRANTEE.	Date of Instrument.			Date of Reception.		
					Month.	Day.	Year.	Month.	Day.	Year.
167	83	90	Lang Alexander J.	Shivers Mattie	July	25	1882	July	27	1882
			Lang Alexander J.	Levinne Mattie A.B.	"	"	"	"	"	"
36	377		Lucas Geo M.	Ebert Mary J. et al. Adams	Feb	15	"	Feb	25	"
44	590		Lyster Delle M.	Wild J. & Co.	"	8	"	"	8	"
150	414		Landon Sam S.	Herrmann Augustus C.	Jan	31	"	"	2	"
	432		La Mar Henry Francis	Routt William S.	Feb	3	"	"	3	"
	452		Lewis John M.	Applegate Charles E.	"	2	"	"	4	"
	454		Long S. Allen	Long Henrietta C.	Dec	20	1881	"	"	"
	464		Lewis John N.	Esselman William M.	Feb	2	1882	"	6	"
	469		Lewis Carrie M.	Graham Luther W.	"	6	"	"	7	"
	470		"	Wornwell Robert K.	"	"	"	"	"	"
	478		Long Robert A.	Wine Celia	"	"	"	"	"	"
	482		Long Chas A.	Powers Mary J.	"	2	"	"	8	"
	485		Lewis John N.	Fulton Henry T.	"	8	"	"	"	"
	487		Little Richard S.	Constock Fred	Nov	15	1881	"	"	"
	491		Lewis Carrie M.	Sweeney William H.	Feb	8	1882	"	9	"
	497		Long Robert A.	Berbowen Mary E.	"	"	"	"	"	"
	498		"	Adams Mrs Claudia J.	"	"	"	"	"	"
	536		Lee Chas S.	Burlington & Colo. R.R. Co.	"	11	"	"	13	"
	556		Lockhart James J.	Gilmore Rudolphus M.	"	14	"	"	14	"
	555		Lamb Elvira L.	Corwin Lewis R et al	"	"	"	"	"	"
	606		Lennon Elizabeth F.	Clagg Mary	"	15	"	"	17	"
	614		Lee Mrs Susan	Robinson Henry R.	"	17	"	"	"	"
	616		Lang Jacob	Lang John & Frank	"	"	"	"	"	"
	617		Lyon John Lewis	Maruchal Jules	"	16	"	"	17	"
154	47		Lipacomb Thomas W	—	"	18	"	"	15	"
158	173		Perchen Herman	William Perchen	"	1	1881	"	1	"
	204		Per Susan	S. Melvin Wever	Dec	31	"	"	16	"
159	286		Per Foster Owen E	George R. Phillips	Feb	13	1882	"	15	"
	287		Per Foster Owen E	William J. Cudney	"	"	"	"	"	"
	297		Poveland W. A. H.	Charles A. Anderson	"	10	"	"	17	"
	316		Little Adam S.	Monroe L. Horr.	"	24	"	"	28	"
163	24		Pothrups William C.	Martha A. & H. Hodges	Jan	15	1880	"	"	"
164	196		Rockwood Jay M.	William Sloan	"	23	1882	"	2	"
	231		Reomis Elizabeth M.	Charles E. Perkins Trustee	Feb	13	1882	"	14	"
	254		Rockland Wm A. H.	Denver Cider R & Co.	"	16	"	"	17	"
165	61		Rawent Aime St.	Witter Kate B.	"	11	"	"	15	"
167	137		Rambert John E.	Fish Archie C.	"	1	"	"	2	"
	141		Reavin John	Reed Fred W.	"	2	"	"	"	"
	191		Riston Martin	Snyder Stephen O	"	10	"	"	10	"
	192		Lawrence Mary A.	Reed Fred W.	"	"	"	"	"	"

## ARAPAHOE COUNTY.

Nature of Instrument.	DESCRIPTION.	REMARKS.
Trust Deed	L 26.27 B 14 Knuts Add	Released B 59 P 455
"	L 16.17 Collins Add	Released B 205 P 471
Mortgage Deed	L 7 B 5 C 40 E. Add	Released B 197 P 7
Mechanics Lien	L 13.14. B 28. N.E. Browns Add.	
Warranty Deed	L 1.2.3.4. B 17 Schimmers Add.	
"	L 29.30 B 58 Evans Add	
"	L 3 B 16 Grand View.	
"	L 21.16.28 B 14 Whitsett Add	
"	Part of L 4 B 16 Grand View Sub.	
"	L 16.17 B 2 Bonds Add	
"	L 18.19 B 2	
"	L 1.2. B 10 Waddell & Machens Sub.	
"	L 2 B 13 H. Witter's North Denver Add.	
"	L 4 B 18 Grand View.	
"	Part of L 15.16.17. B 1 Littleton	x
"	L 1 B 2 Downings Add	
"	L 15.16 B 7 Waddell & Machens Subdiv	
"	L 17 to 24 B 7	
"	L 20 to 23 B 6 Garden Add	
"	L 35 B 8 Highland Park	
"	L 14.15.16. B 41 C 40 E. Add	
"	L 27.28. B 25 H.C. Browns 2 <sup>d</sup> Add	
"	L 1 B 15 H. Witter's No Denver add	
"	L 5 B 50	C.R.
"	L 16 B 7 Smiths Add	
Notarial Bond	See Record.	
Power of Attorney	S 1/2 of S E 1/4 Sec 32 T 3 S R 67 W 4 S W 1/4 Sec 3 T 7 S R 68 W.	
"	See Record.	
L.C.D.	"	
"	"	
"	L 1.2 B 9 Broadway Terrace.	
"	L 15.16 B 50	C.R.
Release Deed	SW 1/4 35x66 ft L 1 B 10	W.D.
Deeds of Court.	L 20 B 151	C.R.
Warranty Deed	Part NW 1/4 NW 1/4 Sec 13 T 3 S R 68 W.	
2 C Deeds.	See Record.	
Trust Deed.	L 1.2.3. B 9 H. Witter's Add.	
"	L 31 B 17 Elmwood Add	Released B 274 P 604
"	See Record.	" " 233. 2nd
"	L 28 B 3 Union Add.	See B 203 P 47
"	N E 1/4 20 ft L 8 B 144 Clements Add.	" B 433 P 308



## GENERAL INDEX, "GRANTOR."

Where Recorded.		GRANTOR.	GRANTEE.	Date of Instrument.			Date of Reception.		
Book.	Page.			Month.	Day.	Year.	Month.	Day.	Year.
167	195	Lacey Urias J	Daley Helen M	Mar	15	1882	Feb	11	1882
"	214	Dang Juliette	Rubidge David Lewis	Feb	14	"	"	14	"
"	219	Dang Juliette	Goss Harriet M.	"	"	"	"	"	"
"	230	Dee Maurice	McLaughlin Mary	"	15	"	"	15	"
"	231	"	Russell Maria L.	"	"	"	"	"	"
"	252	Dexter James H.	Johnson Robert	"	16	"	"	17	"
"	253	Darcher Wm. G.	Philip Hamm	"	17	"	"	"	"
"	260	Dong Henrietta C.	Metzler Joseph	"	"	"	"	18	"
"	315	Dewar Alfred	Nichols James H.	"	25	"	"	25	"
"	316	Dong Robert A.	The Denver Bank	"	"	"	"	"	"
168	22	Dexter James H.	Savage James	"	20	"	"	20	"
"	23	"	England S. M.	"	20	"	"	"	"
"	27	Dong Robert A.	Robinson Charles H.	"	13	"	"	21	"
"	57	"	Angell George H.	"	20	"	"	23	"
"	60	Damberk William T	McClain Oliver S.	"	23	"	"	"	"
"	78	"	Ashley Eli M Jr	"	"	"	"	24	"
"	85	Dong Robert A.	Jipson Webster C	"	22	"	"	"	"
"	90	Dexter James H.	Kelly Daniel	"	24	"	"	"	"
"	98	Darchen William	Bates Joseph E et al	"	23	"	"	25	"
"	98	Darchen Hermann	"	"	"	"	"	"	"
"	135	Dexter Albert H.	Benedict Aaron A	"	27	"	"	28	"
"	141	Dong Robert A.	Beaver Mary	"	"	"	"	"	"
36	388	Davielle James B	Ebert Mary J et al	Mar	14	"	Mar	17	"
"	389	"	"	"	"	"	"	"	"
154	63	Dothrop Wilbur C	—	Jan	5	"	"	23	"
158	243	Dandt Elizabeth J	Mielor Maggie A	"	17	"	"	7	"
"	262	Dawson William	Steck Amos	Mar	7	"	"	16	"
"	271	Dord Susan E	Waters Ainslow	"	23	"	"	23	"
159	335	Dawson William	Higgins Dathan L	Nov	18	1880	"	8	"
165	171	Dawton Clarence A.	Schulz R Ernst	Mar	17	1882	"	18	"
"	180	Davis Carrie M	Handy Manley	"	20	"	"	20	"
"	181	"	"	"	"	"	"	"	"
"	183	Dee Robert H.	Dong Robert A.	"	21	"	"	21	"
163	26	Dandon Sam I Trustee	McAndrews Martin	"	1	"	"	1	"
"	96	"	Crook Isaac C	"	9	"	"	9	"
"	97	Deet John E	Newmann Gustaa	"	"	"	"	"	"
"	108	Degge Orr	Reynolds Ediza F	Feb	20	1880	"	11	"
"	137	Dothrop Wilbur C	East Mary C	May	8	"	"	16	"
"	170	"	Mead Minnie A	Mar	21	1882	"	21	"
"	186	Deet John E	Jefferson William T	"	23	"	"	23	"
"	223	Dandon Sam I	Bird Horace A	"	25	"	"	29	"

## ARAPAHOE COUNTY.

Nature of Instrument.	DESCRIPTION.	REMARKS.
Trust Deed.	L 14 B 12 Broadway Terrace.	Released B 183 P 431.
"	E 1/2 S E 1/4 S W 1/4 S W 1/4 Sec 21 T 3 R 68 W.	" " 473, 394
"	B 2 Sunnyside Add.	" " 583 P 434.
"	L 26 B 7 Horners Add.	Released B 183 P 166.
"	"	" " 183, 167
"	L 24.25 B 326. Clements Add.	Released " " 213, 139.
"	L 23 Collins Add. E 15 ft. off front end.	" " 273, 137
"	L 21 to 28 B 14 Whitsitts Add.	Released B 163 P 390
"	L 24.25 B 10 Downings Add.	" " 173, 238.
"	L 1 to 4 B 8 Waddell & Machens Sub.	
Warranty Deed.	L 14 B 24 Riverside Add.	
"	L 15.16 B 24 Riverside Add.	
"	L 9.10 B 8 Waddell & Machens Sub.	
"	L 45.46 B 7 Waddell & Machens Sub.	
"	L 11.12 B 11	E.D.
"	1/2 L 7 to 10 B 14 Summers 2nd Add.	
"	L 5 to 8 B 8 Waddell & Machens Sub.	
"	L 9 B 13	W.D.
"	S 1/2 S E 1/4 Sec 32 T 3 R 67 W	
"	"	
"	L 37 B 27 Riverside Add.	
"	L 9. to 14 B 7 Waddell & Machens Sub.	
Mortgage Deed	L 19 B 40 C & E Add.	Released B 183 P 331.
"	L 20 B 40	" " 137, 633.
Official Bond	See record.	
Agreement	"	
Power of atty	"	
Trans of Jud	"	
2 C Deed.	"	
Trust Deed	L 304 B 9 Hunte Add.	Released B 214 P 337.
"	L 8 B 17 Fords Add.	Released B 214 P 163.
"	L 7 B 17	Released B 214 P 192
"	L 25 to 28 B 8 Waddell & Machens Sub.	
Release Deed.	N 1/2 L 3 B 259 W.D.	
"	L 3 B 8 Whitsitts Add.	
"	L 45 to 48 B 2 Snyders Sub.	
"	S 1/2 L 2 B 268	W.D.
"	L 10 B 97	E.D.
"	See record.	
"	Part L 4 B 13 26 Witters N.D. Add.	
"	N E 1/4 N E 1/4 N W 1/4 Sec 20 T 3 R 68 W	



## GENERAL INDEX, "GRANTOR."

## ARAPAHOE COUNTY.

Where Recorded.		GRANTOR.	GRANTEE.	Date of Instrument.			Date of Reception.			Nature of Instrument.	DESCRIPTION.	REMARKS.
Book.	Page.			Month.	Day.	Year.	Month.	Day.	Year.			
163	238	Landon Sam S.	Farwell Sarah E	Mar	31	1882	Mar	31	1882	Release Deed.	L 29 to 32 B 223 Clements 1 <sup>st</sup> Add.	
164	296	Loomis John S	Hull Margaret K	"	22	1881	"	11	"	2C Deed	L 2 to 16 B 9 Villa Park	
	296	Loomis Sarah M	"	"	"	"	"	"	"	"	"	
417		Lilley John G	Denver S. P. & R. R.	"	20	1882	"	21	"	Right of way	See record.	x
168	174	Luthe Herman E	Johnson Louis	Apr	12	"	"	2	"	Married Deed.	L 16.17 B 4 Samuel E Browns Add.	
186		Laininger Adolph.	Wickhorst Louis	Mar	2	"	"	"	"	"	L 1 to 4 B 17 Hunts Add.	
219		Legge Orr.	Von Richthofen Jane	"	3	"	"	3	"	"	L 24.25 B 23 Riverside Add.	
225		Long Robert A.	Coates William Sr	"	"	"	"	"	"	"	L 47.48 B 8 Waddell & Machens Sub.	
240		Luthe Herman E	Dougherty J. D.	July	22	1880	"	4	"	"	L 14.15 B 33 Schinners Add.	
249		Dealie Samuel.	Thompson William	Mar	6	1882	"	6	"	"	L 18 B 28 Riverside Add.	
268		Lamb Edward F	Lamb Elvira D	Aug	4	1881	"	7	"	"	L 10.11 B 77 Gr E Add.	
284		Long Robert A.	Coates William Sr	Mar	8	1882	"	8	"	"	L 45.46 B 8 Waddell & Machens Sub.	
285		"	Beary Charles A	"	7	"	"	"	"	"	L 43.44 B 8	
307		Long Robert A	Bisby Emma J	Feb	8	"	"	9	"	"	L 5 to 8.47.48 B 7	
312		"	Parberry Susan A	Mar	9	"	"	"	"	"	L 34.35 B 7	
334		Lawson William	Maters Winslow	Feb	28	"	"	11	"	"	L 14 to 26 B 63 1 <sup>st</sup> Add to Swanson.	
351		"	Meier Theodore	"	27	"	"	"	"	"	B 44 L 17 to 24.28 B 32 B 53 1 <sup>st</sup> Add to "	
353		"	Baur Otto P	"	"	"	"	"	"	"	B 56 1 <sup>st</sup> add to Swanson.	
354		Papp John M.	Srinmons Druella C	Mar	11	"	"	"	"	"	L 1 to 12 B 38 Byers Sub.	
356		Light Caroline	Grant F P	"	1	"	"	13	"	"	L 11.12 B 17 Fords Add.	
370		Paper Edw J	Lewis Aaron T	"	13	"	"	14	"	"	L 15.16 B 36	E. L.
371		Lockwood Fred	McKone William	"	"	"	"	"	"	"	L 34 B 3 West Elyria	
374		Lindholm Saml S	McIntyre John	"	"	"	"	"	"	"	L 8 B 70 Gr E Add.	
402		Ryan John Lewis	Berry Silas W	"	15	"	"	15	"	"	L 17 B 7 Smiths Add.	
415		Long Robert A	Pierce Arthur E	"	14	"	"	16	"	"	Feb L 25.48 B 6 L 15 to 24 B 8 Waddell & Machens Sub.	
424		Lawson William	Fisk Archie C.	"	15	"	"	"	"	"	See record.	
425		"	"	"	"	"	"	"	"	"	"	
440		"	"	"	"	"	"	17	"	"	"	
448		Long Robert A	Harvey Elizabeth	"	3	"	"	18	"	"	L 47.48 B 9 Waddell & Machens Sub.	
458		"	Inell James	"	18	"	"	"	"	"	L 25.26 B 7	
474		Lockwood Fred.	Greene John P	"	15	"	"	20	"	"	L 27.28 B 3 West Elyria	
479		Pyater Theodore S.	Denison Charles	"	18	"	"	"	"	"	Und 1/2 L 3.4 B 69 H. C. Browns Add.	
493		Light Caroline	Lewis Carrie M	Feb	7	"	"	"	"	"	L 8 B 17 Fords Add.	
494		"	"	"	"	"	"	"	"	"	L 7 B 17	
495		Lewis Aaron T	Pomeroy James H	Mar	20	"	"	"	"	"	L 1 to 4 B 4 H. C. Witters Add.	
500		Long Robert A.	Lee Robert H.	"	21	"	"	21	"	"	L 25 to 28 B 8 Waddell & Machens Sub.	
510		Lawson William	Fisk Archie C.	"	17	"	"	"	"	"	L 12 B 37 1 <sup>st</sup> Add to Swanson.	
512		Long Robert A	Rose Josephine E. B.	"	21	"	"	"	"	"	L 41.42 B 8 Waddell & Machens Sub.	
521		Legge Orr.	Boddy Henry	"	20	"	"	22	"	"	E 1/2 B 8 Pomeroy So Broadway Sub.	
539		Papp John M	Donahey Michael	"	22	"	"	23	"	"	L 24 B 16 Kasserman Add.	
540		Daviell James B	Sellon Rev P R	"	21	"	"	"	"	"	L 29 B 5 Elyria	



## GENERAL INDEX, "GRANTOR."

Where Recorded.		GRANTOR.	GRANTEE.	Date of Instrument.			Date of Reception.		
Book.	Page.			Month.	Day.	Year.	Month.	Day.	Year.
168	596	Dong Robert A.	Churchill F. A.	Mar	18	1882	Mar	27	1882
	598	"	Charles Daniel L.	"	25	"	"	"	"
	599	"	Killie Isaac L.	"	"	"	"	"	"
	610	Pittig John M.	West Mary	"	7	"	"	28	"
	610	Pittig Mary Clare.	"	"	"	"	"	"	"
	614	Dong Robert A.	Schafer Louisa	"	27	"	"	"	"
169	7	"	Pierce Arthur E. et al	"	29	"	"	29	"
	24	Leonard Bridget	Koppenhafer George	"	28	"	"	30	"
176	56	Dynder Frank L.	Reed Fred W.	"	3	"	"	3	"
	67	Lewis Aaron T.	Shelby S. Barton	"	6	"	"	6	"
	101	Dexter James H.	Cowan S. H.	"	9	"	"	10	"
	109	Boomer Timothy P.	Dunning Walter	"	11	"	"	11	"
	110	Lewis Kaver	Whitcomb Emma C.	"	10	"	"	11	"
	134	Lackner Emil O.	Gurley Charles D.	"	14	"	"	14	"
	165	Pittell J. S.	Schinner Adolph	"	20	"	"	20	"
	187	Donahey Michael	Lapp John M.	"	22	"	"	23	"
	191	Danring Clara	Denver Safe Deposit & Bk. Bldg.	"	23	"	"	24	"
	193	Leonard James.	Gray George F.	"	21	"	"	"	"
	238	Lee William	Ware Fred.	"	30	"	"	31	"
	242	Dogue Martha A.	Schulz R. E.	"	"	"	"	"	"
	243	Linton Charles T.	Spangler Michael	"	31	"	"	"	"
	248	Linton Anna E.	"	"	"	"	"	"	"
137	422	Reichserving Kate	Van Woert Ellen M.	Apr	13	"	Apr	14	"
154	83	Lundberg Andrew J.	— — —	Feb	16	1881	"	6	"
159	424	Lester J. H. former in M. & C. Church St.	Blier Thomas E.	Oct	7	1880	"	12	"
	425	Reichserving Kate	Mitchell William Paris	Apr	12	1882	"	"	"
	443	Bothrop Wilbur C.	Butters Pinckney M.	"	20	"	"	20	"
	453	Right Edward B.	Gray John F.	"	27	"	"	27	"
163	236	Luther Herman E.	Ozment Eliza	"	3	"	"	3	"
	327	Landon Sam S.	Hauck William	"	11	"	"	11	"
	332	Levy Julius	Matson Ellen	May	3	1881	"	"	"
	377	Landon Sam S.	Green Amos Julia B.	Apr	19	1882	"	20	"
164	526	Lithgaw Lisa	Denver Circle R. & Co.	"	3	"	"	13	"
	526	" M. H.	"	"	"	"	"	"	"
	564	Lundholm John P.	Lundholm Johanna	"	26	"	"	26	"
	564	Landon Sam S.	"	"	"	"	"	"	"
	578	Lincoln Celia H.	Perkey H. D.	Dec	1	1881	"	29	"
165	304	Landon Jennetta	Bonner R. Ada.	Apr	28	1882	"	28	"
169	52	Lewis Alpheus	Clark Charles Jay	Mar	9	"	"	1	"
	78	Lapp John M.	Schwab Frederick	Apr	3	"	"	3	"
	85	Lewis Carrie M.	Burgham Henry B.	Mar	21	"	"	"	"

## ARAPAHOE COUNTY.

Nature of Instrument.	DESCRIPTION.	REMARKS.
Warranty Deed.	L 27.30 By Waddell & Machens Sub.	
"	L 35.36. B8	"
"	L 37.38 B8	"
Special "	See record	
"	"	
Warranty Deed.	L 27.28 B7 Waddell & Machens Sub.	
"	See record.	
"	NW 1/4 24 ft L 10 B 242	W.D.
Trust Deed.	L 22 B 78 C & E add.	Released B 733 P 57
"	L 17 to 20 B 209	E.D. Released B 183 P 126 B 114 P 451 B 515
"	L 4 to 13. 63. 64 B 24 Riverside add. Phil B 183 P 221	" " 233, 151
"	B 13 Corner of So Broadway Sub.	" " 243, 576
"	110 ft of L 12 B 67	W.D. " " 333, 157
"	L 17 B 20 Highland.	Released B 223 P 70
"	L 22 B 14 Schminers add.	Released B 213 P 604
"	L 24 B 16 Kassermans add.	Released B 323 P 517
"	L 29.30.31 B 60 Evans add.	Released B 183 P 111
"	L 1 to 16 maple Grove Sub. <sup>Released B 203 P 215</sup> Phil B 183 P 221	Released B 163 P 585
"	N 1/2 NW 1/4 Sec 6 T 4 S R 68 W.	" " 203, 310
"	L 3.4 B 7 H. Witters add.	Released B 173 P 339
"	L 15.16 B 49 C & E add.	" B 423 P 324.
"	"	" B 423 P 324
Lis Pendens	Front 100 ft L 17 to 20 B 97	E.D.
Notarial Commission	See record	
L.C. Deed.	L 5 B 95	E.D.
"	Front 100 ft L 17 to 20 B 97	"
"	See record.	
"	Freel B 18 Riverside add.	
Release Deed.	L 9 + L 22 ft L 8 B 28	W.D.
"	L 19 B 2 C & E add.	
"	L 7 B 6 H & R add.	
"	Part L 12.13. Pierces add.	
Transcript	See record.	
"	"	
Trustees Deed	L 12 B 35 Hunts add.	
"	"	
Warranty Deed	1/3 L 1 B 13	W.D.
Trust Deed.	See record.	Released B 113 P 483
Warranty Deed	L 16.17 B 2 Horners add.	
"	L 36 B 38 Byers Sub.	
"	L 5 B 1 Forde add.	



## GENERAL INDEX, "GRANTOR."

Where Recorded.		GRANTOR.	GRANTEE.	Date of Instrument.			Date of Reception.		
Book.	Page.			Month.	Day.	Year.	Month.	Day.	Year.
169	87	Lawrence Mary E	Anderson Howard	Apr	3	1882	Apr	3	1882
106		Lewis Henry	Dogan Marcena S	"	1	"	"	1	"
111		" John W	Morey Chester D	"	3	"	"	3	"
112		Lake Charles S	Forman Harvey W	"	4	"	"	4	"
158		Long Robert A.	Machen Edward C.	Mar	31	"	"	7	"
183		"	McPherson John	Feb	9	"	"	10	"
231		Lambert William J	Martin John H	"	23	"	"	12	"
238		Lowrey John W	Lowrie Harvey C	Apr	4	"	"	4	"
258		Lake Charles S	Schuyler J A	"	"	"	"	15	"
289		Long Henrietta C.	Machen E C.	"	18	"	"	19	"
290		"	Machen E C.	"	"	"	"	"	"
293		Long Robert A	West John M	"	"	"	"	"	"
294		"	Williams Wm E	"	"	"	"	"	"
296		Legge Orr	Hernia Thomas	"	17	"	"	"	"
347		Looper John	Winans Louis AR	"	21	"	"	21	"
383		Licht Edward B	Curran Thomas C.	"	18	"	"	24	"
402		Lean Jeremiah	Ahearn Jane	"	24	"	"	25	"
409		Looper Mary	Fiske Archie C	"	25	"	"	26	"
426		Long Robert A.	Molenaar Martin M.	"	26	"	"	27	"
429		Le Bent Richard	Davis Alice M	"	20	"	"	"	"
445		Ladies Relief Society	Whitsett Emma C	Mar	23	"	"	28	"
455		Lee Maurice	Lee Bridget	Apr	29	"	"	29	"
457		Lord George F	Burlington & Colo RR Co	"	27	"	"	"	"
176	263	Luchetta Carmine	Denver Land & Imp Co	Mar	20	"	"	3	"
	274	Logan Marcena S	Lewis Carrie M	Apr	1	"	"	4	"
177	7	Lucid Patrick	Hymer John	"	12	"	"	13	"
	27	Lawrence John H	Kountze Charles B	"	19	"	"	19	"
	70	Parson Olof F	Maynard Clara	"	26	"	"	26	"
	72	Lindholm Johanna	Denver Safe Deposit & Bk	"	"	"	"	"	"
	85	Lee Chas S	Daily John L et al.	"	21	"	"	29	"
137	443	Love Joseph A.	Burlington & Colo RR Co	-	-	-	May	3	"
	481	Lemen Theodore A.	Thomas Hugh H	May	30	1882	"	31	"
158	403	Lawton Ambrose.	Shaw N S	"	12	"	"	12	"
	420	Ludeke H.	Matt Frank J	"	18	"	"	22	"
159	458	Lowland W A H.	Pierce & Hannan	Apr	29	"	"	1	"
	463	Landon Sam S	Brown Geo W	Feb	17	"	"	3	"
163	458	"	Chapman Wm R	"	"	"	"	"	"
	480	Lewis S. A.	Cady Oscar W	Dec	-	1881	"	6	"
	512	Lyster Theodore L	Riches Jerome S	May	11	1882	"	11	"
	519	Landon Sam S	Shaw Neil S	"	12	"	"	12	"
	563	Luthe Herman E.	Sigler Frances	"	18	"	"	18	"

## ARAPAHOE COUNTY.

Nature of Instrument.	DESCRIPTION.	REMARKS.
Warranty Deed.	P 17 B 18 Elmwood Add.	
"	P 2 B 2 Downings Add.	
"	W 1/2 P 1 B 16 Grand View	
"	1/2 S 11. 12 B 6 Summers Add.	
"	P 9 to 12 B 9 Waddell & Machens Sub.	
"	P 25. 26 B 2	
"	Und 1/2 P 31. to 34 B 14 Summers 2 <sup>nd</sup> add.	
"	P 3 B 65 Henry C Browns 2 <sup>nd</sup> add.	
"	P 14 B 6 Summers Add.	
"	P 21. 22. 23 B 14 Whitsett add.	
"	P 24 to 28 B 14.	
"	P 3. 4 B 10 Waddell & Machens Sub.	
"	P 5. 6 " " "	
"	P 10. 11. 12 B 7 Pomeroy to Broadway Sub.	
"	P 15 B 3 Gastons Add.	
"	P 28 B 3 H. Witters Add.	
"	P 13 B 24 Downings Add to N.S.	
"	P 31. 32 B 3 Gastons Add.	
"	P 11. 12 B 10 Waddell & Machens Sub.	
"	P 17. 18 B 4 Pierce & Hannan add.	
"	See record.	
"	"	
"	"	
Trust Deed	P 19. 20. 21 B 3 Elyria	
"	P 2 B 2 Downings Add.	Released B 213 P 464
"	P 21. 22 B 320 Clements Add.	" 288, 189
"	P 4. 5. 6 B 13 Town of Highlands.	Released B 208 P 29.
"	P 16. 17 B 3 Schinners Add	Released B 183 P 59.
"	P 12 B 35 Hunts Add	Released B 183 P 33
"	P 17. 18 B 11 Broadway Terrace.	" " 233 " 194
Dis Pendens	See record.	
Release Deed.	"	
Dismissal	"	
Pow of Atty	"	
2 C Deed.	P 19. 20 B 4 Pierce & Hannan add.	
"	See record.	
Release Deed.	Pot P Curtis & Charles Add.	
"	See record.	
"	P 26. 27 B 69	Ed.
"	P 19. 20 B 136	"
"	See record	



## GENERAL INDEX, "GRANTOR."

Where Recorded.		GRANTOR.	GRANTEE.	Date of Instrument.			Date of Reception.		
Book.	Page.			Month.	Day.	Year.	Month.	Day.	Year.
163	587	Randon Sam S	Nolan John J	May	23	1882	May	24	1882
	615	Ryon J Lewis	Johnston John J	"	27	"	"	29	"
	622	" John Lewis	York Louis	"	31	"	"	31	"
164	602	Rees Thos	Filby Alfred F.	Mar	14	"	"	8	"
	606	Long Henrietta C	"	Apr	30	"	"	9	"
169	478	Lewis Carrie M.	Bennett Della M.	May	1	"	"	1	"
	481	Le Bert Richard.	Bowen Alvin G et al	Apr	20	"	"	1	"
	511	Lapp John M	Kimball Isaac.	May	4	"	"	4	"
	525	"	Rothwell Edwin J	"	"	"	"	"	"
	550	Long Robert A.	Machen Edward C.	"	6	"	"	6	"
	571	Lapp John M.	Schwab Mary et al	"	8	"	"	8	"
	614	Langmeyer Gregory J.	Cooper M J	"	11	"	"	11	"
	615	Lapp John M.	Roberts M E	"	"	"	"	"	"
170	21	Piston Martin	Webber Lucien J et al	Feb	"	"	"	16	"
	25	Lewis Julius C.	M <sup>c</sup> Carthy Maurice	May	12	"	"	"	"
	37	Deet Daniel M.	Sheridan John A	"	16	"	"	17	"
	42	Long Robert A.	Emmen Emma.	"	17	"	"	"	"
	48	Lewis Oscar.	Clay Mary Belle	"	18	"	"	18	"
	87	Randon Sam S.	Provine Harper H.	"	17	"	"	20	"
	92	Lewis John	Povett Joseph	"	20	"	"	"	"
	109	Latten Mary E.	M <sup>c</sup> Arder Mary	"	22	"	"	23	"
	122	Leonard James.	Deeks Josie V	"	23	"	"	24	"
	125	Dawton Joseph O.	Wall Liza J.	"	24	"	"	"	"
	134	Leonard James.	Jennings Julia	"	25	"	"	25	"
	154	Pacey Nicholas	Benson Owen J	"	26	"	"	27	"
	154	" Bridget	"	"	"	"	"	"	"
	166	Linskog Nels.	Peterson Brete	"	27	"	"	29	"
	166	" Maria	"	"	"	"	"	"	"
	175	Ducas George H.	Freund John P et al.	"	29	"	"	"	"
	184	Lehow Oscar C.	Heart David W	Mar	7	"	"	"	"
	190	Pey Samuel.	Beyer Richard et al.	May	29	"	"	31	"
	204	Le Fevre Owen C.	Thuring Jane H.	"	"	1881	"	"	"
	207	Lewis Julius C.	Ford Mrs Belle M.	"	30	1882	"	"	"
	210	Lowere John W	Mard William S	"	29	"	"	"	"
	212	Lowrie Harvey C.	"	"	"	"	"	"	"
174	4	Deland Julia	Sigler Geo W.	"	13	"	"	22	"
175	11	Dothrop Hattie E.	Colo Savings & Loan Assn	Apr	24	"	"	6	"
177	93	Lewis Mary Ann	Keener Fredk A et al.	"	25	"	"	1	"
	125	Deemer Ella.	Hutchins Saml A.	"	24	"	"	5	"
	175	Leonard James	Anthony Scott J	May	1	"	"	13	"
	212	Long Robert A.	Bristol Julius D.	"	20	"	"	20	"

## ARAPAHOE COUNTY.

Nature of Instrument.	DESCRIPTION.	REMARKS.
Release Deed.	S 1/2 L 14 B 259	W.D.
"	P 12 B 13	"
"	P 1 to 4 B 28 Hunts Add.	"
2 CD Deed	See record	
Vacation	Part of "Longmont"	
Warranty Deed.	P 8 B 17 Fords Add.	
"	P 19.20 B 4 Pierce & Hinmans Add.	
"	P 7.8 B 34 Schminers Add.	
"	P 21 B 16 Kasermans Add.	
"	P 7.8 B 9 Waddell & Machens Sub.	
"	P 13 B 38 Byers Sub.	
"	P 6 B 13 Hunts Add.	
"	P 35.36. B 14 Witters 1 <sup>st</sup> Add.	
"	E 1/2 NW 1/4 Sec 32 T 2 S R 60 W.	
"	7/6 P 25.26. B 215 Clements Add.	
"	P 22 23.24. B 17 Elmwood Add.	
"	P 13.14 B 10 Waddell & Machens Sub.	
"	P 2 B 2 H. Witters N.D. Add.	
"	P 8 B 17 Schminers Add.	
"	P 6 B 261 Clements Add.	
"	P 28 B 223	"
"	P 3.4 B 2 Grays sub.	
"	P 17.18 & part 19. B 55 C & E Add.	
"	P 5.6 B 1 Grays sub.	
"	P 7 B 18 Elmwood Add.	
"	"	"
"	P 23 B 27 Hallacks Sub of Witters 1 <sup>st</sup> Add	
"	"	"
"	P 7 B 5 C & E Add.	
"	N E 1/4 Sec 15 T 5 S R 68 W.	X
"	See record.	
"	1/2 P 13 to 20 B 20 Swanson.	
"	P 7.8 B 115 Stiles Add.	
"	P 1.2 B 65 H. C. Brown 2 <sup>nd</sup> Add.	
"	P 3.4	"
Masters Deed	See record.	
Trust Deed.	P 21.22 B 195	E.D. Released B 114 B 27.
"	P 4.5 B 5 W. Fairview	
"	P 27.28 B 50 C & E Add.	
"	See record	993 413 Rel B 183 P 183.291 Rel B 173 P 32 Rel B 153 B 14
"	"	Rel B 183 P 183.291 Rel B 173 P 32 Rel B 153 B 14
"	"	"



# GENERAL INDEX, "GRANTOR."

Where Recorded.		GRANTOR.	GRANTEE.	Date of Instrument.			Date of Reception.		
Book.	Page.			Month.	Day.	Year.	Month.	Day.	Year.
177	212	Long Cora Pearson	Bristol Julius D.	May	20	1882	May	20	1882
	215	Rapfr John M.	Pegge Orr.	"	19	"	"	22	"
	225	Deek Josie W.	Leonard James et al.	"	23	"	"	24	"
	235	Lurachie Josephine A.	Collins John.	"	16	"	"	26	"
36	400	Lawyer Livingston	Lawyer Mrs Jane A	June	26	"	June	27	"
154	102	Pett William F		Mar	11	1880	"	14	"
159	518	Dandon Sam A.	Parnell TP	"	1	1882	"	3	"
	524	Doudon W	Loudon Charles	July	30	1881	"	5	"
	529	Lampert Clemens	Hattwick Joseph	June	4	1882	"	8	"
	529	" Theresia	"	"	"	"	"	"	"
	568	Byon J Lewis	Roeder Max et al	"	28	"	"	29	"
158	473	Bush F S	Kushow Jere	"	7	"	"	7	"
	523	Long Robert A	Kemp Murray	"	29	"	"	29	"
170	220	"	Alexander Robert A	May	27	"	"	1	"
	232	Lehman Edward W	Hambrooks Eliza J	June	1	"	"	2	"
	290	Long Robert A	Hubbard Perry L	Apr	7	"	"	8	"
	301	Lathan Alexander	Schick Julius F	June	8	"	"	"	"
	308	Leonard James	Dennean Eva	May	26	"	"	9	"
	317	Long Henrietta C.	Acheson M J	June	8	"	"	"	"
	331	Le Bert Richard	Le Bert Frances	"	"	"	"	10	"
	334	Lamb Patrick	Cooper W A. D	"	12	"	"	12	"
	349	Light Edward B	Levy Thomas J	"	1	"	"	13	"
	358	Le Fevre Owen E	Smith Albert.	"	14	"	"	14	"
	367	Powe Valentine V	Goffert Michael	Apr	22	"	"	15	"
	372	Le Fevre Owen E.	Smith. Albert.	June	15	"	"	"	"
	385	Lathan Alexander	Rust George.	"	13	"	"	16	"
	388	Leonard James	Mack Mary M.	"	7	"	"	7	"
	389	"	"	"	"	"	"	"	"
	398	Livingstone F J	Carroll William L	"	17	"	"	17	"
	415	Levis Henry	Boyer John M et al	"	9	"	"	20	"
	417	Dansing John	Anthony Senec J	"	10	"	"	"	"
	417	" Mary	"	"	"	"	"	"	"
	430	Light Edward B.	Curry Edward S	"	20	"	"	21	"
	463	Lloyd Mary J	Evans Mary	"	19	"	"	24	"
	463	" William E	"	"	"	"	"	"	"
	479	Le Bert Richard	Addeman Carrie	Apr	11	"	"	26	"
173	18	Lyster Theodore G	Hearty William B	June	7	"	"	8	"
	43	Lothrop Wilbur C	Tammen Elizabeth Ann	"	13	"	"	13	"
	95	Puthe Herman E	Rose Frank	"	24	"	"	24	"
	98	Dandon Sam A	Parker Claire M et al.	"	23	"	"	26	"
177	284	Loudon Charles	Benedict Mitchell	"	5	"	"	5	"

# ARAPAHOE COUNTY.

Nature of Instrument.	DESCRIPTION.	REMARKS.
Trust Deed.	See record.	Reland B 323 P 362.
"	"	Reland B 323 P 362.
"	L 3. 4. B 2 Grays Sub.	" " 188 " 471
"	L 11 B 133	E D. " " 217 " 171
Mortgage Deed.	L 7 B 15 Hunts Add.	" " 234 " 531
Moth Commn	See record	
Q C Deed	"	
"	L 17 to 20 B 146	E D
"	L 1/2 L 10 B 38	W S
"	"	"
"	L 18 B 7 Smiths Add.	
Sat of Jud	See record	
Lease.	"	
Warranty Deed.	L 21 & 24 B 1 Waddell & Machine sub.	
"	L 8. 9 B 73 Cr E Add.	
"	L 31. 32 B 8 Waddell & Machine Sub.	
"	L 14 B 4 Knox & Currier sub.	
"	L 5. 6 B 2 Grays sub.	
"	B 2 Longmont	
"	B 22 Ashleys Add.	
"	N 6 1/4 Sec 30 T 3 R 66 W	
"	L 23 B 8 H Witters Add.	
"	L 13 to 16 B 20 Swansea	
"	1/2 Plat A B 65 Harman sub.	
"	L 11. 12 B 20 Swansea.	
"	See record	
"	L 1. 2. B 1 Grays Sub.	
"	L 22. 23. B 99 Capital Hill sub 2nd filing	
"	Plat 7 B 25 Harman sub.	
"	L 5 B 1 Fords Add.	
"	L 14 B 14 H Witters Add.	
"	"	
"	L 27 to 32 B 21 Riverside Add	
"	L 28. 29. B 20 Downings Add.	
"	"	
"	See record	
Release Deed.	L 10 B 17 Downings Add.	
"	L 27. 28 B 85 Geo W Brown Add.	
"	L 34 B 18 Witters 1st -	
"	L 7. 8 B 8 Edmwood Add	
Trust Deed.	L 17 to 20 B 146	E D Reland B 273 P 123



# GENERAL INDEX, "GRANTOR."

# ARAPAHOE COUNTY.

Where Recorded.		GRANTOR.	GRANTEE.	Date of Instrument.			Date of Reception.			Nature of Instrument.	DESCRIPTION.	REMARKS.
Book.	Page.			Month.	Day.	Year.	Month.	Day.	Year.			
177	301	Lane James	Schmitt August F	June	10	1882	June	10	1882	Trust Deed.	L 33 Collins Add	2513-175 Released B 24 P 1
	316	Laughlin Alexander	Whitcomb Thomas D	"	"	"	"	"	13	"	M 1/2 S W 1/4 Sec 24 T 4 S R 68 W Part Released B 22 P 3 B 29 P 81	
	311	Lery Thomas J	Light Edward B	"	1	"	"	"	"	"	L 23 B 8 H Witters Add	Released B 88 P 37
	316	Laherty Edward	Anthony Scott J	"	5	"	"	"	14	"	L 17.18 B 95 Porters Add.	Released B 22 P 112
182	52	Long Henrietta C	Curry Edward A	"	30	"	"	30	"	"	See record	Released B 19 P 46
	52	" S Allen.	"	"	"	"	"	"	"	"	"	" " 173 " 416.
175	80	Lawton Joseph C	Tillotson Mary E	"	3	"	"	6	"	"	"	" " 213 " 1167
	86	Lightfoot Mrs Desdemona	Highland Park Co	"	"	"	"	8	"	"	L 37.38 B 4 Highland Park	" " 268 " 492
	103	Laux Anton	George Edward P	"	16	"	"	16	"	"	L 4 B 43	E.D. Released B 21 P 201
158	567	Love William J	Eckhart Mary E	"	22	"	July	14	"	Deed	1/2 L 31.32 B 131	"
	573	Long Henrietta C.	Cox Eugenia D.	July	11	"	"	18	"	Agreement	See record	
	573	" S Allen	"	"	"	"	"	"	"	"	"	
✓ 159	614	Lapp John M.	Body Henry.	June	29	"	"	22	"	2 C Deed.	L 14 to 24 B 38 Byers sub.	
170	579	Lewis John W	Tufts John B	July	8	"	"	8	"	Warranty Deed.	E 1/2 L 1 B 16 Grand View sub.	
	585	Lewis Martin	Rotchford Josephine	"	"	"	"	"	"	"	L 37 to 49 B 24 Riverside Add.	
	598	Lund August	Lund Inga	"	7	"	"	10	"	"	L 28.29 B 2 Kassarman's add.	
	602	Lino Domenico	Partenico Frank	"	10	"	"	11	"	Special "	All int in L 7.8. B 336 Clements Add.	
	611	Lewis John W	Jones Lydia	"	3	"	"	"	"	"	L 2 B 16 Grand View	
	618	Lino Domenico	Partenico Frank	"	12	"	"	12	"	Special "	L 7 B 336 Clements Add.	
	622	Long Henrietta C.	Cox Eugenia D.	"	11	"	"	"	"	"	L 8 to 12 B 5 Longmont	
	628	Lessig Isabella.	Baron William A.	"	6	"	"	"	"	"	See record.	
173	185	Luthe Herman E	Sheeth E B	"	17	"	"	17	"	Release Deed	L 8 B 184 Stiles Add.	
	203	Linton Thomas.	McAndrew John C.	"	19	"	"	20	"	"	L 21 B 12 Witters 1 <sup>st</sup> Add.	
175	134	Luckenbach Mark A.	Pathan Percy & Co	June	30	"	"	1	"	Trust Deed.	Part L 25 to 28 B 4 Knox & Currier sub.	Released B 183 P 48
	142	Lewis Henry	McDowell SA	July	11	"	"	12	"	"	See record.	" " 258 " 397
178	55	Lehman Mary E	Smith Addie E	"	19	"	"	20	"	Warranty Deed.	L 36 B 9 Hunts Add.	
	77	Lockwood Fred.	Lockell George	"	22	"	"	22	"	"	L 11.12.13 B 11 Elyria	
	101	Lo Fevre Owen E.	Carrey George S.	"	25	"	"	25	"	"	Prop in Sec 20 T 2 S R 60	
	105	Light Edward B.	Jones James A.	"	19	"	"	26	"	"	L 5.6 B 9 H Witters Add.	
	109	Longs Raigis	Bertolini Ignazio	"	25	"	"	"	"	"	L 23 B 29 Bringle's sub.	
	110	"	Batista Luoni	"	"	"	"	"	"	"	L 12.13 B 33	
182	69	Larnsbury Helen A	Thrush Rachel	"	5	"	"	5	"	Trust Deed.	L 24 to 27 B 22 Arlington Hts Add.	Released B 183 P 44
	70	Liddell Oliver B.	Mulhall Susan.	"	"	"	"	6	"	"	L 1.2.3 B 70 Henry C Browne Add.	" " 183. 611 B 543 P 348
	140	Lawson Charles	Gough Anne.	"	21	"	"	22	"	"	L 21 B 13 Witters 1 <sup>st</sup> Add.	" " 203 " 382
	150	London Charles	Harper Margaret S	"	25	"	"	25	"	"	L 17 to 20 B 146	E.D. Released B 22 P 124
	161	Lavin Mary	Von Richthofen Jane.	"	7	"	"	27	"	"	L 43.44 B 1 Burlington	" " 298 " 347
158	632	Lewis Martin	Loque Martha A	Aug	19	"	Aug	19	"	Pow. of Atty	See record.	
159	635	Lebau Albert	Santori A Ferdinand	"	4	"	"	4	"	2 C Deed.	L 1.2 B 5 Park Ave.	
137	572	Leahy Patrick	Foot Minerva	-	-	-	"	"	"	Notice of Sub	Prop in C & E Add.	McBry P 400
	572	" Mary	"	-	-	-	"	"	"	"	"	" " 197 " 4100
173	257	Lyster Theodore G	Boyer John A et al	July	17	1882	"	3	"	Release Deed.	L 1.2. B 17 Downings Add.	



## GENERAL INDEX, "GRANTOR."

Where Recorded.		GRANTOR.	GRANTEE.	Date of Instrument.			Date of Reception.		
Book.	Page.			Month.	Day.	Year.	Month.	Day.	Year.
173	258	Lemen Theodore A	Keckm Christiana	Aug	3	1882	Aug	3	1882
	297	Lockwood Robert C.	Quayle Delilah	"	1	"	"	12	"
	304	Lyster Theodore E	Boyer John N et al	"	15	"	"	15	"
	339	Landon Sam S	Logue Martha A	"	22	"	"	22	"
	352	"	Whipple Abella	"	18	"	"	24	"
	356	Lockwood Robert C.	Reinwainer James P et al.	"	25	"	"	25	"
	366	Lyster Theodore E	Boyer John N	"	28	"	"	28	"
178	168	Doornier J.D.	Parsons Charles	July	31	"	"	2	"
✓	170	Lockwood Fred.	Gibbs S H	Aug	1	"	"	3	"
	189	Lang James M	Machebeuf Joseph	July	22	"	"	4	"
	197	"	Brotherton H W	Aug	5	"	"	5	"
	205	Lewis John W	Newman Edward.	"	"	"	"	7	"
	214	Lewis Katie A	Richardson Cyrus E	"	3	"	"	8	"
	293	Lisley Phineas M	Hecker John	"	18	"	"	18	"
	355	Lynde Frank L	Sprague Wellington G	"	21	"	"	25	"
	392	Lewis John W	Applegate Chas E	"	30	"	"	30	"
179	17	Loveland W A H	Denver Carol R & Co	"	11	"	"	12	"
	18	"	"	"	"	"	"	"	"
	22	Lipsius Wilhelm	Lyon J Lewis	June	30	"	"	17	"
	27	Lynch Wm R	Griffith Edw M	Feb	1	"	"	23	"
	27	" Altha E	"	"	"	"	"	"	"
175	226	Leavick Sigismund	Karper Margaret S	Aug	26	"	"	26	"
	231	Linton Chas T	Spangler Michael	July	27	"	"	30	"
	231	" Annie E	"	"	"	"	"	"	"
182	237	Lisley Phineas M.	Colo Sps & Loan asen	Aug	18	"	"	18	"
	247	Livingston Duncan	McClain Oliver S	"	"	"	"	19	"
	258	Logue Martha A	Colo Savings & Loan asen	"	22	"	"	22	"
	280	Leavick Sigismund	Darrow & Co et al.	"	26	"	"	28	"
174	198	Lartigue Neville A	Scobey O B	"	1	"	"	5	"
	243	Lane Mary Olive	Todd William D.	"	15	"	"	19	"
	244	"	"	"	"	"	"	"	"
36	410	Lahmanns Bernard H	Baker Addison	Sep	20	"	Sep	22	"
137	623	Light Caroline	N. Western Mutual Life Ins	July	28	"	"	18	"
	623	" Edw B	"	"	"	"	"	"	"
155	274	Long Henrietta C	Colo mtg & Investment Co	Sep	7	"	"	8	"
	274	Long S Allen	"	"	"	"	"	"	"
175	246	Lessig William H	Clark Mary M.	Aug	31	"	"	11	"
	253	Lewis Henry	McMann Robert H.	Sep	8	"	"	15	"
	259	Lewy Aaron M.	Barth William	"	18	"	"	18	"
	266	Lavelle James B	Stebbins Charles M.	"	21	"	"	22	"
	276	Lindstrom Chas A	Brown Jane C.	"	29	"	"	29	"

## ARAPAHOE COUNTY.

Nature of Instrument.	DESCRIPTION.	REMARKS.
Release Deed.	L 12 B 91 Stiles add	E D.
"	L 11. 12 B 24 Harghlands.	
"	L 23 B 18 Downings add.	
"	L 3. 4 B 7 H. Witters add.	
"	L 2 B 157	E D.
"	L 1. 2 B 3 River Front.	
"	L 16. 17 B 18 Downings add.	
Warranty Deed.	See record.	
"	Prop in Elyria add.	
"	L 48. 49 B 17 1 <sup>st</sup> add to Inonton.	
"	See record	
"	Part L 2 B 17 Grand view	
"	S E 1/4 Sec 18 T 3 S R 66 W	
"	B 14 N Highland.	
"	L 22 B 78 C & E add.	
"	Part L 4 B 16 Grand view	
L C Deed	See record	
"	"	
"	L 18 B 7 Smiths add.	
"	L 11 to 15 B 13 Town of Highland	
"	"	
Trust Deed.	L 24 B 217 Clements add.	
"	L 12 B 73	E D Released B 133 L 145
"	"	"
"	See record	Released B 233 P 999
"	N 1/2 L 7 B 39 Harts add.	Released B 214 P 90
"	L 3. 4 B 7 H. Witters add	" " 223 611
"	L 24 B 217 Clements add.	Released B 214 P 355
Warranty Deed.	L 12 B 12 1 <sup>st</sup> add to Inonton.	
Deed.	L 28 B 60 Evans add	
Deed.	"	
Mortgage Deed.	W 1/2 L 22 B 2 Bakers Villa	Released B 217 P 500
Mortgage	L 36. 37 B 28 H C Browns add.	
"	"	
Trust Deed	See record	Released B 213 L 355
"	"	" " " "
"	L 17. 6 22 B 140	E D " " 311 133
"	L 8. 9. B 17 Downings add.	Released B 213 P 502
"	L 13. 14 B 126 L 22 B 62	E D.
"	L 19. 20 B 40 C & E add.	Released B 213 P 99
"	L 14 B 82	E D.



## GENERAL INDEX, "GRANTOR."

## ARAPAHOE COUNTY.

Where Recorded.		GRANTOR.	GRANTEE.	Date of Instrument.			Date of Reception.		
Book.	Page.			Month.	Day.	Year.	Month.	Day.	Year.
173	384	Landon Sam S.	Saylandt John B	Aug	17	1882	Sep	1	1882
	399	"	Osborne George	Nov	25	1881	"	6	"
	400	"	Kennedy Edward	Apr	28	1882	"	"	"
	406	"	Roberts Dewitt C et al	Sep	7	"	"	8	"
	429	Lyster Theodore G	Pessig William H	Aug	31	"	"	11	"
	450	"	Boyer John N et al	Sep	7	"	"	15	"
	468	Landon Sam S.	Maudlin William	"	19	"	"	19	"
	489	Dykes D Clinton	Koerber Katherine & Daniel	Dec	8	1881	"	23	"
	527	Lyster Theodore G	Boyer John N et al	Sep	25	1882	"	30	"
172	41	Lowrie H C	Chaney H	Nov	12	1879	"	15	"
	41	"	"	"	26	"	"	"	"
	52	Leutsch F J.	Von Richthofen Jane	Sep	5	1882	"	20	"
	53	Lockwood Robert C.	McKeur James A	Feb	1	"	"	22	"
	63	Leahy Patrick et al	Foot Minerwa B	Sep	28	"	"	28	"
174	292	Lilly John G	McFaddin Eleanor J	"	15	"	"	15	"
179	38	Lewis Julius C.	Wheeler George N	"	2	"	"	4	"
	39	"	McCarthy Maurice	"	"	"	"	"	"
	46	Pessig Isabella	Fahringier Adams M.	"	1	"	"	12	"
	50	Pegge Orr	Roberts M E.	"	13	"	"	13	"
178	421	Landon Sam S	Rupp Jacob	Aug	24	"	"	2	"
	439	Lamar Francis H.	Hall Lester E.	Sep	5	"	"	5	"
	460	Laughlin Jas T	Parker Joseph H et al	"	8	"	"	8	"
	517	Pessig Isabella	Fahringier Alice A	"	14	"	"	15	"
	564	Lewis John	Zuercher Charles	"	20	"	"	21	"
	583	Lincoln Elia H.	Casey Martin J	"	14	"	"	22	"
	603	Leonard James	Milburn Lafayette A	July	24	"	"	25	"
	613	Lake Charles S	McLagan George	Sep	25	"	"	26	"
	616	Lewis Julius C.	Elder Melinda	"	26	"	"	"	"
	639	Lehow Oscar E.	Powers William A	"	19	"	"	29	"
184	9	Lawton Joseph C.	Tillotson Mary E.	"	12	"	"	12	"
	18	Leipziger Augustus	Abel Albert	"	9	"	"	13	"
	22	Lockwood Fred	Conkle Mrs Eva	"	13	"	"	14	"
	39	Linnean Eva	Leonard James et al	May	26	"	"	18	"

Nature of Instrument.	DESCRIPTION.	REMARKS.
Release Deed.	L 11.12 B 38 Downings Add.	
"	L 9 B 28 C & E Add.	
"	" " "	
"	L 26 to 29 B 33 H C Browns Add	
"	L 17 to 22 B 140	E.D.
"	L 8.9. B 17. L 8 B 18 Downing Add	
"	L 12.13 B 72 C & E Add.	
"	L 5.6 B 57	
"	L 16.17 B 17 Downing Add.	
Ctf of Survey	L 22.23.24 Blk A	E.D.
"	L 25.26.27	
Assignment	L 7 B 1 Pierce & Harman Add.	
Lease	See record.	
Ctf of Levy	Prop in etc Add.	Rel B 149 P. 400.
Trust Deed	L 22 part 21 Littleton	x
2nd Deed	See record.	
"	"	
"	Prop in Sec 24 T 3 SR 65 W	
"	L 14 B 4 Summers Add	
Warranty Deed	L 28.29 Blk A	E.D.
"	L 3 B 9 Summers 1st Add.	
"	Plat 1 B 5 Harman sub.	
"	L 27.28 B 34 Schinner Add.	
"	L 14.15.16 B 9 H Witters Add.	
"	1/3 of L 31 1/2 ft L 11 B 8	W.D.
"	L 7.8. B 1 Trays sub.	
"	L 13 B 6 Summers Add	
Specs "	L 14 B 27 Riverside Add.	
"	L E 1/4 Sec 15 T 5 SR 68 W	x
Trust Deed	See record.	Released B 243 P. 1168
"	Plat 4 B 76 Harman sub.	Released B 233 P. 302
"	Lots in E. Gloria	Released B 208 P. 60. B 203 P. 207
"	L 5.6. B 2 Trays sub.	Released B 183 P. 790







## GENERAL INDEX, "GRANTOR."

Where Recorded.		GRANTOR.	GRANTEE.	Date of Instrument.			Date of Reception.		
Book.	Page.			Month.	Day.	Year.	Month.	Day.	Year.
36	372	Montgomery John C.	Hevens W. H.	Jan'y	23	1882	Jan'y	31	1882
137	329	Morie Martinus Minora	Tilas George	"	21	"	"	23	"
	335	Moffat David A. Jr.	Rur. Co. Co. R. R. Co.	"	"	"	"	24	"
119	622	Mallory Dwight D.	Russell Hiram J.	Jan'y	2	1882	"	3	"
	632	Myers Wilson	Welch Mary J.	"	3	"	"	"	"
150	2	Mountain Daniel J.	Doyle Charles C.	"	11	"	"	11	"
	3	McClain Oliver T.	Parance Robert J. & Julia M.	July	30	1881	"	"	"
	12	Mullin Warren L.	Evans Wm. J. et al	Dec	16	"	"	"	"
	13	Mullin Louden & Barbara E.	"	"	"	"	"	"	"
	32	McCarty Wm. J.	Kalter Jenny	"	21	"	"	6	"
	70	William Lydia J.	Adams William	Jan'y	9	1882	"	9	"
	72	Merriman Lester P.	Merriman Ella J.	"	7	"	"	"	"
	84	Mallory Dwight D.	Rice Edward C.	"	9	"	"	10	"
	86	Morie Elizabeth	Jefferson William T.	"	"	"	"	"	"
	88	McGill Douglass J.	Smucker Agnes C.	"	10	"	"	"	"
	91	Myler Olive	Mayers John B.	Oct	29	1881	"	"	"
	92	McCord Thomas A.	McCord Maggie T.	Jan'y	9	1882	"	"	"
	94	McClelland William J.	Baldwin Aaron.	Sept	1	1881	"	"	"
	99	Mullins Ellen	Estell Robert.	Jan'y	10	1882	"	"	"
101		Moffat David A. Jr.	Eastman Frederick R.	"	10	"	"	"	"
102		"	McCarg James A.	"	"	"	"	"	"
110		McGowan Patrick M.	Newcomb Julia M.	"	11	"	"	13	"
111		McSavard John E.	Premuth Edward J.	"	13	"	"	"	"
114		Miller Chas.	O'Brien Wm. C.	Aug	12	1881	"	"	"
141		Morgan Samuel B.	Allen David	Jan'y	14	1882	"	16	"
183		McMann Robert H.	Carico Louisa J.	Oct	8	1881	"	17	"
203		McCarty Wm. J.	Bursay Edwin	"	25	"	"	18	"
218		Morris William P.	Middleton Emma J.	Jan'y	19	1882	"	19	"
226		McCullough George	Rur. Co. Co. R. R. Co.	"	18	"	"	"	"
229		Mills Louisa	Smith Albert.	"	20	"	"	20	"
240		McCullough George	Riverside Cemetery Assoc.	"	18	"	"	21	"
256		Middleton Betty J.	Mullen Arthur C.	"	21	"	"	23	"
266		Miller Richard A.	Marsh Edmund M.	Dec	16	1880	"	"	"
276		Morgan Edward	Evans Robert J.	Jan'y	23	1882	"	"	"
285		McGowan Thomas	Wilcox Philip B.	"	24	"	"	24	"
310		Morgan Edwin	Navis Timothy	"	25	"	"	26	"
316		McPartin Wm. E.	Parker Joseph H.	"	26	"	"	"	"
337		Macdon Edward C.	Long Robert A.	"	27	"	"	27	"
350		McComick Robert R.	Wall William J.	May	21	1880	"	28	"
351		Mullins Ellen	Colanay Margaret	Jan'y	27	1882	"	"	"
365		Mullins Julia T.	Keapp Thomas J.	"	30	"	"	30	"

## ARAPAHOE COUNTY.

Nature of Instrument.	DESCRIPTION.	REMARKS.
Mortgage Deed	Part of Sec 6. 4. 68 H.	
Trust Deed	Lm. 12 B 264 Clements Add.	Released B 253 P 553
Notice of Suit.	See Record	
Warranty Deed	Lp. 8. 9 B 31 Rogers Subdiv.	
"	Part L. 5. 6. B. 5 Edmund Add.	
"	Lm. B 34	W. D.
"	Lp. 18 B 16 Kass Add.	
"	See Record	
"	"	
"	L. 5. 6. B. 72 C. E. Add.	
"	See Record	
"	Lp. 23 B 7 Union Add.	
"	Lp. 18 B 30 Rogers Subdiv.	
"	See Record	
"	Part L. 21. All L. 22 to 30 B. 51 Schinners Add.	
"	L. 4. 5. 6 B 11 Littleton	
"	See Record	
"	"	
"	L. 6 B 50 C. E. Add.	
"	Lm. B 75	E. D.
"	L. 23 B 75	"
"	See Record	
"	L. 28 B 183 Stiles Add.	
"	L. 13. 14. 15 B 61 Subathudus Add.	
Special "	Lp. B 125 Partly Clements Add Partly	E. D.
"	L. 3. 4. 13 14 Evans Add.	
"	Lp. B 72 C. E. Add.	
"	Lm. 11 B. 21	E. D.
"	See Record	
"	L. 28 B 15 Garden Add.	
Special "	See Record	
"	Part L. 3 B 145 Stiles Add.	
"	See Record	
"	Lm. 12 B 18 Kass Add.	
"	Lp. 8. B 166	E. D.
"	See Record	
"	Part Lp. 137 Summers Add.	
"	See Record	
"	Part L. 26. B 199	E. D.
"	Part L. 3 B 211 Willms Add. to W. D.	
"	L. 26. 27 B 13 McCulloughs Add.	



## GENERAL INDEX, "GRANTOR."

Where Recorded.		GRANTOR.	GRANTEE.	Date of Instrument.			Date of Reception.		
Book.	Page.			Month.	Day.	Year.	Month.	Day.	Year.
150	372	McNew Emily	Robbins Susan	Jan	25	1882	Jan	30	1882
	376	Morre Martinus	Decker Sarah E.	"	30	"	"	31	"
	377	McCartney Wm A	Deputy Morris	"	6	"	"	"	"
	383	Morre Hera	Castle Phoebe W. & Rosa	"	31	"	"	"	"
	384	Morre Maughe & Joseph C.	Ray Ann	"	"	"	"	"	"
	389	Marsh Edmund M.	Bueller Prickney M	"	30	"	"	"	"
	393	McKay Sarah J.	Kell Lester E.	"	31	"	"	"	"
153	333	Miles Alfred A.	Kinner Mat	Dec	29	1881	"	3	"
	334	McMann Robert H.	McClain Oliver I	Jan	3	1882	"	"	"
	336	Millheim John	Beock Charles	"	"	"	"	"	"
	377	McCullough George Jr.	Johnson John P.	"	11	"	"	11	"
	394	McCord Charles W.	Low Walter D.	"	10	"	"	13	"
	409	Morgan Samuel B.	Smith Milo A.	"	14	"	"	16	"
	416	Miles Oles P.	Leblanc Gemina	"	18	"	"	18	"
	425	Miles A.H.	Reyes James H et al	"	"	"	"	19	"
	425	Morgan Samuel B.	Burton Hannah W.	Jan	23	1882	"	23	"
	450	May Louis D.	Brown Lewis M.E.	"	"	"	"	"	"
	461	Morgan Samuel B.	Stuck George	"	"	"	"	"	"
	464	Moffat David H Jr.	Parkins Geo W & Mary Ann	"	19	"	"	25	"
	478	Morgan Samuel B.	Whitton John	"	27	"	"	27	"
	497	McClain Oliver I	Wylott James G.	"	30	"	"	30	"
	504	McMann Robert H.	Phillips Mary E.	"	"	"	"	31	"
155	179	Mayers John B.	Bowles Joseph W.	Jan	10	1882	"	10	"
	181	McCung James A.	Moffat David H Jr.	"	"	"	"	"	"
	187	McGillray John	Kent Mat & Mary Ann	Mar	22	1881	"	13	"
	189	Marshall Francis J.	Gottlieb Joseph	Jan	19	1882	"	"	"
	195	Medley Amicus	Wallace D.D.	"	7	"	"	18	"
	216	Mullen Arthur C.	Jenkins W.L.	"	24	"	"	24	"
	240	Muck August M. & Wm P.	Cole M & Susan C.	"	5	"	"	6	"
159	170	Mullin Barbara E. & Leiden	Evans Howard M. & Wm G.	"	3	"	"	14	"
	189	Merriam Jennie	Mies Leah J.	Dec	24	1881	"	11	"
	188	Moffat David H Jr.	Bur Geo & R Co	"	31	"	"	"	"
	223	McLellan Wm W.	Ewing Josiah P.	Jan	20	1882	"	24	"
	226	Mitchell Julius	Schwenke Christiana G. A.	"	25	"	"	25	"
	245	Mullany James	Heister John P.	"	30	"	"	31	"
158	111	Moffat David H Jr.	Kassler Geo W.	"	3	"	"	10	"
	121	Miller Ch F.	Kreiner Geo Jr.	Dec	31	1881	"	14	"
	159	McMurry Wm & Malina & Rosa	Keener Fred K A et al	Jan	26	1882	"	26	"
	161	McLester Peter	Perin J.B.	"	20	"	"	27	"
165	11	Mitchell Alexandra F.	Rubidge David Isaac	"	27	"	"	"	"
	5	Machen Edward C.	Eyer Katharina	"	"	"	"	"	"

## ARAPAHOE COUNTY.

Nature of Instrument.	DESCRIPTION.	REMARKS.
Warranty Deed	L & R Cottage Hill Land Co's Add	
"	Map L. 11. 17. B 264 Elements Add	
"	L 31. 32. B 9 Hittles Add to L.	
"	See Record	
"	L 7 B 136	E.D.
"	See Record	
"	Part of Bm Whitsett's Add	
Release Deed	L 11. 12. B 24 Bm Arlington Heights	
"	L 5. 6 Part L 7 B 71 H. C. Brown's Add	
"	L 5 B 9 Whitsett's Add	
"	L 11. 12 B 79 L. E. Add	
"	L 3. 4 B 299 Elements Add	
"	See Record	
"	L 11. 12 B 20	E.D.
"	L 37. 38 B 25 Arlington Heights	
"	L 33. 34 B 15 Park Ave Add	
"	L 14 Part L 15 B 12. 3 Stiles Add	
"	Part L 9. 10 B 241	W.D.
"	L 17. 18. 19 B 98	E.D.
"	L 29. 30 B 12 Hunt's Add	
"	Part L 11. B 259	W.D.
"	Part 18 1/4 Sec 22. 3. 68 M.	
Trust Deed	L 4. 5. 6 B 11 Littleton	
"	L 23 B 75	E.D. Released B 223 B 246
"	L 22 Part L 23 B 34 Schinners Add	" B 323 D 457.
"	L 7. 8 B 68	E.D. Released B 203 B 244
"	L 15. 16 B 176	" Released B 163 P 266
"	Part L 3 B 115 Stiles Add	" 183 " 50.
"	L 25 Part L 24 B 93	E.D. Released B 73 B 221
2. C. Deed	See Record	
"	L 70 B 37	E.D.
"	See Record	
"	L 14. 15. 16 B 27 Riverside Add	
"	L 8 B 253	W.D.
"	L 10 B 6	E.D.
Power of Attorney	See Record	
Lease	Part L 18 B 41	E.D.
Agreement	18 1/4 of 28 1/4 Sec 23. 3. 68 M.	
Lease	Part L 11. B 3 Summers Add	
Trust Deed	L 1. 2 B 9 Hittles Add to L.	
"	See Record	



## GENERAL INDEX, "GRANTOR."

Where Recorded.		GRANTOR.	GRANTEE.	Date of Instrument.			Date of Reception.		
Book.	Page.			Month.	Day.	Year.	Month.	Day.	Year.
165	9	Maag Paul	Kerr Edwin M.	Jan	24	1882	Jan	30	1882
164	177	McGowan Michael	Kerr John W.	"	25	"	"	25	"
	190	"	"	"	"	"	"	31	"
191		Meier Adolphus Trust	Gray Horace A. et al	June	15	1885	"	"	"
166	244	Marchand Jimmy B.	Tryden Stephen C.	Jan	3	1882	"	3	"
253		McHally William	Pick Archie C.	Dec	14	1881	"	14	"
293		Meyer John	Stephens Henry J.	Jan	5	1882	"	10	"
307		Maxwell Eugene	Metzler Joseph	"	11	"	"	17	"
311		Meredith Charles	Phillips Max	"	13	"	"	13	"
167	18	McKee Alexander H.	Payler Jane L.	"	16	"	"	16	"
	22	Manney Catherine	Ware Sampson	"	13	"	"	17	"
	26	Mendenhall Charles	Brinkhaus Paul & Hugo	"	3	"	"	"	"
	29	Mills J. Harrison	Schlesinger M.	"	18	"	"	18	"
	32	Mills Aaron D.	Bush Joseph R.	"	"	"	"	"	"
	43	Marion Wm James	Hatchless Melissa	"	3	"	"	20	"
	45	Murphy Charles B.	Thed Zachary	"	20	"	"	"	"
	52	Meyer Wilson	Stephens Henry J.	"	23	"	"	23	"
	53	"	"	"	"	"	"	"	"
	77	Morgan E.	Swales Legthoria	Nov	3	1881	"	26	"
	111	Muller Arthur T.	Mall M. L.	Jan	28	1882	"	30	"
	119	McClelland Wm J.	Mallack Charles	July	1	1882	"	31	"
	123	Meyer Henry J.	Dea Land & Supply	Jan	24	"	"	"	"
36	382	McAnosh David	Ebert Mary J. et al. Adms.	Nov	7	1881	Dec	25	"
44	589	Mahan John	Jones John M.	Feb	2	1882	"	2	"
150	397	Manly Robert W.	Herman Augustus C.	Jan	13	"	"	1	"
	399	Mullins Julia J.	Kuener Frederick A.	"	24	"	"	1	"
	403	Mercier Joseph K.	Hartmann Sebastian Johann	June	10	1881	"	1	"
	405	McEwen George S.	Kueman August	Feb	1	1882	"	"	"
	408	Morrison Alongo M.	Rubidge David	"	23	1880	"	2	"
	429	Mainwaring P. B.	Brooks N. C.	Jan	19	1882	"	3	"
	430	Mitchell Louis	Hart Charles W.	Feb	3	"	"	"	"
	435	McKee Charlotte	Finn Lewis A.	"	1	"	"	"	"
	436	"	Sheel Mrs Jane	"	1	"	"	"	"
	441	McGill Douglass J.	Smith Milo A.	"	"	"	"	14	"
	447	Mead Margaret M.	Anthony Scott J.	"	2	"	"	"	"
	453	Moore Frank L.	Long S. Allen	Nov	28	1881	"	"	"
	466	Malchus Caspar	Duthie John et al	Feb	6	1882	"	6	"
	481	McClain Oliver S.	Hayward William P. G. et al	"	8	"	"	8	"
	507	McMann Robert H.	Russell Nannie U.	"	"	"	"	10	"
	508	Morgan Samuel B.	Price Lewis	Jan	5	"	"	"	"
	528	McCullough George	Guion Margaret	"	27	"	"	11	"

## ARAPAHOE COUNTY.

Nature of Instrument.	DESCRIPTION.	REMARKS.
Trust Deed	Block 5 Kass Add	Released B 163 P 233.
Shriffs Deed	L 9.8 B 166	E.D.
"	"	"
Deed	Sec 24 Sec 21. 4. 68 M.	x
Trust Deed	L 9.8 B 5 Union Add	
"	L 3 B 7 Elmwood Add	
"	L 30 B 8 " "	Released B 163 P 68.
"	L 23. 24 B 1 C & E Add	" " 243. 628
"	L 11 B 1 Brinkhaus Add	1943. 173
"	L 4 B 25 Potter Highlands	Released B 213 P 238. 2613-126
"	L 7. 18 B 55	E.D. Released B 153 P 323
"	See Record	" " 253. 563
"	L 7 to 20 B 25 Mallacks Suddies Witten 1 <sup>st</sup> add to D.	Released B 233 P 126
"	L 21 22 B 28 " " " "	Released B 214 P 611
"	L 13 B 38 Hunts Add	Released B 212
"	L 18. 19 B 249 Clements Add	" " 183. 493.
"	L 2. 3 B 7 Elmwood Add	Released B 163 P 69
"	L 1 B 7 " "	" " 163. 76.
"	L 10 B 14	H.D. " " 183. 508
"	See Record	Released B 213 P 435
"	L 5 B 8 Elmwood Add	" " 183. 401
"	L 9. 10 B 10 Thirteenth Part R.C. B 163 P 180. Released B 163 P 453.	
Mortgage Deed	L 13. 14 B 17 C & E Add	See B 213 P 303.
Mechanics Lien	B 3 Highland Town of Highland.	
Warranty Deed	L 3. 4. B 72 C & E Add.	
"	L 4. 5 2 <sup>nd</sup> part of 3 B 13 McCulloughs Add.	
"	L 34 to 39 B 1 Fairview.	
"	L 10 B 15 Elyria	
"	L 9. 10 B 6 San Rafael Add & L 12 B 9 Summers 2 <sup>nd</sup> Add	
"	L 11. 12. B 9 Whitsett Add.	
"	L 17 to 20 B 10 Park Av Add	
"	L 16 to 23 B 11 McKees Add	
"	L 24 to 30 B 11 " "	
"	L 1 to 13. 18 to 30 B 37 Downings Add	
"	S 1/2 NE 1/4 NW 1/4 NW 1/4 Sec 2-4-68	
"	L 21 to 28 B 14 Whitsett Add	
"	L 19. 20 B 13 Witters 1 <sup>st</sup> add.	
"	L 30. 31. 32. B 67 C & E Add	
"	See Record	
Special Warranty Deed	L 9. 10. B 151 Stiles Add	
Warranty Deed	L 20. 21. 22. B 12 Schimmers Add	



## GENERAL INDEX, "GRANTOR."

## ARAPAHOE COUNTY.

Where Recorded.		GRANTOR.	GRANTEE.	Date of Instrument.			Date of Reception.			Nature of Instrument.	DESCRIPTION.	REMARKS.
Book.	Page.			Month.	Day.	Year.	Month.	Day.	Year.			
150	538	Mortimore David	Morrison Singleton M.	Jan	24	1882	Feb	13	1882	Warranty Deed	L 16.4 B 16 L 3.4. B 20 Hartmans Add	
	553	Mc Cartney William J.	Lise Patrick	"	17	"	"	14	"	"	L 35.36 B 27 Riverside Add	
	596	Mc Quire John	Robinson John	Feb	16	"	"	16	"	"	L 6 Collins Add	
	620	Marshall Francis J.	Adams Washington Irving	"	17	"	"	17	"	"	L 12 to 16 B 66 W 17.8. B 68	ED
	623	Morrison Susan J.	Morrison Charlotte O.	Feb	14	"	"	18	"	"	L 27.28 B 35 San Rafael Add	
153	532	Mc Clure Charles Y.	Sabor H.A.W.	Jan	18	"	"	4	"	Release Deed	L 7.8. B 98	ED.
	536	Miles Alfred H.	Nickerson Elijah L.	Feb	3	"	"	6	"	"	L 4.5. B 25 Arlington Heights	
	542	Morgan Samuel B.	Goff Abigail J.	"	7	"	"	7	"	"	L 9. B 7	ED
	568	Mudgett E. A.	Jessup Alvin L.	—	—	188—	"	10	"	"	L 1 to 13 B 52 First Add to Swanson	
	571	Mc Mann Robert H.	Bowen Burgess et al	Feb	11	1882	"	11	"	"	L 5.6. B 223 Clements Add	
	583	Morgan Samuel B.	Howell Mrs Martha J.	"	12	"	"	13	"	"	L 7 B 1 Downings Add	
	591	Mc Clain Oliver S.	Milner Oliver	Jan	28	"	"	15	"	"	L 5.6. B 64 C.W. E Add	
	592	Morgan Samuel B.	King Augusta J.	Feb	15	"	"	"	"	"	L 16 B 23 Evans Add	
	593	"	Freeman Jennie & Jacob.	"	16	"	"	16	"	"	L 31.32. B 26 C.W. E Add	
	594	"	"	"	"	"	"	"	"	"	"	
	611	McCullough George	Mc Clain Oliver S.	"	7	"	"	20	"	"	L 31.32. B 113 Stiles Add	
	623	"	Hayward William P. G. et al	"	21	"	"	23	"	"	L 30.31.32. B.67 C.W. E. Add	
	624	Mills Wm. B.	Hunt Brauer et al	"	23	"	"	"	"	"	L 29 + part 28 B 86 Stony + Appletons Add	
	626	Mc Clain Oliver S.	Parker Claire M.	"	24	"	"	24	"	"	L 36 + part 35 B 17 Elmwood Add	
154	42	Michel R	—	Jan	9	"	"	9	"	Notarial Bond	See record	
155	247	Morris Julia	Quinter Mort. Trust Invest. Co.	Feb	23	"	"	28	"	Trust Deed.	L 5.6 B 45 Evans Add.	Release Deed
158	193	Miller G P	H. B. & G. B. Andersons	"	27	"	"	8	"	Cert. of Revy.	W 2 L 2 B 12 H. Witters & W. D. Add.	Cancelled Mar 10. 1882
	193	Miller Sophia	"	"	"	"	"	"	"	"	"	
	210	Miles Alfred H.	James Jones.	Jan	1	"	"	17	"	Release	That portion of farm of grantor lying on S side Cherry Creek.	
	214	Melguen Thomas	John Pentland.	"	"	"	"	18	"	"	2nd floor bldg 384.386 Curtis St.	
	220	Melburn D A	J. S. Munn et al	Feb	24	"	"	24	"	Agreement	See Record.	
	229	Mc Gill Douglas J.	Pucier A. Prophet	"	20	"	"	27	"	Release	"	
159	255	McCullough George	Union Pacific Railway Co.	Oct	27	1881	"	4	"	2nd Deed	L 1 B 4 Eastons Add & other prop.	
	265	Morgan Samuel B.	Denver Driving Park assn	Feb	6	1882	"	8	"	"	See Record	
	274	Moore Jno M	Burlington & Colo R R Co.	"	1	"	"	11	"	"	L 8.9. B 9. Hoyt & Robinsons Add.	
	274	Moore Rufus L.	"	"	"	"	"	"	"	"	"	
	276	McCullough George	"	Jan	31	"	"	13	"	"	L 33 B 10 Eastons Add.	
	277	Murphy Cornelius	William T. Lambert et al	Feb	18	"	"	"	"	"	L 11 B 11	ED.
	279	McCullough George	Burlington & Colo R R Co.	"	14	"	"	14	"	"	That part B 2 in Congressional Grant.	
	285	Mathews Ely	Eliza Cuyler	Mar	15	1881	"	"	"	"	L 14 B 19	W.D.
	291	Moulton Thomas	Denver Circle R R Co.	Jan	9	1882	"	15	"	"	L 6 B 13	W.D.
	293	Moulton Thomas	"	Feb	15	"	"	"	"	"	L 4 B 14	
	296	Mullins Julia T	Louise E Wingard	"	16	"	"	16	"	"	L 1.2.3.28.29.30. B 13 McCulloughs Add & other prop.	
	297	Moulton Thomas	Charles A Anderson	"	10	"	"	17	"	"	L 1.2. B 9 Broadway Terrace.	
	298	Moulton Thomas	Denver Circle R R Co.	"	14	"	"	"	"	"	See Record	
305	McCullough George	Union Pacific Railway Co	Jan	31	"	"	"	18	"	"	"	



# GENERAL INDEX, "GRANTOR."

Where Recorded.		GRANTOR.	GRANTEE.	Date of Instrument.			Date of Reception.		
Book.	Page.			Month.	Day.	Year.	Month.	Day.	Year.
163	2	Mullins Dimmes	Jennie Murphy	Feb	20	1882	Feb	25	1882
164	200	M <sup>c</sup> Ewen Charles	George A Sans	Jan	20	"	"	2	"
	203	Meier Adolphus	R H Eicholtz et al	Feb	22	1877	"	14	"
	254	Maulton Thomas	Denver Cinc R & Co.	"	16	1882	"	17	"
	281	Marquis John M.	John Bowmer	"	23	"	"	27	"
165	26	Millington F.C.	Shelby A. Barton	"	3	"	"	3	"
	26	Millington A.W.	"	"	"	"	"	"	"
	54	Morris Elizabeth F	Stiff Elizabeth F. Grant.	"	9	"	"	13	"
	58	M <sup>c</sup> Pherson John	Doug Robert W.	"	"	"	"	"	"
	66	M <sup>c</sup> Leod James J.	The Denver Bank.	Jan	31	"	"	16	"
	82	Mulqueen Thomas	Finnerly Peter	Feb	21	"	"	23	"
167	138	Mudgett Edwin A.	Brown Jane C.	"	1	"	"	2	"
	154	M <sup>c</sup> Names Allen	Thompson James	"	4	"	"	4	"
	162	M <sup>c</sup> Afee Annie	Smith John M.	Jan	14	"	"	7	"
	163	Milner Oliver	Reed Fred W	Feb	6	"	"	"	"
	174	Murray Jane	Foster N.	"	8	"	"	8	"
	197	Meyer Annie L	Denison Evelyn	"	10	"	"	11	"
	202	Mores Flora	Browning William L	"	11	"	"	"	"
	206	Martins Pauline A.	Teufel Anna	"	13	"	"	13	"
	207	Marshall Jennie E.	Stephens Henry J.	"	"	"	"	"	"
	211	Maulton Thomas	Kingman Thomas et al	"	4	"	"	14	"
	227	Milner Oliver	Steinhart Philip	Jan	28	"	"	15	"
	287	Marshall Sarah J.	Fisher R Louise	Feb	22	"	"	23	"
	294	M <sup>c</sup> Intire Thomas	Fish Eugene I.	"	23	"	"	"	"
	302	Myers Wilson	Rice Stephen A	"	"	"	"	24	"
	317	M <sup>c</sup> Intyre Manson W	Ewing Josiah P	"	25	"	"	25	"
	317	M <sup>c</sup> Intyre H.A.	"	"	"	"	"	"	"
168	13	Mullins Barbara E	Cobb Frank M	May	6	1880	"	20	"
	13	Mullin London	"	"	"	"	"	"	"
	29	M <sup>c</sup> Clain Oliver S	Swift Walter J.	Dec	27	1881	"	21	"
	39	Mac Gillivray James S.	Mac Gillivray Jennie	Feb	3	1882	"	"	"
	49	Markham Vincent D.	Maynard Leland	"	23	"	"	23	"
	59	M <sup>c</sup> Clain Oliver S	Keenwood Edward	"	21	"	"	"	"
	87	Marshall Sarah J.	Eppich Christoph A	"	"	"	"	24	"
	108	Murphy Jennie	Riley Patrick	"	20	"	"	25	"
	130	Mesher James	Gandolph Charles F.	"	2	"	"	28	"
137	344	Macken Mrs A J	Hunter Frank et al	Mar	2	"	Mar	3	"
	374	Macken Daniel	"	"	"	"	"	"	"
154	52	Mickel R	—	Feb	10	"	"	7	"
	64	Morse Willard S	—	Mar	23	"	"	23	"
	80	Mott F J	—	Oct	10	1881	"	27	"

# ARAPAHOE COUNTY.

Nature of Instrument.	DESCRIPTION.	REMARKS.
Release Deed.	L 12 B 136	E.D.
Deed.	L 13, 14 B 30 H C Brown 1 <sup>st</sup> Add + other prop.	
"	N E 1/4 SW 1/4 Sec 27 T4 R 67 W.	x
2 C Deeds.	See Record.	
Trusted Deed.	L 8, 9, 10. B 5 Horro add.	
Trust Deed	L 5, 6 B 189 Clements add.	Released B 323 P 6-23
"	"	
"	L 23, 24 B 32 H C Brown add.	
"	L 25, 26 B 7 Waddell's Machine Sub.	Released B 183 P 69
"	L 10 1/2 L 2 B 75	W.D. Released B 173 P 599
"	L 5, 6 B 107 Coffey.	Released B 173 P 498
"	L 20, 21. B 336 Clements add.	Released B 173 P 40
"	See Record.	" " 213 P 538
"	L 15 B 5 Smiths add.	Released B 163 P 158
"	L 12, 13 B 73 Case + Eberts add.	" " 173 " 19
"	L 6 B 76 Case + Eberts add.	" " 203 " 1491
"	Frl L 16 all L 17 B 17 San Rafael.	" " 218 " 160
"	L 5 B 237	E.D. Released B 173 P 395
"	L 20 21 B 15 Witters 1 <sup>st</sup> Add.	Released B 223 P 309
"	L 15 B 1 Summers add.	Released B 173 P 575 B 233 P 605
"	NW 1/4 of SE 1/4 Sec 15 T4 R 68 W. Ex 6 1/2 of an acre.	Part released B 313 P 397.
"	L 5, 6 B 64 Case + Eberts add.	" " 258 " 82-556
"	L 3 to 26 B 31 Downings add.	Released B 243 P 5
"	L 44 B 13 Elyria.	Released B 173 P 361
"	L 31 B 8 Elmwood add.	Released B 163 P 76
"	L 20 + part L 19 B 207	E.D. " " 163 " 86
"	"	" " 163 " 86
Warranty Deed	Frl L 16 B 3 Mullins add.	
"	"	
"	L 29 B 67 Case + Eberts add.	
"	Und. fr L 3 B 102	W.D.
"	L 1, 2 B 91 Stiles add.	
"	L 30, 31, 32 B 115 Stiles add.	
"	L 27, 28 B 141.	E.D.
"	L 12 B 136	"
"	See Record.	
Trust Deed	Frl L 9 B 71 E.D. + other prop.	Released B 233 P 319
"	"	" " " "
Notl Commission	See record.	
" Bonds	"	
Notarial Commission	"	



## GENERAL INDEX, "GRANTOR."

Where Recorded.		GRANTOR.	GRANTEE.	Date of Instrument.			Date of Reception.		
Book.	Page.			Month.	Day.	Year.	Month.	Day.	Year.
155	248	Miller Walter P	Colo. Mort & Investment Co	Feb	28	1882	Mar	6	1882
158	245	M <sup>c</sup> Intyre Marian W	M <sup>c</sup> Intyre Henry A	Mar	6	"	"	7	"
	253	Miller J. P.	Tittle Susan.	Feb	28	"	"	11	"
	255	Metzler Hannah	Metzler Joseph	Mar	10	"	"	13	"
	267	Miller R D	Denver Circle R R Co	-	-	-	"	18	"
	267	Mahon Michael	"	-	-	-	"	"	"
	278	Mullins Julia J	Mall's Witter	Mar	23	1882	"	23	"
	281	M <sup>c</sup> Kee J C	Cook Harriet A	"	25	"	"	25	"
159	318	Mullins Pordon	Evans Howard et al	Jan	17	1882	"	1	"
	318	Mullins Barbara E	"	"	"	"	"	"	"
	322	M <sup>c</sup> Bride Robert E	Danderlin E J	Feb	25	"	"	3	"
	354	Miller Charles E	Kettle George E	June	10	"	"	15	"
	354	Miller Augustus B	"	"	"	"	"	"	"
	367	M <sup>c</sup> Enclough M S	Downing Caroline E	Mar	15	"	"	22	"
	374	M <sup>c</sup> Enclough George	Shatcher Joseph A	"	24	"	"	24	"
	387	"	Burlington & Colo R R Co	"	23	"	"	30	"
	390	Miles Alfred H.	Colo. Katie E	"	17	"	"	31	"
	391	Moore Mortimore	Decker Sarah E	-	-	"	"	"	"
165	125	M <sup>c</sup> Elooy George W	Cook William J	Dec	15	1881	"	6	"
	127	M <sup>c</sup> Cain Jas L	M <sup>c</sup> Cain Jas L	Mar	6	1882	"	"	"
	130	Myers Wilson	Bowen Edward P	"	4	"	"	7	"
	131	"	"	"	"	"	"	"	"
	132	"	"	"	"	"	"	"	"
	133	Myers John	"	"	4	"	"	"	"
	135	Morey Norman D	Mallory Dwight D	"	7	"	"	"	"
	147	Martin Rizzie	Cook William J	Dec	15	1881	"	15	"
	159	More Frederick C.	Strong Cyrus	Mar	"	1882	"	"	"
	163	M <sup>c</sup> Cain Agnes	Shelby Alfred C.	"	2	"	"	16	"
	168	Meldrum Norman H	Brown J & Bros	"	17	"	"	17	"
	170	Morse Frederick C	Strong Cyrus	"	18	"	"	18	"
	172	M <sup>c</sup> Cord Charles R	Rutledge David	"	"	"	"	"	"
	175	M <sup>c</sup> Clain Oliver S	Shelby S Barton	"	20	"	"	20	"
	195	Maynard Clara	Woodbury J P	"	24	"	"	24	"
	200	M <sup>c</sup> Bride Eliza	White Jacob E	"	"	"	"	25	"
	201	M <sup>c</sup> Afee Annie	M <sup>c</sup> Karinn John B	"	25	"	"	"	"
	208	Maron Elizabeth J	Norton George M Jr	"	27	"	"	28	"
163	25	May Charles D	Bollers Bernard H	Feb	23	"	"	1	"
	27	M <sup>c</sup> Cann J S	Blair Jennie W	"	21	"	"	1	"
	28	Morgan Samuel B	Seib Julius	"	28	"	"	1	"
	32	Morrison A M	Crowley John P.	"	21	"	"	2	"
	35	Morgan Samuel B	Swift Walter J	Mar	2	"	"	"	"

## ARAPAHOE COUNTY.

Nature of Instrument.	DESCRIPTION.	REMARKS.
Trust Deed	L 23. 34. 37. 38 B 23 Park Ave Add.	Released B 163 P 344
Power of attorney	See record.	
Art. of Copartnership	"	
Power of atty	"	
Consent	"	
"	"	
Trans of Judd	"	
Bond for deed.	20 acres known as M <sup>c</sup> Kees 2 <sup>nd</sup> add.	
L C Deed	L 23 B 3 Mullins Add to Cofe	
"	"	
"	L 35 to 43 B 10 H & R Add to E D.	
"	S 1/2 N E 1/4 Sec 10 T 4 S R 68. W.	
"	"	
"	B 14 Downings Add to A D Ex L 18 & 19.	
"	L 1 to 6 B 9. L 7 to 16 B 10 L 17 to 21 B 12 Gastons add.	
"	L 18. 20 to 25 B 9. L 17 to 26 B 10 Gastons add.	
"	L 6 B 3 A D	
"	L 11 B 264 Clements Add.	
Trust Deed	L 27. 28 B 16 Downings Add to A D.	Released B 253 P 439
"	B 23 B 13 Schunners Add.	1813. 297
"	L 2 B 7 Elmwood Add.	1673. 508
"	L 3 B 7	Released B 260 P 310
"	L 31 B 8	Released B 313 P 22
"	L 30 B 8	Released B 253 P 487
"	L 7. 8. B 29 Hagars Sub.	Released B 253 P 159
"	L 8 B 18 Downings Add to A D.	" " 255 " 137
"	L 17. 18 B 92	E D. Released B 333 P 177
"	L 1. 2. 3 B 14 Schunners Add.	Released B 214 P 28.
"	L 29. 30 B 35 H C Browns add.	" " 253. 247
"	L 17. 18 B 92 E D.	Released B 333 P 178
"	L 6 to 15 B 5 Summers Add.	B 333 P 111
"	L 25. 26 B 115 Stiles add.	Released B 203 P 579, B 212 P 528
"	L 1. 2. B 91 Stiles Add.	Released B 163 P 467
"	L 33 & part L 32 B 18 Witters 1 <sup>st</sup> add.	" " 211 " 235
"	L 15 B 5 Smiths Add.	Released B 215 P 166
"	L 30 B 27 Park Ave Add.	" " 214 " 131
Release Deed	See record.	" " 313 P 260.
"	L 29 B 181 part in Stiles Add & part in Clements Add.	
"	L 3. 4 B 16 Kassermaans Add.	
"	L 9 B 26 G & E Add.	
"	L 22 & part L 21 B 8 part in Adams & part in the Hunter add.	



## GENERAL INDEX, "GRANTOR."

## ARAPAHOE COUNTY.

Where Recorded.		GRANTOR.	GRANTEE.	Date of Instrument.			Date of Reception.			Nature of Instrument.	DESCRIPTION.	REMARKS.
Book.	Page.			Month.	Day.	Year.	Month.	Day.	Year.			
163	46	Marshall Charles H	Brown J Walter	Mar	2	1887	Mar	3	1887	Release Deed	L 20 B 70	B 29
	47	"	"	"	"	"	"	"	"	"	"	"
	104	Marsh Lucius P	Inman James	"	10	"	"	10	"	"	L 10 B 176	"
	117	McCullough George	Swift Walter J	"	13	"	"	13	"	"	L 29 B 67 C & E add.	
	119	Morgan Samuel B	Glasgow Alfred C.	Jan	21	"	"	14	"	"	L 21.22 B 12 Hunts add.	
	126	Miles Alfred H.	Douglas John et al	"	25	"	"	15	"	"	L 30.31 B 29 Arlington Heights add.	
	147	Marquis Robert	Rundell Ed	Feb	20	"	"	17	"	"	Part L 30.31.32 B 8 Park Ave add.	
	165	Morgan Samuel B	Tomlinson Charlotte A	Mar	"	"	"	20	"	"	L 22 + A E 1/2 L 21 B 50 C & E add.	
	203	Matthews O L	Croser J C.	"	11	"	"	27	"	"	L 16 to 20 B 13 Town of Highland	
164	285	Manning George	Hoeckman Ozias N	Jan	29	1878	"	1	"	Deed in Partition	See record.	
	294	Morgan Guy A	Wood Mrs A C.	July	18	1876	"	3	"	Warranty Deed.	L 28 B 6 H & R add. & other prop.	
	346	Marshall Francis J	Adams Washington Irving	Mar	9	1887	"	9	"	"	L 24 16 B 66 Almond House prop. L 7.8 B 68 Curtis & Clarke Bk 50	
	462	Moseley Julia A.	Moseley Hiram B	"	27	"	"	27	"	"	L 11 B 5 Lake Archers Sub.	
168	209	Mallone Glen H	Cornelius Libby	"	1	"	"	3	"	"	L 20 B 3 Ficks add.	
	274	Mallory Dwight D.	Moresy Norman D	"	14	"	"	7	"	"	L 7.8 B 29 Rogers Sub.	
	278	Murphy Bridget	Block Simon	"	7	"	"	8	"	"	L 14 B 12 Hunts add.	
	288	McIntyre Marian W	Swigwall John F	"	8	"	"	"	"	"	L 20 + part L 19 B 207 E D	
	288	McIntyre Harry A.	"	"	"	"	"	"	"	"	"	
	318	McIntyre Marian W	Smith Addie E	"	10	"	"	10	"	"	L 11 to 48 B 13 1st add to E Swansea.	
	319	McCallum W H	Brooks Kate	Feb	28	"	"	"	"	"	L 3 B 60 Curtis & Clarke add.	
	319	McLean Thornton	"	"	"	"	"	"	"	"	"	
	320	"	Tarbell Levi D	"	"	"	"	"	"	"	L 2 B 60	
	320	McCallum W H.	"	"	"	"	"	"	"	"	"	
	328	McIntyre Marian W	Russell A H	Mar	10	"	"	11	"	"	L 1 to 10 B 13 1st add to E Swansea.	
	330	Mathison Mary	Cole Henry	"	11	"	"	"	"	"	L 5. B 4 Tills add.	
	352	Meier Theodore	Higgins Latham D	"	"	"	"	"	"	"	B 44 + L 28 6 32 B 53 1st add to Swansea.	
	361	Maffat David H Jr	Geiling John G	"	"	"	"	13	"	"	A E 1/4 Sec 7 T 3 S R 67 W.	
	375	McBellant William W	Withers Thomas	Oct	10	1881	"	14	"	"	L 1 B 11 Hewitts A D add.	
	383	Manly Robert W	Heller Bernhard.	Feb	24	1887	"	"	"	"	L 1 B 72 C & E add.	
	384	"	Guldmann Leopold H	"	"	"	"	"	"	"	L 2 B 72	
	392	McMurphy William	Keener Frederick A	Mar	7	"	"	"	"	"	S E 1/4 A E 1/4 Sec 23 T 3 S R 68 W.	
	395	Mudd Charles E	Daveille James B	"	14	"	"	15	"	"	L 29.30.31 B 5 Elyria.	
	492	Mallory Dwight D.	Thomas Hugh	"	20	"	"	20	"	"	L 13.14.15 B 26 Rogers Sub.	
	502	Mallory Dwight D	Johnson Maria	"	"	"	"	21	"	"	L 5.20 + E 21 ft L 6.19 B 31 Rogers Sub.	
	517	Mellon Alexander	Tinsington Henry J	"	17	"	"	22	"	"	See record.	
	532	Meyer Henry J	Stark Emory	"	21	"	"	"	"	"	L 10 B 10 Fairmont	
	549	Mitchell Emma M.	Collins Henry.	"	20	"	"	23	"	"	L 13.14 B 165	E D.
	552	McIntyre Marian W	Flynn Mary Jane	"	18	"	"	"	"	"	L 11 B 16 1st add to E Swansea.	
	559	McCartney William F	Stater William	"	14	"	"	24	"	"	L 61 to 64 B 25 Riverside add.	
169	20	McIntyre Marian W	Webb Emily D.	"	27	"	"	30	"	"	L 13 B 16 1st add to E Swansea.	
	21	"	Harris W A Jr et al	"	28	"	"	"	"	"	B 18	



## GENERAL INDEX, "GRANTOR."

## ARAPAHOE COUNTY.

Where Recorded.		GRANTOR.	GRANTEE.	Date of Instrument.			Date of Reception.			Nature of Instrument.	DESCRIPTION.	REMARKS.
Book.	Page.			Month.	Day.	Year.	Month.	Day.	Year.			
169	33	Morre John J	Holtz Catherine	Mar	31	1882	Mar	31	1882	Warranty Deed.	L 14 B 189 Clements add.	
	34	Muffat David H Jr	Geeling John J	"	"	"	"	"	"	"	N 1/2 SW 1/4 + S 1/2 NW 1/4 Sec 5 T 3 S R 68 W	
176	53	McGilroy John D.	Riley Philip	"	3	"	"	3	"	Trust Deed.	L 5 B 2 Hunts add.	
	73	Malony William	"	"	7	"	"	7	"	"	Part L 29 to 32 B 9. Kasserians add.	Released B 223 P. 210
	77	Myers Wilson	Mare Isaac	"	11	"	"	"	"	"	L 1 B 7 Elmwood add.	" " 223 " 477
	102	Manning Jane	Ashley Eli M.	Feb	20	"	"	10	"	"	L 5.6 B 14 H. Witters add.	" B 583. P. 109.
	106	Marguis Margaret P.	Jensen Minna A	Mar	10	"	"	11	"	"	L 9 B 9 Kasserians add.	Released B 223 P. 210
	113	McNeil Amanda J	Collins Jane	"	"	"	"	11	"	"	L 6 B 166	E.D.
	114	More William	Reed Fred W	"	11	"	"	"	"	"	L 8.9 B 337 Clements add.	Released B 223 P. 210
	122	Marcus William	"	"	13	"	"	13	"	"	L 25.26 B 15 Kasserians add.	Released B 183 P. 61
	135	Martin Lizzie	Cook William	Dec	15	1881	"	15	"	"	L 8 B 18 Downings add to N.D.	" " 258 " 437
	139	McLaughlin Jane	Denver Land & Imp Co	Feb	14	1882	"	"	"	"	L 31.32 B 7 Fairmont.	
	141	Meekew James	Hake George	Mar	16	1882	"	16	"	"	See record.	Released B 73 P. 123
	171	McClain Oliver S	Roberts Dewitt C	"	20	"	"	21	"	"	L 23.24 B 35 H. C. Browne 1 <sup>st</sup> add.	" " 473 " 275
	175	Murphy Michael	Gurley Charles D	"	21	"	"	"	"	"	L 5 B 21 Highland.	" " 183 " 410
	180	Myrath Maurice	Blie James W	"	22	"	"	22	"	"	L 14 B 16 H. Witters add.	Released B 73 P. 148.
	194	Moore Margaret E	Denver Safe Deposit & Bank	"	24	"	"	24	"	"	L 12.13 B 72 Ex E add.	Released B 223 P. 103
	194	Moore Joseph O	"	"	"	"	"	"	"	"	"	
	196	Mullen Jno K.	Hawkins Francina	Jan	12	"	"	"	"	"	L 6 B 73 W.D.	Released B 224 P. 67
	196	Mullen Dennis W	"	"	"	"	"	"	"	"	"	" " 214 " 67
	213	McEuan Allie	Schinner Adolph.	Mar	22	"	"	27	"	"	L 16.17 B 15 Schiners add.	" " 253 " 243
	232	Martins Pauline A.	Gfrover Andrew	"	30	"	"	30	"	"	L 20.21 B 15 Witters 1 <sup>st</sup> add.	Released B 223 P. 308
	239	Maaz Paul.	Hollenweber Louis	"	31	"	"	31	"	"	B 5 Kasserians add Ex 25 ft.	
36	393	McElheny Elizabeth C	Miller Tabitha M	Apr	1	"	Apr	10	"	Mortgage Deed.	L 1 to 4 being all B 22 Potter Highland.	
44	575	McGovern Thomas	Kizmidler John	"	19	"	"	19	"	Meck Lien	L 15.16 B 182 Stiles add.	
	575	" Michael	"	"	"	"	"	"	"	"	"	
	576	Myers Wilson	Sprague W J.	"	28	"	"	28	"	"	L 1.2 B 7 Elmwood add.	
137	422	Mulhall Mrs P	Van Woert Ellen M	"	13	"	"	14	"	Lis Pendens	Front 100 ft L 17 to 20 B 97	E.D.
	422	" Joe Jr	"	"	"	"	"	"	"	"	"	"
	422	" Jr	"	"	"	"	"	"	"	"	"	"
	424	Mills Lizzie G	Hughes P J	"	18	"	"	18	"	Chattel Mtg	See record	
	424	" H. S.	"	"	"	"	"	"	"	"	"	
155	253	Moore Margaret E	Colo Mtg & Investment Co	Apr	10	"	Apr	10	"	Trust Deed	L 1.2 B 18 Park Ave add.	Released B 73 P. 177
	252	"	"	"	"	"	"	"	"	"	L 15 part 16 B 62 Sabathulens add.	" " 213 " 244
158	303	Mullins Julia S	Richmond ER	"	3	"	"	3	"	Trans of Jud	See record.	
	303	Meserole Millie Cook	Ellis J M	Mar	27	"	"	14	"	Contract	"	
	317	Murphy John W.	Manner Christian	Apr	11	"	"	11	"	Trans of Jud	"	
	317	"	Downing R L	"	"	"	"	"	"	"	"	
	335	Moulton Horace S	Carmaine John	Mar	9	"	"	15	"	Pow of Atty	"	
	338	Mulhall Susan	Marcus Wm	Sep	1	"	"	18	"	Lease	"	
159	397	McMann Robert H	Fischer Susan A	Apr	3	"	"	4	"	2 C Deed.	L 27.28 B 23 Evans add.	



## GENERAL INDEX, "GRANTOR."

Where Recorded.		GRANTOR.	GRANTEE.	Date of Instrument.			Date of Reception.		
Book.	Page.			Month.	Day.	Year.	Month.	Day.	Year.
157	400	Moon Mary A	Lower John P	Apr	14	1882	Apr	5	1882
	435	Mokrie John Frank	Mokrie Mary Joseph	"	18	"	"	18	"
163	271	McClain Oliver S	Price Thomas D	Mar	24	"	"	14	"
	272	"	Reynolds Rosser	"	"	"	"	"	"
	274	McLaughlin C. H.	Riley Mary J	Apr	4	"	"	4	"
	276	Moore Thomas H.	Goggin Nellie W.	"	5	"	"	5	"
	277	Morgan Samuel B	Cole Henry	"	"	"	"	"	"
	291	"	Woodman Frances E	"	6	"	"	7	"
	339	Moffat David H Jr	None Harry S	May	16	1881	"	13	"
	355	Morgan Samuel B	Price Lewis	Apr	14	1882	"	15	"
	360	"	Cole Henry	"	15	"	"	17	"
	381	Miller Mrs B.	Hagan Mary Jane	"	20	"	"	20	"
	390	McCullough George	Cooper John	"	21	"	"	21	"
	391	Miller Geo W.	Killie Isaac L	"	20	"	"	22	"
	396	"	Charles Daniel L	"	22	"	"	"	"
	406	Mack Louis	Freeman William Hetal	Mar	31	"	"	25	"
	424	Morgan Samuel B.	Brannor Osborne F	Apr	20	"	"	27	"
	438	Mudgett E A.	Jessup Alvin L	"	25	"	"	29	"
164	531	McKenna Bernard	Mahoney Michael J	"	10	"	"	14	"
	551	Murphy Eliza	Machebeuf Jos P	"	18	"	"	22	"
	563	Moffat David H Jr.	—	"	25	"	"	26	"
165	225	Manfull V R	Jacobson Annie M	"	1	"	"	3	"
	227	Musseter Lathrop	Strong Cyrus J.	"	5	"	"	5	"
	245	Manly Mary C.	Woodbury J P	"	7	"	"	8	"
	246	Mullin John K.	Mullin John K	"	8	"	"	"	"
	256	Macgrath Jennie O	Campbell H C	"	"	"	"	12	"
	271	McCravy Napoleon B	Kountze Charles B	"	14	"	"	14	"
	297	Mathew Jennie	Dole William A	"	25	"	"	27	"
169	49	McKee James C	Cook Mrs Harriet A	"	31	"	"	1	"
	49	" Charlotte	"	"	"	"	"	1	"
	57	Moore William	Bryan Mariak L	Jan	10	"	"	1	"
	63	McCartney William F	Cooke John	Mar	14	"	"	1	"
	72	Mallory Dwight D	Croft Obadiah L	"	30	"	"	3	"
	74	Metzler Joseph	Bacon Charles A.	Jan	27	"	"	"	"
	100	Medley Amicus.	De Remer James R	Apr	3	"	"	4	"
	131	Madden Mary A	Jones William C and	Mar	31	"	"	6	"
	133	Meyer Wilson	Farmer Albert E	Apr	6	"	"	"	"
	135	Musseter Lathrop	Musseter Mary J	"	5	"	"	"	"
	140	McCartney William F	Frewing Annie	Feb	23	"	"	"	"
	141	McIntyre Marian W	Russell A H.	Mar	15	"	"	"	"
	177	Moore Emma E	McLene Mattie	Apr	7	"	"	10	"

## ARAPAHOE COUNTY.

Nature of Instrument.	DESCRIPTION.	REMARKS.
2 Deed.	P 15.16 B 217 Clements add.	
"	P 2 B 15 Garden add. Ex rear 6 ft	
Release Deed.	P 5 + 1/2 6 B 18 Smiths add.	
"	P 7 + 1/2 6 " "	
"	P 2 B 2 Downings add.	
"	P 18 B 23 Witters 1 <sup>st</sup> add.	
"	P 33 34 B 14 Hunts add.	
"	P 21.22.23. B 31 2L C Browne add.	
"	P 1.2 B 49	E D.
"	P 9.10 B 151 Stiles & Adams add.	
"	P 39.40 B 19 Hunts add.	
"	P 9.10. B 23 Evans add.	
"	P 15 B 3 Garlons add.	
"	P 37.38 B 8 Maddell & Machers Sub.	
"	P 35.36 B 8 " "	
"	P 15.16 B 36 C & E add.	
"	P 4.5. B 5 San Rafael add.	
"	See record.	
Married Deed.	P 3 B 42 South Denver.	
2 Deed.	B 13 + 1/2 B 27 + 28 St Vincents add.	
Dedication	See record.	
Trust Deed.	5 1/2 N 10 1/4 + N 1/2 S 10 1/4 Sec 35 T2 S R 68 W	Released B 333 P 19
"	P 5.6 B 319 Clements add.	" " 233 + 197
"	See record.	Released B 243 P 174
"	P 11.12 B 66	M.D. " " 253 + 252
"	P 14 B 222 Clements add	Released B 331
"	P 4 B 47	E D. " " 203.32
"	See record.	" " 253 + 153
Married Deed	"	
"	"	
"	"	
"	P 30.31.32 B 27 Riverside add.	
"	5 1/2 P 21 to 24 B 31 Hogans Sub	
Special	P 4 B 35 Stecks add.	
Married Deed	P 15.16 B 176	E D.
"	Part L 12 B 7	M.D.
"	P 31 B 8 Elmwood add.	
"	P 5.6 B 319 Clements add.	
"	P 37.40 B 27 Riverside add	
"	P 1 to 8 B 12 1 <sup>st</sup> add to E Swanson	
"	P 15.16 B 2 C & E add.	



# GENERAL INDEX, "GRANTOR."

Where Recorded.		GRANTOR.	GRANTEE.	Date of Instrument.			Date of Reception.		
Book.	Page.			Month.	Day.	Year.	Month.	Day.	Year.
169	180	McCormick Charles	Rust George	Apr	10	1882	Apr	10	1882
	181	Murch George H	Lawyer Livingston J	"	8	"	"	"	"
	182	McIntyre Marian W	Mullaney James	"	10	"	"	"	"
	188	Miller Kittie C.	Moore Margaret E	"	8	"	"	"	"
	205	McIntyre Marian W	Toiz Solomon J	"	10	"	"	11	"
	208	Markham Vincent D.	Londoner Walter	"	11	"	"	"	"
	221	Matson John	Milton William O	"	12	"	"	12	"
	228	Mulhall Susan	Mulhall W Paris	-	-	1881	"	13	"
	244	McCister Peter	Horan Martin	Apr	13	1882	"	"	"
	260	Machen Edward C.	Keating Jeffrey F	"	7	"	"	15	"
	269	McLeod James J	Levy Samuel	"	15	"	"	17	"
	270	"	Clark William Total	"	"	"	"	"	"
	284	McIntyre Marian W	Davis Annie	"	17	"	"	18	"
	304	Morgan Samuel B	Burlington & Co R R Co	"	18	"	"	19	"
	306	"	McCullough George	"	"	"	"	"	"
	312	Milner Oliver	Milner Emma F	Feb	7	"	"	20	"
	316	Millington Sarah A	Hood Emma M	Apr	19	"	"	"	"
	317	"	Vohringer John H	"	"	"	"	"	"
	326	Machen Edward C.	Marlow William A	"	18	"	"	"	"
	331	McKone William	Lockwood Fred	"	10	"	"	21	"
	341	McIntyre Marian W	Brown J Gratz et al	"	21	"	"	"	"
	348	"	Looper John	"	"	"	"	"	"
	350	McIntosh Mathias	Ashton Thomas J	"	15	"	"	22	"
	371	McIntyre Marian W	Harrington F E	"	22	"	"	"	"
	414	Maynard Clara	Larson Olof F	"	26	"	"	26	"
	424	Murch Geo H	Toiz Solomon J	"	8	"	"	27	"
	427	Molenaar Martin M	Molenaar Evelina R	"	26	"	"	"	"
	444	Water Chas	O'Brien William C	Aug	12	1881	"	28	"
	449	Morris Sarah J.	Cottrell Thomas J	Apr	28	1882	"	"	"
176	262	Mullen Mary A.	Pierce John	"	3	"	"	3	"
	262	" Charles M	"	"	"	"	"	"	"
	263	Mario Andre	Denver Land & Imp Co	Mar	20	"	"	"	"
	264	Miller Mary A	Webster Isaac	Apr	3	"	"	"	"
	264	" Edwin H	"	"	"	"	"	"	"
	265	McKay J C.	Cowan E R.	"	1	"	"	"	"
	273	Mullaney James	Thomas Crookes	"	14	"	"	14	"
	296	McLeod James J	Pierce A E	"	"	"	"	7	"
	302	Mitchell Emma M.	Dow Charles Total	Mar	27	"	"	8	"
	304	Morris Christina	Gurley Charles D	Apr	8	"	"	"	"
177	8	Morrison Charlotte O	Evans Hannah B	"	14	"	"	14	"
	9	Morgan Mary	Thomas Crookes	"	"	"	"	"	"

# ARAPAHOE COUNTY.

Nature of Instrument.	DESCRIPTION.	REMARKS.
Warranty Deed.	L15 to 20 B30 H C Browner 1 <sup>st</sup> Add.	
"	L7 B15 Hunts Add	
"	L23.24.25 B10 1 <sup>st</sup> Add to E Swansea.	
"	L1.2. B18 Park Ave Add.	
"	L19.20. B2 Whitette Add.	
"	L17. to 24 B22 C & E Add.	
"	L29.30 B12 Hunts Add.	
"	L11.12 B70 H C Browner Add.	
"	L21.22 B18 Whittiers 1 <sup>st</sup> Add.	
"	L9 to 12 B9 Maddell & Machens Sub.	
"	See record.	
"	"	
"	L7 to 16 B10 1 <sup>st</sup> Add to E Swansea.	
"	See record	
"	"	
"	L5.6 B64 L12.13 B73 C & E Add.	
"	L4 B18 Park Ave Add.	
"	L3 " "	
"	L21.22.23. B14 Whiteetts Add.	
"	L34 B3 West Elyria.	
"	L1 to 48 being all B17 1 <sup>st</sup> Add to E Swansea	
"	L1 to 11 B21 1 <sup>st</sup> Add to E Swansea	
"	L22.23 B15 Garden Add.	
"	L30 to 39 B9 1 <sup>st</sup> Add to E Swansea.	
"	L16.17 B3 Schinners Add.	
"	L8 B15 Hunts Add.	
"	L11.12 B10 Maddell & Machens Sub.	
"	L13.14.15. B61 Tabathulers Add.	
"	L3 B34 Schinners Add.	
Trusts Deed.	L8.9. B40 C & E Add.	Released B183 P38
"	"	
"	L19.20.21 B3 Elyria	
"	L2.3.4 B12 Potter Highlands.	Released B183 P39
"	"	" " 183 " 239
"	L1/2 of NW1/4 Sec 6 T3 SR 68 W.	" " 253 " 36
"	L25.26 B11	E.L. " " 268 " 639.
"	See record.	Out B260 P34
"	Rear 25 ft. L17 to 20 B181 Clements Add.	Released B213 P53.
"	L4.5 B25 Highland.	" " 213 " 605
"	L29.30. B5 San Rafael Add.	Released B223 P.21
"	NW1/4 Sec 8 T3 SR 68 W.	" " 273 " 102.
"	"	Released B213 P371



## GENERAL INDEX, "GRANTOR."

Where Recorded.		GRANTOR.	GRANTEE.	Date of Instrument.			Date of Reception.		
Book.	Page.			Month.	Day.	Year.	Month.	Day.	Year.
177	21	Machen Edward C.	Long Henrietta C	Apr	18	1882	Apr	19	1882
	23	Marshall Sarah J	Perrenoud John G	"	14	"	"	"	"
	25	McArthur John	Brown J & Bros	"	19	"	"	"	"
	41	Malone Peter.	Robinson William C	"	20	"	"	21	"
	53	McNamara Margaret	Wood Mary A	"	22	"	"	24	"
	73	Molenaar Martin M.	Long Robert A.	"	26	"	"	27	"
	82	Marshall Sophia T	Cooper W J	"	28	"	"	28	"
44	548	Myers Wilson	Dewis Wheeler & Co.	May	8	"	May	8	"
137	445	Machebeuf Jos P.	N. Western Mutual Life Ins Co.	Apr	13	"	"	3	"
	479	Moffat David H Jr.	City National Bank	"	"	"	"	27	"
154	93	Machen E C	"	May	17	1882	"	19	"
155	262	Magnus Bertha	Colo Mtg & Investment Co	Apr	24	"	"	15	"
158	369	Myers. Wilson	Rice Stephen A.	"	1	"	"	2	"
	370	McCarthy M Wilson Et of	"	May	1	"	"	"	"
	372	Mervick Leo G.	Newmeyer H & Co	Mar	"	"	"	3	"
	382	McArthur John	Chevat. Charles A	May	4	"	"	5	"
	394	Murphy Bridget	Rohlfing Frederic L	"	5	"	"	9	"
	407	Machen E C.	Langford Augustine G	"	12	"	"	13	"
	421	Moore Robert	McClain & Mackey	"	22	"	"	22	"
	426	Mare Flora.	Day Charles M	"	"	"	"	26	"
	453	McLeob James J.	Pierce Arthur E	Apr	19	"	"	31	"
	458	Machen E C.	McIntyre Harry A	May	31	"	"	"	"
159	458	Moulton Thomas.	Pierce & Skrimman	Apr	29	"	"	1	"
	466	Morgan Samuel B.	Norton George M Jr	May	5	"	"	5	"
	478	McNamara Margret	May Chas D.	"	10	"	"	10	"
	479	"	Kenney Thomas.	"	"	"	"	"	"
	480	"	McMahon Dennis	"	"	"	"	"	"
	481	Moore Frank L.	Maters George H.	Apr	22	"	"	11	"
	493	Mayer Leopold	Sears Lydia	Jan	29	"	"	20	"
	500	Moulton Thomas.	Knox John W	May	22	"	"	23	"
163	464	Morgan Samuel B.	King Mrs Augusta J	Apr	14	"	"	4	"
	469	Miller Geo W.	Hudson Stephens G	May	4	"	"	"	"
	478	Mack Louis.	Ruffner Mary Jane.	"	5	"	"	5	"
	485	McClain Oliver L.	Woodbury John L	"	6	"	"	6	"
	492	Miller Wm B.	Tabor Augusta L	"	6	"	"	8	"
	497	Miles Alfred H.	Whitcomb James H.	"	"	"	"	9	"
	501	Maule Max.	Carnier Wilhelm	"	9	"	"	10	"
	502	Miles Alfred H.	Vance Charles	Mar	24	"	"	"	"
	508	Morgan Samuel B	Whitebrede Mrs Mary.	May	9	"	"	"	"
	546	Miles Alfred H.	Boland Jeremiah D.	"	16	"	"	16	"
	552	Morgan Samuel B.	Swift Walter J.	"	"	"	"	"	"

## ARAPAHOE COUNTY.

Nature of Instrument.	DESCRIPTION.	REMARKS.
Trust Deed	L 24 to 28 B 14. Whiteetts add.	
"	L 23 to 26. B 31 Downings add.	Released B 163 B 31
"	L 17. 18 B 136	E.D. " " B 463. P. 177.
"	L 19 B 39 Park Ave add.	" " 263 " 177
"	L 5 B 35	W.D. " " 233 " 159
"	L 11. 12 B 10 Waddell & Machens sub.	" " 74 " 105
"	L 13 B 1 Horners add. Released B 223 P. 206	Released B 173 P. 103
Mech Lien	L 2 B 7 Elmwood add.	
Mortgage	L 7 to 16 B 139	E.D. 1317 416
Lis Pendens	See record	
Note Bond.	"	
Trust Deed.	"	Released B 223 P. 11
Agreement.	L 1. 2. B 7 Elmwood add.	Satisfied June 16. 1882
Letters Testamentary	See record.	
Dease	Lower floor of prems. 187 15 <sup>th</sup> St	
"	Store room 267 California St.	
Trans of Jud	See record.	
Assignment	"	
Ct of Levy	"	
Contract	"	
Power of atty	"	
Ct of Levy	"	
2 C Deed.	L 19. 20 B 4 Pierce & Skrimman add.	
"	L 4. 5 B 5 San Rafael add.	
"	Part L 5 B 35	E.D.
"	"	"
"	"	"
"	L 39. 40 B 22 Arlington Hts add.	
"	See record.	
"	N 1/2 N E 1/4 Sec 27 T 4 S R 68 W	
Release Deed.	L 16 to 20 B 23 Evans add.	
"	1/2 L 23 B 69 Park add.	
"	L 6 B 39 Hallacks sub of Winters 1 <sup>st</sup> add.	
"	L 30 & 1/2 29. B 52 C & E add.	
"	L 31 B 69	E.D.
"	L 32. 33. 34 B 28 Arlington Hts add.	
"	Full B 22 N Highland.	
"	L 30. 31 B 22. Arlington Hts add.	
"	S 1/2 L 9 B 42	W.D.
"	Part L 12 B 67	"
"	See record	



## GENERAL INDEX, "GRANTOR."

Where Recorded.		GRANTOR.	GRANTEE.	Date of Instrument.			Date of Reception.		
Book.	Page.			Month.	Day.	Year.	Month.	Day.	Year.
163	558	Mulhall, William C.	Marren Mm	May	17	1882	May	17	1882
	572	Morgan Samuel B	French, Asa	"	20	"	"	20	"
	584	"	Swift Walter J	"	24	"	"	24	"
	623	Matt F J.	York Clara.	"	31	"	"	31	"
164	602	MacKenzie John.	Filby Alfred F.	Mar	14	"	"	8	"
	602	" Mm	"	"	"	"	"	"	"
	611	Moulton Thomas.	Carle Adelia E.	May	6	"	"	9	"
	636	Magnes Peter.	Bement Elijah G	"	9	"	"	19	"
165	315	M <sup>c</sup> Clalland Mm F.	Harley J C	"	1	"	"	3	"
169	491	Meyer Henry J	Lee William N	"	1	"	"	2	"
	494	Myers Wilson	Kinkade J M.	Apr	29	"	"	"	"
	497	March Lottie A	Scheidemantel Charles A	"	28	"	"	"	"
	497	" Robert.	"	"	"	"	"	"	"
	505	M <sup>c</sup> Intyre Marian W.	Cooper Mary	"	25	"	"	3	"
	507	M <sup>c</sup> Elvenny Robert.	Brand George.	Jan	17	"	"	4	"
	508	Mullin Barbara E	Clark Dudley	Apr	29	"	"	"	"
	508	" London.	"	"	"	"	"	"	"
	509	M <sup>c</sup> Clain Oliver S	Alger Ella F	May	3	"	"	"	"
	513	Megrue Mark N.	Sampson Kate J	Mar	21	"	"	"	"
	515	M <sup>c</sup> Intyre Marian W	Clay Daniel R	May	4	"	"	"	"
	530	Munks Bernard.	Fisher Mary F	Dec	3	1879	"	5	"
	571	M <sup>c</sup> Cartney William F	M <sup>c</sup> Dorrough Martin J	Apr	19	1882	"	9	"
	577	M <sup>c</sup> Cool John S.	M <sup>c</sup> Cool Ambrose R	May	8	"	"	"	"
	578	" Ambrose R	Murray William	"	"	"	"	"	"
	600	M <sup>c</sup> Cullough M Simpson	Buttle Edward et al	"	9	"	"	10	"
	603	Moson Emil	Bergmann Henry	Mar	21	"	"	"	"
	628	Merriman William E.	Kinney Bella C.	"	23	"	"	13	"
170	17	Mater Charles Frederick	Burghardt Elizabeth A	May	13	"	"	15	"
	31	M <sup>c</sup> Intyre Marian W	Sanderson J W	"	15	"	"	16	"
	33	Morgan Samuel B	Bibb Mary L	"	16	"	"	"	"
	39	Meuschke E N	Arnold Frederick	"	17	"	"	17	"
	70	M <sup>c</sup> Laughlin Jane.	Balfe Patrick H.	"	18	"	"	18	"
	102	Machen Edward C.	Evans Catharine	"	22	"	"	22	"
	124	Mack Louis	Bruchne Carl.	"	23	"	"	24	"
	147	Marquis Harriet M.	Austin Sidney F	"	25	"	"	26	"
	150	Magnus Peter	Candler Adolph	"	22	"	"	"	"
	153	Moffat David H. Jr	Walker Charles H.	"	20	"	"	27	"
	157	M <sup>c</sup> Clain Oliver S	Shackelford Joel W.	"	27	"	"	"	"
	183	Meyers Millie E.	Quentin Elise	"	"	"	"	29	"
	186	M <sup>c</sup> Intyre Marian W	White Albion D.	"	29	"	"	"	"
	190	M <sup>c</sup> Leod James J	Bequer Richard et al.	"	"	"	"	31	"

## ARAPAHOE COUNTY.

Nature of Instrument.	DESCRIPTION.	REMARKS.
Release Deed.	L 27 28 B 112	E.D.
"	L 27. 28 B 17 Hunts Add.	
"	See record.	
"	Part L 1 to 5 B 40 Byers sub.	
2 C Deed.	See record	
"	"	
Warranty Deed.	L 1. 4. B 4 Potter Highlands.	
Assignment	See record.	
Trust Deed.	Part Part L 13 B 75	E.D. Menden P 114 P 216.
Warranty Deed.	L 9 B 10 Fairmont	
"	L 1. 2 B 7 Elmwoods Add.	
"	L 25. 26. B 35	E.D.
"	"	"
"	L 39 to 48. B 21. 1 <sup>st</sup> Add to E Swansea.	
"	L 32. 33. 34. B 283 Clements Add.	
"	L 9. 10 B 2 Mullins Add.	
"	"	
"	L 27 + part 26 B 115 Stiles Add.	
"	L 17. 18. B 23 Evans Add.	
"	See record.	
"	L 28 B 130	E.D.
"	L 38 B 27 Riverside Add.	
"	See record	
"	"	
"	L 11 to 20 B 24 M <sup>c</sup> Culloughs Add.	
"	L 12 B 9 Elmwood Add.	
"	L 33. 34 B 12 Hunts Add.	
"	L 29. 30 B 138	E.D.
"	L 12 to 20 B 9 1 <sup>st</sup> Add to E Swansea	
"	L 7 B 151 part in Stiles Adams + Parks Add.	
"	L 8 9 + part 10 B 39 Ballucks Sub of Withers 1 <sup>st</sup> Add.	Homestead May 23, 1882
"	L 7 B 14 Withers 1 <sup>st</sup> Add.	
"	W 1/2 NW 1/4 NE 1/4 Sec 27 T 44 R 68 W	
"	W 1/2 L 11 B 3	A.D.
"	See record.	
"	L 2 B 1 Petersburg.	
"	B 23. 32. 34 Town of Highlands.	
"	L 23 24 B 35 H. C. Brown 1 <sup>st</sup> Add.	
"	L 21. 22 B 5 San Rafael Add.	
"	L 1 to 4. 7 to 10. 31. 32 B 14 Swansea.	
"	See record	



## GENERAL INDEX, "GRANTOR."

Where Recorded.		GRANTOR.	GRANTEE.	Date of Instrument.			Date of Reception.		
Book.	Page.			Month.	Day.	Year.	Month.	Day.	Year.
170	194	Montgomery John C	Reimers Emma R	July	9	1881	May	31	1882
174	4	Mills Wm B	Digler Geo W.	May	13	1882	"	22	"
175	12	Morlan Jos A.	Mallory Dwight D	"	8	"	"	8	"
	12	" Kate L	"	"	"	"	"	"	"
17		Mathews Jennie	Puermore Charles J	Apr	25	"	"	9	"
79		Meehan Samantha C	Voise Elizabeth	May	18	"	"	18	"
177	117	Moyns Amzi E	Estes Milton	Apr	12	"	"	5	"
	117	" Minnie F	"	"	"	"	"	"	"
124		Miller Mrs Anna.	Papp John M.	May	5	"	"	"	"
128		Marshall Sarah J.	Perrinoud John J	"	1	"	"	6	"
131		Machen Edward C.	Fritch George.	"	6	"	"	"	"
145		McDonough Martui J	McCartney Ann F	Apr	19	"	"	9	"
153		McFarland James.	Dees John T	May	9	"	"	"	"
157		Morrison Jennie J	Gurley Ed.	Apr	15	"	"	10	"
179		Meskeu James.	Kountze Charles B	May	13	"	"	15	"
180		McNamara Ruinel	O'Connor Thomas.	Apr	15	"	"	"	"
185		Miner Emily B	Gurley Charles S	May	16	"	"	16	"
189		Macaulay Ella C.	Fitzgerald Elizabeth O	"	"	"	"	17	"
191		McClelland George	Reed Fred W	"	"	"	"	"	"
198		Megruet M A.	Clayton George W et al.	"	6	"	"	18	"
199		" Sarah F	"	"	"	"	"	"	"
199		" Abbie O.	"	"	"	"	"	"	"
201		McLene Jeremiah	Clayton Geo W	Apr	25	"	"	"	"
202		Meyer Hermann H.	Meyer F W	May	11	"	"	"	"
205		Müller Cyprion	Cole Henry	May	13	"	"	20	"
217		McLester Peter	Horan Martui	"	22	"	"	22	"
228		Mercer John.	Gurley Charles S.	"	24	"	"	24	"
229		McNeill John C.	"	"	"	"	"	"	"
234		Middleworth AB.	Sleeth EB	"	25	"	"	25	"
239		McGovern Thomas.	Reed Fred W	"	27	"	"	27	"
253		Menachke Edward H.	Graff Maria K.	"	29	"	"	31	"
258		Maiden Peter E.	Eliener Lena.	"	"	"	"	"	"
154	99	May Charles D.	—	June	5	"	June	5	"
	101	Minnick Harry H.	—	"	10	"	"	10	"
	102	May Charles S	—	"	8	"	"	12	"
159	520	McCullough Geo Jr	Evans John	"	3	"	"	3	"
	530	May Charles D.	McNamara Margaret	May	11	"	"	8	"
	530	McMahon Dennis	"	"	"	"	"	"	"
	534	Moulton Thomas	Griffith Amanda.	June	8	"	"	"	"
	552	McCook Edward M	McCormick Robert R	"	12	"	"	17	"
	556	Michael H. & Co. agents of	Chever Charles G	Jan	29	1881	"	19	"

## ARAPAHOE COUNTY.

Nature of Instrument.	DESCRIPTION.	REMARKS.
Warranty Deed.	L 9 B 99	E.D.
"	See record.	
Trust Deed	E 130 ft L 16 to 22 + L 1/2 23 B 20 Mc Culloughs add	Released B 203 P 99
"	"	"
"	Part L 12 B 1	W.D. Released B 203 P 99
"	L 31 B 19 Wittere 1st add.	Released B 323 P 115
"	See record	" 387 129
"	"	"
"	L 34 B 15 Hunts Add.	Released B 253 P 366
"	L 23 to 26 B 31 Downings Add.	Rel B 203 P 4
"	L 7 to 12 B 9 Waddell & Machens sub.	
"	L 38 B 27 Riverside Add.	Released B 211 P 386
"	L 23 B 57 C & E Add.	Released 163: 536
"	L 1. 2 B 24 Highland.	Released B 223 P 372
"	See record.	Released B 193 P 39
"	L 27 B 101	E.D. " 253 284
"	L 5. 8 B 33 Highland.	Released B 223 P 593
"	L 10. 11 B 40 C & E Add.	Released B 223 P 597
"	See record	
"	Plat 2 Bryn Mawr	Released B 311 P 290
"	" 1 "	" " " 291
"	"	"
"	N 1/4 SW 1/4 NW 1/4 Sec 2 T 4 S R 68 W	{ Plat B 193 P 135. Plat B 193 P 136. Plat B 193 P 137. Plat B 193 P 138. Plat B 193 P 139. Plat B 193 P 140. Plat B 193 P 141. Plat B 193 P 142. Plat B 193 P 143. Plat B 193 P 144. Plat B 193 P 145. Plat B 193 P 146. Plat B 193 P 147. Plat B 193 P 148. Plat B 193 P 149. Plat B 193 P 150. Plat B 193 P 151. Plat B 193 P 152. Plat B 193 P 153. Plat B 193 P 154. Plat B 193 P 155. Plat B 193 P 156. Plat B 193 P 157. Plat B 193 P 158. Plat B 193 P 159. Plat B 193 P 160. Plat B 193 P 161. Plat B 193 P 162. Plat B 193 P 163. Plat B 193 P 164. Plat B 193 P 165. Plat B 193 P 166. Plat B 193 P 167. Plat B 193 P 168. Plat B 193 P 169. Plat B 193 P 170. Plat B 193 P 171. Plat B 193 P 172. Plat B 193 P 173. Plat B 193 P 174. Plat B 193 P 175. Plat B 193 P 176. Plat B 193 P 177. Plat B 193 P 178. Plat B 193 P 179. Plat B 193 P 180. Plat B 193 P 181. Plat B 193 P 182. Plat B 193 P 183. Plat B 193 P 184. Plat B 193 P 185. Plat B 193 P 186. Plat B 193 P 187. Plat B 193 P 188. Plat B 193 P 189. Plat B 193 P 190. Plat B 193 P 191. Plat B 193 P 192. Plat B 193 P 193. Plat B 193 P 194. Plat B 193 P 195. Plat B 193 P 196. Plat B 193 P 197. Plat B 193 P 198. Plat B 193 P 199. Plat B 193 P 200. Plat B 193 P 201. Plat B 193 P 202. Plat B 193 P 203. Plat B 193 P 204. Plat B 193 P 205. Plat B 193 P 206. Plat B 193 P 207. Plat B 193 P 208. Plat B 193 P 209. Plat B 193 P 210. Plat B 193 P 211. Plat B 193 P 212. Plat B 193 P 213. Plat B 193 P 214. Plat B 193 P 215. Plat B 193 P 216. Plat B 193 P 217. Plat B 193 P 218. Plat B 193 P 219. Plat B 193 P 220. Plat B 193 P 221. Plat B 193 P 222. Plat B 193 P 223. Plat B 193 P 224. Plat B 193 P 225. Plat B 193 P 226. Plat B 193 P 227. Plat B 193 P 228. Plat B 193 P 229. Plat B 193 P 230. Plat B 193 P 231. Plat B 193 P 232. Plat B 193 P 233. Plat B 193 P 234. Plat B 193 P 235. Plat B 193 P 236. Plat B 193 P 237. Plat B 193 P 238. Plat B 193 P 239. Plat B 193 P 240. Plat B 193 P 241. Plat B 193 P 242. Plat B 193 P 243. Plat B 193 P 244. Plat B 193 P 245. Plat B 193 P 246. Plat B 193 P 247. Plat B 193 P 248. Plat B 193 P 249. Plat B 193 P 250. Plat B 193 P 251. Plat B 193 P 252. Plat B 193 P 253. Plat B 193 P 254. Plat B 193 P 255. Plat B 193 P 256. Plat B 193 P 257. Plat B 193 P 258. Plat B 193 P 259. Plat B 193 P 260. Plat B 193 P 261. Plat B 193 P 262. Plat B 193 P 263. Plat B 193 P 264. Plat B 193 P 265. Plat B 193 P 266. Plat B 193 P 267. Plat B 193 P 268. Plat B 193 P 269. Plat B 193 P 270. Plat B 193 P 271. Plat B 193 P 272. Plat B 193 P 273. Plat B 193 P 274. Plat B 193 P 275. Plat B 193 P 276. Plat B 193 P 277. Plat B 193 P 278. Plat B 193 P 279. Plat B 193 P 280. Plat B 193 P 281. Plat B 193 P 282. Plat B 193 P 283. Plat B 193 P 284. Plat B 193 P 285. Plat B 193 P 286. Plat B 193 P 287. Plat B 193 P 288. Plat B 193 P 289. Plat B 193 P 290. Plat B 193 P 291. Plat B 193 P 292. Plat B 193 P 293. Plat B 193 P 294. Plat B 193 P 295. Plat B 193 P 296. Plat B 193 P 297. Plat B 193 P 298. Plat B 193 P 299. Plat B 193 P 300. Plat B 193 P 301. Plat B 193 P 302. Plat B 193 P 303. Plat B 193 P 304. Plat B 193 P 305. Plat B 193 P 306. Plat B 193 P 307. Plat B 193 P 308. Plat B 193 P 309. Plat B 193 P 310. Plat B 193 P 311. Plat B 193 P 312. Plat B 193 P 313. Plat B 193 P 314. Plat B 193 P 315. Plat B 193 P 316. Plat B 193 P 317. Plat B 193 P 318. Plat B 193 P 319. Plat B 193 P 320. Plat B 193 P 321. Plat B 193 P 322. Plat B 193 P 323. Plat B 193 P 324. Plat B 193 P 325. Plat B 193 P 326. Plat B 193 P 327. Plat B 193 P 328. Plat B 193 P 329. Plat B 193 P 330. Plat B 193 P 331. Plat B 193 P 332. Plat B 193 P 333. Plat B 193 P 334. Plat B 193 P 335. Plat B 193 P 336. Plat B 193 P 337. Plat B 193 P 338. Plat B 193 P 339. Plat B 193 P 340. Plat B 193 P 341. Plat B 193 P 342. Plat B 193 P 343. Plat B 193 P 344. Plat B 193 P 345. Plat B 193 P 346. Plat B 193 P 347. Plat B 193 P 348. Plat B 193 P 349. Plat B 193 P 350. Plat B 193 P 351. Plat B 193 P 352. Plat B 193 P 353. Plat B 193 P 354. Plat B 193 P 355. Plat B 193 P 356. Plat B 193 P 357. Plat B 193 P 358. Plat B 193 P 359. Plat B 193 P 360. Plat B 193 P 361. Plat B 193 P 362. Plat B 193 P 363. Plat B 193 P 364. Plat B 193 P 365. Plat B 193 P 366. Plat B 193 P 367. Plat B 193 P 368. Plat B 193 P 369. Plat B 193 P 370. Plat B 193 P 371. Plat B 193 P 372. Plat B 193 P 373. Plat B 193 P 374. Plat B 193 P 375. Plat B 193 P 376. Plat B 193 P 377. Plat B 193 P 378. Plat B 193 P 379. Plat B 193 P 380. Plat B 193 P 381. Plat B 193 P 382. Plat B 193 P 383. Plat B 193 P 384. Plat B 193 P 385. Plat B 193 P 386. Plat B 193 P 387. Plat B 193 P 388. Plat B 193 P 389. Plat B 193 P 390. Plat B 193 P 391. Plat B 193 P 392. Plat B 193 P 393. Plat B 193 P 394. Plat B 193 P 395. Plat B 193 P 396. Plat B 193 P 397. Plat B 193 P 398. Plat B 193 P 399. Plat B 193 P 400. Plat B 193 P 401. Plat B 193 P 402. Plat B 193 P 403. Plat B 193 P 404. Plat B 193 P 405. Plat B 193 P 406. Plat B 193 P 407. Plat B 193 P 408. Plat B 193 P 409. Plat B 193 P 410. Plat B 193 P 411. Plat B 193 P 412. Plat B 193 P 413. Plat B 193 P 414. Plat B 193 P 415. Plat B 193 P 416. Plat B 193 P 417. Plat B 193 P 418. Plat B 193 P 419. Plat B 193 P 420. Plat B 193 P 421. Plat B 193 P 422. Plat B 193 P 423. Plat B 193 P 424. Plat B 193 P 425. Plat B 193 P 426. Plat B 193 P 427. Plat B 193 P 428. Plat B 193 P 429. Plat B 193 P 430. Plat B 193 P 431. Plat B 193 P 432. Plat B 193 P 433. Plat B 193 P 434. Plat B 193 P 435. Plat B 193 P 436. Plat B 193 P 437. Plat B 193 P 438. Plat B 193 P 439. Plat B 193 P 440. Plat B 193 P 441. Plat B 193 P 442. Plat B 193 P 443. Plat B 193 P 444. Plat B 193 P 445. Plat B 193 P 446. Plat B 193 P 447. Plat B 193 P 448. Plat B 193 P 449. Plat B 193 P 450. Plat B 193 P 451. Plat B 193 P 452. Plat B 193 P 453. Plat B 193 P 454. Plat B 193 P 455. Plat B 193 P 456. Plat B 193 P 457. Plat B 193 P 458. Plat B 193 P 459. Plat B 193 P 460. Plat B 193 P 461. Plat B 193 P 462. Plat B 193 P 463. Plat B 193 P 464. Plat B 193 P 465. Plat B 193 P 466. Plat B 193 P 467. Plat B 193 P 468. Plat B 193 P 469. Plat B 193 P 470. Plat B 193 P 471. Plat B 193 P 472. Plat B 193 P 473. Plat B 193 P 474. Plat B 193 P 475. Plat B 193 P 476. Plat B 193 P 477. Plat B 193 P 478. Plat B 193 P 479. Plat B 193 P 480. Plat B 193 P 481. Plat B 193 P 482. Plat B 193 P 483. Plat B 193 P 484. Plat B 193 P 485. Plat B 193 P 486. Plat B 193 P 487. Plat B 193 P 488. Plat B 193 P 489. Plat B 193 P 490. Plat B 193 P 491. Plat B 193 P 492. Plat B 193 P 493. Plat B 193 P 494. Plat B 193 P 495. Plat B 193 P 496. Plat B 193 P 497. Plat B 193 P 498. Plat B 193 P 499. Plat B 193 P 500. Plat B 193 P 501. Plat B 193 P 502. Plat B 193 P 503. Plat B 193 P 504. Plat B 193 P 505. Plat B 193 P 506. Plat B 193 P 507. Plat B 193 P 508. Plat B 193 P 509. Plat B 193 P 510. Plat B 193 P 511. Plat B 193 P 512. Plat B 193 P 513. Plat B 193 P 514. Plat B 193 P 515. Plat B 193 P 516. Plat B 193 P 517. Plat B 193 P 518. Plat B 193 P 519. Plat B 193 P 520. Plat B 193 P 521. Plat B 193 P 522. Plat B 193 P 523. Plat B 193 P 524. Plat B 193 P 525. Plat B 193 P 526. Plat B 193 P 527. Plat B 193 P 528. Plat B 193 P 529. Plat B 193 P 530. Plat B 193 P 531. Plat B 193 P 532. Plat B 193 P 533. Plat B 193 P 534. Plat B 193 P 535. Plat B 193 P 536. Plat B 193 P 537. Plat B 193 P 538. Plat B 193 P 539. Plat B 193 P 540. Plat B 193 P 541. Plat B 193 P 542. Plat B 193 P 543. Plat B 193 P 544. Plat B 193 P 545. Plat B 193 P 546. Plat B 193 P 547. Plat B 193 P 548. Plat B 193 P 549. Plat B 193 P 550. Plat B 193 P 551. Plat B 193 P 552. Plat B 193 P 553. Plat B 193 P 554. Plat B 193 P 555. Plat B 193 P 556. Plat B 193 P 557. Plat B 193 P 558. Plat B 193 P 559. Plat B 193 P 560. Plat B 193 P 561. Plat B 193 P 562. Plat B 193 P 563. Plat B 193 P 564. Plat B 193 P 565. Plat B 193 P 566. Plat B 193 P 567. Plat B 193 P 568. Plat B 193 P 569. Plat B 193 P 570. Plat B 193 P 571. Plat B 193 P 572. Plat B 193 P 573. Plat B 193 P 574. Plat B 193 P 575. Plat B 193 P 576. Plat B 193 P 577. Plat B 193 P 578. Plat B 193 P 579. Plat B 193 P 580. Plat B 193 P 581. Plat B 193 P 582. Plat B 193 P 583. Plat B 193 P 584. Plat B 193 P 585. Plat B 193 P 586. Plat B 193 P 587. Plat B 193 P 588. Plat B 193 P 589. Plat B 193 P 590. Plat B 193 P 591. Plat B 193 P 592. Plat B 193 P 593. Plat B 193 P 594. Plat B 193 P 595. Plat B 193 P 596. Plat B 193 P 597. Plat B 193 P 598. Plat B 193 P 599. Plat B 193 P 600. Plat B 193 P 601. Plat B 193 P 602. Plat B 193 P 603. Plat B 193 P 604. Plat B 193 P 605. Plat B 193 P 606. Plat B 193 P 607. Plat B 193 P 608. Plat B 193 P 609. Plat B 193 P 610. Plat B 193 P 611. Plat B 193 P 612. Plat B 193 P 613. Plat B 193 P 614. Plat B 193 P 615. Plat B 193 P 616. Plat B 193 P 617. Plat B 193 P 618. Plat B 193 P 619. Plat B 193 P 620. Plat B 193 P 621. Plat B 193 P 622. Plat B 193 P 623. Plat B 193 P 624. Plat B 193 P 625. Plat B 193 P 626. Plat B 193 P 627. Plat B 193 P 628. Plat B 193 P 629. Plat B 193 P 630. Plat B 193 P 631. Plat B 193 P 632. Plat B 193 P 633. Plat B 193 P 634. Plat B 193 P 635. Plat B 193 P 636. Plat B 193 P 637. Plat B 193 P 638. Plat B 193 P 639. Plat B 193 P 640. Plat B 193 P 641. Plat B 193 P 642. Plat B 193 P 643. Plat B 193 P 644. Plat B 193 P 645. Plat B 193 P 646. Plat B 193 P 647. Plat B 193 P 648. Plat B 193 P 649. Plat B 193 P 650. Plat B 193 P 651. Plat B 193 P 652. Plat B 193 P 653. Plat B 193 P 654. Plat B 193 P 655. Plat B 193 P 656. Plat B 193 P 657. Plat B 193 P 658. Plat B 193 P 659. Plat B 193 P 660. Plat B 193 P 661. Plat B 193 P 662. Plat B 193 P 663. Plat B 193 P 664. Plat B 193 P 665. Plat B 193 P 666. Plat B 193 P 667. Plat B 193 P 668. Plat B 193 P 669. Plat B 193 P 670. Plat B 193 P 671. Plat B 193 P 672. Plat B 193 P 673. Plat B 193 P 674. Plat B 193 P 675. Plat B 193 P 676. Plat B 193 P 677. Plat B 193 P 678. Plat B 193 P 679. Plat B 193 P 680. Plat B 193 P 681. Plat B 193 P 682. Plat B 193 P 683. Plat B 193 P 684. Plat B 193 P 685. Plat B 193 P 686. Plat B 193 P 687. Plat B 193 P 688. Plat B 193 P 689. Plat B 193 P 690. Plat B 193 P 691. Plat B 193 P 692. Plat B 193 P 693. Plat B 193 P 694. Plat B 193 P 695. Plat B 193 P 696. Plat B 193 P 697. Plat B 193 P 698. Plat B 193 P 699. Plat B 193 P 700. Plat B 193 P 701. Plat B 193 P 702. Plat B 193 P 703. Plat B 193 P 704. Plat B 193 P 705. Plat B 193 P 706. Plat B 193 P 707. Plat B 193 P 708. Plat B 193 P 709. Plat B 193 P 710. Plat B 193 P 711. Plat B 193 P 712. Plat B 193 P 713. Plat B 193 P 714. Plat B 193 P 715. Plat B 193 P 716. Plat B 193 P 717. Plat B 193 P 718. Plat B 193 P 719. Plat B 193 P 720. Plat B 193 P 721. Plat B 193 P 722. Plat B 193 P 723. Plat B 193 P 724. Plat B 193 P 725. Plat B 193 P 726. Plat B 193 P 727. Plat B 193 P 728. Plat B 193 P 729. Plat B 193 P 730. Plat B 193 P 731. Plat B 193 P 732. Plat B 193 P 733. Plat B 193 P 734. Plat B 193 P 735. Plat B 193 P 736. Plat B 193 P 737. Plat B 193 P 738. Plat B 193 P 739. Plat B 193 P 740. Plat B 193 P 741. Plat B 193 P 742. Plat B 193 P 743. Plat B 193 P 744. Plat B 193 P 745. Plat B 193 P 746. Plat B 193 P 747. Plat B 193 P 748. Plat B 193 P 749. Plat B 193 P 750. Plat B 193 P 751. Plat B 193 P 752. Plat B 193 P 753. Plat B 193 P 754. Plat B 193 P 755. Plat B 193 P 756. Plat B 193 P 757. Plat B 193 P 758. Plat B 193 P 759. Plat B 193 P 760. Plat B 193 P 761. Plat B 193 P 762. Plat B 193 P 763. Plat B 193 P 764. Plat B 193 P 765. Plat B 193 P 766. Plat B 193 P 767. Plat B 193 P 768. Plat B 193 P 769. Plat B 193 P 770. Plat B 193 P 771. Plat B 193 P 772. Plat B 193 P 773. Plat B 193 P 774. Plat B 193 P 775. Plat B 193 P 776. Plat B 193 P 777. Plat B 193 P 778. Plat B 193 P 779. Plat B 193 P 780. Plat B 193 P 781. Plat B 193 P 782. Plat B 193 P 783. Plat B 193 P 784. Plat B 193 P 785. Plat B 193 P 786. Plat B 193 P 787. Plat B 193 P 788. Plat B 193 P 789. Plat B 193 P 790. Plat B 193 P 791. Plat B 193 P 792. Plat B 193 P 793. Plat B 193 P 794. Plat B 193 P 795. Plat B 193 P 796. Plat B 193 P 797. Plat B 193 P 798. Plat B 193 P 799. Plat B 193 P 800. Plat B 193 P 801. Plat B 193 P 802. Plat B 193 P 803. Plat B 193 P 804. Plat B 193 P 805. Plat B 193 P 806. Plat B 193 P 807. Plat B 193 P 808. Plat B 193 P 809. Plat B 193 P 810. Plat B 193 P 811. Plat B 193 P 812. Plat B 193 P 813. Plat B 193 P 814. Plat B 193 P 815. Plat B 193 P 816. Plat B 193 P 817. Plat B 193 P 818. Plat B 193 P 819. Plat B 193 P 820. Plat B 193 P 821. Plat B 193 P 822. Plat B 193 P 823. Plat B 193 P 824. Plat B 193 P 825. Plat B 193 P 826. Plat B 193 P 827. Plat B 193 P 828. Plat B 193 P 829. Plat B 193 P 8



## GENERAL INDEX, "GRANTOR."

Where Recorded.		GRANTOR.	GRANTEE.	Date of Instrument.			Date of Reception.		
Book.	Page.			Month.	Day.	Year.	Month.	Day.	Year.
159	569	McCullough George	Perkins Charles E	June	29	1882	June	29	1882
158	461	Machen E C.	McIntyre Harvey A.	May	31	"	"	1	"
	464	Merrick Marcus	"	Feb	8	1875	"	1	"
	467	Mullins Julia T	Davis John & Co.	June	3	1882	"	3	"
	468	Murphy Bridget	Lyons Cornelius	"	"	"	"	"	"
	469	McClain & Mackay	Moore Robert	"	5	"	"	5	"
	478	Marshall Mary R	Marshall Frank J	May	24	"	"	8	"
	509	Marston J P.	Dittrich James A et al	June	21	"	"	21	"
	514	Myers Wilson	Rhoads & Co	"	22	"	"	22	"
	516	Meier Philip	Weppner John A	May	1	"	"	24	"
	520	Mullins Julia T	Dace James M	June	27	"	"	28	"
	520	McGovern E P.	Mills Arthur M	"	28	"	"	"	"
	522	Murphy John	Hampton Allen T	"	"	"	"	29	"
	522	" Bridget	"	"	"	"	"	"	"
	533	Marston John P	Kline David	"	30	"	"	30	"
	535	"	"	"	"	"	"	"	"
163	628	McCullough George Jr	Dehman Edward W	Mar	20	1881	"	1	"
	630	McMann Robert H	McLene Jeremiah et al	June	1	1882	"	1	"
170	216	McDowell Maria	Clark Charles J	"	1	"	"	1	"
	226	McLene Jeremiah	Malcolm Granville	May	29	"	"	1	"
	227	"	Jerome George H	June	1	"	"	1	"
	228	"	Frank	"	1	"	"	1	"
	229	"	McCarthy Maurice	May	29	"	"	1	"
	234	"	Palmer Peter L	"	"	"	"	2	"
	241	Morris Elizabeth F	Wheeler Frances A	"	24	"	"	"	"
	243	McLene Jeremiah	Burnham Almond B	"	29	"	"	"	"
	263	McIntyre Marian W	Chace Obelia R	"	24	"	"	5	"
	272	McMann Robert H	Dawton Jo O.	June	3	"	"	6	"
	280	McKone William	Marron John J	"	6	"	"	7	"
	292	Marsie Sarah F	Steffan Frederick	"	7	"	"	8	"
	297	McLene Jeremiah	Gibson George S	"	1	"	"	"	"
	323	McIntyre Marian W	Stanley Nathan P	"	9	"	"	10	"
	329	Milheim John	Berkus John M	Apr	14	"	"	"	"
	337	More Flora	Day C M	May	19	"	"	12	"
	369	Morgan Samuel	Herrina Sone J	June	14	"	"	15	"
	378	McCullough M Simpson	Walker Charles H.	Apr	15	"	"	16	"
	390	Mezner Mark N.	Shaw Martha A A.	June	16	"	"	"	"
	392	McIntyre Marian W	Tenny Silas W	"	5	"	"	17	"
	396	McCook Edward M	McCormick Robert R	"	12	"	"	"	"
	409	McCartney William F	Routt William S	"	5	"	"	19	"
	411	Magnez Peter	Ferris Melani	Apr	10	"	"	20	"

## ARAPAHOE COUNTY.

Nature of Instrument.	DESCRIPTION.	REMARKS.
Q C Deed.	L9 B10	E D.
Of of Levy	See record	
Copy of will	"	
Trans of Jud	"	
"	"	
Satisfaction	Part B11 Witters 1 <sup>st</sup> add.	
Pow of atty	See record	
Of of Levy	P 30. 31. 32 B107	E D.
"	P 3 B7 E. Elmwood add.	
Lease.	Store 330 1/2 16 <sup>th</sup> St.	
Trans of Jud	See record	
Lease	"	
Of of Levy	N 1/2 SW 1/4 Sec 24 T4 S R 68 W	
"	"	
Assignment	Lease 132:407	
"	" 111:506.	
Release Deed.	P 8. 9. B73 C & E add.	
"	See record	
Marriage Deed.	front 100 ft P 8 B2 Kassermae add.	
"	P 1 to 6 B6. P 7 to 12 B7 Central Capitol Hill sub.	
"	P 1 to 4 B8. P 1. 2 B2 " " " "	
"	P 6 to 11 B2 " " " "	
"	P 12 to 17 B4. P 12 to 17 B3 " " " "	
"	P 14. 15 B2 " " " "	
"	See record.	
"	"	
"	P 13. 14 B15 1 <sup>st</sup> add to E Swansea.	
"	See record	
"	P 35. 36 B4 W Elysia.	
"	P 20. 21 B19 C & E add.	
"	P 16. 17. B2 Central Capitol Hill sub.	
"	B22 1 <sup>st</sup> add to E Swansea.	
"	See record	
"	Part B11 Witters 1 <sup>st</sup> add.	
"	P 1 to 4 B9 San Rafael add.	
"	W 1/2 NE 1/4 Sec 35 T3 S R 68 W.	
"	P 19. 20 B23 Evans add.	
"	P 19 to 28 B3 1 <sup>st</sup> add to E Swansea.	
"	See record.	
"	P 3 B7 Whitsitt add.	
"	N 1/2 P 3 B1 Town of Petersburg	



## GENERAL INDEX, "GRANTOR."

Where Recorded. Book. Page.	GRANTOR.	GRANTEE.	Date of Instrument.			Date of Reception.		
			Month.	Day.	Year.	Month.	Day.	Year.
170 421	Meskeu James	Kountze Charles B	June	20	1882	June	20	1882
423	McKee James	Wallace Charles A	"	"	"	"	"	"
425	McDonald M. A.	Allen Charles P.	Nov	20	1880	"	"	"
426	McLellan W. W.	Jones William	Apr	24	1876	"	21	"
432	McArthur John	McEwen Charles	June	21	1882	"	"	"
435	McLaughlin Cyrus H.	Carle Adeline E.	"	20	"	"	22	"
448	McIntyre Marian W.	Mathews EM et al	"	8	"	"	23	"
455	McDene Jeremiah	Ganber Frank W.	"	20	"	"	"	"
456	"	Morse Richard C.	"	5	"	"	24	"
460	McIntyre Marian W.	Santborn Jennie	"	23	"	"	"	"
470	Montgomery John C.	Smith Henry T.	"	5	"	"	26	"
477	McIntyre Marian W.	Stewart John A.	"	26	"	"	"	"
482	McDonald Mary	Humphrey John W.	"	"	"	"	27	"
490	Marshall Sophia T.	Grant Henry G.	"	27	"	"	28	"
493	Montenarelli Aloys.	Farnell Mrs Amosky	"	28	"	"	"	"
498	Mathews James F.	Smith Levi M et al	Aug	25	1881	"	"	"
512	McKee Charlotte	Smith Michael G.	June	29	1882	"	30	"
513	"	" Matthew L.	"	"	"	"	"	"
514	Marrsott Mary H.	Marrsott Fred A.	"	19	"	"	"	"
517	McCartney William F.	Walters James J.	Feb	10	"	"	"	"
173 28	Miles Enos	Bennion Elizabeth A.	June	8	"	"	8	"
30	McLaughlin CH.	Bingham Henry B.	"	10	"	"	10	"
31	Miles Alfred H.	Kistler Alice	"	"	"	"	"	"
37	Morgan Samuel B.	Swift Walter J.	"	"	"	"	12	"
39	"	Smith Milo A et al	"	7	"	"	13	"
54	"	Mortimore David	"	13	"	"	15	"
65	McNamara M. J.	Sanderlin Edward J.	"	9	"	"	16	"
93	McMann Robert H.	McDene Jeremiah et al	"	23	"	"	23	"
108	McClure Chas G.	Phillips Wm	"	28	"	"	28	"
174 58	Moulton Thomas	Carle Adeline E.	May	6	"	"	12	"
70	McKenna Bernard.	Nies John A.	June	13	"	"	19	"
72	McCarroll Robert.	Anthony Mark M.	"	2	"	"	20	"
83	Macchebeuf Joseph P.	James William H. et al	"	26	"	"	28	"
177 294	McCormack Sarah A.	Kountze Charles B.	"	8	"	"	8	"
300	McCauland Jacob W.	Sinsabaugh Hiram	"	1	"	"	10	"
303	Maynard George H.	Reed Fred W.	"	10	"	"	"	"
306	Murphy John	Whitsitt Thomas D.	"	"	"	"	13	"
184 9	Myers Wilson	Rice Stephen A.	"	16	"	"	16	"
19	McChesney Alexander	Denver Land & Imp Co	Mar	"	"	"	20	"
22	McClain Oliver S.	Steinhart Philip	June	20	"	"	"	"
31	McKay Joseph H.	The Jacob	"	21	"	"	21	"

## ARAPAHOE COUNTY.

Nature of Instrument.	DESCRIPTION.	REMARKS.
Warranty Deed	See record	
"	L20 Collins add.	
"	L13.14. B2 Summers add.	
"	L59.60 B24 Riverside add.	
"	L17.18 B136	E.D.
"	L3.4. B7 A E Summers add.	
"	See record.	
"	L1 B5 Central Capitol Hill Sub.	
"	L25.26 B3	
"	L39.48 B16 1 <sup>st</sup> add to E Swansea.	
"	L5.14 Sec 6 T4 SR68.10 Ex 10 acres.	
"	L1.18 B20 1 <sup>st</sup> add to E Swansea.	
"	L16 B283 Clements add.	
"	See record.	
"	"	
"	"	
"	L15 B86 Curtis & Clarke's add.	
"	L30 B9 H. Winters add.	
Release Deed.	L13 L11 B2	WD
"	L5 B1 Fords add.	
"	See record.	
"	"	
"	"	
"	L30.31.32 B137	E.D.
"	L25.26 B65	"
"	See record.	
"	L20.21 B41	E.D.
Warranty Deed	L1.4 B4 Patten Highlands.	
"	L4 B42 S. Denver.	
Order of Court	See record	
Warranty Deed.	"	
Trust Deed.	L8.9. B6 Kountze add.	
"	See record	
"	L14.15 Hallacks add.	
"	L1/2 SW 1/4 Sec 24 T4 SR68.10 Part Released B223 L23 B293 P81 1123 401	Released B243 P411 Part released B318 P. 181 Released B213 P201
"	L3 B7 Elmwood add.	Released B213 P413
"	L3 B12 Fairmont	" 213 559
"	L25 part 26 B115 Stiles add.	" 214 291
"	See record	" 233 40



## GENERAL INDEX, "GRANTOR."

## ARAPAHOE COUNTY.

Where Recorded.		GRANTOR.	GRANTEE.	Date of Instrument.			Date of Reception.			Nature of Instrument.	DESCRIPTION.	REMARKS.
Book.	Page.			Month.	Day.	Year.	Month.	Day.	Year.			
175	71	Morlan Joe A	Mallory Dwight D	May	8	1882	June	2	1882	Trust Deed	See record	Released B. 268 P. 180
	71	" Kate R	"	"	"	"	"	"	"	"	"	"
82		Mathews Jas F.	Barth William	June	7	"	"	7	"	"	L 17 to 20 B 118 Schaffenburgs add.	Released B 263 P 247
89		McIntosh Matthias	Stockdale Laura E	"	"	"	"	9	"	"	L 10 B 5 1st add to Tronton.	" " 770 " 397
99		McGnath Maurice	Leinen Putie R	"	14	"	"	14	"	"	L 14 B 16 H. Witters add.	" " 233 " 216 B 758 P 196
101		Martimore David	Currier Warren	"	12	"	"	15	"	"	See record	Released B 213 P 1426
105		Marshall Mary R	Chever Charles J.	"	16	"	"	16	"	"	L 12 to 16 B 66	E D " " 253 " 183
111		Montague Herbert E	Brown Jacob H.	"	20	"	"	20	"	"	SW 1/4 NW 1/4 NE 1/4 Sec 30 T 3 S R 68 W	Released B 203 P 407
115		McDonald Daniel	Home Mutual Bldg Loan assn	"	22	"	"	22	"	"	L 30 B 1 Bakers Villa.	1153 69
125		Marshall Sophia J	Cooper M J	"	27	"	"	28	"	"	See record.	Released B 268 P 622
131		Marrriott Fred A.	Russell Maria	"	30	"	"	30	"	"	L 15 B 86 Curtis & Clarke add.	"
36	405	Manfull U L	Mershon Mrs Jennette E	May	15	"	July	24	"	Mortgage Deed	See record	Released B 217 P 402
	405	" Mary	"	"	"	"	"	"	"	"	"	" " 77 " 402
44	615	Machen E C.	Klein H. A & Co	July	7	"	"	8	"	Mech Lien	L 7 to 10 B 9 Waddell & Machens sub.	"
	616	Mitchell A F	McPhee & Mc Ginnity	"	11	"	"	11	"	"	L 1. 2. B 7 H. Witters add.	"
137	531	Moore David H.	Board of Church Extension	June	-	"	"	1	"	Trust Bonds & Mtg	See record	"
	531	McClelland George.	of M. E Church.	"	-	"	"	1	"	"	"	"
154	106	McLaughlin C. H.	- - -	Apr	8	1881	"	8	"	Notarial Commission	"	"
158	543	McClelland Wm F	Wallihan Samus S. et al	May	12	1876	"	3	"	Declaration of Trust	"	"
	546	Marshall Mary R.	Marshall Frank J.	"	24	1882	"	5	"	Pow. of Atty	"	"
	549	"	"	June	30	"	"	"	"	"	"	"
	558	Marston Elizabeth	Addeman Samuel L	"	27	"	"	8	"	Order of Court	"	"
	562	McCarty M. Wilson	-	Dec	7	1880	"	11	"	Copy of Will	"	"
	578	Mollineux M. M.	Hollack Erastus F	July	21	1882	"	21	"	Off. of Levy.	L 11. 12. B 10 Waddell & Machens sub.	"
159	573	Merkew James.	Merkew Mary	"	3	"	"	3	"	2 Deed.	See record.	"
	576	McMann Mary A.	McMann Robert H.	June	29	"	"	5	"	"	L 15. 16 B 81	E D.
	580	" Robert H.	Fisher Susan A	July	5	"	"	6	"	"	Fr L 1 to 4 B 176	"
	593	McCool Maggie J.	School Dist No 8 Arapahoe Co	June	13	"	"	11	"	"	See record.	"
	595	McCarrall James.	Adams A J M.	"	4	"	"	"	"	"	L 1/2 S E 1/4 S E 1/4 Sec 31 T 3 S R 67 W	"
170	523	McNamara Brian	McNamara Christina	July	1	"	"	1	"	Warranty Deed.	L 27 B 101	E D.
	533	McLene Jeremiah	McKinn Albert	May	29	"	"	3	"	"	L 12. 13 B 2 Central Capitol - sub.	"
	536	Machebeuf Joseph P	James William Hotel	July	5	"	"	6	"	"	See record	"
	537	Mulhall Susan	Liddell Oliver B	June	29	"	"	"	"	"	L 1. 2. 3 B 70 H. Browns add.	"
	549	Mealey Edward W	Davis Flavins M	"	10	"	"	3	"	"	L 1 to 7 B 11 Downings add.	"
	552	McMann Robert H.	Olsen Anne Sophia	"	14	"	"	5	"	"	L 19 B 13 Fords add.	"
	570	McLene Jeremiah	Henry William C	July	7	"	"	7	"	"	L 10. 11 B 1 Central Capitol Hill sub.	"
	571	"	Peabody Christine	June	26	"	"	"	"	"	L 6 to 9 B 3	"
	572	"	Ayres Helen M. C.	"	"	"	"	"	"	"	L 10. 11 B 3, L 28. 29 B 2	"
	583	Moore Margaret E	Maudlin William	July	8	"	"	8	"	"	L 12. 13 B 72 C. & E add.	"
	587	Morgan Samuel B	Schormer Clotilda K	"	"	"	"	10	"	"	L 26 B 9 San Rafael add.	"
	589	McLene Jeremiah	Walker James M	"	7	"	"	"	"	"	L 6 to 9 B 1 Central Capitol Hill sub.	"



## GENERAL INDEX, "GRANTOR."

Where Recorded.		GRANTOR.	GRANTEE.	Date of Instrument.			Date of Reception.		
Book.	Page.			Month.	Day.	Year.	Month.	Day.	Year.
170	593	Moore John J	Holtz John	July	10	1882	July	10	1882
	601	McIntyre Marian W	Barber H. M.	June	17	"	"	11	"
	608	McComie Francis	Lawrence Catherine	Oct	26	1881	"	"	"
	610	McDonough Martin J	McDonough Bridget	July	11	1882	"	"	"
	621	Maroney Catherine	Spalli Florian	"	"	"	"	12	"
	621	" John J	"	"	"	"	"	"	"
	638	Morgan E Theresa	Thomas Emma F	June	13	"	"	13	"
173	134	McCluer Charles J	Townsell M. J.	July	7	"	"	7	"
	129	Mulliken John W	Davis John J.	"	"	"	"	"	"
	135	McMann Robert H.	McLene Jeremiah et al	"	"	"	"	"	"
	138	Mudgett E. A.	Jessup Alvin L	"	"	"	"	8	"
	150	Mulhall Paris	Kerr Sarah A.	"	11	"	"	11	"
	169	Marckham Vincent D.	Pendleton Dallas M.	"	14	"	"	14	"
	182	McCullough George Jr.	Clark Lucinda M.	Dec	12	1881	"	15	"
	189	McLaughlin CH	Thompson Warren W	July	18	1882	"	18	"
	190	McMann Robert H.	Chamberlin H. B.	"	"	"	"	"	"
	196	Morris Robert.	Bellanger John L	"	19	"	"	19	"
	199	Morgan Samuel B.	Sampson Kate I	June	27	"	"	20	"
	201	McMann Robert H.	McLene Jeremiah et al	July	20	"	"	"	"
	205	Morgan Samuel B.	Boyles Robert I	June	15	"	"	"	"
	216	Miller George W	Garnmon Robert.	July	24	"	"	24	"
	241	McCartney William F	Puplow Carl.	June	9	1881	"	29	"
174	104	Mays Charles by Tr	Birby Ella et al.	July	3	1882	"	3	"
	125	Mesereau David	Keener Fred A	June	19	"	"	8	"
	144	Middellton Mrs E J	Marrs Mrs Eusebia	July	11	"	"	14	"
	183	McLoud Geo L	Schultz Louwena.	"	29	"	"	31	"
175	136	Middellton Mrs E J	Thompson James.	"	2	"	"	3	"
	152	McCarthy Ellen.	Tillotson Mary E.	"	15	"	"	15	"
	159	McAlister Mary A	Bates W L	"	12	"	"	18	"
	159	" Charles M.	"	"	"	"	"	"	"
178	21	More William	More Robert	"	17	"	"	17	"
	25	McIntyre Marian W	Williams Henry W	June	30	"	"	"	"
	33	McLene Jeremiah	Mahoney Mary	July	18	"	"	18	"
	34	"	Barrow Alisha J	"	"	"	"	"	"
	39	Morrison Aleri A	Smack Henrietta C.	June	5	"	"	19	"
	46	Megrue Mark H	Sampson Kate I	Mar	21	"	"	20	"
	48	McAndrew John C.	Crane F. J. B	July	19	"	"	"	"
	50	McIntyre Marian W	Thorne Thomas J.	"	"	"	"	"	"
	52	McKenna Bernard.	Veatch Mrs Nellie	June	27	"	"	"	"
	56	McCullough M Simpson	Wise Mrs Anna.	July	20	"	"	21	"
	58	McLene Jeremiah	Allen Helen M	June	5	"	"	"	"
	59	"	Hall Sarah S.	"	"	"	"	"	"

## ARAPAHOE COUNTY.

Nature of Instrument.	DESCRIPTION.	REMARKS.
Warranty Deed.	L 13 B 189 Clements Add.	
"	L 9 to 14 B 19 1st Add to E Swansea.	
"	Lot in Pennina sub.	
"	L 38 B 27 Riverside Add.	
"	L 17. 18 B 55	E D
"	"	"
"	Lot in B 29 H. C. Browns Add.	
Release Deed.	N E 1/4 Sec 8 T 4 S R 67 W.	
"	L 15 B 15 Garden add.	
"	Prop in Central Capitol Hill sub.	
"	" Swansea.	
"	L 31. 32 B 9 Evans Add.	
"	L 1 B 16 H. Witters N 5 Add.	
"	L 14 to 17 B 3 McCulloughs Add.	
"	L 37 to 40 B 41 H. C. Browns 2nd Add.	
"	L 2 to 5 B 5 Central Capitol Hill sub.	
"	Lot in B 47 Ryers sub.	
"	L 17. 18 B 23 Evans Add.	
"	N 1/2 S W 1/4 N W 1/4 Sec 2 T 4 S R 68 W.	
"	20 acres in S E 1/4 Sec 7 T 3 S R 68 W	
"	L 22 B 45 Curtis & Clarke Add.	
"	L 27. 28 B 94	E D.
Trustee Deed.	L 3. 4. 5 B 12 Downings Add.	
Warranty Deed.	Prop in Sec 6 T 4 S R 67 W	
"	L 10. 11 B 21	E D.
Deed.	L 11. 12 B 92	"
Trust Deed.	L 10. 11 B 21	Released B 253, P 282
"	L 5. 6 B 181 Stiles Add. Part Rel B 183 P 555. Rel B 253 P 41	
"	L 16 to 19 B 14 Park Ave Add.	Released B 273, P 622
"	"	"
Special Warranty Deed.	L 8. 9. B 337 Clements Add.	
Warranty Deed.	L 31 to 36 B 20 1st Add to E Swansea	
"	L 2. 3. B 5 Central Capitol Hill sub.	
"	L 4. 5 " " "	
"	L 10. 11. B 217 Stiles Add.	
"	L 17. 18 B 23 Evans Add.	
"	L 21 B 12 Witters 1st Add.	
"	L 20 to 29 B 21 1st Add to E Swansea.	
"	L 6 B 42 S Denon.	
"	Part L 26 to 30 B 24 McCulloughs Add.	
"	L 29. 30 B 3 Central Capitol Hill sub.	
"	L 31. 32 " " "	



# GENERAL INDEX, "GRANTOR."

Where Recorded.		GRANTOR.	GRANTEE.	Date of Instrument.			Date of Reception.		
Book.	Page.			Month.	Day.	Year.	Month.	Day.	Year.
178	70	M <sup>c</sup> Lane Jeremiah	Watkins Addie F	June	22	1882	July	21	1882
	78	M <sup>c</sup> Intyre Marian W	Woods Edwards P	"	29	"	"	22	"
	86	"	Clark Ed	"	"	"	"	24	"
	87	"	Morse Richard C.	"	"	"	"	"	"
	88	"	Wood Sherwood & Co	"	"	"	"	24	"
	94	"	Dane Henry H	July	19	"	"	25	"
	111	M <sup>c</sup> Clain Oliver S	Harte William H.	"	26	"	"	27	"
	128	M <sup>c</sup> Lane Jeremiah	Chamberlin Alice P	"	28	"	"	28	"
	135	Monds William	Swain John H	"	"	"	"	29	"
	136	M <sup>c</sup> Lane Jeremiah	Henry William C	June	21	"	"	"	"
	143	Morton Annie F	Hall Barker B	July	5	"	"	31	"
	145	M <sup>c</sup> Intyre Marian W	Mullaney James	"	14	"	"	"	"
182	75	Martin Matt	Patterson James O	"	7	"	"	7	"
	84	Maudlin William	Moore Margaret E	"	8	"	"	8	"
	90	M <sup>c</sup> Gowan Patrick H	Perrin Lewis K	"	10	"	"	10	"
	96	M <sup>c</sup> Laughlin John C.	Lewis John W	"	8	"	"	11	"
	97	Morey Chester D.	"	apr	3	"	"	"	"
	104	Meyers Willis E.	Waver Howard M.	July	12	"	"	12	"
	120	Morrison Mary C.	Bigler Jacob A J.	"	15	"	"	15	"
	123	Myres Zephaniah	Hutchins Samuel A	"	14	"	"	"	"
	137	Maloney Mary	M <sup>c</sup> Lane & Chamberlin	"	18	"	"	18	"
	142	M <sup>c</sup> Clain Oliver S	Anthony Scott J	"	22	"	"	22	"
	147	Mareau Willis A.	"	"	24	"	"	24	"
	148	Merkew Mary	Holzman S L	"	"	"	"	"	"
	153	M <sup>c</sup> Lean Jane	Toy Solomon J	"	25	"	"	25	"
	160	Maloney Nellie J	Bucklin George	"	26	"	"	26	"
	166	Martin Matt	Stagg Ediza T	"	27	"	"	27	"
	168	Maaz Paul.	Graff Maria K	"	28	"	"	28	"
44	621	Machen Edward C.	Morton & La Due	aug	12	"	aug	12	"
	622	M <sup>c</sup> Laughlin Jns C & Co.	Nicholl Thompson & Co	"	14	"	"	14	"
	627	M <sup>c</sup> Donald J B	M <sup>c</sup> Coy Ju	"	16	"	"	26	"
154	117	Machen E C.	- - -	May	20	"	"	25	"
	118	Malcom Granville	- - -	Aug	29	"	"	29	"
158	605	Machen E C.	Machen Mfg Smelting Co	"	8	"	"	8	"
	608	Mulhall W Paris	German National Bank	"	9	"	"	9	"
	608	" Susan	"	"	"	"	"	"	"
	612	Morrison S D.	Anderson Thomas G	"	1	"	"	10	"
	614	Mulhall W Paris	German National Bank	"	10	"	"	"	"
	614	" Susan	"	"	"	"	"	"	"
	620	M <sup>c</sup> Kinney Alex C	Helmer Mary E	"	11	"	"	15	"
	620	" Leo G	"	"	"	"	"	"	"

# ARAPAHOE COUNTY.

Nature of Instrument.	DESCRIPTION.	REMARKS.
Warranty Deed.	L 33.34 B 3 Central Capitol Hill sub.	
"	L 17.18 B 3 1 <sup>st</sup> add to E Swansea.	
"	L 3 to 8 B 15. 1 <sup>st</sup> add to E Swansea.	
"	L 15.16 B 3 " "	
"	L 28 to 38 B 16 " "	
"	L 13.14 B 3 " "	
"	L 11 B 39 Hunts add.	
"	L 1 to 5 B 1 Central Capitol Hill sub.	
"	L 28.29 B 18 Elyria	
"	Prop in Central Capitol Hill sub.	
"	L 20 B 2 Fiske add.	
"	L 23 to 26 B 2 1 <sup>st</sup> add to E Swansea.	
Trust Deed.	L 21.22 B 2 Pattersons sub	Rel B 73 P 260.
"	L 12.13 B 77 C & E add.	" " 173 " 468
"	E 1/2 L 2.3 B 3 Patter Highlands.	" " 243 " 118
"	E 1/2 L 1 B 16 Grand View sub.	Released B 74 P 307
"	W 1/2 " " " "	" " 233 " 219
"	See record.	Released B 73 P 278.
"	Part L 4 B 11 H Witters N D add.	" " 473 " 463
"	See record	
"	L 2.3 B 5 Central Capitol Hill sub	Released B 73 P 257
"	See record and Rel B 73 P 313, Part Rel B 73 P 277, Part B 73 P 313, 314, 315, 316, 317 " " 203 " 500	
"	Prop in Porter add.	" " 213 " 289
"	" Karsenmans add.	Released B 183 P 239.
"	L 7.8. B 252 Clements add	" " 203 " 482
"	L 4 B 138	E D Released B 73 P 321
"	L 21.22 B 2 Pattersons add.	" " 183 " 33
"	B 5 Karsenmans add.	
Mech Lien	L 7 to 10 B 9 Waddell & Machens sub.	
"	E 1/2 L 1 B 16 Grand View sub.	
"	L 10 B 4 Knox & Curriers sub.	
Notarial Commission	See record	
" Bond	"	
Trans of Jud	"	
Cty of Levy	front 100 ft L 17 to 20 B 99	E D Released Aug 14 1882
"	" " " "	" " " "
Title Bond.	L 35 to 40 B 20 Hunts add.	
Cty of Levy	Front 100 ft L 17 to 20 B 97	E D Cancelled Aug 14 1882
"	" " " "	" " " "
Deed of Adoption	See record	
"	"	



## GENERAL INDEX, "GRANTOR."

Where Recorded.		GRANTOR.	GRANTEE.	Date of Instrument.			Date of Reception.		
Book.	Page.			Month.	Day.	Year.	Month.	Day.	Year.
158	630	Morrison S.D.	Deahy William	July	22	1882	Aug	19	1882
	633	Moore Lydia C.	Nichols J.H.	Aug	10	"	"	21	"
	639	Morrison S.D.	Stellwag Louis	"	24	"	"	24	"
159	632	McClain Oliver S.	Keller Minnie J.	"	14	"	"	14	"
	634	Merrick Geo G.	Winans Miles A.	June	17	"	"	"	"
	634	" Lucy G.	"	"	"	"	"	"	"
	640	Magner Peter	Anderson Thomas J.	July	14	"	"	7	"
137	600	Marlow William A.	Von Richthofen Jane.	Aug	28	"	"	29	"
172	14	Mulhall W Paris	Mulhall Susan	Apr	21	"	"	30	"
173	263	Morrison Saml D.	Baldwin Aaron	Aug	4	"	"	5	"
	269	Miles Alfred H.	Anderson W.W.	June	10	"	"	7	"
	308	Mills Wm B.	Greenfield Albert	July	31	"	"	16	"
	311	May Charles D.	Eaton Walter A.	Aug	16	"	"	17	"
	312	McClain Oliver S.	Ellis Pitts et al.	"	17	"	"	"	"
	329	Moffat David H Jr	Truss Thomas J.	July	24	"	"	19	"
	332	May Charles D.	Marsa James	Aug	19	"	"	21	"
	333	Metzler Joseph	Glass John H.	"	21	"	"	"	"
	344	Moffat David H Jr	Bishop Edward F.	June	8	"	"	23	"
	369	Miles Alfred H.	Rockwell Watson B.	"	5	"	"	28	"
178	155	Marlow William A.	Proctor Edgar A et al	July	29	"	"	1	"
	158	McLene Jeremiah	Chamberlin Alice P.	"	28	"	"	1	"
	173	McGowan Patrick H.	Griesman Obed.	May	16	"	"	3	"
	176	McIntyre Marian W.	Flynn Mary	July	17	"	"	"	"
	188	Machebeuf Joseph P.	Lang James M et al	"	-	"	"	14	"
	203	Mayham Helen M.	Pirch August	Aug	1	"	"	7	"
	224	McLene Jeremiah	Franken Sven M.	July	7	"	"	9	"
	232	Marcy Helen M.	Adams John M et al	Jan	1	"	"	10	"
	244	McLeod James J.	McLeod Louise M.	Aug	11	"	"	11	"
	245	McCullough M Simpson	Simpson Subbie E.	July	28	"	"	"	"
	262	" George	Melburn Lafayette A.	"	5	"	"	14	"
	278	McIntyre Marian W.	Thompson George	Aug	16	"	"	16	"
	280	McClain Oliver S.	Brenck John J.	"	17	"	"	17	"
	286	Morrison S.D.	Martin Susan	"	15	"	"	"	"
	291	Machebeuf Jos P.	Walker John B.	"	5	"	"	18	"
	299	McIntyre Marian W.	Glass John C.	"	15	"	"	"	"
	300	Megone Mark A.	Howard Mason W.	"	18	"	"	"	"
	305	McIntyre Marian W.	Hopkins John T.	"	7	"	"	19	"
	306	McClain Oliver S.	Livingston Duncan.	"	18	"	"	"	"
	309	"	Jones William et al	"	19	"	"	"	"
	315	Morrison S.D.	Sullivan Bart	"	21	"	"	21	"
	318	"	Whitman HCO	"	7	"	"	"	"

## ARAPAHOE COUNTY.

Nature of Instrument.	DESCRIPTION.	REMARKS.
Bond for Deed.	L 23 24 B 20 Hunts add.	
Receipt	L 1.2.3 B 29 H C Browne add.	
Bond for Deed.	L 30 B 20 Hunts add.	
2 Ch Deed.	L 1.2 B 67 C & E add.	
"	See record	
"	"	
"	L 17 B 166	E.D.
Trust Deed.	Prop in Burlington <sup>(B2)3, P265, B275, P281</sup> <del>(Just Rd B153, P279, H.S.T. Rd B265, P285, P297, B261, B271, H.S.T. B275, P285, B283, P284)</del>	
Declaration of Trust	See record.	
Release Deed.	"	
"	"	
"	L 7.8. N 1/2 9. B 3 Laramie Writers add.	
"	L 16.17 B 1 Downings add.	
"	L 8 B 18 Smiths add.	
"	L 4.10 B 18	"
"	See record.	
"	"	
"	L 29 to 32 B 132	E.D.
"	See record.	
Warranty Deed.	Prop in Burlington	
"	L 1 to 5 B 1 Central Capitol Hill sub.	
"	See record	
"	L 12 B 16 1 <sup>st</sup> add to E Swansea.	
"	See record	
"	L 22 B 79	E.D.
"	L 14 to 17 B 5 Central Capitol Hill sub.	
"	L 27 B 45 Evans add.	
"	See record	
"	L 13 B 19 McCulloughs add.	
"	L 16 to 19 B 12 Schinners add.	
"	L 1 to 11 B 9 1 <sup>st</sup> add to E Swansea.	
"	L 6 B 39 Hunts add.	
"	L 27.28 B 20	"
"	L 28.29.30 B 9 Central sub.	
"	L 22.23.24 B 12 1 <sup>st</sup> add to E Swansea.	
"	1/2 L 1 B 71	W.D.
"	Lots in B 4.5 1 <sup>st</sup> add to E Swansea.	
"	1/2 L 7 B 39 Hunts add.	
"	L 1/2 " " "	
"	L 29 B 20	"
"	L 25.26 B 20	"



## GENERAL INDEX, "GRANTOR."

Where Recorded.	Book.	Page.	GRANTOR.	GRANTEE.	Date of Instrument.			Date of Reception.		
					Month.	Day.	Year.	Month.	Day.	Year.
	178	325	McIntyre Marrian W	Giles Henry	Aug	14	1882	Aug	22	1882
		346	"	Packard D C.	"	19	"	"	24	"
		349	Moses Elmer	Bunnell Benjamin F	"	15	"	"	"	"
		349	" Rose Anne	"	"	"	"	"	"	"
		354	McIntyre Marrian W	Moses Elmer et al	"	22	"	"	25	"
		382	McMann Robert H	Caries Louisa J	"	16	"	"	29	"
		387	McKee Ella J	Worley Thomas	"	28	"	"	30	"
	149	17	Moulton Thomas	Denver Cible R & Co	"	11	"	"	12	"
		28	"	Griffith Amanda	"	24	"	"	25	"
		29	Myers Wilson	Kinkade J M	"	28	"	"	28	"
		29	" Nancy E	"	"	"	"	"	"	"
	175	201	McAtee Frances	Voise Elizabeth	"	16	"	"	17	"
		203	Maloney Nellie Teresa	Phelps Alfred C.	"	2	"	"	18	"
		229	Maria James	Rubidge David	"	26	"	"	26	"
	182	188	Menkue Eda Dora	Parsons Delia J	"	3	"	"	3	"
		204	"	Emanuel Morgan Jr	"	1	"	"	9	"
		210	Murray Jane	Foster N	"	11	"	"	11	"
		221	McBride Edward	Gurley Charles D	"	14	"	"	15	"
		221	" Agnes	"	"	"	"	"	"	"
		223	McCllland Achsah E	Daley William M	"	16	"	"	16	"
		238	Mulcahy William	Denver Breuwing Co	"	18	"	"	18	"
		241	Mulhall W Paris	Stille Mary J	"	17	"	"	"	"
		245	McLean Leticia	Thomas Mary J	"	16	"	"	"	"
		268	Martin Susan	Morrison S D	"	15	"	"	24	"
		271	Meuser George	Lehman EM	"	25	"	"	25	"
	174	199	McCartney William F	Ott Jacob	July	1	"	"	5	"
		258	Marquis Robert	Eaton Elizabeth	Aug	23	"	"	24	"
	17	201	Manning George	Rhodie Fannie	Sep	30	1872	"	8	"
	44	629	Machen Edward C.	Norton & La Due	"	5	1882	Sep	6	"
	137	608	"	"	"	6	"	"	"	"
		608	McIntyre Henry A	"	"	"	"	"	"	"
		608	" Marrian W	"	"	"	"	"	"	"
		626	McMann Robert H	Fletcher Donald et al	"	20	"	"	20	"
		627	"	"	"	"	"	"	21	"
		638	Mcgrue Mark N	Howard Mason W	"	22	"	"	23	"
	154	121	McGill Charles J	"	May	1	1880	"	5	"
	155	270	More Flora & Robert	Cole Mtg & Investment Co	Sep	2	"	"	"	"
		277	Montgomery John C	"	"	26	"	"	26	"
		279	Meek Harriet N	"	"	27	"	"	27	"
	173	404	May Charles S	White John	"	7	"	"	7	"
		437	Miles Erno.	Eppich Christopher	"	12	"	"	12	"

## ARAPAHOE COUNTY.

Nature of Instrument.	DESCRIPTION.	REMARKS.
Warranty Deed	L 1 to 4 B 14 1 <sup>st</sup> Add to E Swanson.	
"	See record	
"	B 22 1 <sup>st</sup> Add to E Swanson	
"	"	
"	L 1 to 48 B 23 1 <sup>st</sup> Add to E Swanson	
"	See record	
"	L 16.17 B 8 Elyria	
2nd Deed	See record	
"	L 11 to 15 B 13 Town of Highland.	
"	L 1.2 B 7 Elmwood add.	
"	"	
Trust Deed	L 16.17 B 1 Downings Add.	Released B. 333 P. 405
"	L 4 B 138	E. D.
"	See record	Released B 745 P 85
"	L 13 Hallacks Add.	Released B 333 P 16
"	See record	
"	L 6 B 76 C & E Add	Released B 203 P 490
"	L 28 B 5 River Front	
"	"	
"	L 1.2 B 5 Lake Archer sub Ex near 16 ft	Released B 183 P 13
"	L 3 B 2 C & E add	" " 258 " 359
"	L 11.12 B 70 H C Browns Add.	Rel'd B 29 P 123
"	L 11.12.13 B 10 Elyria	Released B 213 P 540
"	L 27.28 B 20 Hunts Add.	Released B. 223 P 219
"	L Ely 1/2 L 4 B 67	W.D. " " 253 " 282
Warranty Deed	L 7 B 50 C & E Add.	Homestead Sep 6. 1882
Commrs Deed	See record	
Marriage Cof	"	
Meek Lien	L 7 to 10 B 9 Waddell & Machens sub	
Lis Pendens	"	
"	"	
"	"	
Release Deed	B 131 To Dir of Capitol Hill	
"	Prop an "	
Mortgage	1/2 L 1 B 71	W.D. Released B 197 P 8
Notl Commn	See record	
Trust Deed	L 5 B 232	E.D. Released B 203 P 61
"	See record	
"	L 25 & part 24 B 93	E.D. Released B 213 P 5
Release Deed	See record	
"	L 27.28 B 141	E.D.



## GENERAL INDEX, "GRANTOR."

Where Recorded.		GRANTOR.	GRANTEE.	Date of Instrument.			Date of Reception.		
Book.	Page.			Month.	Day.	Year.	Month.	Day.	Year.
173	1154	Miles Alfred H.	Reynolds Wm H.	Sep	16	1882	Sep	16	1882
	461	McClure Charles J	Boock John C.	"	"	"	"	"	"
	466	Milheim John	Knoch Charles	"	"	"	"	19	"
	506	McClain Oliver S.	Woodbury John L	"	25	"	"	25	"
	507	Morgan Samuel B.	Fisher Mary E.	"	"	"	"	"	"
172	29	Marion Joseph	Parsons Maurice H.	"	1	"	"	1	"
	25	McLeod Jas J	Eldridge Annie	"	2	"	"	2	"
	55	Mesheux James A.	Barberius Nicolas	"	22	"	"	22	"
	64	Miles Alfred H.	Cajal Ramond et al.	"	28	"	"	29	"
174	299	Moore Lydia C.	Nichols James H.	Aug	29	"	"	8	"
	299	Morgan Samuel B.	Winslow Roland et al.	"	"	"	"	20	"
	314	Mills William B.	Rose Ellen	"	10	"	"	22	"
179	37	McCarthy Maurice	Lewis Julius C.	Sep	2	"	"	4	"
	38	"	Wheeler George H	"	"	"	"	"	"
178	413	McIntyre Marian W	Rupp Jacob	Aug	28	"	"	1	"
	416	Marke Jennie E	Smith Addie E et al.	Sep	1	"	"	2	"
	417	McIntyre Marian W	Voake Walter	"	2	"	"	"	"
	429	McFaddin Thomas J	Chapman William W	"	1	"	"	4	"
	436	Machebeuf Jos P.	Burlington & Colo R.R. Co	Dec	21	1881	"	"	"
	441	"	Davidson John M	Sep	4	1882	"	5	"
	449	McLene Jeremiah	White W Hargrave	Aug	5	"	"	7	"
	457	Marion Joseph	Schever Jacob	Sep	2	"	"	8	"
	467	Marlow William A	Prince Maria L	"	9	"	"	9	"
	468	McCullough George Jr	Withers Robert G	"	"	"	"	"	"
	469	McLene Jeremiah	Barron Alida J	July	18	"	"	"	"
	474	Mellish Sylvester J	Moore Jabez G	Sep	11	"	"	11	"
	476	McElroy Geo W.	Harrington Hannah F	"	7	"	"	"	"
	487	Montgomery John C.	McIntyre Marian W	Aug	17	"	"	12	"
	493	McCartney William F	Nelson Charles et al.	"	6	"	"	13	"
	497	McIntyre Marian W	Warender Sarah	Sep	7	"	"	14	"
	499	McCartney William F	Witter Kate B	June	8	"	"	"	"
	503	McIntyre Marian W	Harrington F E	Sep	13	"	"	"	"
	511	Mitchell David	Holty Catherine	"	14	"	"	"	"
	540	Miller Mary J	Marsh Edmund M.	"	11	"	"	18	"
	541	McCartney William F	Yungstrom Chas G	Aug	28	"	"	"	"
	546	Mathews M B	Bray J	Sep	18	"	"	19	"
	566	McCartney Wm G	Westblad Peter	"	4	"	"	21	"
	567	McLene Jeremiah	McLene Mattie	Aug	15	"	"	"	"
	572	McCullough George	Shed J	Sep	21	"	"	"	"
	592	" M S	Benisch Emma	"	"	"	"	23	"
	598	McNamara Katy	Kinneavy John P	"	23	"	"	"	"

## ARAPAHOE COUNTY.

Nature of Instrument.	DESCRIPTION.	REMARKS.
Release Deed.	L 3. 4 B 22 Arlington Hotel add.	
"	L 4. 1. 42 B 24 Arlington Hotel add.	
"	See record.	
"	L 13 B 18 Ford add.	
"	L 45. 46 B 22. Arlington Hotel add.	
Of of Levy	See record	
Deed of Adaption	"	
Assignment	1/2 Lease 172-53	
Lease.	See record.	
2 C Deed.	L 1. 2. 3. B 29 Henry C Browns add.	
Special Warranty Deed	L 1. 2 B 81 L 7. 8 B 13.	E.D.
Masters Deed.	See record	
2 C Deed.	"	
"	"	
Warranty Deed.	"	
"	L 1/2 L 15 B 3 Summers add.	
"	Lots in 1st add to E Swansea	
"	L 5. 6 B 2 Littleton	
"	See record.	
"	L 17 to 20 B 2 St Vincents add.	
"	L 6 to 9 B 5 Central Capitol Hill sub.	
"	See record.	
"	"	
"	L 28 to 31 B 79 Cr E add.	
"	L 24 to 27 B 2 Central Capitol Hill sub.	
"	L 25 B 79 Cr E add.	
Special "	L 27. 28 B 46 Downing add	N.S.
"	1/2 of W 1/2 of E 1/2 Sec 21 T 4 S R 68 W	
"	L 20 B 27 Riverside add.	
"	L 11. 12 B 15 1st add to E Swansea	
"	L 23 24 B 27 Riverside add.	
"	L 25 to 29 B 9 1st add to E Swansea	
"	L 13 B 189 Clements add.	
"	L 11. 12 B 3 Kettles add.	
"	L 21 B 27 Riverside add.	
"	Plat 7 B 8 Harmon sub.	
"	L 22 B 27 Riverside	
"	See record.	
"	B 1. 2. 3 Weston.	
"	L 25 B 24 McCulloughs add.	
"	L 7. 8. B 180 Clements add.	



GENERAL INDEX, "GRANTOR."

Where Recorded.		GRANTOR.	GRANTEE.	Date of Instrument.			Date of Reception.		
Book.	Page.			Month.	Day.	Year.	Month.	Day.	Year.
178	604	Morrison S D.	Wartner Joseph	Sep	25	1882	Sep	27	1882
180	12	M <sup>c</sup> Intyre Marian W	Watkins Eugene W	"	12	"	"	30	"
182	297	M <sup>c</sup> Andrew Martin	M <sup>c</sup> Carty Daniel	"	14	"	"	14	"
308		M <sup>c</sup> Edmick Sarah A	Hutchins Samuel A	"	7	"	"	7	"
316		Meyer John J	Smith Julia	"	"	"	"	8	"
317		Magnin Mary A.	Riley Philip	"	8	"	"	"	"
197	4	M <sup>c</sup> Intyre Henry A.	Machen E C et al	"	-	"	"	28	"

ARAPAHOE COUNTY.

Nature of Instrument.	DESCRIPTION.	REMARKS.
Warranty Deed.	L 31 B 20 Kounts Add.	
"	Lots in 1 <sup>st</sup> Add to E Swansea.	
Trust Deed.	M 1/2 L 3 B 259	W.D. Release D 213 P 159.
"	D 8. 9 B 6 Kounts Add.	16 73 75
"	L 4 B 166	E.D. Release D 213 P 155
"	L 13 14 B 13	" Release D 214 P 20.
Release Levy.	See record.	



## GENERAL INDEX, "GRANTOR,"

## ARAPAHOE COUNTY.



## GENERAL INDEX, "GRANTOR."

## ARAPAHOE COUNTY.

[illegible]



## GENERAL INDEX, "GRANTOR,"

## ARAPAHOE COUNTY.

[illegible]



## GENERAL INDEX, "GRANTOR."

## ARAPAHOE COUNTY.

[illegible]



## GENERAL INDEX, "GRANTOR."

Where Recorded. Book.	Page.	GRANTOR.	GRANTEE.	Date of Instrument.			Date of Reception.		
				Month.	Day.	Year.	Month.	Day.	Year.
150	71	Melson Jane	Knox John W.	Jan	9	1882	Jan	9	1882
	178	Milson Wilhelm	Milson Frederick	"	16	"	"	17	"
	233	Misbitt William P.	Davis Andrew	"	20	"	"	20	"
	349	Misbitt Wm P.	Leater Kutton	"	28	"	"	28	"
	361	Moor Morris	Hillings Louis A et al	"	30	"	"	30	"
155	173	Mumman J A A	Louis Whaler M Co	"	6	"	"	6	"
	195	Milson Wilhelm M Frederick	Bauer R Ada	"	16	"	"	17	"
159	191	Mumman James H.	McGowan Patrick H	"	10	"	"	13	"
158	139	Misbitt Wm P.	Leater Kutton	June	9	1881	"	22	"
161	133	Neef Fred	Neef Clara	Dec	19	"	"	12	"
	169	Nichols Jack James M. Egan M. D. B.	D R R Ry Co	Jan	20	1882	"	21	"
166	255	Moller Michael	Mueller Edward	"	21	"	"	5	"
	288	Mohr Clarence A	Snyder Stephen Q	"	3	"	"	10	"
	311	Mumman Julia M.	McGowan Patrick H	"	11	"	"	13	"
167	6	Moe Ernst	Union Lodge M I L O. C. F.	"	11	"	"	11	"
	11	Mast Martha L	Brown James C.	Dec	3	1881	"	"	"
137	350	Northwestern Mutual Life Insurance Co	Wallihan Maria B & Samuel S.	Feb	2	1882	Feb	6	"
	359	"	First Presbyterian Church of Denver	Jan	28	1882	"	11	"
150	420	Norman Fannie H.	Higgins L. W. et al	Feb	1	"	"	2	"
	519	Naylor Frank A.	Boddy Henry	"	10	"	"	10	"
1511	41	Nicholas G W.	—	"	2	"	"	3	"
159	269	Nichols Lafayette W.	Sara P Whiting	Mar	16	1881	"	10	"
165	98	Newborn Annie	Fred W. Crotty.	Jan	18	1882	"	27	"
167	149	Norris William J.	Union Lodge No 1 D. O. C. F.	Feb	5	"	"	44	"
	160	Nichersons Elijah L.	Dounsbury Helen A	"	"	"	"	6	"
	187	Nelson Augusta	Kallack Charles	Jan	28	"	"	10	"
	188	Nelson Peter	"	"	"	"	"	"	"
	190	Nelson John P.	"	"	"	"	"	"	"
	246	Newcomb Mary	Dehman Ch.	Feb	16	"	"	16	"
168	35	Norris Albert	Burghardt John.	"	21	"	"	21	"
	97	Nichols James H.	Pewis Alfred	"	25	"	"	25	"
137	1107	Neef Frederick	Rocco Ferdinand	Mar	31	"	Mar	31	"
	1107	Neef Maximilian	"	"	"	"	"	"	"
154	77	Nadler Charles.	—	Jan	5	"	"	23	"
	76	Natt Theodore.	—	Nov	25	1881	"	"	"
158	266	Newell Sharon C	Smith Albert	Feb	16	1882	"	17	"
	275	Newcomb James H	City National Bank	Mar	16	"	"	16	"
	276	"	German "	"	17	"	"	17	"
159	361	Newell Sharon C	Johnson Edward L	"	"	"	"	"	"
	364	"	Barker Thomas J	"	"	"	"	18	"
165	145	Newmann Gust a a.	Daily William M	"	9	"	"	9	"

## ARAPAHOE COUNTY.

Nature of Instrument.	DESCRIPTION.	REMARKS.
Warranty Deed	L 31 B 28 Halls Subdiv Milton 1st Add to D.	
"	L 14 B 22 Hunts Add	
"	Part L 14 B 15 Pierce Add	
"	Part L 14 B 13 Pierce Add	
"	L 18 19 Block "B" In Subdiv Evans Add	
Trust Deed	L 15 to 18 B 2 Snyder Subdiv	Released B 163 P 98
"	L 13 14 B 22 Hunts Add	" " 203, 224
2 C Deed	See Record	
Agreement	L 13 Part L 14 Pierce Add	
Warranty Deed	L 3 B 34	E.D.
Order of Court	See Record	
Trust Deed	L 20 21 B 34 Schimms Add	
"	L 20 B 1 Union Add	Released B 135 P 59
"	See Record	Released B 203 P 175
"	L 15 16 17 B 3 Union Add, Part Rel B 243 P 252, 2283, P 215	
"	L 26 B 299 Elements Add	Released B 173 P 174
Release of Mortgage	See Record	
"	"	
Warranty Deed	Out Lot 2 Hunts Add	
"	L 9 B 68 C & E Add	
Notarial Bond	See Record	
2 C Deed	L 29 30 ft off S.W. side L 30 B 123 Stiles Add.	
Trust Deed	L 5 6 20 21 B 2 Hoyt & Robinsons Add.	Released B 561 P 318
"	L 11 12 L 10 B 9 Union Add.	Released B 243 P 389
"	L 4 5 B 25 Arlington Heights Add	Released B 183 P 559
"	L 6 B 9 Elmwood Add.	
"	L 4 B 9 Elmwood Add.	Released B 223 P 140
"	L 5 B 9 Elmwood Add	Released B 213 P 141
"	L 9 B 8 in the Hunter Add.	" " 214, 215
Warranty Deed	L 3 B 36 Hunts Add.	
"	L 24 25 B 10 Dornings Add.	
Lis Pendens	See record	
"	"	
Official Bond	"	
"	"	
Power of Atty	"	
Ct of Levy	B 14 15 16 Potter Highlands	
"	"	
2 C Deed	L 3 B 10	W.D.
"	L 34 B 15 Garden Add.	
Trust Deed	L 15 to 18 B 2 Snyder Sub.	



# GENERAL INDEX, "GRANTOR."

Where Recorded.		GRANTOR.	GRANTEE.	Date of Instrument.			Date of Reception.		
Book.	Page.			Month.	Day.	Year.	Month.	Day.	Year.
168	293	Mott Theodore	Wright John William	Mar	8	1882	Mar	8	1882
	305	Nawatsny Louis	Schultz Cornelius Peter	"	"	"	"	9	"
	305	Nawatsny Katinika	"	"	"	"	"	"	"
	476	Nelson W B.	Nelson John M.	"	20	"	"	20	"
	572	Nichols James H.	Quiller George W.	"	25	"	"	25	"
169	3	Nuckolls Emmet	Grogan Maria A.	"	20	"	"	29	"
176	44	Niestradt Hermann	Reed Fred W.	"	2	"	"	2	"
	54	Newman Robert	Hedges Wheeler	"	"	"	"	3	"
	96	Nawatsny Louis	Opwald D. C.	"	9	"	"	9	"
	129	Nachwing Hermann	Gurley Charles D.	"	14	"	"	14	"
	133	Nast M L	Brown Jane C.	"	13	"	"	"	"
	167	Newcomb Julia M.	City National Bank	"	17	"	"	20	"
	176	Nelson John M.	The Denver Banks	"	21	"	"	21	"
36	395	Nosek Kate	Ebert Mary J et al	April	6	"	April	27	"
164	526	Naylor J A.	Denver Cicle R R Co.	"	3	"	"	13	"
	530	Newnam Geo W.	McKenna Bernard	"	8	"	"	14	"
	530	Newnam Fannie	"	"	"	"	"	"	"
169	80	Napheys Josephine C.	Tuttle John L.	"	3	"	"	3	"
	193	Naylor Frank A.	Hazard Almira J.	"	10	"	"	10	"
	256	Nathan Rachel	Bliss Mrs M C.	"	13	"	"	14	"
	420	Nelson H H.	Marians Frances E.	"	3	"	"	26	"
176	250	Nelson William H.	Fisk Archie C.	Mar	1	"	"	1	"
177	13	Nones R S.	Rigler Jacob A J.	Apr	14	"	"	15	"
	47	Norgquist M. S.	Goff Edward L.	"	22	"	"	22	"
137	452	National Mfg & Industrial Exposition assn.	Cornforth Joe T.	May	12	"	May	17	"
	478	N. Western Mutual Life Ins Co	Magner Peter et al.	"	22	"	"	26	"
158	439	Nichols Lottie	Flower Elizabeth	Mar	31	"	"	29	"
159	467	Newell Sharon C.	Putz Eugenie.	May	5	"	"	6	"
163	477	Nagle H C.	Brown Samuel C.	"	3	"	"	5	"
169	489	Nelson August A.	Nelson John P.	"	2	"	"	2	"
	495	Nelson John M.	Pegge Orr et al.	"	"	"	"	"	"
	529	Norton George M Jr.	Maul Th Alvin	"	5	"	"	5	"
	558	Norren William T.	Koons Annie M.	"	8	"	"	8	"
	579	Nichols Lafayette W.	Perchevining Mrs Kate	"	9	"	"	9	"
170	99	Niestradt Hermann	Dick George.	"	20	"	"	22	"
175	24	Norton George M Jr.	Cheesman W S.	"	15	"	"	16	"
	53	Newmeyer Henry	Brooke Ellen E A.	"	27	"	"	27	"
	60	Nolan John J.	Reynolds J M.	"	23	"	"	31	"
	60	" Margaret.	"	"	"	"	"	"	"
177	133	Neil Henry J.	Riley Patrick	"	6	"	"	6	"

# ARAPAHOE COUNTY.

Nature of Instrument.	DESCRIPTION.	REMARKS.
Warranty Deed.	See record	X
"	S 1/4 L 11 B 38	W.D.
"	"	"
"	S 1/2 L 14 B 4 Summers add.	"
"	L 25 B 66	E.D.
"	L 24 B 20 Downing add.	"
Trust Deed.	L 8 B 10 Gastons add.	Released B 173 P 505
"	L 16 B 3 Ficks add.	" " 203 " 225
"	S 22 ft L 4 B 1	W.D. " B 313 P 501
"	L 23.24 B 21 Highland	Released B 223 P 196
"	L 37.38 B 299 Clements add.	Released B 173 P 161
"	B 14-15-16 & land between 14 & 15. Potter Highlands.	" " 203 " 426
"	S 1/2 L 14 B 4 Summers add.	Released B 173 P 447
Mortgage Deed.	L 7 B 2 C & E add.	" " 197 " 496
Transcript	See record.	
Warranty Deed	L 1 to 6 B 42 South Denver	
"	"	
"	L 19 B 14 Hunts add.	
"	L 10 B 68 C & E add.	
"	L 23 B 18	E.D.
"	L 12 B 189 Clements add.	
Trust Deed.	"	Released B 183 P 140
"	L 1.2. B 49	E.D. " " 223 " 457
"	L 24.25 B 23 Park Ave add.	Released B 205 P 165
"	S W 1/4 of N E 1/4 Sec 15 T 4 R 68 W.	
"	"	
Sat. of Mortgage	See record	X
Pow of Atty	"	X
2 Deed.	W 1/2 S W 1/4 Sec 34. T 3 R 67 W.	
Release Deed.	L 29 B 13 Witters 1st add.	
Warranty Deed.	L 6 B 9 Elmwood add.	
"	L 14 B 4 Summers add.	
"	L 5 B 5 San Rafael add.	
"	See record	
"	L 29 & part 30 B 123 Stiles add.	
"	L 8 B 10 Gastons add.	
Trust Deed.	B 17.18 Downings add.	Released B 173 P 15. Not B 173 P 157
"	L 21.22 B 63 C & E add.	Released B 223 P 96
"	S 1/2 L 4 B 259	W.D. Released B 214 P 152
"	"	" " 211 " 152
"	L 12 B 136	E.D.



## GENERAL INDEX, "GRANTOR."

Where Recorded.		GRANTOR.	GRANTEE.	Date of Instrument.			Date of Reception.		
Book.	Page.			Month.	Day.	Year.	Month.	Day.	Year.
177	245	Nichols Lottie	Anthony Scott J	May	27	1882	May	29	1882
	251	Newman Simon P.	Jones Fannie O.	"	"	"	"	"	"
159	527	Newell Sharon C.	Barnum P T	June	5	"	June	7	"
	550	"	De Fevre Owen E	"	1	"	"	17	"
	562	"	Warians Miles A	"	22	"	"	22	"
	564	"	Clark Charles J	"	24	"	"	26	"
	566	Newton Almon P.	Cooper Edmund L.	"	26	"	"	28	"
158	481	Mordstrom Peter	Newburn J E.	"	2	"	"	9	"
170	304	Morton George M Jr	Hearty William B	"	5	"	"	8	"
	407	"	Winters Gustave	Apr	22	"	"	19	"
	454	"	Boyer John R	June	"	"	"	23	"
173	83	Nichols James H.	McKee James	"	"	"	"	20	"
	91	"	Alger Ella F	"	20	"	"	22	"
177	279	Nelson Christine	Speer George G	"	3	"	"	5	"
	309	Neave Frances	Quint Rodney	"	12	"	"	13	"
159	619	Maylor Frank A.	Allen Noah	July	14	"	July	26	"
170	625	Mart Martha L	Heilken Simon H.	"	12	"	"	12	"
	634	Newton James M.	Du Bois Louis B	June	24	"	"	13	"
173	217	Nichols James H.	Strangest Sven A.	July	12	"	"	24	"
174	111	Nittleton Timothy S.	Bender Katie L.	"	1	"	"	5	"
178	8	Neumann Gust A.	Neumanns Therese S.	"	12	"	"	14	"
	35	Norton George M Jr	Fotheringham David B	June	20	"	"	19	"
182	95	Newborn Annie M	Brown Robert C.	July	6	"	"	11	"
	119	Newman Wilhelmine	Mc Cormick Robert R.	"	14	"	"	15	"
	162	Niestadt Hermann	Von Richthofen Jane	June	3	"	"	27	"
44	625	Nevins S S	Martin S S	Aug	16	"	Aug	16	"
154	111	Nobler Eugene M	- - -	"	3	"	"	3	"
	116	"	- - -	"	4	"	"	10	"
	118	Nicholas G W	- - -	Feb	"	"	"	29	"
158	625	Nichols Wm H. J.	Cutshaw Leonard	Aug	18	"	"	18	"
173	347	"	Heenshall James	"	23	"	"	23	"
178	172	Norton George M Jr	Phillips Frances et al	July	15	"	"	3	"
	275	"	Eastman Helen S	Aug	"	"	"	16	"
	324	Nichols Susan M	Bater Laura E	"	18	"	"	22	"
	324	"	W N J	"	"	"	"	"	"
	366	Norton George M Jr	Hanlon George et al	"	26	"	"	28	"
	369	Nelson W H	Greenwald Rosine	June	13	"	"	"	"
179	23	Newell Sharon C.	Lawson William	Aug	17	"	"	17	"
182	206	Nathan Rachel	Cole Savings & Loan Assn	"	9	"	"	10	"
	224	Nelson Olof	Cole Henry	"	16	"	"	16	"
179	71	Newell Sharon C.	Saxton John M	Apr	20	"	Sep	29	"

## ARAPAHOE COUNTY.

Nature of Instrument.	DESCRIPTION.	REMARKS.
Trust Deed.	See record.	Part of B 233 P 103. Phil B 203 P 20. B 213 P 40.
"	"	Released B. 268 P. 142
2 CD Deed	"	
"	"	
"	Part L 17 to 22 B 16	E.D.
"	front 100ft L 8 B 2 Kassermaus Add.	
"	See record	
Pow of Atty	"	
Warranty Deed.	L 10 B 17 Downings Add.	
"	L 4 B 5 San Rafael Add.	
"	1/2 L 12 to 15 B 18 Downings Add.	
Release Deed.	L 20 Collins Add.	
"	L 10. 11 B 59 C + E Add.	
Trust Deed.	L 1 to 10 B 1 River Front	Released B 173 P 640.
"	L 23. 24 B 50 C + E Add.	" " 183. 305.
2 CD Deed	L 5 B 71	W.D.
Special Warranty Deed.	L 37. 38 B 299 Clements Add.	
Warranty Deed.	L 7 to 10 B 4 A B Cases Add.	
Release Deed.	L 7. 8 B 29 Brungles sub.	
Decree in Partition	See record.	
Warranty Deed.	L 45 to 48 B 2 Snyder sub.	
"	L 25. 26 B 17 Downings Add.	
Trust Deed.	L 24. 23 B 10 Elyria	Released B 248 P 66.
"	L 8 B 34 Stocks Add.	E.D.
"	L 1 to 4 B 3 Richthofen Add to Valverde.	Released B 223 P 55
Mech Lien	L 8. 9. B 4 Fairmont Add.	Cancelled Sep 2. 1882
Notarial Bond	See record.	
" Commission	"	
"	"	
Trans of Jud	"	
Release Deed	L 9 to 14 B 11 Elmwood Add.	
Warranty Deed.	L 1. 2 B 17 Downings Add.	
"	L 23 B 18	
"	L 21. 22. 23 B 4 L B Browns 1 <sup>st</sup> Add.	
"	"	
"	L 16. 17 B 18 Downing Add.	
"	L 47 to 50 B 6 Avondale.	
2 CD Deed.	L 22 to 27 B 19 Swansea.	
Trust Deed.	See record.	Released B 253 P 177
"	L 17 B 8 Broadway Terrace	Released B 213 P 399
2 CD Deed.	Feb L 30 B 217 Clements Add.	



## GENERAL INDEX, "GRANTOR."

## ARAPAHOE COUNTY.

Nature of Instrument.	DESCRIPTION.	REMARKS.
Warranty Deed.	L 8. 9. Collins Add.	
"	L 8. 9 B 4 Fairmont.	
"	L 1 B 1 Kennedys Add.	
"	L 7. 8 9 B 17 Downings Add.	
"	L 6 B 11 Summers 2 <sup>nd</sup> Add.	
"	L 1. 2 3 B 27 Henry C Browns 1 <sup>st</sup> Add.	
"	L 8 B 18 Downing Add.	
"	L 16. 17 B 17 Downing Add.	
Trust Deed.	L 16 to 20 B 1 Whitsett's add.	Released B 743 P 529
"	L 20 B 27 Riverside Add.	4265-605-
"	See record Release B 183 P 170.	



## GENERAL INDEX, "GRANTOR,"

## ARAPAHOE COUNTY.

[illegible]



## GENERAL INDEX, "GRANTOR."

Where Recorded. Book. Page.	GRANTOR.	GRANTEE.	Date of Instrument.			Date of Reception.		
			Month.	Day.	Year.	Month.	Day.	Year.
137 328	Oakes David C. & Orie M.	Burlington & Co. R.R. Co.	-	-	-	Jan	21	1882
150 1165	O'Brien, William C.	Harvey W. J.	Dec	2	1881	"	13	"
338	O'Brien, John W.	Dunton, Samuel W.	Jan	26	1882	"	28	"
362	O'Brien, Howard M.	Johnson, Andrew C.	"	28	"	"	30	"
153 348	O'Brien, John W.	Smith, Sarah J.	"	11	"	"	5	"
400	Otis, Oran L.	Brown, Carrie M. & Wm. J.	"	7	"	"	13	"
415	"	Osten, Frederike	"	18	"	"	18	"
418	"	Wills, J. Harrison	"	"	"	"	"	"
155 203	O'Sullivan, Mary	Hardy, Manly	"	"	"	"	30	"
159 199	Oshroide, Lewis	Shurt, A. M.	Feb	1	1881	"	14	"
231	O'Brien, John W.	Hansen, Michael	Jan	26	1882	"	26	"
232	Ousted, Clarence H.	Heath, Nathaniel	"	"	"	"	"	"
166 305	Osgood, Daniel W.	Whitcomb, Emma C.	"	9	"	"	12	"
167 39	Osten, Frederike	Rud, Fred W.	"	18	"	"	19	"
78	O'Leary, Patrick	Arnsperg, Geo. W.	"	24	"	"	26	"
150 600	Odenheimer, William	Walker, Mabel	Feb	1	"	Feb	16	"
605	O'Brien, John W.	Freeman, Jennie	"	15	"	"	16	"
628	Olson, Alfred	Anderson, Thomas G.	"	18	"	"	18	"
638	Obelt, Mary	Cook, William S.	"	15	"	"	"	"
154 50	Okerstrom, Joseph	-	"	27	"	"	27	"
158 230	Ott, F. W.	E. S. Kenning.	"	"	"	"	"	"
165 74	Obbelly, Mary	Cook, William S.	"	15	"	"	18	"
103	O'Brien, John W.	Hardy, Manly	Jan	31	"	Feb	28	"
167 258	Oakes, James L.	Wolff, Horatio S.	Feb	18	"	"	18	"
274	Oethmann, Hermann	Koch, Helena	"	"	"	"	20	"
154 57	Okerstrom, Joseph	-	"	28	"	Mar	15	"
158 275	Otis, Oran L.	City National Bank	Mar	16	"	"	16	"
276	"	German, " "	"	17	"	"	17	"
159 345	Oswald, Maria L.	Awatany, Louis	"	9	"	"	"	"
165 108	Owen, Rodrick S.	Higgins, D. L.	"	1	"	"	1	"
167	O'Reilly, Patrick	Schayer, Charles M.	"	14	"	"	16	"
167	O'Reilly, Bernard	"	"	"	"	"	"	"
193	O'Connor, Edward	Keating, Mary J.	"	20	"	"	23	"
197	Otis, Jean A.	Hampers, Margaret S.	"	"	"	"	24	"
163 52	Otis, Oran L.	Dondov, William	"	3	"	"	3	"
168 347	Oswald, Maria L.	Awatany, Louis	"	9	"	"	11	"
511	Oakes, James L.	Maloney, Nellie Teresa	"	21	"	"	21	"
581	Orford, Ernest V.	Smith, Henrietta E.	"	24	"	"	25	"
607	"	Reil, Amanda R.	"	27	"	"	27	"
608	"	Maloney, Mary	"	"	"	"	"	"
169 5	"	McDonald, Ediza	"	"	"	"	29	"

## ARAPAHOE COUNTY.

Nature of Instrument.	DESCRIPTION.	REMARKS.
Notice of Suit	Part L3 B36	W.D.
Warranty Deed	L5 to 11 B13, 14, 15 B61 Galatinden Add	
Special	L17, 13 B18 Acute Add	
"	See Record	
Release Deed	L29 B121 Stiles Add	
"	L8 Part L9 B124	E.D.
"	Part L17 B39	W.D.
"	L9 to 20 B48 Hallacks Subdiv. Witten 1st Add to D.	
Trust Deed	L9 to 20 B48 Witten 1st Add to D.	Released B183 P33v
W.D. Deed	L9 to 20 B48 Witten Add. Trac Block 38 C & E Add	
"	L1 B18 Acute Add	
"	L9 to 12 B39 Partly C & E Partly Trac Add	
Trust Deed	L11, 11 B321 Arlington Heights	Released B311 P247
"	Part L17 B39	W.D. Released B893 P361
"	L23 B16 Witten 1st Add to D.	Released B183 P341
Warranty Deed	Part L8 B24 Ford Add	
"	L28, 29, 30 B18 Acute Add	
"	L13, 14, B166	E.D.
Special Warranty Deed	L22 B24 Downings Add to North Denver	
Notarial Bond	See Record	
Cert of Levy	Bldg on L7 B71	E.D.
Trust Deed	L12 B10 Downings	W.D. Released B253 P639
"	L25, 26 B207	E.D. Released B253 P546
"	E1/4 NW1/4 SE1/4 NE1/4 Sec 30 T3 SR 68 W.	Released B213 P55
"	Part L6 B7	W.D. Released B173 P526
Notarial Commission	See record	
Cert of Levy	B14, 15, 16 Potter Highlands	
"	"	
Q.C. Deed	A22 ft L3 B1	W.D.
Trust Deed	E90 ft L13 Jacobs Add	Part. Released B243 P21, B253 P106
"	L19 B28 Cr E Add	Released B213 P501
"	"	" 213, 501
"	L13, 14 B195	E.D. " 233, 397
"	L27, 28 B173	" " 253, 25
Release Deed	L17 to 20 B146 part an Stiles part in Clements Add.	
Warranty Deed	L73 L4 B1 W.D.	
"	L4 B138	E.D.
"	L8 to 13 B105, L28 to 33 B102 Capital Hill Sub.	
"	L1, 2 B106	"
"	L28, 29 B99	"
"	L26, 27 B99	"



## GENERAL INDEX, "GRANTOR."

Where Recorded.		GRANTOR.	GRANTEE.	Date of Instrument.			Date of Reception.		
Book.	Page.			Month.	Day.	Year.	Month.	Day.	Year.
169	22	Odenheimer Joseph M.	Dougherty Sallie S.	Mar	30	1882	Mar	30	1882
41		Orford Ernest V.	Drake Maggie	"	21	"	"	31	"
42		"	Smith Henrietta E.	"	29	"	"	"	"
45		"	Deuchfield Henrietta	"	28	"	"	"	"
176	25	O'Dowd Miss Mary	Anthony Scott J.	Feb	"	"	"	1	"
65		O'Connor Thomas.	Von Richthofen Jane	Mar	3	"	"	6	"
69		Ocher Henry.	Gurley Charles D.	"	6	"	"	"	"
193		Orford Ernest V.	Gray George F.	"	31	"	"	24	"
158	368	O'Dowell James.	Woods C. H.	"	29	"	Apr	29	"
163	250	Otis Oran G.	Vernia Ella E.	Apr	1	"	Apr	1	"
164	502	O'Harrow John W.	Mahony Ellen.	Mar	6	"	"	6	"
165	296	Olin Cuper A.	Rafter George C.	Apr	25	"	"	26	"
	296	" Bertha	"	"	"	"	"	"	"
169	56	Orford Ernest V.	Braun John	Mar	28	"	"	1	"
	75	Ozment Eliza.	Mayer John C. et al.	Apr	3	"	"	3	"
	91	Orford Ernest V.	Drummond August	Mar	28	"	"	4	"
	160	O'Brien John	Potter Nicholas G.	Apr	7	"	"	7	"
	262	Orford Ernest V.	Andrews John B.	Mar	27	"	"	15	"
	287	"	Drake Maggie	"	29	"	"	18	"
	302	"	Ayres Helen M. G.	Apr	19	"	"	19	"
	350	"	Funkel Delia E.	"	21	"	"	21	"
	380	O'Rourke Bridget	Eichler Albert	"	24	"	"	24	"
146	291	O'Brien M. J.	Fisk Eugene S.	"	3	"	"	7	"
177	33	Oyler Mrs Lizzie E.	Curtis Mrs Ida B.	"	18	"	"	20	"
154	91	O'Brien G. W.	- - -	May	2	1881	May	3	"
159	468	Oakes Daniel	Craig John H.	"	6	1882	"	6	"
	468	" Oliver M.	"	"	"	"	"	"	"
163	498	Otis Oran G.	Newcomb James H.	"	"	"	"	9	"
	619	"	Jones Jeremiah B.	"	29	"	"	31	"
165	318	O'Haver Lizzie J.	Hilliard Abigail S.	"	2	"	"	3	"
169	524	Orford Ernest.	Welch Frances B.	Mar	27	"	"	4	"
	606	O'Hara Hugh	Lavis Margaret M.	May	10	"	"	10	"
	634	Orford Ernest V.	Fletcher Donald et al.	"	1	"	"	13	"
	635	"	Leonard James	"	"	"	"	"	"
170	112	"	Holme Richard Jr.	Apr	22	"	"	23	"
	123	"	Peck Josie V.	May	23	"	"	24	"
	134	"	Jennings Julia	"	25	"	"	25	"
177	144	O'Rourke Bridget	Wood Mary A.	Apr	28	"	"	8	"
	175	Orford Ernest V.	Anthony Scott J.	May	1	"	"	13	"
	192	Ommen Emma.	Long Robert A.	"	17	"	"	17	"
	221	Oliver Nancy.	Duggan George	"	6	"	"	24	"

## ARAPAHOE COUNTY.

Nature of Instrument.	DESCRIPTION.	REMARKS.
Warranty Deed.	L 7. 8 B 52	C. S.
"	L 21 to 25 B 102 Capitol Hill Sub.	
"	L 26-27 B 102	"
"	L 14. 15 B 105	"
Trust Deed	L 13. 14 B 97	"
"	L 17. 18 B 1 Richtofens add to Lake Archer Sub.	Released B 163 P 44
"	L 13. 14 B 20 Highlands.	" 213. 143
"	L 14. 16 Maple Grove Sub.	Released B 163 P 55
Pow of atty.	Plat 8 B 57 Harman's Sub.	
Release Deed.	L 23. 24 B 56 Platte add.	
Special Warranty Deed	L 28. 29. 30. B 1 Villas Park add.	
Trust Deed.	L 10 B 1 H. C. Browns add.	Released B 133 P 67
"	"	" " " "
Warranty Deed.	L 34. 35 B 99 Capitol Hill Sub 2 <sup>nd</sup> filing	
"	See record.	
"	L 34. 35 B 102 Capitol Hill Sub.	
"	L 23 B 63 Cr & E add.	
"	L 14. 15 B 102 Capitol Hill Sub 2 <sup>nd</sup> filing	
"	L 21 to 25 B 102	"
"	L 6. 7 B 102 L 30 to 33 B 99	"
"	L 8. 9. B 102	"
"	L 18 B 19. Witters 1 <sup>st</sup> add.	
Trust Deed.	L 15 B 1 Fairmont.	Released B 133 P 194
"	N 1/2 L 4 B 4 Summers add.	Released B 133 P 59
Material Commission	See record	
2 C Deed.	"	
"	"	
Release Deed	L 1 to 4 B 4 Potter Highlands	
"	L 12 B 1 Horners add.	
Trust Deed.	L 4 B 33 Potter Highlands.	Released B 133 P 60
Warranty Deed.	L 16 to 20 B 102 Capitol Hill Sub 2 <sup>nd</sup> filing	
"	L 29. 30 B 34 Schinners add.	
"	See record	
"	"	
"	L 10. 11 B 102 Capitol Hill Sub 2 <sup>nd</sup> filing	
"	L 3. 4 B 2 Grays sub.	
"	L 5. 6 B 1	"
Trust Deed.	L 26 B 45 Evans add.	Released B 133 P 489
"	See record	993 413 Rec B 133 P 53. 79
"	L 18. 14 B 10 Wadell & Machens sub.	Released B 133 P 32 Rec B 133 P 3. 11
"	L 1. 2. 3. B 5 M Summers add.	Released B 133 P 200
"	"	" 223. 198



# GENERAL INDEX, "GRANTOR."

Where Recorded.		GRANTOR.	GRANTEE.	Date of Instrument.			Date of Reception.		
Book.	Page.			Month.	Day.	Year.	Month.	Day.	Year.
170	271	Oatman Mary B.	Cordes Herman H.	June	5	1882	June	6	1882
	308	Orford Ernest V.	Pennear Eva	May	26	"	"	9	"
	364	Otto Charles.	Pool Alfred.	June	15	"	"	15	"
	382	Orthmanns Hermann	Orthmann Anna.	Apr	14	"	"	16	"
	388	Orford Ernest V.	Mack Mary M.	June	7	"	"	"	"
	389	"	"	"	"	"	"	"	"
	433	"	Haines Mrs. S. Adamia	"	13	"	"	21	"
173	13	O'Donnell Thomas J.	Fulton Franklin	"	6	"	"	7	"
	63	Otis Oran J.	Fisk Archie C.	"	16	"	"	16	"
	87	Overpeck A. J.	Hartman Lou J.	"	29	"	"	29	"
177	318	Owens Evan J.	Dennison Evelyn A.	"	10	"	"	14	"
175	96	Oatman Mary B.	Husted Nancy S.	"	12	"	"	12	"
	123	Ott Moritz D.	Herr Mary E.	"	27	"	"	27	"
158	385	Occidental Prospecting & Mfg Co.					July	24	"
170	620	O'Haver Howard M.	Brown Geo W. et al.	July	12	1882	"	12	"
174	110	O'Harrow John W.	Clark Mrs A C.	June	28	"	"	5	"
178	103	Ottens Albert	Ottens Paul	July	26	"	"	26	"
173	359	Otis Oran J.	Hart Charles A.	Aug	24	"	Aug	25	"
178	180	Overkamp Rudolph	Valin Sophrona H.	"	3	"	"	4	"
	339	O'Donnell Michael	Highland Park Co.	July	10	"	"	23	"
175	214	O'Hare Mrs Elizabeth	Arnold Virginia	Aug	19	"	"	22	"
182	191	Ott Jacob	McCartney Wm F.	July	1	"	"	5	"
	240	O'Brien Kate C.	Farmer Elizabeth F.	Aug	18	"	"	18	"
	252	Overpeck Arthur J.	Bowry David C.	May	8	"	"	21	"
	256	Orwald Maria L.	Chabin Att	Aug	21	"	"	"	"
174	266	Oaker Daniel C.	Burlington & Co. R.R. Co.	"	"	"	"	31	"
	266	" Olive M.	"	"	"	"	"	"	"
154	121	O'Donnell Thomas J.		July	19	1880	Sep	9	"
178	135	Odenheimer William	Turnbull George	Aug	31	1882	"	4	"
	603	Orford Ernest V.	Melburn Lafayette A.	July	24	"	"	25	"
184	56	Ott Jacob	Hallack Erastus F.	Sep	19	"	"	22	"

# ARAPAHOE COUNTY.

Nature of Instrument.	DESCRIPTION.	REMARKS.
Warranty Deed.	See record.	
"	L 5. 6. B 2 Grays sub.	
"	See record.	
"	Part L 6 B 9	WD
"	L 1. 2. B 1 Grays sub.	
"	L 22. 23. B 99 Capitol Hill sub 2nd filing	
"	L 12. 13 B 102	"
Release Deed.	L 1. 2. B 25 Hallacks sub.	
"	L 25. 36 B 4 H C Browns Add.	
2 C Deed.	Plat 10 B 8 Hartmans Add.	
Trust Deed.	L 1 to 8 B 18 Hassermans Add.	Released B 262 B 211
"	L 15. 16 B 2 H C Browns Add.	Released B 214 B 259
"	L 9. 10 B 148 Stiles Add.	Released B 214 B 154
Resolutions	See record.	
Warranty Deed.	"	
"	L 25. 26. 27 B 1 Villa Park Add.	
"	Part L 6 B 12	WD
Release Deed.	L 7 B 94	ED
Warranty Deed.	L 8. 9. B 10 Fords Add.	Homestead Aug 9. 1882
"	L 27 B 13 Central sub.	
Trust Deed.	L 31. 32 B 91 Stiles Add.	Released B 258 B 221
"	L 7 B 50 C & E Add.	Released B 258 B 158
"	L 9 B 86 Curtis & Clarke Add.	" " 293 " 137
"	Plat 1 B 8 Hartmans sub.	
"	See record.	Released B 258 B 273
Decree	Part L 3 B 36	WD
"	"	"
Notl Commission	See record.	
Warranty Deed.	L 2 B 24 Hartmans Add.	
"	L 7. 8 B 1 Grays sub.	
Trust Deed.	L 7 B 50 C & E Add.	Part released B 313 B 541. Released B 233 B 165



## GENERAL INDEX, "GRANTOR."

## ARAPAHOE COUNTY.



## GENERAL INDEX, "GRANTOR,"

## ARAPAHOE COUNTY.

[illegible]



## GENERAL INDEX, "GRANTOR."

Where Recorded. Book. Page.	GRANTOR.	GRANTEE.	Date of Instrument.			Date of Reception.		
			Month.	Day.	Year.	Month.	Day.	Year.
150 26.	Pomeroy Georgiana	Pomeroy Richard W.	Jan'y	4	1882	Jan'y	5	1882
46	Powers H. H.	Acheson William J.	Dec	13	1881	"	7	"
67	Pomeroy Georgiana	Rudy Israel	May	16	"	"	9	"
85	Peck Helen M.	Johnson Marion A.	Nov	30	"	"	10	"
138	Pierce John	Buchanan Thos B.	Jan'y	12	1882	"	13	"
139	Pritchard Charles F.	Holgate Lucy M.	Oct	11	1881	"	"	"
148	Pierce John	Spick Jacob W.	Jan'y	12	1882	"	14	"
161	"	Welch Frances B.	"	"	"	"	"	"
166	"	Ewing Josiah P.	"	13	"	"	16	"
167	"	"	"	12	"	"	"	"
168	"	Karl Joseph M.	"	"	"	"	"	"
177	Palmer Wm J.	Milson Wilhelm	Oct	25	1881	"	17	"
179	Pierce John	Kamilton Augusta F.	Jan'y	12	1882	"	"	"
180	"	Hudson John W.	"	12	"	"	"	"
187	"	Bourne John et al	"	"	"	"	"	"
190	Pastorek Frank	Line Domenico	"	17	"	"	"	"
198	Philbrook Morris	Manly M. E.	"	11	"	"	18	"
250	Price William M.	Jessop Alvin L.	"	6	"	"	21	"
262	Price William M.	Wellish Sylvester F.	Oct	12	1881	"	23	"
288	Palmer Wm J.	Bastz Henry	"	26	"	"	24	"
324	Sackhurst Samuel W.	Leile Henry	Jan'y	"	1882	"	27	"
331	Price Lewis	Stevens Isaac M.	"	27	"	"	"	"
351	Price M. A.	Jessop Alvin L.	"	6	"	"	28	"
368	Perrin Lewis K.	Cooper Ida M.	Oct	1	1879	"	30	"
371	Palmer Wm J.	Dyer William	Nov	5	1881	"	"	"
385	Phillips Mary E.	Bur <sup>m</sup> Col R R Co	Jan'y	24	1882	"	31	"
386	"	Perkins Elias E. Trustee	"	"	"	"	"	"
394	Pearce Maggie B.	Annagan Jose J et al	Oct	17	1879	"	"	"
394	Pearce, Eliza A. David A. Wm J.	"	"	"	"	"	"	"
395	Perky John S.	Denver Cycle R & Co Company	Jan'y	31	1882	"	"	"
453 360	Parcells Robert M.	Parcells Mary L.	"	6	"	"	6	"
384	Phelps Alfred C.	Walters John et al	"	11	"	"	12	"
403	"	Sandelin Edward J.	"	12	"	"	14	"
412	"	Swift Walter J.	"	11	"	"	18	"
414	Patterson C. B.	McIntire Marian W.	July	3	1880	"	"	"
440	Phelps Alfred C.	Middleton Betty G.	Jan'y	23	1882	"	23	"
448	"	Kicker Margt W Wm B.	"	"	"	"	"	"
468	"	Twister Agnes C.	"	26	"	"	26	"
479	"	Swift Walter J.	"	27	"	"	27	"
493	"	Morrison Aleniz M.	"	26	"	"	30	"
494	"	Sigel Frederick L.	"	30	"	"	"	"

## ARAPAHOE COUNTY.

Nature of Instrument.	DESCRIPTION.	REMARKS.
Warranty Deed	Part Lg B 77	M.D.
"	See Record	
"	Part L 1 B 9	M.D.
"	L 1 B 43 Evans Add	
"	Block 26 Gallups St Broadway Add	
"	L 9 B 15 Summers 2 <sup>d</sup> Add	
"	Block 31 Gallups St Broadway Sub-div	
"	" 14 27 144 " " "	
"	" 25 32 " " "	
"	" 30 " " "	
"	" 11 " " "	
"	L 3 11 B 22 Hunt Add	
"	Block 28 Gallups St Broadway Sub-div	
"	" 29 " " "	
"	" 13 " " "	
Special	Und 12 L 7 B 336 Clements Add	
"	Part L 15 16 17 Pines Add	
"	See Record	
"	L 25 B 77 C <sup>m</sup> E Add	
"	L 28 31 B 22 Hunt Add	
"	L 25 26 B 23	
"	L 14 B 70 Partly Park Partly C <sup>m</sup> E Add	
"	Block 34 Swanna	
"	L 19 20 21 B 23 C <sup>m</sup> E Add	
"	L 34 35 B 23 Hunt Add	
"	L 9 12 B 27 Garden Add	
"	See Record	
"	"	
"	"	
"	"	
"	"	
Release Deed	L 1 14 B 55 C <sup>m</sup> E Add	
"	See Record	
"	L 3 B 12	E.D.
"	Und 12 L 1 2 B 9 Hunter Add	
"	L 20 Part L 19 B 27	E.D.
"	See Record	
"	"	
"	L 25 36 B 14 Withen 1 <sup>st</sup> Add to D.	
"	L 15 16 B 7 Hunter Add	
"	L 8 9 B 77 C <sup>m</sup> E Add	
"	L 1 4 B 1	M.D.



# GENERAL INDEX, "GRANTOR."

Where Recorded. Book. Page.	GRANTOR.	GRANTEE.	Date of Instrument.			Date of Reception.		
			Month.	Day.	Year.	Month.	Day.	Year.
153 1195	Parsons A.L.	Leach Millard J.	Jan	3	1882	Jan	30	1882
1198	Pierce A.E.	Root Reuben L. et al.	"	30	"	"	"	"
500	Pheeps Alfred C.	Kennedy Amelia	"	"	"	"	"	"
155 194	Patten Vera A.	Hestman Arnold	"	16	"	"	16	"
211	Parker James	Herr Edwin M.	"	21	"	"	23	"
211	Parlin Mary J.	Andrew Mfg. & Trust Invest Co.	"	6	"	"	6	"
159 187	Pierce Wm H.	Moffat David H. Jr.	"	7	"	"	9	"
230	Pitz Eugene	Eldridge J. M.	July	23	1876	"	25	"
218	Phillips Mary E.	Perkins Chas E. Trustee	Jan	21	1882	"	31	"
158 103	Pierce Arthur E.	Stine Carrie	"	3	"	"	5	"
1034	"	"	"	"	"	"	"	"
125	Pomeroy Mark M.	Sage Hal	"	12	"	"	16	"
127	Powers Edwin M.	"	"	20	1880	"	"	"
165 3	Parker C. M.	Rusk Joseph H.	"	27	1882	"	27	"
111	Parky John S.	Austin Percy	"	31	"	"	31	"
164 141	Watte Land Co.	Clarke Rufus	Dec	20	1881	"	17	"
166 263	Pomeroy Richard M.	Pomeroy Georgiana	Jan	11	1882	"	5	"
273	Parker Edwin L.	Gregg Mary R.	"	5	"	"	7	"
276	Pastence Frank	Brown Jane C.	"	7	"	"	"	"
292	Parky John S.	Hallbach Conrad	"	7	"	"	10	"
302	Prascher John	Union Lodge No. 1, C. O. A.	"	11	"	"	17	"
167 16	Parker Claire M.	Teiger David M.	Dec	31	1881	"	16	"
361	Petry Joseph	Ried Fred W.	Jan	17	1882	"	19	"
44	Parky John S.	Heming James A.	Dec	31	1881	"	20	"
53	Parker Claire M.	Hoff Elizabeth J. Guardian	Jan	23	1882	"	23	"
61	Pheeps Alfred C.	Bell Amanda R.	"	21	"	"	21	"
86	Pice Louis	Heath Nathaniel	"	21	"	"	27	"
102	Puff Mary E. & Jacob	Gregory Jacob	"	28	"	"	28	"
117	Phillips Mary E.	Fisher Susan A.	"	21	"	"	31	"
36 381	Pennington Isabella	Ebert Mary J. et al. Adms.	Dec	29	1881	Feb	25	"
44 590	Pinkham & Smith	Lambert & Parker	Feb	8	1882	"	9	"
591	Phillips N. J.	McPhu & McGinnity	"	25	"	"	25	"
137 358	Pice Louisa L.	Rhodes Clarence W.	Jan	-	"	"	11	"
150 417	Palmer Wm J.	Goebel William M.	"	18	"	"	2	"
446	Porter Henry M.	Mead Margaret M.	"	30	"	Feb	4	"
468	Perrin Maria L. & Lewis K.	Bible Daniel O.	May	10	1881	"	6	"
511	Potter Eliza J. & Alexander W.	Costello James J.	Feb	8	1882	"	10	"
514	Pierce Arthur E.	Huddleston Charles F.	"	9	"	"	"	"
542	Payne James A.	Reed Robert H.	"	13	"	"	13	"
554	Pomeroy Lucy A.	Tonge Daniel	"	"	"	"	14	"
563	"	Baker Josiah C.	"	"	"	"	"	"

# ARAPAHOE COUNTY.

Nature of Instrument.	DESCRIPTION.	REMARKS.
Release Deed	Part L3 B35	M.D.
"	L45 48 B3 Pierce & Hinman's Add	
"	L12.13 B5 Park Ave Add	
Trust Deed	See Record	Released B163 P397
"	"	" 253 151
"	L14 4 B55 E & M E Add	" 322 24
W.C. Deed	L23 24 B45	E.D.
"	L9.40 B10 H & R Add	
"	See Record	
Deed Bond	L21.22 B2 Pierce & Hinman's Add	
"	L23.24 B2 " " "	
Deed of Judge	See Record	
Refund of Trust	"	
Trust Deed	L14.12 B16 Cottage Hill	
"	See Record	Released B137 P481
Deed	"	
Trust Deed	Part L7 B77	M.D.
"	L29.30 B17 First Add to Fronton	Released B203 P634
"	L7.8 B336 Clements Add	Released B203 P214
"	See Record	Released B163 P284
"	L8 Bm Union Add	
"	L36 Part L35 B17 Edmund Add	Released B153 P686
"	L14.5 B2 River Front	Part " 183 107
"	See Record	" 278 250
"	L5.6 B61 E & M E Add	
"	L1.4 B26 Potter Highlands	Released B163 P354
"	L12 B70 Partly Park Add Partly E & M E Add	" 183 455
"	Wm & Sec 32 H. 68 H.	" 183 618
"	L15.16 B2 L15.16 B3. Gerspacher Add	" 323 1619
Mortgage Deed	L21.22 B41 C & E Add	Released B137 P426
Mechanics Lien	L1.2. B78	E.D.
"	L15.16 B3 Gabathuler's Add	
Release of Mortgage	L6 B79 C & E Add	
Warranty Deed	L7.8 B22 Hunt's Add	
"	L1/2 NE 1/4 NW 1/4 NW 1/4 Sec 2-4-68	
"	L1.2. B24 Perrins Subdiv	
"	L29.30 B209	E.D.
"	L40.41 B1 Pierce & Hinman's Add	
"	SW 1/4 NW 1/4 Sec 2-5-68	
"	B18.23 1/2 24 Pomeroy So. Bivay Sub.	
"	B19	" "



# GENERAL INDEX, "GRANTOR."

# ARAPAHOE COUNTY.

Where Recorded.		GRANTOR.	GRANTEE.	Date of Instrument.			Date of Reception.			Nature of Instrument.	DESCRIPTION.	REMARKS.
Book.	Page.			Month.	Day.	Year.	Month.	Day.	Year.			
150	564	Pomeroy Lucy A	Dunning Mattie	Feb	13	1887	Feb	14	1887	Warranty Deed	Block 13 Pomeroy So Broadway Sub.	
	566	Perrin Lewis K. <sup>Geo</sup> Wilson	Homann Louisa	"	14	"	"	"	"	"	L14.15.16. B41 C <sup>Geo</sup> E Add.	
	570	Pomeroy Lucy A.	Graham Sarah J.	"	13	"	"	"	"	"	Block 17 Pomeroy So Broadway Sub.	
	583	"	Simmons Drucilla C.	"	"	"	"	15	"	"	" 17	
	584	"	Von Richthofen Jane	"	13	"	"	15	"	"	Blocks 3.4.5.6. Pomeroy So Broadway Sub.	
	585	"	Fox Jeremiah M.	"	"	"	"	"	"	"	" 20.21	
	588	Porter Henry M.	Anthony Scott J	"	13	"	"	16	"	"	See Record	
	598	Pierce Arthur E.	Bradshaw Etta	"	16	"	"	16	"	"	"	
	601	Pomeroy Lucy A.	Ewing Josiah P.	"	13	"	"	"	"	"	Block 22 Pomeroy So Broadway Sub.	
	612	Pierce Arthur E.	Darker Edmund L.	"	1	"	"	17	"	"	L45 to 48 B2 Pierce Hinmans Add	
	615	Pierce Arthur E.	Smith Sarah J.	"	17	"	"	"	"	"	L37.38.39. B1	
	637	Pomeroy Richard Walton	Pomeroy Georgiana	"	18	"	"	18	"	"	Part of L7 B77	M.D.
153	506	Phelps Alfred C.	Inman Joseph et al	"	1	"	"	1	"	Release Deed	L21.22. B35 HCBrowns Add	
	507	"	Mullins Julia T.	Jan	24	"	"	1	"	"	L35.5.26 to 28 B13 McCulloughs Add	
	509	"	Humphrey Ezra	Feb	1	"	"	1	"	"	NE 1/4 SW 1/4 Sec 21-3-68	
	517	"	Millington Frank C et al	"	2	"	"	2	"	"	L5.6. B189 Clements Add	
	528	Pearse Julius!	Dunagan Jesse J.	"	1	"	"	24	"	"	Part of L12 B9	M.D.
	538	Phelps Alfred C.	Walters John et al	Jan	-	"	"	6	"	"	See Record	
	544	Phelps Alfred C	PisRa Edward	Feb	7	"	"	7	"	"	L19.20.21. B116 Stiles Add.	
	548	"	Lang Charles A.	"	8	"	"	8	"	"	L2 B13 H Witters No Denver Add.	
	549	"	"	"	"	"	"	"	"	"	L2 B13	
	565	Pierce A. E.	Hamblin James W.	1	10	"	"	10	"	"	L9 B35 Hunts Add	
	573	Phelps Alfred C.	Meyer Annie L.	"	11	"	"	11	"	"	Tract L16 + L17 B12 San Rafael Add	
	576	"	Fenster Agnes C.	"	"	"	"	"	"	"	L20 B11 Park Ave Add	
	580	"	Reedy John	"	9	"	"	13	"	"	L23 to 25 B7 Hoyt + Robinsons Add	
	586	"	Goss Harriet M <sup>Geo</sup> Carver J.	"	14	"	"	14	"	"	Blocks 12.3.5.6.7. Sunnyside Add	
	606	"	Lyon John Lewis	"	16	"	"	18	"	"	L16.17. B7 Smiths Add	
	608	"	Swenson H George	"	17	"	"	18	"	"	L20.29. B72 C <sup>Geo</sup> E Add	
	618	"	Dibbins William	"	20	"	"	21	"	"	L29 B68 C <sup>Geo</sup> E Add	
	621	Pomeroy Ann	Pomeroy Georgiana	Jan	30	"	"	23	"	"	Part of L1 B9	M.D.
	625	Phelps Alfred C.	Richmond Edwina R.	Feb	14	"	"	"	"	"	L29 to 32 B37 C <sup>Geo</sup> E Add	
158	188	Pierce John.	Peter Gottesleben et al	"	7	"	"	7	"	Agreement.	L29 to 32 B45	E.D.
	195	Potter Alexander	—	"	9	1887	"	9	"	Probate of Will	L29.30 B209	E.D.
	202	Phillips Sidney	A.J. Parker	"	10	"	"	16	"	Lease.	SW 1/4 Sec 18 T5 S R 66 W	
159	260	Putnam Thomas	Albert Smith	Jan	14	"	"	6	"	2 C Deed.	See Record.	
	297	Perkey H L D	Charles A Anderson	Feb	10	"	"	17	"	"	L01.2 B9 Broadway Terrace.	
	306	Pennemann Frederick	Joseph Falkenharn	"	17	"	"	20	"	"	L8 B1 Fords Add to CofD.	
	315	Perkins C E Trustee	Jane von Richthofen	"	25	"	"	27	"	"	See Record.	
163	1	Phelps Alfred C.	Thomas J. Anderson	"	1	"	"	25	"	Release Deed.	L01.2 B134	E.D.
	4	"	Hiram S Goodwin et al	"	24	"	"	27	"	"	L01.7.18. B41 Case + Elberts Add.	
	5	"	"	"	25	"	"	"	"	"	"	



## GENERAL INDEX, "GRANTOR."

## ARAPAHOE COUNTY.

Where Recorded.		GRANTOR.	GRANTEE.	Date of Instrument.			Date of Reception.			Nature of Instrument.	DESCRIPTION.	REMARKS.
Book.	Page.			Month.	Day.	Year.	Month.	Day.	Year.			
163	12	Putnam Thomas S.	John W. Gibson	Feb	27	1882	Feb	27	1882	Release Deed.	L 11. 12 B 46 Schinnerer Add.	
	19	Phelps Alfred C.	Ellen Eliza Hardy	"	28	"	"	28	"	"	L 25. 26 B 148 Stiles add.	
	22	Patterson Chas B.	Adam S. Little	"	"	"	"	"	"	"	L 15. 16 B 50.	E.D.
164	254	Perkey Henry D.	Denver Circle R & C	"	16	"	"	17	"	2. C. Deed	See Record.	
	254	Perkey John S.	"	"	"	"	"	"	"	"	"	
165	18	Perkey John S.	James Robert	"	1	"	"	1	"	Trust Deed.	"	Released B 139 P 453
	28	Paulson Ole C.	Anthony Scott J.	"	14	"	"	14	"	"	Part N E 1/4 NW 1/4 NW 1/4 Sec 2 T 4 S R 6 E W.	" " 253 " 530
	38	Powers Mary Jane	Stiff Elizabeth S.	"	2	"	"	8	"	"	L 2 B 13 H. Witters N.D. add.	
	39	Parguet Mary A.	Phelps Alfred C.	"	8	"	"	"	"	"	L 1 B 39 Hallacks Sub of Witters 1 <sup>st</sup> add.	Released B 213 P 245 1764 248
	39	Parguet William	"	"	"	"	"	"	"	"	"	" " 243 245 1762 248
	45	Price Lewis	Hardy Manley	Jan	5	"	"	10	"	"	L 9. 10 B 151 Stiles & Adams add.	Released B 163 P 353
	56	"	Reas Joseph S.	Feb	13	"	"	13	"	"	L 17. 18 B 165	E.D. " " 423 P. 341.
	85	Perrin Maria S.	Hardy Manley	"	22	"	"	22	"	"	L 18 B 8 Whitlitz add.	Released B 183 P 335
167	128	Parker Edwin R.	Thomas Crookes.	"	1	"	"	1	"	"	L 13. 14 B 6 1 <sup>st</sup> add to Innton.	" " 253 422
	164	Parks Edward.	Colo Savings & Loan Ass'n	"	6	"	"	7	"	"	L 19. 20. 21. B 116 Stiles add.	Released B 283 P 467
	167	Powers Mary J.	Rang Juliette	"	14	"	"	8	"	"	L 2 B 13 N Witters N.D. add.	
	170	Parmeter Henry H.	Reed Fred W.	"	7	"	"	"	"	"	See Record.	Released B 243 P 522
	198	Price Lewis	Nicholson Emil G.	"	10	"	"	11	"	"	L 9. 10. B 151 Stiles add.	Released B 163 P 356
	237	Provine Harper H.	Denver Land & Imp. Co.	Jan	5	"	"	16	"	"	L 13. 14 B 7 Fairmont.	" " 173 157
	238	"	"	"	"	"	"	"	"	"	L 11. 12 B 7 Fairmont.	
	267	Phillips John F.	Gallup Charlotte R.	Feb	18	"	"	18	"	"	N 1/2 B 20 Gallups So Broadway Sub.	
	308	Parkes Claire M.	Denver Safe Deposit & Savings Bank	"	24	"	"	24	"	"	L 34 & 34 1/2 L 35 B 17 Elmwood add.	Released B 173 P 132
168	30	Pomeroy Lucy A.	Clegg George H.	"	13	"	"	21	"	Warranty Deed.	B 9. 10. 15. 16. Pomeroy So Broadway Sub.	
	40	Potter Alexander.	Eastman Anna	"	21	"	"	"	"	"	L 9 B 7 Smiths add.	
	89	Parker Claire M.	Leig David M.	"	24	"	"	24	"	"	L 36 & 34 1/2 L 35 B 17 Elmwood add.	
	107	Pierce Arthur E.	Huddleston Charles F.	"	25	"	"	25	"	"	L 33 & 36 B 1 Pierce & Winmans add to Rodney Terrace.	
	148	Price Lewis	Goldborough Lewis C.	"	28	"	"	28	"	"	L 23. 24 B 131 E.D. L 9. 10 B 151 Stiles & Adams add.	
137	395	Patterson Chas B. Trustee	Ebert Mary J. et al	Mar	10	"	Mar	16	"	Release Deed	L 14 B 3 L & E add.	
154	71	Pooler Charles E.	Official Bond	Jan	"	"	"	23	"	Official Bond	See record.	
158	237	Platt Mary R.	Barker William J.	Mar	14	"	"	14	"	Rev of Pow of atty.	"	
	237	Platt Howard	"	"	"	"	"	"	"	"	"	
	249	Pomeroy Mark M.	Patton Wm L & Co.	"	8	"	"	10	"	Trans of Just	"	
	266	Parker Ed.	Flammus Christian et al	"	17	"	"	17	"	Agreement	L 11. 12 N 20 ft 13 B 15 Elmwood add.	
	267	Polk Louis	Denver Circle R. R. Co.	"	"	"	"	18	"	Consent.	See record.	
	267	Patten Cora A.	"	"	"	"	"	"	"	"	"	
	267	Polk Elizabeth A.	"	"	"	"	"	"	"	"	"	
	267	Pierce Winman	"	"	"	"	"	"	"	"	"	
	274	Pomeroy Mark M.	Patton Wm R. et al	Mar	14	1882	"	15	"	Ct of Levy	N 1/2 B 11 Potter Highlands.	
	274	Potter George	"	"	"	"	"	"	"	"	"	
159	353	Potter Alexander	Kruse Ole	Feb	21	"	"	"	"	2 C Deed	L 10 B 7 Smiths add.	
	365	Perrin Maria S.	North Highland Site & Co.	"	25	"	"	30	"	"	See record.	



## GENERAL INDEX, "GRANTOR."

## ARAPAHOE COUNTY.

Where Recorded.		GRANTOR.	GRANTEE.	Date of Instrument.			Date of Reception.			Nature of Instrument.	DESCRIPTION.	REMARKS.
Book.	Page.			Month.	Day.	Year.	Month.	Day.	Year.			
159	365	Owens Lewis K	A. Highland Ditch Co	Feb	25	1882	Mar	20	1882	2 C Deed.	See record.	
	375	Patterson James O	Ewing Josiah P	Mar	20	"	"	24	"	"	"	
165	122	Peterson Walter	Cook William J	Dec	14	1881	"	14	"	Trust Deed.	L28 B18 Sonnings add to A.S.	Released B173 B371
	137	Peavy Charles A.	Long Robert A	Mar	7	1882	"	8	"	"	L43.44 B8 Waddell & Machens Sub.	" " 243 " 159
	151	Parberry Susan A.	"	"	9	"	"	11	"	"	L34.35 B7 Waddell & Machens Sub.	" " 243 " 186.
	154	Paige John C.	Rutledge David	"	13	"	"	13	"	"	L10.11 B18 Schminers add.	" " 333 " 11
	160	Phelps Clara A	Gay Elizabeth	"	15	"	"	15	"	"	L13.14.15.26.27.28 B40 Henry C Browns 2nd add.	Released B253 P26
	160	Phelps Alfred C.	"	"	"	"	"	"	"	"	"	Released B253 P26
	203	Provenio Harpse H	Middleby Jane	"	25	"	"	25	"	"	L14 B61 Gabathulers add.	Released B163 P566.
	209	Patch George F	Shelby S Barton	"	"	"	"	28	"	"	L27.28.29 B27 Park Ave add.	" " 183 " 146
	211	Price Lewis	Houghes P J	"	29	"	"	29	"	"	L9.10 B130	ED
163	120	Phelps Alfred C	Simon Eugene	"	13	"	"	14	"	Release Deed.	B280 M.S.	
	138	"	Stevens Isaac M	"	16	"	"	16	"	"	L164 B14 Schminers add.	
	141	"	Thunt Lorenzo S et al	"	15	"	"	17	"	"	A E 1/4 L3 B10 H Witters NS add.	
	142	"	Ayres Helen M & G	"	16	"	"	"	"	"	See record.	
	143	"	Peabody Christine	"	17	"	"	"	"	"	1/2 L25 to 28 B50 C & E Odd.	
	145	"	Nichols James H	"	16	"	"	"	"	"	L29.30 B35 H C Browns add.	
	146	Patterson Chas B	Charpiot Frederic	"	17	"	"	"	"	"	L5 B69	ED
	161	"	Doornis Elizabeth M	"	6	"	"	20	"	"	See record.	
	172	Phelps Alfred C	Shaver James W	"	21	"	"	21	"	"	L16 B4 Summers 1st add.	
	195	Phelps A C	Thompson Medora G	"	25	"	"	25	"	"	L4 B48 C & E Odd.	
	222	Parsons A L	Jones Elizabeth	"	"	"	"	29	"	"	L28 Shackleton Place.	
164	361	Poole Margaret et al	Denver Western Pacific RRG	"	6	"	"	11	"	Order of Court	L18 B4 E.D.	
	373	Phillips Sidney	Denver & New Orleans RRG	"	16	"	"	16	"	Rights of Way	See record.	
	404	Pierce John.	—	"	18	"	"	18	"	Dedication	"	
	410	Ruff Jacob.	Spotswood R J	Nov	21	1881	"	20	"	Agreement	"	
	415	Perkins L E	Short A M.	Dec	30	"	"	28	"	Marriage Deed	E 1/2 A E 1/4 S E 1/4 Sec 35 T3 S R 68 W.	
	446	Perkins Charles E	Short Allen M.	Jan	24	1882	"	"	"	2 C Deed.	"	
168	150	Pierce John.	Ewing Josiah P.	Feb	21	"	"	1	"	Marriage Deed.	Part B43 Gallups So Broadway Sub.	
	162	Phillips Sidney	Southard Sarah J	"	27	"	"	"	"	"	L14.15 B7 Schminers add.	
	183	Perkins Charles E	Cheesman Walter S	July	22	1881	"	2	"	"	See record.	
	184	Pomeroy Lucy A.	Roberts M E	Mar	1	1882	"	"	"	"	E 1/2 B7.8 Pomeroy So Broadway Sub.	
	228	Peterson Augustus J	Jackson M C et al	"	2	"	"	3	"	"	L21 to 24 B3 Snyder Sub.	
	230	Powell James S	Matson Thomas	July	11	1881	"	14	"	"	L34 B11 Elyria	
	231	"	"	May	2	"	"	"	"	"	L35 B11	
	232	Price Lewis	McMeel Owen.	Mar	1	1882	"	"	"	"	L01 to 18 B37 Walters 1st add.	
	237	Pierce Arthur E	Gibbons Eda	Feb	27	"	"	"	"	"	L4.5.6 B3 Pierce & Minnans add to Broadway Terrace.	
	260	Powell James S	Nandanaker John.	"	"	"	"	7	"	"	L17.18 B11 Elyria	
	261	Pomeroy Lucy A.	Thalheimer Henry B	Mar	1	"	"	"	"	"	W 1/2 B7 Pomeroy So Broadway Sub.	
	277	Price Lewis	Hallack Howard.	"	7	"	"	8	"	"	L7.18 B165	ED.
	290	Pierce Arthur E	Stine Carrie	"	"	"	"	"	"	"	L21 to 24 B2 Pierce & Minnans add to Broadway Terrace.	



## GENERAL INDEX, "GRANTOR."

Where Recorded.		GRANTOR.	GRANTEE.	Date of Instrument.			Date of Reception.		
Book.	Page.			Month.	Day.	Year.	Month.	Day.	Year.
168	291	Putz Eugene	Geilung John G	Mar	7	1887	Mar	8	1887
	306	Pomeroy Lucy A	Bushy Emma J et al	Feb	13	"	"	7	"
	329	"	Ewing Josiah P	Mar	1	"	"	11	"
	332	Perrin Mariah L	M <sup>c</sup> omber John H	"	9	"	"	"	"
	332	Perrin Lewis K	"	"	"	"	"	"	"
	359	Petry Joseph	Sprague SW	Feb	1	"	"	13	"
	372	Patterson James O	Reeson William H	Mar	13	"	"	14	"
	406	Pinkham Geo B	Wilson Mrs Mary	"	15	"	"	15	"
	454	Peabody Christine	Leimert Ella	"	17	"	"	18	"
	460	Pierce Arthur E	Woodman Warren D.	"	18	"	"	"	"
	463	Powell James S	Donnellen Harriet P	"	13	"	"	"	"
	464	Pierce John	Gallup Charlotte R.	Jan	"	"	"	"	"
	465	"	Dunning Jennie E	Mar	18	"	"	"	"
	467	Patten Cora A.	Ewing Josiah P.	"	"	"	"	"	"
	475	Parker Claire M	Fisk Archie C	"	15	"	"	20	"
	477	Potter Nicholas	Callahan Dennis D	"	17	"	"	"	"
	503	Patterson James O	Wright John C	"	20	"	"	21	"
	574	"	Butters Aaron S	"	24	"	"	25	"
169	26	Pinkham Geo B	Duffey John M.	"	"	"	"	30	"
	43	Polk Louis	Knox John W	"	31	"	"	31	"
176	82	Proctor E J	Cline M. A. & Co	"	8	"	"	8	"
	98	Peck Wm A.	Anthony Scott J	"	1	"	"	9	"
"	118	Page Ellie C.	Armstrong David	Feb	17	"	"	13	"
	124	Perk. Geo W.	Denver Land & Imp Co.	"	14	"	"	"	"
	147	Plummer Mary	Union Dodge No 1 2007	Mar	16	"	"	16	"
	147	Perky John S	Rayaud. R Lavinia	Feb	23	"	"	17	"
	153	Prendergast Martha E	Curry Edward S	Mar	17	"	"	18	"
	169	Pomeroy James H	Brown J S & Bro	"	18	"	"	20	"
	234	Peters Anna H	Denver Land & Imp Co.	"	20	"	"	30	"
44	594	Price Lewis.	Mild Fred.	Apr	18	"	Apr	18	"
137	410	Provo Louise M E	Milson Louise	-	-	-	"	1	"
	422	Phelps A C.	Van Woert Ellen M	Apr	13	1882	"	14	"
158	307	Perrin Maria L	Washburn Douglas et al	May	10	1881	"	5	"
	307	" Lewis K	"	"	"	"	"	"	"
	307	Pomeroy M M.	"	-	-	-	"	"	"
	333	Powell James S	Sellon Edgar M	Mar	13	1882	"	15	"
	335	Prowitt Charles S	Button Sarah L	Apr	15	"	"	"	"
	360	Patterson James O	Denver Circle R.R.C.	"	1	"	"	26	"
	361	Pomeroy Mark M	Russell Albert H	May	30	"	"	27	"
163	257	Phelps Alfred C	Roe Robert S	Apr	1	"	"	3	"
	280	"	Fisher Mies	"	5	"	"	5	"

## ARAPAHOE COUNTY.

Nature of Instrument.	DESCRIPTION.	REMARKS.
Warranty Deed	See record.	
"	B11.14 Pomeroy's So Broadway Sub.	
"	W 1/2 B 8	
"	B 7 Perrins Sub	
"	"	
"	See record.	
"	D 9.10 B 2 Pattersons Sub.	
"	D 20 B 14 H Witters Add.	
"	D 27.28 B 50 L & E Add.	
"	D 12.13 B 3 Pierce & Hannians Add.	Homestead Apr 20 1882
"	D 27 B 9 Elyria	
"	B 2.3.10.11 Gallups So Broadway Sub.	
"	Part B 12	
"	See record.	
"	D 5.6 B 61 L & E Add.	
"	D 15.16 B 16 H Witters Add.	
"	D 4.2 B 2 Pattersons Sub.	
"	D 40.41 B 2	
"	D 5.6 B 28 Hunts Add.	
"	D 45.46 B 34 Polks Sub.	
Trust Deed.	D 28.29.30 B 2 Fairmont	Released B 183 P. 36. Bids B 335.
"	D 29.30. B 92 Capitol Hill Sub.	Released B 163 P. 247.
"	D E 1/4 NW 1/4 NE 1/4 Sec 30 T 3 R 67 W 1/2 Bms B 99	" 233. 514
"	D 25 B 3 Fairmont.	Released B 213 P. 556.
"	D 7.8 B 9 Union Add.	Released B 213 P. 344
"	See record.	" B. 313 P. 199
Trust Deed.	D 25.26 B 36 L & E Add.	" 783. 400
"	D 1.2.4 B 4 H Witters Add	Released B 283 P. 101
"	D 2 B 4 Fairmont	Released B 273 P. 538
Mech Lien	D 9.10 B 130 E.D.	
Lis Pendens	See record.	
"	Front 100 ft D 17 to 20 B 97	ES
Little Bonds	B 25 Perrins Sub	
"	"	
Assignment	See record.	
Land Contract	D 27 to 32 B 17 Elyria.	
Agreement	D 19.20 B 6 Alkire Bros Add to Broadway Terrace.	
"	D 22.23 B 2 Pattersons Sub.	
Assignment of Bond	See record.	
Release Deed.	D 37.38 B 22 Evans Add.	
"	See record.	



## GENERAL INDEX, "GRANTOR."

Where Recorded.		GRANTOR.	GRANTEE.	Date of Instrument.			Date of Reception.		
Book.	Page.			Month.	Day.	Year.	Month.	Day.	Year.
163	306	Pochin Joseph L	Moore Emma E	Apr	7	1882	Apr	10	1882
	311	Phelps Alfred C.	Milheim Frederick	"	10	"	"	"	"
	317	Putnam Thomas J	Gibsons John W	"	"	"	"	"	"
	322	Phelps Alfred C.	Dunbar Alex et al	"	"	"	"	"	"
	347	Pierce John	Darcy Anthony M	"	13	"	"	14	"
	348	"	"	"	"	"	"	"	"
	369	Perkins Geo B.	Baerenson Rosa M	"	17	"	"	18	"
	378	"	Okourke Bridget	"	"	"	"	20	"
	393	Phelps Alfred C.	Witter Kate B	Apr	20	1882	"	22	"
	394	"	Kavanagh Edward J	"	21	"	"	"	"
	420	"	M <sup>c</sup> Carthy Ellen.	"	26	"	"	27	"
	425	Patterson Chas B.	Owens Charles S.	"	"	"	"	"	"
	440	Phelps Alfred C.	Ferretti Bartolomeo	"	29	"	"	29	"
164	526	Price Lewis	Denver Circle R R Co	"	3	"	"	13	"
165	238	Peoples William D	Malcom Spanville	"	4	"	"	5	"
	261	Post Mary	Epley Armenia E	Jan	1	"	"	13	"
	262	Phillips Sidney	Mallory D.D.	Apr	13	"	"	"	"
	277	Prendergast Martha E	Kane Katie	"	17	"	"	17	"
	280	Peabody Christine	Harper Margaret S	"	18	"	"	19	"
169	73	Patterson James O.	Friedhoff Christina	Mar	31	"	"	3	"
	90	Pomeroy Lucy A.	Ewing Josiah P.	Apr	3	"	"	4	"
	104	Pierce Arthur E	M <sup>c</sup> Leod James J	"	4	"	"	"	"
	108	Palmer Mrs J	Benson Lorenzo	Feb	8	"	"	"	"
	110	Pierce John	Dunning Walter	Apr	4	"	"	"	"
	153	Palmer Julia A.	Elben William	"	7	"	"	7	"
	164	Patterson James O	Lawrence Mary E	Mar	24	"	"	8	"
	168	"	Fetzer John L.	Apr	8	"	"	"	"
	197	Palmerston A L	Allen J O	"	"	"	"	11	"
	229	Pierce John	Dunning Walter.	"	13	"	"	13	"
	246	Pfaff Louisa T	For Edward L	"	5	"	"	14	"
	259	Price Lewis	Noves Maggie L	"	11	"	"	15	"
	267	"	Morgan Samuel B	Jan	27	"	"	"	"
	298	Powers Horace H	Acheson William J	Mar	31	"	"	19	"
	327	Parker E.D.	Parker Claire M	Apr	20	"	"	20	"
	351	Pennington Isabella	Bateman Elizabeth	"	"	"	"	21	"
	387	Pendleton Dallas M.	Pendleton Marie Pen	"	22	"	"	24	"
	395	Peoples William D	Herr Emma M	"	24	"	"	"	"
	398	Parker E.D.	Flammer Theodore	Mar	17	"	"	25	"
	399	"	" Christian	"	"	"	"	"	"
	405	Patterson James O	Boughton George S	Apr	25	"	"	"	"
	423	Preston Joseph A	Hoskins Edward	"	26	"	"	27	"

## ARAPAHOE COUNTY.

Nature of Instrument.	DESCRIPTION.	REMARKS.
Release Deed.	P 15. 16 B 7 Cr E Add.	
"	NW 1/4 S E 1/4 & N E 1/4 SW 1/4 Sec 18 T 1 S R 66 W.	
"	P 13. 14. 15 B 46 Schminers Add.	
"	P 16. B 27 Cr E Add.	
"	P 29. 30 B 175	E.D.
"	"	"
"	P 15 1/2 1/4 B 52 Gabathuliers Add.	
"	P 15 B 19 Witters 1 <sup>st</sup> Add.	
"	P 5 B 49 Cr E Add.	
"	P 7. 8. B 135	E.D.
"	P 5. 6. B 181	"
"	See record.	
"	"	
Transcript	"	
Trust Deed.	P 3 B 1 Fords Add.	Mile and B 203 P 366
"	See record.	" " 213 " 612
"	P 7. 8 B 24 Evans Add.	" " 258 " 392
"	P 25. 26 B 36 Cr E Add.	
"	See record.	Released B 233 P 111
Mortgage Deed.	P 30. 31. B 1 Pattersons Sub.	
"	B 1. 2. Pomeroy S. Broadway Sub.	
"	See record.	
"	P 9 to 12 B 22 Hunts Add.	
"	See record.	
"	P 3 B 15 H Witters Add.	
"	P 46. 47 B 1 Pattersons Sub.	
"	P 22. 23 B 1	"
"	P 5. 6 B 61 Gabathuliers Add.	
"	See record.	
"	P 15. 16. B 16 Kasserimans Add.	
"	P 9. 10 B 151 Stiles & Adams Add.	
"	P 7. 8 B 151 part in Stiles & Adams Add.	
"	SW 1/4 Sec 10 T 5 S R 68 W.	x
"	See record.	
"	P 21 B 41 Cr E Add.	
"	P 1 B 16 H Witters & D Add.	
"	P 3 B 1 Fords Add.	
"	See record.	
"	"	
"	"	
"	P 23 B 10 H Witters Add.	



## GENERAL INDEX, "GRANTOR."

## ARAPAHOE COUNTY.

Where Recorded.		GRANTOR.	GRANTEE.	Date of Instrument.			Date of Reception.			Nature of Instrument.	DESCRIPTION.	REMARKS.
Book.	Page.			Month.	Day.	Year.	Month.	Day.	Year.			
169	428	Petry Joseph.	Melson Mollie	Apr	27	1882	Apr	27	1882	Warranty Deed.	See record.	
	439	Palmer Mm J	Teague Samuel	Oct	24	1881	"	"	"	"	L 32. 33. B 22 Hunter Add.	
	444	Clatt Lida S.	Walcott Henry R	Apr	15	1882	"	28	"	"	L 8 to 12 B 106	E.D.
	462	Powars Homer H	Anderson Stephen	"	29	"	"	29	"	"	See record.	
176	278	Phillips Sidney	Corneroy Lucy A	"	4	"	"	5	"	Trust Deed.	L 1 to 6 B 1 Pomeroy So Broadway Sub.	Ant. Released B 253 P 556, B 251 P 226
	310	Palmerston A L	Herr Lorenzo D	"	8	"	"	11	"	"	L 5. 6. B 61 Sabathulens Add.	
	314	Putnam Jos L	Patterson James O	"	11	"	"	"	"	"	L 21 B 1 Pattersons Sub.	Released B 223 P 38
177	6	Pritchard Charles T	Davis William H	"	10	"	"	13	"	"	L 1 to 4 B 17 N Highlands.	Released B 193 P 488 Part released B 323 P 114
	19	Phillips Sidney	Von Richthofen Jane	"	18	"	"	18	"	"	E 1/2 B 5 Pomeroy So Broadway Sub.	" 273. 154
	22	Fretzschner Emma	Smith John W	"	17	"	"	19	"	"	L 15 to 18. B 2 Garden Place.	Released B 233 P 637
	55	Parkhurst Lucy C.	Evans John.	Mar	8	"	"	24	"	"	L 29 B 6 Park ave add.	Released B 183 P 36
	61	Peoples William J	Herr Emma M	Apr	24	"	"	"	"	"	L 1. 2 B 1 Fords Add.	Rel B 193 P 74
	64	"	"	"	"	"	"	25	"	"	"	" 193. 24
	49	Pfuhl Charles	Whititt Emma C	"	27	"	"	28	"	"	L 9. 10. B 30 Arlington Hts Add	
44	597	Powell James S.	Valin N. B.	May	6	"	May	6	"	Mech Lien.	L 11. 12 B 19. C & E Add.	
	602	Parker Edward D.	Garson Louis F et al	"	26	"	"	26	"	"	L 8 to 14 B 15 Elmwood Add.	
137	444	Parsons C. B.	Burlington & Colo R.R. Co	-	-	-	"	3	"	Pendency of Suit	See record.	
	450	Patterson Chas B.	Ebert Mary J et al.	May	11	1882	"	11	"	Release Deed.	L 8 B 17 C & E Add.	
	483	Phelps Alfred C.	Thomas Hugh H.	-	-	"	"	31	"	"	See record.	
152	96	Parmelle Harlan P	- - -	Dec	6	1881	"	22	"	Notl Commission	"	
158	393	Palmer William E.	Dall Louis	May	5	1882	"	9	"	Trans of Jud	"	
	410	Parmelle Harlan P.	Hanna John R Adm.	"	12	"	"	13	"	Cty of Purchase.	N E 1/4 of N E 1/4 Sec 25 T 3 S R 68. 10.	
	423	Prophet Lucie A	Sweetman Wm et al	Apr	20	"	"	23	"	Dease	See record.	
159	458	Perky H. D.	Pierce & Hinman	"	29	"	"	1	"	2 C Deed	L 19. 20 B 4 Pierce Hinmans Add.	
	483	Perky John S.	Denver Circle R & Co	May	9	"	"	11	"	"	See record.	
	498	Perrenoud John G.	Crow William J	"	22	"	"	22	"	"	"	
163	447	"	Butterfield Jonathan	Apr	28	"	"	1	"	Release Deed.	Part L 15. 16. B 47	E.D.
	448	Pierce John.	Beare Kate P et al.	"	29	"	"	1	"	"	B 11. 22 Town of Highland.	
	473	Perkins Geo B.	Bourne John.	May	5	"	"	5	"	"	See record.	
	534	Phelps Alfred C.	Fenster Agnes C.	"	12	"	"	13	"	"	L 20 to 26 & fol L 27 B 11 Park ave add.	
	609	Patterson Chas B	Campbell Thos & Mary J	Jan	6	1881	"	27	"	"	L 5 B 68. & part L 2 B 3	W.D.
	626	Palmer Mm J	Keller John	-	-	-	"	31	"	"	See record.	
	627	"	" Williams	-	-	-	"	"	"	"	"	
	632	Pierce John	Denver Circle R R Co	Apr	5	"	"	15	"	Right of Way	"	
	632	Pomeroy Lucy A.	"	"	"	"	"	"	"	"	"	
169	468	Peterson Augustus J	Smith J G.	Mar	9	"	"	1	"	Warranty Deed.	L 19. 20 B 3 Snyders sub.	
	527	Pierce Ross C.	De Vecmon Martha J	May	4	"	"	4	"	"	L 31 B 298 Clements add.	
	532	Pellon James.	Dow Charles L.	"	"	"	"	5	"	"	L 33 to 36 B 8 Elmwood Add.	
	535	Premdergast George.	Richardson Cyrus G	"	5	"	"	"	"	"	S E 1/4 Sec 12 T 5 S R 68. 10	
	552	Palmer Mm J	Thompson Alexander	"	26	1881	"	6	"	"	L 34 to 37 B 22 Hunter Add.	
	587	Patterson James O	Putnam Joseph L	Apr	11	1882	"	9	"	"	L 21 B 1 Pattersons Sub.	



## GENERAL INDEX, "GRANTOR."

## ARAPAHOE COUNTY.

Where Recorded.		GRANTOR.	GRANTEE.	Date of Instrument.			Date of Reception.			Nature of Instrument.	DESCRIPTION.	REMARKS.
Book.	Page.			Month.	Day.	Year.	Month.	Day.	Year.			
169	588	Pierce Arthur E.	Dailay Wm M.	May	4	1882	May	9	1882	Warranty Deed	1/2 L 1 to 4 B 8 Waddell & Machens Sub.	
	627	Purchase William W	Menke Henry et al.	"	"	"	"	12	"	"	L 22-23 B 1 Downings Add.	
170	44	Parvett David O.	Hunt Peter T	"	17	"	"	17	"	"	L W 1/4 Sec 17 T 2 S R 60 W.	
	45	" D O.	"	"	"	"	"	"	"	"	NW 1/4 " " "	
	46	" David O.	"	"	"	"	"	"	"	"	W 1/2 NW 1/4 Sec 12 T 2 S R 61 W.	
	75	Provinces Harper H.	Lindsay James L	"	6	"	"	19	"	"	L 14 B 61 Gabathulera Add.	
	82	Powell J S.	Valin Harbert B	"	20	"	"	20	"	"	Tr L 36 to 40 B 17 Elyria.	
	94	Pierce Arthur E.	Dailay John L	"	19	"	"	22	"	"	1/3 L 13 to 16 L 21 to 24 B 2 Snyders Sub.	
	104	Pomeroy James H.	Waller Alonge M.	"	"	"	"	23	"	"	L 35-36 B 43 Evans Add.	
	145	Pitz John	Collins Jane	"	25	"	"	25	"	"	L 15 B 134	E D.
	180	Purchase Edward M.	Purchase W W	"	22	"	"	29	"	"	L 4 B 25 Hartmans Add.	
	182	Patrick Char P	Maiden Peter E.	"	29	"	"	"	"	"	L 23 B 14 Park Ave Add.	
	200	Pierce Arthur E.	Gregory Clara M	"	31	"	"	31	"	"	L 21 to 24 B 10 Waddell & Machens sub.	
177	120	Paradise Francis H.	Brown Samuel C.	"	3	"	"	5	"	Trust Deed.	L 29 B 13 Watters 1st Add.	Released B 213 L 148.
	126	Peoples William I	Herr Emma M	"	4	"	"	6	"	"	L 1-2 B 1 Fords Add.	Released B 173 L 14.
	173	Puff Mary E	Gregory Jacob	"	10	"	"	13	"	"	NW 1/4 Sec 32 T 4 S R 68 W	" " 183 " 618
	173	" Jacob.	"	"	"	"	"	"	"	"	"	"
	200	Parker Claire M.	Tabor Augusta L	"	15	"	"	18	"	"	L 32 to 36 B 15. L 16-17-18 B 10 Elmwood Add.	Part Rec B 173 L 300.
	233	Pape August	Cole Henry	"	25	"	"	25	"	"	L 27 B 31 Hunte Add.	Released B 173 L 139.
	243	Peterson Brete	Reynolds John L	"	27	"	"	29	"	"	L 23-24 B 27 Hallacks Sub.	" " 178 " 364
159	516	Perky John S.	Simsabaugh H.	Apr	15	"	June	1	"	2 C Deed	See record.	
	523	Puff Jacob.	Rabe Fred.	June	5	"	"	5	"	"	1/8 Puff Ditch	
	528	Powars Horace H.	Graham John W	"	1	"	"	7	"	"	Tr L 15 L 16 to 20 B 6 Horro Add.	
	528	" Savilla L	"	"	"	"	"	"	"	"	"	
	534	Poznamski Harris	Poznamski John	"	3	"	"	9	"	"	L 7-8 B 27	W D.
163	639	Patterson Chas B	Moran Joseph A	May	2	"	"	2	"	Release Deed	See record	
170	245	Pettit Josephine	Ward Williams I	"	30	"	"	3	"	Warranty Deed	L 17 to 20 B 2 H C Browns Add.	
	298	Pierce Arthur E	Bradshaw Etna.	"	26	"	"	8	"	"	See record	
	303	Putz Eugenia	Charriot Julia	June	8	"	"	"	"	"	L 4-5-6 B 69	E D.
	324	Powell James S	Lyman Sarah.	Feb	27	"	"	10	"	"	L 27-28 B 11 Elyria.	
	325	Pierce Arthur E	Engel Samuel.	May	18	"	"	"	"	"	L 1-2-3 B 4 Pierce & Hannans Add.	
	354	Poznamski John.	Hutchins Samuel A	June	13	"	"	13	"	"	Tr L 7-8 B 27	W D
	426	Pringle Jordan P.	Jones William	Apr	24	1876	"	21	"	"	L 59-60 B 24 Riverside Add.	
	441	Prievepont Martha E	Smith Albert.	June	22	1882	"	22	"	"	L 1-2 B 7 Fronton.	
	486	Perky John S	Hutchins Samuel A	May	30	"	"	27	"	"	L 45-46 B 34 Palke sub.	
	509	Pullen Richard B.	Hoamer Rowena P	June	28	"	"	29	"	"	L 23-24 B 7 Fronton 1st Add to Fronton.	
	516	Peabody Christine	Walker Samuel A	"	26	"	"	30	"	"	L 25-26 B 50 C & E Add.	
173	7	Chelpe Alfred C	Powers Edwin H.	"	6	"	"	6	"	"	L 9 to 12 B 140	E D
	8	"	"	"	"	"	"	"	"	Release Deed.	"	"
	12	"	Merinar Jennie	"	"	"	"	7	"	"	L 5-6 B 52	"
	27	"	Jackson Silas M et al	"	9	"	"	9	"	"	L 7-8 B 251 Clements Add.	



## GENERAL INDEX, "GRANTOR."

Where Recorded.		GRANTOR.	GRANTEE.	Date of Instrument.			Date of Reception.		
Book.	Page.			Month.	Day.	Year.	Month.	Day.	Year.
173	64	Phelps Alfred C.	Frisk Archie C.	June	16	1882	June	16	1882
	67	Patterson Chas B	Brown Samuel C.	"	"	"	"	17	"
	68	Phelps Alfred C	Noel Morris	"	17	"	"	"	"
	69	"	Parcells Mary O.	"	"	"	"	"	"
	101	"	Richie Mammie C.	"	27	"	"	27	"
	106	"	Wallace Maud E.	"	"	"	"	28	"
	107	Patterson Chas B	Dieter Minna A.	"	28	"	"	"	"
174	43	Powers Edwin H.	Simsabaugh Hiram	"	1	"	"	1	"
	63	Parmelee Harlan P Comr	Van Dyke Clara L.	"	6	"	"	16	"
	82	Potter Thomas H.	Wisebart Benj W	"	27	"	"	27	"
177	295	Place Armstrong B	Keener T & F	"	9	"	"	9	"
	296	Platt Mary R	Parsons Delia J.	"	"	"	"	"	"
	297	Potter Eliza J.	Benedict Mitchell	"	"	"	"	"	"
	312	Platt Robert S	Reed Fred W	"	13	"	"	13	"
	319	Preyer Anna M	Anthony Scott J	"	14	"	"	14	"
182	4	Peterson Frank O	Gallup Charlotte R.	"	"	"	"	15	"
175	73	Provinee Harper H.	Midgley Jane	"	1	"	"	3	"
	81	Powers Edwin H.	Mallory Dwight S.	"	6	"	"	6	"
	88	Peoples William S	Stockdale Laura E	"	8	"	"	8	"
	113	Paul Mrs Kate	Butchens Samuel.	"	1	"	"	21	"
	127	Phillips William	Wilson Charles F	"	28	"	"	28	"
	127	" Jr	"	"	"	"	"	"	"
44	615	Puff Mary E.	Parberry J M.	July	8	"	July	8	"
	619	Parker Joseph H	Shugart Peter Setal	"	21	"	"	21	"
	619	" Flora.	"	"	"	"	"	"	"
137	548	Parkard Durand C.	Fletcher Donald et al	"	12	"	"	13	"
	554	Perea Jose L	Machebeuf Joseph P	"	"	"	"	14	"
	570	Purcell Absalom K.	McIntyre John.	July	24	1882	"	31	"
158	552	Pomeroy M M.	Edwards M J.	"	5	"	"	5	"
	586	Cronius Harper H.	Leavis Julius C et al.	"	25	"	"	25	"
	590	Peterson Mary	Berner William	"	28	"	"	29	"
159	588	Perrinoud Gustave S	Tabor Horace aw	June	26	"	"	10	"
	589	" John G.	"	"	"	"	"	"	"
	590	Perky H A.	Knox John W	July	10	"	"	10	"
170	524	Patterson James O	Carpenter Jasper S	Mar	15	"	"	1	"
	546	Pope Henry R	Pope Minnie	July	1	"	"	3	"
	560	Parker Claire M.	Geiger David M.	June	30	"	"	6	"
	574	Peoples William S	Pewer Carrie M.	Feb	20	"	"	8	"
	582	Patterson James O	Martin Matt.	July	7	"	"	"	"
	612	Provinee Harper H	Woolley Robert Jr	"	"	"	"	11	"
	613	"	Gardainer Irving W	"	"	"	"	"	"

## ARAPAHOE COUNTY.

Nature of Instrument.	DESCRIPTION.	REMARKS.
Release Deed	L 35.36 B4 H.C. Browns add.	
"	L 17 B 52	E.D.
"	L 18.19 Blk B So sub of Evans add.	
"	L 25.26 B 123 Stiles add.	
"	L 22.23 B 128	E.D.
"	L 23 B 34 Park Ave add.	
"	L 26 B 43	E.D.
Trustees Deed	See record	
Comrs Deed.	L 13.14.15 B 5 San Rafael add.	
Trustees Deed.	L 21.22 B 82	E.D.
Trust Deed.	See record	
"	Part B 11 Witters 1 <sup>st</sup> add.	Released B 213 P 150.
"	L 13 B 80 C & E add.	" " 243 " 345
"	L 10 B 33	E.D. Released B 223 P 290
"	L 7 B 135	" Released B 223 P 194
"	See record	" " 213 " 379
"	L 8 B 17 Schminers add.	" " B. 258 P. 62
"	L 9 to 12 B 140	E.D. Released B 253 P 562
"	L 1.2 B 1 Fords add.	
"	L 2 B 1 H.C. Browns add.	Released B 223 P 376
"	L 20.21 B 41	E.D. " " 258 " 31
"	"	" " " " " 31
Mech Lien	NW 1/4 Sec 32 T4 R68W	
"	L 6 B 7 Summers add.	
"	"	
Trust Deed	See record Phil B 173 P 293 Rel B 173 P 365 Phil B 173 P 463 & 621 B 153 P 93. 197. 275 B 144 P 152	
Release Deed.	"	
Order for Release	"	
Of of Levy	"	
"	L 8.9. B 17 Schminers add.	
Deed of adoption	See record	
2 C Deed	L 24.25 B 98	E.D.
"	"	
"	See record.	
Warranty Deed.	L 43.44 B 2 Pattersons sub.	
"	L 31 B 5 Kettles add.	
"	L 34 & part 35 B 17 Elmwood add.	
"	L 22 B 10 H.C. Witters add.	
"	L 21.22 B 2 Pattersons sub.	
"	L 13 B 7 Fairmont	
"	L 14	



# GENERAL INDEX, "GRANTOR."

Where Recorded.		GRANTOR.	GRANTEE.	Date of Instrument.			Date of Reception.		
Book.	Page.			Month.	Day.	Year.	Month.	Day.	Year.
173	127	Phelps Alfred C.	Coates Robert D.	June	30	1882	July	5	1882
143		Patterson Chas B	Spencer Mary B et al	July	7	"	"	10	"
158		Phelps Alfred C.	Swift Walter J	Dec	20	1881	"	11	"
159		Pierce Charles R.	Goodman John B	July	12	1882	"	12	"
170		Perrenoud John G	Caze Auguste.	"	14	"	"	14	"
187		Poole Theodore W	Borchardt Rudolph	June	30	"	"	18	"
213		Phelps Alfred C.	Fries Leah J	Feb	24	"	"	22	"
240		Pierce A E.	Bowen Alpin G et al.	July	29	"	"	29	"
174	145	Perrine Clarissa	-	-	-	-	"	15	"
	184	Palmerton A L.	Foreythe Alexander	July	31	1882	"	31	"
175	135	Parrish Frank E.	Howard James L	"	1	"	"	3	"
	139	Cotter Eliza J	Harper Margaret S.	"	3	"	"	6	"
	175	Pfetschner Emma.	Smith John W	"	6	"	"	29	"
	178	Parker George	Jones Jane G	"	19	"	"	31	"
178	19	Patterson James O.	Treat Mary E.	June	30	"	"	15	"
	41	Parkhurst Lucy C.	Dillon William C.	July	19	"	"	19	"
	53	Petty Levi	Giggey Julia A	Dec	9	1878	"	20	"
	83	Pinkney Charles C.	Guard James	July	20	1882	"	24	"
182	61	Patch R A	Union Lodge No 1 D O O F	"	1	"	"	1	"
	61	" G F	"	"	1	"	"	1	"
	74	Parker Claire M.	Denver Safe Deposit Co	June	30	"	"	6	"
	88	Peabody Christine	M Lane & Chamberlain	"	26	"	"	8	"
	108	Powers Edwin H.	Rockwell W B	July	7	"	"	12	"
	109	Parker Claire M.	Clayton George W	"	11	"	"	13	"
	126	Peyer Anna M.	Anthony Scott J	"	15	"	"	15	"
	174	Parkhurst Lucy C	Evans John	"	25	"	"	29	"
	196	Parman Andrew G	Jones James A	"	29	"	"	31	"
44	623	Phillips Frances	Jepson William	-	-	-	Aug	16	"
	623	"	Hallack E F	Aug	16	"	"	"	"
	627	Price Lewis	Koch Moritz	"	26	"	"	26	"
158	599	Phillips Herbert	Daniels Wm B et al	"	5	"	"	5	"
	606	Parsons Charles.	Jones Thomas	"	8	"	"	8	"
	612	Pishe Edward.	Noll George.	"	9	"	"	10	"
159	633	Price Lewis	Goldborough Lewis C.	July	17	"	"	14	"
137	578	Peck Hannibal E	N. Western Mutual Life Ins	"	24	"	"	15	"
	578	" Mary	"	"	"	"	"	"	"
173	262	Perrenoud John G	Turnbull Helen M	Aug	4	"	"	4	"
	326	Phelps Alfred C.	Gilmore Isaac	May	29	"	"	19	"
	341	"	Dinton Chas T	Aug	22	"	"	23	"
	353	"	Swift Walter J	"	24	"	"	24	"
178	191	Price Arthur E	Samuels Joseph	"	3	"	"	5	"

# ARAPAHOE COUNTY.

Nature of Instrument.	DESCRIPTION.	REMARKS.
Release Deed.	L 25. 26. B 11 Park Ave add.	
"	See record.	
"	L 23. 24 B 8 The Hunter add.	
"	L 1. 2 B 178 Clements add.	
"	Part L 30. 31. 32 Blk B	E.D.
"	L 25 to 36 B 28 S. I. Denver	
"	L 19 B 37	E.D.
"	N 1/2 SW 1/4 Sec 10 T 5 S R 68 W.	
Testimony	L 13 B 48	E.D.
Trustee Deed.	L 5. 6 B 61 Gabathuler add.	
Trust Deed.	L 19 B 15 Garden add. Ex near 6 ft.	Released B 213 P 493.
"	L 14 B 80 C & E add.	" " 243. 349
"	Prop in Garden Place sub	Released B 213 P 516.
"	L 23 B 95	E.D. Released B 213 P 178
Warranty Deed.	L 44. 45 B 1 Pattersons sub.	
"	L 29 to 32 B 6 Park Ave add.	
"	M. W. 1/4 Sec 9 T 2 S R 68 W	
"	L 31. 32 B 49 C & E add.	
Trust Deed	L 27. 28 B 2 Park Ave add.	Released B 213 P 241
"	"	" " 213 " 241
"	L 36 & N 1/2 35 B 17 Edmwood add.	Released B 213 P 49
"	L 6 to 9 B 3 Central Capitol Hall sub	" " 233 " 174
"	L 9 to 12 B 140	E.D. Released B 213 P 233 B 238 P 144
"	L 19. 20. B 58 C & E add.	
"	L 7 B 135	E.D. Released B 213 P 544.
"	L 8. 9 B 6 Park Ave add.	" " 243 " 491
"	L 6 B 9 H. Witters add.	
Mech Lien	L 1. 2. B 17 Downings add.	
"	"	
"	L 17 B 165	E.D. Cancelled Sep 14. 1882
Ctf. of Levy	L 1. 2 B 17 Downings add.	
"	See record	
Sat of Jud.	"	
2 Deed.	L 23. 24 B 131	E.D.
Mortgage	L 3. 4. B 65	"
"	"	"
Release Deed.	L 23 B 195	"
"	L 1. 2 B 8 H. Witters add.	
"	L 12 B 73	E.D.
"	See record	
Warranty Deed.	L 4 B 4 Pierce Mannings add.	



# GENERAL INDEX, "GRANTOR."

Where Recorded.		GRANTOR.	GRANTEE.	Date of Instrument.			Date of Reception.		
Book.	Page.			Month.	Day.	Year.	Month.	Day.	Year.
178	209	Parker Claire M.	Jarlin J Jay	Aug	2	1882	Aug	7	1882
	212	Piereson R J.	Dawson James A	"	5	"	"	"	"
	218	Powell James S.	Sellon Edgar M	"	8	"	"	8	"
	257	Pierce Arthur E	Booth Thomas F	"	14	"	"	14	"
	259	Parker Claire M.	Newcomb Mary et al.	July	17	"	"	"	"
	260	"	Cottrell Kittie	"	"	"	"	"	"
	261	"	Newcomb Mary	"	"	"	"	"	"
	266	Pinkham George B	Sproat Hannah E et al	Aug	14	"	"	15	"
	283	Pardee William W	Walker Frederick W	"	16	"	"	17	"
	331	Pierce Arthur E	Stine Carrie	"	11	"	"	22	"
	360	Pileen John G	Parker Robert	"	26	"	"	26	"
	363	Packard Durand C	Howell William	"	"	"	"	"	"
	395	Powell James S	Elliott Samuel M	"	31	"	"	31	"
179	10	Pearce Abraham	Putnam Thomas G	"	11	"	"	12	"
	11	Putnam Thomas G	Pearce Maria	"	"	"	"	"	"
	12	Perky Henry D.	Denver Eric R E Co	"	"	"	"	"	"
	15	" H D.	" " R R Co	"	"	"	"	"	"
	16	" H D.	" " " "	"	"	"	"	"	"
	17	" H D.	" " R E Co	"	"	"	"	"	"
175	191	Orendengast Martha E	Shelby S Barton	"	9	"	"	10	"
	194	Parker Edgar D.	Stiff Elizabeth S	"	12	"	"	12	"
	195	"	"	"	"	"	"	"	"
182	186	Parsons Chas.	Sprague Warner & Co	"	1	"	"	2	"
	193	Poich August	Chabin Abel W	"	7	"	"	7	"
	218	Pomeroy Thomas	Ballenger John H	"	14	"	"	14	"
	220	Plummer Nathan T	Crutenden Samuel W	"	"	"	"	"	"
	225	Parker Edgar D.	Stiff Elizabeth S	"	16	"	"	16	"
	228	Pardee William W	Mallory Dought D.	"	"	"	"	17	"
	278	Parker Robert	Pileen John G	"	26	"	"	26	"
	279	Peterson Brite	Eicholtz Leonard H	"	"	"	"	"	"
174	264	Palmer Wm J	Haunt Alex C.	"	21	"	"	29	"
154	117	Powell James S.	"	May	7	1881	Sep	1	"
175	257	Parker Claire M.	Stiff Elizabeth S	Sep	16	1882	"	16	"
	262	Parnell Thomas P	Hallack & Howard.	"	14	"	"	20	"
	264	Peck Hannibal E.	Morrison Mrs L D.	"	19	"	"	21	"
	273	Pitkin Fidelity M	Carter George S	Aug	21	"	"	27	"
	273	Pitkin Frederick W	"	"	"	"	"	"	"
	279	Parker Edgar D.	Stiff Elizabeth S	Sep	30	"	"	30	"
173	392	Phelps Alfred C.	Andrews George W.	"	14	"	"	5	"
	397	"	Bradbury Anna E & C.	"	5	"	"	"	"
	403	"	Keff Euphemia W	"	4	"	"	7	"

Transferred to last 3 pages of R.

# ARAPAHOE COUNTY.

Nature of Instrument.	DESCRIPTION.	REMARKS.
Warranty Deed.	D 19. 20 B 58 C & E add.	
"	Prop in Knox & Curriers sub	
"	L 27 to 32 B 17 Elyria.	
"	L 7. 8. B 4 Pierce & Harman add.	
"	See record.	
"	"	
"	"	
"	L 30 31. 32 B 153 Stiles add.	
"	L 7. 8 B 29 Schumers add.	
"	L 21 to 24 B 3 Pierce & Harman add.	
"	B 7 Grand view	
"	L 1 to 7 B 87 Brown S & P add.	
"	L 23. 24 B 17 Elyria.	
2 Deed.	1/2 Plat 10 B 15 Harman sub.	
"	"	
"	See record.	
"	"	
"	"	
Trust Deed.	"	Released B 233 P 34
"	Prop in Elmwood add.	
"	"	Released B 213 P 71
"	See record	
"	L 22 B 79	E D. Released B 233 P 37
"	Ely 1/2 L 6 B 9	W D
"	L 23. 24 B 59 C & E add.	Released B 233 P 41
"	See record	Released B 183 P 133.
"	SW 1/4 Sec 6 T 2 S R 68 W	" " 293, 305
"	B 7 Grand view	Released B 183 P 37.
"	L 23. 24 B 27 Hallacks sub.	" " 213, 1174
Warranty Deed	Prop in Haunt add.	
Notarial Commis	See record.	
Trust Deed.	L 17. 18 B 58 C & E add.	Released B 258 P 114
"	L 17. 18 B 165	E D.
"	L 13 14. B 80	" Released B 173 P 631
"	L 7 B 127	" " 123, 601
"	"	"
"	B 29 Witters 1 <sup>st</sup> add.	Released B 183 P 131
Release Deed.	N 1/2 NW 1/4 S E 1/4 Sec 10 T 4 S R 68 W	
"	L 21. 22 B 80	E D
"	L 6. 7. B 11. Summers 2 <sup>nd</sup> add.	



## GENERAL INDEX, "GRANTOR."

## ARAPAHOE COUNTY.

Where Recorded.		GRANTOR.	GRANTEE.	Date of Instrument.			Date of Reception.		
Book.	Page.			Month.	Day.	Year.	Month.	Day.	Year.
166	281	Quinn George H.	Bush Joseph R	Jan	9	1882	Jan	9	1882
168	105	Quinn M Virginia	Brown Henry C.	Feb	28	"	Feb	25	"
137	376	"	"	Mar	7	"	Mar	7	"
158	283	"	Bunch Harrison H	Dec	15	1881	"	25	"
168	455	Quinn Ails	Isaacson William	Mar	14	1882	"	18	"
177	80	Quayle Delilah	Gurley Charles D	Apr	26	"	"	28	"
159	459	Quinn J H.	Shepardson W E.	Sep	19	1881	May	1	"
164	580	Quayle Delilah	- - -	Apr	28	1882	"	1	"
177	130	Quayle William H	Gurley Charles D.	"	"	"	"	6	"
160		Quinn Nellie L	"	May	11	"	"	11	"
160		" John C.	"	"	"	"	"	"	"
182	216	Quayle Delilah	Gurley George	Aug	1	"	Aug	12	"

Nature of Instrument.	DESCRIPTION.	REMARKS.
Trust Deed	L 10 B 16 All Writen Add to D.	Released B 214 B 314
Warranty Deed.	76 L 25. 26. B 176	E 19.
Notice of Suit	L 25. 26. B 176	"
Proc of Ct.	" "	"
Warranty Deed.	Plat 8 B 4 Harman's Sub.	
Trust Deed.	L 11. 12 B 24 Highland	Released B 173 B 77
2 C Deed.	S E 1/2 L 172 B 1 Riverside Cemetery.	
Dedication	See record.	
Trust Deed.	L 10 B 24 Highland.	Released B 213 L 585.
"	L 2. 3 B 33	" " 214 " 50
"	" "	" " 214 " 50
"	L 11. 12 B 24	" " 233 " 308



# GENERAL INDEX, "GRANTOR."

# ARAPAHOE COUNTY.

Where Recorded.		GRANTOR.	GRANTEE.	Date of Instrument.			Date of Reception.		
Book.	Page.			Month.	Day.	Year.	Month.	Day.	Year.
		— Continuation of "D" —							
170	333	Delfin Morris	Delfin Isabella	June	10	1887	June	10	1887
	351	Darrow Geo. G.	Pullan Richard B.	"	13	"	"	13	"
	376	Denver & N. O. R. R. Co.	Hastings Hugh	May	29	"	"	16	"
	377	"	"	"	"	"	"	"	"
	436	Delmage Charles	Hoamer H. R.	June	17	"	"	22	"
	499	Dieter Minna A.	Stokes Thomas T.	May	19	"	"	28	"
173	107	Daily John L.	Sparnick Henry	June	27	"	"	27	"
174	52	Denver Circle R. & C.	Knox John W.	May	22	"	"	7	"
	62	Dodge David C.	Hastings William M.	June	15	"	"	16	"
	72	Davis Eliza J.	Anthony Mark M.	"	2	"	"	20	"
	86	Denver Circle R. & C.	Anderson T. F. et al	"	26	"	"	28	"
	95	"	Farewell William J.	"	30	"	"	30	"
177	282	Doyle Mary J.	Cook Wm T.	"	5	"	"	5	"
182	49	Drake Maggie	McClelland J. F.	"	28	"	"	28	"
	49	" Thomas L.	"	"	"	"	"	"	"
175	76	Doyle Mary J.	Cook William T.	"	5	"	"	5	"
	84	Darwin Frances M.	Stockdale Laura E.	"	3	"	"	7	"
	102	Delfin Isabella	Armstrong Henry J.	"	15	"	"	15	"
	102	" Morris	"	"	"	"	"	"	"
	121	Davis Henry C.	Sprague Warner & Co.	"	24	"	"	26	"
131	208	Daily John L.	Grimm John	July	12	"	July	13	"
	209	"	"	"	"	"	"	"	"
155	267	Dexter James V.	King Henry K.	"	1	"	"	1	"
158	539	Duell George	Chappotau Gustave	"	1	"	"	1	"
	564	Denver Western & Pacific Ry. Co.	Miller Sidney L.	"	12	"	"	13	"
	574	Denver Land & Imp. Co.	Monds William	"	3	"	"	18	"
	590	Daniels & Fisher	Field Thomas M.	"	25	"	"	27	"
159	570	Denver Land & Imp. Co.	Mudd Charles E.	June	30	"	"	1	"
	591	Denver & N. O. R. R. Co.	Tynon James	July	10	"	"	11	"
	600	Dibble Almon	Collins Eliza D.	June	16	"	"	12	"
160	112	Denver Land & Imp. Co.	Plumb H. T.	"	29	"	"	3	"
	113	"	Lockwood Fred.	July	1	"	"	5	"
	114	"	Estey Mary B.	May	2	"	"	"	"
	115	"	Hutchinson Jas. W. & Richard	July	1	"	"	12	"
	116	"	Weiss Henry A.	June	10	"	"	18	"
	117	"	Cockell George	May	2	"	"	22	"
	118	"	"	June	6	"	"	"	"
	119	"	Monds William	July	28	"	"	29	"
	120	"	Greiner Michael D.	"	31	"	"	31	"
170	540	Davis Arundel	Chamberlain Maria	"	6	"	"	6	"
	550	Devico Mathes	Davis William H.	"	3	"	"	3	"

Nature of Instrument.	DESCRIPTION.	REMARKS.
Warranty Deed.	L 31. 32 B 9 H. Witters Add.	
"	L 16 & 19 B 10 Hyde Park Add.	
"	L 4 B 6	W.D.
"	Part L 4 B 5	"
"	L 8 B 3 Fricks Add.	
"	L 26 B 43	E.D.
Release Deed.	L 1 to 4 B 38 Downings Add.	
Warranty Deed.	W 1/2 NW 1/4 NE 1/4 Sec 27 T 4 S R 68 W.	
"	L 23. 24 B 82 J.W. Smiths Add.	
Order of Ct.	See record.	
Warranty Deed.	L 1. 2. B 4 Lincoln sub.	
"	L 7 to 16 B 46 Byers sub.	
Trust Deed.	L 24 B 10 H. Witters Add.	Released B 24 P 1150
"	See record	" " 243 " 112
"	"	" " " "
"	L 24 B 10 H. Witters Add.	" " 258 " 302
"	Part L 13. 14. B 8 Town of Highlands.	Released B 243 P 245
"	L 31. 32 B 9 H. Witters Add.	" " 233 " 99
"	"	" " " "
"	L 11 to 15 B 7 Knox & Curriers sub.	
Treasurers Deed	Part L 8 B 8	W.D.
"	"	"
Trust Deed.	L 21 B 70	E.D. Released B 243 P 267.
Lease.	See record	
Trans of Jud.	"	
Agreement.	L 28. 29. 36 to 39 B 18 Elyria.	
Sat of Jud.	See record	
2 Deed.	L 29. 30. 31 B 5 Elyria.	
"	See record.	
"	"	
Warranty Deed.	L 4. 3. 44 B 9 Elyria	
"	L 8 to 13 B 11 L 6. 7. B 14 Elyria.	
"	L 24. 25 B 2 Elyria.	
"	L 19 & S 1/2 18 B 4 W Elyria	
"	L 14 to 18 32 to 37 B 5 Elyria	
"	L 22. 23 B 2	"
"	L 15. 16. 17. 20. B 4	"
"	L 28. 29. B 18	"
"	L 2 to 7 B 1	"
"	Plat 3 B 33 Baermann sub.	
"	See record	



## GENERAL INDEX, "GRANTOR."

## ARAPAHOE COUNTY.

Where Recorded.		GRANTOR.	GRANTEE.	Date of Instrument.			Date of Reception.			Nature of Instrument.	DESCRIPTION.	REMARKS.
Book.	Page.			Month.	Day.	Year.	Month.	Day.	Year.			
✓ 111	587	Root Ruben L. & Hannah	Ross Walter M.	Jan'y	30	1882	Jan'y	30	1882	Mechanics Lien	L 47. 48 B 2 Pierce & Hinmans Add	
	588	Root R. L.	Ryan M. Turkie	"	"	"	"	"	"	"	L 47. 48 B 3 " " "	
✓ 105	97	Riverside Cemetery Association	Storcy J. E.	"	14	"	"	5	"	Certificate	L 47. B 1 Riverside Cemetery	
	98	"	Brownell A. W.	Dec	15	1881	"	6	"	"	M 14 L 35 B 2 " "	
	98	"	"	Jan'y	21	1882	"	23	"	"	S 12 L 35 B 2 " "	
	99	"	Stevens A. J.	June	16	1880	"	24	"	"	M 14 L 60 B 9 " "	
	99	"	Anderson Caroline	Jan'y	26	1882	"	27	"	"	S 14 L 14 B 9 " "	
✓ 150	21	Rice Edward A.	Carter John F.	"	11	"	"	5	"	Warranty Deed	L 10. 11. 12 B 8 H. & R. Add.	
	28	Reed Mary A.	Hill H. H.	"	5	"	"	"	"	"	L 25. B 84 Davis Add	
	31	Rupper Matthews	Menschke Edward H.	"	6	"	"	6	"	"	L 8. 9 Part L 10. B 39 Hallacks Subdiv Witten 1 <sup>st</sup> Add	
	126	Russell Albert H.	Thost Allen M.	"	14	"	"	12	"	"	L 48 B 125 E. D.	
	200	Roy Ann	Allen Charles F.	"	18	"	"	18	"	"	L 44 B 2. C. & E. Add.	
	222	Root Edwin C.	Malloy Americas	"	7	"	"	"	"	Special "	L 15. 16. B 176 E. D.	
	266	Raymonds Joshua J.	McCullough George	"	12	"	"	"	"	"	See Record	
	277	Reed Anna	Sample Nathaniel W.	"	16	"	"	20	"	"	L 9 B 6. M. D.	
	285	Russell Albert H.	Cook John Et al	"	21	"	"	21	"	"	See Record	
	261	Roberts L. & W. Co.	Long Vera Pearson	"	23	1881	"	23	"	"	"	
	282	Ramsey Louis	Burthens Henry	Dec	10	1881	"	24	"	"	Part of Sec 4. 3. 68 M.	
	291	Rhyer William	Nelson W. B.	Jan'y	12	1882	"	"	"	"	S 14 L 14 B 14 Summers Add	
	299	Riley Thomas J.	Smith J. H.	"	24	"	"	25	"	"	L 23 B 82 Skiles Add	
	346	Routt Sarah A.	Seck J. H.	"	28	"	"	28	"	"	Part L 1. 22 Block "B" to Subdiv Evans Add	
✓ 153	339	Rice Abner	Thompson John C.	"	11	"	"	11	"	Release Deed	L 30. B 72 C. & E. Add.	
	340	Rody Sarah	Dumhill John	"	3	"	"	"	"	"	L 16 B 13 Witten 1 <sup>st</sup> Add to P.	
✓ 155	162	Russell Kiram J.	Malloy Dwight D.	"	2	"	"	3	"	Trust Deed	L 7. 8. 9 B 31 Rogers Subdiv	Released B 253 B 32
	169	Reed Vera E.	Buckner George	"	11	"	"	5	"	"	L 47. 28 B 36 C. & E. Add.	Released B 213 P 478
	178	Rice Edward C.	Malloy Dwight D.	"	9	"	"	10	"	"	L 7 to 18 B 30. Rogers Subdiv	Released B 173 B 395
✓ 159	207	Richardson Cyrus J.	France Louis B.	Dec	27	1881	"	17	"	2 C. Deed	M 14 Sec 17 3. 65 M.	
	225	Rice Edward C.	Rice Caroline M.	Jan'y	24	1882	"	24	"	"	See Record	
	282	Richardson Cyrus J.	Hall Wm J.	"	28	"	"	30	"	"	See L 25. B 149 E. D.	
✓ 158	101	Rieppert Matthews	Ganger Henry	Dec	31	1881	"	14	"	Levy	L 8. 9 Part L 10. B 39 Witten 1 <sup>st</sup> Add to P.	
	111	Richard Emma A.	Reighs Bela M.	Oct.	14	"	"	23	"	Power of Attorney	L 38. 39 B 7 Evans Add	
✓ 165	2	Rieth Maline	Colt M. & Son Co.	Jan'y	25	1882	"	26	"	Trust Deed	Blocks 2 M 10 Linton	Released B 214 P 606
	10	Root Ruben L. & Annie	Rice Edwin M.	"	28	"	"	30	"	"	Part L 15 to 18 B 3 Pierce & Hinmans Add	Rel B 173 P 399
✓ 164	117	Rhodes Elias W. & H.	Crichton Lawrence	Nov	4	1881	"	5	"	Warranty Deed	See Record	
	113	Reed Gilbert B.	Epperson Artemesia	"	26	"	"	"	"	"	Ex of 74 & 14 Sec 21. 11. 68 M.	
	156	Rice Edward A.	Allen Mary C.	Dec	10	1881	"	9	"	Deeds Deed	L 3 to 13. 21 to 26. 34 to 39 B 1. L 14. 15. 16. B 3 Fairview	
	157	Robinson Wm D.	Leedy James	Nov	5	"	"	16	"	"	See Record	
✓ 166	261	Rhoads Harry J. & Oliver J.	Hallack Charles	Dec	30	1881	"	5	"	Trust Deed	L 3. 14 B 18 Elmwood	Released B 203 B 399
	266	Rose Leonora	Smith John W.	Jan'y	3	1882	"	6	"	"	L 28 B 15 Smiths Add	Released B 133 P 172
	275	Riley Mary	George Edwards P.	"	7	"	"	7	"	"	L 19 B 2 Herms Add	Released B 152 P 135
	301	Rieth Maline	Lea Land M. & Son Co.	Dec	15	1881	"	11	"	"	L 4 to 19. 33 to 29 B 1. L 7. 8. 13 to 14. 20 to 24. 34 to 35 B 2. Elipica	" " 111 " 257



## ARAPAHOE COUNTY.

ARAPAHOE COUNTY.



## GENERAL INDEX, "GRANTOR."

Where Recorded.		GRANTOR.	GRANTEE.	Date of Instrument.			Date of Reception.		
Book.	Page.			Month.	Day.	Year.	Month.	Day.	Year.
164	270	Robinson William D	Edward L. Johnson	Feb	18	1882	Feb	21	1882
	270	Robinson Caroline O.	"	"	"	"	"	"	"
165	17	Roth George F.	Strong, Cyrus.	"	1	"	"	1	"
	27	Roberts Jasper N.	Bonner R. Adair	"	3	"	"	3	"
	44	Russell Nannie V.	Hoff Edward L.	"	6	"	"	10	"
	53	Reichle Albert	Cowan Edwin R.	"	10	"	"	11	"
	55	Reid Rachel	Tillotson Mary E.	"	13	"	"	13	"
	57	Robinson Charles H.	Long Robert A.	"	"	"	"	"	"
	91	Rohan Delia	Highland Park Co.	"	21	"	"	21	"
	98	Raley Ransom	Metzger Hannah.	"	27	"	"	27	"
167	129	Rauh M.	Von Richthofen James	Jan	"	"	"	1	"
	184	Russell Nannie V.	McMann Robert H.	Feb	8	"	"	10	"
	210	Richards Hannah	Bourne John	"	13	"	"	14	"
	221	Reichard Adolph L.	Renier Victor	"	15	"	"	15	"
	239	Randleman Josephine	Denver Land & Imp Co.	"	13	"	"	16	"
	243	Robinson John	McQuinn John	"	16	"	"	"	"
	268	Rosen Ella	Fisk Archie C	"	17	"	"	20	"
	318	Rasmus Chas	Asp Johanna.	"	25	"	"	25	"
168	43	Rudy Israel	Harlan John	Jan	9	"	"	23	"
	56	Richmond Edwin R.	Raymond Charles A	Feb	23	"	"	"	"
	62	Riddle Joseph M.	Brown Margaret	"	"	"	"	"	"
	71	Rever Edward A.	Joslin Mary E.	"	20	"	"	24	"
	75	Ruffner Mary Jane.	Schumann William	"	23	"	"	"	"
	79	Russell Albert H.	Bero Joseph J. et al	"	"	"	"	"	"
	79	Russell Hannah E.	"	"	"	"	"	"	"
	96	Ricedorff Ezra	Jerome Frank et al	"	7	"	"	25	"
	96	Ricedorff Fannie	"	"	"	"	"	"	"
	106	Rogers Quimora B.	Brown Henry C	"	"	"	"	"	"
36	391	Rhodes Clarence M.	Price Louisa L.	Mar	27	1882	Mar	28	"
105	103	Riverside Cemetery Assn	Hammer F J	"	12	"	"	14	"
	104	"	Myers William	Feb	24	"	"	16	"
	104	"	Balcon P.A.	Apr	9	1881	"	29	"
137	396	Richardson Cyrus E.	Burlington & Co. R R Co.	-	-	-	"	18	"
	404	Ray Caroline C.	Austin S. J. et al	Mar	28	1882	"	29	"
154	54	Robinson Wm F.	-	"	9	"	"	9	"
	55	Rogers M.A.	-	"	10	"	"	10	"
	55	Russell William G.	-	"	6	"	"	9	"
	66	Roberts George C.	-	Jan	4	"	"	23	"
	75	Rickel F. H.	-	Nov	28	1881	"	"	"
155	248	Roeschlaub Robert S.	King H. King	Mar	15	1882	"	16	"
158	267	Rose Elizabeth	Denver Circle R R Co.	-	-	-	"	18	"

## ARAPAHOE COUNTY.

Nature of Instrument.	DESCRIPTION.	REMARKS.
2C Deed	NW 1/4 Sec 30 SW 1/4 Sec 19. E 1/2 Sec 28 T 3 S R 68 W	
"	" " " "	
Trust Deed.	L 28. 29. B 41 H. C. Browns 2nd add.	Released B 253 P 18
"	L 6. 7. B 86. Curtis & Clark. L 6 B 47 C. E. add.	Released B 188 P 100.
"	L 27. 28 B 23 Evans add.	" 243 u. 552
"	L 11. 12 B 5 1st add to Inverton	Released B 203 P 98
"	L 26. 27. B 55 Case & Eberts add.	Released B 223 S. 211 B 11 P 231
"	L 9. 10 B 8 Waddell's Machine Sub.	Released B 205 P 41
"	L 10. 11 B 76 Highland Park.	Released B 510 P 69
"	L 17 B 3 Fisk add.	Released B 233 P 121
"	L 11. 12 B 1 Revington.	Rel B 233 P 456. Part released B 323 P 404. Phic B 233 P 327
"	See Record.	
"	L 11 B 79 Case & Eberts add.	" 223 u. 318
"	L 19. 20 B 21 Arlington Heights.	Released B 183 P 57
"	L 33 B 8 Fairmont.	Released B 183 P 151
"	L 6 Collins add.	" 203 u. 103
"	L 29 B 17 Elmwood add.	Released B 223 S. 47
"	house & L 32 B 14 H. W. add.	Released B 213 P 31
"	Part L 1 B 9	W.D.
"	L 29 to 32 B 37 Case & Eberts add.	
"	L 20 B 7 Inverton	
"	L 11 B 250 Clements add.	
"	L 6. 7 B 39 Hallachs Sub of Witters 1st add.	
"	L 10. 11. 12 B 216 Clements add.	
"	"	
"	L 16. 17 B 8 Hoyt & Robinson add.	
"	"	
"	3/6 L 25. 26 B 176	E.D.
Mortgage Deed.	L 11 B 80 Co E add.	
Certificate	NE 1/4 L 34 B 7 Riverside Cemetery	
"	L 12 B 2	
"	E 1/2 L 24 B 2	
Notice of Suit	See record.	
Deed in trust	L 9. 10 B 172	E.D. Released B 243 P 399
Notarial Bond.	See record.	
"	"	
Notl Commission	"	
Official Bond	"	
"	"	
Trust Deed	Part B 11 Witters 1st add to Cops.	Released B 214 P 350
Consent	See record.	



## GENERAL INDEX, "GRANTOR."

Where Recorded.		GRANTOR.	GRANTEE.	Date of Instrument.			Date of Reception.		
Book.	Page.			Month.	Day.	Year.	Month.	Day.	Year.
158	291	Roberts Mettie	Eldred Stephen	Mar	27	1882	Mar	27	1882
	291	Roberts William W	"	"	"	"	"	"	"
	292	"	"	"	"	"	"	"	"
	292	Roberts Mettie	"	"	"	"	"	"	"
	292	Reese Edward A	Jabelman Chas	"	"	"	"	28	"
159	320	Rose Francis	Johnston Alice	Sep	23	1882	"	1	"
	327	Richardson Cyrus G	Worth Moses	Feb	13	1882	"	14	"
	347	"	Eisenhart Rachael	Mar	"	"	"	13	"
	369	"	Fiske Archie C	"	22	"	"	23	"
165	118	Russell James W	Rafter George C	"	1	"	"	2	"
	118	Russell Mary E	"	"	"	"	"	"	"
	143	Riddle Rosanna E	French Grace A	"	7	"	"	9	"
163	122	Radel Henry	Kirner J Christopher	"	14	"	"	14	"
	175	Rubidge David	Jones James	"	20	"	"	22	"
	188	Rice Alving	Markham Vincent A	"	24	"	"	24	"
	187	Richardson Cyrus G	Coates Robert S	"	"	"	"	"	"
	242	Rice S A.	Melch Mary J	"	31	"	"	31	"
168	161	Rollins Edward W	Fairing Henry H	Feb	17	"	"	1	"
	286	Roberts Clark	Bowen Edward P	"	21	"	"	8	"
	322	Richardson Cyrus G	Ellis James M	Mar	10	"	"	10	"
	365	Ray Carrie C	Tritch George	"	13	"	"	13	"
	365	Ray Mattie C	"	"	"	"	"	"	"
	379	Reynolds Eliza F	Turin Kate M.	"	14	"	"	14	"
	444	Rabaut Paul	Christensen Mary	Feb	27	"	"	16	"
	497	Roberts M E	Legge Orr	Mar	2	"	"	20	"
	499	Roberts D. C.	M <sup>rs</sup> Clair Oliver S	"	20	"	"	21	"
	522	Roberts M E	Legge Orr	"	2	"	"	22	"
	529	Rhys Ann	Sawson Thos F	"	22	"	"	"	"
	546	Rickard Emma A	Cook William J	"	23	"	"	23	"
	569	Roberts Fannie B	Salomon Cecilia	"	24	"	"	25	"
	629	Rogers Robert J	Michaelson George	"	28	"	"	29	"
✓ 169	16	Robinson Henry R	Blair John	"	29	"	"	30	"
	38	Rubidge David	Swift Walter J	"	31	"	"	31	"
✓ 176	39	Roberts M E	Pomeroy Lucy A	"	2	"	"	2	"
	40	"	"	"	"	"	"	"	"
	41	"	Bigler Jacob A J	"	"	"	"	"	"
	48	Rogers Merrick A	Gird Sarah A.	"	"	"	"	"	"
	60	Royston Mary L	Mare Isaac	"	3	"	"	4	"
	60	Royston James M.	"	"	"	"	"	"	"
	72	Rohans Delia	Pundt J P	"	21	"	"	7	"
	91	Roberts Mettie	Gurley Charles D.	"	9	"	"	9	"

## ARAPAHOE COUNTY.

Nature of Instrument.	DESCRIPTION.	REMARKS.
Trans of Jud	See record	
"	"	
"	P 5.6 B 63 C & E Add.	
"	"	
Agreement	P 12 to 24 B 40 Valverde.	
2 C Deed	house & barn on School Sec 16 T5 S R 68 W	
"	E 1/2 P 12 Shackleton Place	
"	P 13.14 B 135	E.D.
"	P 1 to 16 B 6 Boulevard.	
Trust Deed	Part P 1 to 4 B 36 C & E Add.	
"	"	
"	P 6 B 22 Watters 1 <sup>st</sup> Add.	Released 893-532
Release Deed	P 22.23 B 1 Henry C Browns Add.	
"	P 28.29 Shackleton Place.	
"	P 1.2 B 91 Stiles Add.	
"	P 15 to 44 ft P 16 - Gabathulens Add.	
"	32 ft off rear P 5 to 8 B 5 Elmwood Add.	
Warranty Deed.	P 10.11. B 73 C & E Add.	
"	N 1/2 NW 1/4 NE 1/4 Sec 25 T5 S R 68 W.	
"	P 25.26 B 181	E.D.
"	P 31.32 B 128	E.D.
"	"	
"	Sh 1/3 P 2 B 268	W.D.
"	P 26.27 B 23 Park Ave Add.	
"	E 1/2 B 7 Pomeroy So Broadway Sub.	
"	P 23.24. B 35 H. C. Browns 1 <sup>st</sup> Add.	
"	E 1/2 B 8 Pomeroy So Broadway Sub.	
"	P 15 Collins Add.	
"	P 38.39 B 7 Evans Add.	
"	P 20.21. B 33 H. C. Browns Add.	
"	1/2 P 47 to 50 B 14 Elyria	
"	See record.	
"	"	
Trust Deed.	E 1/2 B 7 Pomeroy So Broadway Sub.	Released B 163 P 169.
"	E 1/2 B 8	Released B 223 P 245, B 33 P 43
"	P 11 B 33 Hunts Add.	
"	P 20.21.22 B 77 Porters Add.	Released B 163 P 169
"	P 9 B 3 Fisks Add	" " 203 " 130
"	"	" " 203 " 130
"	P 10.11 B 26 Highland Park.	" " 311 " 141
"	P 5.6 B 63 C & E Add.	Released B 245 P 240



## GENERAL INDEX, "GRANTOR."

Where Recorded.		GRANTOR.	GRANTEE.	Date of Instrument.			Date of Reception.		
Book.	Page.			Month.	Day.	Year.	Month.	Day.	Year.
176	126	Rollins Oscar.	Denver Land & Imp Co.	Mar	4	1882	Mar	13	1882
	181	Rinehart William H.	Farmer Albert E.	"	16	"	"	22	"
	199	Reed Harry G.	Fisk Archie C.	"	24	"	"	25	"
	201	Rockwell Watson B.	Whititt Emma C.	"	22	"	"	"	"
105	105	Riverside Cemetery cum	Johnson N. E.	Apr	4	"	Apr	4	"
	105	"	Farnum S. V.	Aug	30	"	"	7	"
	106	"	Woodbury John L.	Mar	23	"	"	13	"
	106	"	Martin John H.	May	26	1880	"	"	"
	107	"	Whitemore J. O.	Sep	28	1881	"	15	"
	107	"	Matheron R.	Dec	15	"	"	29	"
154	82	Robinson Mrs R.	-----	Apr	4	1882	"	4	"
	83	Riley Saml J.	-----	"	5	"	"	6	"
	85	Rice Pliny S.	-----	"	8	"	"	8	"
158	301	Rohlfing F. L.	Murphy John	Mar	31	"	"	1	"
	356	Rood Morgan L.	-----	Jan	25	1881	"	26	"
159	415	Riche Jerome S.	Charriot Julia	Apr	10	1882	"	10	"
	437	Ruth Adaline	Lawrence John H.	"	15	"	"	18	"
	447	Rhodes Alonzo G.	Hoag Thomas L.	"	21	"	"	21	"
163	266	Root Edwin C.	Medley American	"	3	"	"	4	"
	267	Rudy Israel.	Mullaney James	"	4	"	"	"	"
	273	Rollins Edward W.	Johnson Eliot.	Mar	1	"	"	"	"
	294	"	O'Brien John.	Apr	7	"	"	2	"
	310	Robinson Alexander S.	Dillon Patrick	"	8	"	"	10	"
	326	Riethmann John J.	Wilhelm Ruth A. et al	"	"	"	"	11	"
	342	Rudy Israel.	Phillips Sidney	"	13	"	"	13	"
	379	Riethmann John J.	Schaefer Christian et al	"	12	"	"	20	"
	380	"	" Kibschke	"	"	"	"	"	"
164	492	Rosenthal Philip	Barth William	"	4	"	"	4	"
165	226	Rice Catherine E.	Boettcher Herman	"	"	"	"	"	"
	243	Rutledge Robert H.	Rutledge David	"	8	"	"	8	"
169	105	Riley Mary G.	Lewis Henry	Mar	31	"	"	4	"
	122	Rippen George.	Tucker Cromwell.	"	13	"	"	"	"
	170	Rutledge David	Rutledge Robert H.	Apr	8	"	"	8	"
	214	Routt Sarah A.	Trocklich Catharine	"	11	"	"	12	"
	281	Rice Margaretta G.	Smith Elizabeth	"	18	"	"	18	"
	281	" Stephen A.	"	"	"	"	"	"	"
	285	Richardson Hamlet F.	Raworth William M.	"	26	1881	"	"	"
	292	Rutledge David H.	McQuown George L.	"	8	1882	"	19	"
	333	Robinson William C.	Malone Peter	"	20	"	"	21	"
	337	Rapp Lizzie J.	Chapman Jennie	"	8	"	"	"	"
	338	Rose Josephine E. B.	Killie Isaac L.	"	21	"	"	"	"

## ARAPAHOE COUNTY.

Nature of Instrument.	DESCRIPTION.	REMARKS.
Trust Deed.	L 3.4 B 2 Fairmont.	Released Nov 1384
"	NW 1/4 NW 1/4 Sec 2 T5 S R 68 W	" 733 513
"	L 25.26 B 8 Edinwood add.	Released B 163 L 290
"	L 1 to 8 B 1 1 <sup>st</sup> add to Arlington Hts.	Pat. " 173 369 B 293 B 203
Certificate	SW 1/4 L 240 B 9 Riverside Cemetery.	
"	L 173 B 9	"
"	NW 1/2 L 68 B 5	"
"	L 29.30 B 7	"
"	SE 1/4 L 191 B 9	"
"	NW 1/4 L 125 B 9	"
Notarial Bond.	See record.	
"	"	
Notarial Commission	"	
Rel. of Just.	"	
Pro of Will	"	
2C Deed	L 32 B 127	ED
"	L 4.5.6. B 13 town of Highlands.	
"	L 9 to 12. 17 to 20 33 to 36 B 2 Snyder's Sub.	
Release Deed.	L 15.16 B 176	ED.
"	L 25.26 B 11	"
"	L 28 B 79 C & E add	
"	L 23 B 63	"
"	L 13 14. B 158	ED.
"	L 12 B 4	4S.
"	L 7.8. B 24 Evans add.	
"	L 28 B 19	ED.
"	L 28	"
Trustees Deed.	L 12 B 43	"
Trust Deed.	L 1.2 B 14 Kassarman's add.	Released B 268 B 181
"	L 11.12 B 92	ED.
Warranty Deed	L 2 B 2 Downings add.	
"	L 5 B 40 C & E add.	
"	L 11.12 B 92	ED.
"	L 23 & N 1/2 22 B 13 to sub of Evans add.	
"	L 36 & S 1/2 37 B 9 Evans add	
"	"	
"	L 25 to 30 B 8 San Rafael add	
"	L 11.12 B 92	ED.
"	L 19 B 37 Park acre add.	Heretofore May 1. 1882
"	SW 1/4 Sec 22 T5 S R 68 W	
"	L 41.42 B 8 Waddell & Mather's Sub.	



## GENERAL INDEX, "GRANTOR."

Where Recorded.		GRANTOR.	GRANTEE.	Date of Instrument.			Date of Reception.		
Book.	Page.			Month.	Day.	Year.	Month.	Day.	Year.
169	354	Reichle Albert.	Ashton Thomas G	apr	15	1882	apr	22	1882
	364	Reithmann John	Burlington & Co RR Co	"	22	"	"	"	"
	368	Root Reuben S	Daniels Rebecca.	"	21	"	"	"	"
	394	Ryan Timothy	Hopkins Frank	"	14	"	"	24	"
176	277	Reynolds Hermon	Keener Frederick A	"	1	"	"	5	"
	305	Rust George.	McEwen Charles.	"	10	"	"	10	"
	312	Rohrs August.	Snyder Stephen O	"	11	"	"	11	"
	319	Reser Edward A.	Fisk Archie C.	Mar	18	"	"	12	"
177	45	Rood Anna	Adams Charles H	apr	21	"	"	21	"
	83	Rockford William	Toovey Wm.	"	28	"	"	28	"
	83	" Elizabeth	"	"	"	"	"	"	"
44	597	Russell Copelen	Hughes P T	May	6	"	May	6	"
	598	"	Curigan M S.	"	8	"	"	8	"
	599	Russell John.	Brown & Kiefer	"	"	"	"	"	"
	599.	" John D.	McPhoe C D.	"	12	"	"	13	"
105	108	Riverside Cemetery assn.	Anderson John V	Dec	28	1880	"	2	"
	108	"	Thompson Alexander.	Nov	10	1881	"	6	"
	109	"	Thelander August	Aug	24	1882	"	9	"
	109	"	Hendrie C F. E B & H C.	May	10	1882	"	11	"
	110	"	Sanderlin E J.	"	11	"	"	13	"
137	445	Rowlands Kate W.	Burlington & Co RR Co	-	-	-	"	3	"
	445	" William	"	-	-	-	"	"	"
	460	Reithmann Louie D	N Western Mutual Life Ins	May	1	1882	"	20	"
	460	" Barbara	"	"	"	"	"	"	"
154	97	Robinson W R.	- - -	Apr	6	"	"	31	"
155	259	Rowe Patrick	Colo Mtg & Investment Co	May	3	"	"	4	"
158	378	Reynaud Clara	Kratz Emma	Apr	29	"	"	"	"
	387	Rutler August.	Stewart John A.	"	13	"	"	8	"
	411	Root R S	Roberts Charles A et al	May	"	"	"	13	"
	458	Rice Phry S	Tweedy Edward S	"	26	"	"	31	"
	458	" Catherine E.	"	"	"	"	"	"	"
159	465	Russell Albert H.	Squair Robert H.	Apr	13	"	"	4	"
	469	Rundle Thomas C.	Smecton George J.	May	6	"	"	6	"
163	455	Reser Edward A.	Chapman George.	"	3	"	"	3	"
	463	Rice Alonzo	Rothwell John H.	"	"	"	"	4	"
	493	Rubidge David	Tucker Cromwell.	"	8	"	"	8	"
	565	Richardson Geo E.	Sutter Mary.	"	17	"	"	18	"
164	581	Rockafellow H D.	Heav Emma M.	"	1	"	"	2	"
	597	Rothwell Jno H.	Burlington & Co RR Co	"	3	"	"	4	"
	602	Ross Mary	Filby Alfred H	Mar	14	"	"	8	"
	602	Rundle H C.	"	"	"	"	"	"	"

## ARAPAHOE COUNTY.

Nature of Instrument.	DESCRIPTION.	REMARKS.
Mortgage Deed.	P 22. 23. B 15 Garden Add.	
"	See record	
"	"	
"	P 35. 36 B 14 Elyria.	
Trust Deed.	P 5. 6. B 11 Schunners Add.	Released B 11 P 51
"	P 15. to 20. B 30. H C Browns 1 <sup>st</sup> Add.	Released B 30 P 49
"	P 20 B 3 Union Add.	" " 203. 59
"	P 5. 6 B 61 C & E Add.	Released B 183 P 403
"	See record.	" " 833. 91
"	P 7 B 68 C & E Add	Released B 223 P 362
"	"	" " 223. 362
Mech Lien	P 17. 18 B 22	E D.
"	" "	"
"	" B 23	Cops.
"	" "	E D.
Certificate	W 1/2 P 227 B 9 Riverside Cemetery	
"	P 31 B 2	"
"	NW 1/4 P 82 B 9	"
"	P 26 B 4	"
"	SE 1/4 P 56 B 1	"
Dis Pendens	See record	
"	"	
Mortgage	"	
"	"	
Not Commission	"	
Trust Deed.	"	Released B 223 P 65
Agreement	"	
Power of Atty	"	
Ctf of Levy	P 45 to 48 B 3 Pierce & Minnans Add.	Cancelled June 6. 1882
"	P 1. 2 B 14 Karsenmans Add.	
"	"	
2 C Deed.	P 1 to 13. N 1/2. 22. P 23 to 26 B 19 Ashleys Add.	
"	P 21. 22. 23. B 151 Stiles Add.	
Release Deed.	P 12. 13. B 3 Fairview	
"	P 28 B 10 Gastons Add.	
"	P 3. 4 B 40 C & E Add.	
"	P 37 B 7 Hunte Add	
Trustees Deed.	P 18. 27 B 3 So Swansoa.	
Mortgage Deed.	P 28 B 10 Gastons Add	
2 C Deed	See record	
"	"	



## GENERAL INDEX, "GRANTOR."

Where Recorded. Book. Page.	GRANTOR.	GRANTEE.	Date of Instrument.			Date of Reception.		
			Month.	Day.	Year.	Month.	Day.	Year.
164 606	Risley Hanson A.	—	Apr	30	1881	May	9	1882
692	Rever Edward A.	Block Simon	Feb	7	1878	"	11	"
169 486	Roberts M E.	Hodges Wheeler	Mar	2	1882	"	2	"
488	Ross Margaret C.	McCall Maud J.	Apr	12	"	"	"	"
538	Rhodes Lottie A.	Fisher A Louise	May	6	"	"	6	"
548	Riley Patrick	Neil Henry T	"	"	"	"	"	"
✓ 170 14	Ross Walter M.	Moore Samuel M.	"	15	"	"	15	"
181	Richardson Cyrus G.	Hall Joseph E	"	27	"	"	29	"
✓ 174 15	Roche Anna	Bussche Emma C et al	"	18	"	"	23	"
15	"	"	"	"	"	"	"	"
15	" Nellie	"	"	"	"	"	"	"
175 18	Roe Robert S.	Goodman Jane R.	"	12	"	"	12	"
28	Rosecrand Isaac A.	Brown Henry C.	"	17	"	"	17	"
64	Reed Bridget	Hardy Manly	"	15	"	"	31	"
64	" Badly	"	"	"	"	"	"	"
177 97	Roberts M E.	Ewing Josiah P	"	2	"	"	2	"
114	Rothwell Edwin J	Lapp John M.	"	4	"	"	4	"
158	Riddell Philip H.	Kountze Charles B	"	10	"	"	10	"
163	Roberts M E.	Lapp John M.	"	11	"	"	11	"
165	Reed Robert.	Combs William F	"	12	"	"	12	"
167	Roberts M E.	Ewing Josiah P	"	11	"	"	"	"
181	Rahn John	Kountze Charles B	"	10	"	"	15	"
182	Reed William	Brown Jane C.	Dec	14	1881	"	"	"
209	Roegeu Mary.	Fisk Archie C. et al	May	17	1882	"	20	"
222	Reynaud Clara	Hill Ellen Ward	"	23	"	"	24	"
242	Reynolds John L	Johnson Peter	"	"	"	"	"	"
252	Rohrer August.	Dwyer Stephen O	"	29	"	"	29	"
44 604	Russell John	Hallack & Howard	June	2	"	June	2	"
611	"	Chittenden L R	"	28	"	"	28	"
611	Rourke Dennis	Eisenhart John H	"	22	"	"	24	"
105 110	Riverside Cemetery assn	Foster Mrs Emma E	Mar	30	"	"	16	"
111	"	Chever Charles L	Jan	25	"	"	17	"
111	"	Fisher Saml H.	June	19	"	"	20	"
159 522	Rabe Fred.	Puff Jacob.	"	5	"	"	5	"
526	Rohlfing Fredk L	Mueneyer Fritz	Apr	7	1881	"	7	"
559	Rice Stephen A	Smith Charles H.	June	17	1882	"	21	"
158 470	Richardson Hamlet S.	Cuvrigian Edward J	Oct	24	1881	"	6	"
480	Roper George	Kershaw J Henry et al	June	7	1882	"	8	"
524	Read CH	Kershaw Jeremiah	"	29	"	"	29	"
170 221	Robinson MMR	Hommel Magdalena	May	31	"	"	1	"
265	Richardson Hamlet S	Whittaker Albert L et al	June	5	"	"	6	"
307	Rever Edward A	Reichtzlaub Elise	"	7	"	"	9	"

## ARAPAHOE COUNTY.

Nature of Instrument.	DESCRIPTION.	REMARKS.
Vacation	Part of Longmont.	
Trustees Deed	See record.	
Warranty Deed.	L11 B33 Hurnte Add.	
"	L4 B4 Fiske Add.	
"	L29.30 B166	E.D.
"	L12 B136	"
"	L6 B4 Pierce & Shumans Add	
"	See record.	
Decree of Court	"	
"	"	
"	"	
Trust Deed.	L37.38 B22 Evans Add.	Released B233 P193
"	B12 Downings Add to	N.D. Released B.268 P.106
"	L31 B14 Witters 1 <sup>st</sup> Add.	" " 273 " 495
"	"	" " " " "
"	L3.4.11.12 B2 Broadway Place	Released B233 P.444
"	L21 B16. Kasserians Add.	" " 253 " 451
"	L16 17 B5 Kountze Add	
"	L3.4.11.12 B2 Broadway Place.	Released B233 P.135
"	L10 B2 Summers Add.	Released B233 P.392
"	L35.36. B14 Witters 1 <sup>st</sup> Add.	" " 273 " 513
"	L16 to 19 B6 Kountze Add.	Released B233 P.355
"	L9.10.11 B336 Clements Add.	
"	L16.17 B57 1 <sup>st</sup> Add to Swansea.	Released B233 P.355
"	L13 B105	E.D. " " 213 " 489
"	L21 B3 Union Add.	Released B233 P.74
Mech Lien	L17.18. B23	E.D.
"	"	"
"	L25 B45 Evans Add	
Certificate	N E 1/4 L247 B9 Riverside Cemetery	
"	NW 1/4 L25 B1	"
"	L82 B15	"
2 C Deed.	Right of way thro' SE 1/4 Sec 30 T44 R68W	
"	L40.41 B2 To Swansea	
"	See record	
Power of atty.	L21 to 24 B8 San Rafael Add	
Assignment of Lease	L1.2. B69	E.D.
Sat of Just	See record.	
Warranty Deed.	L16.17 B4 Knox & Carrions sub.	
"	B21 Potter & Hightlands	
"	L26 26. B13 McCulloughs Add.	



## GENERAL INDEX, "GRANTOR."

## ARAPAHOE COUNTY.

Where Recorded.		GRANTOR.	GRANTEE.	Date of Instrument.			Date of Reception.			Nature of Instrument.	DESCRIPTION.	REMARKS.
Book.	Page.			Month.	Day.	Year.	Month.	Day.	Year.			
170	335	Routt William S	Smith Gardner & Co	June	3	1882	June	12	1882	Warranty Deed.	L 30 B 58 Evans Add.	
	352	Richardson Cyrus L	Riley Rose	"	13	"	"	13	"	"	L 2 Shackleton Place.	
	404	Rayland George W	Austin Aurelia	"	19	"	"	19	"	"	L 5 B 7 Smiths Add.	
	420	Rockford William	Keener, Georganna	"	20	"	"	20	"	"	L 7 B 68 C & E Add.	
	420	" Elizabeth	"	"	"	"	"	"	"	"	"	
	500	Reynolds William H.	Githins Mary	"	26	"	"	29	"	"	L 3. 4. B 22. Arlington Hts add.	
173	11	Reid Wm Earl.	Paul Kate	"	6	"	"	7	"	"	L 2 B 1 Henry C Browns Add.	
	36	Roberts Geo W	Kalmes Sarah J	"	12	"	"	12	"	"	L 5 & 6 B 151 Park & Adams Add.	
	73	Roe Robert S.	Zang Phil	"	19	"	"	19	"	"	B 1. 2. Highlands	
174	59	Roche John	Cole Henry	"	12	"	"	12	"	Convey Deed	L 11. 12 B 30	WD
	59	" Anna	"	"	"	"	"	"	"	"	"	
	59	" Nellie by Comr	"	"	"	"	"	"	"	"	"	
177	275	Ryan Jennie M.	Kettleton Timothy S	"	2	"	"	3	"	Trust Deed.	L 21. 22 B 7 Tronton.	Released B 223 L 69 R 1963 P. 450.
	278	Rupp Jacob.	Kettle George E	"	3	"	"	"	"	"	See record.	Released B 223 B 341
	287	Reed Daniel K	Sullivan James W	"	2	"	"	6	"	"	L 7 B 1 Horners add	Released B 244 P. 598
	287	" Susan M.	"	"	"	"	"	"	"	"	"	" " " "
	288	" " "	May John S	"	"	"	"	"	"	"	"	" " " 597
	288	" Daniel K.	"	"	"	"	"	"	"	"	"	" " " "
182	30	Roberts Fannie B	Denver Safe Deposit & Co	"	20	"	"	21	"	"	L 26 to 29 B 33 H C Browns Add.	Released B 193 P. 406
	30	" Duwitt C.	"	"	"	"	"	"	"	"	"	" " 193 " 406.
	32	Riche Mamie C.	Walker James M.	"	6	"	"	20	"	"	L 22. 23 B 128	E D Rel B 193 P. 101
	36	Reynolds Alice L	Sliff Elizabeth S	"	23	"	"	23	"	"	L 5. 6 B 44 Evans Add	" " 193 " 86.
175	69	Routt William S	Neely Mary E	May	26	"	"	2	"	"	L 30 B 58	" " 193 " 362
	85	Rollandet Edward	Alwoods Grace S	June	7	"	"	7	"	"	L 25. 26 B 23 Riverside Add.	Released B 183 P. 282
	98	Riley Rose	Hardy Manly	"	10	"	"	13	"	"	L 2 Shackleton Place.	Released B 223 P. 296 B 233 P. 412
	122	Riche Mamie C.	Goff Edward D	"	27	"	"	27	"	"	L 22. 23 B 128	E D.
44	619	Rens & Co Agents	Ditta Samuel.	July	18	"	July	18	"	Mech Lien	SW cor B 11 Witters 1st add.	Released July 31, 1882
	620	Reed Bartley	Falkenham Joseph.	"	27	"	"	27	"	"	L 10 B 14	"
105	112	Riverside Cemetery Assn	Clark Mrs Lucinda M.	Dec	24	1881	"	15	"	Certificate	L 58 B 1 Riverside Cemetery	
	112	"	Bennett Joseph.	Feb	"	1882	"	20	"	"	L E 1/4 L 11 B 9	"
	113	"	Donaldson M Susan	July	7	"	"	28	"	"	L 77 B 15	"
	113	"	Schold A J.	May	11	"	"	31	"	"	L E 1/4 L 3 B 9	"
158	552	Russell A H.	Edwards M J.	July	5	"	"	5	"	Off of Levy	See record.	
	564	Rizer Mary J.	Francisco John.	June	19	"	"	13	"	Lease.	"	
170	548	Ring Christine L	Heisler John O.	July	1	"	"	3	"	Warranty Deed.	"	
173	120	Ryan Thomas	Anson Anna.	"	1	"	"	1	"	Release Deed.	L 3 B 3 Horners Add.	
174	101	Robinson & Snyder	M <sup>c</sup> Elthancy Hollen	"	1	"	"	3	"	Trustee's Deed	See record.	
	107	Rees Edward A. Jr	Craw William J	"	5	"	"	5	"	"	3/4 L 16 to 19, 23 to 27 B 2 Downings Add.	
	125	Robinson Lockie L L	Keener Fredk A.	June	19	"	"	8	"	Warranty Deed.	Prop in Sec 6 T 4 SR 67 W	
	141	Raynolds Joshua S	Raynolds Jefferson	July	9	"	"	13	"	"	See record.	
	162	Rothschild Louis	Cohen Fannie	"	18	1870	"	20	"	"	Prop in	E D



## GENERAL INDEX, "GRANTOR."

Where Recorded.		GRANTOR.	GRANTEE.	Date of Instrument.			Date of Reception.		
Book.	Page.			Month.	Day.	Year.	Month.	Day.	Year.
174	162	Rothschild Jeanette.	Cohen Fannie	July	18	1890	July	20	1892
	167	Rayburn P.C.	Rayburn Matilda	Sep	6	1881	"	24	"
	167	" D.W.	"	"	"	"	"	"	"
175	142	Rider Eldridge T.	Loomer Timothy D.	July	10	1882	"	10	"
175	161	Rogers Margaret	Tillotson Mary E	"	19	"	"	19	"
	161	" Patrick	"	"	"	"	"	"	"
	163	Rice Elizabeth E.	Rublee Hiram W	"	17	"	"	20	"
178	29	Reser Edward A.	Strong Cyrus.	"	18	"	"	18	"
	31	Richardson Wm H.	Ford Sarah E	Dec	29	1881	"	"	"
	76	Raymond Charles A.	Rankin James et al	July	22	1882	"	22	"
	96	Rice Stephen A	Smith John W	"	24	"	"	25	"
	146	Rohlfing Frederick L.	Renier Victor	June	27	"	"	31	"
182	68	Reynaud Clara.	Logan S.M.	July	3	"	"	5	"
	86	Richardson Terra M.	Denver Safe Deposit Co	"	8	"	"	8	"
	121	Reser Edward A	Strong Cyrus.	"	15	"	"	15	"
	128	Rotchford Mrs Josephine	Howard James L	"	17	"	"	17	"
	146	Rhodes Lottie A.	Hill Warren F	"	22	"	"	24	"
	152	Rundell Ed.	Anthony Scott J	May	5	"	"	25	"
	155	Rundle Thomas C.	Owice John.	July	12	"	"	"	"
105	114	Riverside Cemetery Assn	Burdal C S	"	21	"	Aug	16	"
	114	"	Davis Flavius A	Aug	19	"	"	21	"
154	114	Roeschlaub Henry F	- - -	"	8	"	"	9	"
158	596	Rico Smelting Co.	- - -	"	3	"	"	3	"
	604	Russell Albert H.	Ghost Allen M.	July	20	"	"	8	"
	633	Ronaldson Wm B	Leutech Fred J	Aug	19	"	"	21	"
172	15	Riche Mamie C	Riche Jerome S.	"	16	"	"	30	"
173	285	Roberts W Arthur	Roberts Charles A.	Apr	1	"	"	10	"
	302	Root Edwin C.	Welles Julia A.	Aug	14	"	"	14	"
178	223	Russell Albert H.	Ghost Allen M.	"	8	"	"	8	"
	263	Rahn John	Rahn Catherine	July	20	"	"	14	"
	328	Rische August	Porter Henry M	Aug	22	"	"	22	"
	352	Royston Mary L	Clayborne Robert	"	18	"	"	24	"
	352	" James M.	"	"	"	"	"	"	"
	376	Reser Edward A	Tringle A.K	"	28	"	"	28	"
	380	Reed Robert	Jones Jacob C	"	5	"	"	29	"
	389	Riche Mamie C	Bowman John B	"	29	"	"	30	"
179	31	Read F Virginia	Read Nellie B	"	"	"	"	"	"
182	202	Rankin David A	Sternberg DeKalb	July	5	"	"	8	"
	270	Rockwell Kate W	Whitsett Emma C.	Aug	16	"	"	25	"
	275	Rorwainer Larus P	Mallory Dwight D	"	25	"	"	26	"
	275	" Barbara	"	"	"	"	"	"	"

## ARAPAHOE COUNTY.

Nature of Instrument.	DESCRIPTION.	REMARKS.
Warranty Deed.	Prop in E.D.	
2 Deed	1/2 L4 B 15 26 Witters N.T. Add.	
"	"	
Trust Deed.	L 13 to 16 B 15 Kassenmans add.	Released B 183 P 344, 913 369
"	L 9 B 24 Stecke add	E.D. " " 733 " 281
"	"	" " 733 " 281
"	L 42 & L 1/2 43 B 21 Arlington Hts add.	" " 243 " 567
Warranty Deed	Blks in Valverde.	
"	L 3 B 27 Riverside add.	
"	L 29 to 32 B 37 C & E add.	
"	L 10 B 66	W.D.
"	L 21 22 23 B 5 Smiths add.	
Trust Deed.	L 13 B 105	E.D. Released B 183 P 63.
"	L 23 24 B 11 Park Ave add.	" " 213 " 210 B 333 P 76 P 181 B 213 L 5. Rel B 213 P 236. B 213 P 236.
"	See record	Released B 183 P 432
"	L 28 29 B 14 H Witters add	Released B 183 P 494
"	L 35 36 B 43 Evans add.	" " 173 " 339
"	Prop in Porters add.	E.D. Released B 183 P 445
"	1/2 L 27 28 B 195	
Certificate	L 106 B 7 Riverside Cemetery	
"	L 108 " "	
Notarial Bond	See record	
Certificate	"	
Assignment	Prop in Clements add.	
Pow. of Atty	See record	
"	"	
Release Deed.	L 38 39 40 B 29 Henry C Browns add.	
"	L 25 26 B 59 Evans add.	
Warranty Deed	See record	
"	L 16 to 19 B 6 Kountze add	
"	See record	
"	L 9 B 3 Fisks add.	
"	"	
"	1/3 B 26 Witters 1st add.	
"	L 10 B 2 Summers add.	
"	L 22 23 B 128	E.D.
2 Deed.	See record	
Trust Deed	"	Released B 183 P 513 B 214 P 553
"	"	" " 214 " 527
"	L 1 2 B 3 River Front	
"	"	



## GENERAL INDEX, "GRANTOR."

Where Recorded.		GRANTOR.	GRANTEE.	Date of Instrument.			Date of Reception.		
Book.	Page.			Month.	Day.	Year.	Month.	Day.	Year.
174	226	Reser Edward A	Joslin J Jay	Aug	14	1882	Aug	14	1882
105	115	Riverside Cemetery assn	Schaefer Conrad.	Sep	5	"	Sep	7	"
	115	"	Riddell Phillip H.	May	11	"	"	11	"
137	614	Rosecrans Isaac A.	N. Western Mutual Life Ins Co	Aug	22	"	"	8	"
155	273	Roberts Fannie B.	Farmer Elizabeth F	Sep	6	"	"	"	"
175	238	Rupp Jacob.	Dandow Sam S <sup>4th</sup>	Aug	24	"	"	2	"
	251	Richer Jerome S.	Anthony Scott J	Sep	13	"	"	13	"
	258	Roult William S	Tillotson Mary E	"	18	"	"	18	"
173	380	Root Edwin C.	Carden Charles H.	Aug	18	"	"	1	"
	409	Rockwell Lewis C.	Graff Frank E	Sep	8	"	"	8	"
	467	Rice Alonzo	Rothwell Thomas E	"	19	"	"	19	"
172	59	Republican Publishing Co	Ruehmann John J	Mar	4	"	"	14	"
	52	Ronaldson W B.	Von Richthofen Jane	Sep	5	"	"	20	"
	61	Rehnke Henry.	Rehnke William	"	1	"	"	27	"
174	313	Rippin George	Starr Rebecca E	June	3	"	"	21	"
178	403	Rabe Frederick	Evans Daniel J et al	Aug	29	"	"	1	"
	437	Reser Edward A	Smythe Samuel S	Sep	5	"	"	5	"
	438	"	Hart Charles H.	"	"	"	"	"	"
	489	Rich Thomas	Wiggins James et al.	"	17	"	"	13	"
	545	Ross Alexander	D & R L Ry Co	"	14	"	"	19	"
	586	Russell A H.	Howes Jesse	Aug	25	"	"	22	"
184	6	Roe Elizabeth	Rutledge David	Sep	11	"	"	11	"
	17	Roberts M E.	Church Frank	"	13	"	"	13	"
	36	Reynolds J Lyaholm	Kountze Charles B	"	16	"	"	18	"
	64	Rhodes Lottie A	Hill Warren F	"	22	"	"	23	"
	88	Rotchford Josephine.	Von Richthofen Jane	"	28	"	"	30	"

## ARAPAHOE COUNTY.

Nature of Instrument.	DESCRIPTION.	REMARKS.
Trustee Deed.	L 10. 11. 12 B 8 H & R Add.	
Certificate	L 43 B 6 Riverside Cemetery.	
"	N 1/2 L 13 B 2	
Mortgage	L 15. 16 B 65	E.D.
Trust Deed	L 26. 27. 28 & part 29 B 33 H C Browns add. South B 153 B 54 H C Browns add.	
"	L 28. 29 B 6 A	E.D.
"	L 10. 11. 12 B 216. Clements add.	Released B 203 P 61
"	L 3 B 7 Whittrite add.	Released B 214 P 93
Release & Deed.	L 10 B 9 Elmwood add.	
"	L 8 B 15 H. Winters add.	
"	L 32 B 10 Eastons add.	
Agreement.	See record.	
Assignment.	L 7 B 1 Pierce & Hummians add.	
One of atty	See record.	
Warranty Deed.	L 6 B 40 C & C add.	
"	N 1/2 L 3 B 28	W.D.
"	L 31. 32 B 37 Valverde.	
"	L 33 B 37	
"	L 4 B 8 Summers 1 <sup>st</sup> add.	Homestead Sep 23. 1882
"	See record	
"	L 1 to 10 B 13 1 <sup>st</sup> add to E Swansea.	
Trust Deed.	B 3 Lake View	Released B 233 P 17.
"	L 14 B 4 Summers add.	Released B 213 P 103.
"	L 20. 21 B 5 Kountze add.	
"	L 35. 36 B 43 Evans add.	Released B 183 P 315
"	L 42. 43. 44 B 6 Burlington	" 253. 165



## GENERAL INDEX, "GRANTOR."

## ARAPAHOE COUNTY.



## GENERAL INDEX, "GRANTOR,"

## ARAPAHOE COUNTY.

[illegible]



## GENERAL INDEX, "GRANTOR."

## ARAPAHOE COUNTY.

[illegible]



## GENERAL INDEX, "GRANTOR,"

## ARAPAHOE COUNTY.

[illegible]



## GENERAL INDEX, "GRANTOR."

Where Recorded.		GRANTOR.	GRANTEE.	Date of Instrument.			Date of Reception.		
Book.	Page.			Month.	Day.	Year.	Month.	Day.	Year.
		Transferred from last page of "P"							
173	411	Patterson Chas B	Rosecrans Isaac A.	-	-	-	Sep	8	1882
	415	Pierce Arthur E	Acheson William J	Sep	-	1882	"	"	"
	422	Putnam J G	Green Charles O	July	8	"	"	9	"
	427	Phelps Alfred C.	McDivitt Hannah	Aug	23	"	"	11	"
	431	"	Hammer Safford R	Sep	11	"	"	12	"
	433	"	Bacon George B	"	12	"	"	"	"
	447	Pierce A E	Roberts M E	"	-	"	"	15	"
	476	Phelps Alfred C	Morviman Lester P.	Nov	8	1881	"	21	"
	478	"	Mulqueen Thomas	Sep	21	1882	"	"	"
	496	"	Fisk Archie C.	"	22	"	"	23	"
	503	"	Witter Kate B	"	"	"	"	25	"
	504	"	Grewell Joseph.	"	25	"	"	"	"
	505	"	Smith Flavius et al.	"	23	"	"	"	"
	513	"	Bussche Emma C.	"	26	"	"	26	"
	518	Pierce Arthur E	Von Richthofen Jane	"	21	"	"	27	"
172	39	Pierce John	Riethmann John J	Mar	4	"	"	14	"
	42	Platte William	-	July	29	1875	"	15	"
	50	Prescott William H.	Grant Sidney A	Oct	22	1877	"	22	"
174	297	Palmer Wm J	-	Sep	1	1882	"	15	"
	301	Cratt P. B & Mary L	Cratt Nellie	Oct	3	1872	"	21	"
	302	" Mary L & W. A.	" Eva	Jan	20	1873	"	"	"
	304	" W. A & Eva L	" Mary L	"	"	"	"	"	"
178	470	Crittie George W.	Crittie Elizabeth	Sep	9	"	"	9	"
	486	Packard Durand C.	Wood William D	"	7	"	"	12	"
	502	Pierce John	Denver S. D. & Savings Bank	Feb	8	"	"	14	"
	513	Prince Maria L	Furbish A B	Aug	9	"	"	15	"
	548	Palmer Wm J & Matilda J	Morgan Samuel B	July	5	"	"	19	"
	552	Packard Durand C.	Chamberlin H B	Sep	19	"	"	"	"
	554	Preyer Anna M	Dominguez Emilio	"	"	"	"	20	"
	557	Pierce Arthur E	Von Richthofen Jane	"	5	"	"	"	"
	559	" Admr	"	"	"	"	"	"	"
	578	Parker Edgar D	Killen Annie B	"	12	"	"	22	"
	579	"	Andrus Mary J	"	"	"	"	"	"
	588	Price Helen W	Henry Charles	"	22	"	"	"	"
	587	"	Chapman Samuel.	"	"	"	"	"	"
	636	Pierce Arthur E	Lentick Fredk J.	"	28	"	"	29	"
180	2	Palmer William B	Tallmaitz Chas E.	"	29	"	"	"	"
	9	Parker Edgar D.	Pelling John P	"	30	"	"	30	"
182	298	Piereson Grace L	McElvenny Robert	"	2	"	"	4	"
181	305	Pfehl Charles	Whititt Emma C.	"	6	"	"	6	"
184	11	Plumb H J	Fisk E L.	June	29	"	"	12	"

## ARAPAHOE COUNTY.

Nature of Instrument.	DESCRIPTION.	REMARKS.
Release Deed.	L 15.16 B 65	E.D.
"	See record	
"	L 25.26 B 70 Cr E add.	
"	L 10 B 14 Witters 1 <sup>st</sup> add.	
"	See record.	
"	L 14 B 109	E.D.
"	L 1/2 L 14 B 4 Summers add.	
"	L 2 B 10 Witters N add.	
"	See record.	
"	L 9.10 B 207	E.D.
"	L 5.6.7. B 49. Cr E add.	
"	L 10.11.12 B 65 26 C Browns 2 <sup>nd</sup> add.	
"	L 8 B 14 Witters 1 <sup>st</sup> add.	
"	L 2 B 41	W.S.
"	See record.	
Agreement	See record.	
Copy of Will	"	
Release.	L 17 to 20 B 93	E.D.
Declaration of Trust	L 18 to 22 B 32 Henry C Browns add.	
Warranty Deed.	L 1 B 21 Hartmans add.	
2 Deed	L 2 " "	
Warranty Deed.	L 3 " "	
"	Plat 2 B 36 Hartmans sub.	
"	L 13 B 91 Brown S. Padd.	
"	Prop in E.D.	
"	L 8 B 4 W Elyria	
"	L 18 to 22 B 32 H C Browns 1 <sup>st</sup> add.	
"	L 7.8 B 19 1 <sup>st</sup> add to E Swannec.	
"	L 11 B 184 Stiles add.	
"	L 5.6.7 B 1 Price Hartmans add	
"	"	
"	L 29 + 1/2 30 B 16 Elmwood add.	
"	L 31 + 1/2 30 " "	
"	L 34 B 249 Clements add.	
"	L 33 " "	
"	L 19.20 B 10 Waddell & Machens sub.	
"	Prop in Union add.	
"	L 28 B 16 Elmwood add.	
Trust Deed.	L 12 B 264 Clements add.	Release B 213 B 305.
"	L 8 B 30 Arlington Hts add	Release B 1164-76.
"	L 43.44 B 9 Elyria	" " 103 " 57



## GENERAL INDEX, "GRANTOR."

## ARAPAHOE COUNTY.

Nature of Instrument.	DESCRIPTION.	REMARKS.
Trust Deed.	L 12 + part 13 B 9 Kaesermanns Add.	Released B 313 P. 338
"	See record.	See also B 213 L 332 B 333 P 30
"	"	Released B 333 P 30.
"	L 15 B 13 Witters 1 <sup>st</sup> add	" " 223 " 566.
"	L 20 B 81	E D.
Release Deed.	L 26-27 B 19 C & E add.	
Lis Pendens.	L 26 to 33 B 25 Park Ave. add.	



## GENERAL INDEX, "GRANTOR."

## ARAPAHOE COUNTY.

[illegible]



## GENERAL INDEX, "GRANTOR."

## ARAPAHOE COUNTY.

Where Recorded.		GRANTOR.	GRANTEE.	Date of Instrument.			Date of Reception.		
Book.	Page.			Month.	Day.	Year.	Month.	Day.	Year.
36	367	Shan William	Graham Dolly	Jan	3	1882	Jan	11	1882
111	587	Stirling William	Denver Fire Clay Co.	"	"	"	"	26	"
137	301	Swedley Agnes	Swedley William	Dec	30	1881	"	14	"
	302	Swyde Belle L.	Wall David K.	Jan	14	1882	"	7	"
	331	Second Cong Church of Denver	Calkins Herman W. Trustee	"	18	"	"	24	"
	336	Salomon Kyriacou J.	Denver Circle R.R.Co.	"	"	"	"	31	"
149	635	Smith John W.	Rice Margaretta	Dec	17	1881	"	3	"
150	10	Santorn Jennie M.	Boock Charles	Jan	2	1882	"	14	"
	11	Smith Sylvia E.	Mullin London Et al	Dec	28	1881	"	"	"
	16	Snyder Chas F.	Silence Charles L.	Jan	3	1882	"	"	"
	22	Sprague Maria R.	Dexter James T.	"	"	"	"	5	"
	30	Smith John W.	Rose Leona	Aug	3	"	"	6	"
	37	"	Wentz Jessell & Mary J.	Jan	3	"	"	"	"
	38	Stebbins Charles M.	Williams Leander A.	"	6	"	"	"	"
	112	Stutzbacher Pauline	Hallcup John C.	Dec	12	"	"	"	"
	113	Hallcup Jno C.	Mallory Dwight D.	"	30	"	"	"	"
	81	Speakman Thomas	Jessley Lewis	Jan	3	"	"	9	"
	111	St George Kate	Bowler Mary Anne	Dec	7	1881	"	11	"
	112	"	Lawton Wm J.	"	"	"	"	"	"
	115	Sands Julius	Denver Brewing Co.	Jan	11	1882	"	"	"
	142	Shiles Isaac G.	Myler Olive	"	7	"	"	16	"
	146	St George Kate	Davis John	Dec	14	1881	"	"	"
	201	Sprague Sumner W.	Kirschbaum Anna	Jan	17	1882	"	18	"
	209	St John Church in the Wilderness	Arnett Magdalena	"	18	"	"	19	"
	213	Smith Jonathan T.	Brown Geo W.	"	"	"	"	"	"
	214	Steinbauer Fred & Blandie	Parker Jane C.	"	18	"	"	"	"
	219	Trissant Jacob H.	Kuster Wesley A.	"	19	"	"	"	"
	223	Scott Julia	Super E J.	"	"	"	"	"	"
	242	Sprague Maria R.	Edwards Charles M.	Dec	24	1881	"	23	"
	244	Scudamore Kester J.	Schunmayer Charles	Jan	23	1882	"	"	"
	245	Savage John	Perine Jane M.	"	"	"	"	"	"
	301	Sumner Minnie	Ewing Josiah P.	"	25	"	"	25	"
	306	Therrell Thomas	Jones Jacob C.	"	"	"	"	26	"
	307	Tierles Cytheria	Morgan Edwin Et al	Oct	31	1881	"	"	"
	313	Thurman W. A.	Bowen A. G.	Jan	26	1882	"	"	"
	314	Schneider Johana	Kattentack Maria C.	"	25	"	"	"	"
	325	Thurman W. A.	Denver Circle R.R.Co.	"	26	"	"	27	"
	342	Tauton James	Kester John P.	"	27	"	"	28	"
	385	Schrimmer Adolph	Kirch Stiplun	"	31	"	"	31	"
	392	Strong Cyrus	Montgomery John C.	Oct	19	1881	"	"	"
153	399	Sprague Maria R.	Brinkhaus Paul Hugo	Jan	11	1882	"	5	"

Nature of Instrument.	DESCRIPTION.	REMARKS.
Mortgage Deed	Part L 6 B 10	H.D.
Mechanics Lien	L 15. 16 B 1 Partors Add.	
Release of Mortgage	See Record	
Release Deed	L 14 B 9	E.D.
Mortgage	L 3. 4. B 14 & 6 <sup>th</sup> E Add.	
Notice of Suit	L 10. 11. 12 B 74. 5	W.D.
Warranty Deed	L 38. 39. 40 B 17 Smiths Add.	
"	Stn L 17 Sloan Lake Subdiv.	
"	Trac L 21 to 24 B 3 Mullins Add.	
"	L 41 to 44 B 2 Snyder Subdiv.	
"	L 27. 28 B 1 H.C. Browns Add.	
"	L 28 B 15 Smiths Add.	
"	L 35 B 16 " "	
"	L 18 to 26 B 89 Partors Add.	
"	On 74 L 34 to 38 B 319 Clements Add.	
"	L 34 to 38 B 319 Clements Add.	
"	See Record	
Special "	L 3 B 14 Partors Add.	
"	L 4 B 14 " "	
"	L 5 to 9 B 41	H.D.
"	See Record	
"	L 15 B 15 Garden Add.	
"	L 27 B 15 Kass Add.	
"	L 15. 16 B 99	E.D.
"	L 13. 14 B 87 Geo W. Browns Add.	
"	L 27 to 30 B 51 Schrimmer Add.	
"	L 10. 11. 12 B 191 Clements Add.	
"	L 3 B 36	E.D.
"	L 30 B 38 K. Witten Add to D.	
"	L 9 to 12 B 147 Byers Subdiv.	
"	L 12. 113 B 13 Elpina	
"	See Record	
"	"	
"	Part L 10 B 14	W.D.
"	L 31 B 14 Elmwood	
"	See Record	
"	"	
"	"	
"	L 13. 14. 15 B 35 Schrimmer Add.	
"	Part of 16 <sup>th</sup> Sec 6. 14 68 <sup>th</sup>	
Release Deed	L 11. B. L 12 B 2 Brinkhaus Add.	



## GENERAL INDEX, "GRANTOR."

Where Recorded. Book. Page.	GRANTOR.	GRANTEE.	Date of Instrument.			Date of Reception.		
			Month.	Day.	Year.	Month.	Day.	Year.
153 353	Sprague Miria R.	Nexter James V.	Jan	11	1882	Jan	5	1882
358	Stair Milton J.	Wheeler Wilhelmina	"	5	"	"	6	"
359	Stallcup John C.	Wilson Sarah E.	"	6	"	"	"	"
382	"	Brown H. H.	"	11	"	"	11	"
387	"	Hendricks Harry W.	"	9	"	"	12	"
388	Sprague Miria R.	Maxwell Eugene	"	12	"	"	"	"
389	"	"	"	"	"	"	"	"
391	Sprague Michael	Rod Peter	"	"	"	"	"	"
399	Smith Chas H.	Gyda Rudolph et al	"	13	"	"	13	"
1102	Sprague Miria R.	Brown John M.	"	14	"	"	14	"
1105	Sprague Michael	Burgel Charlotte	"	16	"	"	16	"
1110	Sprague Miria R.	Kodgett Marion	Dec	6	1881	"	17	"
1114	Sprague Michael	Marchand Vincent D.	Jan	17	1882	"	18	"
1120	"	Lang Alexander T.	"	18	"	"	"	"
1121	"	Buassy Ann	Dec	27	1881	"	19	"
1131	Sprague Miria R.	Hatch Amanda	Jan	19	1882	"	"	"
1141	Sprague Michael	Scott Aquilla J.	"	23	"	"	23	"
1149	"	Brewer Louisa M.E.	"	"	"	"	"	"
1159	"	Meyer Wilson	"	24	"	"	25	"
1163	Stallcup John C.	Whelan John C.	"	25	"	"	"	"
1166	Salomon Fred J.	McCona Mary E.	"	26	"	"	26	"
1176	Strong Fred M.	Wakeman Mary A.	"	27	"	"	27	"
1180	Sprague Miria R.	Winters Wm H.	"	"	"	"	"	"
1196	"	Thompson Mary A.	"	21	"	"	30	"
501	"	Kelley Homer A.	"	25	"	"	31	"
155 167	Stark R. C.	Herr Lorenz D.	"	2	"	"	11	"
171	Shea Catharine M. Dennis	Herr Edwin M.	"	14	"	"	6	"
186	Scudamore Edwin	Keating Mary J.	"	12	"	"	12	"
190	Sandelin Edward J.	Strong Cyrus	"	13	"	"	14	"
196	Swift Walter J.	Feedy Martin P.	Dec	7	1881	"	18	"
197	"	Lewis Joseph	Jan	12	1882	"	"	"
212	Smith Agnes	Leola M. J. In Co.	"	20	"	"	20	"
160 525	Snyder Stephen O. W. W. M. M.	Marchand Perry P.	"	3	"	"	3	"
526	"	Zimmerman Louis	"	5	"	"	5	"
528	"	Mokes Lelaunce A.	"	3	"	"	10	"
529	"	Bennett George E.	"	14	"	"	14	"
530	"	King Henry C.	"	"	"	"	26	"
831	"	Spzolo Domenico	"	28	"	"	28	"
159 166	Stobins Wm R.	Lewis Edward D.	Dec	31	1881	"	14	"
181	"	Eckhart Mary E.	Jan	7	1882	"	9	"
211	Stork Amos	Kinder John P.	"	25	"	"	31	"

## ARAPAHOE COUNTY.

Nature of Instrument.	DESCRIPTION.	REMARKS.
Release Deed	L 74 48 B1 H. C. Brown Add	
"	See Record	
"	L 25 B 135	E.D.
"	L 11 B 77 C. M. E. Add	
"	Part L 7 B 65 H. C. Brown & Add	
"	L 13 11 B 1 C. M. E. Add	
"	" " " "	
"	L 21 22 B 27 Hallack's Sublot Witten 1 <sup>st</sup> Add to D.	
"	Part L 11 B 11	W.D.
"	L 1 2 B 16 Kass Add	
"	L 29 30 B 7 Hallack's Sublot Witten 1 <sup>st</sup> Add to D.	
"	L 15 B 27	" " " " "
"	L 13 14 B 80	E.D.
"	L 16 17 Collins Add	
"	L 25 B 12 San Rafael Add	
"	L 8 B 32 C. M. E. Add	
"	L 25 B 75 Hallack's Sublot Witten 1 <sup>st</sup> Add to D.	
"	L 14 Part L 15 B 123 Miles Add	
"	L 21 3 B 7 Elmwood	
"	L 9 B 4 Hicks Add	
"	L 4 5 B 7 Parley Hunter Parley C. M. E. Add	
"	L 9 Part L 10 B 113	W.D.
"	See Record	
"	Part L 5 B 65	W.D.
"	L 3 B 39 Hallack's Sublot Witten 1 <sup>st</sup> Add to D.	
Trust Deed	Und 11 L 11 12 B 9 Schinner Add	Released B 163 P 1636
"	L 6 B 6	W.D.
"	L 9 10 B 1 Whitcomb Add	Released B 163 P 1638
"	L 3 B 11	E.D. " B 6 52 P 250.
"	L 1 2 B 9 Hunter Add	
"	" " " "	Released B 203 P 10.
"	L 9 B 9	E.D. Rel B 173 P 151.
Warranty Deed	L 7 8 B 5 Union Add	
"	L 9 B 6	" " "
"	L 20 B 1	" " "
"	L 29 30 B 11	" " "
"	L 29 30 B 3	" " "
"	L 1 2 B 11	" " "
L.C. Deed	See Record	
"	L 7 B 9 Summers Add	
"	See Record	



# GENERAL INDEX, "GRANTOR."

Where Recorded.		GRANTOR.	GRANTEE.	Date of Instrument.			Date of Reception.		
Book.	Page.			Month.	Day.	Year.	Month.	Day.	Year.
159	246	Smith Albert	Phillips Mary E	Jan	26	1882	Jan	31	1882
158	192	Schmidt Aug F	Isberg John	"	5	"	"	5	"
	106	Stebbin Chas M	Anthony Scott J	Apr	29	1881	"	6	"
	112	Silas George	Moran Martinus	Jan	6	1882	"	9	"
	120	Spangler Michl Shiff	Richardson Felix A	"	7	"	"	13	"
	120	Salomon A J	Lester James H	"	12	"	"	"	"
	125	Scantlin James	Heider J P	"	13	"	"	16	"
	128	Sprague Wellington J	"	"	16	"	"	"	"
	159	Sizer Edw	Kurzer John W et al	"	25	"	"	26	"
	169	Sigler James D	Sprague Wellington J	"	1	"	"	30	"
	170	Sissius Clarence B	Sissius Weston V	June	8	1899	"	"	"
165	6	Swift Walter J	Stiff Elizabeth S Guardian	Jan	27	1882	"	27	"
	24	Seckel Herman	Patterson A M	"	30	"	"	30	"
164	107	Strickler James M Adm'r	Smith John G	"	3	"	"	3	"
	113	Smith Sarah J	Stappa Peter J C	"	14	"	"	5	"
	129	Schiller A M G	W. A. S. Separating Co	"	"	"	"	10	"
	149	Stevens Daniel P	Cordy James	Mar	5	1881	"	16	"
	171	Sage Russell Trustee	James Albert B	Dec	28	"	"	21	"
	172	St George Kate	McKie John A	"	7	"	"	23	"
	173	Strickler James M Adm'r	Klotz Christian	June	30	"	"	25	"
	176	Silas George & Kitty	Moran Martinus	Jan	19	1882	"	"	"
	181	Smith L A	Pottle David	"	21	"	"	27	"
166	251	Scheidig Eva	Union Lodge No 1 P.O.C.P.	"	3	"	"	14	"
	264	Stone Leavie	Pierce Arthur E	"	"	"	"	5	"
	291	Sunde Julius	Johnson Lemuel et al	"	10	"	"	10	"
	305	Sammson John	Roper Geo H	"	12	"	"	12	"
167	15	Swetha John C	Gallup Charlotte R	"	11	"	"	11	"
	46	Swetha J H	Reley Thomas	"	24	"	"	25	"
	92	Schneider John & John	Reed Fred W	"	27	"	"	27	"
	101	Tex J H	Rowett Sarah A	"	28	"	"	28	"
	116	Trigler Chas F	Kinney James O	"	31	"	"	31	"
137	352	St Lukes Hospital	Wolcott Henry R	June	24	1881	Feb	7	"
150	396	Seudamore Edwin	Delaney Thomas	Feb	1	1882	"	1	"
	421	Schinner Adolph	Kaldron John G	"	2	"	"	2	"
	427	"	Barnett William & Judy	"	3	"	"	3	"
	443	Stephens Henry J Jr	Allen George	Jan	—	"	"	14	"
	462	Smith Mito A	Lloyd John W	May	6	1881	"	6	"
	471	Smith John W	Burlington & Colorado R. R Co	Feb	2	1882	"	7	"
	472	"	McAfee Annie & Co	Jan	14	"	"	"	"
	505	Steele L M	Steele Eleanor	Sept	5	"	"	10	"
	527	Sprague Mira R	England John A	May	10	1881	"	11	"

# ARAPAHOE COUNTY.

Nature of Instrument.	DESCRIPTION.	REMARKS.
D.C. Deed	See Record	
Sale of Judgt	"	
Power of Attorney	"	
Agreement	L 11. 12 B 268 Elements Add	
Lease of Sale	L 1st Part L 23 B 10	E.D.
Sale of Judgt	See Record	
Receipts	Part L 1 to 4 B 6	E.D.
Affidavit	See Record	
Shiff's Deed	L 6. Part L 3 B 25 Steers Add	
Rev of Power of Atty	See Record	
Power of Atty	Part L 1 B 3	M.D.
Trust Deed	L 15. 16 B 7 Hunter Add	Released B 183 P 169.
"	L 10 B 78	E.D. " B 613 P 120.
Admors Deed	L 1. 7. 3 B 12 Co. & Co Add	
Warranty Deed	L 19 B 121 Stiles Add	
"	See Record	
Trustee's Deed	"	
D.C. Deed	"	
Warranty Deed	L 2 B 15 Garden Add	
Admors Deed	L 12 B 46 Co. & Co Add	
Warranty Deed	L 11. 12 B 268 Elements Add	
Trustee's Deed	L 12. 13. 14 B 337	
Trust Deed	L 7. B 38	M.D. Released B 173 P 53.
"	L 13. 14 B 2 Pierce & Kinman Add	Released B 163 P 348
"	L 5. 6. 9 B 41	M.D. Released B. 268 P 96
"	L 11 B 7 N Witter Add & D.	Released B 214 P 76.
"	Block 35 to 38 Gallups to Broadway Subdiv	" " 268 " 506.
"	L 13 B 182 Stiles Add	" " 534 " 17
"	L 11 B 36 Co. & Co Add	Released B 223 P 96
"	Part L 21. 22 Block "B" to Subdiv Evans Add	Released B 213 P 31
"	L 1. 6. 4 B 2 Snyder Subdiv	Released B 203 P 6.
"	Block 13 Chellenham Heights	" " 293 " 437
Warranty Deed	L 16. 17. B 47 Byers Sub.	
"	L 16. 17 B 13 Schimmers Add	
"	L 22. 23 B 35	
"	L 1 & 4 B 27 H Witters & Denver Add.	
"	L 2 B 4 Fisks Add	
"	See Record	
"	L 15 B 5 Smiths Add.	
"	L 8 B 184 Stiles Add	
"	L 5 B 7 N Witters Add	



## GENERAL INDEX, "GRANTOR."

Where Recorded.		GRANTOR.	GRANTEE.	Date of Instrument.			Date of Reception.		
Book.	Page.			Month.	Day.	Year.	Month.	Day.	Year.
150	537	Swen James M.	Houghton John	Feb	11	1882	Feb	13	1882
	543	Stevens Isaac N.	Gooden Leewillmer	"	13	"	"	"	"
	549	Smith Samuel C.	Fisk Archie C.	Jan	20	"	"	14	"
	551	Solly Elizabeth M. E.	Milheim John	Feb	7	"	"	"	"
	558	Stebbins Charles M.	Roeschlaub Henry S.	"	1	"	"	14	"
	574	Swank John	Shepardson Betty D.	"	14	"	"	15	"
	582	Schimmers Adolph	Moore John	"	13	"	"	"	"
	597	Smith Jonathan S.	Moodside Mary E.	"	"	"	"	16	"
	608	Sawyer Niram F.	Hunter Fannie L.	Oct	20	1881	"	17	"
	618	Sedam Clara F.	Colorado Land & Mineral Assn	Feb	16	1882	"	"	"
	619	Sedam Walter W.	"	"	"	"	"	"	"
	621	Scudamore Edwin	Heitter Emanuel et al.	"	17	"	"	17	"
	639	Swenson H George	Johnson Charles W.	"	16	"	"	18	"
153	508	Spangler Michael	Bouguenheim Louis P.	"	1	"	"	1	"
	519	Stallcup Jno C.	Wright Edward P.	"	2	"	"	2	"
	521	Spangler Michael	Moore Eliza	"	"	"	"	"	"
	526	Stallcup Jno C.	Krom James	"	4	"	"	4	"
	530	Sprague Mira R.	Murphy John	Nov	22	1881	"	"	"
	531	"	Scott Ira A.	Jan	28	1882	"	"	"
	540	Spangler Michael	Gavin Patrick	Nov	30	1881	"	7	"
	541	Sprague Mira R.	Milner Oliver	Feb	7	1882	"	"	"
	547	Steinhauer Frederick.	Hoffer Catharina	"	6	"	"	8	"
	551	Sprague Mira R.	Bergeman John J.	"	7	"	"	8	"
	553	Stevens Isaac N.	Cummings Mary H.	"	8	"	"	"	"
	559	Schultz Ernest R.	Beeson Leannah	"	"	"	"	9	"
	562	Spangler Michael	Botter Eliza Jane et al	"	10	"	"	10	"
	564	Sprague Mira R.	Ditto Sidney	"	"	"	"	"	"
	567	Stevens Isaac N.	Cassells Alonzo J.	"	"	"	"	"	"
	570	Sullivan A B.	Botchford Josephine	"	7	"	"	11	"
	575	Sprague Mira R.	Aiken William W.	"	10	"	"	11	"
	585	Steinhauer Frederick.	Dougherty S. E.	"	14	"	"	14	"
	590	Sprague Mira R.	Alden Gustavus S.	"	15	"	"	15	"
	595	"	Meinig A. J.	"	16	"	"	16	"
	605	"	Collins Jane	"	17	"	"	18	"
	612	Star Rebecca E.	Falkenhau Joseph	"	20	"	"	20	"
	630	Spangler Michael	Connelly David	"	23	"	"	24	"
	632	Sprague Mira R.	Cavanaugh Catharine A.	"	24	"	"	"	"
	633	Scolfield Lloyd B	Russell Albert H. et al	"	"	"	"	"	"
	632	Strickler James M.	Scanlon Thomas	"	21	"	"	23	"
	634	Spangler Michael	Buttner Mary Jane	"	24	"	"	24	"
	640	Spaulding John F.	Bell Ezra M.	"	26	"	"	25	"

## ARAPAHOE COUNTY.

Nature of Instrument.	DESCRIPTION.	REMARKS.
Warranty Deed	L 31 B 51	ED
"	L 26 B 14 Witters 1 <sup>st</sup> Add	
"	L 23.24.25 B 3 Witters Add	
"	L 7.8. B 159	ED.
"	L 18 to 26 B 84 Porters Add	
"	L 16.17. B 10 Union Add.	
"	L 23.24 B 46 Schimmers Add	
"	L 27.28. B 110 ED.	
"	L 1 to 10 B 35 Witters 1 <sup>st</sup> Add	
"	L 9.10. B 261 Clements Add	
"	L 11.12 B 261 "	
"	L 25 to 30 B 47 Byers Sub.	
"	L 20 B 72 C <sup>W</sup> E. Add	
Release Deed	L 22 B 41	ED.
"	L 4.5.6. B 65 H C Browns Add	
"	L 9 B 196	ED.
"	L 5.6. B 7 Elmwood Add	
"	L 19.20 B 76 C <sup>W</sup> E. Add	
"	N 8 1/4 S W 1/4 N 1/4 Sec 20-3-68	
"	B 4 Boulevard Add	
"	L 12.13 B 73 C <sup>W</sup> E Add	
"	Land in Dec 23-3-68	
"	L 12 B 2 Brinkhaus Add.	
"	L 24 B 28 Hallacks Sub. of Witters 1 <sup>st</sup> Add	
"	L 14 B 27 " " "	
"	L 29.30. B 209	ED
"	L 4 B 34 Schimmers Add	
"	L 20 B 20 C <sup>W</sup> E Add	
"	L 31.32. B 114 H Witters Add	
"	L 8.9. B 45 Evans Add	
"	L 16 to 19 B 36 - L 21 to 23 B 33 Schimmers Add	
"	L 22 B 81	ED.)
"	L 15. B 23 Witters Add	
"	L 26 B 135	ED.
"	L 8 B 1 Fords Add.	
"	Part of L 17.18 B 69	ED
"	L 6 B 13 Witters 1 <sup>st</sup> Add	
"	L 10.11.12. B 216. Clements Add	
"	L 14. B 13 C <sup>W</sup> E Add	
"	L 6.7. B 39 Hallacks Subdm of Witters 1 <sup>st</sup> Add	
"	N 7 1/4 Sec 32 + S 1/2 N 8 1/4 Sec 31-3-67	



## GENERAL INDEX, "GRANTOR."

## ARAPAHOE COUNTY.

Where Recorded.		GRANTOR	GRANTEE	Date of Instrument.			Date of Reception.			Nature of Instrument.	DESCRIPTION.	REMARKS.
Book.	Page.			Month.	Day.	Year.	Month.	Day.	Year.			
154	43	Schenk Frederick Jr	—	Nov	23	1881	Feb	4	1882	Notarial Commission	See records.	
	43	Stair Milton J.	—	June	29	"	"	9	"	"	"	
	44	Stowers Theodore E	—	Feb	11	1882	"	11	"	"	"	
158	183	St George Kate	Heermann Birch	Oct	3	1881	"	6	"	Title Bond.	D 21 B 13 Gardens add to C of D. Ex near 6 ft.	
	185	Sitters Chas W.	County of Arapahoe	Feb	6	1882	"	"	"	Cancellation of Lease	SW 1/4 of NE 1/4 Sec 15 T4 S R 68 W	
	191	Schaffert Henry	Robert Pratt et al	"	7	"	"	7	"	Lease.	Ground floor & cellar of Bldg 332.332 Blake St.	
	223	Smith William A	Williams D. Todd.	"	14	"	"	25	"	Rev of Power of attorney	See Record.	
	228	Schlerth Peter M.	Leonard A Watkins	"	25	"	"	"	"	Cont. of Leas.	D 22 B 33	E.D. Released March 1882.
159	251	Stebbins William R	Angelo Capelli	"	1	"	"	2	"	2.C Deed.	Int L 12.3.12.13 B 33 L 23.24.25 B 29 Riverside add	
	257	Smith William H.	Obed Crisman	"	2	"	"	14	"	"	L 4 B 5	N.D.
	261	Shrove W.H.	Sharon C. Newell.	"	6	"	"	7	"	"	D 34 B 15 Gardens add.	
	264	Simmons Martha	Thomas Sutton	Jan	16	"	"	8	"	"	D 6 B 186 Stiles add	
	282	Slaughter William M	Eliza Cagle.	Feb	24	1881	"	14	"	"	D 14 B 19 Highland	N.D.
	284	Smith William H.	"	Mar	10	"	"	"	"	"	D 13.14 B 19. N.D. lying in Congressional Grant	
	295	Smith Salheld.	W. H. Bryant	Feb	16	1882	"	16	"	"	L 1. 2. 6 B 3	N.D.
	310	Stanley William	David Armstrong	"	23	"	"	24	"	"	E 1/2 NE 1/4 NE 1/4 Sec 30 T3 S R 67 W.	
	319	Stowers Sumner.	Henry Brown	"	26	"	"	25	"	"	Int L 25.26 B 176 E.D. + other prop.	
160	532	Snyder Stephen O. W. M. M.	John Wick	"	8	"	"	8	"	Warranty Deed	Front 140 ft L 7.10 B 12 Union add.	
	533	"	Martins Luten	"	10	"	"	10	"	"	D 28 B 3 Union add.	
	534	"	Henri R Foster	"	15	"	"	16	"	"	D 16 5 B 4	
	535	"	Annie Bewke	"	23	"	"	23	"	"	D 6 B 12	
163	7	Spangler Michael Sheriff	Helen C. Cannon	"	27	"	"	27	"	Released Deed.	D 13 + 12 1/2 x 125 ft D 14 B 8 the Hunter add.	
	9	Stallcup Jno C.	Ransom Roley	"	"	"	"	"	"	"	D 17 B 3 Fish add.	
	11	Stallcup Jno C.	David Fitzsimmons	"	—	"	"	"	"	"	D 11 B 3 Eastern add.	
	13	"	Harry W Hardinge	"	25	"	"	28	"	"	S 1/2 L 7 N 1/2 L 8 B 65 H. C. Brown 2nd add.	
	51	Strickler James M.	James Talbot et al	"	28	"	"	"	"	"	NW 1/4 Sec 19. T1 S. R 66 W.	
164	223	"	Edward A Boardman	"	1	"	"	9	"	Admns Deed.	D 6 B 1 Case & Eberts add.	
	248	"	Thomas Golden	"	16	"	"	16	"	"	D 10 B 17	
	257	"	Dorings L. Hearn	"	2	"	"	17	"	"	D 13 B 3	
	261	Stewart Jm	Wm A Davidson	Dec	24	1881	"	18	"	Warranty Deed	D 17 + 25.27 to 32 B 261	E.D.
	261	Stewart Margaret	"	"	"	"	"	"	"	"	"	"
	267	Stevens Daniel	Edward L Johnson	"	29	"	"	23	"	2 C Deed.	NW 1/4 Sec 30 SW 1/4 Sec 19. E 1/2 Sec 28. T3 S R 68 W.	
	267	Shops Simon C.	John W Knox	"	7	"	"	"	"	Warranty Deed.	D 25 to 32 B 115 Stiles add.	
	274	Strickler James M.	George H. Lucas	Feb	15	1882	"	24	"	Admns Deed.	D 7 B 5 Case & Eberts add.	
165	29	Slater William	Keener T and F	"	4	"	"	4	"	Trust Deed.	D 10 B 19 Witters 1st add.	Released B 213 P 41
	33	Shaniff Robert R	Garthwe John	"	6	"	"	6	"	"	D 19. 20 B 13	Rel B 183 P 636.
	34	Swank John.	Brendlinger H. J	"	"	"	"	7	"	"	D 3. 4 B 11	E.D. " 208. 81
	46	Sims Clara W.	Palmer Wm J	Dec	31	1881	"	10	"	"	D 10 B 1 Highland. Park.	993 540
	61	St Laurent Annie	Witter Kate B.	Feb	4	1882	"	15	"	"	D 1. 2. 3 B 9 H. Witters add.	Released B 183 P 636.
	75	Svenson H George.	Rabidge David	"	17	"	"	18	"	"	D 21 to 24 B 10 Parks Ave add.	
	87	Swift Walter J.	Bowen Edward C.	"	22	"	"	23	"	"	D 32 + 3/5 D 31 B 67 Case & Eberts add.	Released B 203 P 207 B 183 P 636



## GENERAL INDEX, "GRANTOR."

Where Recorded.		GRANTOR.	GRANTEE.	Date of Instrument.			Date of Reception.		
Book.	Page.			Month.	Day.	Year.	Month.	Day.	Year.
165	88	Swift Walter J.	Bowen Edward P.	Feb	21	1888	Feb	23	1888
	89	Scobey Orlando B.	George Edwards P.	"	22	"	"	"	"
167	143	Schnepf Emil	Fisk Archie C.	"	2	"	"	3	"
	147	Shanman Sarah B.	Bowles Joseph W.	Jan	18	"	"	"	"
	152	Smith Mils. A.	McGill Douglas J.	Feb	1	"	"	4	"
	155	Scott Ira A.	Reed Fred. W.	"	4	"	"	"	"
	156	Sloan William Adm.	"	"	"	"	"	"	"
	166	Swift Walter J.	McClain Oliver S.	"	8	"	"	8	"
	168	Shugart Peter S.	Edwards William A.	"	"	"	"	"	"
	169	Shugart Peter S.	Reed Fred. W.	"	7	"	"	"	"
	177	Sweeney William K.	Pewis Carrie M.	"	8	"	"	9	"
	183	Smith Annie	Boyer Mary	"	9	"	"	10	"
	200	Spornick Henry	Spangler Michael	"	11	"	"	11	"
	201	Serey James	Boyer Mary	"	11	"	"	"	"
	212	Sier Patrick	McCartney William F.	Jan	17	"	"	14	"
	223	Seafeld Andrew L.	Richardson Cyrus T.	Feb	15	"	"	15	"
	223	Seafeld Addie A.	"	"	"	"	"	"	"
	226	Simmond Daurilla C.	Pomeroy Percy A.	"	"	"	"	"	"
	234	Smith Miriam	Denver Cand. & Imp. Co.	"	3	"	"	16	"
	242	Smith J. Guy	Good Harriet M.	"	16	"	"	"	"
	272	Sheer Jane	McKee Mrs Charlotte	"	1	"	"	20	"
	277	Swift Walter J.	McClain Oliver S.	Dec	27	1881	"	21	"
	283	Stringham Elizabeth	Bonner R Ada	Feb	21	1888	"	"	"
	286	Spencer James R.	Schinner Adolph.	"	"	"	"	"	"
	292	Scanlon Thomas	Johnson Robert	"	"	"	"	23	"
	303	Storey Mary A.	Landon Sam. S.	"	24	"	"	24	"
	307	Smith Mary A.	Daily John P.	"	15	"	"	"	"
168	6	Sanderlin Edward J.	Downey Thomas	"	18	"	"	18	"
	36	Smith E. Kinsley	Gray Henry H.	"	21	"	"	21	"
	41	Schinner Adolph	Spencer James R.	"	"	"	"	"	"
	95	Smith Addie E.	Barrett Cornelia E.	Jan	25	"	"	25	"
	101	Studebaker Bros Mfg Co.	More William	Feb	15	"	"	"	"
	109	Smith William A.	Gullen Catharine	"	14	"	"	"	"
	111	Sealer George	Smith Addie E.	"	24	"	"	27	"
	129	Storers Frederick A. D.	Wright E. P.	"	27	"	"	28	"
	131	Skiles Isaac G.	Slagg Eliza T.	"	25	"	"	"	"
	133	Snyder Charles T.	Snyder Emma	"	2	"	"	"	"
	139	Scott Eleanor M.	Crinkley Fredericks	"	18	"	"	"	"
	139	Scott George O.	"	"	"	"	"	"	"
176	1	Smith Addie E.	McDouglas S. A.	"	24	"	"	27	"
	2	"	Goodwin Herman S. & A.	"	"	"	"	"	"

## ARAPAHOE COUNTY.

Nature of Instrument.	DESCRIPTION.	REMARKS.
Trust Deed.	L 30 & 1/5 L 31 B 67 Case & Eberts Add.	
"	L 29 & NE 1/4 L 28 B 86 Storey & Appletons & See W. Downings add.	
"	L 34 B 9 Elmwood Add.	Released B 213 P 147.
"	L 3 B 14 Hunter Add.	Released B 213 P 147.
"	L 1 to 13. 18 to 30 B 37 Downings Add. to	E. D. R. 153 B 37 R. 153 B 37 P 147.
"	NE 1/4 of SW 1/4 of NW 1/4 Sec 20 T 3 R 68 W.	Released B 237 P 219.
"	L 20 B 151 Stiles Add.	Released B 223 P 540.
"	L 30. 31. 32 B 67 Case & Eberts add.	Released B 153 P 693.
"	L 38 B 8 Elmwood Add.	" " 163 " 436.
"	L 37 B 8 Elmwood Add.	
"	L 1 B 2 Downings Add.	Released B 163 P 147.
"	L 7 B 55 Case & Eberts Add.	" " 268 " 583.
"	- 1 & 1/2 B 38 Downings Add.	Released B 73 P 102.
"	L 20 B 11 Park Ave Add.	" " 213 " 610.
"	L 35. 36 B 27 Riverside Add.	Released B 208 P 147.
"	SW 1/4 Sec 7 T 3 R 67 W	" " 203 " 108.
"	"	" " 203 " 108.
"	B 12 Cornerways to Broadway Sub.	" " 213 " 3.
"	L 30. 31 B 8 Fairmont.	Released B 163 P 147.
"	E 1/2 NE 1/4 SW 1/4 SW 1/4 Sec 21 T 3 R 68 W.	" " 243 B 361.
"	See Record.	Released B 213 P 147.
"	L 29 B 67 Case & Eberts Add.	Released B 163 P 147.
"	L 14 B 7 Hunter Add.	" " 213 " 115.
"	L 24. 25 B 36 Schinner Add.	Released B 213 P 147.
"	L 14 B 13 Case & Eberts Add.	" " 211 " 197.
"	L 30. 31. 32 B 107	E. D. Released B 213 P 153.
"	L 6 B 12 Broadway Terrace.	Released B 213 P 147.
Warranty Deed	L 27 B 1 Downings Add.	
"	1/2 L 9 to 16 B 22. L 23. 24 B 17. Swansea.	
"	L 24. 25 B 36 Schinner Add.	
"	L 13 B 222 Elements Add.	
"	L 8. 9. B 337.	"
"	1/2 NE 1/4 SE 1/4 1/4 L 2 & 1/2 L 6 Sec 20 T 3 R 67 W.	
"	L 17. 18 B 41 Case & Eberts Add.	
"	L 6 B 65 H. C. Brown 2nd Add.	
"	L 14. 15 B 76 1st Add to Arlington Heights	
"	L 1 to 4 B 7 Snyder Sub.	
"	L 4 & 3 ft L 3 B 148 Stiles Add.	
"	"	"
Trust Deed.	L 17. 18 B 41 Case & Eberts Add.	Released B 223 P 113.
"	"	" " 223 P 113.



## GENERAL INDEX, "GRANTOR."

## ARAPAHOE COUNTY.

Where Recorded. Book. Page.	GRANTOR.	GRANTEE.	Date of Instrument.			Date of Reception.			Nature of Instrument.	DESCRIPTION.	REMARKS.
			Month.	Day.	Year.	Month.	Day.	Year.			
176 6	Swens James M.	Brown J. S. & Bro	Feb	28	1882	Feb	27	1882	Trust Deed.	L 14. 15 B 52 Case & Eberts Add.	Released B 173 P. 566.
137 376	Strickler James M.	Swanson Olof	-	-	-	Mar	10	"	Rel mortgage	L 7 B 12 L & E Add.	
377	Sprague Miria R.	Glassman Caroline.	Mar	9	1882	"	11	"	Release	L 9 to 16 B 7 Kassenmans Add.	
398	"	Clay Mary Belle	"	21	"	"	21	"	"	L 9. 10. 11 B 13 Kassenmans Add.	
398	Stagman Jane.	Marcom Catherine.	-	-	-	"	22	"	Release mtg	L 19 B 2 Titus Add.	
154 51	Stanchfield Stephen D.	-	Mar	6	1882	"	6	"	Notarial Bond	See record.	
57	Snyder Chas T.	-	"	15	"	"	15	"	"	"	
58	Schooley William E.	-	"	"	"	"	16	"	"	"	
64	Spangler Michael	-	Dec	12	1881	"	23	"	Official Bond	"	
77	Smith Sidney	-	"	"	"	"	"	"	"	"	
78	Shy J C.	-	"	2	1881	"	"	"	"	"	
78	Smith Charles H.	-	Mar	27	1880	"	18	"	Notarial Commission	"	
158 244	Sherman Charles E.	Burlingame Eugene E.	Feb	28	1882	"	7	"	Power of Attorney	"	
246	Singer Mary E.	Rice B F.	Mar	7	"	"	8	"	Trans of Jud	"	
256	Sigler James S.	Knapp John S.	"	14	"	"	13	"	Pow of atty	"	
260	Sonshine & Schneider	Capelli Maria Ann et al	"	15	"	"	15	"	Sat. of Jud	"	
267	Stine Carrie	Denver Circle R R Co	-	-	-	"	18	"	Consent	"	
270	Shea Dennis	Brown & Outnam	-	-	-	"	21	"	Trans of Jud	"	
279	Saxton Jos M.	Henry James.	Mar	24	1882	"	24	"	Bond for Deed.	L 6 B 7 Fronton.	
159 329	Summers Abbie M.	McCullough George	"	4	"	"	4	"	2 C Deed.	See record.	
337	Smith Lucien K.	Heisler John P.	"	8	"	"	8	"	"	"	
343	Smith John G.	Harrison Law G.	"	10	"	"	11	"	"	Plats 1 to 10 B 6 Hearnans Pub.	
346	Small Sarah Jane.	Small Matilda	"	13	"	"	13	"	"	L 6 B 196	ED
357	Smith Elizabeth	Denver & A. O. R R Co	"	15	"	"	16	"	"	See record	
366	Scudamore Edwin	Whitritt Emma C.	"	20	"	"	21	"	"	L 9 B 1 Whitatts Add & other prop.	
376	Shea Dennis	Shea Catherine	"	17	"	"	25	"	"	L 19. 20 B 7 Elmwood Add.	
388	Stellins William R.	Ferguson Angus.	"	30	"	"	30	"	"	L 18. 19. 20 B 6 Summers Add.	
160 536	Snyder Stephen O.	Cogswick Ella G.	"	1	"	"	1	"	Warranty Deed.	L 21. 22 B 11 Union Add.	
537	"	Cowie Alexander	"	9	"	"	10	"	"	L 26. 27 B 3 Union Add.	
538	"	Russell John A.	"	21	"	"	21	"	"	L 25 to 28 B 7	
165 106	Smith Ada C.	Alkire Leonard	Feb	20	"	"	1	"	Trust Deed.	L 11. 12. 13 B 1 Alkire Bros Add to Broadway Terrace	Released B 223 P. 233
107	Seitz Julius	Mare Isaac	"	28	"	"	1	"	"	L 3. 4 B 16 Kassenmans Add.	Released B 223 P. 92
107	Seitz M B.	"	"	"	"	"	1	"	"	"	B 223 P. 92
116	Swift Walter J.	Strong Cyrus.	Mar	2	"	"	2	"	"	L 22 & part L 21 B 8 part in Adams & Paris in the Hunter add.	B 223 P. 44 & B 258 P. 93
119	Stevens Isaac A.	Rafter George C.	"	3	"	"	3	"	"	L 16 & 25 B 22 Schminers Add.	Released B 153 P. 103.
134	Shalk Lene	Cook William J.	Dec	14	1881	"	7	"	"	L 12. 13 B 8 Lownings Add to Ad	" " 733 " 793
140	Sleeth Ezekiel B.	McCartney Wm F.	Mar	8	1882	"	8	"	"	L 4. 5 B 115 Stiles Add & other prop.	
140	Sleeth Eleanor.	"	"	"	"	"	"	"	"	"	
144	Steele Henry K.	Brown Jane C.	"	"	"	"	9	"	"	L 17. 18 B 61 H. C. Brown 2nd Add.	Released B 163 P. 183
152	Soggs Sarah E.	Higgins L L.	"	13	"	"	13	"	"	L 21. 22 B 1 Co E Add.	
153	Schneider Fredrick	Cook William J.	Feb	20	"	"	"	"	"	L 7 Sloan Lake Sub.	Released B 253 P. 164



## GENERAL INDEX, "GRANTOR."

Where Recorded.		GRANTOR.	GRANTEE.	Date of Instrument.			Date of Reception.		
Book.	Page.			Month.	Day.	Year.	Month.	Day.	Year.
165	155	Swift Walter J	Rutledge David	Mar	13	1882	Mar	13	1882
	164	Shea Dennis	Arvill Helen W	"	14	"	"	17	"
	174	Switzer Marmaduke P	Rutledge David	"	20	"	"	20	"
	185	Schultz George F	Wells William H	"	"	"	"	21	"
	185	Schultz Louisa	"	"	"	"	"	"	"
	187	Shafter Mary	Heart Mary C	"	16	"	"	22	"
	198	Svenson H George	Rutledge David	"	24	"	"	24	"
	210	Stedman Clara A	Wright George A	"	"	"	"	29	"
	210	Stedman Arnold	"	"	"	"	"	"	"
	213	Schafn Louise	Dong Robert A	"	27	"	"	"	"
	221	Swift Walter J	Rutledge David	"	31	"	"	31	"
163	29	Spangler Michael	Phillips Sidney	Feb	28	"	"	1	"
	36	"	Hewitson Louisa	Mar	2	"	"	2	"
	38	Sprague Maria R	Clay Mary B	"	1	"	"	"	"
	47	Spangler Michael	Barnhill Rufus S	"	12	"	"	"	"
	44	Stallcup Jno C.	Mallone Glen H.	"	1	"	"	3	"
	45	Silver H.	Rock Carrie	Oct	8	1881	"	"	"
	49	Strickler James M.	Newkirk Robert R	Mar	3	1882	"	"	"
	50	Stallcup Jno C.	Newman Robt.	"	-	"	"	"	"
	54	Spangler Michael	Rogers Merrick A	"	3	"	"	4	"
	55	Stallcup Jno C	Acyston Mary L	"	"	"	"	4	"
	56	Spangler Michael	Belden David L	"	2	"	"	"	"
	57	"	Mourner Jennie	"	3	"	"	6	"
	59	Smith William A.	Gaige Marshall	"	6	"	"	"	"
	64	Spangler Michael	Anderson Mils & Aaron	"	2	"	"	7	"
	65	Steele EB	Chandler Thomas J	"	6	"	"	"	"
	67	Sprague Maria R	Junemann Chas H.	"	7	"	"	"	"
	71	"	Ackroyd Levi et al	Dec	28	1881	"	"	"
	75	Stallcup Jno C.	Myers Wilson	Mar	4	1882	"	"	"
	91	Spangler Michael	Danz Alex S	"	9	"	"	9	"
	94	Stallcup Jno C.	Fenster Agnes C	"	"	"	"	"	"
	95	Sprague Maria R	Lilmore James	"	8	"	"	"	"
	99	Stevenson R M	Murphy Bridget	"	10	"	"	10	"
	101	Steele George F	Hampton Allen T	"	"	"	"	"	"
	106	Spencer Benjamin S	Ewing Josiah P	"	11	"	"	11	"
	109	Spangler Michael	Mykins William J	"	9	"	"	"	"
	112	"	Francisco John.	"	13	"	"	13	"
	113	Salomon Fred J	Crater George E	"	"	"	"	"	"
	123	Saxton John M	McNigh James	Mar	"	"	"	14	"
	149	Spangler Michael	Marchant Judson W	"	9	"	"	17	"
	153	"	Curry Edward S	"	17	"	"	18	"

## ARAPAHOE COUNTY.

Nature of Instrument.	DESCRIPTION.	REMARKS.
Trust Deed.	L 29 B 67 Co E Add.	Released B 214 P 34
"	L 19 20 B 7 Elmwood Add.	"
"	L 27 B 42 Co E Add.	Released B 223 P 230
"	L 6 B 175	E D Released B 203 P 185
"	"	" " 203 " 185
"	L 10 B 97	" " 203 " 203
"	L 21 to 24 B 10 Park Ave Add.	" " 265 " 851
"	L 1. 2. B 137	E D
"	"	"
"	L 27. 28 B 7 Waddell & Machers Sub.	Released B 153 P 338
"	See record. Phil B 223 P 338, B 233 P 338, Phil B 233 P 338, Phil B 233 P 338	Released B 173 P 37, Phil B 153 P 338
Release Deed.	L 14 to 17 B 7 Schummers Add.	"
"	L 28 & 1/2 L 29 B 3 Homers Add.	"
"	L 7 to 14 B 30 Co E Add.	"
"	L 18. 19. 20 B 27 Hallacks Sub of Witters 1 <sup>st</sup> Add.	"
"	L 20 B 3 Fisks Add.	"
"	Part B 29 Witters 1 <sup>st</sup> Add.	"
"	L 25. 26 B 6 Co E Add.	"
"	L 16 B 3 Fisks Add.	"
"	L 19 Potten & Highlands.	"
"	L 9 B 3 Fisks Add.	"
"	L 9 & 12 B 114 Stiles Add.	"
"	L 20 B 37	E D
"	L 19. 20 B 8 Samuel E Browns Add.	"
"	L 11. 12 B 27 Hallacks Sub of Witters 1 <sup>st</sup> Add.	"
"	L 7 B 28	MS
"	L 19. 20 B 11 Co E Add.	"
"	See record.	"
"	L 1 B 7 Elmwood Add.	"
"	L 13. 14 B 15 Garden Add Ex rear 6 ft.	"
"	L 20 B 52	E D
"	L 28 B 14 Witters 1 <sup>st</sup> Add.	"
"	L 14 B 12 Hunts Add.	"
"	L 4 B 134	E D
"	L 2 to 5 B 11 Summers 2 <sup>nd</sup> Add.	"
"	L 6 B 99	E D
"	L 30 B 12 Gastons Add.	"
"	L 4 B 46	E D
"	L 35. 36 B 15 Garden Add.	"
"	L 37. 38 B 15 Garden Add.	"
"	L 25. 26 B 36 Co E Add.	"



## GENERAL INDEX, "GRANTOR."

## ARAPAHOE COUNTY.

Where Recorded.		GRANTOR.	GRANTEE.	Date of Instrument.			Date of Reception.			Nature of Instrument.	DESCRIPTION.	REMARKS.
Book.	Page.			Month.	Day.	Year.	Month.	Day.	Year.			
163	154	Sprangler Michael	Stroup Jonathan H et al	Mar	15	1882	Mar	18	1882	Release Deed.	L 12-13 on Owens Plat.	
	155	Sprague Wellington J	Normell Robert H	"	18	"	"	"	"	"	L 18, 19 B 2 Fords Add.	
	158	Smith Chas H	McAfee Annie	"	-	"	"	20	"	"	L 15 B 5 Smiths Add.	
	173	Sprague Mira R	Jones William R	"	9	"	"	21	"	"	L 32 B 12 Witters 1 <sup>st</sup> Add.	
	174	"	Boles Jackson	"	14	"	"	"	"	"	L 10 B 35 Stecks Add.	
	177	Stair Milton J	Farmer Albert E	"	16	"	"	22	"	"	NW 1/4 NW 1/4 Sec 2 T 5 S R 68 W	x
	178	Stallcup Jno C	Shugarit Peter S	Feb	13	"	"	"	"	"	L 38 B 8 Elmwood Add.	
	181	Salomon Fred J	Himman Egbert	Mar	22	"	"	"	"	"	Front 44 x 66 ft L 1 B 9 W D	
	184	Sheith L M.	Hilco John J	"	16	"	"	23	"	"	S 1/2 L 4 B 257 W D	
	185	Sprague Mira R	Collins Jane	"	23	"	"	"	"	"	L 6 B 166	ED
	192	Stedman Arnold	Patten Cora A	Dec	24	"	"	24	"	"	See record.	
	199	Sprague Wellington J	Sweeney William H	Mar	25	"	"	25	"	"	L 1 B 2 Downings Add.	
	207	Spelding John F	Thynne William F	"	-	"	"	27	"	"	E 1/2 L 9 B 30 W D	
	210	Sorenson M F	Richmond Edwin R	May	26	1881	"	"	"	"	L 1 B 62 ED.	
	211	Sprangler Michael	Thomas Dewelllyn E	Mar	21	1882	"	"	"	"	L 5-6 B 16 Witters 1 <sup>st</sup> Add.	
	213	"	Appleby Sarah Ann	"	28	"	"	28	"	"	L 12 B 15 Garden Add Ex rear 6 ft.	
	219	Sprague Mira R	Bozley Isaac	"	20	"	"	29	"	"	L 3 B 26 EP	
	226	Sprangler Michael	Vogel Theodore R	"	29	"	"	"	"	"	L 32 ft L 31 B 39 Hallacks Sub of Witters 1 <sup>st</sup> Add.	
	229	Sprague Mira R	Leonard Rudget	"	30	"	"	30	"	"	Part L 10 B 242 W D	
	235	Stallcup Jno C.	Moore John J	"	"	"	"	31	"	"	L 13, 14 B 189 Clements Add.	
	239	Sprangler Michael	Mehle Louisa	"	31	"	"	"	"	"	L 19-20 S 1/2 18 B 21 Witters 1 <sup>st</sup> Add.	
	241	Steck Amos	Dunbar Thomas P et al	"	21	"	"	"	"	"	L 3 B 3 Swansea other prop.	
	243	Sprangler Michael	Ford Barney L & Julia A	"	31	"	"	"	"	"	L 13 to 18 B 9 L 20 to 24 B 12 Cheltenham Heights.	
164	295	Smith John M	Home Frontier & Foreign Mers Society	Dec	17	"	"	14	"	Deed.	L 18, 19, 20 B 9 Smiths Add.	
	317	Stevens Daniel F	Hawkins Francina	Mar	6	"	"	6	"	Trustees Deed.	L 39 to 57 B 9 Hor R Add.	
	334	Strong Cyrus	Denver & N.O. R R Co.	Feb	28	"	"	8	"	Right of Way.	Through S 1/2 S E 1/2 Sec 23 T 4 S R 68 W	
	353	Strickler James M.	Aiken James	Dec.	27	1881	"	10	"	Adms Deed.	L 4 B 9 60 E Add.	
	359	"	Higgins Michael	June	13	"	"	11	"	"	L 8, 9 B 5 "	
	364	"	Sharon Mary.	Mar	10	1882	"	"	"	"	L 14 B 3 "	
	370	"	Sogge Sarah E	Feb	16	"	"	13	"	"	L 21, 22 B 1 "	
	385	"	Daviell James B	Mar	15	"	"	14	"	"	L 19 B 40 "	
	387	Sigler George W	Tomlinson George	Aug	28	1878	"	15	"	Trustees Deed	L 10, 11, 16 to 21 B 28 McCulloughs Add.	
	399	Strickler James M	Daviell James B	Mar	17	1882	"	18	"	Adms Deed.	L 20 B 40 60 E Add.	
	410	Sanderson John S	Spotswood R J	Nov	21	"	"	20	"	Agreement	See record.	
	426	Shannon H W	Hearman Lou E	Mar	22	"	"	23	"	Marriage Deed.	Plat 5 B 59 Hearmans Sub.	
	440	Strickler James M.	Colorado Iron Works.	"	14	"	"	27	"	Adms Deed	See record.	
	451	"	Powell James S	"	28	"	"	29	"	"	L 11, 12 B 19 C & E Add.	
	454	Sigler George W.	McCullough M Simpson	"	"	"	"	"	"	Trustees Deed.	See record.	
	458	"	Suggan, Timothy.	"	"	"	"	"	"	"	"	
	464	"	De Fèvre Owen E	"	"	"	"	"	"	"	"	
	467	Strickler James M.	Lynn James.	-	-	-	"	"	"	Adms Deed	"	



## GENERAL INDEX, "GRANTOR."

## ARAPAHOE COUNTY.

Where Recorded.		GRANTOR.	GRANTEE.	Date of Instrument.			Date of Reception.		
Book.	Page.			Month.	Day.	Year.	Month.	Day.	Year.
164	472	Bigler Les W.	Knapp John S	Mar	28	1882	Mar	30	1882
	479	Strickler James M.	Lanz Jacob.	"	30	"	"	31	"
168	157	St George Kate	Parmer Mary	"	1	"	"	1	"
	158	Shapler Mary	Storm Francis S et al	"	1	"	"	1	"
	207	Stebbins Charles M.	Rogers Merrick A	"	2	"	"	2	"
	210	Smith Samuel C.	Fisk Archie C.	Jan	30	"	"	3	"
	213	Strahorn Robt E	Shepard Robt E	Mar	2	"	"	"	"
	216	Smith Samuel C.	Stevens Isaac H.	Feb	22	"	"	"	"
	221	Snyder S Emma.	Snyder Charles S	"	2	"	"	"	"
	233	Sumner Minerva	Duggan George	Mar	4	"	"	4	"
	235	Smith Elizabeth	Rose Elizabeth	"	2	"	"	"	"
	243	Smussant Jacob H	Tupper Francis W	Dec	16	1881	"	6	"
	248	Sullivan James.	Schwab Frederick	Mar	6	1882	"	"	"
	270	Schulz R Ernst	Eberley Lina	"	4	"	"	7	"
	271	Schulz "	Schulz R Ernst	"	"	"	"	"	"
	296	Snell George D	Snell George W	"	8	"	"	9	"
	300	Sumner Minerva	Moore David H	"	7	"	"	"	"
	308	Smith John W	Home Frontier Foreign Misc. Sch	Aug	16	1881	"	"	"
	321	Slater William	Malcolm Granville	Mar	8	1882	"	10	"
	325	Shipton Harriet D	Haigh Eva E	"	9	"	"	"	"
	338	Simmons Drucilla C	Boomer Timothy S et al	"	11	"	"	11	"
	347	Stallcup Jno C	Lurley Harriette C	Feb	11	"	"	"	"
	380	Smith William A	Withers Thomas.	Mar	14	"	"	14	"
	397	Shea Dennis	Denver & N.O. R R Co	"	"	"	"	15	"
	397	Shea Catharine	"	"	"	"	"	"	"
	410	Smith Albert	Schwede Frank	"	"	"	"	"	"
	435	Smith Eliza	Ducy Laura A et al	"	17	"	"	17	"
	441	Swanwick Anton M.	Richardson Cyrus G	"	"	"	"	"	"
	470	Smith Elizabeth	Jones James.	"	15	"	"	18	"
	485	Schinner Adolph.	Littell J L.	"	20	"	"	20	"
	526	Smith John W	McMurtre John A.	"	13	"	"	22	"
	527	"	McMurtre Samuel	"	"	"	"	"	"
	528	"	McMurtre John A.	"	"	"	"	"	"
	531	Smith Samuel C.	Fisk Archie C.	Jan	30	"	"	"	"
	538	Schinner Adolph.	McGowan Allie	Mar	22	"	"	23	"
	566	Swanson Olof	Hendey & Meyer.	"	15	"	"	24	"
	576	St George Kate	Burham John.	"	6	"	"	25	"
	580	Stebbins Charles M	Fletcher Donald et al	Feb	24	"	"	"	"
	601	Swanple Nathaniel W.	Whittum M Edward.	Jan	19	"	"	27	"
169	2	Stone Hannah C.	Hard Frank J.	Mar	29	"	"	29	"
	10	Swift Walter J	Van Dyke Clara L	"	"	"	"	30	"

Nature of Instrument.	DESCRIPTION.	REMARKS.
Trustee Deed.	See record	
Admrs Deed	L27 B18 Cor E Add.	
Warranty Deed.	L21 B14 Garden Add Ex near ft.	
"	L30.31.32 B97 E.D.	
"	L20.21.22 B77 Porter's Add.	
"	L23.24.25 B3 H Witters Add.	
"	L1.2 B319 Clements Add.	
"	L16 to 25 B22 Schminers Add.	
"	L13 to 24 B1 Snyders Sub.	
"	See record	
"	B3 Lake View	
"	L5 to 8 B32 H C Browne Add.	
"	L24.25 B3 Elyria.	
"	See record	
"	"	
"	L26 B28 Hallacks Sub of Witters 1 <sup>st</sup> Add.	
"	L17 to L18 B5 M Summers Add.	
"	L17 B9 Smiths Add.	
"	L31.32 B3 H Witters Add.	
"	L23 B50 Schminers Add.	
"	B12 Corners So Broadway Sub.	
Special "	L11.12 B18 Witters 1 <sup>st</sup> Add.	
Warranty Deed.	L20 B157 Clements Add.	
"	L6 B6	W.D.
"	"	"
"	L3 B7 Innton.	
"	L10 B11	W.D.
"	NW 1/4 Sec 6 T5 S R 67 W.	
"	B 4.5 Lake View	
"	L22 B14 Schminers Add.	
"	L21.22 B320 J W Smiths Add.	
"	L19.20 B320	"
"	L21.22 B319	"
"	L31.32 B216 Clements Add.	
"	L16.17 B15 Schminers Add.	
"	L7 B12 Cor E Add.	
"	L27.28.29 B9 Garden Add Ex near ft.	
"	See record.	
"	L7 B6	W.D.
"	L13 B1 Corners Add.	
"	L30 & part 31 B67 Cor E Add.	



## GENERAL INDEX, "GRANTOR."

## ARAPAHOE COUNTY.

Where Recorded.		GRANTOR.	GRANTEE.	Date of Instrument.			Date of Reception.			Nature of Instrument.	DESCRIPTION.	REMARKS.
Book.	Page.			Month.	Day.	Year.	Month.	Day.	Year.			
169	18	Scudamore. Edwin	Bourne John	Mar	30	1882	Mar	30	1882	Warranty Deed.	Trl L10 B1 Whiteite add.	
	30	Spurgeon Sarah E	Koch. Helena.	"	"	"	"	"	"	"	L11.12 B1 Cheltenham Hts.	
176	24	Storm Francis D	Shafter Mary	"	1	"	"	1	"	Trust Deed.	L30.31.32 B97	E.S. Released B203 P. 169 P. 300 P. 305
	24	Storm Altha E	"	"	"	"	"	"	"	"	"	" " 203 " 169 P. 300 P. 305
	34	Sullivan Mrs Catherine	Brown J & Bros	"	"	"	"	2	"	"	L28 & S 1/2 29 B3 Horner's add.	" " 203 " 169
	50	Strahorn Robt E	Anthony Scott J	"	2	"	"	"	"	"	See record.	Rel B203 P. 153
	57	Shepard M La Rose.	Strahorn Robt E	"	"	"	"	3	"	"	L1.2 B319 Clements add.	Released B253 P. 618
	62	Schulz R Ernst	Fuller Horace.	"	14	"	"	14	"	"	L3 to 7 21.22.23 & 10 1/2 16 to 20 B22 Downings add.	Released B273 P. 625
	74	Shugart Peter S	Stephens Henry J	"	7	"	"	7	"	"	Part L 39. 40 B38 Elmwood add.	
	86	Schaeffer Jonathan	Tuffmum Margaret A	"	8	"	"	8	"	"	L2 B6 Elmwood Add.	Released B203 P. 155
	115	Simmons Drucilla C.	Papp John M.	"	11	"	"	11	"	"	L1 to 12 B38 Byers Sub.	" " 273. 521
	121	Schneider Frederick	Cook William J	Feb	20	"	"	13	"	"	By Sloan Lake Sub.	Released B253 P. 464
	123	Smith Theresa.	Denver Land & Imp Co.	"	14	"	"	"	"	"	L26 B3 Fairmont	" " 288 " 601.
	136	Sigler Frances.	Shelby S Barton	Mar.	15	"	"	15	"	"	L21.22 B183 Stiles add.	Released B163 B95
	144	Samuels Rebecca.	Devoto Bartholomeo	"	16	"	"	16	"	"	See record.	Released B223 P. 228
	159	Stahl Henry	Avery Ella.	"	18	"	"	18	"	"	L18.19 B2 Fords add.	Released B213 P. 99.
	177	Shaver James W	Pegge Orr.	"	21	"	"	21	"	"	L16 B4 Summers add.	Released B203 P. 231.
	183	Swens James M	Brown J & Bros	Feb	27	"	"	22	"	"	L14.15 B52 Cr E add.	Released B273 P. 569
	190	Semper Julia	Denver Safe Deposit & Sps Bank.	Mar	23	"	"	23	"	"	See record	" " 273 " 552
	190	Semper Chas S.	"	"	"	"	"	"	"	"	"	" " 273 " 552
	195	Slater William	M <sup>c</sup> Cartney William F	"	14	"	"	24	"	"	L61 to 64 B25 Riverside add.	" " 311 " 451
	197	Snell George W	Snyder Stephen O.	"	24	"	"	"	"	"	L26 B28 Ballacks Sub of Witters 1 <sup>st</sup> add.	Released B273 P. 257
	208	Siegrist Joseph Anton	Whitsitt Emma C.	"	"	"	"	25	"	"	L8 B25 Arlington Hts add.	Released B203 P. 618.
	217	Scherach Julius	Mollenweber Louis	"	27	"	"	27	"	"	L1 to 5 B1 Brinkhaus add.	Released B203 P. 233
	218	Sprague Miss R	Vosburgh Sarah J	"	"	"	"	28	"	"	L26.27 B105	E.S. " " 203 " 340
	230	Steele Henry P	Barber James M.	"	29	"	"	29	"	"	L29 to 32 B187 Stiles add.	Released B203 P. 309
137	411	Sprague Miss R.	Rice Cling S	Apr	4	"	Apr	4	"	Release Deed.	L1.2. B14 Kassermaus add.	
	416	Strickler James M.	Aiken James	"	-	-	"	7	"	" mtg	L4 B9 Cr E add.	
	417	"	Heister Mrs S.	"	-	-	"	8	"	"	L29 B35	
	432	Sapris Sam J	Van Waert Ellen M	Apr	13	1882	"	14	"	Lis Pendens	Front 100 ft L17 to 20 B97	E.S.
	425	Strickler James M	Callegan Elizabeth	"	18	"	"	18	"	Rel mortgage	L11 B13 Cr E add.	
	436	"	Pennington Isabella	"	-	-	"	20	"	"	L21.22 B41	
	438	"	Nelson Adolph	Apr	7	1882	"	22	"	"	L6 B3	
	431	Strong Cyrus.	Burlington & Colo R.R. Co	"	-	-	"	25	"	Lis Pendens.	See record	
154	86	Schooley William E	- - - -	Mar	20	1882	"	20	"	Notarial Commission	"	
155	252	Sands Abraham	Colo Mortgage & Investment Co	Apr	6	"	"	10	"	Trust Deed.	L28.29 B137	E.S. Released B223 P. 313
158	367	Sinsabaugh Hiram	Stuart James K & Co	"	-	-	"	29	"	Receipt	See record.	
159	399	Sparrow Thomas F	M <sup>c</sup> Lister Peter	Apr	4	1882	"	4	"	2 C Deed	L23 to 32 B25 Witters 1 <sup>st</sup> add.	
	401	Stowe Sumner.	Bunch Kate	Mar	24	"	"	5	"	"	See record	
	431	Stebbins William R	Eckhart Mary E	Jan	7	"	"	13	"	"	L2 B9 Summers add.	
	434	"	Hill Luther	Mar	27	"	"	14	"	"	L12 B29 Pringle Sub.	



## GENERAL INDEX, "GRANTOR."

Where Recorded.		GRANTOR.	GRANTEE.	Date of Instrument.			Date of Reception.		
Book.	Page.			Month.	Day.	Year.	Month.	Day.	Year.
159	438	Smith Albert.	Eicholtz Leonard H	Apr	19	1882	Apr	19	1882
	450	" Albert B	Smith Charles H	"	12	"	"	22	"
	454	Semper Charles S	Svensson Bengta	"	26	"	"	27	"
160	539	Snyder Stephen O.	Kramer Henry	"	11	"	"	11	"
	540	"	Rohrer August	"	"	"	"	"	"
	541	"	City of Denver.	"	5	"	"	25	"
163	262	Sprague Miria R.	Taylor Ignac	"	14	"	"	14	"
	265	Strickler James M.	Johns Fredk W	"	"	"	"	"	"
	281	Sprague Miria R.	Butler Salina	"	6	"	"	6	"
	284	Suhr Henry	Perky John S	"	"	"	"	"	"
	297	Stallcup Jno C.	Vernia Thos	"	8	"	"	8	"
	301	"	Simmons John W	Mar	27	"	"	"	"
	303	Smith Charles H.	Mullen John K	Apr	8	"	"	"	"
	313	Sprague Miria R.	Dwinnell Mrs H M	Apr	10	"	"	10	"
	316	"	Rueter August	"	"	"	"	"	"
	321	"	Wilson John M	"	"	"	"	"	"
	338	Sleeth L M.	Stone John	"	12	"	"	12	"
	343	Sprague Simpson J	Best Jacob A	"	"	"	"	13	"
	350	Stech Amos	Johnston Eliza C.	"	13	"	"	14	"
	372	Sprague Miria R.	Dulmaga Mary	"	19	"	"	19	"
	375	Stech Amos.	Dunbar Thomas P et al	"	"	"	"	20	"
	395	Stallcup Jno C.	Sigler Frances	"	22	"	"	22	"
	401	"	Smith Addie E.	"	21	"	"	"	"
	404	Sprague Miria R.	German Evangel. Lutheran Synod	"	25	"	"	25	"
	410	Sayre Alfred C.	Bearce Kate P et al	"	7	"	"	"	"
	429	Sprague Wellington G	Graham Luther W	"	28	"	"	28	"
	430	Spangler Michael	Mathews Jennie	"	"	"	"	"	"
	433	Sprague Miria R.	Boyd Sarah J	"	"	"	"	"	"
	435	Steele Henry D.	Rockford William et al	"	"	"	"	"	"
	437	Sprague Miria R.	Veniere Clara	"	21	"	"	29	"
	441	Spangler Michael	Newton James M.	"	29	"	"	"	"
	443	"	Graham Augusta H	"	"	"	"	"	"
	444	Stallcup Jno C.	Wiber Elise et al	"	"	"	"	"	"
164	502	Schlinker J. P.	Mahony Ellen.	Mar	6	"	"	6	"
	503	Shuman M. A.	Edwards L S et al	"	31	"	"	7	"
	481	Strickler James M.	Giesler Mary	Apr	1	"	"	1	"
	509	"	Denver City Railway Co	"	7	"	"	10	"
	511	"	Jones Jeremiah B	"	8	"	"	"	"
	518	"	Jerome Millie	"	14	"	"	12	"
	520	Smith Azor A.	Hallock Nelson.	"	7	"	"	13	"
	523	" Aelia M.	- - -	Mar	1	"	"	"	"

## ARAPAHOE COUNTY.

Nature of Instrument.	DESCRIPTION.	REMARKS.
2 C Deed.	L 4 B 28 H C Browns Add.	
"	See record.	
"	L 13 B 14	A.D.
Warranty Deed.	L 22. B 3 Union Add.	
"	L 20 " "	
"	See record.	
Release Deed.	L 26. 27 B 1 C & E Add.	
"	N 1/2 NW 1/4 S E 1/4 NE 1/4 Sec 27 T 4 S R 65 W.	
"	L 25 to 30 B 35 Byers Sub.	
"	See record.	
"	L 1. 2 & 1/2 3 B 31 Henry C Browns add.	
"	L 1 to 14 B 6 Boulevard add.	
"	L 11. 12. B 166	W.D.
"	L 15. 16 B 53 C & E Add.	
"	L 29. 30 B 18 "	
"	L 16 B 27 C & E Add.	
"	L 12 B 15 Witters 1 <sup>st</sup> Add.	
"	L 19. 20 B 195 E.D.	
"	E 25 ft L 28 B 50	E.D.
"	L 27 B 10 Gastons Add.	
"	See record.	
"	L 21. 22 B 183 Stiles add.	
"	L 23. 24 B 8 Elmwood Add.	
"	L 5 B 95	E.D.
"	B 24 Town of Highlands.	
"	L 16. 17. B 2 Fords Add.	
"	L 12 B 1	W.D.
"	L 3 B 34 Schunners add.	
"	L 7 B 68 C & E Add.	
"	L 1. 2. B 26	E.D.
"	L 7 & 10 B 4 A B Cases add.	
"	L 11. 12 B 46 C & E Add.	
"	L 6 B 127	E.D.
Special Warranty Deed	L 28. 29. 30 B 1 Villa Park Add.	
Warranty Deed	Part L 8 B 15 Witters 1 <sup>st</sup> Add.	
Admors Deed	L 28 B 18 C & E Add.	
"	L 9 to 14 B 53 "	
"	Part L 4 B 9 "	
"	L 14. 15. 16 B 19 "	
Guardians L.	See record	
Order of Court	"	



## GENERAL INDEX, "GRANTOR."

## ARAPAHOE COUNTY.

Where Recorded.		GRANTOR.	GRANTEE.	Date of Instrument.			Date of Reception.		
Book.	Page.			Month.	Day.	Year.	Month.	Day.	Year.
164	526	Stone John	Denver Circle R R Co	Apr	3	1882	Apr	13	1882
	526	Sheeth E B	"	"	"	"	"	"	"
	536	Strickler James M.	Cliff William	"	10	"	"	17	"
	546	Spangler M Sheriff	Underhill Eliza E	"	20	"	"	20	"
	547	Shearer William J	Summers Henry	Nov	8	1881	"	17	"
	547	Summers Hattie L	"	"	"	"	"	"	"
	547	Shearer John D.	"	"	"	"	"	"	"
	549	Schultz Henry D.	Burlington & Colo R R Co	Apr	5	1882	"	21	"
	549	Strickler James M.	Caelligan Elizabeth	Aug	13	1881	"	25	"
	567	"	Elliott Prudence J	Apr	14	1882	"	26	"
	569	"	Bryant Hannah A.	"	21	"	"	27	"
165	230	Swindlow Lora E	Mallory L D.	"	5	"	"	5	"
	233	Steele Henry K	Brown Jane C.	Mar	28	"	"	6	"
	234	Sutherland Anna J	Hardy Manly	"	31	"	"	"	"
	249	Suydam Wilson D.	Lohman L C.	Apr	8	"	"	10	"
	252	Smith Jesse B	Worthington R Harvey	Mar	10	"	"	11	"
	257	Small Andrew A.	Atwood Alice O.	Apr	12	"	"	12	"
	265	Smith Hugh	Brooke Mary L	"	13	"	"	13	"
	265	" Johanna.	"	"	"	"	"	"	"
	293	Stinson Annie L	Clark Mary F.	"	22	"	"	25	"
	298	Sheeth Eleanor	Uhland Frank	"	27	"	"	27	"
	298	" E B	"	"	"	"	"	"	"
	306	Shugart Peter S.	Gara Isaac B	"	"	"	"	29	"
	309	Stoddard Edward L	George Edward P	"	28	"	"	"	"
169	94	Scudamore Edwin.	Bellanger John L	"	4	"	"	4	"
	114	Sprague Mira R	Rice Catharine E	Mar	31	"	"	"	"
	120	Swift Walter J	Crump Josephine R	Apr	4	"	"	5	"
	123	Sumner Abbie E	Speers Robert W	"	3	"	"	"	"
	124	"	Seiling John E	"	"	"	"	"	"
	127	Schulz R Ernst	Eppich Christoph A	"	4	"	"	"	"
	138	Steele Henry K.	Brown Jane C.	Mar	28	"	"	6	"
	154	Sumner Abbie E	Moore David H	Apr	3	"	"	7	"
	155	Smyther Samuel S.	Hart Mary C.	"	7	"	"	"	"
	162	Sumner Abbie E	Mills E J et al	"	"	"	"	8	"
	163	Briegel Frederick L	Graff Adam	"	8	"	"	"	"
	176	Sherart Geo G	Twombly Geo W et al	"	"	"	"	10	"
	202	Sharratt Joseph.	Dugal Louis.	Jan	22	"	"	11	"
	226	Stone John	Jacox Harvey S	Apr	10	"	"	12	"
	248	Smith Peter W	Hawes Jesse	"	5	"	"	14	"
	271	Scudamore Edwin	Beck Amison	"	17	"	"	17	"
	277	Swift Walter J	Duffey John M	"	"	"	"	"	"

Nature of Instrument.	DESCRIPTION.	REMARKS.
Transcript	See record.	
"	"	
Admrs Deed.	P25 B19 C & E Add.	
Sheriffs Deed	Feb B18 Riverside Add.	
Warranty Deed	P8 B68 C & E add	
"	"	
"	"	
"	See record.	
Admrs Deed.	P11 B13 C & E Add.	
"	P6 B17 "	
"	P7 B17 "	
Trust Deed.	See record.	Released B183 P108
"	P18.19.20 B42 H C Brown 2nd Add.	" 2353-788.
"	P17.18 B139	" 311 313 -2453-482
"	P17 to 20 B10	E.D. Released B173 P618
"	B4.5 Argyle Park.	" " 323 P243
"	P13.14.15. B1 Whiteville Add. Sent Rel B183 P609. Released B203 P388	
"	See record	Released B214 P133
"	"	" 214 " 133
"	P28 B121 Stiles Add.	" 299 " 346
"	P7 B90 Davis Add.	Released B233 P265
"	"	1231-41 " "
"	P38 B8 Elmwood Add.	" 243 " 180.
"	See record.	Released B213 P330
Warranty Deed	P13.14.15. 31.32.33 B47 Byers Sub.	
"	P1.2. B14 Kassarman's Add.	
"	See record.	
"	P1 to 7 B5 A E Summers Add.	
"	P8 to 20 B5 " "	
"	See record.	
"	P17.18 B61 H C Brown 2nd Add.	
"	P1.2. B6 A E Summers Add.	
"	P11.12 B9 H Witters Add.	
"	P1 to 10 B1 A E Summers Add.	
"	P4 B64 Sabathukers Add.	
"	13 B7 McKees Add.	
"	P2 of SW 1/4 Sec. 30 T4 R67 W.	
"	P12 B15 Witters 1st Add.	
"	P37 to 40 B7 Elmwood Add.	
"	P37.38 B47 Byers Sub.	
"	P29 B67 C & E Add.	



## GENERAL INDEX, "GRANTOR."

## ARAPAHOE COUNTY.

Where Recorded.		GRANTOR.	GRANTEE.	Date of Instrument.			Date of Reception.			Nature of Instrument.	DESCRIPTION.	REMARKS.
Book.	Page.			Month.	Day.	Year.	Month.	Day.	Year.			
169	280	Smith John W	Rice Margaretta G	apr	18	1882	apr	18	1882	Warranty Deed.	P1. 2. 3 B17 Smiths Add.	
	291	"	Pfretzschner Emma	"	15	"	"	19	"	"	P15 to 18 B2 Garden Add.	
	310	Smith Mills A	Smith Henrietta E	Dec	24	1881	"	20	"	"	P10. 11 B37 H.C. Browns 1st Add.	
	323	Speer R W.	Harvington Benj F	apr	20	1882	"	"	"	"	P2 B9 Summers Add.	
	340	Shepardson Bettie D	DeWitt Frank	"	19	"	"	21	"	"	P16. 17 B10 Union Add.	
	351	Smith Maggie.	Glaze Daniel W	"	21	"	"	"	"	"	See record.	
	358	Scudamore Edwin	Felthousen Mm J	"	22	"	"	22	"	"	P39 B47 Byers Sub.	
	362	Sigler Frances.	Banta Daniel	"	"	"	"	"	"	"	P21. 22 B183 Stiles Add.	
	365	Storie Carrie.	Miller Richard D	Mar	8	"	"	"	"	"	P21 to 24 B2 Pierce & Simmons Add.	
	371	Smith Addie E	Gantz Preston	apr	21	"	"	"	"	"	P23. 24 B8 Elmwood Add.	
	375	Samuels Miss Rebecca	Kannah Helen M.	"	"	"	"	"	"	"	See record.	
	378	Smith Albert.	Sanders J Orville	"	24	"	"	24	"	"	P13 B7 Inrton.	
	381	Savage James.	Madden Mary A	"	22	"	"	"	"	"	P14 B24 Riverside Add.	
	391	Shugart Peter	Bingham Emma J	"	19	"	"	"	"	"	P37 B8 Elmwoods Add.	
	412	Sherart Geo G	Haggard Geo W	"	26	"	"	26	"	"	See record.	
	416	Sprague S W.	Petry Hanna.	Mar	1	"	"	"	"	"	"	
	443	Studebaker Bros Mfg Co.	Brewer. Gardner G	apr	15	"	"	28	"	"	P26 to 30. B285 Clements Add.	
	458	Sprague Wellington G	Burlington & Co RR Co	"	27	"	"	29	"	"	See record.	
176	255	Schayer Charles M	City Savings & Loan Co	"	1	"	"	1	"	Trust Deed.	P5. 6 B126	Exd. Released B253 P435
	276	Stahl C E	Gurley Charles D	Mar	31	"	"	5	"	"	P20 B25 Highland.	Released B213 P18
	280	Smith Henrietta E	Burigy Lizzie	apr	5	"	"	"	"	"	P36 to 40 B2 Browns Add.	" " 214. 376
	283	Schmidt Fred.	Force Alice G	"	1	"	"	6	"	"	P7. 8 B18 Witters 1st Add.	" " 243. 195.
	284	Sams Lena P.	Fisk Archie C.	"	5	"	"	"	"	"	P32 B9 Elmwood Add.	Released B213 P307
	292	Smith Byron G	Hard Frank J	"	6	"	"	7	"	"	P15 B1 Horners Add.	" " 268. 33
	295	Schaefer Christian	Jenkins M. J	"	1	"	"	"	"	"	P28 B19.	Exd. Rel B183 P96.
177	15	Schuyler J N	Lake Charles S.	"	14	"	"	17	"	"	P14 B6 Summers Add.	" " 183. 461
	35	Schierberg Carrie A	Coates Robert D	"	18	"	"	20	"	"	See record	
	49	Simon Eugene.	Herr Emma M	"	22	"	"	22	"	"	"	Released B183 P102
	62	Spillane Jeremiah J.	Brown Henry C.	Mar	6	"	"	25	"	"	P15. 16 B321 Clements Add.	" " 297. 390
	66	Sanford Paul G	Von Richthofen Jane	apr	25	"	"	"	"	"	P5. 6 B1 Richthofens Add to Lake Archer sub	
	76	Svensson Bengta.	Hynes Wm F	"	27	"	"	27	"	"	P13 B4	Ad Released B. 423. P. 95.
44	601	Switzer M. P.	Curigan M D	May	16	"	May	16	"	Mech Lien	P27 B42 C & E Add.	
	602	Schweitzer M P.	Martin S D	"	15	"	"	23	"	"	"	
137	442	Sprague Mira R.	Athenion Sarah E et al	Nov	29	1881	"	3	"	Release Deed.	P38 & part 37 B25 Park Ave Add.	
	451	Smith James.	Forbes Abraham	May	10	1882	"	16	"	"	See record.	
154	89	Sleeth L M	- - -	"	6	"	"	8	"	Matarial Bond	"	
	95	St John CH.	- - -	"	24	"	"	24	"	"	"	
	97	Sleeth L M	- - -	"	7	"	"	25	"	Notl Commission	"	
155	258	St Johns Ch in the Wilderness	Colo Mtg & Investment Co.	"	2	"	"	3	"	Trust Deed	"	Released B258 P205
158	375	Spalding John F Bishop	St Johns Ch in the Wilderness	"	"	"	"	"	"	Consent	"	
	379	Squire Robert H.	Welborn J. F.	apr	14	"	"	4	"	Pow of Atty	"	



# GENERAL INDEX, "GRANTOR."

# ARAPAHOE COUNTY.

Where Recorded.		GRANTOR.	GRANTEE.	Date of Instrument.			Date of Reception.			Nature of Instrument.	DESCRIPTION.	REMARKS.
Book.	Page.			Month.	Day.	Year.	Month.	Day.	Year.			
158	385	Shy Hannah F	Shy John C.	Nov	21	1881	May	5	1882	Pow of Atty	See record.	x
	391	Straus Herman.	Partenio Frank et al	Feb	11	1882	"	9	"	Release.	"	
	397	Speilmann Joseph.	Culver William	May	9	"	"	10	"	Assignment	"	
	400	Shaw. M.S.	Lawton Ambrose.	"	11	"	"	11	"	Cty of Levy.	P 19.20 B 136	E.D.
	407	Samuels Jesse.	Wachen E.C.	-	-	-	"	13	"	Assignment	See record.	
	410	Spangler Michael.	Hanna John R admr	May	12	1882	"	"	"	Cty of Purchase.	N E 1/4 of N E 1/4 Sec 25 T3 SR 68 W.	
	416	Smith J W	-	-	-	-	"	19	"	Petition	See record	
	418	Seventeenth St Presbytn Ch.	Bristol Julius D.	May	19	1882	"	20	"	Title Bond.	P 1 to 4 B 140	E.D.
	428	Stockdale Sidney A.	Stockdale Laura E J	Feb	23	1876	"	27	"	Copy of Will	See record	
	431	"	"	-	-	-	"	"	"	Letters Testamentary	"	x
	438	Scott Frank J	Pugsley Isaac C.	May	18	1882	"	"	"	Pow of Atty	"	
	438	" Maurice A.	"	"	"	"	"	"	"	"	"	
	447	Simpson Lionel & Co.	Demuth Wm & Co.	"	29	"	"	29	"	Cty of Levy.	P 8.9. B 103	E.D.
	454	Spencer R P	Mott Frank J	"	9	"	"	31	"	Pow of Atty	See record.	
	458	Smith Jos.	Mc Intyre Harry A	"	31	"	"	"	"	Cty of Levy	"	
159	457	Spangler Michael	Johnson Edward L	Mar	20	"	"	1	"	2 C Deeds	"	
	482	Scudder Harriet A.	Tenney George J et al	Apr	28	"	"	11	"	"	1/4 of E 1/2 of NW 1/4 Sec 21 T4 SR 68 W	x
	491	Snider Rufus H.	Cornroy James H	May	19	"	"	19	"	"	P 35.36. B 43 Evans add.	
	495	Stanchfield Edward E.	Stanchfield Erskine B	"	20	"	"	20	"	"	P 10.11 B 31 Rogers Sub. P 6 B 1 Kennedys add.	
	512	Simms James F.	Simms John	"	29	"	"	29	"	"	N 1/2 SW 1/4 SW 1/4. Sec 14 T3 SR 68 W.	
160	542	Snyder Stephen O.	Fager Sarah J	"	20	"	"	23	"	Warranty Deed.	P 27.28 B 11 Union add.	
	543	"	Bandhauer Mary E	"	"	"	"	"	"	"	P 25.26 " "	
	544	"	Rohrs August	"	29	"	"	29	"	"	P 21 B 3	
163	462	Stallcup Jno C.	Mc Clain Oliver S.	"	3	"	"	4	"	Release Deed.	See record.	
	486	"	Weber Elise	"	6	"	"	6	"	"	"	
	491	Spangler Michael.	Warren Fanny	"	8	"	"	8	"	"	P 2 B 5 Potter Highlands.	
	505	Sprague Mira R	Caraher Mary E	Apr	24	"	"	10	"	"	P 5 B 39 Hallacks Sub of Walters 1st add.	
	506	"	Ad Methodist. Episcopal Ch	May	9	"	"	"	"	"	Rear 60 ft P 17.18.19. B 13 Kasreemans add	
	507	Smith Albert.	Gavvy John	"	10	"	"	"	"	"	P 21.22 B 98	E.D.
	510	Sprague Mira R	Hard Frank J	Apr	28	"	"	11	"	"	P 13 B 1 Horners add.	
	524	"	Collins Jane	May	13	"	"	13	"	"	P 5 B 166	E.D.
	531	Schinner Adolph.	Pangmeyer G.F.	"	11	"	"	"	"	"	P 6 B 13 Hunts add.	
	533	Sprague Mira R	Gould Abbie E	Apr	17	"	"	"	"	"	See record	
	543	"	Habron Edward.	May	6	"	"	15	"	"	P 22 B 182 Stiles add.	
	550	Strickler James M.	Callahan Michael	"	16	"	"	16	"	"	P 4.5 B 101	E.D.
	557	Sprague Mira R	Kopenhafer George.	"	"	"	"	17	"	"	Part P 10 B 242 W.D.	
	571	" Wellington E	Dexter James V.	"	20	"	"	20	"	"	P 27.28 B 1 H.C. Browns add.	
	573	Stallcup Jno C.	Hardinge Harry W.	"	"	"	"	"	"	"	S 1/2 L 8 all L 9 B 65 H.C. Browns 2nd add.	
	585	St John CH	Leonard James et al	"	24	"	"	24	"	"	P 1 to 8 B 2 Trays sub.	
	588	Sprague Mira R	McGovern John	"	"	"	"	"	"	"	P 9.10 B 34	E.D.
	591	St John CH	Leonard James et al	"	25	"	"	25	"	"	See record.	



## GENERAL INDEX, "GRANTOR."

## ARAPAHOE COUNTY.

Where Recorded.		GRANTOR.	GRANTEE.	Date of Instrument.			Date of Reception.			Nature of Instrument.	DESCRIPTION.	REMARKS.
Book.	Page.			Month.	Day.	Year.	Month.	Day.	Year.			
163	592	Stallcup Jno C.	Powell James S	May	23	1882	May	25	1882	Release Deed.	P 23 24. 36 to 40 B 17 Elyria.	
	610	Strickler James M.	Rader Daniel L	"	27	"	"	27	"	"	P 27.28 B 64 Sabathuker Add.	
	612	Sparnick Henry.	Barker Henry	"	"	"	"	"	"	"	P 24 B 12 Gaston Add.	
	613	Sprague Maria R.	Carahan Mary E.	"	"	"	"	29	"	"	See record.	
	618	Steck Amor.	Fisk Archie C et al.	"	26	"	"	31	"	"	P 16.17 B 57 1 <sup>st</sup> Add to Swansea.	
164	592	St Louis Denver Land & Mfg Co.	Strong Dewey W	Apr	30	"	"	3	"	Warranty Deed.	See record.	
	604	Spangler Michael.	Knox John W	"	28	"	"	8	"	Sheriff's Deed.	P 19.20 B 301 Clements Add.	
	618	Strickler James M.	Duffey John M.	May	11	"	"	11	"	Admors Deed.	P 5 B 17 C & E Add.	
	625	"	Bryant William H.	"	"	"	"	12	"	"	P 8 " "	
	634	Spangler Michael.	Crotty James L	"	16	"	"	16	"	Sheriff's Deed.	P 2 to 6 B 71	W.D.
165	316	Steele Henry K.	King William L	Apr	17	"	"	3	"	Trust Deed.	P 13 to 16 B 140	E.D. Released B 213, P 504
	317	Strong Dewey W.	St Louis Denver Land & Mfg Co.	May	3	"	"	"	"	"	See record.	Released B 205 P 144
	319	Dampson Kate J.	Currier Warren.	"	2	"	"	4	"	"	P 17.18 B 23 Evans Add.	Released B 219 P 144
169	518	Scott George O.	Danforth Keyes	"	1	"	"	"	"	Warranty Deed.	P 11.12 B 32 H C Browns Add.	
	519	Squair Robert H.	McClalland. M C et al.	"	4	"	"	"	"	"	See record.	
	543	Stahl Benjamin E.	Kinsey Wharton J	Dec	22	1881	"	6	"	"	P 1.4 + E 1/2 2 & 3 B 34 Patten Highlands.	
	555	Stebbins Charles M.	Berkey John M.	Mar	1	1882	"	8	"	"	See record.	
	563	Smecton George J.	Smecton Caleb Cook	May	6	"	"	"	"	"	P 21 + Sully 1 <sup>st</sup> 22 B 151 Stiles Add.	
	581	Shugart Peter S.	Dunchee Alfred	"	9	"	"	9	"	"	See record.	
	581	" Julia A.	"	"	"	"	"	"	"	"	"	
	610	Sumner Abbie E.	McLaughlin Cyrus H.	Apr	14	"	"	11	"	"	P 3.4 B 7 A E Sumners Add.	
	618	Danborn Geo L.	Burton C.H. et al.	May	11	"	"	12	"	"	See record.	
	620	St Marys Academy of the Sisters of Loreto.	Remont Elijah J	Mar	21	"	"	"	"	"	P 39.40 B 8 Horro Add.	
	623	Smith John W.	Syral Rudolph et al.	May	1	"	"	"	"	"	1/6 P 7 B 1	W.D.
	633	Shannon Henry N.	Blay Mary Belle.	Apr	21	"	"	13	"	"	See record.	
170	38	Smith Albert.	Lewis Aaron J.	May	17	"	"	17	"	"	P 11.12 B 101	E.D.
	41	Stewart Henry.	Warren Mary	"	7	"	"	"	"	"	P 27.28 B 112	"
	118	Shepard Alfred D.	School Dist No 2	"	23	"	"	24	"	"	P 11.12 B 29	W.D.
	137	Smith Mirram.	Denver Land & Imp Co.	"	25	"	"	25	"	"	P 30.31 B 8 Fairmont.	
	141	Sleeth Ezekiel B.	Middleworth Abram R.	"	"	"	"	"	"	"	P 9 B 184 Stiles Add.	
	162	Sprague Millington G.	Rand John S.	Apr	28	"	"	27	"	"	P 37 B 28 Hunts Add.	
	164	Simpson Lionel.	Barth William.	May	13	"	"	29	"	"	P 6 B 127	E.D.
	165	"	"	"	"	"	"	"	"	"	P 7.8. B -	"
	165	" Julia K.	"	"	"	"	"	"	"	"	"	"
	168	Stebbins Charles M.	Kram Caroline V.	"	27	"	"	"	"	"	P 1 to 7.12 to 15 B 77 Porters Add.	
	169	"	Cameron Jennie	"	"	"	"	"	"	"	P 16 to 19. B 77	"
	170	"	Flower Elizabeth	"	"	"	"	"	"	"	P 8 to 11 B 77	"
	174	Smith John M.	Ellis Pitt.	"	6	"	"	"	"	"	P 31 B 15 Smiths Add.	
	185	Smith William A.	McIntyre Marian W.	"	12	"	"	"	"	"	P 1 to 4. 7 to 10. 31. 32 B 14 Swansea.	
	190	Spencer Richard P.	Beger Richard et al.	"	29	"	"	31	"	"	See record.	



# GENERAL INDEX, "GRANTOR."

Where Recorded.		GRANTOR.	GRANTEE.	Date of Instrument.			Date of Reception.		
Book.	Page.			Month.	Day.	Year.	Month.	Day.	Year.
170	192	Swift Walter J	Mallinckrodt John F	May	30	1882	May	31	1882
	193	Scobey Orlando B	Darrows George G et al.	"	15	"	"	"	"
174	"	Stricklev James M	Ward Michael	July	1	1881	"	23	"
	13	Stoler Margaret A	Snider Rufus H	May	7	1878	"	19	"
	19	Stricklev James M.	Keenan James	Feb	1	1882	"	24	"
	27	Savage Sarah F	Colo Mtg & Investment Co	May	23	"	"	26	"
	39	Stricklev James M	Barlow Sister Eliza	Jan	14	"	"	31	"
175	6	Smith Mary O	Chever Charles J	May	4	"	"	4	"
	6	" Edward A.	"	"	"	"	"	"	"
	7	Slater Seth S	"	"	5	"	"	5	"
	19	Scott George O	Husted Nancy S	"	12	"	"	12	"
	25	Swift Walter J	A'Hern Cornelius	"	10	"	"	16	"
	41	"	Keeler Edgar A.	"	24	"	"	24	"
	57	Scott Agnella J	Hallack Charles.	"	29	"	"	31	"
177	90	Shockett Catherine	Trimble Blanche.	Apr	"	"	"	1	"
	116	Sherart Rebecca D	Hannah Helen M.	May	4	"	"	4	"
	119	Shugarit Peter S	Edwards Wm A.	Apr	28	"	"	5	"
	121	Schumann William	Weinberg E.	May	5	"	"	"	"
	138	Smieton George J	Curtice Lewis A.	"	"	"	"	8	"
	142	Scherer Mathias	Cty Savings & Loan assn	"	8	"	"	"	"
	143	Sullivan Annie B.	Whitsett Emma C.	"	6	"	"	"	"
	166	Shaw Neil S	Gough Anne.	"	12	"	"	12	"
	168	Stuchfield Georgia L	Gambin E L	"	"	"	"	"	"
	170	Slack Nellie	Collins James	"	"	"	"	13	"
	172	Sanderlin Edward J	Clayton George W	"	"	"	"	"	"
	184	Simmons Courtenay J	Gurley Charles D.	"	10	"	"	16	"
	194	Scouler Peter	Colo Henry	"	16	"	"	18	"
	195	Sprague Wm B	Heipple Maria D.	"	17	"	"	"	"
	211	Savage Belle H	Hardinge H W	"	20	"	"	20	"
	213	Stevens Howard	Stebbins Matilda L	"	16	"	"	"	"
	214	Schulthuis Jno	Ermerins Maurinus	"	22	"	"	22	"
	214	" J M	"	"	"	"	"	"	"
	226	Schulte Hef.	Davies Emerine	"	24	"	"	24	"
	249	Stanton Robt B	McCullough M Annepom	"	9	"	"	29	"
44	604	Stine Mrs Carrie	Decker James H et al	June	2	"	June	2	"
	606	Sprellmann Joseph	Hallack Erastus F	"	3	"	"	3	"
137	492	Stuart Rizzie & Libbie	Bowes Alf & Co	May	8	"	"	10	"
	510	Stricklev James M	Johnson John P	June	-	"	"	24	"
159	515	Smith Charles	Reister J P.	Mar	28	"	"	1	"
	518	Salomon Fred J	Parnell T P	"	1	"	"	3	"
	523	Sanderson John S	Rabe Fred.	June	5	"	"	5	"

# ARAPAHOE COUNTY.

Nature of Instrument.	DESCRIPTION.	REMARKS.
Warranty Deed.	See record.	
"	"	
Adms Deed.	L 15 B 13 C & E Add.	
2 C Deed.	L 35 to 38 B 43 Evans Add.	
Adms Deed.	L 5 B 1 C & E Add.	
Tres Deed.	L 7.8 B 112	E D.
Adms Deed.	Fre L 17 Fre B 79 C & E Add.	
Trust Deed	L 17.18 B 33 C & E Add	Released B 233 B 356
"	"	
"	L 9.10 B 80	E D. Released B 273 B 14.
"	L 27 28 B 34 H. C. Browne Add.	" B 323 P 547.
"	See record.	Released B 233 P 119
"	"	Released B 233 P 353
"	L 25 B 28 Hallacks sub of Witters 1 <sup>st</sup> add.	" " 253 - 87
"	L 31. 32 B 209	E D. Released B 203 P 511
"	L 14. 15 B 18 Fords Add.	" " 203 - 552
"	L 39 B 8 Elmwood Add.	Released 163 - 517.
"	L 6. 7 B 39 Hallacks Sub of Witters 1 <sup>st</sup> add.	" 253 - 386.
"	See record	" B 258 P 228
"	"	" " 263 P 419
"	L 16 B 30 Arlington Hts Add.	Released B 213 P 21.
"	L 19. 20. B 136	E D. " " 213 - 399
"	L 2 B 1 Kennedys Add.	Released B 203 P 132
"	L 5 B 166	E D. " " 213 - 172
"	L 25. 26 B 65	" " 253 - 69
"	L 1. 4. B 33 Highland.	Released B 214 P 220, B 504
"	L 10 B 31 Hunts Add.	" " 214 - 349
"	See record	Released B 203 P 270
"	L 1/2 L 8 av Lg B 65 H. C. Browne 2 <sup>nd</sup> add.	Released B 203 P 270
"	L 10 B 4 H. Witters Add.	Released B 183 P 178.
"	L 9. 10 B 4 Summer 1 <sup>st</sup> add.	" " 253 - 463
"	"	" " "
"	L 13. B 3 Fisks Add.	Released B 213 P 335
"	L 11 to 20 B 24 M <sup>c</sup> Culloughs Add.	
Meek Lien	L 23. 24 B 3 Priene & Hennians Add.	
"	L 23. 24 B 9 1 <sup>st</sup> add to Inonton.	
Receipt	B 36 Witter & Coffields Add.	
Rel. Mortgage	L 1 to 4 B 5 C & E Add.	
2 C Deed.	L 26. 27 B 6	E D.
"	L 15. 16 B 101 E D. L 1 to 4 B 34 Witters 1 <sup>st</sup> add.	
"	1/8 Cuff-Ditch	



# GENERAL INDEX, "GRANTOR."

Where Recorded.		GRANTOR.	GRANTEE.	Date of Instrument.			Date of Reception.		
Book.	Page.			Month.	Day.	Year.	Month.	Day.	Year.
159	525	Smith John W	Rose Leonora	June	5	1882	June	6	1882
	545	Spalding John F	Cole Katherine A	"	10	"	"	13	"
	548	Stowe Sumner	Higgins Michael	"	16	"	"	17	"
	549	Scott Lizzie	Finnerty Michael	May	15	"	"	"	"
	551	Smith John W	Rice Stephen A	Mar	1	"	"	"	"
	565	Stebbins Wm R	Smith Albert	June	28	"	"	28	"
158	461	Smith J Sol.	M <sup>c</sup> Intyre Harry A	May	31	"	"	1	"
	498	Smith George C.	Fairchild & Parmelee	June	14	"	"	14	"
	498	Simpson Lionel	Phoenix Distilling Co	"	"	"	"	16	"
	498	" Julia K.	"	"	"	"	"	"	"
	505	St Lukes Hospital	Resolution of.	"	1	"	"	17	"
	521	Storey Mary A	Marston John O	Aug	13	1881	"	30	"
	533	"	"	Oct	1	1879	"	"	"
163	634	Stallcup Jno C.	Teufel August	June	2	1882	"	2	"
	634	Shackelford J.O.	Clark Orson E	Oct	28	1881	"	"	"
170	222	Storms Bezekiah	Booth Levi	May	29	1882	"	1	"
	249	Sprague Maria R	Kohl. Simon D	Apr	27	"	"	3	"
	266	Smith Henry T	Montgomery John C	June	3	"	"	6	"
	274	" Mary A.	Smith Nancy O	"	2	"	"	"	"
	275	Sullivan James W	Reed Daniel Ketal	"	"	"	"	"	"
	278	Sunblaw W.H.	Johnson Chd.	"	6	"	"	"	"
	288	Surgeon Peter S.	Kinkade J. M. et al.	"	7	"	"	8	"
	293	Steffan Frederick	Massie Sarah F	"	"	"	"	"	"
	312	Scobey Orlando B	Hunt Brasier	Feb	21	"	"	9	"
	320	Seely Edward J	Henstrom Hannah	May	12	"	"	"	"
	321	Smith Henrietta J	Gutock Rudolph A	June	9	"	"	"	"
	321	" Sumner C	"	"	"	"	"	"	"
	327	Sinsabaugh Abram	Stewart James Ketal	"	1	"	"	10	"
	343	Sleight John J	Graig Jane	"	5	"	"	13	"
	345	Smith Benj H.	Cobb Henry D	"	10	"	"	"	"
	350	Still Charles W	Robinson Wm R et al	"	13	"	"	"	"
	355	Sharkey Michael	Kelly John	"	"	"	"	"	"
	370	Scheidig Eva.	Wiedruff George.	"	15	"	"	15	"
	386	Stockman Edward S	Stockman Amanda	June	9	"	"	16	"
	431	Schurer Matthias	Bowers Rebecca J	Apr	18	"	"	21	"
	434	Smith Albert.	Delvaage Charles.	June	17	"	"	22	"
	451	" John W	Ahern Michael Jr	"	23	"	"	23	"
	484	Sampson Kate J	Turnille Blanche.	"	24	"	"	27	"
	519	Stone Hannah B	DuBois Louis B	"	30	"	"	30	"
170	3	Sprague Maria R	Hearty Wm B	"	5	"	"	5	"
	9	"	Powers Edmund H	"	6	"	"	6	"

# ARAPAHOE COUNTY.

Nature of Instrument.	DESCRIPTION.	REMARKS.
2 C Deed.	L 28 B 15 Smiths Add.	
"	See record.	
"	L 21. 22 B 166	E.D.
"	L 15. 16 B 7 H. Witters Add.	
"	See record.	
"	"	
Of of Levy	"	
Trans of Jud	"	
Of of Levy	L 8. 9. B 103. L 6 B 127	E.D.
"	"	
Ofd Copy of Resolutions.	See record.	
Lease.	See record.	
"	Part L 31. 32 B 107	E.D.
Release Deed.	L 19 B 15 Witters 1 <sup>st</sup> Add.	
"	L 13 + N E 1/2 L 14. B 91	E.D.
Warranty Deed	See record.	
"	L 6 B 7 H. Witters Add.	
"	See record.	
"	L 6 B 12 Broadway Terrace.	
"	L 7. B 1 Horners Add.	
"	L 24. 25 B 8 Elyria.	
"	L 29. 30 B 33 Hunts Add.	
"	L 18 to 22 B 10 Elyria.	
"	1/2 L 7. 8 B 31 C + E Add.	
"	L 19 B 4 Knox & Carriers sub.	
"	L E 1/2 L 9 B 64	W.D.
"	"	
"	See record	
"	L 13 B 186 Stiles Add.	
"	See record.	
"	L 7. 8. B 8 Fairmont	
"	L 10 B 1 Brunkhaus Add.	
"	NW 1/4 L 2 B 38	W.D.
"	L 1. 2. B 7 Summers Add.	
"	L 6 B 27 Stecks Add	E.D.
"	L 12. 13. 14 B 20 Swansea	
"	L 5. 6. 7. B 4 Garden Place	
"	L 17. 18 B 23 Evans Add.	
"	L 10 11 B 3 Fishs Add.	
Release Deed	L 23 B 78 C + E Add.	
"	L 9 to 12 B 140	E.D.



## GENERAL INDEX, "GRANTOR."

Where Recorded.		GRANTOR.	GRANTEE.	Date of Instrument.			Date of Reception.		
Book.	Page.			Month.	Day.	Year.	Month.	Day.	Year.
173	17	Sprague Mira R	Massie Sarah F	June	8	1882	June	8	1882
	19	"	Milner Oliver	"	7	"	"	"	"
49		Spangler Michael	Owens Maggie A	May	12	"	"	14	"
52		Steinhauer Frederick	Parrons Fred O.	June	3	"	"	15	"
72		Spangler Michael	Howard Patrick	Apr	12	"	"	19	"
80		"	Warlick Abram S	June	20	"	"	20	"
81		Sprague W G	Clinton Edward F	"	"	"	"	"	"
84		Spangler Michael	Larvin Francis M	"	3	"	"	"	"
94		Sweeney Anthony	Reynolds Alice G	"	23	"	"	23	"
96		Spangler Michael	Freese Margaret	Mar	6	"	"	24	"
100		Sprague Mira R	McDonald Mary	June	26	"	"	27	"
103		"	Marshall Sophia J	"	27	"	"	28	"
104		Steele Henry D.	Booth Gillett L	"	26	"	"	"	"
113		Sleeth L M.	Beatty Robert	"	17	"	"	30	"
174	41	St Louis & Denver Land Mfg Co	Strong Dewey W	May	26	"	"	1	"
43		Sinsabaugh Sarah L	Sinsabaugh Hiram	June	1	"	"	1	"
54		Strickler James M	Block Simon	"	8	"	"	8	"
59		"	Cole Henry	"	12	"	"	12	"
74		Sampson Archibald J. Comr	Morgan Samuel B	"	10	"	"	20	"
80		Shuman Wa	Davis Emma	"	16	"	"	24	"
80		" Maggie D	"	"	"	"	"	"	"
177	273	Smith Elbert	Harvey William	"	3	"	"	3	"
291		Steffan Frederick	Massie Sarah F	"	8	"	"	8	"
300		Stuart James K.	Sinsabaugh Hiram	"	1	"	"	10	"
304		Swift Walter J	Ware Frederick	"	12	"	"	12	"
182	7	Smith Mollie F	Williams Jasper M J	"	15	"	"	15	"
11		Smidt Friedrich C.	Seiver Safe Deposit & Co	"	16	"	"	16	"
23		Signer John	Bourne John et al	"	20	"	"	21	"
28		Steingotter Ludwig	Steingotter Elizabeth	"	21	"	"	"	"
40		Sullivan Denis	Whitsitt Emma C.	"	22	"	"	26	"
48		Schulz R Ernst	City Savings & Loan Assn	"	28	"	"	28	"
49		Smith Henrietta E	McClelland J F	"	"	"	"	"	"
49		" Miss A	"	"	"	"	"	"	"
175	70	Smith Jonathan S	Ware Isaac	"	1	"	"	2	"
72		" Sarah J	Keeler Edgar A	"	3	"	"	3	"
79		Shugart Peter S	Galbreath William	"	"	"	"	6	"
107		Steingotter Ludwig	Cornell Eliza	"	19	"	"	19	"
112		Sheets Helena	Pierce John	"	20	"	"	21	"
114		Smith Albert	Stevens Isaac N.	"	22	"	"	22	"
120		Smith Henry J	Montgomery John C.	"	5	"	"	26	"
126		Stokes Thos J	Sliff Elizabeth S	"	27	"	"	28	"

## ARAPAHOE COUNTY.

Nature of Instrument.	DESCRIPTION.	REMARKS.
Release Deed.	L 20 B 19 C & E Add.	
"	D 12.13 B 73 C & E Add.	
"	L 1 to 8 B 18 Kasserians Add.	
"	L 7.8.9. & fol 10 B 51 Schummers Add.	
"	D 15 B 18 Smiths Add.	
"	L 11 B 7 Smiths Add.	
"	L 29.30 B 144 Clements Add.	
"	See record.	
"	L 5.6 B 44 Evans Add.	
"	L 23.24 B 126 City of Denver.	
"	D 16 B 283 Clements Add.	
"	See record	
"	N 1/2 N E 1/4 Sec 28 T4 R 67 W	
"	D 1 to 20 B 13 Summers 2nd Add.	
Warranty Deed.	See record.	
Trustee's Deed.	"	
Admors Deed.	L 20 B 1 C & E Add.	
Comrs Deed.	D 11.12 B 30	W D
Commons Deed.	L 1.2 B 81. L 7.8. B 13	E D.
Warranty Deed	L 1 to 8 24 to 36 B 15 Witter 1st Add.	
"	" " "	
Trust Deed.	L 2 B 5 Elmwood Add.	Released B 213 P 167
"	L 20.21 B 19 C & E Add.	Released B 223 P 570
"	See record.	" B 313 P 151 (Part)
"	"	" " 213 201
"	"	" " 733 74
"	L 7.8. B 38 Downings Add.	Released B 213 P 209.
"	D 30 B 180 Clements Add.	" " 253 245
"	See record	Released B 213 P 552
"	N 1/2 L 1 B 9 Summers Add.	" " 243 499
"	L 15.16 B 9 Garden Add.	" " 311 295
"	E 1/2 L 16 to 20 B 22 Downings Add.	
"	See record	Released B 243 P 112
"	"	" " " "
"	L 7.8 B 209	E D. Released B 173 P 350
"	D 37.38.39 B 1 Pierce & Hinmans Add.	" " 258 59
"	D 29.30 B 33 Hunts Add.	Released B 183 P 417.
"	N 1/2 L 1 B 9 Summers Add.	" " 743 300
"	See record.	Part B 360 P 104 Released B 214 P 300.
"	L 1.2 B 7 Trouton.	" " 531 14
"	S E 1/4 Sec 6 T4 R 68 W Ex 10 acres.	Released B 183 P 44.
"	See record.	



## GENERAL INDEX, "GRANTOR."

## ARAPAHOE COUNTY.

Where Recorded.		GRANTOR.	GRANTEE.	Date of Instrument.			Date of Reception.			Nature of Instrument.	DESCRIPTION.	REMARKS.	
Book.	Page.			Month.	Day.	Year.	Month.	Day.	Year.				
137	532	Sanders Leopold.	N. Western Mutual Life Ins Co	June	17	1882	July	3	1882	Mortgage	L 14. 15. 16. B 116 part in Tappan & Stiles add.	Plat Bogg B 114 115 116 117 118 119 120 121 122 123 124 125 126 127 128 129 130 131 132 133 134 135 136 137 138 139 140 141 142 143 144 145 146 147 148 149 150 151 152 153 154 155 156 157 158 159 160 161 162 163 164 165 166 167 168 169 170 171 172 173 174 175 176 177 178 179 180 181 182 183 184 185 186 187 188 189 190 191 192 193 194 195 196 197 198 199 200 201 202 203 204 205 206 207 208 209 210 211 212 213 214 215 216 217 218 219 220 221 222 223 224 225 226 227 228 229 230 231 232 233 234 235 236 237 238 239 240 241 242 243 244 245 246 247 248 249 250 251 252 253 254 255 256 257 258 259 260 261 262 263 264 265 266 267 268 269 270 271 272 273 274 275 276 277 278 279 280 281 282 283 284 285 286 287 288 289 290 291 292 293 294 295 296 297 298 299 300 301 302 303 304 305 306 307 308 309 310 311 312 313 314 315 316 317 318 319 320 321 322 323 324 325 326 327 328 329 330 331 332 333 334 335 336 337 338 339 340 341 342 343 344 345 346 347 348 349 350 351 352 353 354 355 356 357 358 359 360 361 362 363 364 365 366 367 368 369 370 371 372 373 374 375 376 377 378 379 380 381 382 383 384 385 386 387 388 389 390 391 392 393 394 395 396 397 398 399 400 401 402 403 404 405 406 407 408 409 410 411 412 413 414 415 416 417 418 419 420 421 422 423 424 425 426 427 428 429 430 431 432 433 434 435 436 437 438 439 440 441 442 443 444 445 446 447 448 449 450 451 452 453 454 455 456 457 458 459 460 461 462 463 464 465 466 467 468 469 470 471 472 473 474 475 476 477 478 479 480 481 482 483 484 485 486 487 488 489 490 491 492 493 494 495 496 497 498 499 500 501 502 503 504 505 506 507 508 509 510 511 512 513 514 515 516 517 518 519 520 521 522 523 524 525 526 527 528 529 530 531 532 533 534 535 536 537 538 539 540 541 542 543 544 545 546 547 548 549 550 551 552 553 554 555 556 557 558 559 560 561 562 563 564 565 566 567 568 569 570 571 572 573 574 575 576 577 578 579 580 581 582 583 584 585 586 587 588 589 590 591 592 593 594 595 596 597 598 599 600 601 602 603 604 605 606 607 608 609 610 611 612 613 614 615 616 617 618 619 620 621 622 623 624 625 626 627 628 629 630 631 632 633 634 635 636 637 638 639 640 641 642 643 644 645 646 647 648 649 650 651 652 653 654 655 656 657 658 659 660 661 662 663 664 665 666 667 668 669 670 671 672 673 674 675 676 677 678 679 680 681 682 683 684 685 686 687 688 689 690 691 692 693 694 695 696 697 698 699 700 701 702 703 704 705 706 707 708 709 710 711 712 713 714 715 716 717 718 719 720 721 722 723 724 725 726 727 728 729 730 731 732 733 734 735 736 737 738 739 740 741 742 743 744 745 746 747 748 749 750 751 752 753 754 755 756 757 758 759 760 761 762 763 764 765 766 767 768 769 770 771 772 773 774 775 776 777 778 779 780 781 782 783 784 785 786 787 788 789 790 791 792 793 794 795 796 797 798 799 800 801 802 803 804 805 806 807 808 809 810 811 812 813 814 815 816 817 818 819 820 821 822 823 824 825 826 827 828 829 830 831 832 833 834 835 836 837 838 839 840 841 842 843 844 845 846 847 848 849 850 851 852 853 854 855 856 857 858 859 860 861 862 863 864 865 866 867 868 869 870 871 872 873 874 875 876 877 878 879 880 881 882 883 884 885 886 887 888 889 890 891 892 893 894 895 896 897 898 899 900 901 902 903 904 905 906 907 908 909 910 911 912 913 914 915 916 917 918 919 920 921 922 923 924 925 926 927 928 929 930 931 932 933 934 935 936 937 938 939 940 941 942 943 944 945 946 947 948 949 950 951 952 953 954 955 956 957 958 959 960 961 962 963 964 965 966 967 968 969 970 971 972 973 974 975 976 977 978 979 980 981 982 983 984 985 986 987 988 989 990 991 992 993 994 995 996 997 998 999 1000	
	535	Shoop Samuel J	Woodward B F	May	25	"	"	5	"	Trust Deed.	See record.		
	553	Sweeney Bridget Etta.	Machebeuf Joseph P	-	-	-	"	14	"	Release Deed.	B 10. 11. Frl B 5. 29. St Vincents add.		
	556	Scott John	Johnson James etal	June	13	1882	"	20	"	Order of Court	See record		
	553	" Charles	"	"	"	"	"	"	"	"	"		
	556	" Benjamin	"	"	"	"	"	"	"	"	"		
	556	" Frederick	"	"	"	"	"	"	"	"	"		
	560	Sage Russell.	H. P Ry Co.	Oct	27	1881	"	20	"	Rel Mortgage	"		
	565	Strickler James M.	Ward Michael.	-	-	-	"	24	"	"	L 15 B 13 C & E add.		
154	107	Smith B F.	- - -	July	19	1882	"	20	"	Notarial Bond	See record		
	109	Safley Ben	- - -	"	22	"	"	22	"	"	"		
	110	Shed W J.	- - -	"	26	"	"	26	"	"	"		
158	558	Shugart P L.	Boyd John etal	"	5	"	"	8	"	Trans of Jud	"		
	578	Scott George.	Hallack Ernest F	"	21	"	"	21	"	Ord. of Levy	L 11. 12 B 10 Waddell & Machens sub.		
	584	Sears Jasper P. Jr.	Cook Ida Fone.	May	13	"	"	25	"	agreement.	See record.		
159	571	Smith Mrs Josephine.	Smith Charles H.	June	24	"	"	1	"	2 C Deed	"		
	575	Smith Julia A.	Ring Christine G	"	10	"	"	3	"	"	"		
	577	Sherritt Thomas.	Wilhelm Mrs Ida M.	July	5	"	"	5	"	"	"		
	578	Sanford Paul G	Von Richthofen Jane.	June	28	"	"	"	"	"	L 5. 6 B 1 Richthofens add to Lake Archer sub.		
	605	Simms John.	Simms James G	July	14	"	"	17	"	"	N 1/2 SW 1/4 SW 1/4 Sec 14 T 3 S R 68 W.		
	611	Stebbins William R.	Bingham Benj F	"	20	"	"	20	"	"	L 20. 21. 22 B 28 Riverside add.		
	617	Strong Cyrus.	Riser Edward A.	"	25	"	"	25	"	"	See record		
160	545	Snyder Stephen O.	Hunt Augusta L	"	17	"	"	17	"	Warranty Deed.	L 7 B 7 Union add.		
	546	"	Isola Guiseppa	"	25	"	"	26	"	"	L 3 B 11		
	549	"	Clark Charles Jay	"	24	"	"	"	"	"	L 11 B 11		
170	529	Swift Walter J	Hayward William R G	June	29	"	"	1	"	"	See record.		
	545	Swallow Hannah V	Rankin James etal.	"	27	"	"	3	"	"	L 14. 15 B 66 H C Browns 2-5 add.		
	546	Smedley William	Hally James M.	July	5	"	"	10	"	"	Lots in Smedleys Sub.		
	623	Scott Julia	Wilson Henry	June	24	"	"	12	"	"	L 6 B 36 Sticks add	E D.	
	626	Spatewood Robert J	Mc Clellan Wm C.	July	12	"	"	"	"	"	Lots in B 19 Ashleys add.		
173	117	Sprague Miria R	Reckwith St M E Church.	"	1	"	"	1	"	Release Deed.	See record		
	136	Schinner Adolph.	Higgins Latham L	Aug	17	1881	"	7	"	"	B 273 WD & other prop.		
	145	Stallcup Jno C	Mc Clain Oliver S.	July	10	1882	"	10	"	"	L 25. 26 B 115 Stiles add.		
	147	Sprague Miria R.	Mc Gee Joanna.	"	"	"	"	"	"	"	L 25. 26 B 70 C & E add.		
	151	Stallcup Jno C.	Richards Sanford.	"	11	"	"	11	"	"	L 19. 20 B 2 Whitritt add.		
	154	Sprague Miria R	Stone Hannah B.	"	1	"	"	"	"	"	L 10. 11 B 3 Fiske add.		
	156	Steck Amor	Dunbar Thomas Petal	"	11	"	"	"	"	"	L 25 to 28 B 24 Swansea.		
	163	Sprague Miria R.	Katch Amanda.	"	12	"	"	13	"	"	L 8 B 32 C & E add.		
	165	Stallcup Jno C.	Hiller Henry Fetal	June	-	"	"	"	"	"	Part L 7. 8. B 5 Elmwood add.		
	179	Sprague Wellington G	Eppick Christoph A	July	15	"	"	15	"	"	L 9. 10 B 186 Stiles add.		
	188	Spangler Michael	Harnden Hattie E.	"	18	"	"	18	"	"	See record		



## GENERAL INDEX, "GRANTOR."

Where Recorded.		GRANTOR.	GRANTEE.	Date of Instrument.			Date of Reception.		
Book.	Page.			Month.	Day.	Year.	Month.	Day.	Year.
173	192	Spangler Michael	Pinkney Charles C.	July	19	1882	July	19	1882
	195	"	Walter Herman E.	"	18	"	"	"	"
	194	Shevlin John	Dowling Robert.	"	"	"	"	"	"
	202	Spangler Michael	Blaney Margaret.	"	19	"	"	20	"
	204	Steck Amos.	Fisk Archie C.	"	20	"	"	"	"
	215	Spangler Michael	Story Isaac.	"	24	"	"	24	"
	222	Stagg Henry R.	Campbell Isaac H.	"	25	"	"	25	"
	223	Spangler Michael	Duggan George.	"	24	"	"	"	"
	224	Stallcup Jno C.	Berry Silas W etal	"	25	"	"	"	"
	225	Steck Amos.	Fisk Archie C.	"	15	"	"	26	"
	226	"	"	"	26	"	"	27	"
	229	Strickler James M.	Ward John M.	June	21	"	"	"	"
	235	Spangler Michael	Baker Josiah C.	May	20	"	"	"	"
	236	Stallcup Jno C.	Donnellan John A.	July	27	"	"	28	"
	242	Strickler James M.	Cassiday D.R.	"	28	"	"	29	"
	247	Stallcup Jno C.	Morton Annie F.	"	31	"	"	31	"
174	99	Strickler James M.	Sullivan John	June	24	"	"	3	"
	101	Sleeth E.B.	McElhaneey Helen.	July	1	"	"	"	"
	104	Sprague Mira R.	Bixby Ella etal	"	3	"	"	"	"
	104	Sterling Frank R. by Tr.	"	"	"	"	"	"	"
	110	Schlink J P.	Clark Mrs A C.	June	28	"	"	5	"
	127	Strickler James M.	Lewis Annie	Sep	16	1881	"	10	"
	142	"	Kinsley Lawrence.	July	1	"	"	13	"
	145	Smith Hester.	"	"	"	"	"	15	"
	160	Spangler Michael.	Williams Andrew J.	May	25	1881	"	20	"
	164	Scott William H.	Fletcher Donald etal	"	16	1882	"	22	"
	164	" Frank J.	"	"	"	"	"	"	"
	164	" Maurice A.	"	"	"	"	"	"	"
175	156	Smock Henrietta C.	Morrison A A.	"	15	"	"	17	"
	158	Sprado Wilhelm	Speidel George F.	"	18	"	"	18	"
	158	" Mary.	"	"	"	"	"	"	"
	168	Story Isaac.	Hallack Charles	July	24	"	"	24	"
	171	Shugart Peter S.	Fleischmann Alex	"	26	"	"	26	"
178	2	Smith John W.	Fletcher Donald etal.	"	12	"	"	13	"
	"	Subel Gustav A.	Schaufelberger Rudolf	"	14	"	"	14	"
	15	Strong Cyrus	Reiser Edward A.	"	15	"	"	15	"
	22	Smith Oddie E.	Mahoney Ellen	"	17	"	"	17	"
	27	Strong Cyrus	Reiser Edward A.	"	"	"	"	"	"
	38	Speer Robert W.	Burkley Robert Vital.	"	10	"	"	19	"
	61	Summer Abbe E.	Silver Herman.	"	17	"	"	21	"
	71	Schirmer Adolph	Tuckson Peter	"	20	"	"	22	"

## ARAPAHOE COUNTY.

Nature of Instrument.	DESCRIPTION.	REMARKS.
Release Deed.	L 29 to 32 B 49 C + E add.	
"	L 31. 32 B 27 Hallacks sub.	
"	L 29 + N E 1/2 28 B 217 Clements add.	
"	Part L 3 B 2 H Witters N 5 add.	
"	See record.	
"	L 10 B 158	E.D.
"	Part L 8 B 14	W.D.
"	L 6 to 10 B 5 M Summers add.	
"	L 37 to 40 B 7 Elmwood add.	
"	See record.	
"	L 5. 6 B 60 1 <sup>st</sup> add to Swansea.	
"	L 12 to 15 B 30 Schummers add.	
"	L 10. 11. B 63 Gabathulens add.	
"	L 33 B 7 Elmwood add.	
"	L 27. 28 B 94 C of 2.	
"	L 20 B 2 Fisks add.	
Admrs Deed.	L 11 B 5 C + E add.	
Trustee Deed.	See record.	
"	L 3. 4. 5 B 12 Downings add.	
"	"	
Warranty Deed.	L 25. 26. 27 B 1 Villa Park add.	
Admrs Deed.	L 11 B 3 C + E add.	
"	L 16 B 13 C + E add.	
Testimony	L 13 B 48	E.D.
Sheriffs Deed.	See record.	
Warranty Deed.	"	
"	"	
"	"	
Trust Deed.	L 10. 11. B 217 Clements add.	
"	L 10 B 22 Witters 1 <sup>st</sup> add.	Released B 233 P 250
"	"	" " 233 " 250
"	"	
"	L 10 B 158	E.D.
"	L 6. 7 B 5 M Summers add.	
Warranty Deed.	See record.	
"	L 9. 10 B 1 Park Ave add.	
"	See record.	
"	L 25 to 28 B 13 1 <sup>st</sup> add to E Swansea.	
"	See record.	
"	L 1. 2. B 5 A E Summers add.	
"	L 11. 12 B 1	
"	L 26. 27 B 36 Schummers add.	



## GENERAL INDEX, "GRANTOR."

## ARAPAHOE COUNTY.

Where Recorded. Book.	Page.	GRANTOR.	GRANTEE.	Date of Instrument.			Date of Reception.			Nature of Instrument.	DESCRIPTION.	REMARKS.
				Month.	Day.	Year.	Month.	Day.	Year.			
178	72	Shell Samuel Jr	Cooney Terese	July	22	1882	July	22	1882	Warranty Deed	L 28 B 172	E.D.
	74	Sternberg De Kalt.	Rankin David A.	"	5	"	"	"	"	"	See record	
	93	Strong Cyrus	Kasie Montague S	"	24	"	"	25	"	"	Prop in Valverde.	
	99	Standley Isabella	McLean Jean	"	25	"	"	"	"	"	L 7.8 B 252 Clements add.	
	115	Strong Cyrus	Burlington & Co RR Co	"	13	"	"	27	"	"	See record.	
	117	Sealey Edward J	Robinson Wm R	"	22	"	"	"	"	"	1/2 L 7.8. B 8 Faumont	
	121	Scherrer Jacob	Bowman John	"	27	"	"	"	"	"	W 1/2 S E 1/4 Sec 2 T 2 S R 62 W.	
	133	Smith John W	Gretzchner Emma	"	6	"	"	29	"	"	Prop in Garden Place sub.	
	144	Stevens Samuel E	Sherriff Richard	"	31	"	"	31	"	"	See record	
182	56	Sweeney John	Habert Celina	"	1	"	"	1	"	Trust Deed.	L 63.64 B 7 Tronton.	1333 845
	66	Saulcy Mrs Mary A	Thomas Crocker	"	5	"	"	5	"	"	L 43 to 48 B 40 Byers sub.	Released B 268 P 304
	67	Story James	Hallack Charles	"	"	"	"	"	"	"	L 10 B 158	E.D. " 283, P 1
	79	Small Marion	Denver Safe Deposit Co	"	8	"	"	8	"	"	L 9. 10 B 82 J W Smiths add.	Released B 253 P 191
	79	Small Andrew A.	Sauvage Bank	"	"	"	"	"	"	"	" " "	" " " "
	81	Steinert Frank J	anfenger Louis	"	"	"	"	"	"	"	L 11. 12 B 1 River Front.	Released B 223 P 236
	85	Sibley Frank E.	Ahern Cornelius	"	"	"	"	8	"	"	L 1.2 B 76 C & E add.	" " 233, 121
	98	Spalti Florian	City Savings & Loan assn	"	11	"	"	11	"	"	L 31.32 B 21	E.D. " 233, 499
	106	Sinclair George B	McGee J C.	"	7	"	"	12	"	"	L 38 B 33 Haunts add.	Released B 214 P 147
	138	Stoche Robert	Strubley Fred F	"	20	"	"	20	"	"	L 30 B 112	E.D. Released B 193 P 383
	149	Sammons Kate	Vord Archthofen Jane	Mar	23	"	"	24	"	"	L 42.43 B 3 Burlington	Released B 223 P 491
	159	Shackelford Joel W	Denver Safe Deposit Co	July	24	"	"	26	"	"	L 21 to 24 B 180 Clements add. Subd L 183 P 95 Rel B 203 P 205 Rel B 214 P 216.	
	172	Stanton Jean Oliver	Carmichael D F	Mar	1	"	"	29	"	"	L 1.2 B 44 Evans add.	Released B 243 P 391
	177	Sherriff Richard	Stevens Samuel	July	31	"	"	31	"	"	See record	
44	621	Shea Catharine	Bishop Robert C.	Aug	7	"	Aug	7	"	Mech Lien	L 20 B 7 Elmwood add.	Released Sep 9. 1882
	626	Sans Souci Park Co	Henderson & Gauthier	-	-	-	"	21	"	"	Prop in Corner of So Broadway sub	
	626	"	Brunn Ferdinand F	-	-	-	"	24	"	"	" " "	
154	119	Scobey Orlando B	-	June	9	1880	"	31	"	Notarial Commission	See record	
158	597	Stickney Charles W	Lyster Theodore G	July	31	1882	"	3	"	Deed	"	
	597	Smith Milo A	"	"	"	"	"	"	"	"	"	
	610	Schayer H.	Hooker Thomas	Aug	8	"	"	9	"	Trans of Jud	"	
	615	Shoop Samuel J	Chamberlin Humphrey B	"	2	"	"	11	"	Cow of atty	"	
	616	"	"	"	7	"	"	"	"	"	NW 1/4 SW 1/4 Sec 2 T 4 S R 68 W	
	617	Spangler Michael Stff	Puthe H E	June	30	"	"	12	"	Ctf. of Sale.	L 5 B 23 Schunners add.	
	627	Sans Souci Park Co	Fuchs Louis C.	Aug	18	"	"	19	"	Assignment	Prop in Corner of So Broadway sub.	
137	589	Sim James G	Sim Mili	"	15	"	"	16	"	Notice of Suit.	N 1/2 SW 1/4 SW 1/4 Sec 14 T 3 S R 68 W	
	589	Strickler James M.	Kinsley Lawrence	-	-	-	"	18	"	Release mtg.	L 16 B 13 C & E add.	
	590	"	Brown William	-	-	-	"	"	"	"	L 12 B 5	
	593	"	Higgins Michael	Aug	12	1882	"	21	"	"	L 8.9. B 5	
	597	Skinner Emma E	Western Mutual Life Ins Co	July	28	"	"	25	"	Mortgage	L 33.34 B 32 H C Browns add.	
172	1	Southworth Thomas P	Johnston Charles W	Aug	14	"	"	"	"	Bond for Deed.	L 14 part in B 59 C & E add part in B 6 the Hunter add	Hornstead Sep 11 1882
	2	Scott Jessup W	-	Apr	27	1865	"	"	"	Copy of Will	See record	



## GENERAL INDEX, "GRANTOR."

Where Recorded.		GRANTOR.	GRANTEE.	Date of Instrument.			Date of Reception.		
Book.	Page.			Month.	Day.	Year.	Month.	Day.	Year.
172	8	Shoop Samuel J	Chamberlin Humphrey B	Aug	7	1882	Aug	26	1882
	9	"	"	"	2	"	"	"	"
	16	Spangler Michael	Dillon Sidney Trustee	"	21	"	"	30	"
	16	"	"	"	"	"	"	31	"
173	253	Stallcup Jno C	Frank Henry J	July	31	"	"	1	"
	254	Spangler Michael	Johnson Char W	Aug	1	"	"	2	"
	259	Smith Milo A	Campau Montgomery J	July	19	"	"	3	"
	282	Stallcup Jno C	For Henry J	Aug	8	"	"	9	"
	283	Sleeth E B	Hasckell Otis L	Apr	28	"	"	10	"
	291	Steele Amos	Dunbar Thomas P	Aug	11	"	"	12	"
	293	Smith Charles H	Fletcher Donald	"	12	"	"	"	"
	305	Shevlin John	Peck Hannibal E	"	15	"	"	15	"
	309	Sprague Maria R	Scanlon Martha H	-	-	-	"	16	"
	314	Stallcup Jno C	Baker Josiah C	Aug	17	1882	"	17	"
	317	Sprague Wellington J	Hecker John	"	18	"	"	18	"
	320	Spangler Michael	Bennett Erasmus L	July	28	"	"	"	"
	323	Smith Charles H	Haney Daniel L	Aug	17	"	"	"	"
	324	Sprague Maria R	Bildner Leticia	June	28	"	"	19	"
	334	"	Bowes Annie M	Aug	22	"	"	22	"
	336	"	Jones Mary K	"	19	"	"	"	"
	337	Spangler Michael	Buckley Stephen F	"	"	"	"	"	"
	342	"	Canfield Florence W	"	22	"	"	23	"
	343	Sprague Maria R	DeBord Eli F	"	"	"	"	"	"
	345	Steele Henry D	Heckish Joseph	"	23	"	"	"	"
	346	Spangler Michael	Henschall James	"	"	"	"	"	"
	362	Sprague Maria R	McAndrew John C	"	15	"	"	26	"
	365	Smith Charles H	Fletcher Donald et al	"	26	"	"	"	"
	374	Spangler Michael	Clark Lucy S	"	2	"	"	29	"
	376	"	Rabe Frederick	"	30	"	"	30	"
178	156	Struter D D	Reinhardt Peter F	June	26	"	"	1	"
	166	Stoehr Robert	Dedlow Charles	Aug	2	"	"	2	"
	219	Sellon Edgar M	Sellon Rev P R	"	8	"	"	8	"
	231	Sprague Wellington J	Runkle Am H	"	30	1881	"	10	"
	250	Schlicker Anne E	Hitchings Horace B	July	27	1882	"	12	"
	251	Stanley Nathan P	Moses Elmer	Aug	7	"	"	"	"
	270	Schultz G F & Louisa	Glass John H	"	14	"	"	16	"
	283	Smith C Edgar	Walker Frederick W	"	16	"	"	17	"
	312	Steele Robert W	Woodbury Frank S	"	19	"	"	19	"
	323	Sibley Frank E	Wepner Elie aa	"	21	"	"	21	"
	335	Slater William	Sherman Anna E	Apr	5	"	"	23	"
	340	Sargent Geo S	Heunze Margaret	Aug	30	"	"	30	"

## ARAPAHOE COUNTY.

Nature of Instrument.	DESCRIPTION.	REMARKS.
Pow of Atty	See record	
"	"	
Cof. of Purchase	"	
"	"	
Release Deed.	L 34 B 7 Elmwood add.	
"	Prop in Sec 29 T 5 S R 66 W.	x
"	L 7 to 12 B 63 C & E add.	
"	L 3. 4 B 8 Elmwood add.	
"	L 14. 15. 16 B 141	E D.
"	L 31. 32 B 54 1st add to Swansea.	
"	L 11. 12 B 86 Brown Smith & Porters add.	
"	L 3. 4 B 65	E D.
"	Prop in B 4 Kasserians add.	
"	L 1. 2. B 8 Elmwood add.	
"	E 1/2 L 1. 2. B 16 Kasserians add.	
"	B 74 C & E add.	
"	L 19. 20 B 7 Smiths add.	
"	L 9 B 15 H Witters add.	
"	L 13 B 8 San Rafael add.	
"	L 28 & part 29 B 3 C & E add.	
"	" " " "	
"	W 1/2 B 13 Patter Highlands.	
"	L 8 B 3 Fisks add.	
"	L 12 B 33	W D.
"	L 1 to 4 B 11 Elmwood add.	
"	L 26 B 12 Gastons add.	
"	L 1 to 7 B 87 Brown Smith & Porters add.	
"	L 26 B 76 C & E add.	
"	L 1 B 28	W D.
Warranty Deed.	See record.	
"	L 30 B 112	E D.
"	L 27. 28 B 17 Elysias.	
"	L 21. 22 B 13 Kasserians add.	
"	Lots in B 3 C & E add.	
"	B 22 1st add to E Swansea	
"	L 6 B 175	E D.
"	L 7. 8. B 29 Schminers add.	
"	1/2 L 11 to 15 B 9 Schminers add.	
"	L 31. 32. B 8 Waddell & Machens sub.	
"	L 39. 40. 41 B 8 Elysias.	
"	L 37 B 27 Hallacks sub.	



## GENERAL INDEX, "GRANTOR."

## ARAPAHOE COUNTY.

Where Recorded.		GRANTOR.	GRANTEE.	Date of Instrument.			Date of Reception.			Nature of Instrument.	DESCRIPTION.	REMARKS.
Book.	Page.			Month.	Day.	Year.	Month.	Day.	Year.			
178	394	Scott William H	Fletcher Donald et al	Aug	25	1882	Aug	31	1882	Warranty Deed	See record	
	394	" Frank J	" "	"	"	"	"	"	"	"	"	
	394	" Maurice A.	" "	"	"	"	"	"	"	"	"	
	398	Samuels Rebecca	Swartz Laura "	"	29	"	"	"	"	"	"	
	399	"	Swartz Laura "	"	"	"	"	"	"	"	L4 B4 Pierce & Mannans Add	
179	3	Schulte H G	Scott Charles H	"	7	"	"	7	"	2 C Deed.	L13 B 3 Fisk Add.	
	5	Scott Chas H.	Schulte Clara.	"	"	"	"	"	"	"	"	
	25	Sheriff Robert.	Watthie John	"	22	"	"	22	"	"	L19 B13 Witters 1 <sup>st</sup> add.	
	30	Strickler James M.	Armour Edwin M.	June	26	"	"	29	"	"	See record	
175	179	Spotswood Rf	Cowan Edwin R	Aug	3	"	"	4	"	Trust Deed.	"	Released B173 P316.
	181	Sutton F M	Walker Charles H	"	4	"	"	"	"	"	L14.15 B 22 Highland Terrace	" " 183.359
	182	Sweeney John	Denver Brewing Co	"	"	"	"	"	"	"	L6 3.64 B7 Innton Add.	" " 1853-- 344
	189	Shackelford Joel W	Denver S. D. & Savings Bk.	"	9	"	"	9	"	"	See record.	Rel'd B173 P493.
	197	Steele Henry K	King Wm L	"	15	"	"	15	"	"	L13 to 16 B 140	E.D. " " 258.636
	198	Scott Nettie M	Rubridge David	"	16	"	"	16	"	"	L14.15.16 B8 Park Ave add.	" " 293.700
	198	" Chas H.	"	"	"	"	"	"	"	"	"	
	207	Shugart Peter S	Mallory Dwight D	June	8	"	"	19	"	"	L16 B18 Elmwood add.	
	210	Sheriff Robert R	Duff John	Aug	22	"	"	22	"	"	L20 B13 Witters 1 <sup>st</sup> add.	Released B243 P313
	215	Stine Carrie and D E	Spangler Michael	"	"	"	"	"	"	"	L21 to 24 B3 Pierce & Mannans add.	Released B223 P314
	221	Selzer Susan P L	Craw William J	"	24	"	"	24	"	"	L9.10 B15 Kassarman add.	
	222	Swift Walter J	Keeler Edgar A	"	"	"	"	"	"	"	See record	Released B223 P366
182	181	Smith Gay	Swan Emma L	"	2	"	"	2	"	"	"	" B323 P280 X
	187	Simon Eugene	Heeri Emma M	"	"	"	"	"	"	"	"	Released B183 P162 X
	190	Scobey Helen B	Morrison J W	"	3	"	"	4	"	"	L10.11. B 57 C & E add.	" " 233.358
	198	Scanlan Martin	Denver S. D. & Savings Bank	"	8	"	"	8	"	"	L12.13 B170	E.D. " " 283.242
	228	Smith C Edgar	Mallory Dwight D	"	16	"	"	17	"	"	SW 1/4 Sec 6 T2 SR 68 W	
	251	Sibley Frank E.	May Charles S	"	21	"	"	21	"	"	L1.2. B72 C & E add.	Released B223 P118
	254	Stricker Luther H	Appel J M.	"	"	"	"	"	"	"	See record	Released B213 P352
	255	Schwartz Friederike	Skiles Isaac L	"	17	"	"	"	"	"	L29 B12 1 <sup>st</sup> add to Innton	Released B223 P115
	266	Sullivan David	Morrison J S	"	21	"	"	24	"	"	L29 B20 Hunts add.	Released B173 P311
	273	Schold Andrew J	Patterson James O	"	25	"	"	25	"	"	L42 B2 Pattersons sub	" " 213.1402
174	245	Strickler James M.	Risby Ella	"	12	"	"	19	"	Admrs Deed.	L13 B19 C & E add.	
	252	Smith Chas B	Crocker Frank W	Jan	20	"	"	22	"	2 C Deed.	L1.2. B39	E.D.
36	411	Sigel Frederick L	Sigel Charles Sen	Sep	28	"	Sep	29	"	Mortgage Deed.	L1.2. B1	A.S. Released B217 P341
44	630	Shugart Peter S.	Rice SA & Co.	"	6	"	"	7	"	Mech Lien	L39 B8 Elmwood add.	
137	610	Strickler James M.	Bennett Alex	"	"	"	"	"	"	Release Deed.	L27 B40 C & E add.	
	619	"	Marron John J	"	"	"	"	9	"	"	L4 B2	
	631	"	Lavielle James B	Sep	22	1882	"	22	"	"	L20 B40	
	633	"	JTB	"	"	"	"	"	"	"	L19	
154	122	Smith Benjamin F	- - -	July	25	"	"	13	"	Notarial Commission	See record	
155	276	Smith Mrs Agnes	Colo Mtg & Investment Co.	Sep	8	"	"	15	"	Trust Deed.	L9 B92	E.D. Released B213 P313.



## GENERAL INDEX, "GRANTOR."

Where Recorded.		GRANTOR.	GRANTEE.	Date of Instrument.			Date of Reception.		
Book.	Page.			Month.	Day.	Year.	Month.	Day.	Year.
155	278	Stokes Louisa P. & J	Colo. Mtg & Investment Co.	Sep	26	1882	Sep	26	1882
160	548	Snyder Stephen O.	Hunt Augusta L	"	6	"	"	8	"
175	248	Shreve Thomas J	Lemen Lucy L	"	5	"	"	12	"
	263	Shugart Peter S	Metzger Hannah	"	19	"	"	20	"
	268	Shackelford Joel W	Farmer Elizabeth F	"	14	"	"	23	"
173	387	Stallcup Jno C.	Duhig Sarah A	"	1	"	"	2	"
	398	Strickler James M	Foy Solomon J	"	5	"	"	5	"
	401	Spangler Michael	Gibson John W	"	6	"	"	6	"
	416	"	Long Henrietta C. et al	"	8	"	"	8	"
	417	Stallcup Jno C.	Williams Edward C.	"	9	"	"	9	"
	418	Sprague Miria R.	Bulter Salina	"	8	"	"	"	"
	421	Spangler Michael	Potter Alexander et al	Aug	29	"	"	"	"
	423	Sprague Miria R.	Kane Martin	Sep	7	"	"	11	"
	424	"	Provinis Harper H	"	11	"	"	"	"
	435	Spangler Michael	Gady Jesse F	"	"	"	"	"	"
	434	"	Boydton William B	"	12	"	"	12	"
	435	"	Miller Arthur S	"	"	"	"	"	"
	436	Stallcup Jno C.	Cornelius Jno T	"	"	"	"	"	"
	439	Schulz R Ernest	Lapp John M.	"	13	"	"	13	"
	448	Spangler Michael	Blood Edward S	"	11	"	"	15	"
	449	Smith Charles H.	Wille Charles W	"	15	"	"	"	"
	463	"	Fletcher Donald et al	"	16	"	"	18	"
	465	Spangler Michael	Light Caroline	"	18	"	"	"	"
	477	Sprague M R.	Langan Isaac	"	11	"	"	21	"
	491	Spangler Michael	Gay Susan A.	"	13	"	"	23	"
	510	Sprague Miria R	Steffan Frederick	"	26	"	"	26	"
172	21	Scott Maurice A	-	Oct	8	1880	"	1	"
	22	Scott Wm H	-	Aug	29	1882	"	1	"
	29	Spangler Michael	Smith M H	Sep	5	"	"	8	"
	32	Scott Maurice A.	Scott William H.	"	7	"	"	12	"
	40	Stanchiff Mary	Muse Agnes	"	14	"	"	14	"
	49	Simmons Mary C.	Simmons Frank P.	Aug	19	"	"	20	"
174	270	Scott Maurice A	Fletcher Donald et al	"	15	"	"	1	"
	270	Scott Charlotte E & Blanche	"	"	"	"	"	"	"
	271	Scott Florence & Jennie	"	"	"	"	"	"	"
	271	Scott Susan & Edward J	"	"	"	"	"	"	"
	278	Smith Helen	Anderson Thomas G.	Sep	14	"	"	8	"
	331	Spangler Michael	Tritch George	"	27	"	"	27	"
	335	Strickler James M.	Krapp Martin	"	28	"	"	28	"
179	52	Stevens Levi	Houghton Thomas A.	"	14	"	"	14	"
	70	Shapler Edward	Lindstrom Chas A	"	26	"	"	28	"

## ARAPAHOE COUNTY.

Nature of Instrument.	DESCRIPTION.	REMARKS.
Trust Deed	L 21.22 B 44 C & E add.	Released B 233 P 158
Warranty Deed.	L 6 B 7 Union add.	
Trust Deed.	L 7 B 7 Elmwood add.	Released B 223 P 526
"	L 6.7. B 5 M Summers add.	
"	L 17 to 20 B 180 Clements add.	Released B 213 P 571.
Release Deed	L 4.5 B 10 Elmwood add.	
"	L 9.10 B 244	E.D.
"	L 13.14.15 B 46 Schummers add.	
"	Prop in Dec 24 74 SR 68 W.	
"	L 13 B 4 Fisks add.	
"	L 7.8 B 181 Stiles add.	
"	L 9.10 B 7 Smiths add.	
"	L 9 B 13 Garden add.	
"	L 25 B 79 C & E add.	
"	L 8 & part 7 B 16 Witters 1st add.	
"	L 37 B 63 Sabathulers add.	
"	See record.	
"	L 15 B 3 Fisks add.	
"	See record.	
"	L 15.16 B 16 Witters 1st add.	
"	L 16 B 9 Smiths add.	
"	L 13 B 91 Brown S & P add.	
"	L 36.37 B 28 H. C. Brown add.	
"	L 27 B 14 Witters 1st add.	
"	See record.	
"	L 20.21 B 19 C & E add.	
Appointments as Trustee	See record.	
Affidavit	"	
Of Sale	L 17 to 20 B 15	E.D.
Receipt of Legacy	See record.	
Deed of Adoption	"	
Power of Atty	"	
2 C Deed	"	
"	"	
"	"	
"	"	
Warranty Deed	L 6 B 14 Summers 2nd add.	
Trustee's Deed.	L 7 to 12 B 9 Waddell & Machens sub.	
Admina Deed.	L 26.27 B 19 C & E add.	
2 C Deed.	See record.	
"	L 13.14 B 82	E.D.



## GENERAL INDEX, "GRANTOR."

Where Recorded.		GRANTOR.	GRANTEE.	Date of Instrument.			Date of Reception.		
Book.	Page.			Month.	Day.	Year.	Month.	Day.	Year.
178	434	Smith Addie E.	Cromwell John B	Sep	2	1882	Sep	4	1882
	446	Sadlaw Chas B	Bush Andrew M.	May	"	"	"	7	"
	447	Schindleholz Anton	Trobitz Hermine	Sep	7	"	"	"	"
	461	Smith Julia	Meyer John J	"	"	"	"	8	"
	471	Shoop Samuel J	Failing Henry A.	Aug	30	"	"	11	"
	478	Shugart Peter S.	Dack Lorena C.	"	12	"	"	12	"
	480	Smith Addie E.	Gary David K.	"	22	"	"	"	"
	483	Shoop Samuel J	Stewart Mrs Noah	Sep	7	"	"	"	"
	485	"	Wood Sarah F	"	"	"	"	"	"
	490	Stewart James K	McDonald Nancy J	"	12	"	"	13	"
	512	Sumner Minerva	Sumner William L	"	13	"	"	15	"
	518	Sprague Wellington	Spaulding John F	June	20	"	"	"	"
	523	Shoop Samuel J.	Gilbert William	Sep	14	"	"	16	"
	529	Steele Henry K	Smith Benjamin H.	"	16	"	"	"	"
	558	Shoop Samuel J	Howell William	"	20	"	"	20	"
	561	"	O'Halloran Mary	"	9	"	"	"	"
	611	Schuyler Jacob N.	Noone James A.	"	26	"	"	26	"
	612	"	Morris Charles H.	"	"	"	"	"	"
	633	Standley Isabella	Lee Charles I.	"	28	"	"	28	"
180	1	Daxton John M.	Curry Edward S	"	29	"	"	29	"
	4	Steele Joseph L	Reser Edward A	"	29	"	"	"	"
182	290	Schueler Frederick	Brinkhaus Paul & Hugo	"	1	"	"	1	"
	291	Schroeder Henry	Eshleman Del E	"	1	"	"	2	"
	299	Shackelford Annie	White AD.	"	14	"	"	14	"
	300	Snyder Chas J	Higgins L W.	"	"	"	"	5	"
	309	Schlesener George	Brinkhaus Paul & Hugo	"	7	"	"	7	"
	312	Sutor Ellen	Cole Sam Loan aen	"	8	"	"	8	"
	313	Sergeant Henry C	Nichols James H.	"	7	"	"	"	"
184	2	Shea Catharine Dennis	Sopriss Simpson J	"	9	"	"	9	"
	12	Stewart Norah	Fletcher & Co.	"	"	"	"	12	"
	13	Savageau Jacob	Harris Emily D.	"	11	"	"	13	"
	15	Scherach Julius	Scheidemantel Chas A	"	13	"	"	"	"
	27	Sumner William L	Sumner Minerva	"	14	"	"	15	"
	67	Simpson Annie F	Gurley Charles D	"	12	"	"	23	"
	71	Spalti Florian	City Sav. & Loan aen	"	25	"	"	26	"
	82	Sutton F M.	Metzger Hannah	"	27	"	"	29	"
	84	Steffan Frederick	Krafft Martin	"	29	"	"	"	"
197	5	Spangler Michael	Woodend Fredk W.	"	"	"	"	30	"
182	303	Smith Harrison H.	Bransford Ralph	May	6	1882	"	5	"

## ARAPAHOE COUNTY.

Nature of Instrument.	DESCRIPTION.	REMARKS.
Warranty Deed.	L 36 B 9 Shunts Add.	
"	L 13. 14 B 5 Town of Brighton	
"	L 3 B 52 C & E Add.	
"	L 4 B 166	E.D.
"	L 3. 4 B 179 S. Div of Capitol Hill	
"	L 38 B 8 Elmwood Add.	
"	L 29 B 13 1 <sup>st</sup> Add to E Swansea.	
"	L 1. 2. B 144 So Div of Capitol Hill	
"	L 1 B 123	"
"	L 4 B 35 Park ave Add.	
"	See record.	
Special "	L 11. 12 B 166	E.D.
"	L 3. 4 B 165 So Div of Capitol Hill	
"	L 18. 19. 20 B 42 H. C. Browns 2 <sup>nd</sup> Add.	
"	B 131 So Div. of Capitol Hill.	
"	L 1. 2. B 153	"
"	Plot 3 B 2 Hermanns sub.	
"	" 7 "	"
"	See record	
"	Trl L 30 B 217 Clements Add.	
"	NW 1/4 Sec 32 T5 S R 66 W	x
Trust Deed.	L 15. 16. 17 B 2 Brinkhaus Add.	
"	See record.	Released B 258 P 375
"	Prop in Cheltenham Hts.	Released B 214 P 102
"	E 1/2 L 13 to 20 B 1 Snyders sub.	" " 214 " 169
"	See record	
"	L 8 B 15 H. Witters Add.	Released B 223 P 212
"	L 1. 2. 3 B 29 Henry C Browns 1 <sup>st</sup> Add.	Released B 214 P 632
"	L 19. 20 B 7 Elmwood. Add.	
"	L 1. 2 B 144 So Div of Capitol Hill	Released B 183 P 109
"	L 15. 16 B 44 Evans Add.	
"	L 40 to 43 B 3 W Elyria	" " 873 " 259
"	See record.	Released B 213 P 1115
"	L 22. 23 B 33 Highland	" " 253 " 71
"	L 31. 32 B 21	E.D. Released B 233 P 199
"	L 14. 15 B 22 Highland Terrace.	Released B 183 P 356
"	L 20. 21 B 19 C & East.	" B 433 P. 54.
Release Deed.	L 24. 25 B 61 C & East.	
Trust Deed	See Record	Released B 223 P 139



## GENERAL INDEX, "GRANTOR,"

[illegible]

## ARAPAHOE COUNTY.

[illegible]



## GENERAL INDEX, "GRANTOR,"

## ARAPAHOE COUNTY.

[illegible]



## GENERAL INDEX, "GRANTOR."

## ARAPAHOE COUNTY.

[illegible]



## GENERAL INDEX, "GRANTOR,"

## ARAPAHOE COUNTY.

[illegible]



# GENERAL INDEX, "GRANTOR."

Where Recorded.		GRANTOR.	GRANTEE.	Date of Instrument.			Date of Reception.		
Book.	Page.			Month.	Day.	Year.	Month.	Day.	Year.
137	312	Timmon Elizabeth Ann	Brown Geo. H.	Jan	18	1882	Jan	18	1882
149	631	Trumper Joe A.	Schinner Adolph	"	3	"	"	3	"
150	8	Todd William D.	Elliott Samuel M.	"	11	"	"	11	"
	55	Truss Thomas J.	Ellis Ollie R.	Dec	31	1881	"	7	"
181		Tugler Jane L.	McKee Alexander H.	Jan	16	1882	"	17	"
192		Turner Joseph M.	Warrington Charles	"	"	"	"	"	"
239		Todd William D.	Wicks Helen M.	"	20	"	"	21	"
249		Turton Thomas	Effick Christoph A.	"	18	"	"	"	"
248		Turnbull Robert C.	Turnbull Connelia E.	"	23	"	"	24	"
298		Talley Sarah E.	Darwin Geo. S. et al	"	19	"	"	25	"
300		Todd William D.	"	"	27	"	"	28	"
341		Tilton Charles E.	Heister John R.	"	24	"	"	"	"
356		Todd W <sup>m</sup> D.	Cornick Smith W.	"	27	"	"	30	"
153	366	"	Martin Jesse	"	7	"	"	7	"
1106		"	McElroy John	"	16	"	"	16	"
1123		"	Francisco John et al	"	19	"	"	19	"
1132		"	Wiselett W <sup>m</sup> P.	"	20	"	"	20	"
1165		"	Sherritt Thomas <sup>Wm</sup> Mary	"	25	"	"	26	"
1169		"	Webb Isaac E.	Dec	24	1881	"	"	"
1184		"	Van Richthofen Jane	Jan	28	1882	"	28	"
1189		"	Wiselett W <sup>m</sup> P.	"	"	"	"	"	"
155	164	Tuba Augusta L.	Clark W <sup>m</sup>	Dec	31	1881	"	3	"
188		Trenwick Edward J.	Callister John	Jan	13	1882	"	13	"
199		Trask Michael E.	Mallory Dwight D.	"	19	"	"	19	"
214		Turnbull Robt C. <sup>Wm</sup> Connelia E.	Hardy Mary	"	24	"	"	24	"
159	171	Tritch George	Lord John	July	26	1881	"	5	"
210		Tallant William	Courry Edward S.	Jan	11	1882	"	18	"
238		Tilton Charles E.	Heister John R.	"	28	"	"	28	"
158	167	Todd W <sup>m</sup> D.	Hanagan Timothy J.	"	25	"	"	30	"
164	106	Therman John & Rich <sup>d</sup> A.	Walker Thomas	Dec	28	1881	"	3	"
166	218	Thompson Elizabeth	Bucklin George	Jan	4	1882	"	14	"
	265	Truss Thomas J.	Chapman Sarah S.	"	5	"	"	5	"
311		Thompson W <sup>m</sup> J.	Atchkins Melissa	Dec	16	1881	"	13	"
319		Tripp Jacob M.	Gallup Charlotte R.	Jan	12	1882	"	11	"
167	9	Thelmer Mary B.	Eising Josiah P.	"	11	"	"	"	"
60		Truss Thomas J.	Worm Mabel L. Executrix.	"	23	"	"	24	"
89		Tittle David	Wilhelm John	"	27	"	"	27	"
150	106	Thompson Mary A.	Monahan John	"	21	"	Feb	1	"
	138	Toovey William	Failing Henry H.	Feb	3	"	"	3	"
	143	Turton Thomas	Simmons Martha	"	1	"	"	9	"
	522	Todd William D.	Crouch Smith W.	Jan	27	"	"	11	"

# ARAPAHOE COUNTY.

Nature of Instrument.	DESCRIPTION.	REMARKS.	
Trust Deed	L 77. 28 B 85 Geo W Browns Add	Released B 773 P 113.	
Warranty Deed	Em of NE 1/4 <sup>1/2</sup> E 1/4 of SE 1/4 Sec 14. 5. 65 M.		x
"	L 19 B 9 Innton		
"	L 8 B 18 Smiths Add.		
"	L 14 B 25 Potter Highlands		
"	L 5. 6 B 190 Clements Add		
"	L 23. 24 B 6 Innton		
"	L 9. 10. B 186 Stiles Add		
"	Part L 21. 22 B 12 Mounts Add		
"	L 77. 28 B 320 Clements Add		
"	See Record		
"	L 7. 8 B 6	E.D.	
"	L 16 B 9 Partly Innton Partly 1 <sup>st</sup> Add to Innton		
Release Deed	L 11. 12 B 41	E.D.	
"	L 11 Part L 23 B 34 Schinner Add		
"	L 28. 29. 30 B 12 Starns Add		
"	See Record		
"	"		
"	L 17 B 15 Nass Add		
"	See Record		
"	Part L 11 to 15 Pierces Add		
Trust Deed	L 31 B 69	E.D.	Released B 163 P 149.
"	L 28 B 183 Stiles Add.		" 213 139
"	L 18. 19 B 31 Rogers Subdiv		" 213 629
"	See Record		Released B 203 P 35
2.C. Deed	"		
"	L 28. 29. 30 B 36 Schinner Add		
"	L 10 B 6	E.D.	
Tithe Bond	L 10 B 6 Innton <sup>Wm</sup> 1 <sup>st</sup> Add to Innton		
Deed	Part L 7 B 211	N.D.	
Trust Deed	L 30 B 77 L <sup>th</sup> E Add		Released B 213 P 164
"	L 6. 7 B 69 Part L 6. 7 B 9 Heister Add		" 137 43 401
"	L 21 B 23 Mounts Add		Released B 183 P 210.
"	Block 31 Gallups Se Broadway Subdiv		" 233 141
"	Block 32 " " "		Released B 203 P 275.
"	L 5 B 96	E.D.	Released B 223 P 25.
"	L 19. 13. 14 B 337 Clements Add		Released B 223 P 141
Warranty Deed	Part of L 3 B 65	N.D.	
"	L 21 B 24 B 51 C <sup>th</sup> E Add.		
"	L 7 B 186 Stiles Add		
"	L 46 B 9 Innton <sup>Wm</sup> 1 <sup>st</sup> Add to Innton		



## GENERAL INDEX, "GRANTOR."

Where Recorded.		GRANTOR.	GRANTEE.	Date of Instrument.			Date of Reception.		
Book.	Page.			Month.	Day.	Year.	Month.	Day.	Year.
153	517	Todd William D.	Landon Sam S.	Feb	2	1882	Feb	2	1882
	627	Fritch George	Baker-Loretta R.	"	21	"	"	23	"
158	184	Turner Margaret	John White	"	6	"	"	6	"
159	267	Fritch Geo.	James M. Hamblin	"	9	"	"	9	"
	273	Fritch George	John M. Lucius & Moore	Mar	6	1880	"	11	"
	289	Friedemann Ernst	John P. Dailey	May	5	1881	"	15	"
	294	Fritch Geo	Alex. Hunt	Feb	10	1882	"	16	"
164	211	Fritch George	Burlington & Co. R R Co.	"	6	"	"	6	"
	228	Thomson S. J. U.S. Receiver	George L. Adams	Dec	9	1881	"	10	"
	228	"	Albert D. Bingham	Oct	4	"	"	14	"
165	50	Thring Mary L.	Rhodes Clarence W.	Jan	17	1882	"	11	"
	96	Turner Margaret	Carthaw John	Feb	25	"	"	27	"
167	142	Thomas Charles S.	Drummond Mary S.	Jan	30	"	"	2	"
	142	Thomas Emma F.	"	"	"	"	"	"	"
	157	Tindall Jennie	Denver Land & Imp. Co.	Feb	24	"	"	11	"
	199	Terry Charles H.	Kittle George E.	"	8	"	"	11	"
	213	Tonger Daniel	Cornroy Lucy A.	"	14	"	"	14	"
	282	Tonger Helen M.	Ewing Josiah P.	"	21	"	"	21	"
	291	Toy Solomon J.	Brynes Mary	"	23	"	"	23	"
168	53	Tittle David	Reel Emmegian et al	"	24	"	"	24	"
	115	Turner Margaret	White John	"	25	"	"	27	"
	122	Turnbull Effie M.	Kelly Thomas et al	"	8	"	"	"	"
	132	"	Skiles Isaac G.	"	"	"	"	28	"
176	18	Tobias Fannie	Denver Land & Imp. Co.	"	"	"	"	"	"
	36	Thomas Flora S.	Thomas Chauncy	Mar	1	"	Mar	11	"
137	391	Thatcher M D	Hayward C F R	Jan	27	"	"	22	"
	391	"	"	Dec	31	1881	"	"	"
154	60	Todd William D	—	Mar	21	1882	"	21	"
	79	"	—	"	22	"	"	22	"
158	231	Troy Annie M.	Titus Bros	Feb	3	"	"	1	"
	231	Troy Thomas J	"	"	"	"	"	"	"
	231	Titus Bros.	Jerome Frank & John L.	"	11	"	"	1	"
	251	Truax Rose A.	Gunther George M.	Mar	10	"	"	11	"
	299	Theder John	Hamburger Frederick	Feb	14	"	"	31	"
165	111	Tunnehill Samartine A.	Cook William J.	Dec	24	1881	"	2	"
	148	Terry Augustus W.	Patterson Ann	Mar	8	1882	"	10	"
	169	Thomas Hugh H.	Mallory D. L.	"	"	"	"	17	"
	171	Torrance Samuel C.	Schulz R. Ernst	"	17	"	"	18	"
	178	Tomlinson Charlotte A.	Hardy Manly	"	20	"	"	20	"
	199	Thomas Hugh	Mallory Dwight D.	"	"	"	"	"	"
	196	Toy Solomon J.	Norton George M. Jr.	"	24	"	"	24	"

## ARAPAHOE COUNTY.

Nature of Instrument.	DESCRIPTION.	REMARKS.
Release Deed	L 1 to 15 B 17 Schimmers Add	
"	L 35.36 B 8 Whitsett Add	
Agreement	L 12 B 16 H. Witters Add.	
L. C. Deed.	L 9 B 35 Hunters Add.	
"	L 8.9. B 9. Hoyt & Robinsons Add.	
"	L 12 B 11	E.D.
"	L 3 B 20 Hunters Add.	
Warranty Deed.	L 17.18 B 8	E.D.
Final Receipt	E <sup>r</sup> N E <sup>4</sup> + E <sup>r</sup> S E <sup>4</sup> Sec 7 T 3 S R 67 10	
Received Receipt	SW 1/4 Sec 2 T 3 S R 67 10.	
Trust Deed.	L 6 B 79 Case & Eberts Add.	Released B 183 P 24.
"	L 11.12 B 16. H. Witters Add.	" " 243.99
"	L 13 B 70	E.D. Released B 223 P. 26
"	"	" B 223 P. 26
"	L 17 B 4 Fairmont	Released B 203 P. 33.
"	Carl E. B 10 Whitsett Add.	Released B 203 P. 33.
"	B 18.23.24. Cornways So. Ridway Sub.	" " 243.110
"	B 22	Released B 203 P. 33
"	L 17 to 20 B 71 Case & Eberts Add.	" " 243.335
Warranty Deed	L 12.13.14. B 337 Clements Add.	
"	See Record.	
"	L 11.12.13 B 76 1 <sup>st</sup> Add to Arlington Heights.	
"	L 14.15 B 76	" " " "
Trust Deed.	L 1.2. B 2 Fairmont.	Released B 214 P. 403.
Mortgage Deed.	L 1.2. B 44 Evans Add.	Released B 139 P. 563.
Agreement	L 20.21.22 B 25 Park Ave Add.	
"	L 38.39.40. B 32	"
Notarial Bond	See record.	
Notarial Commission	"	
authority to sell land.	"	
"	"	
Deed	"	
Deed of Adoption	"	
Lease	House on L 18.19.20 B 3 AD	
Trust Deed.	L 20 B 16 Downings Add to AD	
"	L 28.29 B 97	E.D. Released B 223 P. 363
"	L 17.18 B 111	1063 277 " Released B 183 P. 536 B 243 P. 57
"	L 3.4 B 9 Hunters Add.	" " 244.337
"	L 22 + N 8 1/2 21 B 50 Cr E Add.	
"	L 3.14.15 B 26 Hagers Sub.	
"	L 27 to 32 B 71 Cr E Add.	Released B 213 P. 472



## GENERAL INDEX, "GRANTOR."

Where Recorded.		GRANTOR.	GRANTEE.	Date of Instrument.			Date of Reception.		
Book.	Page.			Month.	Day.	Year.	Month.	Day.	Year.
163	60	Todd William D.	Pearl Maggie	Mar	6	1882	Mar	6	1882
	89	Toll Charles H.	Roberts Mittie	"	8	"	"	9	"
	206	Todd William D.	Stedman Clara A.	"	27	"	"	27	"
164	381	Turnbull Effie M.	Smith John W.	Feb	25	"	"	14	"
	381	Turnbull Geo	"	"	"	"	"	"	"
	399	Thompson J T U S Recor	Sarwarth Anton M.	Mar	17	"	"	17	"
	404	Tilton Ann Irene.	—	"	28	1881	"	18	"
	440	Thompson J T Recor	Adams Joseph R.	"	17	1882	"	27	"
168	182	Tritch Geo.	Relden David S.	July	15	1881	"	2	"
	272	Tupper Francis W.	Partels Gustave C.	Mar	6	1882	"	7	"
	273	"	Dunlavy Frank H.	"	"	"	"	"	"
	362	Troy Annie M.	Crisman Obed	"	13	"	"	13	"
	362	Troy Thomas J.	"	"	"	"	"	"	"
	412	Tuttle Freeman	Ree Charles S.	"	14	"	"	15	"
	482	Thatcher Mahlon D.	Hill Mrs Catherine	"	16	"	"	20	"
	515	Turnbull, Cornelia E.	Dirks Henry	"	21	"	"	21	"
	536	Ten Winkle Herman	Hammis George E.	"	18	"	"	22	"
	571	Titus Harriet W.	Henry Mary	"	"	"	"	25	"
	624	Toy Solomon J.	Yates William et al	"	25	"	"	28	"
	625	Thatcher Mahlon D.	Toy Solomon J.	"	17	"	"	"	"
	628	Toy Solomon J.	Mason Elizabeth J.	"	25	"	"	29	"
176	32	Tunnhill Lamartine A.	Cook William J.	Dec	24	1881	"	2	"
	41	Thalheimer Henry B.	Fletcher Donald.	Mar	4	1882	"	7	"
	89	Town Lydia A.	Whitritt Emma C.	Feb	25	"	"	8	"
	158	Thompson William F.	Brown J S Bro	Mar	17	"	"	18	"
	189	Tittle David	Brown Henry C.	"	23	"	"	23	"
	204	Tonge Daniel	Legge Orr.	"	25	"	"	25	"
	205	Thompson Medora G.	Bigler Jacob A J.	"	"	"	"	"	"
	209	Tueggy Henry	Reed Fred W.	"	24	"	"	"	"
	247	Turner Sargent C.	Poomer Timothy S.	"	31	"	"	31	"
137	423	Thomas Chauncey.	Thomas Flora S.	Apr	8	"	Apr	17	"
158	310	Todd William D.	Drinclair Kate	Oct	5	1881	"	6	"
	321	Tillotson Ephraim.	McMann Robert A.	Apr	11	1882	"	12	"
	358	"	Davies Daniel E.	"	25	"	"	26	"
	362	"	Mormell Robert A.	"	26	"	"	28	"
	365	Tittle David by Atty	Curry James et al	"	28	"	"	"	"
157	445	Tritch George.	Kunt Alexander C.	"	21	"	"	21	"
163	261	Todd William D.	Mullen Mary A.	"	3	"	"	4	"
	299	Thomas Crooker.	Keever Emanuel	"	14	"	"	8	"
	302	Tillotson Ephraim	Smith John W.	"	8	"	"	"	"
	304	"	Holme Elizabeth	"	"	"	"	"	"

## ARAPAHOE COUNTY.

Nature of Instrument.	DESCRIPTION.	REMARKS.
Release Deed.	D 26 B 31 C & E add.	
"	D 5.6 B 63 "	
"	D 1.2 B 137 E D	
Warranty Deed	D 19 4 22 B 370 J W Smiths add.	
"	"	
Receiver's Receipt	N 1074 Sec 6 J S S R 67 10	x
Pro of Will	See record.	
Receipt	W 1/2 S E 1/4 & W 1/2 N E 1/4 Sec 2 J 3 S R 67 10.	
Warranty Deed.	See record.	
"	D 5.6 B 32 H C Brown add.	
"	D 7.8 B 32 "	
"	See record	
"	"	
"	D 33.34 B 7 Fairmont	
"	D 9.10 B 25 Park Ave add.	
"	Part D 21.22 B 12 Hunts add.	
"	D 37.38 B 32 Witters 1st add.	
"	See record	
"	D 27.28.29 B 27 Park Ave add.	
"	D 27 to 30 B 27 "	
"	D 30 B 27 "	
Trust Deed.	D 20 B 16 Downings add to N S	
"	D 1 to 6 B 7 Pomeroy to Broadway Sub.	Released B 223 P 104
"	D 32.33.34 B 38 Arlington St to add.	Released B 232
"	D 25.26 B 13	E D. Released B 223 P 341
"	D 1.2.3 B 284 Clements add.	
"	D 10.11 B 1 Broadway Place.	
"	D 4 B 48 C & E add.	Released B 223 P 104
"	D 33.34 B 23 Evans add.	
"	D 21.22 B 9 Elmwood add.	Released B 223 P 513
Sat. of mtg.	See record.	
Bond for Deed.	D 6 B 6 1st add to Fronton.	
Pow of atty.	B 3.4.13 Forde add.	
Bond for Deed	D 14.15 B 3 "	
"	D 1.2 B 3 "	
Cof of Revy	D 1.2.3 B 284 Clements add.	
2 C Deed.	D 33.35.36 B 4 B 31 Hunts add.	
Release Deed.	D 8.9 B 40 C & E add.	
"	D 1.2. B 21 Downings add.	
"	See record.	
"	D 15.16.17 B 72 H C Browns add.	



## GENERAL INDEX, "GRANTOR."

Where Recorded.		GRANTOR.	GRANTEE.	Date of Instrument.			Date of Reception.		
Book.	Page.			Month.	Day.	Year.	Month.	Day.	Year.
163	346	Todd William D.	Butler Mrs Rachel.	Apr	14	1882	Apr	14	1882
	382	Taylor William A.	Cousins Sarah	"	20	"	"	20	"
164	526	Thomas C.	Denver Cattle R R Co	"	3	"	"	13	"
165	235	Tuttle John L.	Napheys Josephine C.	"	"	"	"	3	"
	291	Tritch Magdalen H.	Smith Mrs Frank C.	"	22	"	"	22	"
	300	Teague Lemuel	Woodbury J O	"	27	"	"	27	"
169	54	Turner Sargent C.	Melson William H.	Mar	18	"	"	1	"
	62	Toy Solomon J.	Hart Mary C.	Apr	1	"	"	"	"
	172	"	Cox Charles M.	"	8	"	"	8	"
	184	Theler John G.	Theler Julia T.	Mar	31	"	"	10	"
	329	Tripp Jacob W.	Ewing Josiah P.	Apr	20	"	"	21	"
	332	Thomas Hugh H.	Wright John C.	"	"	"	"	"	"
	336	Thomas Flora S.	Stanton Jean Oliver	"	17	"	"	"	"
	407	Thomas Hugh.	ORourke Bridget	"	25	"	"	25	"
	411	Toy Solomon J.	Hale Jesse T.	"	"	"	"	26	"
	413	"	Morrison George C et al	"	"	"	"	"	"
	419	"	Reese E Jeffers.	"	"	"	"	"	"
	438	"	Bird Horace A.	"	27	"	"	27	"
	453	Thomas Fannie	Smith Sarah J.	Feb	10	"	"	29	"
176	306	Theler Julia T.	Reithman Emile	Apr	10	"	"	10	"
	317	Toy Solomon J.	Shelby S Barton	"	11	"	"	11	"
177	17	Thorp Lattie C.	McCartney William F.	"	5	"	"	17	"
	52	Taylor Mary E.	Logan S M.	"	20	"	"	24	"
	67	Tibbette William	Von Richthofen Jane	"	25	"	"	25	"
158	375	Tabor H. A. W.	Commercial Bank of Denver.	Feb	"	"	May	4	"
	455	Tellation Ephraim	Cazin Frank.	May	17	"	"	31	"
	456	"	Simpson H T et al.	Apr	22	"	"	"	"
	474	Tritch George	Hunt A. C.	May	8	"	"	9	"
159	475	Tittle David	Lawson James	Apr	28	"	"	"	"
163	544	Templeton Andrew J.	Killie Isaac L.	May	15	"	"	15	"
	577	Tidball James T.	Priebe Mrs M.	"	20	"	"	22	"
	608	Todd William D.	Bussie Charles S.	"	26	"	"	26	"
165	312	Troy Annie M.	Walff John	"	1	"	"	1	"
	314	Tuttle John L.	Napheys Josephine C.	"	3	"	"	3	"
169	475	Townsend Francis M.	Vanderlip John S.	"	1	"	"	1	"
	490	Trimble Blanche.	Slockett Catherine R.	Apr	29	"	"	2	"
	541	Tregoning John J.	Adams George L.	May	6	"	"	6	"
	559	Teal George	Teal Martha Ann	"	"	"	"	8	"
	608	Tittle David	Russell Harriet E.	Apr	3	"	"	11	"
170	3	Troy Annie M.	Johnson Fanny H.	May	12	"	"	13	"
	3	Troy Thos J.	"	"	"	"	"	"	"

## ARAPAHOE COUNTY.

Nature of Instrument.	DESCRIPTION.	REMARKS.
Release Deed.	P 30 B 13 Mitter 1 <sup>st</sup> Add.	
"	P 29 B 19. " "	
Transcript	See record.	
Trust Deed.	P 19 B 14 Hunt Add.	
"	See record.	
"	P 32.33 B 22 Hunt Add.	Released B 223 P. 429
Mortgage Deed.	P 12 B 189 Clements Add.	
"	P 6 to 11. 13 B 10 Park Ave Add.	
"	P 1.2 & 1/2 3 B 31 H C Browns 1 <sup>st</sup> Add.	
"	See record.	
"	B 31 Gallups So Broadway Sub.	
"	P 29.30 B 262 Clements Add.	
"	P 1.2 B 44 Evans Add.	
"	P 26 B 45 Evans Add.	
"	P 27 to 36 B 14 Park Ave Add.	
"	P 3.4 B 15 Park Ave Add.	
"	P 2 B 15 "	
"	P 5.6.7. B 15 Park Ave Add.	
"	P 19.20. B 61 C & E Add.	
Trust Deed.	See record.	Released B 223 P. 634
"	P 19.20 B 2 Whitette Add.	Released B 223 P. 151
"	See record.	" B 603. P. 382 & 498.
"	S E 1/4 S E 1/4 S W 1/4 Sec. 15 T 4 R 68 W	Released B 223 P. 2
"	P 1.2.3. 48 B 5 Burlington	" " 293 " 393
Deed	See record.	
Title Bond.	P 10.11.12. B 13 Fords Add.	
"	P 13.14.15 " "	
2 C Deed.	P 28 B 4 Hunt Add.	
"	See record.	
Release Deed.	P 11.12 B 7 Broadway Terrace.	
"	P 9.10 B 62 Sabbathers Add.	
"	W 1/2 B 2. 11. 14. Grand View	
Trust Deed.	See record.	Released B 273 P. 409
"	P 18 B 14 Hunt Add.	" " 811 " 19
Mortgage Deed.	S E 1/4 S W 1/4 Sec 4 T 2 R 67 W	
"	P 31.32 B 209	E D.
"	P 24.25.26 Blk B So sub of Evans Add.	
"	See record.	
"	P 1.2.3 B 284 Clements Add.	
"	P 2.3.4. B 4	A D.
"	"	"



## GENERAL INDEX, "GRANTOR."

Where Recorded.		GRANTOR.	GRANTEE.	Date of Instrument.			Date of Reception.		
Book.	Page.			Month.	Day.	Year.	Month.	Day.	Year.
170	74	Tillotson Ephraim	England Charles J	May	18	1882	May	19	1882
	128	Thompson Alfred J	Thompson Hannah.	"	14	"	"	24	"
	140	Thomas Chauncey	Thomas Chauncey	Feb	25	"	"	25	"
	197	Tennay George J	French I Willie	May	13	"	"	31	"
	197	" Milton J	"	"	"	"	"	"	"
	201	Truax James W.	Lennon Mrs E F	Apr	20	"	"	"	"
175	16	Tarbell Levi D.	Chever Charles J	May	8	"	"	9	"
	24	Toy Solomon J	Chesman W B	"	15	"	"	16	"
	34	Tevill Louise C.	Roeler Mary	"	20	"	"	20	"
	37	Toy Solomon J	Keeler Edgar A.	"	23	"	"	23	"
	42	Tyson Margaret	Riley Philip	"	24	"	"	24	"
177	87	Troy Annie M	Bucklin George	"	1	"	"	1	"
	87	" Thomas J	"	"	"	"	"	"	"
	140	Tucker Cromwell.	Colo Savings & Loan Assn.	"	8	"	"	8	"
	187	Taylor John	Fisk Archie C.	"	15	"	"	16	"
	196	Taylor Alvan.	Standley Joseph.	"	17	"	"	18	"
	240	Tarbell Edward.	Mitchell Mrs Ellen M.	"	27	"	"	27	"
	262	Toy Solomon J	Evans Robert J.	"	31	"	"	31	"
36	399	Tammen Elizabeth Ann.	Sargent J C	June	-	"	June	14	"
157	518	Todd William D.	Parnell J P	Mar	1	"	"	3	"
158	466	Thomas Hugh H.	Newell Caroline E	May	31	"	"	2	"
	526	Tabor A R	Gulldman Leopold H	June	29	"	"	29	"
170	219	Thatcher Joe A	Ward William J	May	31	"	"	1	"
	264	Toy Solomon J	Corbin Minerva P	June	5	"	"	5	"
	304	"	Hearty William B	"	"	"	"	8	"
	358	Thwing Jane H.	Smith Albert	"	14	"	"	14	"
	408	Turner Joseph M.	Sheets Helena	Dec	19	1881	"	19	"
	440	Todd William D	Pierrepont Martha E	Oct	4	"	"	22	"
	453	Thompson Alexander.	Bishop Joseph W Jr	June	22	1882	"	23	"
	454	Toy Solomon J	Boyer John M.	"	"	"	"	"	"
	483	"	Trufant William B	"	24	"	"	27	"
	496	"	Wallace Maud E	"	19	"	"	28	"
	506	Thomas Hugh H.	Thomson Wm S.	"	29	"	"	29	"
173	56	Tilton Albert K	Parcele Mary C.	"	15	"	"	15	"
174	81	Thomson S T Reunier	avery addition	"	24	"	"	26	"
177	315	Taylor Alfred P	A'Hearn Cornelius	"	13	"	"	14	"
182	37	Toy Solomon J	Anthony Scott J	"	24	"	"	24	"
	47	Frankle Justina	Husted Nancy J	"	27	"	"	27	"
	74	Toy Solomon J	Boyer John N.	"	3	"	"	3	"
175	93	Tabor H. A. W.	Roult John L	"	10	"	"	10	"
	94	"	"	"	"	"	"	"	"

## ARAPAHOE COUNTY.

Nature of Instrument.	DESCRIPTION.	REMARKS.
Warranty Deed.	L19 B13 Fonda add.	
"	S Ely 1/2 L4 B40	W.D.
"	N 1/2 NE 1/4 Sec 28 T5 S R68 W.	
Special	See record	
"	"	
Warranty Deed	"	
Trust Deed.	L2 B60 Curtis & Clarke add.	Released B253 B125
"	B17.18 Downings add	Released B173 L18. Rel B173 L125
"	L11.12 & N 1/2 13 B34 Schunners add.	Released B173 L125
"	B34 Park Ave add.	Released B173 L125
"	L24.25 B13 Witters 1st add.	" 263.589.
"	L2.3.4.19.14.20 B4 L16 B5 Ad	Released 163.528
"	"	
"	L1.2.3 B40 C & E add.	Released B253 B456
"	L9.10 B10 Edmwood add.	
"	See record.	Released B173 L125
"	"	" 18433. P 608
"	"	" 283. 692
"	L9.10 B244	E.D. Released B173 L125
Mortgage Deed	L27.28. B85 Geo W Brown add.	
2 C Deed.	L15.16 B101 Ed. L1 to 4 B34 Witters 1st add.	
Title Bond.	L9.10 B4 Broadway add.	
Lease.	Store room 391 Lawrence St	
Warranty Deed.	L13 to 16 B198	E.D.
"	L23 B78 C & E add.	
"	L10 B17 Downings add.	
"	L13 to 16 B20 Swansea.	
"	L1 to 4 B187 Stiles add.	
"	L1.2. B7 Fronton.	
"	L21.22. B77 C & E add.	
"	1/2 L12 to 15 B18 Downings add.	
"	L26 B190 Clements add.	
"	L23 B34 Park Ave add.	
"	L17.18 B111	E.D.
Release Deed.	L21.22 B175	"
Receivers Receipt	S E 1/4 Sec 14 T3 S R67 W	
Trust Deed.	L17.18 B61 C & E add.	Released B253 P. 111
"	L25.26 B190 Clements add	Released B173 L125
"	L7 to 10 B162	E.D. " 283. 154
"	L8.9. B15 Park Ave add.	Rel B173 L125
"	L14.15.16. B68	E.D. " 183. 303
"	L24 to 32 B98	" 183. 304



## GENERAL INDEX, "GRANTOR."

Where Recorded.		GRANTOR.	GRANTEE.	Date of Instrument.			Date of Reception.		
Book.	Page.			Month.	Day.	Year.	Month.	Day.	Year.
175	97	Tomlinson Sarah W	Hallack & Bros	Dec	11	1880	June	12	1882
411	613	Thompson Wm	Armstrong George W	July	7	1882	July	7	"
	620	Tittle David	Lawson James	"	22	"	"	22	"
137	568	Thomas Chauncey	Thomas Flora S	-	-	-	"	29	"
158	541	Troy Annie M.	Londoner Wolfe	July	1	1882	"	1	"
	550	Tullotson Ephraim	Nicholson Sophia	June	23	"	"	5	"
	551	"	Olsen Anne Sophia	"	9	"	"	"	"
	555	Thompson Warren W	Benschuetz Otto G.	Sep	2	1880	"	7	"
	558	" W W.	- - -	July	6	1882	"	"	"
159	591	Tynon James	Heiler John P.	"	10	"	"	11	"
	601	Tutch Geo	Hunt Alex C.	"	12	"	"	13	"
	624	"	"	"	28	"	"	28	"
170	566	Trostel Karolina	Dedisee Julius	"	7	"	"	7	"
	576	Thompson Elizabeth	Hamer A R.	"	"	"	"	8	"
	605	Toy Solomon J	Richards Sanford	June	20	"	"	11	"
	639	Thomas Emma F	Morgan Samuel B	"	13	"	"	13	"
173	121	Todd William D.	Korpfhage Henry C	Oct	7	1881	"	3	"
	132	"	Parker Claire M	June	30	1882	"	6	"
	133	"	Gerger David M.	"	"	"	"	"	"
	160	"	Hagner Lewis	July	12	"	"	12	"
	219	"	Anderson Thomas G	"	25	"	"	25	"
	233	"	Backman Rosalia	"	26	"	"	27	"
175	149	Thomas Charles S	Morgan E Theresa	June	15	"	"	13	"
	162	Tegeler Wilhelm	Cook William J	Jan	31	"	"	20	"
178	10	Thomas Charles S	Wall Eliza J	July	13	"	"	14	"
	10	" Emma F	"	"	"	"	"	"	"
	20	Toy Solomon J.	Harms Maggie	"	15	"	"	17	"
	28	Tilton Charles E.	Chichester Hannah A	"	18	"	"	18	"
	35	Toy Solomon J	Fotheringham David B	June	20	"	"	19	"
138		Thomas Hugh H.	Schold Andrew J	July	24	"	"	31	"
182	60	Trufant William B	Toy Solomon J	June	"	"	"	1	"
	62	Toy Solomon J	Horne Mrs Lillie B	"	30	"	"	1	"
	93	Taylor Alfred P	A'Hearn Cornelia	July	11	"	"	11	"
	96	Tufts John B	Lewis John W	"	8	"	"	"	"
	113	Thomas Emma F	Bordell Theodore	"	13	"	"	13	"
	122	Tryon Mrs Acha J	Cole George W	"	14	"	"	15	"
	125	Treat Mary E.	Patterson James O	June	30	"	"	"	"
155	268	Thompson Elizabeth	Colo. Mtg & Investment Co	Aug	23	"	Aug	24	"
	268	" John C.	"	"	"	"	"	"	"
158	638	Tullotson Ephraim	Frees Frederick	"	"	"	"	23	"
173	278	Todd William D	Shackelford Joel W	June	30	"	"	9	"

## ARAPAHOE COUNTY.

Nature of Instrument.	DESCRIPTION.	REMARKS.
Trust Deed.	L 21.22 B 16 Witters 1 <sup>st</sup> add.	Released B 773 P 544
assignment of Lien	See record	"
Mech Lien	"	Cancelled July 29. 1882
Release mtg.	L 1.2. B 44 Evans add.	"
ctf of Levy	L 16 B 5	A.D. Released July 15. 1882
Bond for Deed	L 21.22 B 13 Fords add.	"
"	L 20 " "	"
Lease.	See record.	"
Consent	"	"
2 <sup>d</sup> Deed	"	"
"	"	"
"	"	"
Warranty Deed.	L 27 B 5-1	E.D.
"	L 30 B 72 C & E add.	"
"	L 19.20 B 2 Whetstone add.	"
"	L 6 to 9 B 34 H C Browns 1 <sup>st</sup> add.	"
Release Deed.	A 1/2 L 31.32 Shackleton Place.	"
"	L 34 & S 1/2 L 35 B 17 Elmwood add.	"
"	L 36 & S 1/2 L 35 " "	"
"	L 1.2. B 16 Park Ave add.	"
"	L 21.22.23 B 134	E.D.
"	L 11.12 B 125	"
Trust Deed.	1/4 L 1 to 4 B 76	" Released B 774 P 457
"	L 14 Sloan Lake sub.	" " 293 " 14
Warranty Deed	L 13 B 70	E.D.
"	"	"
"	L 8 B 15 Haunts add.	"
"	L 11.12 B 194	E.D.
"	L 25.26 B 77 Downings add.	"
"	L 42 B 2 Pattersons sub.	"
Trust Deed.	L 26 B 190 Clements add.	Released B 773 P 211
"	See record.	Released B 773 P 34
"	L 1 B 8 Summers add.	" " 773 " 557
"	E 1/2 L 1 B 16 Grand View sub.	Released B 774 P 307
"	Lots in B 29 H C Browns 1 <sup>st</sup> add.	" " 253 " 534
"	L 16 B 14 Haunts add.	Released B 773 P 537
"	L 44.45 Pattersons sub.	" " 311 " 277
"	L 5 & S 1/2 L 4 B 8 Swansea.	Released B 774 P 424
"	"	"
Bond for Deed.	L 6.7. B 13 Fords add.	"
Release Deed.	L 23.24 B 35 H C Browns 1 <sup>st</sup> add.	"



## GENERAL INDEX, "GRANTOR."

Where Recorded.		GRANTOR.	GRANTEE.	Date of Instrument.			Date of Reception.		
Book.	Page.			Month.	Day.	Year.	Month.	Day.	Year.
172	303	Todd William S	Gilman George	aug	15	1882	aug	15	1882
	328	Tilton Albert K	Chichester Harriet A	"	19	"	"	19	"
	348	Thomas Crocker	Grist Edwin	-	-	-	"	24	"
	372	Todd William S.	Reed Robert	Aug	28	1882	"	29	"
178	172	Toy Solomon J	Phillips Frances et al.	July	15	"	"	3	"
	196	Tallant William	Adams Charles H	"	27	"	"	5	"
	225	Twich John	Menhus Eda Dora	aug	1	"	"	9	"
	239	Todd William S	McGinnity Thomas et al.	"	11	"	"	11	"
	241	"	Saxton John M	"	12	"	"	"	"
	248	"	Todd William	Oct	7	1881	"	12	"
	249	Todd William	Ruffe John	aug	12	1882	"	"	"
	265	Tillotson Ephraim	Olsen Anne S	"	14	"	"	15	"
	275	Toy Solomon J	Eastman Helen D.	"	15	"	"	16	"
	348	Thorne Thomas J	Kezar Gardner H	"	8	"	"	24	"
	349	Temple Henry M.	"	"	"	"	"	"	"
	366	Toy Solomon J	Hanlon George et al.	"	26	"	"	28	"
	373	Tonge Daniel	Clark J S	"	28	"	"	"	"
179	8	Twitch Geo	Hunt Alex C.	"	9	"	"	12	"
175	180	Turnbull Helen M	Fisher R Louise	"	14	"	"	14	"
	187	Thomson Wm S	1st Baptist Church	"	3	"	"	8	"
182	226	Triplett John B	Sopris George L	"	15	"	"	16	"
174	235	Templeton James	Waldron Mary	Apr	10	"	"	"	"
	235	" Esther A	"	"	"	"	"	"	"
	237	Toy Solomon J	Rebert Celina	July	22	"	"	"	"
	255	"	Cohn Heyman	Aug	12	"	"	22	"
175	255	Tryon C & Achsa J	Armington E B	Sep	13	"	Sep	15	"
173	389	Tiller Willard	Whipple Mary A	"	2	"	"	4	"
	390	"	"	"	"	"	"	"	"
	440	Todd William S.	Thompson Clarence A	"	13	"	"	13	"
	471	"	Eckhart Mary E	"	18	"	"	20	"
	481	Tiller Willard	Bishop Edward F	Aug	29	"	"	21	"
	493	Todd William S	Shackelford Joel W	Sep	14	"	"	23	"
	501	Taylor Arthur W	Pundgren John C.	"	25	"	"	25	"
	529	Todd William S.	George Clara E	"	30	"	"	30	"
172	31	Thomas Hugh H	Lamnis Fannie E.	June	13	"	"	9	"
	36	Tillotson Ephraim	Graham Luther W	Apr	12	"	"	12	"
179	36	Tallant William	Houston Mary.	"	8	"	"	2	"
	40	Tittle David	Rickel Frank H.	Aug	26	"	"	4	"
	59	"	Hatch Laura E	Sep	19	"	"	20	"
178	421	Todd William S.	Rupp Jacob	Aug	24	"	"	2	"
	428	Toy Solomon J	Lewis Henry	June	9	"	"	4	"

## ARAPAHOE COUNTY.

Nature of Instrument.	DESCRIPTION.	REMARKS.
Release Deed.	L 23.24 B 127	E D.
"	L 11.12 B 194	"
"	L 3.4 B 21 Downings add.	
"	L 10 B 2 Sumners add.	
Warranty Deed.	L 1.2 B 17 Downings add.	
"	L 1.2 B 4 Gerspachs 1st add.	
"	See record	
"	L 21.22 B 6 Innton	
"	L 61 B 7	"
"	L 25.26 B 6	"
"	" " "	
"	L 20 B 13 Fords add.	
"	L 23 B 18 Downing add.	
"	L 20 to 29 B 21 1st add to E Swanson.	
"	" " "	
"	L 16.17 B 18 Downing add.	
"	L 9.10.11 B 1 Broadway Place.	
2 C Deed.	See record.	
Trust Deed.	L 23 B 195	E D. Released B 293 P 331
"	L 1 to 4 B 109	" Released B 203 P 493
"	L 10 & E 1/2 L 11 B 41 C & E add.	" 213 & 356.
Warranty Deed.	L 21 B 3 C & E add.	
"	" " "	
"	L 39.40 B 34 Park Ave add.	
"	L 28.29 " " "	
Trust Deed.	L 16 B 14 Harnts add.	Released B 113 P 536.
Release Deed.	L 13.14.15 B 264 Clements add to D.	
"	See record.	
"	B 8 Grand View	
"	L 3 B 69	E D.
"	L 29 to 32 B 132	"
"	L 17 to 20 B 180 Clements add	
"	L 1.2.3. B 32 Pringles sub.	
"	L 24.25 B 61 C & E add.	
"	L 13.14 B 4 Broadway add to Byers sub.	Sep 26. 1882 Homestead
Bond for Deed.	L 12.13 B 3 Fords add.	
2 C Deed.	L 4 B 31 Hartmans add.	
"	L 24.25 B 249 Clements add	E D.
"	L 32 B 249 Clements add.	
Warranty Deed	L 28.29 B 6 A	E D.
"	L 7.8.9. B 17 Downing add	



GENERAL INDEX, "GRANTOR."

Where Recorded.		GRANTOR.	GRANTEE.	Date of Instrument.			Date of Reception.		
Book.	Page.			Month.	Day.	Year.	Month.	Day.	Year.
178	442	Foy Solomon J	Whitridge Marcella	Sep	5	1882	Sep	5	1882
	465	Teller Henry M.	Lockhart Delia	"	"	"	"	9	"
	494	Thompson Clarence A	Hewellbut Janette O	"	13	"	"	13	"
	527	Foy Solomon J	Johns. Mattie E	"	15	"	"	16	"
	544	Thresher Susan A	Bomberger Sarah M	Apr	2	"	"	18	"
	624	Telleen J	Johnson Ingeborg	Sep	27	"	"	27	"
	628	Trusdell Martin H.	Menduth Ellen C.	"	"	"	"	28	"
	640	Tabor H. A. W.	Craig Alexander C.	"	16	"	"	29	"
180	3	Foy Solomon J	Bruback Theodore	"	29	"	"	"	"
	5	"	Winnor Laban C. et al.	"	"	"	"	30	"
182	289	Thede John	menig Erhard.	"	1	"	"	1	"
	307	Trobitz Hermann	Schindelholtz. Anton	"	7	"	"	7	"
184	33	Foy Solomon J	Anthony Scott J	"	16	"	"	16	"
	55	Thompson Wm	Hear Mary E	"	21	"	"	21	"

ARAPAHOE COUNTY.

Nature of Instrument.	DESCRIPTION.	REMARKS.
Warranty Deed.	L 10 B 244	E.D.
"	S 1/2 S E 1/4 Sec 28 T4 R67 W.	X
"	B 8 Grand View	
"	L 8 B 18 Downing Add.	
"	See record	
"	Plat 2 B 57 Harmons sub.	
"	Part L 1.2 B 19 Park Ave add	
"	L 29 & part 30 B 161	E.D.
"	L 34. 35 B 34 Park Ave Add.	
"	L 16. 17 B 17 Downing Add.	
Trust Deed.	L 18. 19. 20 B 3	N.S. Released B243 B367
"	L 3 B 52 C & E add.	
"	L 9 B 244	E.D. Released B173 B339
"	L 25 B 24 Riverside Add.	" " 243, 459



## GENERAL INDEX, "GRANTOR."

## ARAPAHOE COUNTY.

[illegible]



## GENERAL INDEX, "GRANTOR."

## ARAPAHOE COUNTY.



## GENERAL INDEX, "GRANTOR,"

## ARAPAHOE COUNTY.

[illegible]



## GENERAL INDEX, "GRANTOR,"

## ARAPAHOE COUNTY.

[illegible]



# GENERAL INDEX, "GRANTOR."

Where Recorded.		GRANTOR.	GRANTEE.	Date of Instrument.			Date of Reception.		
Book.	Page.			Month.	Day.	Year.	Month.	Day.	Year.
		Transferred from last page of '26.'							
174	269	Harman Lou G	Neill Malinda	Sep	1	1882	Sep	1	1882
	273	"	Bishop Joseph W Jr	"	2	"	"	2	"
	275	"	Evans O V	"	4	"	"	4	"
	276	"	Day Harriet	May	29	"	"	5	"
	280	"	King Jacob	Sep	8	"	"	8	"
	281	"	Fanta Amelia	Mar	10	"	"	9	"
	285	"	Wilson Henry	aug	4	"	"	11	"
	286	"	Eversman Mary E	May	23	"	"	12	"
	288	"	Leipzig August	aug	17	"	"	13	"
	293	"	Montross C A Jr	May	25	"	"	16	"
	294	"	" Carrie	"	23	"	"	"	"
	295	Hodge William W	Maxey John J	Sep	18	"	"	18	"
	297	Harman Lou G	Mathews M B	aug	8	"	"	19	"
	298	"	Vanderbilt Montgomery	"	9	"	"	20	"
	305	"	O'Halloran Mary	Apr	1	"	"	21	"
	316	"	Schuyler Jacob N	July	25	"	"	22	"
	317	Howard Marion W	Meggie Mark N	Sep	21	"	"	"	"
	331	Harman Lou G	Parberry J M	May	23	"	"	25	"
	335	"	Morris Mary B	Sep	26	"	"	27	"
	338	"	Johns Kate M	May	23	"	"	28	"
179	51	Hall E J	McCartney Wm F	Sep	13	"	"	14	"
	53	Houghton Thomas A	Stevens Malvina F B	"	14	"	"	"	"
	58	Hallack Ernest F & Charles	Blood Edward D	"	15	"	"	20	"
	60	" Charles	Parrell Thomas O	"	14	"	"	"	"
	60	Howard Charles & Joseph H	"	"	"	"	"	"	"
	67	Henney Thomas	McNamara Margaret	"	26	"	"	26	"
178	463	Hunt Alex C	Cole Henry	"	8	"	"	9	"
	479	Hamer Rowena P	Higgins Anna E	"	11	"	"	11	"
	483	Hawkins Thomas H	Stuart Mrs Nora	"	7	"	"	12	"
	485	"	Wood Sarah F	"	"	"	"	"	"
	486	"	Wood William D	"	"	"	"	"	"
	488	Harris Arthur C & Emily D	Savagau Jacob	"	11	"	"	13	"
	492	Hardy Ellen E & Solomon B	Clark James	"	13	"	"	"	"
	504	Harris M S	Bristol H P	aug	23	"	"	14	"
	510	Holtz John	Mitchell David	Sep	14	"	"	"	"
	522	Hollingsworth Jerome	Hurley Roderick A	"	11	"	"	15	"
	525	Hotchkiss Melina	Rand John S	Dec	29	1881	"	16	"
	539	Hawes Jennie & Francis M	Care Francis M	May	"	1882	"	18	"
	558	Hawkins Thomas H	Howell William	Sep	20	"	"	20	"
	559	Huffman Chas E & Ann	Von Riehtofen Jane	"	5	"	"	"	"
	560	Hamer S R	Allen Nettie H	"	1	"	"	"	"

# ARAPAHOE COUNTY.

Nature of Instrument.	DESCRIPTION.	REMARKS.
Warranty Deed.	Plat 3 B65 Harman sub.	
"	" 4 B 36 "	
"	" 1 B 68 "	
"	" 3 B 6 "	
"	" 8.9 B 64 "	
"	" 5 B 8 "	
"	" 7 B 1 "	
"	" 4.5 B 26 "	
"	" 4 B 76 "	
"	" 7 B 30 "	
"	" 8 B 32 "	
"	See record.	
"	Plat 7 B8 Harman sub.	
"	1/2 " 3 B 28 "	
"	" 5 B 71 "	
"	" 7 B 2 "	
"	L 1 B 71	W.S
"	Plat 7.8 B 61 Harman sub.	
"	" 1.5 B 33 "	
"	" 6 B 34 "	
2 C Deed.	1/2 L 24 B 27 Riverside Add.	
"	See record	
"	L 15.16 B 16 Winters 1st add	
"	L 17.18 B 165	E.D
"	"	"
"	L 5 B 35	W.S
Warranty Deed.	L 17 B 19 Hunts Add.	
"	See record.	
"	L 1.2 B 144 S Div of Capitol Hill.	
"	L 1 B 123 "	
"	L 13 B 91 Brown S & P Add.	
"	L 15.16 B 44 Evans Add	
"	L 25.26 B 148 Stiles Add.	
"	L 16.17.18 B 21 Valverde.	
"	L 13 B 189 Clements Add.	
"	See record.	
"	L 36 B 28 Hunts Add.	
"	B 2 Case Hawes recd.	
"	B 131 So Div of Capitol Hill.	
"	L 5.6.7 B 1 Pierce Harman Add.	
"	L 30 B 72 C & E Add.	



# GENERAL INDEX, "GRANTOR."

Where Recorded.		GRANTOR.	GRANTEE.	Date of Instrument.			Date of Reception.		
Book.	Page.			Month.	Day.	Year.	Month.	Day.	Year.
178	570	Herrmann Aug. C.	Bates Andrew	Sep	21	1882	Sep	21	1882
	584	Hamer S R	Bray Joseph	"	22	"	"	22	"
	587	Huddleston Chas F	Daley Wm M.	"	"	"	"	"	"
	617	Hamer S R	Dexter Ida.	"	"	"	"	26	"
	630	"	Neumann Edward	"	"	"	"	28	"
180	19	Harman Lou G	Waltrach Conrad	"	30	"	"	30	"
182	310	Hunt Augusta L	Met. Bldg & Loan Assn	"	6	"	"	9	"
184	14	Higgins Anna E.	Hamer Rowena P	"	11	"	"	13	"
	19	Reitz George	Stagman Jane.	"	13	"	"	"	"
	21	Hewlbut Janet C.	Sliff Elizabeth S.	"	"	"	"	"	"
	42	Hesep Jacob	Milheim John	"	18	"	"	19	"
	73	Huntington Glen Wood	Hodley Sterling G	"	25	"	"	26	"
	76	Hewlbut Theresa A	Vroom John B Jr	"	26	"	"	"	"
197	7	Hear Louis	Caspar Catharine	"	30	"	"	30	"

# ARAPAHOE COUNTY.

Nature of Instrument.	DESCRIPTION.	REMARKS.
Warranty Deed.	L 1 to 4 B 17 Schummers Add.	
"	See record.	
"	L 32 to 36 B 1 Pierce & Mannings Add.	
"	L 13 B 5 Hyde Park Add.	
"	L 1 to 7 B 25 Swansea.	
"	L 29. 30 B 32 H C Morris Add.	
Trust Deed.	L 6. 7 B 7 Union Add.	
"	See record.	Released B 213 P 63
"	Lots in Egyptia	" " 213, 144
"	B 8 Grand View	
"	L 10 to 13 B 2 Hunts Add.	Released B 283 P 48
"	L 8. 9. B 217 Stiles & Clements Adds.	" " 293, 298
"	See record.	" " 323, 682
Life Bonds.	L 26 to 33 B 25 Park Ave Add.	



## GENERAL INDEX, "GRANTOR,"

## ARAPAHOE COUNTY.

[illegible]



## GENERAL INDEX, "GRANTOR,"

## ARAPAHOE COUNTY.



## GENERAL INDEX, "GRANTOR,"

## ARAPAHOE COUNTY.

[illegible]



## GENERAL INDEX, "GRANTOR,"

## ARAPAHOE COUNTY.

Where Recorded.		GRANTOR.	GRANTEE.	Date of Instrument.			Date of Reception.			Nature of Instrument.	DESCRIPTION.	REMARKS.
Book.	Page.			Month.	Day.	Year.	Month.	Day.	Year.			
150	34	Ullmer Wilhelmina	Miller Lewis	Jan	5	1882	Jan	6	1882	Warranty Deed	See Record	
	78	Union Lodge No 1 I.O.O.F.	Jensen Frederick	"	9	"	"	9	"	"	L 6 B 10 Union Add.	
	79	"	Koster Charles	"	7	"	"	"	"	"	L 3 Part L 4 B 10 Union Add.	
	80	"	Koster Luke	"	"	"	"	"	"	"	L 5 Part L 4 B 10 " "	
	100	"	Kempbell Silas H.	"	10	"	"	10	"	"	L 7 23 24 B 10 " "	
	119	"	Fischer John	"	11	"	"	12	"	"	L 7 8 B 10 " "	
	121	United States Ore Transporting Co.	Clough John A.	Dec	17	1881	"	"	"	"	See Record	
	154	Union Lodge No 1 I.O.O.F.	Kumpf Wenzel Etal	Jan	13	1882	"	14	"	"	L 15 16 17 B 8 Union Add.	
	162	"	Chandler Sophia M.	"	"	"	"	"	"	"	L 27 28 B 10 " "	
	209	"	Gatfield Archibald	"	17	"	"	18	"	"	L 18 B 8 " "	
	283	"	Waltch Martin C.	"	"	"	"	24	"	"	L 20 21 B 10 " "	
158	177	Union Pacific Railway Co.	Borchardt Albert	July	8	1881	"	31	"	Agreement	See Record	
164	139	"	Walker Bolivar H.	Dec	28	"	"	12	"	Deed	W 1/2 of NE 1/4 Sec 14 T 3 R 68 W.	
	139	"	Platte Land Co.	Oct	31	"	"	"	"	Warranty Deed	See Record	
	173	United States	Ackelman Frank	Dec	15	1890	"	24	"	Patent	W 1/2 of SW 1/4 Sec 13 T 1 R 67 W.	
	184	"	Posler John	Jan	1	1868	"	30	"	"	See Record	
150	489	Union Lodge No 1 I.O.O.F.	Nerrin William J.	Feb	3	1882	Feb	14	"	Warranty Deed	L 11 12 part L 10 B 9 Union Add.	
	440	"	Inund Charles	"	"	"	"	"	"	"	L 9 10 part L 10 B 9 " "	
164	227	United States	Wellington L. Sprague	Jan	20	1881	"	9	"	Patent	S E 1/4 Sec 26 T 3 R 67 W.	
	266	"	Anthony Wyman	May	15	1880	"	23	"	"	N 1/2 of NW 1/4 Sec 28 T 5 S R 68 W.	
	313	"	Bowles Edward B.	"	16	1878	Mar	6	"	"	E 1/2 NE 1/4 Sec 6 T 3 R 68 W.	
	332	"	Peimar Richard S.	Sep.	1	1866	"	7	"	"	See record.	
	443	Union Pacific Railway Co.	Bowles Joseph W.	June	8	1881	"	27	"	Warranty Deed.	"	
168	211	Union Lodge No 1 I.O.O.F.	Atcherson Jane Amelia	Mar	1	1882	"	3	"	"	L 1 2 B 9 Union Add.	
	422	"	Clumner Mary	"	16	"	"	16	"	"	L 7 8 B 9 " "	
164	498	United States	Gerhart George	Nov	5	1878	Apr	6	"	Patent	NW 1/4 of SE 1/4 and NE 1/4 of SW 1/4 Sec 18 T 1 S R 66 W.	
	508	"	Gerhart Herman	Sep	4	1879	"	10	"	"	SE 1/4 of SW 1/4 & SW 1/4 of SE 1/4 Sec 18 T 1 S R 66 W.	
	514	"	Williams James E.	Mar	4	1882	"	11	"	"	See record.	
	539	"	Truxer James H.	Dec	30	1881	"	18	"	"	N 1/2 SE 1/4 Sec 4 T 2 S R 68 W.	
	540	"	"	Mar	4	1882	"	"	"	"	S 1/2 " " " "	
	545	"	Hannum Lydia F.	Apr	3	"	"	19	"	Receipt	NW 1/4 Sec 24 T 3 S R 67 W.	
169	251	Underhill Eliza E.	Light Edward B.	Mar	2	"	"	14	"	Warranty Deed.	See record.	
164	617	United States	Golsby John	June	20	1870	May	11	"	Patent	SW 1/4 of NE 1/4 Sec 15 T 4 S R 68 W.	
	639	Union Pacific Ry Co.	Ebert Ferdinand	Apr	18	1882	"	20	"	Warranty Deed.	W 1/2 Sec 23 T 3 S R 66 W.	
174	22	United States	Thomas William R.	May	20	1876	"	25	"	Patent	N 1/2 NE 1/4 Sec 28 T 5 S R 68 W.	
177	155	Whland Edmund	Schutz Rev.	"	9	1882	"	10	"	Trust Deed.	Tr B 22 A Highland	Released B 143 P 459
158	503	Ullman Harriet	Godfrey A. C.	June	23	"	June	16	"	Lease	See record.	
174	49	United States	Newmeyer Charles	Dec	10	1881	"	5	"	Patent	"	
	61	Union Pacific Ry Co.	Bowles Joseph W.	Apr	18	1882	"	14	"	Warranty Deed.	NW 1/4 NW 1/4 Sec 19 T 5 S R 68 W.	
	71	United States	Amos Russell	May	10	1870	"	30	"	Patent	NE 1/4 Sec 32 T 2 S R 67 W.	
	71	Union Pacific Ry Co.	"	June	13	1882	"	"	"	Warranty Deed.	NW 1/4 Sec 33 T 2 S R 67 W.	



## GENERAL INDEX, "GRANTOR."

Where Recorded.		GRANTOR.	GRANTEE.	Date of Instrument.			Date of Reception.		
Book.	Page.			Month.	Day.	Year.	Month.	Day.	Year.
158	588	Ullman Harriet	Godfrey John A.	July	24	1882	July	25	1882
171	97	United States	Walker Henry A.	Feb	20	"	"	1	"
	109	"	Braman Eliza	Mar	20	1877	"	5	"
	123	"	Adams George L.	Apr	20	1882	"	8	"
	172	"	Staring William	Dec	1	1865	"	25	"
158	136	Ueticks Thomas	Hallack Charles.	July	17	1882	"	18	"
154	112	Uhlend Frank A.	- - -	Aug	5	"	Aug	5	"
	117	"	- - -	"	8	"	"	15	"
158	598	Ullman Harriet	Godfrey John A.	July	24	"	"	3	"
137	594	Upton Eldro.	Voelburgh Nathan O.	Oct	29	1878	"	23	"
174	196	United States	Cain Elizabeth	Aug	4	1882	"	4	"
	205	"	Lewis Kittie A.	July	17	"	"	8	"
	209	"	Crocker Abel E.	Feb	15	1877	"	9	"
	210	"	Jones Frederick W.	Dec	10	1869	"	"	"
	211	"	McAuliffe John	Aug	5	"	"	"	"
	211	"	Ogle Benjamin D.	May	1	1875	"	"	"
	212	"	Roberts Wm W.	Dec	15	1873	"	"	"
	280	"	Kuehn Ferdinand.	Mar	4	1882	Sep	9	"
286	Union Pacific Ry Co.	Montgomery John C.	Aug	7	"	"	"	12	"
307	U. S. Ore Separating Co.	Grough John A.	Sep	7	"	"	"	21	"
309	"	"	"	July	22	"	"	"	"
320	United States	Slater Milo H.	Feb	20	1874	"	"	25	"
321	"	White Horace J.	Aug	30	1882	"	"	"	"
322	"	Riter O L.	May	20	1873	"	"	"	"
323	"	Riley Michael L.	June	10	"	"	"	"	"
323	"	Janison Elihu C.	May	16	"	"	"	"	"
324	"	Raymonda James K.	June	10	"	"	"	"	"
325	"	Hoyt Saml N.	Feb	15	"	"	"	"	"
326	"	Allen Martin L.	June	10	"	"	"	"	"
327	"	Dominguez F C.	"	"	"	"	"	"	"
327	"	Stobie Charles S.	May	16	"	"	"	"	"
328	"	Manchester J C.	"	"	"	"	"	"	"
329	"	Willson William R.	"	"	"	"	"	"	"
330	"	Daily M C.	"	"	"	"	"	"	"
184	37	Uhlend Edmund.	Giesler Marie	Sep	16	"	"	16	"

## ARAPAHOE COUNTY.

Nature of Instrument.	DESCRIPTION.	REMARKS.
Lease.	See record.	
Patent	SW 1/4 Sec 2 T 2 S R 68 W	
"	NW 1/4 of NW 1/4 Sec 8 T 2 S R 67 W	
"	Prop in Sec 2 T 3 S R 67 W	
"	" Sec 22 T 3 S R 68 W	
Trust Deed.	L 23.24 B 9 Elmwood St.	B 203 P 362 Released B 622 P 346.
Notarial Bond	See record	
" Commission	"	
Lease	Part L 31.32 B 68	E D.
Release Deed.	1/2 L 1.2 B 39	"
Receipts Receipt	SW 1/4 of SW 1/4 Sec 28 T 4 S R 68 W	x
"	SE 1/4 Sec 18 T 3 S R 66 W	
Patent	NE 1/4 of NE 1/4 Sec 1 T 1 S R 67 W	
"	Prop in Sec 1 T 1 S R 67 W	
"	" " " "	
"	SE 1/4 Sec 1 T 1 S R 67 W	
"	SW 1/4 " " "	
"	NW 1/2 NW 1/4 Sec 14 T 3 S R 66 W	
Warranty Deed	W 1/2 of E 1/2 Sec 21 T 4 S R 68 W	x
"	See record	
"	"	
Patent	SW 1/4 Sec 20 T 3 S R 65 W	
"	NE 1/4 Sec 28 " "	
"	NE 1/4 Sec 20 " "	
"	SE 1/4 " " "	
"	NE 1/4 " " "	
"	NW 1/4 " " "	
"	" Sec 28 " "	
"	SE 1/4 Sec 32 " "	
"	SW 1/4 " " "	
"	NE 1/4 " " "	
"	NW 1/4 " " "	
"	SE 1/4 Sec 28 " "	
"	SW 1/4 " " "	
Trust Deed.	Trl B 22 N Highland.	Released B 203 P 358



## GENERAL INDEX, "GRANTOR."

## ARAPAHOE COUNTY.

[illegible]



# GENERAL INDEX, "GRANTOR."

Where Recorded.		GRANTOR.	GRANTEE.	Date of Instrument.			Date of Reception.		
Book.	Page.			Month.	Day.	Year.	Month.	Day.	Year.
170	563	<i>Transferred from "2"</i> Dawson Ella D.	Snyder S Emma.	July	1	1882	July	7	1882
	565	Dedrick Julius	Trostel John et al	"	7	"	"	"	"
	581	"	Gabathuler John U	"	"	"	"	8	"
	591	Delechanty Lida	Green Charles O	"	10	"	"	10	"
174	131	Denver Circle R & Co.	Deatherman F M.	"	7	"	"	"	"
	145	Dave James M.	-	Sep	29	1880	"	15	"
	156	Denver Circle R & Co	Hangs James	June	6	1882	"	18	"
	160	Douwing Jacob	Williams Andrew J	May	25	1881	"	20	"
175	165	Davis Benjamin	Keating Mary J	July	12	1882	"	"	"
	173	Dibbern William	Armstrong Henry J	"	27	"	"	27	"
178	12	Dascombe Nellie R.	Dascombe James	"	14	"	"	14	"
	14	DuBois Henry A Jr	Jackson Rachel M.	June	13	"	"	15	"
	44	Deane C. A + Clara R.	Kinsey Wharton J	"	20	"	"	19	"
	63	Dunning Walter	Silver Herman	May	"	"	"	21	"
	73	Dunbar Thomas P.	Gorham John A.	July	8	"	"	22	"
	95	Denver Woolen Mfg Co	Rice Stephen A	"	22	"	"	25	"
	104	DuBois Louis B.	Pinkham George B	"	26	"	"	26	"
	106	Duggan George	Shugart Peter Setal	"	25	"	"	"	"
	122	Dunbar Thomas P	McDowell Eliza A	"	26	"	"	27	"
	123	"	Hunt Walter P	"	"	"	"	"	"
182	55	Dillendach Jackson D.	Schuer M.	"	1	"	"	1	"
	76	Dove John	Isaac Herman	"	6	"	"	7	"
	134	Dackendorf Paul L	Schmitt August F	"	17	"	"	18	"
	169	Dombrowski Carrie	Bohlmann Lizzie	"	28	"	"	29	"
44	625	Dalton W R	Martin S S	Aug	16	"	Aug	16	"
131	210	Daily John L	Newell Sharon C.	Feb	21	"	"	17	"
	211	"	"	"	"	"	"	"	"
	212	"	"	"	16	"	"	"	"
	213	"	"	Apr	22	"	"	"	"
	214	"	"	"	"	"	"	"	"
	215	"	"	Mar	11	"	"	"	"
	216	"	"	Feb	21	"	"	"	"
158	603	Duff James	Dunbar Thomas P	June	8	"	"	8	"
	617	Dunbar Thomas P	McDonough Timothy	July	17	"	"	14	"
	622	Denver Land & Imp Co	Bright William	May	10	"	"	15	"
	629	"	Randleman Winfield	Aug	18	"	"	19	"
	632	"	Coverston W A	July	15	1881	"	"	"
	636	Denver Western & Pacific R.R.	Green + Abbott	Aug	21	1882	"	21	"
	636	Denver Circle R & Co	Deselle John	"	19	"	"	22	"
	637	Denver Longmont & N. W. R.R.	Green Levi	"	22	"	"	"	"
	638	Davis Joshua C.	Davis Nellie B	Mar	26	1881	"	5	"

# ARAPAHOE COUNTY.

Nature of Instrument.	DESCRIPTION.	REMARKS.
Warranty Deed.	L 5 B 2 Snyders sub.	
"	L 11 to 15 B 51 Gabathuler Add.	
"	Feb L 10 " "	
"	L 25. 26 B 70 C + E Add.	
"	L 6 B 4 Lincoln sub.	
Testimony	L 13 B 48	E.D.
Warranty Deed.	L 9 to 12 B 4 Lincoln sub.	
Shruffs Deed.	See record	
Trust Deed.	L 25 B 8 Whitrite Add.	
"	L 13. 14. B 63 C + E Add.	Released B 253 R 605
Warranty Deed.	Part L 17. 18. B 176	E.D.
"	L 27 to 30 B 9 San Rafael Add 2 <sup>nd</sup> filing	
"	See record	
"	N 120 ft L 11 B 48 Byers sub.	
"	L 25 to 28 B 24 Swansea.	
"	L 10 B 66	W.D.
"	L 7. 8. B 4 A B Cases Add.	
"	L 6. 7. B 5 M Summers Add.	
"	L 5. 6. B 60 1 <sup>st</sup> Add to Swansea	
"	L 17 to 20 B 3 Swansea.	
Trust Deed.	L 15. 16 B 28 Hallacks sub.	Released B 253, P 92
"	L 3 B 186 Stiles Add.	Released B 183 P 92
"	L 7 B 1 Fords Add.	Released B 183 P 92
"	L 21. 22. 23 B 6 H + R Add.	
Mech Lien	L 24 B 4 Fairmont Add.	
Treasurers Deed.	Feb L 30 B 217 Clemente Add.	
"	" " "	
"	See record	
"	"	
"	"	
"	"	
"	"	
Proc. of Atty	"	
Agreement.	L 31. 32 B 54 1 <sup>st</sup> Add to Swansea.	
"	L 9 B 8 Fairmont	
"	L 30 B 8	
"	L 1 B 4	Homestead Aug 26. 1882
Off. of Levy	See record.	
Agreement.	L 39 to 48 B 43 Byers sub.	
Off. of Levy	See record	
2 CD Deed.	L 13. 14. 15 B 9 H C Browns 1 <sup>st</sup> Add	



## GENERAL INDEX, "GRANTOR."

Where Recorded.		GRANTOR.	GRANTEE.	Date of Instrument.			Date of Reception.		
Book.	Page.			Month.	Day.	Year.	Month.	Day.	Year.
160	121	Denver Land & Imp Co.	Mitchell Geo	aug	2	1882	aug	2	1882
	122	"	Gibbs S.H.	"	"	"	"	3	"
	123	"	Cox Richard	July	26	"	"	"	"
	124	"	McLean Leticia	aug	16	"	"	17	"
	125	"	Albers E.M.	"	10	"	"	18	"
	126	"	Glass John H.	"	15	"	"	"	"
	127	"	Holmes Joseph	"	22	"	"	25	"
	128	"	White Mary A.	"	"	"	"	"	"
137	596	Denton Esther H.	Osborn Isabella J	-	-	-	"	24	"
172	12	Devoto Mary	Devoto Bartholomew	aug	7	1882	"	29	"
	12	DeWolf Mary	DeWolf Stanley W.	"	30	"	"	30	"
	15	"	"	"	"	"	"	"	"
173	273	Davis Charles R.	Hampton Allen T.	"	7	"	"	7	"
	284	Dugal Louis	Reichard Adolph L. et al	"	10	"	"	10	"
	307	Daily John L.	Hart Matthew	"	16	"	"	16	"
	330	"	Bennetworth John	June	"	"	"	19	"
178	159	Daily William M.	West Arthur E.	aug	2	"	"	2	"
	169	Dunbar Thomas P.	Ocken David	July	27	"	"	3	"
	198	Darrow George G.	Knight Samuel J.	aug	14	"	"	5	"
	226	Dexter Minna A.	Bache Anna	"	9	"	"	9	"
	227	"	"	"	"	"	"	"	"
	234	Despard Henry	Tupper Francis W.	apr	17	"	"	10	"
	234	" Clement L.	"	"	"	"	"	"	"
	235	Dexter Mary J.	Glose George W.	Aug	9	"	"	10	"
	256	Daily William M.	Woodworth Franklin	Oct	21	1881	"	14	"
	269	DuBois Henry A. Jr.	DuBois Emily B.	July	"	1882	"	15	"
	271	Darrow Geo G.	Hammer S.R.	aug	15	"	"	16	"
	274	Daily William M.	McClelland Ackrah E.	"	16	"	"	"	"
	344	Dungee S.	Wygant J.H. Jr.	"	23	"	"	24	"
	365	Daily William M.	Kellerman Menard	"	28	"	"	28	"
175	225	Duffy Helena M.	Barth William	"	23	"	"	24	"
182	235	Dorworth Christian Katharina	Speidel George T.	"	6	"	"	18	"
	281	Duthie John	Wood Mary A.	"	28	"	"	28	"
174	188	Denver Circle R & C.	Wheeler Julia L.	July	12	"	"	2	"
	223	"	Anderson Thomas F. et al	aug	"	"	"	14	"
36	408	Dascombe James.	Fleischer Jacob	Sep	5	"	Sep	7	"
131	217	Daily John L.	Epley A.E.	aug	31	"	"	16	"
	218	"	Newell Sharon C.	apr	22	"	"	29	"
137	607	Davis Henry C.	Davis Mary A.	Sep	1	"	"	2	"
154	120	Dunlavy Frank H.	-	"	7	"	"	8	"
	125	Deeweese John A.	Transferred to Letter X	Feb	1	"	"	13	"

## ARAPAHOE COUNTY.

Nature of Instrument.	DESCRIPTION.	REMARKS.
Warranty Deed.	Lots in Elyria	
"	L 1 to 4 B 15 Elyria	
"	L 8. 9. B 1	"
"	L 11. 12. 13 B 10	"
"	L 3 B 11 Fairmont	
"	L 37 B 14 S Fairview	
"	L 25 to 28 B 1 W Elyria	
"	L 21 to 24 B 4	"
Notice of Suit	See record.	
Proc of Atty	"	
"	"	
"	"	
Release Deed.	L 21 B 33 C & E Add.	
"	L 19. 20 B 21 Arlington Hts add.	
"	L 11. 12 B 14 Lake Archer sub	
"	L 9. 10 B 14	"
Warranty Deed.	L 31 B 8 Lake Archer sub. Ex near 8 ft.	
"	L 10 B 9 Swansea	
"	L 9. 10 B 8 Hyde Park.	
"	L 18 to 21 B 2 Horners Add.	
"	L 19 & park 20 B 101	E.D.
"	L 9. 10 B 32 H. C. Browns Add.	
"	"	"
"	L 8 to 11 B 14 Fairmont	
"	L 11 B 3 Lake Archer sub	
"	L 20 to 30 B 10 San Rafael add	
"	See record	
"	L 1. 2. B 5 Lake Archer sub. Ex near 16 ft.	
"	Prop in Harman's sub.	
"	L 17 B 8 Lake Archer sub. Ex 8 ft.	
Trust Deed.	See record	Released B. 268 P. 178
"	L 14 B 20 Harman's add.	Released B. 213 P. 375
"	L 19 B 13 Witters 1 <sup>st</sup> add.	" " 258 " 504
Agreements	L 39 to 42 B 12 Lincoln sub	
Warranty Deed	L 16. 17 B 4	"
Mortgage Deed.	L 1 B 64	E.D. Released B. 717 P. 372
Treasurers Deed.	See record.	
"	"	
Lis Pendens.	L 11 to 15 B 7 Knox & Curriers Add	
Notl. Bond	See record.	
Notl. Commission	"	



## GENERAL INDEX, "GRANTOR."

Where Recorded.		GRANTOR.	GRANTEE.	Date of Instrument.			Date of Reception.		
Book.	Page.			Month.	Day.	Year.	Month.	Day.	Year.
137	326	Van Weert, Ellen M. James L.	Best, Jacob M.	Jan	20	1882	Jan	21	1882
150	99	Von Richthofen Jane	Gauthier John	"	10	"	"	10	"
	195	"	Anderson George Gray	"	13	"	"	17	"
	196	"	Bell John Hemmings	"	"	"	"	"	"
	213	"	Abel Albert	"	18	"	"	21	"
	260	Vincent Stephen	Voght John P. S.	May	25	1881	"	23	"
	343	Von Richthofen Jane	Fisher Mary R.	Jan	27	1882	"	28	"
	359	"	Hansen Sam	"	24	"	"	30	"
	355	"	Anderson Nelson	"	27	"	"	"	"
	359	"	Dees August	"	30	"	"	"	"
159	293	Vauclair Chas	Vauclair Mary	"	19	"	"	27	"
166	310	Von Richthofen Jane	Gallup Charlotte R.	"	11	"	"	13	"
167	511	Vickers Mary W.	Nottingham A. M.	"	21	"	"	23	"
	1114	Von Richthofen Jane	Ewing Jennie P.	"	30	"	"	30	"
150	449	"	Rush M.	"	27	"	Feb	4	"
	559	"	Colton Harriet L.	Feb	13	"	"	14	"
	562	"	Heiser Hermann H.	"	11	"	"	"	"
154	46	Voght John P. S.	—	June	29	1881	"	"	"
	48	Von Buskirk D.	—	Dec	30	"	"	17	"
158	211	Vulcan Smelting & Mining Co.	—	Feb	18	1882	"	18	"
167	194	Von Richthofen Jane	Daley William M.	"	6	"	"	10	"
	224	"	Pomeroy Lucy A.	"	15	"	"	15	"
	295	Vardy Mary Ann	Von Richthofen Jane	"	23	"	"	23	"
168	61	Von Richthofen Jane	Vardy Marianne	"	"	"	"	"	"
	80	"	Cassidy Mary	"	24	"	"	24	"
	86	"	Duffy Kate	"	"	"	"	"	"
158	256	"	Von Richthofen Walter B.	Mar	6	"	Mar	13	"
	268	Voght Mrs Josephine A.	Florence Charles	"	"	"	"	20	"
	271	Von Richthofen Jane	Anderson Anton	"	22	"	"	23	"
	272	"	Hermanovs Niklas	"	"	"	"	"	"
	289	Voght John P. S.	Stair Milton J.	"	21	"	"	27	"
	294	Von Richthofen Jane	Haskell Mary C.	"	24	"	"	28	"
168	190	Voice James	Dreyer Catherine	Feb	9	"	"	12	"
	236	Von Richthofen Jane	McCullough George	"	27	"	"	4	"
	262	"	Kilpatrick James G.	Mar	4	"	"	7	"
	295	"	O'Connor Thomas	Feb	27	"	"	8	"
	413	Vernia Ella E.	Vernia Thomas	Dec	23	"	"	15	"
	416	Von Richthofen Jane	St George Kate	Mar	14	"	"	16	"
	417	"	"	"	"	"	"	"	"
	550	"	Dawson Thomas	"	23	"	"	23	"
	592	Valentine Joseph	Hickey Catherine	"	21	"	"	25	"

## ARAPAHOE COUNTY.

Nature of Instrument.	DESCRIPTION.	REMARKS.
Mortgage	Part L 17 to 20 B 47	E.D.
Warranty Deed	L 13 to 21 30 to 36 B 1 Burlington	
"	Block 34 Gallups So Broadway Subdiv	
"	" 18 " " "	
"	L 23 1/4 B 6 Burlington	
"	L 31 32 B 7 1 <sup>st</sup> Add to Swansea	
"	See Record	
"	L 38 39 B 6 Burlington	
"	L 36 37 B 6 "	
"	L 1 2 B 1	
2.C. Deed	L 30 B 6 Curtis Mrs Clarkes Add	
Trust Deed	Block 17 18 23 24 33 34 39 40 Gallups So Broadway Subdiv	{ Not B 17 18 23 24 33 34 39 40 Part Rel B 153 R 411 R 412 R 413 R 415 B 793 C 88
"	L 15 16 B 114 States Add	" B 311 P 491
"	Block 30 Gallups So Broadway Subdiv	Released B 274 3 P 152
Warranty Deed	L 47 48 B 1 Burlington	
"	L 1 2 B 1 Richthofens Add to Lake Archer Sub.	
"	L 25 26 B 7 Burlington	
Notarial Commission	See Record.	
"	" " "	
Certificate	"	
Trust Deed.	Part N E 1/4 of S E 1/4 Sec 9 T 4 R 68 W	{ Part Rel B 163 R 411 R 412 R 413 R 415 Rel B 163 R 411 R 412 R 413 R 415 Rel B 163 R 411 R 412 R 413 R 415
"	B 3 4 5 6 Pomeroy So Broadway Sub.	Rel B 163 P 260 Rel B 163 B 368
"	L 4 B 1 Richthofens Add to Lake Archer Sub.	Released B 163 P 511
Warranty Deed.	" " "	
"	L 3 4 B 1 Burlington	
"	L 5 6 B 1	
Power of Atty	See record.	
"	"	
Bond for Deed	L 29 30 B 6 Burlington	
"	L 31 32 B 6	
Power of Atty	L 31 32 B 72 1 <sup>st</sup> Add to Swansea.	
Bond for Deed	L 20 21 22 B 6 Burlington	
Warranty Deed.	E 1/2 S E 1/4 Sec 21 T 3 S R 67 W.	
"	1/2 "Merton"	
"	L 3 4 B 3 Burlington	
"	L 17 18 B 1 Richthofens Add to Lake Archer Sub.	
"	L 1 2 + 1/2 3 B 31 So C. Browne 1 <sup>st</sup> Add to Cops other prop	
"	L 33 34 35 B 6 Burlington	
"	See record.	
"	L 24 B 14 H. Witters Add.	
"	L 18 19 E 1/2 17 B 8 Highland	



## GENERAL INDEX, "GRANTOR."

Where Recorded.	Book.	Page.	GRANTOR.	GRANTEE.	Date of Instrument.			Date of Reception.		
					Month.	Day.	Year.	Month.	Day.	Year.
	168	592	Valentine Jennie E	Hickey Catherine	Mar	21	1882	Mar	25	1882
		597	Von Richtthofen Jane	Von Wagner Mary L	"	25	"	"	27	"
		602	"	Anderson Mary	"	27	"	"	"	"
		620	Vorburgh Sarah J	Sprague Miral R	"	"	"	"	28	"
169	11	Voght	John P. L.	Croft Lizzie O	"	"	"	"	30	"
176	216	Vincent	Ellen	Reed Fred W	"	"	"	"	27	"
	221	Von Richtthofen Jane von	Daily William M	"	16	"	"	"	28	"
137	431	Vanderlip	John L	Burlington & Co R R Co	-	-	-	Apr	25	"
158	332	Van Waert	Ellen M	Stallcup Jns C	Apr	15	1882	"	15	"
	332	Van Work	J L	"	"	"	"	"	"	"
	361	Voringen	John H	Lewis J C et al	"	27	"	"	28	"
163	412	Von Richtthofen Walter B	O'Connor Thomas	"	25	"	"	"	25	"
165	224	Vernia	Thomas	Ware Fred	"	1	"	"	1	"
	239	Vroom	David G	Strong Cyrus	"	6	"	"	6	"
	282	Vorungen	John H	Avery Ella	"	19	"	"	20	"
	283	"	"	Wood Francis G	"	"	"	"	"	"
	299	Vinot	Stephen	Metzel Samuel E	"	27	"	"	27	"
169	69	Von Richtthofen Jane	Kollandt Edward	"	28	"	"	"	1	"
	86	"	"	Haskell Otis L	Apr	3	"	"	3	"
	147	"	"	Marlow William A	"	6	"	"	6	"
	171	Vernia	Thomas	Toy Solomon J	"	8	"	"	8	"
	190	Voice	Elizabeth	Walker Angie J	"	10	"	"	10	"
	288	Von Richtthofen Jane	Phillips Sidney	"	18	"	"	"	18	"
	401	"	"	Tibbitts William	"	25	"	"	25	"
	404	"	"	Sanford Paul G	"	"	"	"	"	"
177	16	Vitullo Giovanni	Skiles Isaac G	"	7	"	"	"	17	"
	18	Vernia	Thomas	Legge Orr	"	18	"	"	18	"
	37	"	"	Russell William	"	20	"	"	20	"
	39	"	"	Ewing Josiah P	"	21	"	"	21	"
158	426	Von Richtthofen Jane	Duffy Patrick	"	25	"	"	May	26	"
163	511	"	Walter B	Vardy Mariann	"	11	"	"	11	"
164	604	Van Cleft	J L	Knor John W	Apr	28	"	"	8	"
	604	Van Houten Mrs Sarah J	Hall E E	"	May	1	"	"	9	"
169	473	Von Richtthofen Jane	Aixon Silas J	"	1	"	"	"	1	"
	564	"	"	Sans Souci Park Co	"	8	"	"	8	"
	565	"	"	Delaney Benjamin M	"	"	"	"	"	"
	626	"	"	Vanderlip John L	"	11	"	"	12	"
170	20	Von Keith J H	Price Helen W	"	15	"	"	"	16	"
	56	Voice	Elizabeth	Meehan Samantha C	"	18	"	"	18	"
175	48	Vance	Charles	Rubidge David	"	25	"	"	27	"
177	171	Von Richtthofen Jane	Ewing Josiah P	"	12	"	"	"	13	"

## ARAPAHOE COUNTY.

Nature of Instrument.	DESCRIPTION.	REMARKS.
Warranty Deed.	L18.19 E 1/2 17 B8 Highland.	
"	B33 Gallups So Broadway Sub.	
"	L40.41 B6 Burlington	
"	L26.27 B105	E D.
"	L31.32 B72 1st add to Swansea.	
Trust Deed.	L19 B183 Stiles Add.	Released B183 P378
"	See record.	Rel B183 P378 1417-563
Dis Penders.	"	
Title Bond	L174 20 B97	E D
"	"	"
Transcript	See record.	
Release Deed.	L17.18 B1 Richtthofens Add to Lake Archer Sub.	
Trust Deed.	L23.24 B56 Platte add & part in C & E add.	
"	L4 B175	E D. Released B205 P365
"	L3 B18 Park Ave Add.	Released B183 P442
"	L3 B18	" " 203 1/2
"	L1 to 12 B280	W.D. " " 203 189
Warranty Deed.	L24.25 B23 Riverside Add.	
"	L2 to 6 B4 Pomeroy So Broadway Sub.	
"	See record.	
"	L1.2 & 1/2 3 B31 H C Brown 1st Add.	
"	L30 B19 Witters 1st Add.	
"	E 1/2 B5 Pomeroy So Broadway Sub.	
"	L1.2.3.48 B5 Burlington	
"	L5.6 B1 Richtthofens Add to Lake Archer sub.	
Trust Deed.	L15 B14 H Witters Add.	Released B173 P372
"	L10.11.12 B7 Pomeroy So Broadway Sub.	" " 258 142-149
"	L13 to 16 B76 C & E Add.	Further B183 P365
"	L1 to 6 B2 Pomeroy So Broadway Sub.	
Title Bond.	L7.8 B1 Burlington.	
Release Deed.	L4 B1 Richtthofens Add to Lake Archer sub.	
Sheriffs Deed.	L19.20 B301 Clements Add.	
Warranty Deed.	L23.24 B49 Schummers Add.	
"	L16 B6 Burlington	
"	B6 & 1/2 B5 Pomeroy So Broadway Sub.	
"	L11 B1 Burlington	
"	L37.38 B7	
"	L33.34 B249 Clements Add.	
"	L31 B19 Witters 1st Add.	
Trust Deed.	L30.31 B22 Arlington H Co Add.	Released B603 P348
"	B3 Ewing & Legge Add to Broadway Terrace.	Released B11 P68



# GENERAL INDEX, "GRANTOR."

Where Recorded.		GRANTOR.	GRANTEE.	Date of Instrument.			Date of Reception.		
Book.	Page.			Month.	Day.	Year.	Month.	Day.	Year.
158	464	Van Scott L	Wall David K	May	31	1882	June	1	1882
170	233	Von Richthofen Jane	Suydam Hester E	June	1	"	"	2	"
	236	"	Mittradt Hermann	"	1	"	"	"	"
	257	Valin Norbert B	Mitchell Louis	"	5	"	"	5	"
	457	Vitullo Giovanni	Mazza Francesco	"	24	"	"	24	"
	473	Von Richthofen Jane	Golden Michael	"	23	"	"	26	"
182	12	"	Fraser William	"	17	"	"	17	"
	25	Van Law George S.	Anthony Scott J	"	1	"	"	21	"
	46	Van Duzer Martha S	Karper Margaret S	"	26	"	"	27	"
173	193	Von Richthofen Walter B	Colton Harriet L	July	18	"	July	19	"
175	164	Venier Clara	Armstrong Henry J	"	20	"	"	20	"
178	62	Von Richthofen Jane	Silver Herman	"	17	"	"	21	"
	90	"	Sammons Kate	Mar	23	"	"	24	"
36	407	Valois Arthur E	Pohlman Anthony	Aug	29	"	Aug	29	"
178	208	Von Richthofen Jane	Joslin J Jay	"	5	"	"	7	"
	216	Vernia Thomas	Hampton Allen T	"	8	"	"	8	"
	220	Von Richthofen Jane	Colton Ezra J	Apr	22	"	"	"	"
	370	"	Gunther Emil	Apr	8	"	"	28	"
	371	"	" Caroline	Jan	28	"	"	"	"
	379	"	Marlow William A	Aug	"	"	"	29	"
175	240	Venier Clara	Armstrong Henry J	Sep	4	"	Sep	4	"
173	402	Von Richthofen Walter B	Haskell Otis L.	"	6	"	"	6	"
	456	"	Rauch M.	"	15	"	"	16	"
	486	Wroom John B	Brown Samuel C et al	"	18	"	"	22	"
178	402	Vernia Thomas	Vernia Louis	Aug	22	"	"	2	"
	410	Von Richthofen Jane	Webster Charles	July	21	"	"	1	"
	448	"	Ronaldson Wm B	Sep	6	"	"	7	"
	452	"	Holzman Theresa	"	11	"	"	12	"
	496	"	Bristol Willis et al	"	12	"	"	13	"
	556	"	Shed 3	"	19	"	"	20	"
	574	"	Shiff F Jr	"	20	"	"	21	"
	590	"	Eaton Cyrus et al	"	18	"	"	23	"
	595	"	Beckwith Herman	"	22	"	"	"	"
	621	Wroom David G	Brown Samuel C	"	25	"	"	26	"
	625	Von Richthofen Jane	DuBois Louis B	"	27	"	"	27	"
	626	"	"	"	"	"	"	"	"
	637	"	Rotchford Josephine	"	28	"	"	29	"
182	293	Voake Walter	McEnlype H A	"	2	"	"	2	"
184	48	Von Richthofen Jane	Pierce Arthur E	"	5	"	"	20	"

# ARAPAHOE COUNTY.

Nature of Instrument.	DESCRIPTION.	REMARKS.
Ctf of Levy	N 1/2 L 43 all L 44. 45. 46 B 21 Burlington Lots Add.	
Warranty Deed.	L 1 B 4 Pomeroy's So Broadway sub.	
"	L 5 to 8 B 3 Richthofens Add to Valverde.	
"	L 36 to 40 B 17 L 36 to 40 B 17 Elyria	
"	L 30 Collins Add	
"	L 45. 46 B 1 Burlington	
Trust Deed.	1/2 int in "Meston"	Released B 183 P 160
"	L 10 to 14 B 85 Porters Add.	" " 214 " 309
"	L 25 to 42 B 40 Byers sub.	Released B 223 P 459
Release Deed.	L 1. 2. B 1 Richthofens Add to Lake Archer sub.	
Trust Deed.	L 1. 2. B 26	E.D. 1903 297
Warranty Deed.	L 17 to 20 B 7 Burlington	
"	L 42. 43 B 3	
Mortgage Deed.	L 20 B 20 Highland.	Released B 197 P 443
Warranty Deed.	L 6 B 14 Lake Archer sub.	
"	L 13 to 16 B 76 Q + E Add.	
"	L 9 to 16 B 3 Richthofens Add to Valverde.	
"	L 14 B 2 Burlington	
"	L 13 " "	
"	Prop in "	
Trust Deed.	L 1. 2. B 26	E.D. Released B 213 P 310
Release Deed.	L 2 to 6 B 4 Pomeroy's So Broadway sub.	
"	L 47. 48 B 1 Burlington	
"	L 18 B 52	E.D.
Warranty Deed.	L 1 to 6 B 2 Pomeroy's sub.	
"	L 37. 38. 39. B 1 Richthofens Add to Lake Archer sub.	
"	L 11 B 2	"
"	L 8 B 14 Lake Archer sub.	
"	See record	
"	L 5. 6. B 1 Richthofens Add to L. Archer sub.	
"	L 46. 47. 48 " " Valverde	
"	See record	
"	L 45 B 3 Richthofens Add to Valverde	
"	L 4 B 175	E.D.
"	L 1 to 6 B 3 Pomeroy's So Broadway sub.	
"	L 28 to 33 B 1 Richthofens Add to L. Archer sub.	
"	L 42. 43. 44 B 6 Burlington	
Trust Deed.	Lots in 1 <sup>st</sup> Add to E. Swansea	
"	L 5. 6. 7. B 1 Pierce & Hennings Add.	Released B 203 P 493 B 213 B 350



## GENERAL INDEX, "GRANTOR."

## ARAPAHOE COUNTY.



# GENERAL INDEX, "GRANTOR."

Where Recorded.		GRANTOR.	GRANTEE.	Date of Instrument.			Date of Reception.		
Book.	Page.			Month.	Day.	Year.	Month.	Day.	Year.
111	58	Warner J. D.	Martin J. J.	June	13	1882	June	13	1882
119	62	Warren Jimmy	Dibbens Emma	Dec	31	1881	"	3	"
	63	Welch Mary J.	Cannon George L. Jr.	June	3	1882	"	"	"
150	17	Whitaker George M.	Woodard John	Dec	8	1881	"	5	"
	27	Whitsitt Emma C.	Kelly Georgiana	"	28	"	"	"	"
	36	Williams Andrew J.	Kempson Charles M.	June	6	1882	"	6	"
	61	"	Odenheimer William	"	"	"	"	7	"
	69	Worrell Cordelia C.	Collins Elizabeth A.	"	11	"	"	9	"
	98	Wulbrack Conrad	Perky John S.	"	2	"	"	10	"
	111	Wiber Caroline	Wiber Albert H.	"	10	"	"	11	"
	125	Walker John M.	Bourne John Et al	"	12	"	"	12	"
	130	Wright Edward P.	Howe F. A. J.	"	10	"	"	"	"
	134	Wiber Caroline	Frederick Edwin Et al	"	11	"	"	"	"
	197	Woodstock Thos H.	Lindner Wolf	"	17	"	"	18	"
	221	Whitsitt Emma C.	Kough Lawrence P.	"	18	"	"	19	"
	234	Walker John M.	Dean Abigail C.	"	17	"	"	20	"
	244	Wilson Josephine M.	Parish Ariel	"	2	"	"	21	"
	257	Williams Hugh R.	Kanack John	"	16	"	"	"	"
	257	Whitsitt Emma C.	Reynolds W. H.	"	9	"	"	13	"
	264	Warden Nellie	LeBeau Richard	"	23	"	"	"	"
	317	Wibb Isaac E.	Langdon Elizabeth A.	Dec	21	1881	"	26	"
	322	Wiles Philip P.	Hodgett Marian	June	25	1882	"	"	"
	323	Wolff John	Coley Grace	"	26	"	"	"	"
	327	Wilson Eliza	Coplen John D. Et al	"	27	"	"	27	"
	331	Wiles Philip P.	Shawalter John A.	"	"	"	"	"	"
	334	Wistar William H.	Webb John T.	"	"	"	"	"	"
	337	Wardell Albert	Long Robert A.	"	"	"	"	"	"
	348	Woolley Lansing L.	Epley Armenia E.	"	20	"	"	28	"
	360	Wall Mrs. G.	Miller Arthur A.	"	28	"	"	30	"
153	337	Winn Peter	Grubbs Austin J.	"	3	"	"	3	"
	345	Woodbury Adoniram J.	Edwards M. Joseph	"	13	"	"	13	"
	453	Wilson George M.	Palley Sarah E.	"	21	"	"	24	"
	456	Wittie Herman	Leopold Alexander L.	"	24	"	"	"	"
	461	Wilson Richard T.	O'Leary Edgar B. Et al	"	"	"	"	25	"
	473	Woodward Ann H.	Breckard Emma	"	27	"	"	27	"
154	37	Waldo Lincoln	"	"	13	"	"	13	"
	39	Wey John S.	"	"	26	"	"	26	"
	410	Wilcox J. Barnard	"	Nov	18	1881	"	27	"
155	165	Witchard Medora M.	Willson Mary E.	June	11	1882	"	11	"
	177	Wilson Sarah E.	Armstrong Henry J.	"	6	"	"	6	"
	178	Wough Freeman	Clark John H.	"	7	"	"	7	"

# ARAPAHOE COUNTY.

Nature of Instrument.	DESCRIPTION.	REMARKS.
Mechanics Lien	L 19 20 B 8 Elmwood	Cancelled June 23 1882
Warranty Deed	L 2 B 5 Potter Highlands	
"	L m B 76 C E Add	
"	L 17 18 B 215 Clements Add.	
"	L m Part L 13 B 8 Arlington Heights	
"	L 1 7 3 B 24 Fords Add	
"	M 74 L 8 B 24 " "	
"	L 13 14 15 B 7 San Rafael Add	
"	See Record	
"	L 17 4 31 B 28 Arlington Heights	
"	Lots M " " O " Courts " " Clarke's Add	
"	L 6 B 65 H. C. Browns 2 <sup>d</sup> Add.	
"	L 9 10 B 1 Whitsitts Add	
"	L 31 32 B 5 5 Platte Add	
"	See Record	
"	"	
"	L 13 B 21 Evans Add	
"	L 1 4 7 B 35 Schimmers Add	
"	L 3 4 B 24 Arlington Heights	
"	Block 22 Ashlys Add	
"	L m 22 B 15 Ross Add	
"	L 28 B 135	E.D.
"	1/4 of 10 1/2 of 10 1/2 of 10 1/2 Sec 29 3 68 H.	
"	L 17 18 B 23	E.D.
"	L 8 B 166	"
"	See Record	
"	"	
"	Part of 10 1/2 of 10 1/2 of 10 1/2 Sec 29 3 68 H.	
"	See Record	
Release Deed	L 9 B 24 Arlington Heights	
"	L 28 B 25 Partly Clements Add Partly	E.D.
"	L 27 28 B 220 Clements Add	
"	L 17 18 B 20 B 6 Hunter Add	
"	L 5 6 B 61 C E Add	
"	L 7 B 2 Summers Add	
Notarial Bond	See Record	
"	"	
Notarial Commission	"	
Trust Deed	L 10 11 B 8 Whitsitts Add	Released B 243 B 331
"	L 25 B 135	E.D.
"	L 17 28 B 209	" Released B 258 B 1126



## GENERAL INDEX, "GRANTOR,"

Where Recorded.		GRANTOR.	GRANTEE.	Date of Instrument.			Date of Reception.		
Book.	Page.			Month.	Day.	Year.	Month.	Day.	Year.
155	191	Walker Robert K	Union Pacific Railway Co	Jan	11	1882	Jan	14	1882
	206	Wilson Susie	Hardy Manly	"	19	"	"	20	"
	218	Widst E. Frederick	Herr Edwin M	"	24	"	"	25	"
	246	Whelan John	Colo Mtge Wm Jones	"	5	"	"	"	"
159	168	Wright Harriet F	Dowling Nicholas	Dec	27	1881	"	14	"
	169	"	Dowling Robert	"	"	"	"	"	"
	196	Whitritt Emma C.	Miles George F	"	16	"	"	13	"
	198	Walker Robert K	Walker John	Jan	13	1882	"	14	"
	212	Wolff John B.	Wolff Edgar A	Dec	12	1881	"	19	"
	227	Whitcham Wm R	Schwenke Schristian G. H.	Jan	24	1882	"	25	"
158	115	Walbrock C.	Leiman C. F.	Dec	1	1881	"	10	"
	134	Wolff John B.	Wolff Herman	"	12	"	"	19	"
	166	Wippner John O.	Zang Philip Wm	July	27	"	"	30	"
	171	Wallace Frederick	Witter Daniel	Dec	2	1875	"	"	"
165	5	Waddell Albert	Egner Katharina	Jan	27	1882	"	27	"
	8	Webb Eliza Wm	Shady S. Barton	"	28	"	"	30	"
164	110	Whitcham Dinah	Ben Wool R R Co	Dec	31	1881	"	3	"
	138	Walters John	"	Jan	12	1882	"	12	"
	142	White Loomis L Trustee	Perkins Chas E Trustee	"	5	"	"	14	"
	147	Wilson Cadwallader	Leedy James	Mar	5	1881	"	16	"
166	240	Welch Mary J	Wycis Wilson	Jan	3	1882	"	3	"
	243	Woods Mary J.	Ewing Josiah P.	"	"	"	"	"	"
	247	Williams Mary C.	Der Land Wm Duplex	Dec	30	1881	"	14	"
	268	Woodbury Frank S.	Colo Sav Wm Assen	Jan	6	1882	"	6	"
	270	Wutz Jessell Wm Mary J	Smith John W	"	5	"	"	"	"
	287	Wall David K	Sample A R	Dec	20	1881	"	9	"
	295	Wathen Geo F	Taylor Libbie H	Jan	10	1882	"	10	"
167	12	Welch Francis B	Pierce John	"	14	"	"	14	"
	27	Wernington Charles	Turner Joseph M	"	16	"	"	17	"
	37	Wells Helen M.	Reed Fred W.	"	19	"	"	19	"
	50	Williams Eugene W	Kettle George E	"	21	"	"	21	"
	62	Walsh Martin C.	Union Lodge No 1 A.O.O.F.	"	17	"	"	24	"
	64	Wolter John W	Kays Lucia J	"	24	"	"	"	"
	65	Webb Isaac E.	Shiles Isaac J	"	"	"	"	"	"
	73	Williams Jasper M. D.	Witzler Joseph	"	"	"	"	25	"
	77	Wakeman Moses H	Swales Cynthia	Mar	3	1881	"	26	"
	93	Webb John D	Winters Wm H	Jan	27	1882	"	27	"
	112	Woodbury John L	Kiest Frank	"	30	"	"	30	"
137	355	White Loomis L et al Trustees	Burlington & Colo R R Co	-	-	-	Feb	8	"
150	404	Wulff Henry F	Zang Philip	Feb	1	1882	"	1	"
	428	Whitsitt Emma C	Hamrick Emma C.	Jan	20	"	"	3	"

## ARAPAHOE COUNTY.

Nature of Instrument.	DESCRIPTION.	REMARKS.
Trust Deed	W <sup>1</sup> / <sub>4</sub> of NE 1/4 Sec 19. 3. 68 M.	Released B202 P 280
"	L 16. Broadview 1 <sup>st</sup> Add to B.	" " 273 " 615. B203
"	Part L 16 1/2 B 15 Bergens Add	Released B 163 P 249
"	L 9 B 4 Bicks Add L 5. 6. B 20 Hyde Park Add	" " 213 " 34
2 C Deed	L 27 B 106	E.D.
"	L 29 Part L 28 B 219 Clements Add	
"	L 1. 2. 3. B 1. L 1. 2 B 14. 1 <sup>st</sup> Block 8 Garden Add	
"	Und 1/2 NE 1/4 Sec 19. 3. 68 M.	
"	All 1/4 of NE 1/4 of SW 1/4 Sec 19. 3. 68 M.	
"	L 8. B 253	W.D.
Agreement	See Record	
Rec of P of Atty	"	
Power of Attorney	"	
"	"	
Trust Deed	" { Part 1/2 B 163 P 248 Part 1/2 B 163 P 246 Part 1/2 B 163 P 247 Part 1/2 B 163 P 248 Part 1/2 B 163 P 249 Part 1/2 B 163 P 250 Part 1/2 B 163 P 251 Part 1/2 B 163 P 252 Part 1/2 B 163 P 253 Part 1/2 B 163 P 254 Part 1/2 B 163 P 255 Part 1/2 B 163 P 256 Part 1/2 B 163 P 257 Part 1/2 B 163 P 258 Part 1/2 B 163 P 259 Part 1/2 B 163 P 260 Part 1/2 B 163 P 261 Part 1/2 B 163 P 262 Part 1/2 B 163 P 263 Part 1/2 B 163 P 264 Part 1/2 B 163 P 265 Part 1/2 B 163 P 266 Part 1/2 B 163 P 267 Part 1/2 B 163 P 268 Part 1/2 B 163 P 269 Part 1/2 B 163 P 270 Part 1/2 B 163 P 271 Part 1/2 B 163 P 272 Part 1/2 B 163 P 273 Part 1/2 B 163 P 274 Part 1/2 B 163 P 275 Part 1/2 B 163 P 276 Part 1/2 B 163 P 277 Part 1/2 B 163 P 278 Part 1/2 B 163 P 279 Part 1/2 B 163 P 280 Part 1/2 B 163 P 281 Part 1/2 B 163 P 282 Part 1/2 B 163 P 283 Part 1/2 B 163 P 284 Part 1/2 B 163 P 285 Part 1/2 B 163 P 286 Part 1/2 B 163 P 287 Part 1/2 B 163 P 288 Part 1/2 B 163 P 289 Part 1/2 B 163 P 290 Part 1/2 B 163 P 291 Part 1/2 B 163 P 292 Part 1/2 B 163 P 293 Part 1/2 B 163 P 294 Part 1/2 B 163 P 295 Part 1/2 B 163 P 296 Part 1/2 B 163 P 297 Part 1/2 B 163 P 298 Part 1/2 B 163 P 299 Part 1/2 B 163 P 300 Part 1/2 B 163 P 301 Part 1/2 B 163 P 302 Part 1/2 B 163 P 303 Part 1/2 B 163 P 304 Part 1/2 B 163 P 305 Part 1/2 B 163 P 306 Part 1/2 B 163 P 307 Part 1/2 B 163 P 308 Part 1/2 B 163 P 309 Part 1/2 B 163 P 310 Part 1/2 B 163 P 311 Part 1/2 B 163 P 312 Part 1/2 B 163 P 313 Part 1/2 B 163 P 314 Part 1/2 B 163 P 315 Part 1/2 B 163 P 316 Part 1/2 B 163 P 317 Part 1/2 B 163 P 318 Part 1/2 B 163 P 319 Part 1/2 B 163 P 320 Part 1/2 B 163 P 321 Part 1/2 B 163 P 322 Part 1/2 B 163 P 323 Part 1/2 B 163 P 324 Part 1/2 B 163 P 325 Part 1/2 B 163 P 326 Part 1/2 B 163 P 327 Part 1/2 B 163 P 328 Part 1/2 B 163 P 329 Part 1/2 B 163 P 330 Part 1/2 B 163 P 331 Part 1/2 B 163 P 332 Part 1/2 B 163 P 333 Part 1/2 B 163 P 334 Part 1/2 B 163 P 335 Part 1/2 B 163 P 336 Part 1/2 B 163 P 337 Part 1/2 B 163 P 338 Part 1/2 B 163 P 339 Part 1/2 B 163 P 340 Part 1/2 B 163 P 341 Part 1/2 B 163 P 342 Part 1/2 B 163 P 343 Part 1/2 B 163 P 344 Part 1/2 B 163 P 345 Part 1/2 B 163 P 346 Part 1/2 B 163 P 347 Part 1/2 B 163 P 348 Part 1/2 B 163 P 349 Part 1/2 B 163 P 350 Part 1/2 B 163 P 351 Part 1/2 B 163 P 352 Part 1/2 B 163 P 353 Part 1/2 B 163 P 354 Part 1/2 B 163 P 355 Part 1/2 B 163 P 356 Part 1/2 B 163 P 357 Part 1/2 B 163 P 358 Part 1/2 B 163 P 359 Part 1/2 B 163 P 360 Part 1/2 B 163 P 361 Part 1/2 B 163 P 362 Part 1/2 B 163 P 363 Part 1/2 B 163 P 364 Part 1/2 B 163 P 365 Part 1/2 B 163 P 366 Part 1/2 B 163 P 367 Part 1/2 B 163 P 368 Part 1/2 B 163 P 369 Part 1/2 B 163 P 370 Part 1/2 B 163 P 371 Part 1/2 B 163 P 372 Part 1/2 B 163 P 373 Part 1/2 B 163 P 374 Part 1/2 B 163 P 375 Part 1/2 B 163 P 376 Part 1/2 B 163 P 377 Part 1/2 B 163 P 378 Part 1/2 B 163 P 379 Part 1/2 B 163 P 380 Part 1/2 B 163 P 381 Part 1/2 B 163 P 382 Part 1/2 B 163 P 383 Part 1/2 B 163 P 384 Part 1/2 B 163 P 385 Part 1/2 B 163 P 386 Part 1/2 B 163 P 387 Part 1/2 B 163 P 388 Part 1/2 B 163 P 389 Part 1/2 B 163 P 390 Part 1/2 B 163 P 391 Part 1/2 B 163 P 392 Part 1/2 B 163 P 393 Part 1/2 B 163 P 394 Part 1/2 B 163 P 395 Part 1/2 B 163 P 396 Part 1/2 B 163 P 397 Part 1/2 B 163 P 398 Part 1/2 B 163 P 399 Part 1/2 B 163 P 400 Part 1/2 B 163 P 401 Part 1/2 B 163 P 402 Part 1/2 B 163 P 403 Part 1/2 B 163 P 404 Part 1/2 B 163 P 405 Part 1/2 B 163 P 406 Part 1/2 B 163 P 407 Part 1/2 B 163 P 408 Part 1/2 B 163 P 409 Part 1/2 B 163 P 410 Part 1/2 B 163 P 411 Part 1/2 B 163 P 412 Part 1/2 B 163 P 413 Part 1/2 B 163 P 414 Part 1/2 B 163 P 415 Part 1/2 B 163 P 416 Part 1/2 B 163 P 417 Part 1/2 B 163 P 418 Part 1/2 B 163 P 419 Part 1/2 B 163 P 420 Part 1/2 B 163 P 421 Part 1/2 B 163 P 422 Part 1/2 B 163 P 423 Part 1/2 B 163 P 424 Part 1/2 B 163 P 425 Part 1/2 B 163 P 426 Part 1/2 B 163 P 427 Part 1/2 B 163 P 428 Part 1/2 B 163 P 429 Part 1/2 B 163 P 430 Part 1/2 B 163 P 431 Part 1/2 B 163 P 432 Part 1/2 B 163 P 433 Part 1/2 B 163 P 434 Part 1/2 B 163 P 435 Part 1/2 B 163 P 436 Part 1/2 B 163 P 437 Part 1/2 B 163 P 438 Part 1/2 B 163 P 439 Part 1/2 B 163 P 440 Part 1/2 B 163 P 441 Part 1/2 B 163 P 442 Part 1/2 B 163 P 443 Part 1/2 B 163 P 444 Part 1/2 B 163 P 445 Part 1/2 B 163 P 446 Part 1/2 B 163 P 447 Part 1/2 B 163 P 448 Part 1/2 B 163 P 449 Part 1/2 B 163 P 450 Part 1/2 B 163 P 451 Part 1/2 B 163 P 452 Part 1/2 B 163 P 453 Part 1/2 B 163 P 454 Part 1/2 B 163 P 455 Part 1/2 B 163 P 456 Part 1/2 B 163 P 457 Part 1/2 B 163 P 458 Part 1/2 B 163 P 459 Part 1/2 B 163 P 460 Part 1/2 B 163 P 461 Part 1/2 B 163 P 462 Part 1/2 B 163 P 463 Part 1/2 B 163 P 464 Part 1/2 B 163 P 465 Part 1/2 B 163 P 466 Part 1/2 B 163 P 467 Part 1/2 B 163 P 468 Part 1/2 B 163 P 469 Part 1/2 B 163 P 470 Part 1/2 B 163 P 471 Part 1/2 B 163 P 472 Part 1/2 B 163 P 473 Part 1/2 B 163 P 474 Part 1/2 B 163 P 475 Part 1/2 B 163 P 476 Part 1/2 B 163 P 477 Part 1/2 B 163 P 478 Part 1/2 B 163 P 479 Part 1/2 B 163 P 480 Part 1/2 B 163 P 481 Part 1/2 B 163 P 482 Part 1/2 B 163 P 483 Part 1/2 B 163 P 484 Part 1/2 B 163 P 485 Part 1/2 B 163 P 486 Part 1/2 B 163 P 487 Part 1/2 B 163 P 488 Part 1/2 B 163 P 489 Part 1/2 B 163 P 490 Part 1/2 B 163 P 491 Part 1/2 B 163 P 492 Part 1/2 B 163 P 493 Part 1/2 B 163 P 494 Part 1/2 B 163 P 495 Part 1/2 B 163 P 496 Part 1/2 B 163 P 497 Part 1/2 B 163 P 498 Part 1/2 B 163 P 499 Part 1/2 B 163 P 500 Part 1/2 B 163 P 501 Part 1/2 B 163 P 502 Part 1/2 B 163 P 503 Part 1/2 B 163 P 504 Part 1/2 B 163 P 505 Part 1/2 B 163 P 506 Part 1/2 B 163 P 507 Part 1/2 B 163 P 508 Part 1/2 B 163 P 509 Part 1/2 B 163 P 510 Part 1/2 B 163 P 511 Part 1/2 B 163 P 512 Part 1/2 B 163 P 513 Part 1/2 B 163 P 514 Part 1/2 B 163 P 515 Part 1/2 B 163 P 516 Part 1/2 B 163 P 517 Part 1/2 B 163 P 518 Part 1/2 B 163 P 519 Part 1/2 B 163 P 520 Part 1/2 B 163 P 521 Part 1/2 B 163 P 522 Part 1/2 B 163 P 523 Part 1/2 B 163 P 524 Part 1/2 B 163 P 525 Part 1/2 B 163 P 526 Part 1/2 B 163 P 527 Part 1/2 B 163 P 528 Part 1/2 B 163 P 529 Part 1/2 B 163 P 530 Part 1/2 B 163 P 531 Part 1/2 B 163 P 532 Part 1/2 B 163 P 533 Part 1/2 B 163 P 534 Part 1/2 B 163 P 535 Part 1/2 B 163 P 536 Part 1/2 B 163 P 537 Part 1/2 B 163 P 538 Part 1/2 B 163 P 539 Part 1/2 B 163 P 540 Part 1/2 B 163 P 541 Part 1/2 B 163 P 542 Part 1/2 B 163 P 543 Part 1/2 B 163 P 544 Part 1/2 B 163 P 545 Part 1/2 B 163 P 546 Part 1/2 B 163 P 547 Part 1/2 B 163 P 548 Part 1/2 B 163 P 549 Part 1/2 B 163 P 550 Part 1/2 B 163 P 551 Part 1/2 B 163 P 552 Part 1/2 B 163 P 553 Part 1/2 B 163 P 554 Part 1/2 B 163 P 555 Part 1/2 B 163 P 556 Part 1/2 B 163 P 557 Part 1/2 B 163 P 558 Part 1/2 B 163 P 559 Part 1/2 B 163 P 560 Part 1/2 B 163 P 561 Part 1/2 B 163 P 562 Part 1/2 B 163 P 563 Part 1/2 B 163 P 564 Part 1/2 B 163 P 565 Part 1/2 B 163 P 566 Part 1/2 B 163 P 567 Part 1/2 B 163 P 568 Part 1/2 B 163 P 569 Part 1/2 B 163 P 570 Part 1/2 B 163 P 571 Part 1/2 B 163 P 572 Part 1/2 B 163 P 573 Part 1/2 B 163 P 574 Part 1/2 B 163 P 575 Part 1/2 B 163 P 576 Part 1/2 B 163 P 577 Part 1/2 B 163 P 578 Part 1/2 B 163 P 579 Part 1/2 B 163 P 580 Part 1/2 B 163 P 581 Part 1/2 B 163 P 582 Part 1/2 B 163 P 583 Part 1/2 B 163 P 584 Part 1/2 B 163 P 585 Part 1/2 B 163 P 586 Part 1/2 B 163 P 587 Part 1/2 B 163 P 588 Part 1/2 B 163 P 589 Part 1/2 B 163 P 590 Part 1/2 B 163 P 591 Part 1/2 B 163 P 592 Part 1/2 B 163 P 593 Part 1/2 B 163 P 594 Part 1/2 B 163 P 595 Part 1/2 B 163 P 596 Part 1/2 B 163 P 597 Part 1/2 B 163 P 598 Part 1/2 B 163 P 599 Part 1/2 B 163 P 600 Part 1/2 B 163 P 601 Part 1/2 B 163 P 602 Part 1/2 B 163 P 603 Part 1/2 B 163 P 604 Part 1/2 B 163 P 605 Part 1/2 B 163 P 606 Part 1/2 B 163 P 607 Part 1/2 B 163 P 608 Part 1/2 B 163 P 609 Part 1/2 B 163 P 610 Part 1/2 B 163 P 611 Part 1/2 B 163 P 612 Part 1/2 B 163 P 613 Part 1/2 B 163 P 614 Part 1/2 B 163 P 615 Part 1/2 B 163 P 616 Part 1/2 B 163 P 617 Part 1/2 B 163 P 618 Part 1/2 B 163 P 619 Part 1/2 B 163 P 620 Part 1/2 B 163 P 621 Part 1/2 B 163 P 622 Part 1/2 B 163 P 623 Part 1/2 B 163 P 624 Part 1/2 B 163 P 625 Part 1/2 B 163 P 626 Part 1/2 B 163 P 627 Part 1/2 B 163 P 628 Part 1/2 B 163 P 629 Part 1/2 B 163 P 630 Part 1/2 B 163 P 631 Part 1/2 B 163 P 632 Part 1/2 B 163 P 633 Part 1/2 B 163 P 634 Part 1/2 B 163 P 635 Part 1/2 B 163 P 636 Part 1/2 B 163 P 637 Part 1/2 B 163 P 638 Part 1/2 B 163 P 639 Part 1/2 B 163 P 640 Part 1/2 B 163 P 641 Part 1/2 B 163 P 642 Part 1/2 B 163 P 643 Part 1/2 B 163 P 644 Part 1/2 B 163 P 645 Part 1/2 B 163 P 646 Part 1/2 B 163 P 647 Part 1/2 B 163 P 648 Part 1/2 B 163 P 649 Part 1/2 B 163 P 650 Part 1/2 B 163 P 651 Part 1/2 B 163 P 652 Part 1/2 B 163 P 653 Part 1/2 B 163 P 654 Part 1/2 B 163 P 655 Part 1/2 B 163 P 656 Part 1/2 B 163 P 657 Part 1/2 B 163 P 658 Part 1/2 B 163 P 659 Part 1/2 B 163 P 660 Part 1/2 B 163 P 661 Part 1/2 B 163 P 662 Part 1/2 B 163 P 663 Part 1/2 B 163 P 664 Part 1/2 B 163 P 665 Part 1/2 B 163 P 666 Part 1/2 B 163 P 667 Part 1/2 B 163 P 668 Part 1/2 B 163 P 669 Part 1/2 B 163 P 670 Part 1/2 B 163 P 671 Part 1/2 B 163 P 672 Part 1/2 B 163 P 673 Part 1/2 B 163 P 674 Part 1/2 B 163 P 675 Part 1/2 B 163 P 676 Part 1/2 B 163 P 677 Part 1/2 B 163 P 678 Part 1/2 B 163 P 679 Part 1/2 B 163 P 680 Part 1/2 B 163 P 681 Part 1/2 B 163 P 682 Part 1/2 B 163 P 683 Part 1/2 B 163 P 684 Part 1/2 B 163 P 685 Part 1/2 B 163 P 686 Part 1/2 B 163 P 687 Part 1/2 B 163 P 688 Part 1/2 B 163 P 689 Part 1/2 B 163 P 690 Part 1/2 B 163 P 691 Part 1/2 B 163 P 692 Part 1/2 B 163 P 693 Part 1/2 B 163 P 694 Part 1/2 B 163 P 695 Part 1/2 B 163 P 696 Part 1/2 B 163 P 697 Part 1/2 B 163 P 698 Part 1/2 B 163 P 699 Part 1/2 B 163 P 700 Part 1/2 B 163 P 701 Part 1/2 B 163 P 702 Part 1/2 B 163 P 703 Part 1/2 B 163 P 704 Part 1/2 B 163 P 705 Part 1/2 B 163 P 706 Part 1/2 B 163 P 707 Part 1/2 B 163 P 708 Part 1/2 B 163 P 709 Part 1/2 B 163 P 710 Part 1/2 B 163 P 711 Part 1/2 B 163 P 712 Part 1/2 B 163 P 713 Part 1/2 B 163 P 714 Part 1/2 B 163 P 715 Part 1/2 B 163 P 716 Part 1/2 B 163 P 717 Part 1/2 B 163 P 718 Part 1/2 B 163 P 719 Part 1/2 B 163 P 720 Part 1/2 B 163 P 721 Part 1/2 B 163 P 722 Part 1/2 B 163 P 723 Part 1/2 B 163 P 724 Part 1/2 B 163 P 725 Part 1/2 B 163 P 726 Part 1/2 B 163 P 727 Part 1/2 B 163 P 728 Part 1/2 B 163 P 729 Part 1/2 B 163 P 730 Part 1/2 B 163 P 731 Part 1/2 B 163 P 732 Part 1/2 B 163 P 733 Part 1/2 B 163 P 734 Part 1/2 B 163 P 735 Part 1/2 B 163 P 736 Part 1/2 B 163 P 737 Part 1/2 B 163 P 738 Part 1/2 B 163 P 739 Part 1/2 B 163 P 740 Part 1/2 B 163 P 741 Part 1/2 B 163 P 742 Part 1/2 B 163 P 743 Part 1/2 B 163 P 744 Part 1/2 B 163 P 745 Part 1/2 B 163 P 746 Part 1/2 B 163 P 747 Part 1/2 B 163 P 748 Part 1/2 B 163 P 749 Part 1/2 B 163 P 750 Part 1/2 B 163 P 751 Part 1/2 B 163 P 752 Part 1/2 B 163 P 753 Part 1/2 B 163 P 754 Part 1/2 B 163 P 755 Part 1/2 B 163 P 756 Part 1/2 B 163 P 757 Part 1/2 B 163 P 758 Part 1/2 B 163 P 759 Part 1/2 B 163 P 760 Part 1/2 B 163 P 761 Part 1/2 B 163 P 762 Part 1/2 B 163 P 763 Part 1/2 B 163 P 764 Part 1/2 B 163 P 765 Part 1/2 B 163 P 766 Part 1/2 B 163 P 767 Part 1/2 B 163 P 768 Part 1/2 B 163 P 769 Part 1/2 B 163 P 770 Part 1/2 B 163 P 771 Part 1/2 B 163 P 772 Part 1/2 B 163 P 773 Part 1/2 B 163 P 774 Part 1/2 B 163 P 775 Part 1/2 B 163 P 776 Part 1/2 B 163 P 777 Part 1/2 B 163 P 778 Part 1/2 B 163 P 779 Part 1/2 B 163 P 780 Part 1/2 B 163 P 781 Part 1/2 B 163 P 782 Part 1/2 B 163 P 783 Part 1/2 B 163 P 784 Part 1/2 B 163 P 785 Part 1/2 B 163 P 786 Part 1/2 B 163 P 787 Part 1/2 B 163 P 788 Part 1/2 B 163 P 789 Part 1/2 B 163 P 790 Part 1/2 B 163 P 791 Part 1/2 B 163 P 792 Part 1/2 B 163 P 793 Part 1/2 B 163 P 794 Part 1/2 B 163 P 795 Part 1/2 B 163 P 796 Part 1/2 B 163 P 797 Part 1/2 B 163 P 798 Part 1/2 B 163 P 799 Part 1/2 B 163 P 800 Part 1/2 B 163 P 801 Part 1/2 B 163 P 802 Part 1/2 B 163 P 803 Part 1/2 B 163 P 804 Part 1/2 B 163 P 805 Part 1/2 B 163 P 806 Part 1/2 B 163 P 807 Part 1/2 B 163 P 808 Part 1/2 B 163 P 809 Part 1/2 B 163 P 810 Part 1/2 B 163 P 811 Part 1/2 B 163 P 812 Part 1/2 B 163 P 813 Part 1/2 B 163 P 814 Part 1/2 B 163 P 815 Part 1/2 B 163 P 816 Part 1/2 B 163 P 817 Part 1/2 B 163 P 818 Part 1/2 B 163 P 819 Part 1/2 B 163 P 820 Part 1/2 B 163 P 821 Part 1/2 B 163 P 822 Part 1/2 B 163 P 823 Part 1/2 B 163 P 824 Part 1/2 B 163 P 825 Part 1/2 B 163 P 826 Part 1/2 B 163 P 827 Part 1/2 B 163 P 828 Part 1/2 B 163 P 829 Part 1/2 B 163 P 830 Part 1/2 B 163 P 831 Part 1/2 B 163 P 832 Part 1/2 B 163 P 833 Part 1/2 B 163 P 834 Part 1/2 B 163 P 835 Part 1/2 B 163 P 836 Part 1/2 B 163 P 837 Part 1/2 B 163 P 838 Part 1/2 B 163 P 839 Part 1/2 B 163 P 840 Part 1/2 B 163 P 841 Part 1/2 B 163 P 842 Part 1/2 B 163 P 843 Part 1/2 B 163 P 844 Part 1/2 B 163 P 845 Part 1/2 B 163 P 846 Part 1/2 B 163 P 847 Part 1/2 B 163 P 848 Part 1/2 B 163 P 849 Part 1/2 B 163 P 850 Part 1/2 B 163 P 851 Part 1/2 B 163 P 852 Part 1/2 B 163 P 853 Part 1/2 B 163 P 854 Part 1/2 B 163 P 855 Part 1/2 B 163 P 856 Part 1/2 B 163 P 857 Part 1/2 B 163 P 858 Part 1/2 B 163 P 859 Part 1/2 B 163 P 860 Part 1/2 B 163 P 861 Part 1/2 B 163 P 862 Part 1/2 B 163 P 863 Part 1/2 B 163 P 864 Part 1/2 B 163 P 865 Part 1/2 B 163 P 866 Part 1/2 B 163 P 867 Part 1/2 B 163 P 868 Part 1/2 B 163 P 869 Part 1/2 B 163 P 870 Part 1/2 B 163 P 871 Part 1/2 B 163 P 872 Part 1/2 B 163 P 873 Part 1/2 B 163 P 874 Part 1/2 B 163 P 875 Part 1/2 B 163 P 876 Part 1/2 B 163 P 877 Part 1/2 B 163 P 878 Part 1/2 B 163 P 879 Part 1/2 B 163 P 880 Part 1/2 B 163 P 881 Part 1/2 B 163 P 882 Part 1/2 B 163 P 883 Part 1/2 B 163 P 884 Part 1/2 B 163 P 885 Part 1/2 B 163 P 886 Part 1/2 B 163 P 887 Part 1/2 B 163 P 888 Part 1/2 B 163 P 889 Part 1/2 B 163 P 890 Part 1/2 B 163 P 891 Part 1/2 B 163 P 892 Part 1/2 B 163 P 893 Part 1/2 B 163 P 894 Part 1/2 B 163 P 895 Part 1/2 B 163 P 896 Part 1/2 B 163 P 897 Part 1/2 B 163 P 898 Part 1/2 B 163 P 899 Part 1/2 B 163 P 900 Part 1/2 B 163 P 901 Part 1/2 B 163 P 902 Part 1/2 B 163 P 903 Part 1/2 B 163 P 904 Part 1/2 B 163 P 905 Part 1/2 B 163 P 906 Part 1/2 B 163 P 907 Part 1/2 B 163 P 908 Part 1/2 B 163 P 909 Part 1/2 B 163 P 910 Part 1/2 B 163 P 911 Part 1/2 B 163 P 912 Part 1/2 B 163 P 913 Part 1/2 B 163 P 914 Part 1/2 B 163 P 915 Part 1/2 B 163 P 916 Part 1/2 B 163 P 917 Part 1/2 B 163 P 918 Part 1/2 B 163 P 919 Part 1/2 B 163 P 920 Part 1/2 B 163 P 921 Part 1/2 B 163 P 922 Part 1/2 B 163 P 923 Part 1/2 B 163 P 924 Part 1/2 B 163 P 925 Part 1/2 B 163 P 926 Part 1/2 B 163 P 927 Part 1/2 B 163 P 928 Part 1/2 B 163 P 929 Part 1/2 B 163 P 930 Part 1/2 B 163 P 931 Part 1/2 B 163 P 932 Part 1/2 B 163 P 933 Part 1/2 B 163 P 934 Part 1/2 B 163 P 935 Part 1/2 B 163 P 936 Part 1/2 B 163 P 937 Part 1/2 B 163 P 938 Part 1/2 B 163 P 939 Part 1/2 B 163 P 940 Part 1/2 B 163 P 941 Part 1/2 B 163 P 942 Part 1/2 B 163 P 943 Part 1/2 B 163 P 944 Part 1/2 B 163 P 945 Part 1/2 B 163 P 946 Part 1/2 B 163 P 947 Part 1/2 B 163 P 948 Part 1/2 B 163 P 949 Part 1/2 B 163 P 950 Part 1/2 B 163 P 951 Part 1/2 B 163 P 952 Part 1/2 B 163 P 953 Part 1/2 B 163 P 954 Part 1/2 B 163 P 955 Part 1/2 B 163 P 956 Part 1/2 B 163 P 957 Part 1/2 B 163 P 958 Part 1/2 B 163 P 959 Part 1/2 B 163 P 960 Part 1/2 B 163 P 961 Part 1/2 B 163 P 962 Part 1/2 B 163 P 963 Part 1/2 B 163 P 964 Part 1/2 B 163 P 965 Part 1/2 B 163 P 966 Part 1/2 B 163 P 967 Part 1/2 B 163 P 968 Part 1/2 B 163 P 969 Part 1/2 B 163 P 970 Part 1/2 B 163 P 971 Part 1/2 B 163 P 972 Part 1/2 B 163 P 973 Part 1/2 B 163 P 974 Part 1/2 B 163 P 975 Part 1/2 B 163 P 976 Part 1/2 B 163 P 977 Part 1/2 B 163 P 978 Part 1/2 B 163 P 979 Part 1/2 B 163 P 980 Part 1/2 B 163 P 981 Part 1/2 B 163 P 982 Part 1/2 B 163 P 983 Part 1/2 B 163 P 984 Part 1/2 B 163 P 985 Part 1/2 B 163 P 986 Part 1/2 B 163 P 987 Part 1/2 B 163 P 988 Part 1/2 B 163 P 989 Part 1/2 B 163 P 990 Part 1/2 B 163 P 991 Part 1/2 B 163 P 992 Part 1/2 B 163 P 993 Part 1/2 B 163 P 994 Part 1/2 B 163 P 995 Part 1/2 B 163 P 996 Part 1/2 B 163 P 997 Part 1/2 B 163 P 998 Part 1/2 B 163 P 999 Part 1/2 B 163 P 1000	



# GENERAL INDEX, "GRANTOR."

Where Recorded.	Book.	Page.	GRANTOR.	GRANTEE.	Date of Instrument.			Date of Reception.		
					Month.	Day.	Year.	Month.	Day.	Year.
	150	458	Woodbury Frank S.	Fisk Archie C.	Jan	31	1882	Feb	6	1882
		500	Wilcox Philip P.	Collins John	Feb	8	"	"	9	"
		501	Whitcomb Emma C.	Campbell Jeannie S.	"	"	"	"	"	"
		503	Worthington R. Harry	Knox John W.	"	1	"	"	"	"
		571	Worley James D.	O'Brien William C.	"	8	"	"	14	"
		579	Witter Kate B.	St Laurent Aime	"	3	"	"	15	"
		624	Wood Chas D.	Greene Mary S.	"	16	"	"	17	"
153		523	Wolcott Edward O.	Denver Land & Improvement Co.	"	1	"	"	3	"
		558	Wulff Wm J.	Epley Armenia E.	Jan	17	"	"	9	"
		579	Walsh Joseph	McDougall James B.	Oct	29	1881	"	13	"
		604	Welch Charles C.	Judd Charles P & Mary A.	Feb	-	1882	"	18	"
158		199	Wilson A. R.	Jno T. Gurling	Jan	18	"	"	13	"
		199	Wick Elizabeth	Martin A. Sullivan	Feb	7	"	"	"	"
		213	Wolcott Henry R.	Lucius M. Cuthbert	"	11	"	"	18	"
		216	Wall D. H.	Adam Freis	"	20	"	"	20	"
		216	Witter John A.	"	"	"	"	"	"	"
		227	Wildman Mary B.	Harrison H. Bunch	Dec	17	1881	"	25	"
159		280	Woodsides Andrew J.	Burlington & Colo RR Co.	Feb	14	1882	"	14	"
		314	White John	Margaret Turner	"	25	"	"	27	"
163		10	Witter Daniel	Daniel Hurd et al	"	27	"	"	"	"
164		212	Walsh Lucinda E.	Burlington & Colo RR Co.	"	6	"	"	6	"
		220	Wolcott Henry R.	St Lukes Hospital	June	24	"	"	8	"
		228	Whitcomb Emma C.	Burlington & Colo RR Co.	Feb	6	"	"	11	"
		230	Wolcott Henry R.	Charles E. Perkins Trustee	"	8	"	"	13	"
		260	Wolcott Henry R.	Leicester Babcock	"	18	"	"	18	"
165		19	Wakeman Maria H.	Bauer Otto P.	Jan	30	"	"	2	"
		23	Waldron John D.	Shinner Adolph.	Feb	1	"	"	"	"
		26	Wier Oelia	Perry Robert A.	"	6	"	"	7	"
		43	Williams Thos D.	Chilcot Clarence M.	"	7	"	"	9	"
167		176	Wick John	Snyder Stephen D.	"	8	"	"	8	"
		220	Welch Francis B.	Comeroy Lucy A.	"	14	"	"	14	"
		250	Wormell Robert H.	Devis Carvis M.	"	6	"	"	17	"
		256	Welch Albert.	Menig E.	"	17	"	"	18	"
		257	Wilson Josephine M.	Wolff Hiram L.	"	18	"	"	"	"
		259	Washburn A. J.	Shed J.	"	"	"	"	"	"
		270	Walley John J.	Banks H. C.	"	20	"	"	20	"
		275	Wright Caroline	Hake George	"	8	"	"	20	"
		296	Weidemann Johanna H.	Dawson Ella D.	"	23	"	"	24	"
168		3	Williams Emily	Williams William H.	"	-	"	"	18	"
		46	Webber Sidney C.	Cooper Amanda	Dec	14	1881	"	23	"
		46	Webber Lucian J.	"	"	"	"	"	"	"

# ARAPAHOE COUNTY.

Nature of Instrument.	DESCRIPTION.	REMARKS.
Warranty Deed	L13 B 9 Summers 2 <sup>d</sup> Add.	
"	L11 B 133	E.D.
"	L1.2.3 B 25 Arlington Heights	
"	Part of L33 to 40 Hallacks Subdm of B 28 Witters 1 <sup>st</sup> Add.	
"	L5 to 11 B 61 Gabathulero Add.	
"	L1.2.3. B 9 H Witters Add.	
"	L18.19 Block B So Subdm of Evans Add.	
Release Deed	See Record	
"	"	
"	L23.24 B 320 Elements Add.	
"	L10 B 8 Summers Add.	
Receipt	B5.6. L1.2.3 B7 L3 B8 H Witters A19 Add.	Relinquished Mar 9. 1882.
Assignment of Lease	1/3 Rearhold int in L1.2.3 B3	E.D.
Power of Attorney	L17.18 B 99	Cof.D.
Bond for Deed	L1.2 B3 Lake Archer Sub.	
"	"	
Power of Attorney.	L25 26 B176	E.D.
2 C Deed.	L29.30.31 B9 Hoyt & Robinson Add.	
"	L12 B16 H Witters Add.	
Release Deed.	L21 B42	E.D.
Quit Claim Deed.	Part of L1 Bk "H"	E.D.
"	B13 Cheltenham Heights.	
Decree.	L1.2.3 B1 L1.2 B4 B8 Garden Add.	
Warranty Deed.	See Record.	
Deed in Trust.	L17.18 B 99	E.D.
Trust Deed.	L9.9 ft off L10 adj L9 B43	W.D. Released B203 P289
"	L16.17 B13 Schimmers Add.	Released B183 P177
"	L1.2 B10 Waddell & Mearns Sub.	" " 183. 602
"	See Record.	" " 213. 337
"	Front 140 ft L9.10. B12 Union Add.	" " 213. 507
"	B17 Comeroy So Broadway Sub.	" " 214. 537
"	L18.19 B7 Fords Add.	Released B163 P. 155
"	See Record.	
"	W1/4 of SW 1/4 of SE 1/4 of NE 1/4 Sec 30 T3 AR 68 W.	Released 1160 379
"	L20.21.22 B2 West Elyria.	" " 258. 140
"	41 ft off E side L2 B10	W.D. Rel B203 P175
"	See Record.	" " 863. 609
"	L29 to 32 B2 Snyder Sub.	Released B214 P144
Warranty Deed.	1/4 of E 15 - L20 B101	E.D.
"	L20 B5 San Rafael Add.	
"	"	



## GENERAL INDEX, "GRANTOR."

Where Recorded.	Book.	Page.	GRANTOR.	GRANTEE.	Date of Instrument.			Date of Reception.		
					Month.	Day.	Year.	Month.	Day.	Year.
	168	69	Walff Hiram L.	Oakes James R.	Feb	18	1882	Feb	24	1882
		70	"	Wilson Josephine M.	"	"	"	"	"	"
		102	Witter Mrs Maria	Ferguson A Martin	"	25	"	"	25	"
		106	Wildman Mary B	Brown Henry C	"	23	"	"	"	"
		117	Ward Bridget	Cage Auguste	"	27	"	"	27	"
		128	Wright E P.	Storer Frederick A D.	"	"	"	"	28	"
		136	"	Powrie H C.	"	"	"	"	"	"
		143	Whittlesey Frederick	Earle Adelia E	"	28	"	"	"	"
146		3	White John	Turner Margaret	"	25	"	"	27	"
		10	Wright Edwards P.	Collins David	"	"	"	"	28	"
		11	"	Wright A M	"	"	"	"	"	"
	144	592	Welch Mrs Mary J	Spiellmann Joseph	Mar	27	"	Mar	27	"
137		395	Walker Abbie E	Sumner Minnie	"	15	"	"	16	"
		406	Wilson John	England Charles T et al	Sep	17	1880	"	30	1882
		406	Wilson Ariel M.	"	"	"	"	"	"	"
154		59	Whittemore Oliver A	—	Mar	18	"	"	18	"
		70	Wiggins O P	—	Dec	2	1881	"	23	"
		73	Wiggins Frank	—	"	"	"	"	"	"
		79	Whittemore Oliver A	—	Mar	20	1882	"	21	"
158		264	Wormell Robert H	Stahl Henry	"	14	"	"	17	"
		267	Whittlesey F	Denver Circle R R Co	"	"	"	"	18	"
		274	Whitaker A S	Patton Wm L et al	Mar	14	1882	"	15	"
		298	Wheeler Louisa	Wheeler Alexander	Feb	23	1881	"	31	"
159		338	Widom William	Peters Norris	"	16	1882	"	9	"
		348	Wellborn James F	Jacobson Annie M	Nov	29	1881	"	13	"
		356	Whitsett Emma C	Barkers William J	Mar	13	1882	"	16	"
		359	Williams Andrew J	Ellsworth Lewis C	"	16	"	"	17	"
		389	Williams Andrew J	Board of Education Sch Dist 741	Jan	24	"	"	31	"
165		113	Winters Joshua W	Cook William T	Dec	19	1881	"	2	"
		192	Ward John	Forsyth Alexander	Mar	22	1882	"	23	"
		219	Willaners Isaac M.	McCartney W F	"	30	"	"	30	"
		222	Welch Mary J	Stebbins Matilda L	"	31	"	"	31	"
163		83	Witter John A.	Culbertson Stephen	"	8	"	"	8	"
		87	Wheeler Charles	Davidson Mary D	"	"	"	"	"	"
		88	Waters A Winslow	Sleeth E B	"	8	"	"	"	"
		111	Wood Samuel A	Glaesman Caroline	Feb	2	"	"	11	"
		124	Wilson George W	Kirby Ida M	Mar	14	"	"	14	"
		129	Wheeler Charles	Denver Transit & Warehouse	"	15	"	"	15	"
		157	Winn Peter	Philbrook Thomas	Feb	18	"	"	18	"
		204	Waters Geo H	Croose J C	Mar	10	"	"	27	"
		231	Winn Peter	Lee William	"	30	"	"	30	"

## ARAPAHOE COUNTY.

Nature of Instrument.	DESCRIPTION.	REMARKS.
Warranty Deed.	E 1/2 SW 1/4 S E 1/4 NE 1/4 Sec 30 T3 S R 68 W.	
"	W 1/2 " " " " " "	
"	L 6 B 5	W L.
"	3/4 L 25. 26. B 176	E L.
"	Part L 30. 31. 32 B 16 B	"
"	S 1/2 L 7 N 1/2 L 8 B 65 H C Brown 2nd add.	
"	L 4 B 65 H C Brown 2nd add.	
"	E 1/2 NE 1/4 SW 1/4 SE 1/4 Sec 10 T4 SR 68 W E 20 ft.	
Trust Deed.	See Record	Released B 773 P 704
"	L 5. 6 B 165 H C Brown add.	Released B 623 P. 467.
"	L 5. 6 B 65 H C Brown 2nd add.	Released B 623. P. 449.
Lease Lien	L 5 to 8 B 5 Elmwood add.	Cancelled Apr 1. 1882.
Disposal of Suit	See record.	
Rel Mortgage	L 16 to 23. 25. 26. 27 B 20 Downings add to E L.	
"	"	
Notarial Bond	See record.	
Official "	"	
"	"	
Notarial Commission	"	
Bond for Deed.	L 18. 19 B 7 Fords add.	
Consent	See record.	
Lt of Levy	W 1/2 B 11 Cotton Highlands.	
Pow of atty.	L 19. 20 sady 1/2 B 21 Witters 1st add.	
2 C Deed.	See record.	
"	L 28. 29 B 137	E L
"	See record.	
"	"	
"	Part A B Cranes add.	
Trust Deed.	L 26 B 10 Downings add to A B.	Released B. 423. P. 202
"	L 3 B 15 Grants add.	Released B 213 P. 634
"	L 9. 10 B 60 C & E add to other prop.	Released B 73 P. 172
"	Rear 32 ft. L 5 to 8 B 5 Elmwood add.	Released B 223 P. 317
Release Deed.	L 20 B 14 H C Witters add.	
"	L 23. 24 B 7 Evans add.	
"	L 7 B 90 Davis add.	
"	L 9 to 16 B 7 Kasserman add.	
"	L 9. 10 B 18 L 29. 30 B 19 1st add to Fronton.	
"	L 12 to 16 B 25 E L	
"	L 23. 24 B 156 Clements add.	
"	L 16 to 20 B 13 Town of Highlands.	
"	N 1/2 NW 1/4 Sec 6 T4 S R 68 W	



# GENERAL INDEX, "GRANTOR."

Where Recorded.		GRANTOR.	GRANTEE.	Date of Instrument.			Date of Reception.		
Book.	Page.			Month.	Day.	Year.	Month.	Day.	Year.
164	396	Maddingham Wilson	State of Colorado.	Dec	24	1881	Mar	17	1882
	407	Melborn James F Trustee	Colorado Mortgage & Invest. Co	Mar	13	"	"	18	"
	414	Wheeler Charles	—	"	20	1882	"	20	"
	436	Milcox Philip O.	Hoppeck Ellen L.	"	23	"	"	25	"
	475	Wood Samuel M.	Burlington & Colo R R Co	Feb	"	"	"	30	"
168	281	Mance Silvanus	Williams Josiah C.	Mar	7	"	"	8	"
	292	Wright John H.	Mott Carrie D	"	8	"	"	"	"
	344	Whititt Emma C	Cusey Xaver	"	10	"	"	"	"
	376	Withers Thomas	Wheeler Charles.	"	14	"	"	14	"
	418	Whititt Emma C.	Anderson WW	"	7	"	"	16	"
	431	Milcox Lydia A.	Evans Louis S	"	6	"	"	17	"
	437	Melch Am J	Melch Mary Jane.	"	17	"	"	"	"
	444	Whititt Emma C.	Whitcomb James L.	"	"	"	"	"	"
	453	Woeber Adam	Heep Jacob	July	8	"	"	18	"
	466	Milcox Philip P	Collins Henry	Mar	15	"	"	"	"
	469	Wormell Robert H.	Stahl Henry.	"	18	"	"	"	"
	484	Wheeler Charles.	Kalman Alice M.	"	20	"	"	20	"
	558	Whititt Emma C.	Rockwell Watson B	"	22	"	"	24	"
	577	White J E	McBride Eliza	"	24	"	"	25	"
	577	White Adelaide R	"	"	"	"	"	"	"
	583	Whititt Emma C.	Siegrist Joseph A.	"	"	"	"	"	"
	606	Williams Horace	Williams William M	"	7	"	"	27	"
	606	Williams Edward V	"	"	"	"	"	"	"
	612	Whittem M Edward.	Hearings I Hugh.	Jan	26	"	"	28	"
	615	Wheeler Charles	Green James W	Mar	28	"	"	"	"
	621	Wagner Mrs Alice	Beck Henry C.	"	29	"	"	"	"
	630	Wheeler Charles.	Witherbee Lee E et al	"	27	"	"	29	"
169	30	Walker Sarah E	Koch Helena.	"	30	"	"	30	"
	35	Mehle Dorcas	Anthony Scott J et al	"	31	"	"	31	"
	44	Whititt Emma C.	Matron Alex M.	"	"	"	"	"	"
	47	Washburn Edward A.	Washburn William	"	15	"	"	"	"
176	33	Winters Joshua W.	Cook William J	Dec	19	1881	"	2	"
	81	Williams Josiah C	Hoermann William F	Mar	7	1882	"	8	"
	108	Wiley Philander	Pomeroy Lucy A	"	11	"	"	11	"
	149	Whitcomb James ZB	Whititt Emma C.	"	17	"	"	17	"
	151	Weeks Camille R	Gurley Charles L.	"	14	"	"	"	"
	173	Wright John C.	Patterson James O	"	20	"	"	21	"
	188	Webster Elise	Union Lodge No 1 D O O F	Mar	23	"	"	23	"
	210	Warrin Wm	Mulhall Mrs Susan	Sep	1	1881	"	27	"
36	392	Meunier Adolph	Meunier Albert	Mar	27	"	Apr	6	"
	392	"	"	"	"	"	"	"	"

# ARAPAHOE COUNTY.

Nature of Instrument.	DESCRIPTION.	REMARKS.
Special Warranty Deed	See record.	
Trustee's Deed	L 28.29 B 137 E D	
Dedication	See record.	
Marshals Deed	L 20 22 B 34 E D.	
Special Warranty Deed	L 13 to 16 B 10 E D	
Warranty Deed.	L 33 B 1 Bakers Villa	
"	L 8 & 1 1/2 B 7 B 46 Schminers add.	
"	110 ft L 12 B 67	W.D.
"	L 1 B 11 H. Witters N.S. ad.	
"	L 19.20 B 1 1 <sup>st</sup> add to Arlington Hts.	
Special "	L 29.30 B 18 Schminers add.	
Warranty Deed.	L 35.36. B 63 Tabathuders add.	
"	L 32.33.34 B 28 Arlington Hts add.	
"	L 10 to 13 B 2 Hunts add.	
"	L 13 B 136	E.D.
"	L 18.19 B 2 Fords add.	
"	See record.	
"	L 1 to 8 B 1 1 <sup>st</sup> add to Arlington Hts.	
"	L 33 & part B 3 Witters 1 <sup>st</sup> add	
"	"	
"	L 8 B 25 Arlington Hts add.	
"	E 15 ft L 20 B 101	E D
"	"	"
"	L 9 B 6	W.D.
"	See record.	
"	L 21 B 13 H. Witters add.	
"	See record.	
"	L 11.12 B 1 Cheltenham Hts.	
"	L 19.20 & 1 1/2 B 21 Witters 1 <sup>st</sup> add.	
"	L 1 to 4 B 29 Arlington Hts add	
"	See records	
Trust Deed.	L 26 B 10 Downings add to A.D.	R 1773. 530 Released B 213 P. 51
"	L 33 B 1 Bakers Villa.	Released Book 203 P 144
"	M 1/2 B 8 Pomeroy So Broadway Sub.	" " 223. 607
"	L 32.33.34 B 28 Arlington Hts add.	Released B 163 P. 147
"	L 18 B 20 Highland.	Released B 223 P. 359
"	L 42 B 2 Pattersons Sub.	Released B 73 P. 75
"	L 24.25.26 B 8 L 27.28 B 9 Kassermanns add.	" " 214 " 545
"	L 27.28 B 112	E.D. Released B 163 P. 558
Mortgage Deed	L 13 to 22 B 25 L 15.16.17 B 33 Witters 1 <sup>st</sup> add	
"	"	



# GENERAL INDEX, "GRANTOR."

# ARAPAHOE COUNTY.

Where Recorded.		GRANTOR.	GRANTEE.	Date of Instrument.			Date of Reception.			Nature of Instrument.	DESCRIPTION.	REMARKS.
Book.	Page.			Month.	Day.	Year.	Month.	Day.	Year.			
137	409	Milson John	England Charles J et al	Mar	17	1887	Apr	1	1887	Release mtg.	See record	
	409	Milson AM	"	"	"	"	"	"	"	"	"	
	412	Woodbury Roger W.	Heister John P.	Apr	3	"	"	5	"	2 C Deed.	"	
	422	Warner William	Van Woert Ellen M.	"	13	"	"	14	"	Dis Pendens	Front 100 ft P17 to 20 B97	ES
	422	Wagner Joseph	"	"	"	"	"	"	"	"	"	
152	87	McLard Mm a.	- - - -	"	28	"	"	28	"	Mortgage Bond	See record.	
155	251	Moff John	Campbell C M	"	4	"	"	5	"	Trust Deed.	"	Rel B183 P93
	257	Wood Emma M	Cole Mtg & Investment Co	"	19	"	"	20	"	"	P4 B18 Park Ave add.	" " 213.4 510.
158	304	Wather George F.	Denver Cicle R & Co	"	1	"	"	1	"	Title Bond	P12 to 18 B19 Lake archer Sub.	
	309	Meiner Albert	Block BK	"	5	"	"	6	"	Pow of Atty.	See record	
	313	Wood F. J.	Fletcher Donald	Mar	9	"	"	8	"	Receipt	house & lot 726 Welton St.	
	318	Webb Oscar D F	Bigler Jacob A	Apr	11	"	"	11	"	Trans of Jud	See record.	
	325	Mitter Kate B	Mitter Hiram	Mar	14	"	"	12	"	Pow of Atty.	"	
	328	Munder William	Hartman CR et al	-	-	-	"	13	"	Sat of Jud	"	
	331	Webb Isaac E	McCarty Robert	Apr	14	1882	"	14	"	Transcript	"	
159	416	Madeworth Harvord L	Foss James R	"	10	"	"	10	"	2 C Deed	"	
159	429	Wall David K	Heister John P	"	11	"	"	13	"	"	"	
	429	Mitter John A	"	"	"	"	"	"	"	"	"	
	452	Walker John Bruben	Highland Park Co	"	21	"	"	26	"	"	"	
163	286	Mitter Hiram	Bean Dennis F et al	"	6	"	"	6	"	Release Deed.	P33.34 B7 Petersburg	X
	305	Maldo Carl L	Jones Robert M.	"	8	"	"	8	"	"	P16 B23 Evans Add.	
	331	Molcott Edward O.	Klasi John	"	11	"	"	11	"	"	P30.31 B15 Hunts Add.	
	352	Winn Peter	Cawker Samuel M	"	14	"	"	14	"	"	See record.	
	365	Milson Geo M.	Hilliker James D.	"	4	"	"	18	"	"	P19 B7 Innton.	
	431	Webb O. D. F	Brand George	Feb	17	"	"	28	"	"	P32.33.34. B283 Clements Add.	
	445	Mitter John A.	Curran Thomas C.	Dec	16	"	"	29	"	"	P29 B3 H Witters Add.	
164	545	Mitter Hiram	Underhill Elizw E	Apr	20	"	"	20	"	Sheriff Deed	Fre B18 Riverside Add.	
	553	Milson Charles F.	Norquist Mars S.	"	22	"	"	22	"	Deed.	P24.25 B23 Park Ave add.	
	555	"	Clark Thomas.	"	2	"	"	24	"	"	P6 B24	ED.
	557	Whitsett Emma C.	Ladies Relief Society	"	12	"	"	"	"	Warranty Deed.	See record.	
	575	Walker John Bruben	Bautech John	"	26	"	"	29	"	"	P16.17 B1 Central Sub.	
165	231	Meller Julia A.	Mallory L D.	"	5	"	"	5	"	Trust Deed	P25.26 B59 Evans Add	Reland B173 P302
	251	Walker Angiel F	Meach Ann Eliza	"	10	"	"	10	"	"	P30 B19 Mitters 1 <sup>st</sup> Add.	" " 273.13
	254	Merden Ella S	Kettle George E	Mar	18	"	"	11	"	"	P3 to 8 B4 Kettles Add.	Reland B244 P194
	270	Watson Mmblow	Kountze Charles B	Apr	14	"	"	14	"	"	P5 B47	ED. Reland B243 P115
	274	Milson George M.	Rubridge David Secyre	"	15	"	"	15	"	"	P7 to 10 B79 Cr & Add	B603 P 535. Part Rel B233 P195 B513 1-8 22
	279	Wheeler William H	Cawker Mary	"	17	"	"	18	"	"	See record	Released B222 Page 346
	279	" William E	"	"	"	"	"	"	"	"	"	" " 223 " 346
281	281	Weaver Jane R	Denver Safe Deposit & Sps Bank	"	19	"	"	20	"	"	P6 B20 Park Ave add.	Released 117 422
	287	Milbram Joshua H	Robinson Alexander S	"	21	"	"	21	"	"	P16 B127	ED. Reland B244 P31
292	292	Wood Arvilla D	Conley Charlotte E	"	25	"	"	25	"	"	P18.19. B60 Evans Add.	Reland B253 Page 214 " 257 Bond P387



# GENERAL INDEX, "GRANTOR."

# ARAPAHOE COUNTY.

Where Recorded.		GRANTOR.	GRANTEE.	Date of Instrument.			Date of Reception.			Nature of Instrument.	DESCRIPTION.	REMARKS.
Book.	Page.			Month.	Day.	Year.	Month.	Day.	Year.			
165	294	Walker John Bruken	Highland Park Co.	Apr	21	1882	Apr	26	1882	Trust Deed.	1373-171 See record. Rel <sup>d</sup> B13, P39, 40, 41, 42, 43, 44, 45, 46, 47, 48, 49, 50, 51, 52, 53, 54, 55, 56, 57, 58, 59, 60, 61, 62, 63, 64, 65, 66, 67, 68, 69, 70, 71, 72, 73, 74, 75, 76, 77, 78, 79, 80, 81, 82, 83, 84, 85, 86, 87, 88, 89, 90, 91, 92, 93, 94, 95, 96, 97, 98, 99, 100, 101, 102, 103, 104, 105, 106, 107, 108, 109, 110, 111, 112, 113, 114, 115, 116, 117, 118, 119, 120, 121, 122, 123, 124, 125, 126, 127, 128, 129, 130, 131, 132, 133, 134, 135, 136, 137, 138, 139, 140, 141, 142, 143, 144, 145, 146, 147, 148, 149, 150, 151, 152, 153, 154, 155, 156, 157, 158, 159, 160, 161, 162, 163, 164, 165, 166, 167, 168, 169, 170, 171, 172, 173, 174, 175, 176, 177, 178, 179, 180, 181, 182, 183, 184, 185, 186, 187, 188, 189, 190, 191, 192, 193, 194, 195, 196, 197, 198, 199, 200, 201, 202, 203, 204, 205, 206, 207, 208, 209, 210, 211, 212, 213, 214, 215, 216, 217, 218, 219, 220, 221, 222, 223, 224, 225, 226, 227, 228, 229, 230, 231, 232, 233, 234, 235, 236, 237, 238, 239, 240, 241, 242, 243, 244, 245, 246, 247, 248, 249, 250, 251, 252, 253, 254, 255, 256, 257, 258, 259, 260, 261, 262, 263, 264, 265, 266, 267, 268, 269, 270, 271, 272, 273, 274, 275, 276, 277, 278, 279, 280, 281, 282, 283, 284, 285, 286, 287, 288, 289, 290, 291, 292, 293, 294, 295, 296, 297, 298, 299, 300, 301, 302, 303, 304, 305, 306, 307, 308, 309, 310, 311, 312, 313, 314, 315, 316, 317, 318, 319, 320, 321, 322, 323, 324, 325, 326, 327, 328, 329, 330, 331, 332, 333, 334, 335, 336, 337, 338, 339, 340, 341, 342, 343, 344, 345, 346, 347, 348, 349, 350, 351, 352, 353, 354, 355, 356, 357, 358, 359, 360, 361, 362, 363, 364, 365, 366, 367, 368, 369, 370, 371, 372, 373, 374, 375, 376, 377, 378, 379, 380, 381, 382, 383, 384, 385, 386, 387, 388, 389, 390, 391, 392, 393, 394, 395, 396, 397, 398, 399, 400, 401, 402, 403, 404, 405, 406, 407, 408, 409, 410, 411, 412, 413, 414, 415, 416, 417, 418, 419, 420, 421, 422, 423, 424, 425, 426, 427, 428, 429, 430, 431, 432, 433, 434, 435, 436, 437, 438, 439, 440, 441, 442, 443, 444, 445, 446, 447, 448, 449, 450, 451, 452, 453, 454, 455, 456, 457, 458, 459, 460, 461, 462, 463, 464, 465, 466, 467, 468, 469, 470, 471, 472, 473, 474, 475, 476, 477, 478, 479, 480, 481, 482, 483, 484, 485, 486, 487, 488, 489, 490, 491, 492, 493, 494, 495, 496, 497, 498, 499, 500, 501, 502, 503, 504, 505, 506, 507, 508, 509, 510, 511, 512, 513, 514, 515, 516, 517, 518, 519, 520, 521, 522, 523, 524, 525, 526, 527, 528, 529, 530, 531, 532, 533, 534, 535, 536, 537, 538, 539, 540, 541, 542, 543, 544, 545, 546, 547, 548, 549, 550, 551, 552, 553, 554, 555, 556, 557, 558, 559, 560, 561, 562, 563, 564, 565, 566, 567, 568, 569, 570, 571, 572, 573, 574, 575, 576, 577, 578, 579, 580, 581, 582, 583, 584, 585, 586, 587, 588, 589, 590, 591, 592, 593, 594, 595, 596, 597, 598, 599, 600, 601, 602, 603, 604, 605, 606, 607, 608, 609, 610, 611, 612, 613, 614, 615, 616, 617, 618, 619, 620, 621, 622, 623, 624, 625, 626, 627, 628, 629, 630, 631, 632, 633, 634, 635, 636, 637, 638, 639, 640, 641, 642, 643, 644, 645, 646, 647, 648, 649, 650, 651, 652, 653, 654, 655, 656, 657, 658, 659, 660, 661, 662, 663, 664, 665, 666, 667, 668, 669, 670, 671, 672, 673, 674, 675, 676, 677, 678, 679, 680, 681, 682, 683, 684, 685, 686, 687, 688, 689, 690, 691, 692, 693, 694, 695, 696, 697, 698, 699, 700, 701, 702, 703, 704, 705, 706, 707, 708, 709, 710, 711, 712, 713, 714, 715, 716, 717, 718, 719, 720, 721, 722, 723, 724, 725, 726, 727, 728, 729, 730, 731, 732, 733, 734, 735, 736, 737, 738, 739, 740, 741, 742, 743, 744, 745, 746, 747, 748, 749, 750, 751, 752, 753, 754, 755, 756, 757, 758, 759, 760, 761, 762, 763, 764, 765, 766, 767, 768, 769, 770, 771, 772, 773, 774, 775, 776, 777, 778, 779, 780, 781, 782, 783, 784, 785, 786, 787, 788, 789, 790, 791, 792, 793, 794, 795, 796, 797, 798, 799, 800, 801, 802, 803, 804, 805, 806, 807, 808, 809, 810, 811, 812, 813, 814, 815, 816, 817, 818, 819, 820, 821, 822, 823, 824, 825, 826, 827, 828, 829, 830, 831, 832, 833, 834, 835, 836, 837, 838, 839, 840, 841, 842, 843, 844, 845, 846, 847, 848, 849, 850, 851, 852, 853, 854, 855, 856, 857, 858, 859, 860, 861, 862, 863, 864, 865, 866, 867, 868, 869, 870, 871, 872, 873, 874, 875, 876, 877, 878, 879, 880, 881, 882, 883, 884, 885, 886, 887, 888, 889, 890, 891, 892, 893, 894, 895, 896, 897, 898, 899, 900, 901, 902, 903, 904, 905, 906, 907, 908, 909, 910, 911, 912, 913, 914, 915, 916, 917, 918, 919, 920, 921, 922, 923, 924, 925, 926, 927, 928, 929, 930, 931, 932, 933, 934, 935, 936, 937, 938, 939, 940, 941, 942, 943, 944, 945, 946, 947, 948, 949, 950, 951, 952, 953, 954, 955, 956, 957, 958, 959, 960, 961, 962, 963, 964, 965, 966, 967, 968, 969, 970, 971, 972, 973, 974, 975, 976, 977, 978, 979, 980, 981, 982, 983, 984, 985, 986, 987, 988, 989, 990, 991, 992, 993, 994, 995, 996, 997, 998, 999, 1000	Released B163: 442
302		Whitehead Wm R	Woodbury J O	"	28	"	"	28	"	"	P 25.26 B 178 Clements Add.	\$183-P 96
169	50	Wilson Andrew S	Brooks A C.	Feb	4	"	"	1	"	Mortgage Deed.	P 4 B 9 H Witters & D Add.	
58		White Jonathan E	Fick Eugene S	Mar	22	"	"	1	"	"	See record.	
102		Warfield Julius A	Radovich Mike	Apr	4	"	"	4	"	"	P 7 B 6 Union Add.	
145		Whitsitt Emma C	Crotty James L	Mar	31	"	"	6	"	"	P 8 B 29 Arlington Hts Add.	
146		"	Maylor Frank A	"	"	"	"	"	"	"	P 7 " " "	
169		Walden Matilda A	Bentkeman John S	Apr	6	"	"	8	"	"	P 13 to 16 B 179 Clements Add.	
191		Worthington R Harry	Smith Jesse B	Mar	10	"	"	10	"	"	B 4.5 Argyle Park.	
201		Williams James E	Sharrott Joseph D	Feb	9	"	"	11	"	"	P 2 of SW 1/4 Sec 30 T 4 S R 67 W.	x
218		Whitsitt Emma C.	Douglas Thomas	Apr	10	"	"	12	"	"	P 11.12 B 30 Arlington Hts Add.	
222		Witter Kate B	Rotchford Josephine	"	12	"	"	"	"	"	P 28.29 B 14 H Witters Add.	
236		Wall David H.	Deardorff Thomas C	June	8	1881	"	13	"	"	See record	
236		Witter John A.	"	"	"	"	"	"	"	"	"	
263		Webber Sidney C.	Brown George W	Sep	7	"	"	15	"	"	P 21.22 B 5 San Rafael.	
263		" Lucian J	"	"	"	"	"	"	"	"	"	
308		Wetno Wmigo	Lansing John	Apr	14	1882	"	20	"	"	P 14 B 14 H Witters Add.	
311		Wagner Anna	Riley Daniel	July	6	1880	"	"	"	"	5 acres adj NW cor of SW 1/4 Sec 6 T 4 S R 68 W.	
356		Witter Kate B	Eastwood Colin S	Apr	20	1882	"	22	"	"	P 5 B 49 C & E Add.	
360		Wright John C	Thomas H H	"	"	"	"	"	"	"	P 42 B 2 Pattersons Sub	
373		Waters George H	McCarthy Eliza M et al	"	22	"	"	"	"	"	P 39.40 B 22 Arlington Hts Add	
388		Whitsitt Emma C.	Ladies Relief Society	"	12	"	"	24	"	"	See record.	
415		White John	Hitzfeld Mary E	"	25	"	"	26	"	"	"	
432		Wallace Annie H	Wallace Charles A	"	27	"	"	27	"	"	"	
436		Whitsitt Emma C.	Pfuhl Charles	"	"	"	"	"	"	"	P 9.10 B 30 Arlington Hts Add.	
464		Weber Elise	Simpson Lionel	"	29	"	"	29	"	"	P 6 B 127	E D
464		" Max	"	"	"	"	"	"	"	"	"	
176	266	Welsch Mary J	Scherrer A V.	Mar	17	"	"	3	"	Trust Deed.	P 35.36 B 63 Gabathuler Add.	Released B173 P 64
298		White Richard J	Boyme Mary	Apr	8	"	"	8	"	"	P 6 B 24 C & E Add.	" " 253 2 1109
316		Wilhelm Ruth A	Mare Jennie	"	11	"	"	11	"	"	P 12 B 4	W D Released B183 P 296
316		" David O	"	"	"	"	"	"	"	"	"	" " 183 2 296
177	10	Wirtz Stephan	Duggan George	"	6	"	"	14	"	"	P 4.5 B 5 M Summers Add.	Rel B173 P 12
114		Winnam Louis AR	Bagley F A.	"	21	"	"	21	"	"	P 15 B 3 Gastons Add.	
60		Walsh Joseph	Hynes Wm F	"	24	"	"	24	"	"	P 9 B 27	E D Released B213 P 513
158	399	Whitsitt Emma C.	Savage Henry.	June	1	"	May	11	"	Release.	P 25 B 43	"
414		Wepner John A.	Meier Philip	May	1	"	"	16	"	"	House 330 16 <sup>th</sup> St.	
435		Weldon Mrs Kate	Nordreich Wm E.	Apr	1	"	"	27	"	Art of Copartnership	See record	
159	507	Wall David H	Hine Mary D	May	25	"	"	26	"	2 C Deed.	"	
509		Wheeler Charles.	Denver & N O. Ry Co. Co	Aug	31	1881	"	27	"	"	SW 1/4 of NE 1/4 & NW 1/4 SE 1/4 Sec 23 T 4 S R 68 W.	
510		"	"	Sep	20	"	"	"	"	"	See record	
513		Williams Andrew J	Bennett Erastus S.	May	6	1882	"	31	"	"	"	



## GENERAL INDEX, "GRANTOR."

## ARAPAHOE COUNTY.

Where Recorded.		GRANTOR.	GRANTEE.	Date of Instrument.			Date of Reception.			Nature of Instrument.	DESCRIPTION.	REMARKS.
Book.	Page.			Month.	Day.	Year.	Month.	Day.	Year.			
163	454	Wilson George W.	Elliott Richard C.	May	2	1882	May	2	1882	Release Deed.	P 5.6 B 29 Arlington Hts add.	
	461	Waddell Albert	Jipson Webster C.	"	"	"	"	3	"	"	P 5 to 8 B 8 Waddell & Machens Sub.	
	514	Williams Andrew J	Santorn George L	"	11	"	"	12	"	"	See record.	
	541	Wilson George W.	Combs Elizabeth	"	15	"	"	15	"	"	Tr L 30. 31. 32 B 6 Tronton.	
	567	Winnes Peter	Rice Stephen A	"	14	"	"	19	"	"	P 7 B 64	WD.
	575	Wilson Charles F.	Lewis John	"	20	"	"	20	"	"	P 6 B 261 Clements add.	
	582	Wegener H. F.	Bates J E et al.	"	22	"	"	24	"	"	P 10. 11. 16 to 21. B 28 M <sup>c</sup> Culloughs add.	
	583	Williams A J	Walker Arthur J	"	24	"	"	"	"	"	P 15 B 57 Evans add.	
	624	Witter John A.	Kendrick Agnes M.	"	31	"	"	31	"	"	P 25. 26 B 14 H. Witters add.	
	625	"	"	"	"	"	"	"	"	"	"	
164	575	Wilson Charles F.	Walsh Joseph	Apr	22	"	"	3	"	Deed.	P 11 B 33	ED.
	609	Whiting Sara P.	Nichols Lafayette W	May	2	"	"	9	"	Warranty Deed.	P 29 & part 30 B 123 Stiles add.	
	624	Wilcox Philip P.	Ross Ellen	Dec	30	1881	"	12	"	2 <sup>d</sup> Deed.	NW 1/4 NW 1/4 Sec 30 Tr DR 67 W.	
169	469	Wheeler Charles	Hagar Mary Jane	Apr	29	1882	"	1	"	Warranty Deed.	P 25 & S 1/2 26 B 43 Evans add.	
	470	Wolff John	Troy Anna M.	May	1	"	"	1	"	"	See record.	
	512	Whitsett Emma C.	Rivch Norah	"	"	"	"	24	"	"	P 15 B 30 Arlington Hts add.	
	514	Warinner Laura L.	Cyler Emma W	"	3	"	"	"	"	"	See record	
	542	Weber Elise	Schaefer Peter	"	6	"	"	6	"	"	P 30. 31. 32 B 159	ED.
	570	Whitsett Emma C.	Sullivan Annie B	"	"	"	"	8	"	"	P 16 B 30 Arlington Hts add.	
	575	Whitcomb James H.	Fisher Annetta T	"	8	"	"	9	"	"	P 34 B 28	"
	580	Wanless George J	Keese Thomas	Apr	22	"	"	"	"	"	See record.	
	584	Weedman Almeda	Huff Isaac W	May	9	"	"	"	"	"	P 18. 19. B 14 Downings add	ND
	585	Writ Charles	Anderson Lars M.	"	"	"	"	"	"	"	P 9 B 19 Witters 1 <sup>st</sup> add.	
170	8	Wheeler Charles	Huffaker Alex W	"	13	"	"	15	"	"	See record.	
	10	Wood Emma M.	Fletcher Donald	Apr	18	"	"	"	"	"	P 11 B 184 Stiles add.	
	22	Webber Lucien J	Parvett Chauncy J	May	15	"	"	16	"	"	1/2 of E 1/2 of NW 1/4 Sec 32 Tr DR 60 W.	
	25	Wheeler George A	McCarthy Maurice	"	12	"	"	"	"	"	576 P 25. 26. B 215 Clements add.	
	40	Warren Wm.	Stewart Henry	"	17	"	"	17	"	"	P 27. 28 B 112	ED.
	52	Wilson James H.	Macar Ed	"	"	"	"	18	"	"	P 23 B 71 C & E add.	
	69	Whitsett Emma C.	Rupp Jacob	Nov	8	1881	"	"	"	"	See record.	
	80	Williams George T	Jones Thomas L	May	19	1882	"	19	"	"	P 41. 42 B 46 Ryers sub.	
	105	Weller Alonzo W.	Rhodes Lottie A.	"	22	"	"	23	"	"	P 35. 36 B 43 Evans add.	
	108	Wood Levi	Toy Salomon J	"	23	"	"	"	"	"	1/2 B 34 Park Ave add.	
	113	Worthington Robert H.	Jayne Thomas B	"	"	"	"	"	"	"	B 18 Argyle Park	
	179	Woodman Francis E	Dillon Henry C.	"	29	"	"	29	"	"	P 21 & S 1/2 22 B 31 H. C. Browne add.	
	203	Whitsett Emma C.	Barton Sister Eliza	Oct	31	1881	"	31	"	"	P 6 B 9 Whitsett add.	
	205	Witter Kate B.	Kendrick Agnes M.	Sep	22	"	"	"	"	"	P 27 B 14 H. Witters add.	
175	35	Walrod Emily A.	Farmer Elizabeth F	May	19	1882	"	20	"	Trust Deed	P 17. 18 B 189 Clements add.	Released B 183 P. 181 B 223 P 523
	36	Walker Charles H.	Maffat David H Jr	"	20	"	"	22	"	"	See record	
	37	Wood Levi	Keeler Edgar A.	"	23	"	"	23	"	"	P 34 Park Ave add. See B 173 P. 106. Last B 173 P. 106. See B 173 P. 106.	
	40	Wooloughy Mattie B	"	"	"	"	"	24	"	"	P 35 to 40 B 7 Farnmont.	



## GENERAL INDEX, "GRANTOR."

## ARAPAHOE COUNTY.

Where Recorded.		GRANTOR.	GRANTEE.	Date of Instrument.			Date of Reception.		
Book.	Page.			Month.	Day.	Year.	Month.	Day.	Year.
175	43	Wheeler Frances A.	Eaton Frances M	May	25	1882	May	25	1882
177	89	Walker Charles L.	Griffin Heneage M	"	1	"	"	1	"
	101	Werner Max	Sailey w m m trustee	Apr	20	"	"	3	"
	103	Wilson Mrs Mary	Hevel Emma m	May	3	"	"	"	"
	109	Ward Susan.	Pierce John.	"	14	"	"	14	"
	129	Woodbury John R	Anthony Scott J	"	6	"	"	6	"
	149	Weiser Sarah B.	Thayer Arthur T	"	9	"	"	9	"
	159	Whitebreck Mrs Mary	Halleck Charles.	"	"	"	"	10	"
	224	Wass Eliza T.	Trimble Blanche	"	24	"	"	24	"
	231	Walker Arthur J.	Mood Mary A.	"	"	"	"	25	"
	236	Whitehead MRS	Grow Mrs Caroline F	"	26	"	"	26	"
36	398	Walbrach Conrad.	Hofmann Michael	"	29	"	June	7	"
	398	" Elise	"	"	"	"	"	"	"
44	612	Weber Max	Valin A B	June	30	"	"	30	"
	612	" Elise	"	"	"	"	"	"	"
155	266	William Joseph	Colo Mort & Invest. Co	"	7	"	"	7	"
159	518	Witter Daniel Assignee of	Parnell TP	Mar	1	"	"	3	"
158	486	Wenstrom Hannah	Head Valney J	May	25	"	"	10	"
	488	Wassenich Theresa.	Etheridge Josiah	Jan	4	1881	"	12	"
	501	Woodward Martha	Woodward Oro H	June	15	1882	"	16	"
	508	Wilhelm David O	Gray & Eicholtz	"	19	"	"	19	"
	508	" Ruth A	"	"	"	"	"	"	"
	510	Wilson Henry W	Palmer Peter L	"	21	"	"	21	"
	517	Wepfner John A	Wepfner Elise A A	"	24	"	"	24	"
	530	Wolff John	Waltz Leopold	"	30	"	"	30	"
	538	Williamson JH	Appleton D & Co	"	"	"	"	"	"
170	213	Wolff Hiram G	Allevogt Heinrich F W	May	31	"	"	1	"
	223	Waddingham Wilson	Reed Caroline G	"	24	"	"	1	"
	239	Williams John P	City of Denver	June	2	"	"	2	"
	240	Wheeler Charles.	Welch Geo W	"	"	"	"	"	"
	254	Wilcox Lydia A.	Doyke Mary J	"	5	"	"	5	"
	256	Winans Louis AR	Fisk Archie C.	"	3	"	"	"	"
	276	Walker James M.	Riche Mamie C.	"	6	"	"	6	"
	353	Wright George	Marcy Helen M	Jan	1	"	"	13	"
	374	Williams Jasper M J	Smith Mollie F	June	15	"	"	15	"
	429	Washburn A J	Cockell Annie S	Mar	31	"	"	21	"
	444	Whititt Emma C.	Sullivan Denis	June	22	"	"	22	"
	464	Wright Wilson W	Smider G W & A S	"	2	"	"	24	"
	496	Wood Lora	Wallace Maud E	"	19	"	"	28	"
	497	Woodhove Lizzie M	Hosie M. A.	"	28	"	"	"	"
	504	Wormington Henry	Collins Henry	"	27	"	"	29	"

Nature of Instrument.	DESCRIPTION.	REMARKS.
Trust Deed.	L 1 to 4 B 152 Stiles Add.	Released B 311 P 212
"	B 11. 22 Town of Highland	Released B 183 P 141 P 141 P 141
"	B 9 Broadway Heights	Released B 910 P 479
"	L 20 B 14 H Witters Add.	Released B 910 P 261
"	L 13. 14 B 28 Hallacks Sub of Witters 1 <sup>st</sup> Add.	Released B 88 P 599
"	N E 1/4 L 29 all L 30 B 52 C & C Add.	" 253. 160
"	L 15. 16. B 186 Stiles Add.	Released B 223 P 431
"	L 1/2 L 9 B 42	W.D. Released B 93 P 256
"	L 3. 4. B 41 H. C. Browns 2 <sup>nd</sup> Add.	" 213. 592
"	L 15 B 57 Evans Add.	Released B 243 P 118
"	Part L 19. 20. B 110	E.D. Released B 183 P 88
Mortgage Deed	L 31. 32 B 37 H. C. Browns Add.	
"	"	
Mech Lien	L 28. 29 B 61 Davis Add.	Released July 21. 1882
"	"	"
Trust Deed.	See record	
2 C Deed.	L 15. 16 B 101 E.D. L 1 to 4 B 34 Witters 1 <sup>st</sup> Add.	
Lease.	L 19 B 4 Knox & Curriers Add.	
"	See record	
Rev. of Power of atty	"	X
Off of Levy	B 22. 28. 29 Hartmans Add.	
"	"	
Assignment	See record.	
"	Lease 158. 516	
Title Bond.	See record.	
Off of Levy	"	
Warranty Deed	"	
"	"	
"	"	
"	"	
Special	L 24 B 10 H. C. Witters Add.	
"	L 15 B 3 Gastone Add.	
"	L 22 23 B 128	E.D.
"	L 27 B 45 Evans Add.	
"	L 7. 8 B 38 Downings Add.	
"	L 13. 14 B 4 W. Elyria	
"	L 15. 16 B 9 Garden Add.	
"	L 29 B 8 Elyria.	
"	L 33 B 34 Park Ave Add.	
"	L 9 B 4 W. Elyria	
"	L 16 to 20 B 4 Wormingtons sub	



# GENERAL INDEX, "GRANTOR."

Where Recorded.		GRANTOR.	GRANTEE.	Date of Instrument.			Date of Reception.		
Book.	Page.			Month.	Day.	Year.	Month.	Day.	Year.
173	6	Waters A Winslow	17 <sup>th</sup> St Presbyterian Church	June	6	1882	June	6	1882
	50	Wilson George W	Davis Samuel	"	15	"	"	15	"
	114	Waddell Albert	Berboven Mary E.	"	30	"	"	30	"
174	45	Walker John Brainer	Mallory Dwight D	May	16	"	"	2	"
	72	Whittick William	Anthony Mark M.	June	2	"	"	20	"
	82	Whitbart Clara	Whitbart Benj W	"	27	"	"	27	"
177	271	Welch George W	Wheeler Charles	"	2	"	"	2	"
	281	Walters James J	Corbett Dona A	Feb	10	"	"	5	"
	285	Whitaker A S	Richardson Hamlet F	June	5	"	"	6	"
	285	Washburn Jonas	"	"	"	"	"	"	"
	290	" Hannah J	Reed Fred W	"	7	"	"	7	"
	305	Welch Geo S.	Gray J F et al.	May	23	"	"	12	"
	307	Witz John	Schmitt August F	June	13	"	"	13	"
182	5	Walker Charles H.	M <sup>c</sup> Cullough M Simpson	Apr	15	"	"	15	"
	6	Weidruff George	Scheidig Eva.	June	"	"	"	"	"
	20	Washburn Adoniram J	Bement Cy	"	20	"	"	20	"
	26	Williams William M.	Grow Mrs Caroline F	"	21	"	"	21	"
175	68	Wibber Elise	Abern Cornelia	"	1	"	"	1	"
	68	" Max	"	"	"	"	"	"	"
	87	Woodend Frederick W	Kilham D C.	"	1	"	"	8	"
36	404	Wallenbrook J F	Kahny Christina	July	20	"	July	21	"
154	109	Woodman Warren D.	"	"	22	"	"	22	"
158	543	Witter Hiram	Wallahan Samuel Setal	May	12	1876	"	3	"
	552	Whitaker A S	Edwards M J	July	5	1882	"	5	"
	575	Wingard Louise E	Mullins Julia J.	"	1	"	"	20	"
	585	Wile Frederick	Milmsmeier August	"	24	"	"	24	"
159	616	Whititt Emma C.	Body Henry	"	"	"	"	"	"
	625	Washburn Sarah B	Miles Enos et al	June	26	"	"	29	"
170	521	Walker Henry A	Walker Fred W	"	29	"	"	1	"
	530	Wright Charles W	Dexter James T	May	"	"	"	1	"
	564	Welch Lester B	Campbell James W	July	5	"	"	7	"
	609	Whititt Emma C.	Haskell Juliette	"	"	"	"	11	"
	635	Warley Mary L	Sechrist Elizabeth	June	26	"	"	13	"
	635	" William P	"	"	"	"	"	"	"
	640	Whitebreck Mrs Mary	Cole Henry	July	13	"	"	"	"
173	122	Wilson George W	Cavoush Frank E.	"	1	"	"	3	"
	146	Williams John P.	Ryder Eldridge W	"	10	"	"	10	"
	183	Witter Daniel	Patterson Thomas M.	"	15	"	"	17	"
	208	Walker John	Kimball Lyman E.	"	18	"	"	21	"
	218	" James M.	Clark Mary F	"	24	"	"	25	"
	234	White Torrence	Garner John A et al	"	27	"	"	27	"

# ARAPAHOE COUNTY.

Nature of Instrument.	DESCRIPTION.	REMARKS.
Release Deed.	See record.	
"	L <sup>24</sup> B <sup>36</sup> C & E add.	
"	L <sup>15.16</sup> B <sup>7</sup> Waddell & Machens sub.	
Warranty Deed.	L <sup>26</sup> B <sup>38</sup> Central sub.	
Order of Court	See record	
Trustees Deed.	L <sup>21.22</sup> B <sup>82</sup>	E.D.
Trust Deed.	See record	Rel B <sup>203</sup> P <sup>70</sup>
"	L <sup>30</sup> B <sup>9</sup> H. Witters add.	Released B <sup>153</sup> P <sup>145</sup> .
"	B <sup>21</sup> Potter Highlands	" " 258 " 50
"	"	" " 258 " 50
"	L <sup>31 to 35</sup> B <sup>35</sup> H. C. Browns add.	Released B <sup>204</sup> P <sup>509</sup>
"	L <sup>26</sup> B <sup>5</sup> Hunters add.	Released B <sup>222</sup> P <sup>272</sup>
"	L <sup>1.2</sup> B <sup>27</sup> Hallacks sub.	" B <sup>313</sup> P <sup>340</sup> .
"	See record. last Rel B <sup>205</sup> P <sup>135</sup>	last Rel B <sup>205</sup> P <sup>126</sup> Released B <sup>153</sup> P <sup>338.518</sup> B <sup>205</sup> P <sup>135</sup>
"	Nully 1 <sup>st</sup> B <sup>38</sup>	W.D.
"	See record	Released B <sup>204</sup> P <sup>189</sup>
"	L <sup>17.18</sup> B <sup>72</sup> C & E add.	Released B <sup>204</sup> P <sup>94</sup>
"	L <sup>28.29.30</sup> B <sup>61</sup> Davis add	E.D. " " 243 " 74
"	"	" " " " 74
"	L <sup>21.22.23</sup> B <sup>61</sup> C & E add.	" " 253 " 513
Mortgage Deed.	N <sup>1/2</sup> L <sup>27</sup> all 28 B <sup>4</sup> Farnmont.	" B <sup>451</sup> P <sup>180</sup> .
Mortgage Bond	See record.	
Declaration of Trust	"	
Cty of Levy	"	
Cow of city	"	
Cty of Levy.	W <sup>1/2</sup> B <sup>15</sup> Bergers add.	
2 C Deed	L <sup>31</sup> B <sup>2</sup> Whititts add.	
"	See record	
Warranty Deed.	SW <sup>1/4</sup> Sec 6 T <sup>2</sup> R <sup>68</sup> W	
"	L <sup>21</sup> B <sup>70</sup>	E.D.
"	1/2 L <sup>9</sup> B <sup>21</sup>	"
"	See record	
"	Sale in B <sup>17</sup> Bergers add	
"	"	
"	S <sup>1/2</sup> L <sup>9</sup> B <sup>42</sup>	W.D.
Release Deed	L <sup>19</sup> B <sup>15</sup> Garden add Ex near 6 ft.	
"	L <sup>13 to 16</sup> B <sup>15</sup> Kassermans add.	
"	B <sup>16</sup> H. Witters & S add.	
"	See record.	
"	"	
"	N <sup>1/2</sup> NW <sup>1/4</sup> Sec 6 T <sup>3</sup> R <sup>68</sup> W	



# GENERAL INDEX, "GRANTOR."

Where Recorded.		GRANTOR.	GRANTEE.	Date of Instrument.			Date of Reception.		
Book.	Page.			Month.	Day.	Year.	Month.	Day.	Year.
174	106	Woodward Benjamin F	Shoop Samuel J et al	May	25	1882	July	5	1882
	134	Wheeler Charles	Hammer Safford R	July	10	"	"	10	"
	136	Walker John Bruben	Imedley Agnes	"	8	"	"	11	"
	137	"	" William	"	"	"	"	"	"
	145	Williams Irving	-	-	-	-	"	15	"
175	145	Wilson Henry	Morris William L	July	7	1882	"	12	"
	146	Walcott Henry R.	Platt Lida S	Apr	18	"	"	"	"
	151	Williams Isaac W	Strong Cyrus	July	14	"	"	14	"
	166	Webster Charles	Kallack Ernest F	"	21	"	"	21	"
	174	Williams Andrew J.	Strong Cyrus	"	29	"	"	29	"
178	7	Wall David K.	Walley John J	"	14	"	"	14	"
	9	Walley John J	Wall Eliza J	"	"	"	"	"	"
	16	Warinner Laura L	M <sup>c</sup> Phu Ed.	May	8	"	"	15	"
	18	Whitridge Marcella	Budlong Nancy A	July	10	"	"	"	"
	24	Watkins Eugene W.	Williams Henry W	June	30	"	"	17	"
	36	Washburn George J.	Woodward Benjamin F	July	18	"	"	19	"
	43	Woodward Benjamin F	"	"	"	"	"	"	"
	65	Weber Elise	Dolman William T	"	21	"	"	21	"
	75	Withawski Gustav	Wilkowski Adeliza V.	"	22	"	"	22	"
	149	Wormington Henry	Kelley Edward S.	"	24	"	"	31	"
	151	Wilke Lillie	Wiemann Franziska	"	31	"	"	"	"
182	78	Woodhouse Mrs Mary Ann	Higgins L R	"	7	"	"	8	"
	94	White Peter	Lawrence Catherine	"	11	"	"	11	"
	100	Woolley Robert Jr	Denver Land & Imp Co	"	7	"	"	"	"
	111	Westover Daniel	Reed Fred W	"	12	"	"	13	"
	112	Wilbur Abby C.	Humphrey J F Cashier	"	11	"	"	"	"
	118	Walley John J	Hall David K	"	14	"	"	14	"
	141	Walbrach Conrad	Eilers Anton et al.	"	1	"	"	22	"
	143	Winter G.	Anderson Gustave	June	17	"	"	24	"
44	623	West Annie	Jepson William	-	-	-	Aug	16	"
	623	"	Kallack E F	Aug	16	1882	"	"	"
154	113	Weyburn S F	-	"	7	"	"	7	"
158	603	Whitebread Mary	Hannegan Hugh	July	1	"	"	8	"
	610	Whitcomb Emma C	Turner Joseph R et al	Sep	1	"	"	9	"
137	581	Woodelton Thos H	Harris Emily D.	Aug	15	"	"	15	"
173	266	Walcott Henry R	Bray Joseph	"	13	"	"	7	"
	270	Webber Sidney C.	Collar Francis A et al	"	4	"	"	"	"
	358	Walcott Edward O	Luida John B J	"	25	"	"	25	"
178	154	Weston S G	Weston Emily G	July	28	"	"	1	"
	163	Welch Mary S	Bridge Rush T	Oct	25	1880	"	2	"
	167	Walley John J	Anheuser Ruch Brewing Co	Aug	2	1882	"	2	"

# ARAPAHOE COUNTY.

Nature of Instrument.	DESCRIPTION.	REMARKS.
Warranty Deed.	See record.	
Deed.	"	
Warranty Deed.	L 8 to 11 B 5 Central sub.	
"	L 12 to 15 " "	
Testimony	L 13 B 48	E.D.
Trust Deed.	L 6 B 36 Stecke Add.	" Released B 123 P 141
"	L 8 to 12 B 106	" " 283, 129
"	See record.	1513-120 " 283, 181
"	L 37.38.39 B 1 Richthofen Add to Lake Archer sub.	" 513 " 340
"	L 27.28 B 94	E.D.
Warranty Deed.	L 14 B 70	"
"	L 6 & part 5 B 3	W.D.
"	See record.	
"	L 9 B 142	E.D.
"	L 11 to 14 B 6 1 <sup>st</sup> Add to E Swansea.	
"	L 36 to 40 B 35 H C Browns Add.	
"	Prop in Sec 20 T 3 R 67 W.	
"	N 1/2 L 4 B 28	W.D.
"	L 25 B 146 Stiles Add.	
"	L 1 B 25 Potter Highlande.	
"	L 1 B 274	W.D.
Trust Deed.	L 16 B 3 Kuntz Add.	Released B 123 P 150
"	L 2 B 22 Perrins sub.	Released B 124 P 141
"	L 13 B 7 Fairmont	
"	L 5 & N 1/2 L 6 B 4 Fiske Add.	Released B 123 P 157
"	See record. Part Rd B 173 R 355. B 360 P 251	2353-547 1943. 243 3713-585
"	L 14 B 70	E.D. Released B 123 P 250
"	L 17.18 B 108	" 1153 53
"	L 4 B 5 San Rafael Add.	Released B 123 P 155
Mech Lien.	L 1. 2. B 17 Downings Add.	
"	"	
Notarial Bond.	See record	
Release.	L 20 B 7 Summers Add.	
"	L 1. 2. B 20	E.D.
Release Deed	L 15. 16 B 44 Evans Add.	
"	Prop in C & E Add.	
"	L 31 B 300 Clements Add.	
"	See record	
Warranty Deed.	Plat 5 B 11 Heermans sub.	
"	L 10. 11. B 66 H C Browns 2 <sup>nd</sup> Add.	
"	L 1 B 37	W.D.



## GENERAL INDEX, "GRANTOR."

Where Recorded.		GRANTOR.	GRANTEE.	Date of Instrument.			Date of Reception.		
Book.	Page.			Month.	Day.	Year.	Month.	Day.	Year.
178	182	Wormington Henry	Garrison Robert et al.	Aug	3	1882	Aug	4	1882
	187	Walker Charles H	Sutton Francis M	"	14	"	"	"	"
	190	Weber Elise	Glass John H	"	"	"	"	5	"
	254	Washburn A J	Gaswan Lucinda et al	June	15	"	"	12	"
	279	Wilson A D.	Wheeler Charles	"	17	"	"	16	"
	284	Walker Frederick W	Pardee William W et al	Aug	16	"	"	17	"
	287	Whitsett Emma C	Town Lydia A	Feb	25	"	"	"	"
	296	Woodbury Frank S	Steele Robert W	Aug	18	"	"	18	"
	316	Wall D K	Freis Adam	"	21	"	"	21	"
	316	Witter John A	"	"	"	"	"	"	"
	327	White Mary A	Dever John	"	16	"	"	22	"
	333	Whipple Arabella	Cook William T	"	19	"	"	"	"
	345	Walker John	Jayne Thomas B	"	24	"	"	24	"
	345	" Bolivar K	"	"	"	"	"	"	"
	377	Whitsett Emma C.	Rockwell Kate W	"	16	"	"	28	"
	378	Watkins Eugene W	Woods Sherwood & Co	July	24	"	"	29	"
	400	Wormell R H	Lapps Kate A	Aug	16	"	"	31	"
179	2	Williams Andrew J	Standley Isabella	July	26	"	"	7	"
175	183	Wiley Fanny	Keefe Michael F	Aug	4	"	"	5	"
	183	" Philander	"	"	"	"	"	"	"
	184	Willoughby Mattie	Martin S S	"	7	"	"	7	"
	212	Williams John P.	Strong Cyrus	"	22	"	"	22	"
	213	Walker Thomas	"	"	"	"	"	"	"
	213	" Edward	"	"	"	"	"	"	"
	216	Whipple Arabella	Cook William T	"	"	"	"	19	"
182	250	Woodbury Frank S	Denver S D & Savings Bank	"	19	"	"	"	"
	257	Wallace Edwin C	Garfield Eliza C.	"	21	"	"	22	"
	262	Weston Emily	Mallory S S	"	23	"	"	23	"
	267	Whitman H O	Morrison S S	"	7	"	"	24	"
	276	Walker John Bueben	Mallory Dwight D	"	26	"	"	26	"
174	200	"	Machibent J P	July	25	"	"	5	"
	201	"	" Jos P	"	"	"	"	"	"
	237	Wood Levi	Habert Celina	"	22	"	"	16	"
	241	Walker John Bueben	Mallory Dwight D	"	17	"	"	18	"
	255	Wood Levi	Cohn Hyman	Aug	12	"	"	22	"
36	409	Waters George H	D'Aunoy Rose Emma	Sep	15	"	Sep	15	"
154	122	Weyburn S F	"	Aug	8	"	"	12	"
	124	Willard W A	"	Apr	29	"	"	13	"
175	243	Willt E Frederick	Hannah Helen M	Sep	1	"	"	5	"
	247	Whitridge Marcella	Tillotson Mary E	"	12	"	"	12	"
	281	Williamson John W	Norton Milford B	"	30	"	"	30	"

## ARAPAHOE COUNTY.

Nature of Instrument.	DESCRIPTION.	REMARKS.
Warranty Deed.	L 1 to 12 B 4 Wormingtons sub.	
"	L 14 15 B 22 Highland Terrace.	
"	See record	
"	L 20 21 22 B 2 W Elyria.	
"	L 3 B 3 H Watters & W add.	
"	SW 1/4 Sec 6 T 2 S R 68 W.	
"	See record	
"	1/2 L 11 to 15 B 9 Schminers add.	
"	L 1 2 B 3 Lake Archer sub.	
"	"	
"	L 7 B 6 Elyria	
"	L 2 B 159	E.D.
"	See record	
"	"	
"	"	
"	L 17 B 2 Fords add.	
Q C Deed.	See record.	
Trust Deed	L 31 32 B 216 Clements add	Released B 193 L 533
"	"	" " 193 " 533.
"	Prop in Fairmont	
"	L 19 to 26 B 18 Kaesermans add.	Released B 388 P 304
"	L 7 B 241	W.S.
"	"	"
"	S 1/2 L 16 Sloan Lake sub.	Released B 253 P 338
"	L 11 to 15 B 9 Schminers add.	Released B 243 P 132
"	See record.	" " 243 " 491
"	L 21 22 B 87 Porters add.	
"	L 25 26 B 20 Hunts add.	Released B 203 P 499
"	L 21 to 24 B 38 Central sub	" " 213 " 576
Warranty Deed	L 24 25 & S 1/2 26 B 12 Central sub	
"	L 27 28 & N 1/2 26 " "	
"	L 39 40 B 34 Park ave add.	
"	L 25 B 38 Central sub	
"	L 28 29 B 34 Park ave add	
Mortgage Deed.	L 19 B 8 Whitsetts add.	Released B 199 L 235
Note Commission	See record	
"	"	
Trust Deed.	L 1 to 15 B 15 Bergers add.	Released B 223 P 463
"	L 10 B 244	E.D. " 293 " 157
"	L 1 2 B 13 Hunts add.	



## GENERAL INDEX, "GRANTOR."

## ARAPAHOE COUNTY.

Where Recorded.		GRANTOR.	GRANTEE.	Date of Instrument.			Date of Reception.			Nature of Instrument.	DESCRIPTION.	REMARKS.
Book.	Page.			Month.	Day.	Year.	Month.	Day.	Year.			
172	382	Wise William	Reitze Henry	June	29	1882	Sep	1	1882	Release Deed	Part P 7. 8. B 38	W.D.
	385	Wheeler John E	Wilbur Abby C.	Aug	"	"	"	2	"	"	See record	
	460	Wilson James H	Toy Solomon J	Sep	15	"	"	16	"	"	P 8. 9. B 15 Park Ave add.	
	484	Wheeler Charles	Brown Samuel C.	"	21	"	"	22	"	"	P 10 to 13 B 4 Park Ave add.	
	515	Williams Andrew J	Stevane Henry	"	26	"	"	26	"	"	P 4. 5. B 36 C & E add.	
	522	Whitehead E Stuart	Jennings Julia	"	23	"	"	27	"	"	P 5. 6. B 1 Grays sub.	
	523	Witter Herman	Lindstrom Charles A	"	26	"	"	28	"	"	P 13. 14 B 82	E.D.
172	18	Whititt Emma C.	Gilley Mary Jane.	"	1	"	"	1	"	Deed	P 18 to 21 B 20 Whitette add.	
	28	Wild Frederick	Wilmermer August.	"	4	"	"	5	"	Trans of Jud	See record.	
	33	Winans James	Scott Wm H.	"	8	"	"	12	"	Receipt of Legacy	"	
	34	"	"	"	"	"	"	"	"	Guardians Letters	"	
174	271	Waters Fannie	Fletcher Donald et al.	Aug	15	"	"	1	"	2 Ch Deed	"	
	289	White Lornis L	Stevens Levi.	Sep	7	"	"	14	"	Warranty Deed	"	
	318	Wood James A.	Money Chester S.	"	21	"	"	23	"	Trustees Deed	P 11 to 15 B 7 Knox & Currier sub.	
179	37	Wheeler George N.	Lewis Julius C.	"	2	"	"	4	"	2 Ch Deed	See record.	
	39	"	McCarthy Maurice.	"	"	"	"	"	"	"	"	
	48	Wormington Henry.	Wormington Hannah.	"	11	"	"	12	"	"	P 27. 28 B 92	E.D.
	69	Witter Herman	Curry Edward S	"	27	"	"	27	"	"	P 27 to 32 B 21 Riverside add	
178	415	Wilbur Abby C	Dascombe James	Aug	29	"	"	2	"	Warranty Deed	See record.	
	426	Whipple Mary A	Perrison Grace L	"	"	"	"	4	"	"	P 13 B 264 Clements add.	
	443	White Philander C.	Reese Edward A	Sep	5	"	"	5	"	"	Prop in Sec 12 T 1 S R 67 W.	
	445	Whititt Emma C.	Pfuhl Charles	"	6	"	"	6	"	"	P 8 B 30 Arlington Hts add.	
	500	Witter Kate B	Gibson Benjamin	"	8	"	"	14	"	"	P 23. 24 B 27 Riverside add.	
	505	Weyburn S F	Bristol H O	"	13	"	"	"	"	"	P 35 B 6 Fairmont	
	515	Webster Thomas	Leisig Isabel	"	12	"	"	15	"	"	P 27. 28 B 34 Schummers add	
	517	Wells Charles W.	Reynolds Mattie O	"	15	"	"	"	"	"	P 16 B 9 Smiths add.	
	573	Wygant J H Jr	Shalloraw Mary	Aug	23	"	"	21	"	"	Plat 7 B 58 Harman sub.	
	602	Witter Kate B	Nelson Christer	Sep	22	"	"	25	"	"	P 6 B 49 C & E add.	
	605	Woodbury John L	Pippin Mary E.	"	25	"	"	"	"	"	P 13 B 18 Fords add.	
180	3	Wood Levi	Berubach Theodore	"	29	"	"	29	"	"	P 34. 35 B 34 Park Ave add.	
	7	Wish Mary J	Bingham Ad	"	21	"	"	30	"	"	P 35. 36 B 63 Tabathulens add	
	11	Watkins Eugene	London Edwin M	July	24	"	"	"	"	"	P 6 to 10. 23 to 27 B 7 1st add to E Swamea.	
	15	Whitridge Marcella	Keale Frank W	Sep	30	"	"	"	"	"	P 7 & 1/2 B 31 H C Prouns add.	
184	8	Wormington Hannah	Stanley Edward M	"	11	"	"	12	"	Trust Deed	P 27. 28 B 92	E.D. Released B 255 P 6nd
	25	White Mary E.	Keener J. F	"	13	"	"	14	"	"	P 19. 20 in sub of B 14 H C Witters N D add.	Released B 253 P 139
	31	Wilson Josephine M.	Evans John	"	9	"	"	16	"	"	P 7. 8 B 21 Witters 1st add.	Released B 253 P 364
	38	Wiegels John & Anna C.	Muller Henry	"	16	"	"	18	"	"	P 29 B 25 C & E add.	
	43	Weyburn S F	Denver Land & Imp Co	"	13	"	"	19	"	"	P 35 B 6 Fairmont	Released B 233 P 365
	51	Westblad Peter	McCartney Wm F	"	4	"	"	21	"	"	P 22 B 27 Riverside add.	" 233 + 520
	54	Waltman George T	Jipson Webster C.	"	21	"	"	"	"	"	P 7. 8 B 38 Waddell & Machers sub.	" 253 + 370
	77	Wartner Joseph	Spindel George F	"	25	"	"	27	"	"	P 31 B 20 Hunts add.	



## GENERAL INDEX, "GRANTOR."

## ARAPAHOE COUNTY.

[illegible]



## GENERAL INDEX, "GRANTOR,"

## ARAPAHOE COUNTY.

[illegible]



## GENERAL INDEX, "GRANTOR,"

## ARAPAHOE COUNTY.

[illegible]



## GENERAL INDEX, "GRANTOR,"

## ARAPAHOE COUNTY.



## GENERAL INDEX, "GRANTOR,"

## ARAPAHOE COUNTY.

[illegible]



## GENERAL INDEX, "GRANTOR,"

## ARAPAHOE COUNTY.

[illegible]



## GENERAL INDEX, "GRANTOR,"

## ARAPAHOE COUNTY.



## GENERAL INDEX, "GRANTOR."

## ARAPAHOE COUNTY.

[illegible]



## ARAPAHOE COUNTY.

ARAPAHOE COUNTY.



# GENERAL INDEX, "GRANTOR."

Where Recorded.		GRANTOR.	GRANTEE.	Date of Instrument.			Date of Reception.		
Book.	Page.			Month.	Day.	Year.	Month.	Day.	Year.
150	303	York Mary T	Hunter Agnes	Jan	7	1882	Jan	25	1882
153	338	Young George W.	Reid Michael	"	3	"	"	11	"
167	134	York Mary T	Denver Land & Imp Co	"	28	"	Feb	1	"
	139	York Mary T.	Brown J C	Feb	1	"	"	2	"
	265	York Mary T.	Keller William A	"	15	"	"	18	"
159	372	Young Frank C	Hicks Beulah C	Mar	24	"	Mar	24	"
165	209	Vates William	Shelby A Barton	"	25	"	"	28	"
168	202	Young Frank C	Holmes Harry A.	Feb	24	"	"	2	"
	203	"	Dodge David C	"	"	"	"	"	"
	204	"	Hardy Ellen E	"	"	"	"	"	"
	205	"	Hicks Beulah C	"	"	"	"	"	"
	206	"	Hutchinson H Cyrus	"	"	"	"	"	"
176	225	Youngstrom Charles G	Reynolds John Lyholm	Mar	29	"	"	29	"
	245	York Clara	Devolo Bartholomew	"	31	"	"	31	"
163	415	Yonley Thomas M	Adams Washington D	"	10	"	Apr	26	"
175	62	York Clara	Stockdale Laura E	May	29	"	May	31	"
177	256	"	Zang Philip & Co	"	31	"	"	"	"
	256	York Louis	"	"	"	"	"	"	"
170	267	Younger Jason T	Garbarino James	June	3	"	June	6	"
	383	Young Ella B	Benedict Mitchell	"	13	"	"	16	"
44	616	York Lewis	Martin S S	July	10	"	July	10	"
	616	" Clara	"	"	"	"	"	"	"
173	349	Young George W	Kramer Mrs Anna	Aug	24	"	Aug	17	"
178	383	Youngstrom Chas G	Thompson William	"	26	"	"	29	"
175	274	Young Alexander R	Clemens Joseph	Sep	28	"	Sep	28	"
178	577	Youngstrom Charles G	Thompson William	"	21	"	"	21	"
184	41	"	McCartney Wm F	Aug	28	"	"	18	"

# ARAPAHOE COUNTY.

Nature of Instrument.	DESCRIPTION.	REMARKS.
Warranty Deed	L 35.36 B 14 Witten 1st Add to D.	
Release Deed	L 26.27 B 55 C & E Add	
Trust Deed	L 16.17.18 B 1 L 4.5-6 B 10 Fairmont Subd B 183.74	Released B 203 P 339.
"	L 22.23 B 336 Clements Add.	" 213 " 346
"	L 1.2 B 3 Fishes Add.	Rel B 203 P 1
Q Deed.	L 27.28 B 87 J. W. Smiths Add.	
Trust Deed.	L 27.28.29 B 27 Oak Ave add.	Released B 183 P 146
Warranty Deed.	L 21.22 B 82 J. W. Smiths Add.	
"	L 23.24 B 87	"
"	L 25.26 B 87	"
"	L 27.28 B 87	"
"	L 29.30 B 87	"
Trust Deed	L 25 B 24 Riverside Add.	Rel B 173 P 375 Rel B 173 P 377
"	Rear 5 ft L 1 to 5 B 40 Byers Sub.	Released B 163 P 1013.
Release Deed.	See record.	
Trust Deed.	L 50 ft L 1 to 5 B 40 Byers sub.	Released B 214 B 34
"	L 1 to 4 B 78 Hunts Add.	
"	"	"
Warranty Deed.	L 6 B 15 H. Witters Add.	
"	SW 90 ft L 1 to 11 B 10 Karsensmans add.	
Mech Lien	L 1 to 5 B 40 Byers sub	
"	"	"
Release Deed.	L 14.15 B 3 Hunts add.	
Warranty Deed.	L 25 B 24 Riverside Add.	
Trust Deed.	L 28 B 97 Capitol Hill sub.	Released B 183 P 91
Warranty Deed.	L 25 B 24 Riverside Add.	
Trust Deed.	L 21 B 27	Released B 255 P 143 Released B 203 P 558



## GENERAL INDEX, "GRANTOR."

## ARAPAHOE COUNTY.

Nature of Instrument.	DESCRIPTION.	REMARKS.
<i>Trust Deed.</i>	<i>L<sup>10</sup> to 15 Br Fords av.</i>	<i>Release B253 P107</i>



## GENERAL INDEX, "GRANTOR,"

## ARAPAHOE COUNTY.



# GENERAL INDEX, "GRANTOR."

Where Recorded.		GRANTOR.	GRANTEE.	Date of Instrument.			Date of Reception.		
Book.	Page.			Month.	Day.	Year.	Month.	Day.	Year.
153	385	Zang Philip	Walter John	Jan	11	1882	Jan	12	1882
150	541	Zick Ludwig	Martins Pauline A.	Feb	13	1882	Feb	13	"
167	241	Zachmann C.	Hallack Charles	"	16	"	"	16	"
165	161	Zell Harriet G.	Rubidge David	Mar	15	"	Mar	"	"
	199	Zell Mary V	Highland Park Co.	"	9	"	"	25	"
168	672	Zick Ludwig	Jochim Jacob	"	28	"	"	28	"
176	215	Zurik Martin	Kep John	"	27	"	"	27	"
	215	Zurik Johan	"	"	"	"	"	"	"
	215	Zurik Josef	"	"	"	"	"	"	"
159	403	Zick Ludwig	Forca al	"	9	"	Apr	6	"
169	92	Zang Philip	anger Christian	"	30	"	"	11	"
170	631	"	Friedl Clemens	July	7	"	July	13	"
178	200	Zurik Martin	Mazza Frank	Aug	5	"	Aug	5	"
	200	" John	"	"	"	"	"	"	"
	200	" Josef	"	"	"	"	"	"	"

# ARAPAHOE COUNTY.

Nature of Instrument.	DESCRIPTION.	REMARKS.
Release Deed	See Record	
Warranty Deed	L 20, 21, B 15 Witters 1 <sup>st</sup> Add	
Trust Deed.	L 8 B 67	W.D. Release B 213 P 446
"	L 12, 13, 14, B 11 Highland Park.	
"	L 3, 4 B 37 Highland Park.	Released B 273 P 434
Warranty Deed	See record	
Trust Deed	L 24 Collins add	
"	"	
"	"	
2C Deed.	L 7, 8, B 18 Witters 1 <sup>st</sup> add.	
Warranty Deed.	L 8 B 64 Sabathulins add.	
"	L 14 B 3	A.D.
"	L 24 Collins add.	Release B 213 P 446
"	"	" " 213 " 774
"	"	" " 213 " 774



GENERAL INDEX, "GRANTOR."

Where Recorded.		GRANTOR.	GRANTEE.	Date of Instrument.			Date of Reception.		
Book.	Page.			Month.	Day.	Year.	Month.	Day.	Year.
		Transferred from X							
178	608	Dunbar Thomas P	Dean Mary M.	July	25	1882	Sep	26	1882
	609	Dailey William M.	Silver Herman	May	22	"	"	"	"
	617	Darrow Geo G	Dexter Ida	Sep	"	"	"	"	"
	629	Dawson Jas A	Satterthwaite John	"	23	"	"	28	"
	636	Dailey William M.	Leutsch Fredk J	"	28	"	"	29	"
182	296	Duhig Mrs Sarah	Met. Bldg & Loan assn	Aug	22	"	"	2	"
	315	Downey John & Isabelle	Zimmerman Uriah	Sep	7	"	"	8	"
184	16	Dinius Vanna M.H.	Tabor Augusta L	"	13	"	"	13	"
	29	Desellum Samuel	Hoake George	"	15	"	"	16	"
	44	Dascombe James	Stiff Elizabeth S	"	19	"	"	19	"
	50	Duffy Patrick	Von Richthofen Jane	"	20	"	"	20	"
	60	Dillon Patrick	Mallory Dwight D.	"	22	"	"	23	"
	63	Demander Otelia	McPhee & McPinnity	"	"	"	"	"	"
	80	Davis Mrs Jenat	The Denver Bank	"	28	"	"	28	"

ARAPAHOE COUNTY.

Nature of Instrument.	DESCRIPTION.	REMARKS.
Warranty Deed.	L 29.30 B 10 Swansea.	
"	B 1.2 Broadway Lots sub.	
"	L 13 B 5 Hyde Park add.	
"	L 5 to 8 B 7 Knox & Curriers add.	
"	L 19.20 B 10 Waddell & Machens sub.	
Trust Deed.	L 4.5 B 10 Elmwood add.	
"	L 4.5 B 2 Fords add.	Released B 733 P 777
"	L 1.2 B 9 Hunts add.	1873. 404
"	See record.	Released B 283 P 200
"	Part L 17.18 B 176	E.D. Released B 213 P 576 B 903 P 549
"	L 7.8 B 1 Burlington	" " 273. 357
"	L 13.14 B 158	E.D. Released B 223 P 386
"	See record	Released B 203 P 257
"	L 5 to 10 Kettles add.	" " 214 " 53



## GENERAL INDEX, "GRANTOR,"

## ARAPAHOE COUNTY.







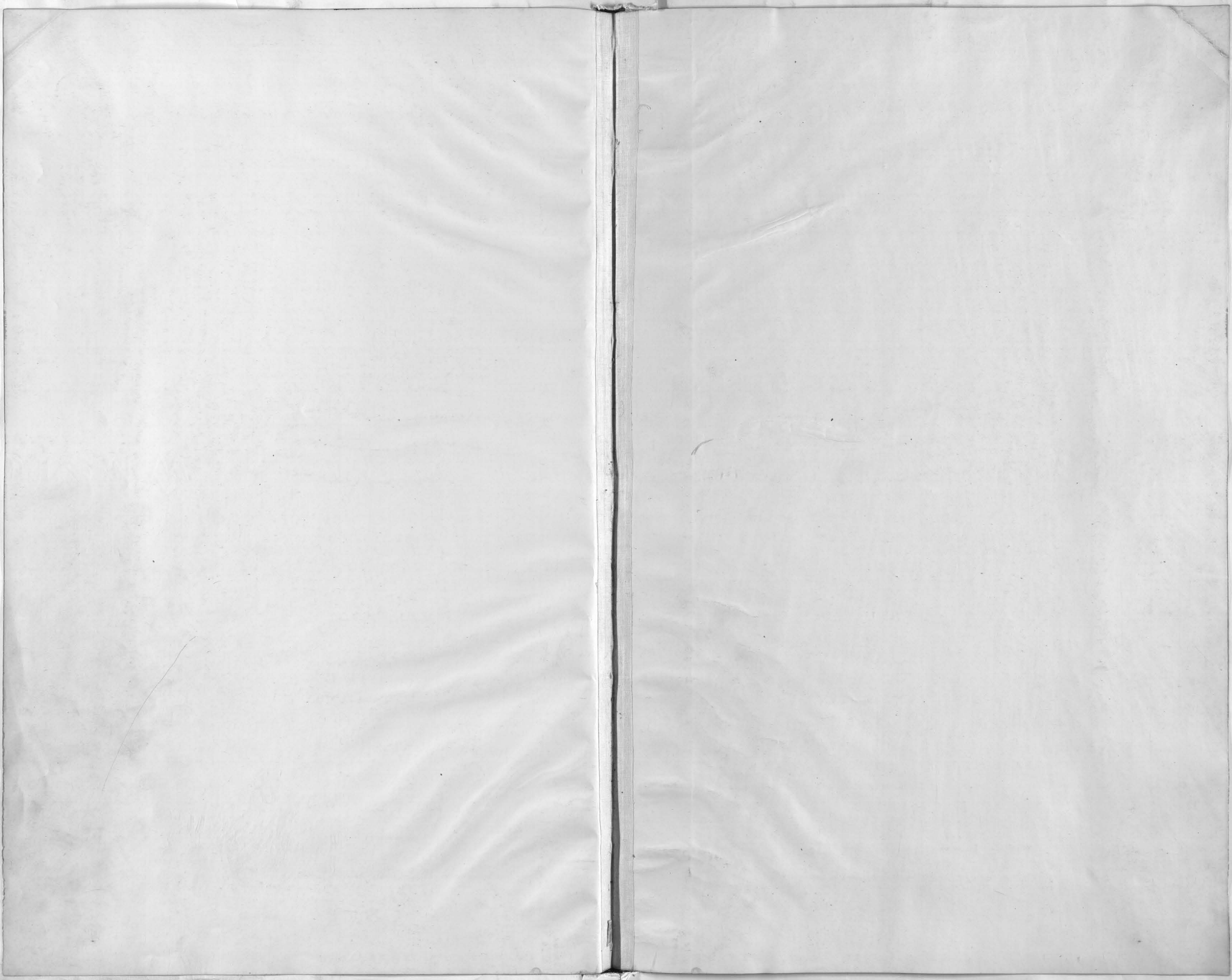



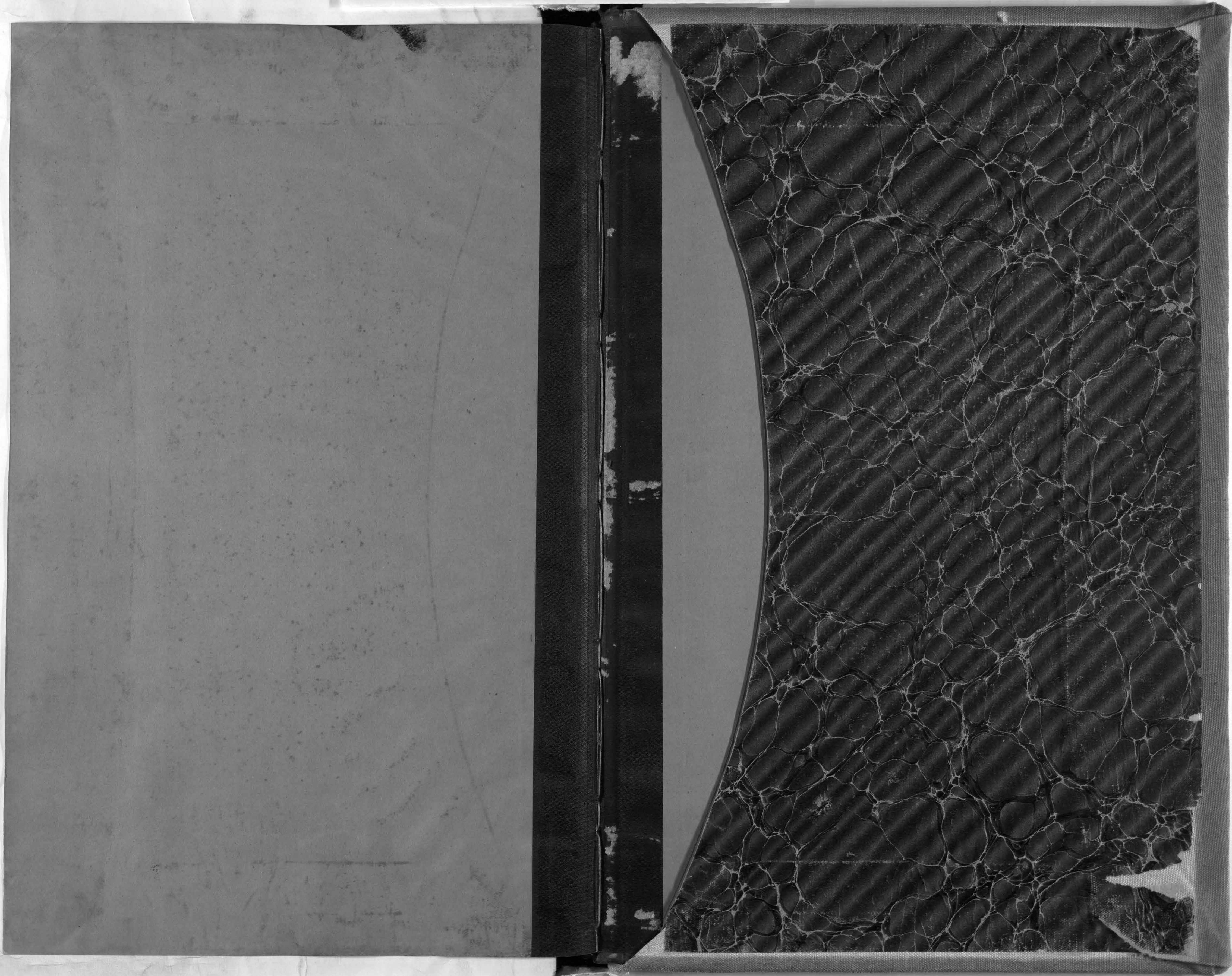



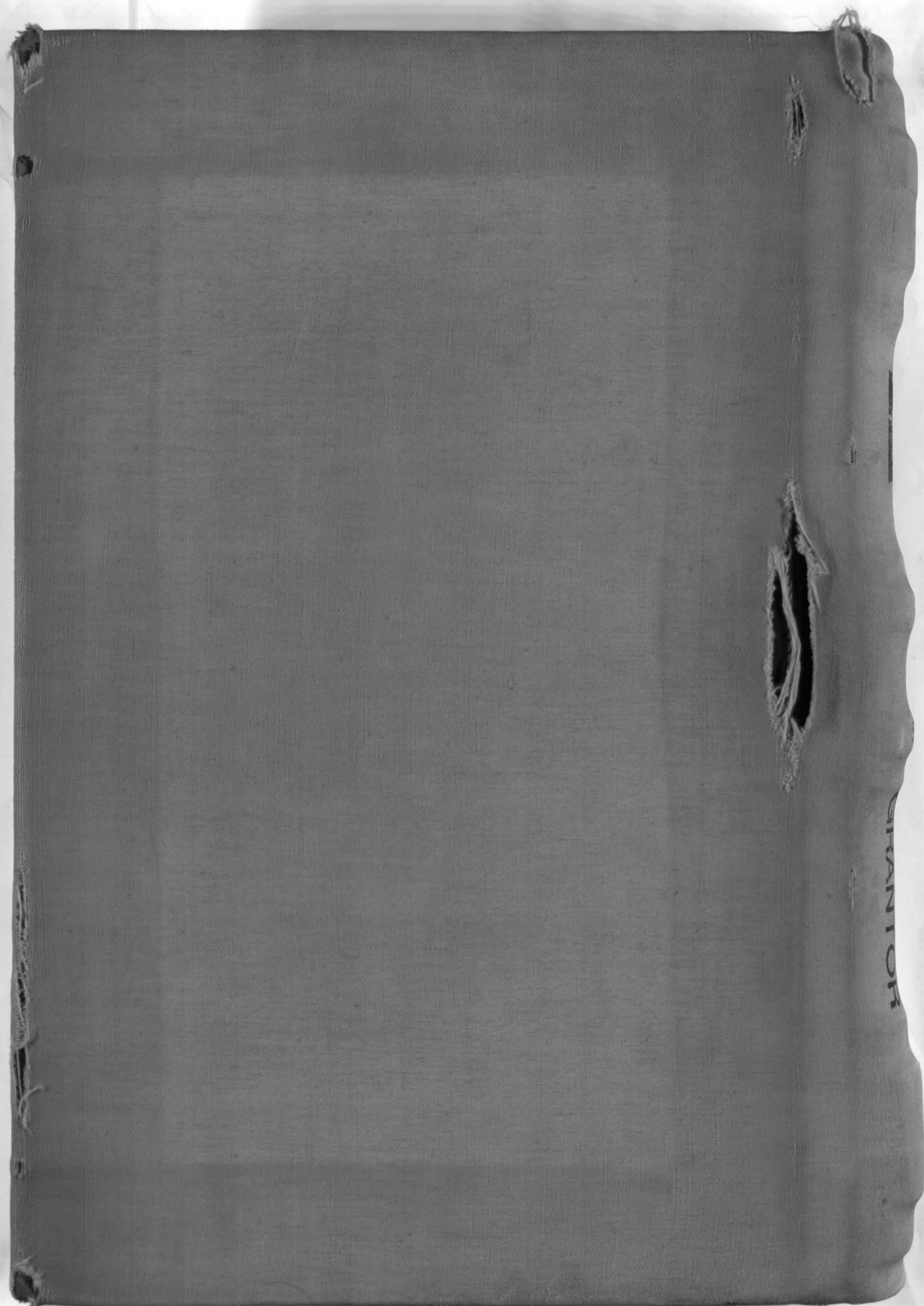

GRANDIOR