

MA
13

GRANTTEE

OCT. 1882

To

June 1883

GENERAL
INDEX

MA

13

1882

1883

GENERAL

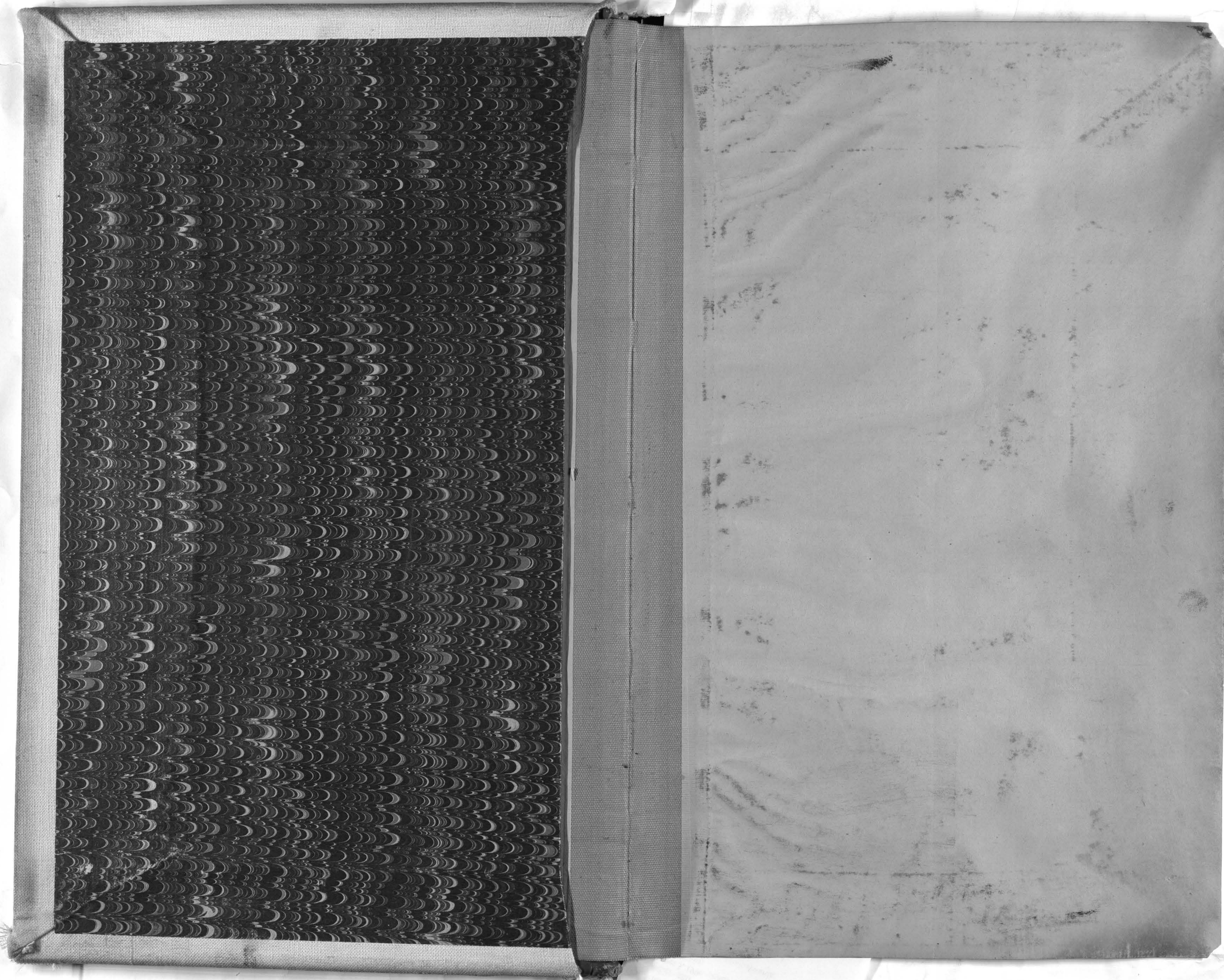

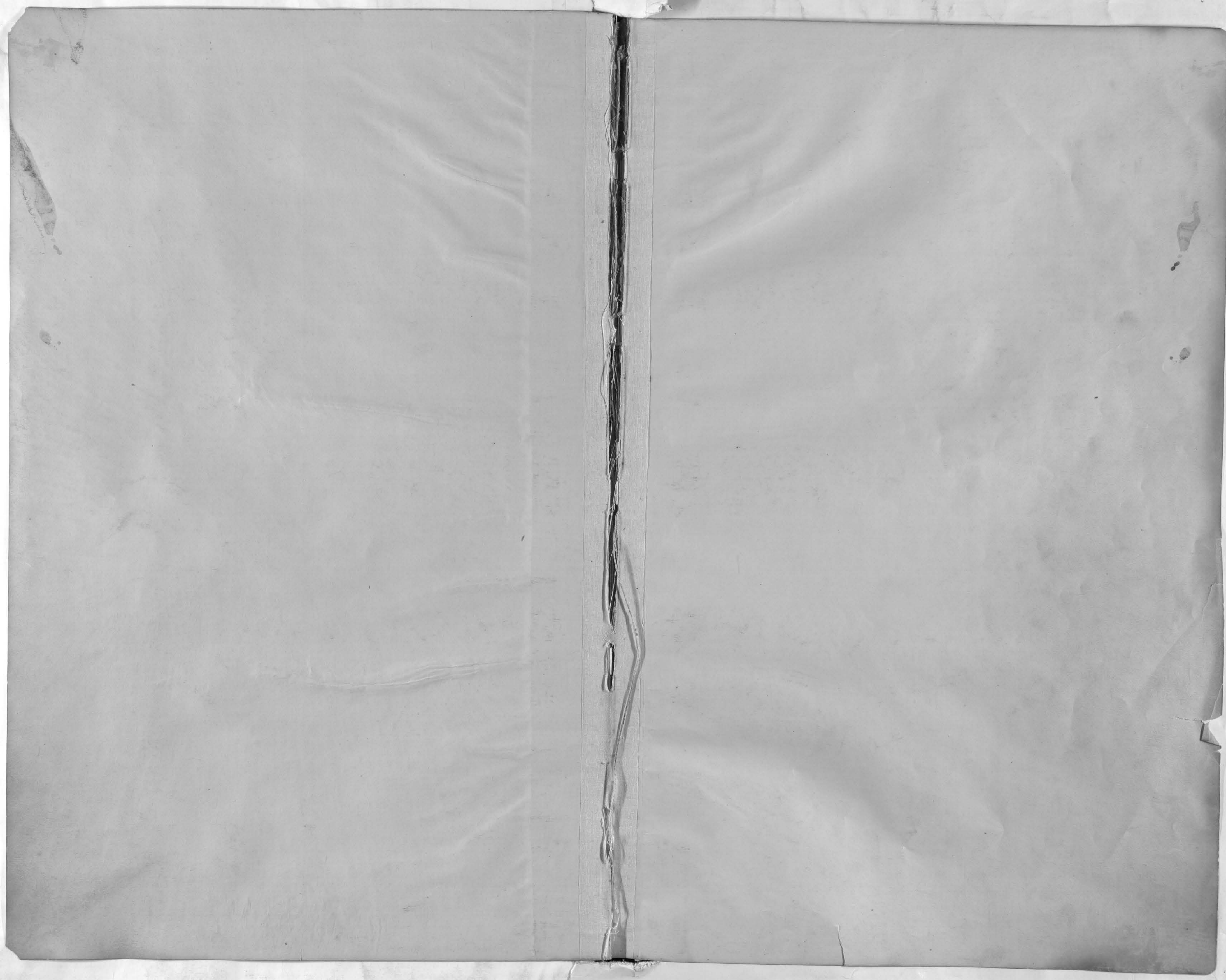

GENERAL INDEX, "GRANTEE."

ARAPAHOE COUNTY.

Where Recorded.		GRANTEE.	GRANTOR.	Date of Instrument.			Date of Reception.			Nature of Instrument.	DESCRIPTION.	REMARKS.
Book.	Page.			Month.	Day.	Year.	Month.	Day.	Year.			
36	115	Arnold Melisa M	Arnold William N	Oct	16	1882	Oct	18	1882	Monk. Deed.	L 11 B 31 Mounts add.	Released B23 R225
172	120	Anthracite Mesa Coal Mfg Co		"	17	"	"	23	"	Act of Incorporation	See record	
	123	Adams William	Millerson Lydia J	Jan	9	"	"	24	"	Agreement	"	
173	553	Allen May T	Carmichael Daniel F	Oct	5	"	"	5	"	Release Deed.	L 1. 2. 3 B 43 Evans add.	
	562	Anger Christian	Kief Fred	"	6	"	"	7	"	"	L 7. 8. 9 B 64 Gabathulens add.	
	594	Angell George H.	Sprangler Michael	"	10	"	"	11	"	"	L 4. 5. 46 B 7 Waddell & Machens sub.	
	596	Acheson William J	Davis Lillian	"	11	"	"	"	"	"	L 33 to 36 B 24 Riverside add.	
	605	Annis Mary	Hanna John A	"	12	"	"	12	"	"	L 13 14 B 3 Whiteside add.	
	610	Appel David E	Cobb Charles S	"	"	"	"	13	"	"	L 6 & N 6 1/2 P 5 B 120 Shaffenberg add.	
	611	" Jacob S.	Wilson Charles F	"	"	"	"	"	"	"	L 4 & 1/2 5	
174	407	Angell Geo H.	Bushy F E	-	-	-	"	24	"	Bill of Sale	See record	
183	16	Allen May T	Johnson Albert	Oct	19	1882	"	20	"	Release Deed.	L 1. 2. 3 B 43 Evans add.	
	20	Anderson Frank	Morgan Samuel B	"	21	"	"	21	"	"	L 15 B 22 Witters 1st add.	
	51	Appleby Sarah Ann	Herr Lorenzo D.	"	28	"	"	28	"	"	L 12 B 15 Garden add.	
184	133	Alkire John D	Snyder Chas J	"	12	"	"	12	"	Trust Deed	W 1/2 L 20 to 24 B 1 Snyder sub.	Released B223 P613
180	415	Annis William	Heil Luther	Aug	22	"	"	3	"	Warranty Deed	L 9 B 16 H. Witters add.	
	60	Armussens John	Weppner Elise A.	Oct	4	"	"	4	"	"	L 31-32 B 8 Waddell & Machens sub.	
	68	Anfenger Louis	Schayer Charles M	Feb	20	"	"	5	"	"	L 15. 16 B 61 C & E add.	
	72	Abel Julius	Herts Minnie	Oct	4	"	"	"	"	"	Plat 7 B 3 Harman sub.	
	102	Arbuckle Frank P.	Berkey Sarah M.	"	9	"	"	10	"	"	L 1 B 5 Potter Highlands.	
	105	Addeman C.	Smith Jonathan S.	"	"	"	"	"	"	"	L 7 B 209	Ed.
	179	Arnold H. N.	Cole Henry	"	16	"	"	16	"	"	L 11 B 31 Mounts add.	
	208	Adair Robert	Kramer Barbara	"	18	"	"	18	"	"	L 11. 12 B 14 H. Witters add.	
	219	Arnold James S.	Davis Annie.	"	10	"	"	19	"	"	L 13 to 16 B 10 1st add to E. Swanson	
	277	Allam James M.	Scherrer Alexander V	Sep	9	"	"	26	"	"	Prop in 15-2-62	
	299	Addeman Carrie	Pearce Mary	Oct	28	"	"	28	"	"	L 8 B 209	Ed.
174	469	Adams Charles J.	Walker John B	Nov	10	"	Nov	11	"	"	L 36 B 16 Central sub.	
179	136	Anthony Mary M.	Stebbins Wm R	July	21	"	"	9	"	2 CD Deed.	Prop in Clements add.	
172	143	Andrews Robert P.	Hayden Frederick	Oct	26	"	"	1	"	Title Bond.	L 3 & part 2 B 3 County add.	
	166	Arapahoe County	Coveland W. A. & Co. et al.	Dec	7	1881	"	14	"	"	See record.	
	180	Allen Arthur W.	Hays M F	Nov	17	1882	"	18	"	Trans of Jud	"	
	180	Allen John A.	"	"	"	"	"	"	"	"	"	
183	73	Adams William	Millerson Elisha	"	3	"	"	3	"	Release Deed.	"	
	78	Adair Robert	Cook John Jr	Oct	28	"	"	"	"	"	L 3 Sloan Lake sub.	
	112	Ackroyd Eli	Stick Amos	Nov	9	"	"	9	"	"	L 9 B 240	W.D.
	229	Applegate Chas E.	Esselman Wm M.	"	28	"	"	28	"	"	L 3 & part 4 B 16 Grand View	
184	223	Anthony Scott J	Adams William	"	3	"	"	3	"	Trust Deed.	See record	
	254	"	Broungard Alice A	"	9	"	"	9	"	"	L 22 B 52 C & E add.	Released BMSB35
	284	Avery Francis	Zimmerman Wash	"	16	"	"	16	"	"	L 31. 32 B 50 C & E add.	" " 153 " 118
	300	Anthony Scott J	Clay D.R.	"	20	"	"	20	"	"	L 20 in B 99 Capitol Hill sub 2nd filing	Released B183 B97
185	25	Armstrong Henry J	Herr Emma M et al	"	1	"	"	1	"	"	" B 128 Ed.	

GENERAL INDEX, "GRANTEE."

Where Recorded.		GRANTEE.	GRANTOR.	Date of Instrument.			Date of Reception.		
Book.	Page.			Month.	Day.	Year.	Month.	Day.	Year.
185	27	Ashley Eli M.	Houghton John	Nov	3	1882	Nov	3	1882
	34	Anderson Ben.	Bayle Ediza	"	6	"	"	7	"
	73	Anthony Scott J.	Brownyard Alice A.	"	27	"	"	27	"
186	18	Adams Charles	Hoisler John P.	"	"	"	"	"	"
180	381	Agger Louisa M.	Linton Thomas	"	4	"	"	4	"
	410	Anderson August	Evans John	"	8	"	"	8	"
	415	Anderson John	Williams Ann	"	3	"	"	9	"
	425	Arger Salmon	Walker Samuel	Oct	11	"	"	10	"
	517	Addeman Samuel L.	Taylor Samuel N.	Nov	17	"	"	17	"
	532	Anderson Eldridge H.	Smith Elizabeth	"	1	"	"	18	"
	593	Allen William M.	Tetter William M.	"	25	"	"	25	"
174	543	Arkine John	Highland Park Co	Oct	20	"	Dec	8	"
	567	Ark Patrick	Barnum Phineas J.	Dec	18	"	"	19	"
	582	Adams Joseph R.	United States	July	25	"	"	27	"
172	243	Aicher Frank X.	Caunter H.	Dec	9	"	"	9	"
	270	Alsop Samuel Jr.	Bayn Mawr College	"	12	"	"	22	"
181	17	Ashton Thomas G.	St George Kate	"	1	"	"	2	"
	44	Alexander Snow N.	Alexander James G.	"	-	"	"	5	"
	80	"	"	"	8	"	"	8	"
	143	Armstrong Mary	Decker James H.	"	11	"	"	13	"
	157	Aicher Frank X.	Hopatt Thomas	"	15	"	"	15	"
	241	Aiken Wm W.	Gray John F. et al.	Oct	27	"	"	21	"
	278	Abel Albert	Von Richtshofen Jann.	Dec	23	"	"	23	"
	280	Anson Anna	Eppich Christoph A.	"	"	"	"	"	"
	314	Anderson Gustaf	Kayser Addie L.	Sep	14	"	"	28	"
183	253	Andrew Mary S.	Fisk Eugene S.	Dec	2	"	"	2	"
	280	Alexander Snow N.	Patterson Chas B.	"	8	"	"	8	"
	291	Abel Julius	Loddard R P.	"	4	"	"	9	"
	322	Allen George	Doer James R.	Oct	25	"	"	13	"
	335	Amant Jacob	King Francis G.	Dec	14	"	"	14	"
	389	Amos Wm B.	Phelps Alfred C.	"	21	"	"	23	"
	390	"	"	"	"	"	"	"	"
	418	Anderson Chas A.	Sprague Maria R.	"	28	"	"	29	"
185	98	Armstrong Henry J.	Fotheringham David B.	"	1	"	"	1	"
	137	American Bap. Home Miss. Socy	First Baptist Church	"	1	"	"	13	"
	145	Armstrong Henry J.	Amant Jacob	"	14	"	"	14	"
	146	"	Brodeur Theophile	"	"	"	"	"	"
186	53	Anfenger Louis	Love John	"	4	"	"	4	"
	92	Alkie Jno L Leonard	Jennison Henry E.	Apr	25	"	"	14	"
	95	Ahern Cornelius	Von Brotha H L.	Dec	14	"	"	15	"
	107	Anson Anna	Ford Mrs H L.	"	18	"	"	19	"

ARAPAHOE COUNTY.

Nature of Instrument.	DESCRIPTION.	REMARKS.
Trust Deed	See record	Released B 213 P 235
"	L 12. 13 14 B 19	E D. Released B 223 P 110
"	L 5. 6 B 21 Mounts Add.	Released B 203 P 45
"	See record.	" 253, 269
Warranty Deed	L 10 to 14 B 7 Union Add.	
"	Part B 11 Withers 1st Add.	
"	Part L 6 B 15 Hassermanns Add.	
"	L 2 to 5 B 7 Elysian	
"	L 37 to 40 B 45 Evans Add.	
Special "	See record	
"	N 1/2 N E 1/4 32-2-68.	
Warranty Deed	L 5 B 4 Highland Park.	
"	L 12 & 16 B 75 Hassermanns sub.	
Patent	W 1/2 S E 1/4 and W 1/2 N E 1/4 Sec 2 T 3 S R 67 W	
Of of Levy	L 41. 42 B 38 Fairmont Add.	Cancelled Jan 8. 1883
Proc of atty	See record	
Warranty Deed	"	
"	"	
"	"	
"	L 23. 24 B 1 Fords Add.	
"	Plat 2 B 29 Hassermanns sub.	
"	L 12 B 21 Withers 1st Add.	
"	L 22. 23. 24 B 1 Richtshofens Add to Valverde.	
"	L 3 B 186 Stiles Add.	
"	L 38 B 11 Elysian	
Release Deed.	L 8 & N 1/2 L 9 B 15 Elmwood Add.	
"	L 13 to 20 B 64 C & E Add.	
"	L 12 B 3 Fairmont L 18 B 3 Elysian	
"	L 1. 4 B 27 H. Withers N S Add.	
"	Part L 1 B 33	W D
"	L 29 to 32 B 31 C & E Add.	
"	L 29. 30 B 179 Clements Add.	
"	S E 1/2 L 4 B 77	W D
Trust Deed	L 25. 26 B 17 Downings Add.	Released B 214 P 147
"	See record	Released B 223 P 147 B 280 P 24
"	Part L 1 B 33	W D 706 277
"	L 29. 30 B 4 Mounts Add.	Released B 214 P 369
"	L 3. 4 B 186 Stiles Add.	Released 1883 330
"	L 9. 10 B 2 Alkie Bros Add.	" B 213 P 500
"	Part L 19 B 12 Broadway Terrace	Released B 214 P 423
"	L 3 B 3 Hassermanns Add.	" 243, 337

GENERAL INDEX, "GRANTEE."

Where Recorded.		GRANTEE.	GRANTOR.	Date of Instrument.			Date of Reception.		
Book.	Page.			Month.	Day.	Year.	Month.	Day.	Year.
186	125	Alexander J.B.	Hoover O.B.	Dec	21	1882	Dec	21	1882
44	655	Anderson Thomas G.	Ryan E.C. et al.	Oct	25	1882	Jan	31	1883
105	120	Ashley John H.	Riverside Cemetery assn	Dec	29	"	"	2	"
172	283	Arndt Leo G.	Wunder William	Jan	2	1883	"	2	"
300		Appel Jacob & David E.	Cooper J.A.	Oct	27	1882	"	8	"
300		" I.M. & M.S.	"	"	"	"	"	"	"
300		" Simon	"	"	"	"	"	"	"
314		Addeman S.L.	Martini Louisa	Jan	9	1883	"	15	"
342		Atkinson Sarah E.	City National Bank.	"	24	"	"	26	"
355		Adams Charles H.	Hays & Jones.	"	31	"	"	31	"
174	621	Allen E.M.	Harman Lou G.	May	25	1882	"	5	"
179	300	Anson Anna	Benedict Mitchell et al.	Jan	17	1883	"	18	"
181	459	Allen John H.	Seiling John B.	"	5	"	"	11	"
477		Andrews A.M.	Roberts Lewis	"	11	"	"	13	"
519		Ackroyd Elizabeth	Ackroyd Levi	"	17	"	"	17	"
543		Allen W.L.	McIntyre Marian W.	Dec	27	1882	"	22	"
586		Armstrong D.H.	McKen Alex H.	Jan	18	1883	"	26	"
183	545	Ackroyd Levi	Sprague Miral R.	July	15	1882	"	23	"
564		Atkinson Thomas J.	Burnell F.A.	Jan	25	1883	"	26	"
565		" Sarah E.	Barker W.J.	"	-	"	"	"	"
566		"	"	"	25	"	"	"	"
586		Angel J.S.	Hoddard Richd P.	"	29	"	"	29	"
185	194	A'Hearn Cornelius	Killie Isaac F. et al.	"	4	"	"	4	"
197		Armstrong Henry J.	Woom David G.	"	"	"	"	5	"
205		Ayford Sarah.	Sullivan Walter S.	"	6	"	"	8	"
220		Alwood Grace S.	Mullins Ellen	"	12	"	"	13	"
186	214	Anthony Scott J.	Parker Flora	"	10	"	"	10	"
268		Albright Julius	Knapff Mary A.	"	23	"	"	24	"
301		Addeman Saml L.	Luellen John A.	"	20	"	"	29	"
194	22	Allen Webb S.	Clark Rufus et al.	Dec	1	1882	"	22	"
197	142	Ackroyd Levi	Waring Charles	-	-	-	"	23	"
E	415	Ames S.H. heirs of	City Collector	Dec	19	1882	"	5	"
172	423	Ashby James	Hampton Allen T.	Feb	12	1883	Feb	23	"
423		" Addie Marie	"	"	"	"	"	"	"
449		Adamsen Chas J.	Highland Park Co.	Nov	10	1882	"	28	"
183	619	Ady Jessie A.	Gray W.P.	Feb	3	1883	"	5	"
632		Allen David	Morgan Samuel B.	Jan	13	"	"	6	"
186	315	Amter M.	Lavin James	Feb	1	"	"	1	"
194	68	Austin Percy	Field Thomas M.	Jan	-	"	"	6	"
71		Ashmead Rose.	Barnum Phineas J.	Feb	9	"	"	9	"
179	346	Alger James	Reno Anna.	"	19	"	"	20	"

ARAPAHOE COUNTY.

Nature of Instrument.	DESCRIPTION.	REMARKS.
Trust Deed.	L 9 B 136	ED. Released B 253 P. 365
Release of Lien	L 13 to 16 B 166	"
Certificate	L 96 B 15 Riverside Cemetery	
Sat of Jud	See record.	
Dease	Bldg on L 1.2. B 69	ED
"	"	"
"	"	"
Receipt	L 11.12 B 2 H.C. Prouse add.	
Sat of Jud	See record	
Cty of Levy	E 1/2 N E 1/4 & E 1/2 S E 1/4 4-5-60.	
Warranty Deed.	Plot 5 B 46 Harman sub.	
2 C Deed.	L 27 to 30 B 186 Stiles add.	
Warranty Deed.	L 8 to 12 B 5 A E Summers add.	
"	L 3 B 47 Harman sub.	
"	Prop in B 112	ED.
"	L 46.47.48 B 12. 1 st add to E Swansea.	
"	L 4 B 25 Potter Highlander.	
Release Deed.	L 12 & part L 9 B 102	WD.
"	Prop in B 25 Park Ave add.	
"	L 37.38 " " "	
"	" " " "	
"	L 34 B 8 Fauremont	
Trust Deed.	L 18 B 12 Broadway Terrace.	Released B 214 P 444
"	L 25.26 B 156 Clements add.	" 273 P 310
"	See record	Released B 214 P 515
"	L 3 B 2 H. Witters & S add.	Released B 214 P 492
"	L 4.2 B 28 Hallucks sub.	Released B 214 P 555
"	L 21.22 B 14 H. Witters add.	Released B 223 P. 231
"	Part L 1.2.3 B 8 Broadway Terrace.	Released B 214 P 519
Warranty Deed	L 1448 B 23 Sherman sub.	
Release of Mort	Prop in B 102 WD.	
Redemption Cty	L 5.6 B 67	WD.
Title Bond	L 29.30 B 45 C & E add.	
"	" " "	
Agreement	L 35 B 16 Central sub.	
Release Deed	L 7.8 B 206	ED
"	L 27 B 125 part in E A & Clements add.	
Trust Deed	Plot 6 B 61 Harman sub.	Released B 203 P 266
Right of way	See record	
Warranty Deed	L 25 B 75 P J Barnums sub.	
2 C Deed	E 1/2 N E 1/4 26-4-68	

GENERAL INDEX, "GRANTEE."

Where Recorded.		GRANTEE.	GRANTOR.	Date of Instrument.			Date of Reception.		
Book.	Page.			Month.	Day.	Year.	Month.	Day.	Year.
203	17	Anson Anna	Berkey John M	Feb	10	1883	Feb	12	1883
	28	Adams Claudia J	Spangler Michael	"	13	"	"	14	"
	53	Arnold Helen	Berger Wm B	"	19	"	"	19	"
	73	Ackroyd Len's Elizabeth	Sprague Maria R.	"	23	"	"	23	"
	94	Allison Edward	Cooper J A.	"	27	"	"	27	"
196	27	Avery Ella	Harder Emma B.	"	8	"	"	9	"
	66	Anfenger Clara	Davis Daniel W et al.	"	16	"	"	16	"
	73	Anthony Scott J	Stephens Henry J Jr	"	17	"	"	17	"
	80	"	Brownyard Alice A	"	19	"	"	19	"
	83	Avery James B.	Wagner Ludwig	"	"	"	"	"	"
	103	Anfenger Clara	Fisher Mary E.	"	23	"	"	24	"
	114	Acheson Wm J	Gracy Rosalie M.	"	"	"	"	26	"
188	49	Abbott Wm F	McIntyre Marian W	Dec	7	1882	"	8	"
	80	Alderfer Jacob D	McClain Oliver J.	"	9	"	"	12	"
	166	Allen Lewis M.	Fisk Archie C.	Feb	23	1883	"	23	"
	171	Allen Robert.	Dunne L H	"	"	"	"	24	"
	176	Abrams Ludolph & Sophia	Smith John E.	"	24	"	"	"	"
	177	"	Morrison S D et al.	"	"	"	"	"	"
	179	Alvord Samuel	Smith Henry J	"	23	"	"	26	"
	208	Allen Robert.	Gallatin Edward L	"	28	"	"	28	"
172	493	Alvord Christopher C	Goodrich Albert E	Mar	14	"	Mar	14	"
	510	Anderson John G	Paige Broo	"	21	"	"	21	"
	510	"	"	"	"	"	"	"	"
	510	" Wm W	"	"	"	"	"	"	"
	510	" Jm	"	"	"	"	"	"	"
	515	Allshouse Henry	Petersburgh Ditch Co et al.	May	6	1874	"	22	"
	548	Annis E B	Corcoran Patrick	Mar	31	1883	"	31	"
179	429	Aslakeen Helen	Aslakeen John G	Feb	17	"	"	26	"
	430	Anderson Wm C	Society of St Paul Engl Ch	Mar	27	"	"	27	"
	446	Anderson Thos G	Russell Amos	"	30	"	"	30	"
185	315	Armstrong Henry J	Dibbene William	"	3	"	"	3	"
	318	Anthony Scott J	Ellis Jm et al	"	5	"	"	5	"
194	151	Alexander Wailman E	Barnum Phineas J	"	13	"	"	13	"
197	212	Archer James	Breedy Carlos S	Feb	26	"	"	26	"
195	27	Armstrong Henry J	Hart James H.	Mar	19	"	"	19	"
196	141	Anthony Scott J	Fresman Geo M	"	2	"	"	2	"
	230	Anfenger Clara	Mazza Francisco	"	16	"	"	16	"
	236	Anthony Scott J	Walters Leonard	"	17	"	"	17	"
	245	"	Heim Robert	"	19	"	"	19	"
203	124	Arndt Magdalena	Charles John 2	"	3	"	"	3	"
	138	Antonia Clara	Telford Frank	Nov	6	1882	"	6	"

ARAPAHOE COUNTY.

Nature of Instrument.	DESCRIPTION.	REMARKS.
Release Deed	L 3 B 3 Horner's Add.	
"	L 17 to 24 B 7 Waddell & Machens sub.	
"	L 11 B 2 Kountze Add.	
"	L 12 & 1/2 L 9 B 102	W.D.
"	L 12 B 67 Sabbathday Add.	
Trust Deed	L 5 B 76 C & E Add.	Released B 223 P 189
"	L 1. 2. B 18 Smith's Add.	" " 223, 234
"	Proprietor's Porters Add.	Released B 223 P 189
"	L 5. 6 B 21 Hunt's Add.	" " 243 " 300
"	L 5. 6 Richardson's Sub.	
"	See record	
"	L 33. 34 B 24 Riverside Add.	Released B 223 P 313
Warranty Deed	L 44. 45 B 12 1st Add to Edwards	
"	N 1/2 L 5 B 39 Hunt's Add.	
"	L 33. 34 B 10 Elmwood	
"	Plots 1. 2. B 63 Harman's sub.	
"	L 15. 16 Feb B 17 Hollisters Add.	
"	See record	
"	L 37. 38 B 1 Avondale Add.	
"	L 14. 15. 16 B 81 J. W Smith's Add.	
Stipulation	1/2 L 4 B 11 Hollisters N D Add.	
Ct of Levy	L 10. 11 B 18 Shummers Add.	
"	"	
"	"	
"	"	
Lease	See record	
Ct of Levy	"	
2 C Deed	L 13 B 9 Whitsett's Add.	
"	L 15. 16 B 112	E.D.
"	N 1/2 L 9 B 42	W.D.
Trust Deed	L 13 to 16 B 63 C & E Add.	Released B 253 P 608
"	L 25 B 181 part in Stiles & Clements add.	Released B 253 P 73
Warranty Deed	L 21. 22 B 111 P J Barnum's sub.	
Release Deed	See record	
Trust Deed	"	Released B 253 P 129
"	L 4 B 67 C & E Add.	" " 268 " 1
"	L 30 Collins Add.	Released B 223 P 217
"	L 1. 2. B 14 H. Walters Add.	Released B 223 P 200
"	L 23 B 84	E.D. Released B 253 P 73
Release Deed	L 15. 16 B 99	"
"	L 17 B 76 C & E Add.	

GENERAL INDEX, "GRANTEE."

ARAPAHOE COUNTY.

Where Recorded.		GRANTEE.	GRANTOR.	Date of Instrument.			Date of Reception.			Nature of Instrument.	DESCRIPTION.	REMARKS.
Book.	Page.			Month.	Day.	Year.	Month.	Day.	Year.			
203	155	Aggers George L	Stair Milton J	Feb	16	1883	Mar	8	1883	Release Deed	L 4 2d NW 1/4 L 5 B 112	Ed.
	164	Anderson Caroline	Landon Sam S.	Mar	10	"	"	10	"	"	L 23 B 3 Hunts add.	
	232	Allen Lucinda W	Curry Edward S	"	22	"	"	23	"	"	L 31. 32. 33. 38 B 77 Capitol Hill sub 2 ^d filing	
	314	Ashhard James B	Ewing Josiah P.	"	31	"	"	31	"	"	L 1 to 6 B 15 Summers 2 ^d add.	
188	232	Atteberry Sarah	Strong Dewey W.	"	1	"	"	1	"	Warranty Deed	L 5 6 B 4 N Brighton	
	295	Aulls James T	Evans John	"	7	"	"	7	"	"	L 24. 25 B 18 Park ave add.	
	309	Acheson Wm J	Bartels G O.	Jan	8	"	"	8	"	Spur	L 25 B 22	Ed
	418	Anderson Mary F	Koichkies Melissa	Feb	23	"	"	19	"	"	L 34 B 13 Hunts add.	
	427	Adamson J Gottfrid	Adamson John	Mar	19	"	"	20	"	"	L 35. 36 B 16 Central sub	
	432	Amer Ebenezer	Browning Wm G	"	20	"	"	"	"	"	B 9 Irvington	
	441	Allen R M	von Rikthofen James	"	17	"	"	21	"	"	L 7 B 1 Pierce & Hennings add.	
	480	Anderson AG.	Clark John	"	23	"	"	23	"	"	L 35 B 10 Elyria	
	503	Allen John H	Whitehead Medora M	"	"	"	"	26	"	"	L 10. 11 B 8 Whitette add	
	532	Arkins Laura.	Ebert Mary J	"	24	"	"	28	"	"	Prop in 25-3-68	
	555	Andrew James M	M ^c Clain Oliver S	"	19	"	"	29	"	"	N 1/2 L 15 S 1/2 L 16 B 39 Hunts add.	
	570	Aiken Joseph M	Alexander W E	"	30	"	"	30	"	"	L 21. 22 B 111 P J Barnums sub	
172	586	Annis E B	Greenard Patricks	Apr	12	"	Apr	16	"	Trans of Jnd	See record	
	587	Anthony & Landon	Schooley Wm E 4as	"	16	"	"	"	"	"	"	
	595	Alvord Christopher C	Goodrich Albert E	"	17	"	"	18	"	Stipulation	"	
179	459	Allen John H	Best John S	Jan	-	"	"	6	"	2 Deeds.	L 8. 9 & N 1/2 10 B 5 A E Summers add.	
188	589	Atwood Carrie M.	Morrison Sidney B	Mar	28	"	"	2	"	Warranty Deed	See record	
189	33	Adams Virginia M	Lord Frank C	Apr	4	"	"	10	"	"	Plot 2 B 32 Harmons sub	
	88	Allen Lucinda W	Anthony Scott J	Mar	24	"	"	14	"	"	Prop in Capitol Hill sub 2 ^d filing	
	89	" Henry J.	Allen Lucinda W	Apr	12	"	"	"	"	"	L 31. 32. 33 B 77 " " "	
194	243	Anderson Ellen	Walker John B	"	23	"	"	28	"	"	L 6 B 6 Central sub.	
197	255	Avery Flora C	Brown Horace	Mar	26	"	"	5	"	Release Deed	L 11 B 111	Ed
195	68	Anthony Scott J	Foody Martin P	Apr	2	"	"	2	"	Trust Deed	See record	Released B 213 P 200
	86	American Bap. Home Mission Society	Calvary Bap Church Society	Mar	23	"	"	10	"	"	Part L 1. 2 B 21 Highland.	
198	42	Alexander J B	Joy Solomon J	Apr	5	"	"	5	"	"	L 17 to 20 B 71 C & E add.	Released B 253 P 476.
	72	Amster M	Johns Kate M	"	9	"	"	10	"	"	Prop in Harmons sub	Released B 213 P 636.
	75	Alson Roger	Standring Robert	Mar	10	"	"	"	"	"	See record	3413-28
	126	Anderson Margaret B	Cooke John	Apr	19	"	"	19	"	"	Prop in Ashleys add	Released B 258 P 23
	164	Axford Sarah	Mullins Dennis	"	26	"	"	26	"	"	L 4 B 34 C & E add.	" 273-64.
	186	Aiken Wm W	Reardslee Elinor C	"	30	"	"	30	"	"	L 25. 26 B 106	Ed Released B 213 P 111
203	343	Andre Frank L	Sprague Miria R	"	6	"	"	6	"	Release Deed	L 5. 6 B 16 Witters 1 st add.	
	475	Andrew James M	M ^c Cullough Les	"	24	"	"	26	"	"	S 1/2 L 16 B 39 Hunts add.	
36	437	Arkine Maurice	Ebert Mary J	May	7	"	May	7	"	Mort Deed.	Land in 25-3-68	
172	631	Anderson Andrew C	Cole Henry	Apr	30	"	"	1	"	Bond for Deed	L 33 B 31 Hunts add.	
179	515	Angell Les H	Balcom Wm A	"	28	"	"	1	"	2 Deeds.	1/2 B 11. 14 Pomeroy & Broadway sub	
	559	Abbett Susan	Newell Sharon C	Nov	9	"	"	23	"	"	Land in 34-1-67	
	560	Armstrong Virginia D	Excholtz Leonard H	May	23	"	"	"	"	"	L 21 B 6 The Hunter add.	

GENERAL INDEX, "GRANTEE."

Where Recorded. Book.	Page.	GRANTEE.	GRANTOR.	Date of Instrument.			Date of Reception.		
				Month.	Day.	Year.	Month.	Day.	Year.
189	318	Anderson Benjamin	Hallack Charles	Apr	14	1883	May	5	1883
	327	Allen Maria J	Peoples Wm J et al	May	4	"	"	5	"
	341	Able Luantha S	Perese Henry L	"	7	"	"	7	"
	419	Andre Ellen M	Parker Claire M et al	"	11	"	"	15	"
	422	Allen Mary W	Allen Henry E	"	15	"	"	"	"
	425	Amant Jacob	Scobey Orlando B	"	7	"	"	16	"
	457	Augustine Geo	Jerome John L et al	Mar	23	1882	"	19	"
	458	"	"	May	20	"	"	"	"
	527	Abbott Susan	Fowler James M	"	26	1883	"	26	"
202	3	Adams Charles H.	Hayes Mary F et al	"	3	"	"	5	"
	64	Alexander M P L & Snow N	Parker C M	"	30	"	"	31	"
	67	Allen Benj A	Naylor Carrie H	Apr	"	"	"	"	"
198	223	Ashley Eli M	Benedict Aaron A	May	4	"	"	4	"
	225	Addiman Samuel L	Hayward Chas F R	"	"	"	"	5	"
	243	"	"	"	"	"	"	8	"
	244	Ashley Eli M	Thompson W F	"	8	"	"	"	"
	262	Andrews Geo W	Clark Bridget	"	3	"	"	11	"
	272	Armstrong Henry J	Coldrell Rose M	Feb	12	"	"	14	"
	274	Arford Sarah	Lewis Michael K	May	"	"	"	"	"
195	140	"	McClure Chas P	"	3	"	"	4	"
	151	Ashley Eli M	Houghton John	"	8	"	"	9	"
	164	"	Allen Mary W	"	15	"	"	15	"
203	543	Albi Peter	Schulz W F	"	2	"	"	5	"
	545	"	Landon Sam S	"	"	"	"	7	"
	569	Appleby Sarah Ann	Heerr Theod W	"	10	"	"	11	"
	576	Ames Ebenezer	Thompson R S	"	11	"	"	12	"
213	6	Alford Henry C	Wright James B	"	22	"	"	24	"
179	599	Austin Percy	Kawthorn Thomas	June	9	"	June	9	"
	607	Ashley Eli M	Ray Maggie A	"	12	"	"	15	"
	609	Anthony Mary M	Saxton John M	"	18	"	"	19	"
	613	Andrew John W	Saxton "	"	19	"	"	21	"
	629	Andrews Mabel M	Stuart J B	"	29	"	"	30	"
	630	Abbott Susan	Richardson Cyrus G	"	30	"	"	"	"
189	607	Allen Benj L	Swift Walter J	May	31	"	"	4	"
	610	Anderson Geo W & L	Highly Nettie C	"	29	"	"	"	"
	616	"	Little Calvin W	"	31	"	"	5	"
	617	Aiken Mary P	Rogers Edward L	"	28	"	"	"	"
190	9	Amant Jacob	Englands Chas J	June	1	"	"	7	"
	44	Andrews Geo W & L	Lymant Ellen S	"	6	"	"	12	"
	60	Arnold Olette	Howell Wm	Apr	24	"	"	14	"
	101	Arfsten A J	Brown L C	May	19	"	"	18	"

ARAPAHOE COUNTY.

Nature of Instrument.	DESCRIPTION.	REMARKS.
Warranty Deed	L15 B18 Elmwood add.	
"	L5 to 14 B6 Boulevard add	
"	L1 to 4 B18 Potter Highlands	
"	L7. 8 B61 C&E add	
"	L1/2 SW1/4 14-5-68	
"	L3 to 6 B26 Swanson	
"	L9 m sub of B10 Town of Highland.	
"	L10 B10 " "	
"	See record	
Trans of Jud	"	
Cty of Levy	L7. 8 B61 C&E add	
Bond for Deed	Land in 30-3-68	
Trust Deed.	L25. 26 B30	Ed Released B360 P34
"	L37 part 38 B45 Evans add	Released B.313 P.620
"	" " " "	Released B253 P.557
"	L11 to 15 B17 Downings add.	" " 383, 227
"	Prop in Hartmans add	Released B213 P.212
"	L27. 28 B35 Schimmers add	" " 253 " 413
"	L6 B20 Highland	Released B214 P.286
"	L15. 16 B36 Park Ave add	" " 253 " 457
"	See record	Released B213 P.212
"	L1/2 SW1/4 14-5-68	" " 311, 630
Release Deed	L29 B12 Gastons add.	
"	" " " "	
"	L12 B15 Garden add.	
"	B9 Irvington	
"	L38 B2 Hunts add	
2 C Deed	See record	
"	L2 B21 Ashleys add	
"	L25. 26 B190 Ed & Clements add	
"	L3 B9 Downings add	
"	L14. 15 B17 Hyde Park add.	
"	Land in 34-1-67	
Warranty Deed	See record	
"	L6 B91 Stiles add.	
"	See record	
"	L7. 8 B10 Fairmont add.	
"	L11 B24 Hyde Park add	
"	Plat 9 B8 Hartmans sub	
"	L45. 46 B150 S. Div of Capitol Hill	
"	L14 B29 Riverside add	

GENERAL INDEX, "GRANTEE."

Where Recorded.		GRANTEE.	GRANTOR.	Date of Instrument.			Date of Reception.		
Book.	Page.			Month.	Day.	Year.	Month.	Day.	Year.
190	175	Arnaut Jacob	Long Henrietta C	June	25	1883	June	26	1883
	192	Appel Simon	Friedberg Paulina	"	29	"	"	29	"
194	390	Allison Chas E	Highland Park Co	"	28	"	"	27	"
195	217	Armstrong Henry J	Hoays Geo P	"	5	"	"	5	"
	220	Ashley Eli M	Gove Aaron	"	6	"	"	7	"
	238	A'Hern Cornelius	Leahy Mary	"	10	"	"	15	"
	257	American Bldg & Loan Assn	Humbell Virginia C	"	6	"	"	25	"
206	46	Adams Mary D	Morgan James	May	31	"	"	1	"
	62	Andre F L	Parker Claire M	"	17	"	"	5	"
	139	Atwater O C	Emigh L. W.	June	21	"	"	23	"
	161	Avery Ella	Stahl Henry	"	30	"	"	30	"
202	69	Acheson Wm J	Moore Caroline F	May	21	"	"	1	"
	138	Alexander Eugene W.	Parker E D et al	June	7	"	"	19	"
	138	"	" Edgar D	"	19	"	"	"	"
	141	Alvord Christopher C	Goodrich A E	"	2	"	"	20	"
213	99	Ackroyd Eli	Ewing Josiah P	"	13	"	"	13	"
	108	Ayers Helen Mcey	Packard D. C.	"	14	"	"	15	"
	137	Asp Johannes	Evans Wm G	"	19	"	"	20	"
	140	Alexander Emma J	Miller Geo W	"	18	"	"	"	"
	163	Allen Nettie H	Wilson Geo W	"	6	"	"	25	"

ARAPAHOE COUNTY.

Nature of Instrument.	DESCRIPTION.	REMARKS.
Warranty Deed.	L 24. 25. 26 B 5 Longmont add	
"	Prop in S & A add.	
"	L 34 B 4 Kennedys add.	
Trust Deed.	L 4. 5 B 94 J. W. Smiths add.	Released B 213 P 859
"	L 27. 28 B 191 Elements add.	" " 288, 32
"	Prop in C & E add.	Released B 233 P 182
"	L 30 B 72 C & E add	" " 373, 8
"	L 6. 7 B 32 Arlington Hts add B 543. P 231.	Released B 213 P 883
"	L 36 & N 1/2 35 B 174 Elmwood add	" " 943 P. 583
"	L 25 to 36 B 4 Avondale	
"	L 18. 19 B 2 Fords add.	Released B 233 P 540
Power of atty.	See record	
assignment	"	
"	"	
Release of Jud	"	
Release Deed	L 9 B 240 W D	
"	Prop in Central Capitol Hill sub	
"	L 16 B 38 Hunts add	
"	L 21 to 24 B 1 Waddell & Machens sub	
"	L 30 B 72 C & E add.	

[illegible]

GENERAL INDEX, "GRANTEE."

Where Recorded.		GRANTEE.	GRANTOR.	Date of Instrument.			Date of Reception.		
Book.	Page.			Month.	Day.	Year.	Month.	Day.	Year.
36	413	Berkey Sarah M	Arbuckle Frank C	Oct	9	1882	Oct	10	1882
	414	Board of Ch. Esta of M. E. Ch	North Denver M. E. Ch. Trs of	Aug	29	"	"	18	"
131	228	Beggs Richard	Daily John L	July	31	"	"	"	"
172	84	Brown C. M.	Brasher Bros.	Oct	2	"	"	9	"
	102	Booth W. C. & Co.	King J. F.	"	14	"	"	14	"
	111	Bennet Hariam P	Beale Forrest W	Aug	-	"	"	20	"
	112	"	Curtis L Augustan	Oct	4	"	"	"	"
	113	"	Beale George E	Aug	-	"	"	"	"
	113	"	Potter Elba S.	"	26	"	"	"	"
	114	"	Beale Ernest L	"	25	"	"	"	"
	115	"	" C. L.	"	26	"	"	"	"
	116	Bennett H. P.	Godfrey Maria L	Oct	10	"	"	"	"
	125	Bohlman Margaret Josie	Smith Henry J	"	23	"	"	25	"
	125	" Ludwig Carl & John	"	"	"	"	"	"	"
	131	Black Samuel M.	Parker Robert	Aug	10	"	"	30	"
	140	Beary Robert L	Thompson H. J. et al	Sep	28	"	"	31	"
173	535	Blossi Frank	Goddard R. O.	Oct	3	"	"	3	"
	539	Bushnell George A	Hill Charles E	"	"	"	"	4	"
	552	Betts Louisa P	Dandor Sam S	"	5	"	"	5	"
	579	Bowen Mary E.	Cheesman Walter S	"	9	"	"	10	"
	603	Buell Albert W	Perrenoud John G	"	6	"	"	12	"
175	298	Brown Almira	Vail Emily R	"	10	"	"	10	"
	310	Burman A. H.	Cook Maggie J	"	13	"	"	13	"
	311	Bullings Charles E	Martin Louisa	"	11	"	"	14	"
	317	Butter Alfred	Bostwick Carrie J	"	18	"	"	18	"
174	345	Buchanan Sarah L.	Barnum Thimie J	"	-	"	"	2	"
	353	Bohanna Mary	Harman Lou G.	"	4	"	"	4	"
	360	Bristol John I. D.	Walker John Bricker	"	11	"	"	11	"
	393	Babcock Leicester	Keenle Mary	Dec	21	1866	"	17	"
	400	Bend Geo. H.	McWasser James	Oct	19	1882	"	21	"
	419	Body Henry	Crane F. J. B.	"	25	"	"	25	"
179	80	Beales Mary Ann	Dandor Sam S et al	June	22	1882	"	10	"
	91	Bourne John	Dornin Peter	Oct	16	"	"	16	"
	115	Bennetts Lucy J	Bennett Erastus S.	"	25	"	"	28	"
	120	Bohm Charles	Calo Mort. Investment Co	"	28	"	"	30	"
183	10	Bushnell Gretchen D.	Bushnell George A.	"	19	"	"	19	"
	13	Brinker C. F.	Beet John E	"	18	"	"	20	"
	18	Bourne John	Todd William D.	"	21	"	"	21	"
	29	Bird Horace A	Anfenger Louis	"	25	"	"	25	"
	45	Bell Martin L	Goddard Richard O	"	24	"	"	28	"
	50	Barneson Rosa M.	Rees J. J.	"	28	"	"	"	"

ARAPAHOE COUNTY.

Nature of Instrument.	DESCRIPTION.	REMARKS.
Mort. Deed.	L1 B 5 Potter Highlands	Released B 137 P 135
"	L17.18.19 B 13 Kassermaus add Ex rear 50 ft.	
Treasurers Deed	Prop. in So Denver.	
Assignment	See record.	
Cty of Levy	Plats 2.3.8 B 64 Harman sub.	
Cor of Atty	See record	
"	"	
"	"	
"	"	
"	"	
Agreement	L46.47.48 B 5 Avondale	
"	"	
Cor of Atty	See record.	
Deed of Adoption	"	
Release Deed.	L24.25 B 1 Elyria	
"	L23 B 25 H. C. Brown 2nd add.	
"	L10 B 1 Horners add.	
"	L21.22 B 8 Smiths add.	
"	L9 B 216 Clements add.	
Trust Deed.	L28 B 13 Witters 1st add.	Released B 213 P 144
"	L11.12 B 60 Curtis & Clarks add.	" " 213 P 144
"	L11.12 B 2 H. C. Browns add.	
"	L20 B 125	ED
Marriage Deed.	L26 to 30 B 76 P. J. Barnums sub.	
"	Plat 8 B 8 Harman sub.	
"	L24 B 1 Central sub.	
Order of Court	See record	
Deed	"	
Marriage Deed	L13 B 157 Clements add.	
2 C Deed.	For L4 B 55	ED
"	B 13 Gallups So Broadway sub.	
"	See record	
"	1/2 in N 1/2 S E 1/4 14-4-68.	
Release Deed	See record	
"	L23 B 28 Hallacks sub.	
"	B 13 Gallups So Broadway sub.	
"	L5.6.7 B 15 Park ave add.	
"	L41.42 B 17 Elmwood add.	
"	L15 1/2 14 B 52 Sabathalers add.	

GENERAL INDEX, "GRANTEE."

Where Recorded.		GRANTEE.	GRANTOR.	Date of Instrument.			Date of Reception.		
Book.	Page.			Month.	Day.	Year.	Month.	Day.	Year.
183	56	Bohm Charles	Jones James H	Oct	30	1882	Oct	30	1882
197	33	Barnes Phineas W	Johnson James T	Sep	4	"	"	10	"
35		Barnum Phineas T	Ellsworth Lewis C	Oct	6	"	"	"	"
40		Brown Richard	Bauman Ernest et al	-	-	-	"	13	"
41		Baughman Joseph J	Hoanna John R	Oct	14	1882	"	14	"
44		"	"	"	17	"	"	17	"
45		Board of Ch Extn of M & Church	North Denver M & Church	Aug	23	"	"	18	"
50		Barnes Phineas W	Johnson James T	Sep	4	"	"	23	"
184	101	Brown Thomas O	Reckworth St. M & Church	"	3	"	"	4	"
120		Barkley H L	Robertson William	Oct	9	"	"	9	"
128		Barkley John M	Hunt Alex. C.	"	6	"	"	11	"
149		Browner Thomas O	Patterson James O	"	11	"	"	"	"
135		Baur Otto P	Shepard Alfred D.	"	"	"	"	12	"
141		Brodeur Theophile	Kneige Ed	"	"	"	"	13	"
149		Bowen A G.	Gaillard L	"	10	"	"	16	"
179		Brown George W	Bowen John	"	23	"	"	23	"
193		Baur Otto P	Newcomb Mary	"	24	"	"	26	"
196		Bonnar R Adam	Ward Bridget	"	26	"	"	"	"
198		Bennet H P.	Smith Robert	"	20	"	"	27	"
204		Baunheimer Mrs L	Delmege Chas G	"	28	"	"	28	"
180	22	Bristol John J D.	Darley William M.	Sep	29	"	"	2	"
29		Bushnell George A.	Brown Jane C.	Oct	2	"	"	"	"
30		Book Mrs Anna	Fletcher Donald et al	Aug	8	"	"	"	"
56		Butters Mrs Mary	Barnum Phineas T	"	"	"	"	4	"
59		Boone Louisa	Boone Martin E	Oct	3	"	"	"	"
79		Bristol John J S	Cook William T	"	5	"	"	5	"
89		Burwell Moses T	Allen May G	Sep	6	"	"	6	"
114		Beales Mary Ann	Noll George	Aug	9	"	"	10	"
120		Butters Alfred.	Rundell Ed.	Oct	11	"	"	11	"
137		Board of Education School Dist No 1	Colo Mtg & Investment Co	"	7	"	"	12	"
146		Brown Thomas O	Bingham Ad	"	12	"	"	13	"
147		Bowen Burgess	Clayton Geo W et al	"	9	"	"	"	"
154		Brodeur Theophile	Kountze Charles B	"	11	"	"	"	"
154		Brown Isabella	Von Richthofen Jane	Sep	20	"	"	"	"
155		Bellings Caroline A	Stallcup Jno C et al	Oct	11	"	"	"	"
180		Barnet James S.	Dunning Walter	"	9	"	"	16	"
185		Beger Richard	McLeod James J et al	May	29	"	"	"	"
207		Bostwick Carrie J	Price Emma J	Oct	18	"	"	18	"
229		Bingham Emma J	Smith Emma E J	"	10	"	"	20	"
250		Bowen John	Brown Geo W	"	23	"	"	23	"
252		Bristol John J S	Reichard Adolph L	"	"	"	"	"	"

ARAPAHOE COUNTY.

Nature of Instrument.	DESCRIPTION.	REMARKS.
Release Deed	N 1/2 S E 1/4 14-4-68	
"	P 30 31 32 B 31 Henry C Browns add.	
"	S E 1/4 2d S 1/2 N E 1/4 7-4-68	
Release Deed	P 9 B 67	ED.
Release Deed	Lots in B 154 To Div of Capitol Hill	
"	L 1 to 5 B 151	"
Mortgage	L 17. 18. 19 B 13 Karsenmans add 4 rem 50 ft	
Release Deed	L 27 B 6 B	ED.
Trust Deed	See record.	Released B 88 P 277 1953-406.
"	L 13 B 38 Downings add.	Released B 213 P 341
"	See record.	" 213 229
"	L 1 to 5 B 1 Pattersons sub.	Released B 213 P 503
"	L 31 32 B 10 Hunts add.	
"	L 12 13 B 6 Kountze add.	Released B 253 P 625
"	L 3. 4 B 24 C & E add.	
"	L 21 24 B 85 Geo W Browns add.	Rel B 213 P 82
"	See record.	" 258 259
"	L 14 ft of N 1/2 L 4 B 31	W.D.
"	L 18 19 20 B 1 A E Summers add.	Released B 245 P 151
"	See record.	" 244 245
Warranty Deed	N 1/2 L 22 B 4 Lake Archer sub.	
"	L 5 ft L 24 B 25 H C Browns 2nd add.	
"	L 11 12 B 86 Brown J & P add.	
"	L 33 to 38 B 110 J J Barnum sub.	
"	N 1/2 L 7 B 2 Summers add.	
Special "	L 25 B 2 Downings add	W.D.
"	L 1 2 3 B 43 Evans add.	
"	L 3 B 55 Platte add	
"	Prop in Porters add	
"	L 1 to 4 B 4 C & E add.	
"	L 35 36 B 63 Gabathuler add.	
"	L 23 B 8 Smiths add	
"	L 29 30 B 4 Kountze add.	
"	L 25 26 B 9 Bawlington	
"	L 17 22 & 25 B 261 Clements add.	
"	Prop in Byers sub	
"	See record.	
"	L 20 B 125	ED.
"	L 13 B 63 Gabathuler add.	
"	L 21 24 B 85 Geo W Browns add	
"	1/2 L 25 B 2 Downings add	W.D.

GENERAL INDEX, "GRANTEE."

Where Recorded.		GRANTEE.	GRANTOR.	Date of Instrument.			Date of Reception.		
Book.	Page.			Month.	Day.	Year.	Month.	Day.	Year.
180	258	Brooker Justin C.	Brooker Lyman E	Dec	20	1880	Oct	24	1882
	258	" Leroy	"	"	"	"	"	"	"
	265	Belcher Gilbert M.	Marlow Wm A	Oct	25	1882	"	25	"
	272	Bond Wm M	Aiken Wm W	"	26	"	"	26	"
	278	Brumm Clara	Von Richthofen Jane	"	13	"	"	"	"
	282	Beger Fredericks	Heamer S R et al	"	24	"	"	"	"
	284	Barclay James J.	Von Richthofen Jane	"	16	"	"	27	"
	287	Barr John	Barr Lucinda J	"	25	"	"	"	"
	295	Brand George	Evans John	"	23	"	"	"	"
	298	Bowen Alvin G	Jenkins George et al	"	28	"	"	28	"
	298	Brown J Grady	"	"	"	"	"	"	"
	311	Barker Wm J	Burnell Franks A	"	"	"	"	30	"
	316	Berry Bernhard	Heexter Solomon	"	23	"	"	"	"
	317	" Bertha	"	"	"	"	"	"	"
	326	Bremer James M	Horne John W	"	31	"	"	31	"
	326	" Jefferson Z	"	"	"	"	"	"	"
36	417	Bryn Mawr College Trustees	Reever Biddle	Nov	10	"	Nov	10	"
105	118	Bridge J L	Riverside Cemetery Assn	Oct	20	"	"	1	"
174	455	Ball J J T.	Mueller Otto	Nov	2	"	"	8	"
	457	Brown Hannah E.	Harman Lou G.	Mar	4	"	"	9	"
	463	Block Simon	Case Francis M.	Nov	2	"	"	10	"
	478	Brown Jane C.	Farmer Fred C.	"	16	"	"	16	"
	492	Barkyte Geo + Anna	Barnum Phineas J.	"	17	"	"	21	"
	494	Berkey John M.	City of Denver.	"	"	"	"	"	"
	507	Brickler Zenon	Harman Lou G.	Nov	6	"	"	27	"
	509	Burlington + Colo R R Co	Lebillot Amedie M G et al	Oct	13	"	"	"	"
179	134	Bacon George B	Clements Richard T	June	20	1874	"	9	"
	149	Bruderlin Albert	Hallack Charles	Oct	30	1882	"	13	"
	157	Burlington + Colo R R Co	Clough John A	Sep	15	"	"	17	"
	162	Barth William	McCartney Wm F	Nov	20	"	"	21	"
	163	Beale Wm A.	Beale George E	Aug	24	"	"	22	"
	165	Bristol Willis	Van Denburgh Henry J	Nov	18	"	"	23	"
197	57	Baughman Joseph J	Hanna John R	"	3	"	"	4	"
	64	"	"	Oct	10	"	"	10	"
	72	Burlingame Alice	Graham David B et al	Nov	17	"	"	18	"
	78	Black James M.	Gilbert Chas. Lewis	"	29	"	"	29	"
172	168	Brown Isabella	Schultz R Ernest et al	"	15	"	"	15	"
	170	Bartels Gustave C.	Bartels Caroline H.	Sep	18	"	"	"	"
	204	Bennett Lillian P	Beale Mercy A	Nov	18	"	"	22	"
	212	Bohm H	Samuels Jesse	"	22	"	"	25	"
173	60	Beck Simon	Morris Robert	Oct	23	"	"	1	"

ARAPAHOE COUNTY.

Nature of Instrument.	DESCRIPTION.	REMARKS.
Warranty Deed	S E 1/4 14-5-68	
"	"	
"	See record	
"	L 34 B 45 Evans add.	
"	L 39 to 42 B 3 Richthofens add to Valverde.	
"	L 12. 13 B 52 1st add to Swansea	
"	L 27. 28 B 3 Richthofens add to Valverde.	
"	1/2 L 15. 16 B 14 Kassemans add	
"	L 14 to 17 B 20 Park Ave add	
"	L 8. 9 B 78 C & E add	
"	"	
"	L 3 B 35	W.S.
"	See record	
"	1/2 L 1. 2. B 63	E.D.
"	See record	
"	"	
Mont. Deed.	" Plats B 23, C 24, 35, 47, 5, 6, 38, B 37, P 19, 37 Rel B 3, B 13, B 13, B 24, B 25 Released B 24, A 24, B 24, P 330 Released B 19, P 16, 34, 44, 45, 46, 47	
Certificate	L 188 B 1 Riverside Cemetery	
Warranty Deed.	L 23. 24 & part 22 B 111	E.D.
"	Plats 1. 2 B 15 Harman's sub.	
2 C.D. Deed.	L 20 B 1 C & E add.	
Commons Deed.	L 25. 26 B 176	E.D.
Warranty Deed.	Plots in P J Barnums sub.	
"	L 8 B 75	E.D.
"	Plat 4 B 5 Harman's sub.	
Order of Court	See record	
2 C.D. Deed.	L 17. 18 B 188 Clements add	
"	L 17 B 73	E.D.
"	See record	
"	Plat L 6 B 60 C & E add.	
"	All int in Estate of Abbie E Sumner	
"	See record	
Release Deed	L 7. 8 B 146 So Dir of Capitol Hill	
"	Prop in " "	
Withdrawal of Suit	See record	
Lis Pendens	"	
Off of Levy	L 16 to 20 B 22 Downings add	
Part of Atty	L 5. 6. B 32 H C Brown add	
"	See record.	
Assignment	"	
Release Deed.	L 37. 38 B 47 Byers sub.	

GENERAL INDEX, "GRANTEE."

Where Recorded. Book. Page.	GRANTEE.	GRANTOR.	Date of Instrument.			Date of Reception.		
			Month.	Day.	Year.	Month.	Day.	Year.
183 41	Berner William	Lackwood Robt C	Oct	30	1882	Nov	2	1882
41	Berner Louis	"	"	"	"	"	"	"
76	Butler Ella W.	Spangler Michael	Nov	2	"	"	3	"
77	"	Elliott E F	Aug	6	1881	"	"	"
83	Blake Eleanor M.	Higgins L L	Nov	14	1882	"	14	"
95	Bennett Joseph	Todd Wm S.	"	17	"	"	17	"
97	Brown James	McLaughlin C H	June	23	"	"	"	"
102	Burke Thomas J	Darrow Yes J.	Nov	6	"	"	"	"
110	Brownyard Alice A.	Sprague Mira R	"	9	"	"	9	"
123	Buchany John	Bansalour David	"	"	"	"	10	"
128	Barker Edmund S	Cierce Arthur E	"	14	"	"	11	"
128	" Sophia	"	"	"	"	"	"	"
129	Barker Edmund S	Daily Wm M	"	"	"	"	"	"
150	Brothers Henry	Sprague Mira R.	"	15	"	"	15	"
161	Bildner Rutisha	Logue Martha A	"	10	"	"	17	"
189	Bergman Theodore	Keating Jeffrey F	"	20	"	"	21	"
194	Bowen Maria C.	Cobb Charles S.	"	18	"	"	"	"
219	Benson Lorenzo	Cooper J A.	"	22	"	"	25	"
222	Barnum Isaac E & Mary E	Palmer W B	"	25	"	"	27	"
225	Bledden Joseph	Keating Jeffrey F	"	27	"	"	"	"
226	Buell Albert W	Berg Wm B.	"	"	"	"	28	"
227	Boyer John N	Regster Theo J	"	22	"	"	"	"
228	"	"	"	"	"	"	"	"
238	Brownson John M	Toddard Richard P	"	29	"	"	29	"
184 221	Barber J M.	Lewis Henry	"	2	"	"	2	"
234	Burwell Moses T	Burdrast Loretta	"	4	"	"	4	"
244	Boot Anna J.	Kirkpatrick Harriet	"	6	"	"	6	"
249	Bradstreet P G.	Church Frank.	"	8	"	"	8	"
270	Baudelin Albert.	Myers Catherine S.	Oct	30	"	"	13	"
280	Barthele Caroline H.	Bowen Alpine J et al.	Nov	15	"	"	15	"
281	Bucklin George	Estelle Robert	"	1	"	"	16	"
293	Billard Leonine	Johns Ellen	"	17	"	"	17	"
185 22	Bauv Otto P.	Puddington John C.	Oct	28	"	"	1	"
39	Benedict Mitchell	Rominger Gottlieb et al.	Nov	9	"	"	9	"
40	"	Mosby Rebecca W	"	"	"	"	"	"
42	Bonner R Ada	Cooper Wm A L et al.	"	"	"	"	"	"
44	Bushfield Samuel B	Swift Walter J.	"	"	"	"	10	"
57	Baker Josephine A	Barker Edgar S	"	11	"	"	13	"
68	Benson Lorenzo	Sullivan John S	"	17	"	"	17	"
71	Bowen Edward P	Berry Silas W	"	16	"	"	18	"
186 6	Behnemann H F	Flaherty Thomas	"	23	"	"	24	"

ARAPAHOE COUNTY.

Nature of Instrument.	DESCRIPTION.	REMARKS.
Release Deed	L 13. 14 B 21 Highland	
"	"	
"	L 22 B 32 C & E add	
"	"	
"	L 20 B 66	E.D.
"	L 11. 12 B 199 E.D. rather prop.	
"	L 23 B 19 Hunts add.	
"	L 22 B 95	E.D.
"	L 22 B 52 C & E add.	
"	L 3. 4 Collins add.	
"	L 45 to 48 B 2 Pierce & Hennings add.	
"	"	
"	"	
"	L 1. 2 of S.W. 1/4 7-3-68.	
"	L 9 B 15 To Witten add.	
"	L 9 B 73	E.D.
"	L 12. 13 B 31 Hunts add.	
"	L 14. 16. 17. B 1 Titus add.	
"	L 29 B 249 Clements add.	
"	L 16. 17 B 2 Summers add.	
"	See record.	
"	L 11 to 15 B 17 Downing add.	
"	L 4 to 7 13 B 18	
"	L 1 to 4 B 8 Fairmont	
Trust Deed	L 7 to 10 B 55 1st add to Swanson.	Released B 773 B 358
"	L 3 B 68	W.D. Released B 773 B 358
"	L 22. S.W. 1/2 L 23 B 49 C & E add.	Released B 183 B 358
"	L 29. 30 B 23 Evans add.	" " 311 " 66
"	L 17. 18 B 73	E.D. Released B 223 B 102
"	L 6 B 32 26 Browns add.	Released B 183 B 358
"	L 8 B 50 C & E add.	" " 273 " 3.
"	L 13 B 136	E.D. Released B 773 B 358
"	L 21 B 2 Bakers Villa add.	" B. 313 B. 573
"	See record.	Released B 268 B 584.
"	1/2 L 29. 30 B 46 C & E add.	Released B 773 B 358
"	L 29 B 76	E.D. " " 243 " 216
"	See record.	Released B 773 B 358
"	"	
"	1/2 L 14 B 1 Titus add.	Released B 773 B 358
"	L 17 B 7 Smiths add.	
"	See record.	Released B 773 B 358

GENERAL INDEX, "GRANTEE."

Where Recorded.		GRANTEE.	GRANTOR.	Date of Instrument.			Date of Reception.		
Book.	Page.			Month.	Day.	Year.	Month.	Day.	Year.
186	7	Behnemann H. F.	Caunter Henry	Nov	22	1882	Nov	24	1882
	35	Benedict Mitchell	Burt Jacob N.	"	29	"	"	29	"
180	334	Burlington & Co. R.R. Co.	Bussell Amos	June	23	"	"	1	"
	353	Buechner Gustave	Wroom John B.	Nov	3	"	"	3	"
	370	Burlington & Co. R.R. Co.	Richardson Cyrus G.	"	3	"	"	4	"
	371	"	Vanderlip John S.	"	"	"	"	"	"
	380	Burwell Isabella J.	Plotcher Donald et al.	"	4	"	"	"	"
	386	Beale Joseph H.	Fisk Archie C.	Oct	26	"	"	6	"
	389	Barr Jane W.	Ross Ellen	"	18	"	"	"	"
	390	Bennett Joseph	Thompson Elizabeth	Nov	6	"	"	"	"
	399	Bishop Charles A.	Gurley Charles S.	"	"	"	"	"	"
	417	Billings Edward C.	Cyster Sallie M.	Oct	25	"	"	9	"
	430	Bocsheng Geo. Jr.	Shoop Samuel J. et al.	Nov	10	"	"	10	"
	436	Bliss Frances H.	Leester J. H.	Oct	2	"	"	11	"
	438	Brownyard Alice A.	Cole Henry	Nov	10	"	"	"	"
	441	Burn M. J.	Burn John L.	"	6	"	"	"	"
	463	Boeco Mary L.	Mazza Frank	"	13	"	"	14	"
	474	Brinkhaus Paul & Hugo	Schneider Frederick	"	14	"	"	"	"
	485	Bueng Clara	Rohlfing Fredk L.	"	"	"	"	15	"
	489	Bower Alvin G.	Bartels Caroline H.	"	15	"	"	"	"
	489	Brown J. Gray	"	"	"	"	"	"	"
	506	Brownyard Alice A.	Morgan Samuel B. et al.	"	"	"	"	17	"
	522	Boyne Mary	Ree Maurice	"	16	"	"	"	"
	528	Bowditch William A.	Greenwood Ed	"	13	"	"	18	"
	529	Burlingame Eugene E.	Schnicke Maria	"	18	"	"	"	"
	531	Berry Silas W.	Petton James et al.	"	16	"	"	"	"
	538	Bowen Maria C.	Cole Henry	July	12	"	"	"	"
	542	Boyer John N.	Norton George M. Jr.	Nov	15	"	"	20	"
	553	Bowen Burgess	Haney David G.	"	18	"	"	"	"
	560	Britton Mrs. Sophie	Hagerty Maggie et al.	"	9	"	"	21	"
	564	Barhyte Geo. & Anna S.	Sanders Kate	"	21	"	"	22	"
	568	Berry Martha F.	Berry Silas W.	"	22	"	"	"	"
	589	Barnall Katie	Smith John W.	Sep	28	"	"	25	"
	591	Bement Elijah G.	Fletcher Donald et al.	Nov	25	"	"	"	"
	594	Burlington & Co. R.R. Co.	Heathly Ellens	"	"	"	"	"	"
	605	Boyd Maria	St. George Kate	Oct	21	"	"	27	"
	631	Brodour Theophile	Kountze Charles B.	Nov	25	"	"	29	"
44	650	Brownson John M.	Fleming H. W. & Mary	Dec	28	"	Dec	28	"
131	246	Bucklin George	County Treasurer	Nov	23	"	"	27	"
	249	"	"	"	"	"	"	"	"
174	526	Berkey John M.	Palmer Wm. J.	"	29	"	"	4	"

ARAPAHOE COUNTY.

Nature of Instrument.	DESCRIPTION.	REMARKS.
Trust Deed	See record.	Released B181933
"	L19.20 B195	E.D. " 232.62
Warranty Deed	See record	
"	L3 B175	E.D.
"	See record	
"	"	
"	L144 B71 Brown & Co. add.	
"	L46.47.48 B3 Avondale.	
"	L21 B12 Witters 1 st add.	
"	Part L12 B199	E.D.
"	L13 to 17 B15 River Front.	
"	L12 B231	E.D.
"	L5.6 B146 So. Div. of Capital Hill	
"	L22.23 B2 Horner's add.	
"	L25.26 B33 Hunt's add.	
"	L22 B189 Clements add.	
"	1/2 L24 Collins add.	
"	L7 Sloan Lake sub.	
"	1/2 L5 B39	W.D.
"	L6 B32 26 E Brown add.	
"	"	
"	L5.6 B21 Hunt's add.	
"	L26 B2 Horner's add.	Homestead May 1 1896
"	L15 B11 Highland Park.	
"	L7 B77	E.D.
"	1/4 L17 B7 Smith's add.	
"	L12.13 B31 Hunt's add.	
"	all int in L5 B1 Ford's add.	
"	See record.	
"	L24 B3 Fiske add.	
"	1/2 B26 Gallups So. Broadway sub.	
Special "	L17 B7 Smith's add.	
"	Feb L8 to 12 B2 Garden Place.	
"	L20 to 29 B17 Wymans add.	
"	Part L7 B35	W.D.
"	L2 B13 Garden add.	
"	L27.28 B4 Kountze add.	
Much Lien	L20.21 B8 Union add.	
Treasurer's Deed	See record	
"	"	
Warranty Deed	Prop. on Hunt's add.	

GENERAL INDEX, "GRANTEE."

Where Recorded. Book.	Page.	GRANTEE.	GRANTOR.	Date of Instrument.			Date of Reception.		
				Month.	Day.	Year.	Month.	Day.	Year.
174	538	Bement Elijah J.	Spangler Michael	Dec	5	1882	Dec	7	1882
	540	Burlington & Colo R R Co	Love Joseph A et al	Nov	25	"	"	"	"
	541	Baumgartner H L	Harman Lou J.	Mar	4	"	"	8	"
	556	Batchelder Elsie A	Denver Circle R & Co	Dec	12	"	"	14	"
	566	Baldwin F M & Co	Harman Lou J	May	25	"	"	15	"
	571	Bewer James	Taylor Jas L	Dec	20	"	"	20	"
	575	Baughman Joseph J	Conwell William	Nov	17	"	"	21	"
	586	Baldwin John H.	United States	Sep	1	1866	"	29	"
172	236	Beach Mary J	French S Willis	Dec	6	1882	"	6	"
	258	Browne Mary E	Heirs of Henry W Dakin	"	15	"	"	16	"
	264	Blankman John S	Barnum Phineas T	Nov	"	"	"	19	"
	264	Buechel William H	"	"	"	"	"	"	"
	266	Booth W C.	Spangler M	Dec	8	"	"	20	"
	268	Billings Geo N	Lambert John E et al	"	21	"	"	21	"
	269	Butler F J	Greene Rosa H	May	25	"	"	22	"
	269	Burrell C F	"	"	"	"	"	"	"
	273	Blume Ernest D	Smith Henry J	Oct	23	"	"	23	"
179	189	Brown Geo W	O'Heaver Howard M	Nov	8	"	"	14	"
	193	Beach Mary J	Allen Charles	Dec	2	"	"	6	"
	199	Bartels Gustave C.	Brown James H	Jan	23	1880	"	8	"
	232	Browne Mary E	Gaskill Chas W	Dec	22	1879	"	27	"
	233	"	Hatch Israel B et al	"	19	1882	"	"	"
	237	Bucklin George	McCartney Wm F	"	5	"	"	29	"
181	15	Babel Joseph S	Eckhart Mary E	"	2	"	"	2	"
	16	Berthier James	"	"	"	"	"	"	"
	21	Buell Albert W	Kountze Chas B	Nov	29	"	"	"	"
	22	"	"	"	"	"	"	"	"
	26	Billings Caroline A	Stallcup Jno C et al	"	23	"	"	14	"
	65	Bersanov Lestlin J	Liardot Mary M	Dec	6	"	"	6	"
	68	Burlington & Colo R R Co	Hallack Charles et al	Nov	13	"	"	"	"
	70	Busby Emma J	Snyder W D	July	21	"	"	7	"
	73	Bonesteel Samuel A	Fletcher Donald et al	Nov	27	"	"	"	"
	85	Bowen Burgess	Ghost Allen M	Dec	8	"	"	8	"
	93	Butt Daniel W	Thompson Fiona A	"	6	"	"	7	"
	95	Barnett William	McClain Oliver S	"	9	"	"	"	"
	107	Bunnell Annie	Copping Samuel	"	7	"	"	11	"
	127	Bahler Joseph J	Bowen John et al	"	12	"	"	12	"
	135	Boat Anna J	O'Neil John B	"	11	"	"	"	"
	147	Beck Mrs Jennie	Beck Henry C	Oct	5	"	"	14	"
	166	Bellanger John L	Alkins Jno S.	Dec	14	"	"	15	"
	167	Bailey Alfred	Cook Alice M	"	15	"	"	"	"

ARAPAHOE COUNTY.

Nature of Instrument.	DESCRIPTION.	REMARKS.
Sherriffs Deed	L 1 to 6 B 4 Harro Add.	
Warranty Deed	See record.	
"	Plat 3 B 4 Harman's sub.	
"	L 7 & E 1/2 L 8 B 44 Byers sub.	
"	Plats 5, 6 & 1/2 B B 72 Harman's sub.	
"	Plat 4 B 64 Harman's sub.	
Deed	Propan So Div of Capital Hill	
Patent	See record	
W D & Agreement	L 19, 20 B 22 Witter 1st Add.	
Order of Court	See record	
Agreement	"	
"	"	
Of Sale	Plats 2, 3, 8 B 64 Harman's sub.	
Trans of Jnd	See record.	
Power of atty	"	
"	"	
Agreement	L 21 to 24 B 3 Avondale.	
2 CD Deed	See record	
"	L 19, 20 B 22 Witter 1st Add.	
"	L 12 B 4	N D
"	See record	
"	"	
"	"	
Warranty Deed	B 22 Eckhart Place.	
"	B 23	
"	L 13 & N 1/2 L 14 B 7 Kountze Add.	
"	L 15 & S 1/2 L 14	
"	L 18, 19 B 261 Clements Add.	
"	L 4 B 27 Hallacks sub.	
"	See record.	
"	L 14, 15 B 86 Porters Add.	
"	L 9 & 12 B 84 Brown S & P Add.	
"	L 9, 10 B 36 Schunners Add.	
"	L 19, 20 B 188 Clements Add.	
"	N 1/2 L 3 B 39 Kountz Add.	
"	L 21 B 7 H Witters Add.	
"	B 4 McNeer Add.	
"	L 8, 9, 10 B 35 Park Ave Add.	
"	L 21 B 13 H Witters Add.	
"	L 47, 48 B 46 Byers sub.	
"	L 9 B 8 Hayde Park	

GENERAL INDEX, "GRANTEE."

Where Recorded.		GRANTEE.	GRANTOR.	Date of Instrument.			Date of Reception.		
Book.	Page.			Month.	Day.	Year.	Month.	Day.	Year.
181	198	Butters Alfred	Berkey John M.	Dec	18	1883	Dec	18	1883
	200	Burhenns Caroline	Baldwin F. M. & Co.	"	"	"	"	"	"
	223	Blaine Stephen F.	Garfield Eliza C.	"	20	"	"	20	"
	251	Bair William R.	Hookins Edward	"	22	"	"	22	"
	286	Bartels Gustave C.	Bridge Ruth V.	"	23	"	"	26	"
	300	Beamer Alfred	Foy Solomon J. et al.	"	11	"	"	27	"
	312	Brooks Robert	Box Joseph S.	"	28	"	"	28	"
	316	Brewer Rem	Alkire Leonard	"	20	"	"	"	"
	336	Brownlow John J.	Wood Emma M.	"	28	"	"	30	"
183	247	Boyer John N.	Lyster Theo L.	"	1	"	"	1	"
	250	Bean Adoniram J.	Higgins Latham L.	Oct	25	"	"	2	"
	251	"	"	"	"	"	"	"	"
	256	Bingham E. M. & Co.	Nichols L. W.	Dec	2	"	"	"	"
	267	Baughman Joseph J.	Hanna John R.	"	6	"	"	6	"
	276	Borchardt Albert	Cooper J. A.	"	5	"	"	7	"
	277	"	Barth William	"	"	"	"	"	"
	300	Brace Millie R.	Meef Fred.	"	-	"	"	9	"
	301	Bailey Diadema A.	Bates J. E.	"	9	"	"	"	"
	301	" A. W.	"	"	"	"	"	"	"
	314	Berkey Penelope A.	Burchard Herbert J.	Mar	23	1881	"	12	"
	329	Bray Joseph	Wilson Geo. W.	Nov	27	1882	"	13	"
	334	Betz Conrad	Spangler Michael	Dec	14	"	"	14	"
	336	Brodew Theophile	Berger Wm B.	"	"	"	"	"	"
	339	Bowen Alvin L.	Morris Martin	"	"	"	"	15	"
	339	Brown J. Enatz	"	"	"	"	"	"	"
	346	Burns Cornelia E.	McMann R. H.	"	15	"	"	16	"
	391	Bunford Sarah E.	Moffat David H. Jr.	"	21	"	"	23	"
	393	Bartels Gustave C.	Blood James H.	"	23	"	"	"	"
	399	Bridge Ruth V.	Eppich Christoph A.	"	26	"	"	26	"
	400	"	King Francis L.	"	"	"	"	"	"
	404	Barnes Sarah L.	Jenkins W. I.	"	"	"	"	"	"
	413	Baker Loretta R.	Cooper J. A.	"	-	"	"	28	"
	424	Baldwin Edwin L.	Strickler James M.	"	29	"	"	29	"
	428	Buttles Jno S.	Stilwell Joseph	"	30	"	"	30	"
185	100	Bucklin George	Reed Dora E.	"	1	"	"	2	"
	107	Barnett Priscilla	Hickson Mary	"	6	"	"	6	"
	129	Blair Mary J.	Bailey Diadema A.	"	9	"	"	9	"
	131	Brown Thomas O.	Groves Wm J.	"	11	"	"	11	"
	132	Blair Mary J.	Gonnell Edward	"	9	"	"	"	"
	138	Burwell Moses J.	Herrick Eldridge A.	Nov	27	"	"	13	"
185	165	Butters Alfred	Shattuck Jno A.	Dec	20	"	"	21	"

ARAPAHOE COUNTY.

Nature of Instrument.	DESCRIPTION.	REMARKS.
Warranty Deed.	Prop in Hunts add.	
"	" B72 Harmons sub	
"	See record.	
"	L23 B10 H. Witters add.	
"	L10.11 B66 H. C. Browns 2 nd add.	
"	L8 1/3 ft L6 all L7 B18 Downing add.	
"	Plat 5 B61 Harmons sub	
"	L25.26 & part 27 B195	E.D.
"	L4 B18 Park Ave add.	
Release & Deed.	L25.26 B17 Downing add.	
"	Lots in 1 st add to Swansea	
"	" B19 Swansea	
"	L23 B50	E.D.
"	See record	
"	"	
"	"	
"	L5 to 8 B8 H. Witters add.	
"	L19.20 B123 Stiles add.	
"	"	
"	L11.12 B33 H. C. Browns add.	
"	See record	
"	L8 B1 Park Ave add.	
"	L29.30 B4 Kountze add.	
"	L19.20 B4 Pierce & Harmons add.	
"	"	
"	L24.25 B31 C & E add.	
"	L15.16 B28 H. C. Browns add.	
"	L1/2 S E 1/4 14-4-68.	
"	L10.11 B66 H. C. Browns 2 nd add.	
"	L10.11 " "	
"	See record	
"	L35.36 B8 Whitsett add.	
"	NE 1/4 Sec 24 Tr S R 68 W	
"	E soft L25 to 28 B4 Knox & Co. owners sub	
Trust Deed.	L27.28 B36 C & E add.	Released B213 P144
"	L30 B76 C & E add.	" " 214 P 371
"	L19.20 B123 Stiles add.	" B. 923 P. 376
"	L10.11 B1 Fairmont add.	
"	L11.12 B126	E.D. Released B243 P256
"	See record	Released B24 P157
"	L01.2 B32 Hunts add.	Released B213 P160

GENERAL INDEX, "GRANTEE."

Where Recorded.		GRANTEE.	GRANTOR.	Date of Instrument.			Date of Reception.		
Book.	Page.			Month.	Day.	Year.	Month.	Day.	Year.
185	182	Baldwin Edwin S.	Gorton Frank S.	Dec	29	1882	Dec	29	1882
186	43	Barker Wm J.	Greene Jno S th et al.	"	1	"	"	2	"
	61	Berkey John M.	Teague Irene P.	"	5	"	"	6	"
	65	Balcom Pelision A.	Flanagan Timothy J th et al.	"	7	"	"	8	"
	78	Blickhahn Amelia	Boschung Geo Jr	"	6	"	"	11	"
	81	Baker John	Schneider Conrad	"	11	"	"	"	"
	85	Bowman John	Bohlen Jno J et al.	"	12	"	"	12	"
	86	Bellings Edward C.	Smith Benj H.	"	11	"	"	"	"
	116	Bowman John	Scudamore Edwin	"	20	"	"	20	"
	140	Bowen Burgess	Jeffries Howard B	"	26	"	"	26	"
	145	Boyer John N	Reamer Alfred	"	11	"	"	27	"
	146	Brown J S & Bro	Robinson John	"	20	"	"	"	"
	147	Berkey J M & Co	Clark Kate M.	"	27	"	"	"	"
	160	Backus Thomas L	Cook Alice M.	"	29	"	"	30	"
197	82	Blanton Annie	Brown Henry C et al.	"	"	"	"	5	"
	82	"	Burlingame Alice	"	"	"	"	"	"
	94	Bird R T.	Vanderbilt M.	Nov	29	1882	"	27	"
44	654	Barker Edmund S.	Shugart Peter S et al	Jan	16	1883	Jan	24	1883
160	170	Babcock Charlotte Ann	Denver Land & Imp Co.	Nov	13	1882	"	4	"
172	284	Bunch Harrison N.	Elliott John D.	"	23	"	"	3	"
	284	Barth Moritz	Tabor Augusta L.	"	"	"	"	"	"
	287	Brunkhaus Jennie	Brunkhaus Paul	Dec	4	1882	"	4	"
	347	Baker Jennie	Fletcher Donald et al.	Jan	29	1883	"	29	"
174	607	Burlington & Colo R R Co	Farwell Peter J	Nov	24	1882	"	3	"
	611	"	Vanderlip John S.	Oct	21	"	"	14	"
	621	Berry Benjamin J.	United States	Dec	13	1876	"	5	"
	624	Buller Armenia A.	Barnum Phineas T.	"	20	1882	"	6	"
	630	Best John D.	United States	Sep	10	1875	"	8	"
	631	Brady Eliza J.	Barnum Phineas T.	Oct	23	1882	"	"	"
179	250	Burlington & Colo R R Co	McCullough Geo	Jan	4	1883	"	4	"
	252	Bucklin George	McCartney Wm F	Dec	5	1882	"	"	"
	277	Burgy Elizabeth C.	Eicholtz Leonard H.	Jan	12	1883	"	13	"
	281	Brunswick Sigmund	"	"	"	"	"	"	"
	308	Barnum Phineas T.	Buchtel Wm H.	"	25	"	"	25	"
181	390	Butters Wm M.	Lacey Marie J	"	2	"	"	4	"
	396	Benedict Mitchell	Boollittle Jk.	"	3	"	"	5	"
	404	Brown Robert	Merriman Edward F	"	14	"	"	"	"
	410	Bush Andrew M.	Carmichael Daniel F	Nov	20	1882	"	"	"
	417	Baker Nathaniel	Shackelford Thomas	"	11	"	"	6	"
	430	Bartels S C	Orndorff Lucretia A	Jan	8	1883	"	8	"
	459	Best Jno D	Geiling Jno S.	"	5	"	"	11	"

ARAPAHOE COUNTY.

Nature of Instrument.	DESCRIPTION.	REMARKS.
Trust Deed	See record	Released B 213 P 628
"	L 24 B 70 C & E Add.	Released B 213 P 584
"	L 26.27 B 22 Hunts add.	Released B 214 P 524
"	L 19.20 B 16 Kasserman's add.	Released B 203 P 57
"	L 5.6. B 146 So Dir of Capitol Hill	" 244 P 41
"	L 2.3 & part 4 B 9	M.D. " 233 P 1118
"	B 4 M Keen add.	Released B 213 P 445
"	L 12 B 231	E.D. Released B 213 P 295
"	B 13 Gallups So Broadway sub	" 233 P 55
"	L 21.22.23 B 8 Smith's add.	" 233 P 635
"	Part L 6 all L 7 B 18 Downing Add.	" 243 P 114
"	L 6 Collins Add	Released B 213 P 487
"	L 1/2 S E 1/4 NW 1/4 Sec 1 T 4 S R 68 W	Released B 213 P 205
"	L 1.2 B 13 1 st Add to Innton	" 223 P 218
Lis Pendens	See record	
"	"	
Mortgage.	L 1/2 Plat 3 B 28 Hearmans sub.	
Mech Lien	W 1/2 L 16 to 19 B 1 Snyder's sub.	
Warranty Deed.	L 34.35 B 3 Elyria	
Corr of att	See record	
Agreement	"	
Deed of adoption	"	
Title Bond	L 9.10 B 17 Wymans add.	
Warranty Deed.	Plats 1.10 B 58 Hearmans sub.	
2 Deeds	See record	
Patent	W 1/2 N E 1/4 32-5-67.	
Warranty Deed.	L 1.2.3 B 46 P. T Barnum's sub.	
Patent	NW 1/4 Sec 22 T 4 S R 67 W.	
Warranty Deed	L 17.18 B 114 P T. Barnum's sub.	
2 Deeds	L 4 B 36	W.D.
"	See record	
"	L 6.7.8 B 1 Inelco's add. amended.	
"	L 1 to 7 B 20	" " "
"	See record.	
Warranty Deed.	L 14 B 12 Broadway Terrace.	
"	L 13 & 16 B 8 Hewitt's add	
"	See record	
"	L 5 to 8 B 5 Town of Brighton	
"	L 3 B 60 Evans add.	
"	L 25 B 22	E.D.
"	L 8 to 12 B 5 A E Summers add.	

GENERAL INDEX, "GRANTEE."

ARAPAHOE COUNTY.

Where Recorded.		GRANTEE.	GRANTOR.	Date of Instrument.			Date of Reception.			Nature of Instrument.	DESCRIPTION.	REMARKS.
Book.	Page.			Month.	Day.	Year.	Month.	Day.	Year.			
181	465	Board of Education of School	Cheesman Walter S	Jan	10	1883	Jan	11	1883	Warranty Deed	See record	
	465	Dist No 1 of Arapahoe Co	" "	"	"	"	"	"	"	"	"	
	472	Barnes John H.	Lewis Henry	"	12	"	"	12	"	"	L 7 B 17 Downings Add.	
	474	Bartels Caroline H.	Bartels Gustave C.	"	"	"	"	"	"	"	L 3 to 9 B 16 1 st Add to Inventor	
	476	Baker James H.	Bowser Alvin G. et al.	"	"	"	"	13	"	"	L 6 B 32 H. C. Browns Add.	
	499	Baum William C.	Daily Wm M.	"	15	"	"	15	"	"	L 13 B 3 Lake Archer sub.	
	500	Buell James S.	Evans John	"	"	"	"	"	"	"	L 14 B 5 Park Ave Add.	
	526	Burns Matthew	Crook Corrennie	"	16	"	"	18	"	"	L 1 to 6 B 12 1 st Add to E. Swanson	
	547	Burke Emily	Smitham Wm.	"	22	"	"	22	"	"	L 15 B 18 Hunts Add.	
	558	Benedict Mitchell	Doolittle James N	"	3	"	"	23	"	"	L 13 to 16 B 8 H. Witter Add.	
	562	Baldwin B F	Allen Webb L.	"	20	"	"	"	"	"	1/2 L 1 to 48 B 23 Shermans sub.	
	568	Benedict Mitchell	Curtis Sarah L.	"	16	"	"	24	"	"	L 6, 7, 8 B 28 H. C. Browns 1 st Add.	
	577	Bray J.	Dungey L. H.	"	22	"	"	25	"	"	Plat 5 B 58 Harmons sub.	
	580	Boyd David T.	Hampton Allen T.	"	25	"	"	"	"	"	L 16 B 76 C & E Add.	
	593	Baldwin Margaret C.	Baldwin F M & Co. et al.	Dec	18	1882	"	27	"	"	Plat 5 B 72 Harmons sub.	
	594	Buchanan Wm	" " "	"	"	"	"	"	"	"	\$25- of 1/2 B Plat B 72 Harmons sub.	
	622	Bennett Annie	Spew S. G.	Jan	30	1883	"	30	"	"	L 39, 40 B 4 A. E. Summers Add.	
183	480	Boat Anna J.	Ewing Josiah P.	"	8	1883	"	10	"	Release Deed.	L 22 S W 1/4 L 23 B 49 C & E Add.	
	497	Boyer John N	Lyster Theo G	"	12	"	"	12	"	"	L 7 B 17 Downing Add.	
	501	Bowser Alvin G.	Bartels Gustave C.	"	"	"	"	13	"	"	L 6 B 32 H. C. Browns Add.	
	501	Brown J. Gratz	" "	"	"	"	"	"	"	"	" " "	
	515	Bailey John W.	Kountze Charles B.	Nov	5	1881	"	17	"	"	L 1 to 6 B 98	E.D.
	533	Board of Education School	Todd Wm D	Jan	19	1882	"	20	"	"	L 16 to 30 B 17 Schenck Add.	
	533	Dist No 1 Arapahoe Co. Col	" "	"	"	"	"	"	"	"	" " "	
	544	Boldt John F	Keller John H.	"	22	"	"	23	"	"	L 13 to 16 B 78 C & E Add.	
	562	Barnon Eliza	Dunning Walter.	"	25	"	"	25	"	"	B 2 Ewing & Legges Add.	
	569	Batz Henry	Haggans L. L.	"	23	"	"	26	"	"	L 28, 29 B 22 Hunts Add.	
	572	Bristol Henry M.	Sprague Maria R	"	20	"	"	27	"	"	L 1 B 1 H. C. Browns Add.	
	588	Butler William	Berkey John M.	Dec	7	1882	"	29	"	"	L 20 B 2 Hunts Add.	
	593	Bell Amanda R.	French Jas.	Jan	20	1883	"	30	"	"	L 4 B 26 Potter Highlands	
185	189	Brown J. S. & Bro	Parker Claire M. et al.	"	3	"	"	3	"	Trust Deed.	L 7, 8 B 61 C & E Add.	
	191	Bowser Alvin G.	Mason Alice M	"	"	"	"	"	"	"	See record	Released B 223 P 597
	191	Brown J. Gratz	" "	"	"	"	"	"	"	"	"	" " 223 - 597
	217	Blair Mrs Mary J.	Hammon Robert.	Dec	18	1882	"	11	"	"	L 21, 22, 23 B 55 Curtis & Clarke Add.	" " B 453 - P. 149
	219	Bailey Joseph L.	Colo Industrial Assn.	Jan	8	1883	"	"	"	"	S W 1/4 of S E 1/4 23- 3-68	
	234	Bryant Edward M.	Street Sadie B.	Nov	1	1882	"	22	"	"	L 4 B 59 Evans Add.	
186	179	Brown Henry C.	Cogens Clark J.	Oct	16	"	"	3	"	"	L 14 B 321 Clements Add.	
	184	Bigler Jacob A. J.	Richardson Felix A.	Jan	2	1883	"	4	"	"	L 24 B 10	E.D. Released B 223 P 141
	222	Beremans A. H.	Murphy Chas B.	"	10	"	"	12	"	"	L 18, 19 B 249 Clements Add.	
	227	Barhyte Anna D.	Harrison Edith H.	"	13	"	"	13	"	"	L 9 B 43 Byers sub.	Released B 223 P 149
	236	Bucklin George	Batz Henry	"	9	"	"	16	"	"	L 11, 12 B 16 Witter 1 st Add.	Released B 223 P 149

GENERAL INDEX, "GRANTEE."

ARAPAHOE COUNTY.

Where Recorded.		GRANTEE.	GRANTOR.	Date of Instrument.			Date of Reception.			Nature of Instrument.	DESCRIPTION.	REMARKS.
Book.	Page.			Month.	Day.	Year.	Month.	Day.	Year.			
186	240	Bigler Jacob A. J.	Williams Jacob E.	Jan	17	1883	Jan	17	1883	Trust Deed.	L 11. 12 B 94	E.D. Released B 214 Page 112
	242	Brown J & Bro	Salpin William	"	9	"	"	"	"	"	See record.	
	242	Barth William	"	"	"	"	"	"	"	"	"	
	245	Bennett Horace W.	Patrick Thomas.	"	17	"	"	"	"	"	L 13. 14 B 4 W Elyria.	
	260	Bigler Jacob A. J.	Bourner. John	"	22	"	"	22	"	"	L 3 to 6 B 8 Eastern Ad.	923-207
	271	Benedict Mitchell	Daley Wm M.	"	24	"	"	24	"	"	B 1 Lake Archer sub.	Released B 311 P 503
	273	Brown J & Bro.	Thompson W Finley	"	"	"	"	"	"	"	L 11 to 15 B 17 Downings Ad.	" " 523 282
	277	Bristol George S	Cornell Edward et al.	"	25	"	"	25	"	"	L 7. 10 B 126	E.D. Released B 297 P 333
	295	Butter Alfred.	Shattuck John A.	"	27	"	"	27	"	"	L 3 B 32 Hunts Ad.	Released B 213 P 161
	297	Behrman H. F.	Angell Jeremiah L.	"	29	"	"	29	"	"	L 34 B 8 Fairmont	Released B 223 P 185
	298	Braun John	Daum August.	"	27	"	"	"	"	"	L 13 B 25 H. C Brown Ad.	" " 243 55
194	20	Buckley Horner.	Hannan Lou G.	Oct	11	1882	"	20	"	Warranty Deed.	Plat 6 + 1/2 B B 71 Hannans sub.	
197	101	Boyer Felix	Strickler James M et al	Dec	19	"	"	2	"	Release Deed.	L 6 B 5 C & E Ad.	
	103	Boyer Alfred	"	"	"	"	"	"	"	"	L 5 " "	
	133	Bumann John	Ebert Mary J	"	"	"	"	12	"	"	See record.	
	138	Barton Sister Eliza	"	"	"	"	"	16	"	"	L 17 B 79 C & E Ad.	
	161	Bank of Leadville	Burchinell Wm K	"	"	"	"	29	"	Lis Pendens.	L 5. 6 B 131	E.D.
172	373	Buchtel Wm H	Barnum Phineas J	Jan	25	1883	Feb	7	"	Agreement.	See record	
	373	Blankman John S	"	"	"	"	"	"	"	"	"	
	374	Boiler Ambrose.	Magrue Abbie C et al.	Apr	15	1882	"	8	"	"	L 1. 2. 3. 18 19 20 B 24 Highland Park	
	376	Billings S. M	Myers Wilson	Jan	31	1883	"	9	"	Trans of Jud	See record	
	377	"	Butterfield W A	"	"	"	"	"	"	"	"	
181	635	Billing Gustav	Ward Jasper D.	Dec	5	1882	"	1	"	Warranty Deed.	L 17. 18 & part 19 B 207	E.D.
183	637	Baldwin Aaron	Templeton Andrew J.	Feb	3	1883	"	7	"	Release Deed	See record.	
	640	Biglow Hattie P.	Kassler Geo W.	"	7	"	"	8	"	"	L 29 B 135	E.D.
185	250	Bucklin George.	Cole Lyman H.	"	5	"	"	5	"	Trust Deed	Part B 20 Watters 1st Ad.	Arch Rec B 243 P 279 B 283 P 208
	270	Bristol J. D.	Hodgson Joseph H.	"	12	"	"	12	"	"	L 10 B 232	E.D. Released B 223 P 1
	291	Beckey John M.	Williams Irving	"	17	"	"	20	"	"	L 23. 24 B 82	"
194	49	Billing Gustav	Palmer Wm J et al.	Dec	23	1882	"	1	"	2 C Deed	L 13 to 17 B 32 H C Browns Ad.	
	62	Boiler Ambrose	Highland Park Co	Nov	21	"	"	5	"	Warranty Deed	Prop in Highland Park.	
	65	Barth William	Hanna John R.	Feb	6	1883	"	6	"	Trust Deed	Trl L 7. 8. 9 B 55 Platte Ad.	
	77	Burlington & Colo R.R. Co	St George Kate	Mar	11	1882	"	12	"	Warranty Deed.	See record	
	94	Butler Myra.	United States.	Feb	15	1883	"	17	"	Receivers Receipt	L E 1/4 28-2-66.	
197	202	Brasher B. P.	Ray Caroline C.	"	20	"	"	26	"	Trust Deed	L 9. 10 B 122 Stiles Ad.	E.D. Released B 243 P 110.
179	326	Brunswick Sigmund	Eichaltz Leonard H.	"	15	"	"	7	"	2 C Deed.	L 1 to 7 B 20 Ingle Ad.	
	328	Bristol Julius S	Capitol Ave Church	"	8	"	"	10	"	"	L 1 to 4 B 140	E.D.
	329	Bowland Cordelia E.	American Bap. Miss. Union	Dec	"	1882	"	"	"	"	Trl B 23 N Highlands	
	342	Barhyte Geo W.	Harrison Edith H.	Feb	16	1883	"	16	"	"	L 22 B 25 Highland	
	342	" Anna S.	"	"	"	"	"	"	"	"	"	
	356	Burnett Geo J.	Macon Thomas.	"	20	"	"	23	"	"	M E 1/4 22-5-68.	
203	11	Brown Elizabeth Wm.	Phelps Alfred C.	"	12	"	"	12	"	Release Deed	See record	

GENERAL INDEX, "GRANTEE."

Where Recorded.		GRANTEE.	GRANTOR.	Date of Instrument.			Date of Reception.		
Book.	Page.			Month.	Day.	Year.	Month.	Day.	Year.
203	35	Brookate Emma	Heughes B M.	Feb	16	1883	Feb	16	1883
	36	Boyer John N	Lyster Theo G.	"	"	"	"	"	"
	38	Blood James H.	Bartels Gustave C.	"	"	"	"	"	"
	39	Brown Lizzie C.	Brown J Gratz	"	15	"	"	17	"
	46	Byrns Joanna	Hanna John A	Dec	22	1881	"	"	"
	48	Braunyard Alice A	Curry Edwards S.	Feb	19	1883	"	19	"
	51	Bryan Maria L.	Berkey John M	Jan	26	1883	"	"	"
	52	Bockfinger Philip L	Bergen Wm B	Feb	16	"	"	"	"
	58	Backurta Clara M.	Earing Josiah P.	"	20	"	"	20	"
	66	Bryant Zacharia J	Pierce Arthur E	Jan	6	"	"	21	"
	68	Bowce Alvin G.	Hanna John R	Feb	23	"	"	23	"
	81	Barriger Geo G.	Berkey John M	"	15	"	"	24	"
	87	Burghardt John.	Norris M.	"	24	"	"	"	"
	93	Baker Josiah C.	Good John	"	20	"	"	27	"
	102	Brunkley Robert V	Cobb Charles S	"	27	"	"	28	"
5196	17	Rigler Jacob A J.	Crowell Alfred A.	"	7	"	"	7	"
	36	Bridge J L	Tallmadge Adeline	"	8	"	"	10	"
	64	Benedict M.	Clemente Della K	"	15	"	"	16	"
	69	Benson Lorenzo.	Cochran Susannah	Dec	"	1882	"	"	"
	70	"	Rauch Levi	Nov	16	"	"	"	"
	71	"	Tower H G	"	15	"	"	"	"
	75	Byrns Joanna.	Martin Louisa	Feb	17	1883	"	17	"
	113	Brown John.	Burghardt John	"	24	"	"	24	"
	129	Bergen Wm B.	Jerome Frank	"	27	"	"	28	"
188	7	Burwell Moses J.	Small Andrew Alex	"	1	"	"	2	"
	8	Blethen Nathan W	Ghost Allen M.	Jan	23	"	"	"	"
	12	Brewer Ben	Paulson Ole C.	Aug	8	"	"	3	"
	22	Bender Frederick	Hunt Alex C.	Feb	2	"	"	5	"
	24	Bristol Clara N	Wheeler Charles	"	1	"	"	"	"
	28	Burnell Frank A	Crisman Obed.	"	5	"	"	"	"
	36	Bearan Timothy	Hunt Brasier	"	6	"	"	6	"
	45	Bond J L.	Burton C H.	"	7	"	"	7	"
	65	Bristol Julius S	17th St Presbyterian Church	Jan	16	"	"	10	"
	66	Besser George J.	McClain Oliver S.	Feb	8	"	"	"	"
	67	Barnett William	Clemente Richard J	"	10	"	"	"	"
	72	Brower E P.	Hasic Montague S	Jan	22	"	"	12	"
	82	Burwell Moses J	Cameron Jennie Est.	Feb	10	"	"	13	"
	97	Berry Sophia.	Laville James B	"	14	"	"	14	"
	108	Barhyte Gertr	Gurley Charles S	"	16	"	"	16	"
	108	" Anna D	"	"	"	"	"	"	"
	115	Bartels Caroline H.	Blood James H	"	"	"	"	"	"

ARAPAHOE COUNTY.

GENERAL INDEX, "GRANTEE."

Where Recorded. Book. Page.	GRANTEE.	GRANTOR.	Date of Instrument.			Date of Reception.		
			Month.	Day.	Year.	Month.	Day.	Year.
188 127	Berger William B.	Ruth Adaline	Jan	27	1883	Feb	17	1883
131	Benford Edward J.	Hunt Alex C.	Feb	17	"	"	"	"
148	Berry Selas W.	Lyon John Lewis	Nov	20	1882	"	21	"
153	Brady Patrick	Hutchins Melisa.	Jan	31	1883	"	"	"
169	Baggett J. A.	Walker Charles H.	Nov	3	1882	"	24	"
181	Bowland Frank L.	Epley John J.	Feb	24	1883	"	26	"
189	Brown Warren	Durnell Helen M.	Jan	2	"	"	"	"
206	Button Sarah L.	Prowitt Charles L.	Feb	28	"	"	28	"
105 127	Billian Nora	Riverside Cemetery asen	Oct	31	1882	Mar	27	"
160 558	Baratte Victor	Snyder Stephen O	Mar	20	1883	"	20	"
172 460	Backus Frederick M.	"	Aug	27	1872	"	2	"
470	Baughman Joseph J.	Fletcher Donald Chas.	May	27	1882	"	3	"
485	Baker Eliza	Baker John	Mar	5	1883	"	7	"
495	Billings Stewart	Rice Pliny S.	"	"	"	"	15	"
497	Boyd David	Ruble Joe	Mar	16	1883	"	19	"
501	Barcus James T.	U.S. Dep. Separating Co.	"	17	"	"	"	"
508	Barth Moritz	Eastman Fredk R.	"	20	"	"	20	"
514	Booher Sarah E.	Hunt Alex C.	Dec	18	1882	"	22	"
538	Baldwin Alice	Darvow & Co.	Jan	6	"	"	28	"
539	Barth Moritz	Palmer Frank by Off	Oct	9	1877	"	"	"
543	Bisby Mary E.	Harner S R.	Dec	21	1881	"	30	"
544	"	"	"	"	"	"	"	"
547	Boat Jones W.	Boat Anna J.	Feb	20	1883	"	31	"
179 377	Bell Ezra M.	Bell Emma M.	Mar	1	"	"	2	"
392	Barth William	Wall David N. Chas.	"	10	"	"	12	"
396	Baker Eliza	Baker John	"	3	"	"	14	"
398	Barnum Phineas J.	Buchtel Wm H. Chas.	"	13	"	"	"	"
403	Benkelman John G.	Spencer C P.	"	16	"	"	16	"
416	Barth Moritz	Barth William	"	19	"	"	20	"
430	Brinker Isaac	Society of St Paul Engl Ch	"	27	"	"	27	"
435	Bair Andrew	Stone Sumner Chas.	"	26	"	"	28	"
194 113	Bingham Albert L.	United States	Feb	20	1882	"	1	"
116	Barton Melissa S.	Denver Circle R & Co.	Jan	25	1882	"	1	"
124	Bromley E. A.	Stanton Mary	Feb	19	"	"	2	"
127	Burlington & Colo R R Co.	Therman Richard A.	"	12	"	"	"	"
139	Bette C. E.	Highland Park Co.	Oct	17	1882	"	10	"
140	Brooks Robert	Denver Circle R & Co.	Mar	1	1882	"	12	"
150	Barley Joseph L.	Barnum Phineas J.	"	13	"	"	13	"
164	Burnham John F.	Denver Circle R & Co.	"	"	"	"	19	"
169	Black James M.	Gibbitt Charles.	"	19	"	"	21	"
198	Bisby Moses M.	Harner Safford R.	"	29	"	"	30	"

ARAPAHOE COUNTY.

Nature of Instrument.	DESCRIPTION.	REMARKS.
Warranty Deed	2 1/2 B 2 + 10 Inonton.	
"	L 19.20 B 15 Hunts Add.	
"	L 18 B 7 Smiths Add.	
"	L 30.31 B 28 Hunts Add.	
Apptd "	L 36.37 B 5 2 ^d filing of McCulloughs Add.	
"	L 16.17 B 21 Park Ave Add.	
"	L 25.26 B 42 C & E Add.	
"	L 19.20 B 6 Alkins Pros Add.	
Certificate	NW 1/4 L 84 B 1 Riverside Cemetery	
Warranty Deed	L 4 B 12 Union Add.	
Proc. of Well	See record	
Agreement	"	Added B 27 B 66.92
Order of Court	"	
Ct of Levy	"	
Trans of Jud	"	
Agreement	"	
"	"	
Title Bond	L 26 B 8 Hunts Add.	
"	L 20 B 10 Hyde Park Add.	
Ct of Purchase	Rear 1/2 L 32 B 69	ED
Title Bond	L 26 B 15 1 st add & Inonton	
"	L 25 B 15 1 st add to Denver	
Proc of Atty	See record	
2 CD. deed	"	
"	L 6.23 to 27 B 59 Curtis & Clarke Add.	
"	L 4 B 39	ED
"	See record	
"	Prop m Swamea	
"	See record	
"	L 15.16 B 112	ED
"	L 11.12 B 37	
Patent	SW 1/4 2-3-67	
Warranty Deed	L 42 B 41 Byers sub.	
Deed	N E 1/4 18-1-66	
2 CD. deed	L 10 B 36	W.D.
Warranty Deed	L 35.36 B 4 Kennedy's Add.	
"	L 3.4 B 5 Lincoln sub.	
"	L 36.37 B 114 P J Barnums sub.	
"	L 1.2 B 42 Byers sub.	
Commis Deed	N 1/2 NW 1/4 10-5-68	
Warranty Deed	L 25 B 15 1 st add to Inonton	

GENERAL INDEX, "GRANTEE."

Where Recorded.		GRANTEE.	GRANTOR.	Date of Instrument.			Date of Reception.		
Book.	Page.			Month.	Day.	Year.	Month.	Day.	Year.
194	199	Birby Mary E	Hamer Safford R	Mar	29	1883	Mar	30	1883
197	215	Baughman Joseph J	Fletcher Donald et al	"	5	"	"	5	"
195	9	Barth Moritz	Lane Laura A	"	7	"	"	9	"
	16	Budden A S	Budden A S	"	14	"	"	15	"
49		Brown James H.	Van Scotten Gordon et al	"	27	"	"	27	"
60		Butterfield Jonathan	Spornum Fred W	"	15	"	"	29	"
64		Brown Henry C	Metcalfe James H	"	31	"	"	31	"
196	145	Brennan Mary A	Eckhardt Augustus et al	"	1	"	"	2	"
	164	Brown Henry C	Bishop John	"	5	"	"	5	"
232		Balcom Pelmon A	Noel John	"	7	"	"	17	"
235		Brown Henry C	Chittenden Leduc R	"	17	"	"	"	"
238		Brunkhaus Paul et al	Schneider Fred.	"	16	"	"	"	"
239		"	Benesch Jos F	"	"	"	"	"	"
240		"	Brunkhaus Hugo	"	"	"	"	"	"
247		Brown Mrs Alma	Williams Andrew J	"	6	"	"	20	"
260		Bucklin George	Coxcoran Patrick G	"	14	"	"	21	"
262		Bocier Henry	Grim Louise	"	21	"	"	"	"
265		Browning Wm G	Ames Ebenezer	"	20	"	"	22	"
266		"	Carcano William	"	"	"	"	"	"
267		"	Bray Joseph	"	"	"	"	"	"
272		Rigler Jacob A J	Newman Robert	"	22	"	"	"	"
283		Boock Charles	Filby Alfred A	"	7	"	"	24	"
285		Black L A	Schwede Frank	"	24	"	"	"	"
297		Rigler Jacob A J	Thompson Medora G	"	26	"	"	26	"
300		Botten Lerly	Smecallie Wm G	"	"	"	"	27	"
302		Bradley Caleb H	Hayward Wm R	"	17	"	"	"	"
198	9	Bowen E O	Bohlmann Maggie	"	29	"	"	30	"
	20	Burnham Albert C	Carle Adelia E	"	20	"	"	31	"
203	110	Bolser Jackson	Sprague Maria R	"	1	"	"	1	"
	111	Brice George	Cooper J A	Jan	-	"	"	1	"
	131	Bell Ezra M	Evmerine John	Mar	5	1883	"	5	"
	142	Bishop John	Green Hubert R	"	"	"	"	7	"
	146	Beyer Richard	Graff Henry	"	6	"	"	"	"
	182	Baker John	Brown John S.	"	13	"	"	13	"
	212	Baker Anna M.	Spangler Michael	"	15	"	"	19	"
	215	Bridge Jno S	Hanna John R	"	20	"	"	21	"
	235	Blankman John S.	Sanderlin Edward J	-	-	"	"	23	"
	244	Boock Charles	Mulheim John	Mar	6	1883	"	24	"
	255	Baker Nathaniel	Berkey John M	Jan	6	"	"	26	"
	256	Bailey Frank S	Fisk Eugene S.	Mar	15	"	"	"	"
	293	Bohanna William	Light Edw B	"	28	"	"	29	"

ARAPAHOE COUNTY.

Nature of Instrument.	DESCRIPTION.	REMARKS.
Warranty Deed	L 26 B 15 1 st add to Innton.	
Trust Deed	See record Sub Released B 214 P 295.	
"	"	Released B 213 P 344
"	Prop in Harman's sub	
"	L 46. 45. 44 & N 1/2 43 B 21 Arlington H & add.	Released B 213 P 621
"	Part L 15. 16 B 47	ED Released B 423 P 107 & 108
"	L 30. 31. 32 B 97	" Released B 213 P 124
"	L 7 & S E 1/2 L 8 B 36	W.D. " " " 284
"	L 22 B 262 Clements add.	Released B 313 P 444
"	L 29. 30 B 113 Stiles add.	Released B 213 P 178
"	See record	W.D. B 213 P 344 " B 603 P 428
"	"	
"	"	
"	"	
"	L 14 B 18	ED
"	L 16 B 104	"
"	L 10. 11 B 60 Sabathulian add	Released B 213 P 77
"	B 9 Innington	Released B 213 P 576
"	B 15. 16	" " 233 " 9
"	B 14	" " 233 " 23
"	L 16 B 3 Fisks add.	Released B 223 P 246
"	L 5 B 9 Whiteitt add.	Released B 213 P 23
"	L 3. 4 B 7 Innton	Released B 223 P 249
"	L 4 B 48 Ore add.	
"	L 15 Collins add	
"	L 25 & 28 B 2 Whiteitt add	Released B 223 P 304 B 433 P 88
"	L 20 B 14 Garden add.	" " 283 " 572
"	B 3 Witter & Co fields sub	" B 413 P 21
Release Deed	L 10 B 35 Stecke add	
Release Deed	L 6 B 9 Kassemann add	
"	NW 1/4 Sec 32 S 1/2 NE 1/4 31-3-67	
"	L 21 B 262 Clements add.	
"	L 1 & 1/2 L 2 B 75	W.D.
"	L 1. 2. 3 B 57 Evans add.	
"	L 18. 19. 20 B 79 Porters add.	
"	L 12. 13 B 66 H C Browne 2 ^d add.	
"	Plat 6 B 35 Harman's sub	
"	L 5 B 9 Whiteitt add	
"	L 3 B 60 Evans add.	
"	L 7 B 15 Elmwood	
"	L 7 B 7 Smiths add.	

GENERAL INDEX, "GRANTEE."

Where Recorded.		GRANTEE.	GRANTOR.	Date of Instrument.			Date of Reception.		
Book.	Page.			Month.	Day.	Year.	Month.	Day.	Year.
203	301	Bohlmann Maggie	Spangler Michael	Mar	29	1883	Mar	30	1883
	311	Burghardt Wm	Smith Chas H.	"	31	"	"	31	"
	312	Butters Wm M.	Kettle Geo E	"	8	"	"	"	"
188	227	Beardslee Elenore C	Daniels Lillian B	"	1	"	"	1	"
	233	Brennan Mary A	Anthony Mary M	Dec	10	1882	"	1	"
	240	Barr John & Lucinda J	Dewitt Benj F	Mar	1	1883	"	2	"
	258	Bosco Mary L	Delilo N	"	3	"	"	3	"
	268	Bishop John	Brown Henry C	"	5	"	"	5	"
	271	Barrows Adeline	Sprague Mira R	Apr	1	1876	"	6	"
	300	Bloomfield Ralston C	Doland Chas et al	Mar	6	1883	"	7	"
	301	"	Anderson Wm C Jr	"	"	"	"	"	"
	302	Bender Anna	Toy Solomon J	Feb	27	"	"	"	"
	303	Batman Thomas	Hitchell Albert G	Mar	7	"	"	"	"
	313	Bowry Ellen	Long Henrietta C	Feb	2	"	"	8	"
	322	Bull Daniel W	Dingwall John G	Mar	9	"	"	10	"
	338	Barofsky Henry Wm	Karg Elizabeth	"	10	"	"	"	"
	349	Beardslee Elenore C	Simmons Drusilla C	"	12	"	"	12	"
	356	Boettiger George	Whland Edmund	"	10	"	"	10	"
	361	Bursey C H & G O.	Cole Jennie	"	9	"	"	"	"
	362	Barron Joseph S	Duffey John M	"	13	"	"	14	"
	364	Barker Wm J	Henry Wm C	"	14	"	"	"	"
	385	Bradley Daniel H	Shost Allen M	"	16	"	"	16	"
	393	Butters William M	Von Richthofen Jane	"	9	"	"	"	"
	398	Buell Edgar H	Moore Margaret E	"	17	"	"	17	"
	398	" James A	"	"	"	"	"	"	"
	407	Benesch Jos L	Brinkhaus Paul et al	"	16	"	"	"	"
	408	Brinkhaus Hugo	"	"	"	"	"	"	"
	410	Beardslee Elenore C	Metzler Hannah	"	17	"	"	"	"
	412	Bradley D Heister	Shost Allen M	"	16	"	"	19	"
	415	Briggs L A	Marlow William A	Oct	2	1882	"	"	"
	442	Burdeall Cabel S	Beale Forest W et al	Mar	17	1883	"	21	"
	447	Bowser Alvin S	Dresser Joseph C	"	20	"	"	"	"
	447	Brown J Gatz	"	"	"	"	"	"	"
	461	Barker William J	Williams Chas M	"	"	"	"	22	"
	463	Bray Joseph	Browning Wm G	"	"	"	"	"	"
	485	Brokaw Wm B	Watkins Eugene W	Jan	22	"	"	24	"
	487	Berlin Ellen	Blankman John S	Mar	23	"	"	"	"
	491	Boughton Geo S.	Patterson James O.	"	23	"	"	"	"
	492	Brice George	Von Richthofen Jan	"	21	"	"	"	"
	509	Butters Sarah	Von Trotha Helene S	"	26	"	"	26	"
	536	Baldwin Alice	Darrow Geo E	"	28	"	"	28	"

ARAPAHOE COUNTY.

Nature of Instrument.	DESCRIPTION.	REMARKS.
Release Deed.	L 20 B 14 Garden Add.	
"	1/6 L 7 B 1	WD
"	L 1. 2. 3 B 3 Kettles add	
Warranty Deed	See record	
"	S E 1/4 L 8 B 36	WD
"	L 16. 17 B 10 Union Add.	
"	L 10. 11 B 32 Pringles sub	
"	L 22 B 262 Clements Add.	
"	W 1/2 of NW 1/4 26-2-68	
"	See record	
"	Prop in Sec 30-1-59	
"	L 8 B 15 Park ave add	
"	L 6 B 3 Fiske Add.	
"	L 24 B 6 Longmont Add	
"	L 3 B 13 H. Witter N. D. Add.	
"	Prop in Sec 31 T 3 S R 68. W.	
"	L 1 to 12 B 38 Ryers sub	
"	Fr B 22 N Highland	
"	L 1. 2. B 18 Schummers Add.	
"	L 29 B 67 C & E Add	
"	S E 1/4 Sec 35 T 4 S R 68. W.	
"	L 26 B 181 part in Slies Clements Add.	
"	L 5 B 2 Broadway Place.	
"	L 1. 2 B 18 Park ave add	
"	" " "	
"	See record	
"	"	
"	L 6 B 175	ED
"	Prop in Park Side sub	
"	L 46. 47. 48 B 3 Burlington	
"	L 13 & 17 B 1 A E Summers add.	
"	L 22 B 94	ED
"	"	"
"	S W 1/4 35-4-68	
"	B 14 Irvington	
"	L 19 & 30 B 11 1st add & fronton.	
"	W 25 ft Plat 6 B 35 Hermanns sub	
"	L 27 B 1. Pattersons Add.	
"	B 17 Gallups & Broadway sub	
"	L 41. 42 B 8 Wadell & Mashers sub	
"	L 20 B 10 Hyde Park Add.	

GENERAL INDEX, "GRANTEE."

Where Recorded.		GRANTEE.	GRANTOR.	Date of Instrument.			Date of Reception.		
Book.	Page.			Month.	Day.	Year.	Month.	Day.	Year.
188	558	Barcus James T	Copeland Matilda F	Mar	29	1883	Mar	29	1883
	559	Baker Thomas G	Gorton Frank S	-	-	"	"	30	"
105	129	Butters Alfred	Riverside Cemetery assn	Apr	2	"	Apr	4	"
	130	Byers Wm A	"	Dec	27	1882	"	17	"
160	562	Brizzalari Giacomo	Snyder Stephen O	Apr	7	1883	"	14	"
172	549	Bosley Ambrose	Smith J W	Nov	10	1882	"	2	"
	553	Blankman John S	Baranum Phineas J	Mar	13	"	"	"	"
	553	Buchtel Wm H	"	"	"	"	"	"	"
	555	Bagley Geo K	Shugarit Peter S	Apr	2	1883	"	4	"
	562	Brunaband Wm	Frank Nathan	"	6	"	"	7	"
	562	" Wm & Lydia	"	"	"	"	"	"	"
	568	Benedict & Phelps	Harman Edwin P	Mar	29	"	"	11	"
	576	Bradley Lew	Armstrong Singleton J	Apr	11	"	"	"	"
179	458	Best John S	Allen John H	Jan	-	"	"	6	"
	464	Ballard S. Hollan W	Nordloh William	Apr	7	"	"	9	"
	475	Brown Charles E	Brown Henry C	"	5	"	"	13	"
	500	Bourman Mary	Matthews Elias G	Mar	6	"	"	24	"
	501	Benson Peter	Benson Christine H	Apr	20	"	"	"	"
	505	Brown Fred N	Brown Frank O	"	25	"	"	25	"
	506	Bennett Eva E	Smith Henry J	"	24	"	"	"	"
188	585	Beall J M	Hammer S R H	Mar	29	"	"	2	"
	587	Barkley Charles	Kuxemarm Augustus	Apr	2	"	"	"	"
	612	Boor Anna J	McGee Andrew B	"	3	"	"	3	"
	625	Beardslee Elenore C	Fenner Clark C	"	"	"	"	4	"
	626	Blethen Nathan O	Cobb Florence	Feb	21	"	"	"	"
	627	"	Cannock O R	"	"	"	"	"	"
	640	Brown Jns S & J F	Exscent Milling & Elevator Co	Apr	5	"	"	6	"
189	3	Bloomfield Ralston C	Trask Henry W	"	6	"	"	"	"
	8	Butters Sarah	Von Trotha Helene L	Mar	31	"	"	7	"
	21	Barker Mattie	Brooke A C	Apr	6	"	"	9	"
	28	Butters Pinckney M	Marsh Edmund M	"	9	"	"	"	"
	47	Bunnap Jennie E	Lurley Charles S	"	10	"	"	11	"
	77	Boyme Mary	Fisher Susan A	"	6	"	"	12	"
	79	Butters Alfred	Sailey John L	"	12	"	"	13	"
	80	Brown Charles E	Brown Jane C	"	5	"	"	"	"
	82	Bushy Leonard J	Risby Emma J	"	4	"	"	"	"
	93	Barker Wm J	Henry Wm C	"	14	"	"	14	"
	95	Benson Christina	Benson Peter	"	"	"	"	"	"
	96	Blackburn Thomas	Marlow Wm A	"	9	"	"	"	"
	97	Brown Henry C	McPhee Charles S	"	14	"	"	"	"
	110	Brighton Creamery Co	Strong Devery W	"	3	"	"	16	"

ARAPAHOE COUNTY.

Nature of Instrument.	DESCRIPTION.	REMARKS.
Warranty Deed	D 25. 26 B 4 W Elyria.	
"	See record	
Certificate	D 11 H B 7 Riverside Cemetery	
"	D 57 B 4 " " Less 2 ft	
Warranty Deed	D 6 B 11 Union add	
Lease	E 1/2 S 1/2 NW 1/4 14-4-68	
Agreement	See record	
"	"	
Trans of Jnd	"	
"	"	
"	"	
Agreement	"	
Power of Atty	"	
2 Deed	D 12. 11 S 1/2 10 B 5 A E Summers add.	
"	See record	
"	"	
"	D 3 B 2 Hartmans add.	
"	D 18. 19 Bk S	E D
"	D 24 B 4 V C E add.	
"	See record	
Warranty Deed	D 13. 14. 19. 20 B 30 Swanred.	
"	D 24 B 46 Byers sub	
"	D 11. 12 B 35 Park Ave add.	
"	D 11 to 16 B 95 Posters add.	
"	D 25. 26 B 5 Richthofens add to Valocids.	
"	D 27 to 30 " " "	
"	D 1 to 6 B 6 H & R add.	
"	Land in 5-1-59	
"	D 37. 38 B 8 Waddell & Machen sub	
"	See record	
"	D 7. 8 B 3 Kettels add.	
"	D 1. 2 B 16 Cheltenham Hts.	
"	D 11. 12 B 16 1st add to Fronton	
"	D 9. 10 B 12 Broadway Terrace	
"	D 7. 8 B 76 H C Browns 2d add.	
"	Prop in Waddell & Machens sub	
"	NE 1/4 2-5-68	
"	1/2 Lots 18. 19 Bk. D	E D
"	D 48 B 4 Burlington	
"	D 13 B 45	E D
"	D 16. 17. 18 B 1 N Brighton	

GENERAL INDEX, "GRANTEE."

Where Recorded.		GRANTEE.	GRANTOR.	Date of Instrument.			Date of Reception.		
Book.	Page.			Month.	Day.	Year.	Month.	Day.	Year.
189	113	Black Samuel M	Black James M	Apr	14	1883	Apr	17	1883
	115	Buckley Fredk A	Mc Intyre Marian W	"	17	"	"	"	"
	119	Brookate Emma	Fleming James A	"	16	"	"	17	"
	144	Bowman Jonathan	Benson Lorenzo	"	19	"	"	20	"
	148	Beatty Edward J	Edbrooke Frank E	"	17	"	"	"	"
	176	Bowen Alvin J	Hasic M S et al	"	"	"	"	23	"
	176	Brown J Gatz	" " "	"	"	"	"	"	"
	179	Brien Ida C	Riley Mary	Nov	4	1882	"	"	"
	204	Bennett Eva E	Smith H J	Apr	24	1883	"	25	"
	211	Boyd John	Caird James K	"	23	"	"	26	"
	213	Buchanan Travis S.	Barnum Thomas J	"	5	"	"	"	"
	225	Bull James S	Gray Kate F	"	25	"	"	27	"
	226	" "	Evans Margaret P	"	"	"	"	"	"
	240	Brown Geo N	Fisher Susan A	"	27	"	"	28	"
	241	Bennstein Alex L	Patridge W. P.	"	28	"	"	"	"
	243	Berry Elizabeth	Murray Jane et al	"	"	"	"	30	"
	251	Beardslee Elenore C.	Aiken Wm W	"	30	"	"	"	"
	253	Brace Mary E	Howard Jane R	"	"	"	"	"	"
194	203	Borchers Augustus	Martin S J	Mar	19	"	"	3	"
	207	Bray Joseph	Hassman Lou L	"	"	"	"	7	"
197	268	Bernier Wm C.	Cook John Jr et al	Apr	12	"	"	12	"
	268	" "	" "	"	"	"	"	"	"
	269	" "	" "	"	"	"	"	"	"
	270	" "	" "	"	"	"	"	"	"
	271	" "	" "	"	"	"	"	"	"
	271	" "	Strong Cyrus	"	"	"	"	"	"
195	70	Brown Jane C	Thomas Mary	Mar	24	"	"	3	"
	76	Butterfield Jonathan	Avery Flora C.	Apr	4	"	"	5	"
	77	" "	Downing Caroline E	"	5	"	"	"	"
	82	" William	Goodridge Henry	"	7	"	"	7	"
	88	Boyme Mary	Johnson Lydia	"	10	"	"	11	"
	97	Brown Jane C.	Henry Theodore C	"	7	"	"	14	"
	103	Binder Charles	Waltz Frederick	"	3	"	"	"	"
	106	Bixby Maynard	Lowen John P	"	16	"	"	16	"
	120	Billing Gustav	Ward Jasper D	Dec	5	1883	"	24	"
	123	Butterfield Jonathan	Collins Wm S et al	Apr	25	1883	"	25	"
	125	Bush George W.	Foris Louis M.	"	26	"	"	26	"
198	35	Butterfield Jonathan	Cook Clara H.	"	3	"	"	3	"
	43	" "	Fisk Archie C.	"	5	"	"	5	"
	45	Browning Wm L.	Richardson David	Mar	20	"	"	"	"
	46	" "	Rudy Septimius C	"	"	"	"	"	"

ARAPAHOE COUNTY.

Nature of Instrument.	DESCRIPTION.	REMARKS.
Warranty Deed	A 1/2 NW 1/4 13. - 1-67	
"	D 1 to 18 B 38 1st add to E Swanson.	
"	D 18 to 31 B 4 Flemings sub	
"	D 9. 10 B 22 Hunt add.	
"	Part D 17 to 20 B 8 Hunt add	
"	D 6 to 9 B 6 S Elysia	
"	" " "	
"	D 19 B 2 Hunt add	
"	Prop in avondale.	
"	D 23 B 18 Hyde Park add.	
"	D 22 to 25 B 76 P T Barnums sub	
"	D 4 B 19 Park ave add.	
"	D 3 B 19 " "	
"	D 3 B 6 1st add to Fronton	
"	D 11. 12 B 2 Elysia	
"	D 6 B 76 Dr E add.	
"	D 8. 9. B 45 Evans add.	
"	D 8. 9 B 17 Downings add.	
"	See record	
"	Plat 7 B 41 Harman sub	
Notice of Suit	Prop in Sloan Lake sub	
"	" "	
"	" "	
"	" "	
"	" "	
"	" "	
"	" "	
Trust Deed	See record	B 493 P 448.
"	D 11 B 111	Part Released B 223 P 456
"	D 27 B 37	ED Released B 223 P 456
"	D 1. 2 B 127	" " 253 " 469
"	D 9 & NW 10 B 8 1st add to Arlington St.	Released D 73 P 281
"	Prop in B 243	W.S.
"	Land in 29-368	Released B 213 P 304
"	D 24 B 19	ED
"	D 13 to 17 B 32 B C Perovns add	Released B 223 P 120
"	See record	Released B 253 P 449
"	D 1 to 4 B 17 N Highlands.	" " 253 " 469
"	D 1 B 29	W.S. Released B 223 P 335.
"	Prop in Gaston add	" " 283 " 514
"	B 7. 8 Irvington	Released B 253 P 265
"	B 1. 2	Released B 233 P 595

GENERAL INDEX, "GRANTEE."

Where Recorded.		GRANTEE.	GRANTOR.	Date of Instrument.			Date of Reception.		
Book.	Page.			Month.	Day.	Year.	Month.	Day.	Year.
198	56	Blackwelder Chas B.	Parker Flora	Apr	6	1883	Apr	6	1883
	57	Rehnuman Henry F	Sarrin Francis M	"	"	"	"	"	"
	66	Rehnuman H F.	Donnelly H F	"	7	"	"	7	"
	92	Rensow Lorenzo	Cochran Susannah	"	11	"	"	12	"
	95	Berkey John M	Rose Frank	"	"	"	"	"	"
	102	Butterfield Jonathan	Mulvihill John	"	13	"	"	14	"
	116	Brown Henry C.	Norton Geo M Jr	"	18	"	"	18	"
	128	Butterfield Alfred	Jones Humphrey	Jan	24	"	"	20	"
	132	Butterfield Jonathan	Cook Geo C.	Apr	19	"	"	"	"
	136	Bucklin Geo	Smith Christiana A et al	"	"	"	"	21	"
	138	Banker Rhoda P.	Price Richard P	"	21	"	"	"	"
	156	Butterfield Jonathan	Houghton John et al.	"	14	"	"	24	"
	161	Butler M G	Beggs Frederick	"	19	"	"	20	"
	163	Bennett Henry S	Garry Ellen	"	26	"	"	26	"
	168	Bingham Matilda	Sleeth Eleanor	"	"	"	"	"	"
	174	Banker Rhoda P	Miller Alex et al	"	25	"	"	27	"
	176	Bennett Henry S.	Machebeuf Jos P	"	26	"	"	"	"
	182	Burnham A C	Walker Charles H	"	16	"	"	30	"
203	316	Boyer John N	Dyster Theo G.	"	2	"	"	2	"
	328	Boot Anna J	Phelps Alfred C	"	"	"	"	4	"
	334	Buwigy Elizabeth C.	Shanna John R	"	5	"	"	5	"
	337	Burns James L	Sarrow Geo G.	"	2	"	"	"	"
	338	"	Lothrop Wilbur C	"	"	"	"	"	"
	342	Boyle John H	Ermerins John	"	5	"	"	6	"
	360	Bausch Jacob	Neef Fredk	"	7	"	"	7	"
	369	Baker John	Stech Amos	"	9	"	"	10	"
	386	Bird Horace A.	Heister John P	"	11	"	"	12	"
	393	Benson Lorenzo	Berkey John M	"	"	"	"	"	"
	399	Burby Emma J	Spangler Michael	"	9	"	"	13	"
	400	Beers Eusebia J	Clayton Geo W	"	"	"	"	"	"
	401	Bohlen Joseph J	Robinson Alex S	Apr	14	1883	"	14	"
	408	Backman August E	Lockwood Robert C.	Mar	28	"	"	16	"
	412	Burbank Lyman L	Cobb Charles S	Sep	11	1882	"	"	"
	418	Bond Hariam L.	Groclaude Theophilus	"	"	"	"	"	"
	417	Barnett Wm	Clements Alfred H	Apr	17	1883	"	17	"
	438	Benson Lorenzo	Berkey John M	"	19	"	"	20	"
	441	Brown Jennie	Evans Wm G	"	17	"	"	"	"
	449	Brown Geo W	Morgan Samuel B	Jan	2	"	"	21	"
	451	Brown Burgess	Chesman Walter S.	Apr	18	"	"	"	"
	452	Babcock Charlotte Ann	Wall David K	"	20	"	"	"	"
	453	Benson Nils P	Heer Theo W	"	21	"	"	"	"

ARAPAHOE COUNTY.

Nature of Instrument.	DESCRIPTION.	REMARKS.
Trust Deed	L 8. 9 B 19 Hunts add.	Released B 253 P 122
"	Part L 13. 14 B 8 Town of Highland	" " 223. 286
"	L 28 B 7 1st add to Invention	Released B 223 P 493
"	1/2 L 14 B 1 Titus add.	" " 223 " 144
"	L 34 B 18 Witters 1st add add.	Released B 268 P 475
"	Prop in E D	" " 223 " 405
"	L 19. 20 B 319 Clements add.	Released B 203 P 324
"	L 23. 24 B 23 Hunts add.	" " 211 " 138
"	L 25. 26 B 6 Invention	" " 223 " 354
"	L 20. 21 B 7 H & R add	Released B 223 P 51
"	L 17. 18 B 32 C & E add	" " 218 P. 63
"	L 9 to 12 B 114 Stiles add	Released B 233 P 356
"	L 12. 13 B 52 1st add to Swanson	"
"	L 31. 32 B 111	E D Released B 213 P 386
"	L 8 B 90 Stiles & Davis add.	" " 223 " 346
"	See record	Released B 223 P 400 B 233 P 26
"	Prop in St Vincents add	" B 543 P. 202
"	B 11 Witter & Copfield sub	Released B 223 P 368
Release Deed	L 12. 14. 15 B 18 Downings add.	
"	L 8. 9. 10 B 35 Park Ave add	
"	L 6. 7. 8 B 1 Inslees add.	
"	NW 3/4 L 12 B 28	W D
"	" " "	"
"	L 7 B 21 Downings add.	
"	L 27 B 2 Karsmann add.	
"	L 17. 18. 19 B 115 Stiles add.	E D
"	L 1 to 4 B 26 Karlmann add.	
"	L 9 to 12 B 22 Hunts add	
"	L 5 to 8. 47. 48 B 7 Waddeell & Muehrens sub.	
"	L 15. 14 1/2 B 13 B 54 Schunners add.	
"	Hodgsons add to Swanson	
"	L 6 B 24 Highland.	
"	L 28 B 14 Hunts add.	
"	1/2 NW 1/4 24-3-68	
"	Tr L 15 B 144 Clements add	
"	L 9 to 12 B 22 Hunts add	
"	L 15. 16 B 36 Park Ave add	
"	L 21. 22 B 5 San Rafael add	
"	L 23 B 8 Smith add	
"	L 34. 35 B 3 Elyria add.	
"	L 22 B 34 Stecks add	E D

GENERAL INDEX, "GRANTEE."

Where Recorded.		GRANTEE.	GRANTOR.	Date of Instrument.			Date of Reception.		
Book.	Page.			Month.	Day.	Year.	Month.	Day.	Year.
203	454	Brown Timothy	Goddard Richard C	Apr	20	1883	Apr	23	1883
	472	Boyer Jno N	Lyster Thos G	Sep	7	1882	"	25	"
	486	Bowes Alvin G	Ellsworth L C	Apr	27	1883	"	28	"
	486	Brown Lizzie C	"	"	"	"	"	"	"
36	436	Block Simon	Kirk Leo	July	25	1882	May	1	"
44	663	Barnes H W	Jessen Annie H et al.	May	7	1883	"	7	"
160	189	Bastian Mary M	Denver Land & Imp Co	Dec	28	1882	"	9	"
172	637	Buell Charles S	Cass Emogene et al	Apr	17	1883	"	4	"
179	515	Balconi Wm A	Burby Emma J	"	28	"	"	1	"
189	268	Burby Emma J	Pomeroy Lucy A	"	3	"	"	1	"
	276	Benedict Aaron A	Robinson Wm J	"	14	"	"	2	"
	285	Bodkins Lizzie	McCullough M S	"	30	"	"	"	"
	290	Butler Isaac	Louman Louis	May	3	"	"	3	"
	291	"	"	"	"	"	"	"	"
	312	Benedict Aaron A	St George Kate	"	"	"	"	4	"
	325	Bergstrand Annie	Kennedy Mary	"	4	"	"	5	"
	344	Bock Carrie	Dole Leo	"	5	"	"	7	"
	345	Boaco Anthony	Kelley John E	"	"	"	"	"	"
	346	Bursio Mary	Cook Wm J	Apr	30	"	"	"	"
	355	Bennett Joseph	King Francis G	May	8	"	"	8	"
	356	" H W	Stark Sanford et al	"	5	"	"	"	"
	357	Blum Mollie E	Volkar Michael	Apr	20	"	"	"	"
	359	Blake Winfield S	Scobey Orlando B	Jan	22	"	"	9	"
	360	" Susan	"	Jan	22	"	"	"	"
	361	Boughton Amelia E	Ford Daniel P	May	7	"	"	"	"
	368	Bennett Harry S	Finnie John H	"	9	"	"	10	"
	370	Baker Eugene	Dunbar Thos P et al	Apr	16	"	"	"	"
	371	Baker James S	"	"	26	"	"	"	"
	389	Bernard Sadie	Eaton John B	May	8	"	"	12	"
	421	Bates Joseph E	Oakes Daniel C	"	15	"	"	15	"
	429	Braun Nicholas	Gurley Charles D	Apr	12	"	"	16	"
	438	Bement Wm S	Farnsworth J H	Mar	20	"	"	17	"
	462	Buchnell Elizabeth E	McGill A D	May	16	"	"	19	"
	468	Breese Elizabeth	Barth Fritz	"	"	"	"	21	"
	482	Barr John	Buchanan Sarah G	"	17	"	"	22	"
	491	Bergner Charles G	Nelson John R et al	"	22	"	"	23	"
	492	Babcock Charlotte A	Copeland Matilda F	"	21	"	"	"	"
	497	Bair Albert M	Little Richard S	"	19	"	"	"	"
	523	Bennett Horace W	Fisk Archie C	"	25	"	"	26	"
	529	Bohlmann Lizzie	Watson Sarah G	"	29	"	"	29	"
	532	Butterfass Charles	Koch Helene et al	"	25	"	"	26	"

ARAPAHOE COUNTY.

Nature of Instrument.	DESCRIPTION.	REMARKS.
Release Deed	L 11 B 9 Elmwood add.	
"	Prop in Downings add	
"	L 19 to 22 B 31 Downings add	
"	" " "	
Mort Deed	L 14 B 12 Hunts add.	
Mech Lien	L 13. 14 B 260 Clements add.	
Warranty Deed	L 40 to 44 B 3 Elysia	
Lease	See record	
2 C Deed	1/2 B 11. 14 Cornerways to Broadway sub	
Warranty Deed	B 11. 14 " "	
"	Land in 12-2-66.	
"	L 8. 9 B 7 McCulloughs add.	
"	L 13. 14 B 7 Hunters add.	
"	L 22 to 1/2 23 B 150 Adams add.	
"	L 25. 26 B 30 C & E add	
"	L 9. 10 B 18 Elmwood add.	
"	L 5. 6 B 44 C & E add.	
"	L 22 B 11 Highland Terrace	
Special "	L 10 B 18 Downings add. N & S	
"	L 3 Maplewood sub	
"	L 8 B 5 Avondale	
"	L 16. 17 B 49 Sabbathlers add	
"	L 29. 30 B 61 1st add & Swansea	
"	L 21 B 10 Swansea	
"	L 7 B 2 Hunts add.	
"	L 26 B 46 Schummers add.	
"	L 21. 22 B 3 Swansea	
"	Prop in "	
"	1/2 L 21 B 4 Knox & Currier sub	
"	1/2 S 1/2 S E 1/4 32-3-67	
"	L 9 B 20 Highland	
"	L 23 B 30 E D	
"	L 15. 16 B 35 Park ave add.	
"	L 3 B 16 Mitten 1st add	
"	Part L 14. 15 B 38 Highland	
"	L 11 B 27 Hallacks sub	
"	L 4. 5 B 14 Elysia	
"	L 2. 3 B 3 Littleton	
"	Lots in Swansea	
"	L 24 B 6 Horvath add	
"	Part L 6 B 9 W D	

GENERAL INDEX, "GRANTEE."

Where Recorded.		GRANTEE.	GRANTOR.	Date of Instrument.			Date of Reception.		
Book.	Page.			Month.	Day.	Year.	Month.	Day.	Year.
189	534	Bramkamp Wm	Schultz Geo F	May	16	1883	May	28	1883
	535	" Sophia M.	" "	"	"	"	"	"	"
	536	Bailey Geo W	Keating Patrick A	"	26	"	"	"	"
	541	Bennett Horace W	Fisk Archie C	"	28	"	"	"	"
	543	Bradley Maria L	" "	"	21	"	"	"	"
	558	Biechof O O	Mann J P	"	31	"	"	31	"
	562	Bird Wm E	Chisum Stephen J	"	26	"	"	"	"
	565	Bennett Horace W	Pettit A S	"	"	"	"	"	"
	567	Berna Coriolano	Nichols James H	"	29	"	"	"	"
	571	Busch John B	Lapp Jno M	"	24	"	"	"	"
194	271	Birford E J	Highland Park Co	Apr	19	"	"	9	"
	306	Blume Andreas	Kendall Geo A	"	17	"	"	18	"
	312	Brancullo Francisco	Harman Lou G	Oct	21	"	"	23	"
197	309	Baxter Jos N	Keener F A	"	"	"	"	15	"
	309	Buehl Herman	" "	"	"	"	"	"	"
202	1	Belmont Charles	Mulhael Susan	May	1	1883	"	5	"
	24	Boot Jones W	Boot Anna Z	"	16	"	"	16	"
	34	Bell L	Goody Martin P	"	18	"	"	19	"
	39	" "	" "	"	19	"	"	"	"
	59	Burchinell Wm H	Bank of Leadville	Mar	26	"	"	28	"
198	211	Brown Jane C	Curtis Rodney	May	3	"	"	3	"
	212	" "	Haussey Elizabeth	"	"	"	"	"	"
	260	Bigler Jacob A J	Webster John W	June	11	"	"	11	"
	269	Blake Anna S	Monat John	May	12	"	"	12	"
	273	Bennett H S	Baum Wm C	"	"	"	"	14	"
	275	Bucklin Geo	Leihuis Thomas	"	14	"	"	"	"
	282	Bennett H S	Cheeswright Chas.	"	12	"	"	15	"
	291	" "	Pruden Am.	"	15	"	"	16	"
	293	Barth Wm	Beardale Eleonora C	"	16	"	"	"	"
	298	Bennett H S	Long Henrietta C	"	"	"	"	17	"
	299	Bucklin Geo	Corcoran Michael	"	"	"	"	"	"
	300	Bayley Fanny	Cawker Mary	"	18	"	"	19	"
	307	Bushnell Elisabeth E	Conine Martha A	"	16	"	"	"	"
195	139	Bucklin Geo	Leer J Maggie M	"	3	"	"	4	"
	143	" "	Albi Peter	"	2	"	"	5	"
	156	Baum Otto P	Bird Marion F	"	10	"	"	11	"
	180	Brown Jane C	Mills Alice H	"	22	"	"	24	"
	191	Butters Alfred	Shattuck John A	"	26	"	"	26	"
206	40	Brown Henry C	Singer John	"	24	"	"	25	"
	19	Russell Amos	McConry Anna	"	19	"	"	26	"
	23	Boenck August	Stephens R M	"	28	"	"	28	"

ARAPAHOE COUNTY.

Nature of Instrument.	DESCRIPTION.	REMARKS.
Warranty Deed	L 25.26 B 18 Schenck's add.	
"	L 24 " "	
"	L 23 B 18 Downings add not	
"	L 25.26.27 B 31 Swansea	
"	Prop in Avondale	
"	Lots in B 10 1st add to E Swansea	
"	See record	
"	L 9 B 49 C & E add.	
"	L 14.15 Clarks sub.	
"	L 22.23 B 16 Kassarman's add.	
Warranty Deed	L 28.29 B 38 Central sub.	
Spur	L 6.7.8 B 38 the Hunter add.	
"	Prop in Harman's sub.	
Lis Pendens	L 12.13 B 10 D	EA
"	" "	"
Lease.	Collender Billiard Hall.	
Off of Levy	See record	
Trans of Jrd.	"	
Off of Levy	L 9 to 12 B 114 Stiles add.	
Order of Court	See record	
Trust Deed	L 33 to 36 B 62 H C Brown 2d add	Released B 265 P 477
"	L 16.17 B 66 " "	1073 460
"	L 13.14 B 231	EA
"	"	
"	L 13 B 3 L Archer sub.	Released B 333 P 575
"	L 5.6 B 55 C & E add.	
"	Prop in B 2 River Front	Released B 258 P 157
"	See record	Released B 233 P 202
"	L 25.26 B 106	EA Released B 223 P 257
"	L 16 to 23 B 6 Longmont	Released B 214 P 399
"	See record	Released B 217 P 233
"	L 14.15 B 10 D	EA
"	L 12 B 35 Park ave add.	Released B 233 P 142
"	L 7.8 B 131	EA " 253 460
"	L 29 B 12 Gaston's add.	Released B 214 P 214
"	L 1.2 B 15 Elmwood add.	Released B 223 P 270
"	L 34.35.36 B 26 H C Brown 2d add.	Released B 223 P 79
"	L 4.5.6 B 32 Hunt's add.	Released B 214 P 391
"	L 9 B 283 Clement's add.	Released B 213 P 111
"	L 13 B 3 Hyde Park add.	" 233 137
"	L 2 B 5 Deer Trail.	Released B 214 P 145

GENERAL INDEX, "GRANTEE."

Where Recorded.		GRANTEE.	GRANTOR.	Date of Instrument.			Date of Reception.		
Book.	Page.			Month.	Day.	Year.	Month.	Day.	Year.
206	26	Rucklin Geo	Robbins Mary C et al	May	29	1883	May	31	1883
	35	Bennett Elizabeth	Bohlmann Lizzie	"	"	"	"	"	"
203	499	Brady Hannah E	Farmer Fred C	Apr	16	"	"	1	"
	502	Brazer Mary E	Clayton Geo W	May	1	"	"	1	"
	505	Burby Emma J	Ewing Josiah P	Apr	3	"	"	1	"
	525	Burlingame Eugene E	Morgan Samuel B	May	"	"	"	14	"
	557	Billings Caroline A	Stallcup Jno C	"	5	"	"	9	"
	572	Bowland Frank L	Epley Jno J	"	2	"	"	11	"
	574	Bird Marion F	Fisk Eugene S	"	10	"	"	"	"
	603	Bollers B H	Landon Sam S	"	14	"	"	16	"
	604	Bogg Mrs Jait	Cover Edward S	"	16	"	"	17	"
	623	Barth Fritz	Farmer Fred C	"	"	"	"	21	"
	626	Boot Anna J	Robinson Ad	"	22	"	"	22	"
	634	Blain John	Hoerner John W	"	"	"	"	23	"
213	10	Bussie Chas J	Emmerine John	May	26	"	"	26	"
	14	Biller Cora B	Gilmore R H	Apr	20	"	"	"	"
	28	Bates Andrew	Hanus Paul H	May	15	"	"	31	"
44	667	Brooks Melvin	Pellenger Dolan	June	7	"	June	7	"
	667	Barron Lewis	Leahy Patrick	Apr	18	1881	"	12	"
44	669	Bakewell Thomas H	Cox Wm H	May	31	1883	"	8	"
179	626	Bloss Theo	Beach Wm H	June	22	"	"	29	"
189	579	Ryers Moses P	Callis Henry	May	31	"	"	1	"
	581	Braunert Willis A	Scobey Orlando B	"	29	"	"	1	"
	584	Buggs Ellen	Cook Wm T	Dec	1	1881	"	1	"
	591	Barhyle Anna S	Harrison Edith H	May	30	1883	"	1	"
	595	Bennett H. W.	Fisk Archie C	"	31	"	"	2	"
	605	Beckwith Walter C	Winters Joshua W	Mar	1	"	"	14	"
	606	"	Cook Wm T	June	1	"	"	"	"
	625	Baker Albert J	School Dist No 2	May	22	"	"	6	"
	633	Barcus James T	Marrow John J	June	4	"	"	"	"
	638	Bates Joseph E	Swift Walter J	"	5	"	"	"	"
	640	Brown Samuel C	Harrell Otis L	"	6	"	"	7	"
190	11	Brunner F R	Fisk Archie C	"	5	"	"	7	"
	17	Bove Katie M	Morgan Samuel B et al	"	1	"	"	8	"
	21	Bement Henry C	Blickley Alban	"	7	"	"	"	"
	22	Brown Henry C	Chittenden Leora R	"	"	"	"	"	"
	33	Beamer Ella	Beamer Alfred	"	6	"	"	9	"
	48	Rentelman John G	Rommel Michael	May	15	"	"	13	"
	52	Burton C H	Kinkead W B	Sep	30	1882	"	"	"
	54	Boot Francis	Brunkhaus Paul et al	Oct	13	1881	"	"	"
	85	Barron Edna	Mitchell Louis	June	16	1883	"	16	"

ARAPAHOE COUNTY.

Nature of Instrument.	DESCRIPTION.	REMARKS.
Trust Deed	L 29. 30 B 105	Ed Released B 253 R 474
"	L 24 B 6 H & R add.	Released B 233 P 173
Release Deed	See record	
"	L 8. 9 B 17 Downings add	
"	B 11. 14 Pomeroy S Broadway sub.	
"	L 7 B 77	Ed
"	L 22 B 261 Clements add	
"	L 16. 17 B 21 Park Ave add.	
"	L 1. 2. B 15 Elmwood add.	
"	L 27. 28 B 21 Riverside add.	
"	L 28 B 42 C & C add.	
"	L 3 B 16 Witters 1st add.	
"	L 9 B 59 C & C add.	
"	See record	
"	W 1/2 B 2. 11. 14 Grand View	
"	L 21. B 25 Highland	
"	L 7. 8. 9. 11 B 76 C & C add	
Mech Lien	L 25. 26 B 32 S & C Browns add	Error See Grantors 13
Receipt	See record	
Mech Lien	L 11 to 16 B 141 Ed.	
2nd Deed.	L 3. 4 B 72 Henry C Browns add	
Warranty Deed	L 15 B 27 Hallacks sub	
"	L 10 B 4 Fisks add.	
"	L 27 B 18 Downings add N & S	
"	Plat 3 B 40 Harman sub	
"	L 36 to 39 B 10 1st add to E Swanson	
Special "	L 26 B 10 Downings add N & S	
"	L 25 " " "	
"	N 1/2 L 11 B 29 W & S	
"	L 27. 28 B 4 W Elyria	
"	L 21 B 150 Adams add	
"	L 7 B 19 Ed	
"	L 25 to 48 B 15 1st add to E Swanson	
"	L 11 & N 1/2 12 B 21 Hounts add	
"	L 36. 37 B 8 Horre add.	
"	See record	
"	S 8 1/2 ft L 6 all L 7 B 18 Downings add	
"	See record	
"	"	
"	L 12. 13 B 1 Brunkhaus add	
Special "	L 11. 12. 13 B 1 Broadway add	

GENERAL INDEX, "GRANTEE."

Where Recorded.		GRANTEE.	GRANTOR.	Date of Instrument.			Date of Reception.		
Book.	Page.			Month.	Day.	Year.	Month.	Day.	Year.
190	99	Barker Horace G	Ocho Henry	June	18	1883	June	18	1883
	111	Bateman Kate	Dawson Thos F	"	19	"	"	19	"
	117	Barker Lucinda	Dexter James H	"	12	"	"	20	"
	119	Bramhall John	Coryell Chas A	Oct	13	1879	"	"	"
	133	Beller Amelia	Beller Albert C H	June	21	1883	"	21	"
	138	Bennett Horace H	Fisk Archie C	"	20	"	"	"	"
	139	Bailey Geo	Parker Claire M	"	16	"	"	"	"
	141	Brugga Frank N	Lapp John M	"	21	"	"	"	"
	143	Brunkley Robt V	Bowen Elisha L	"	19	"	"	22	"
	143	Bunkley John S	"	"	"	"	"	"	"
	155	Bond Joshua S	Burton C H et al	"	13	"	"	23	"
	169	Benkelman John G	Maxwell Allen W	"	12	"	"	26	"
194	328	Bates Joseph E	Rood Jos B et al	May	16	"	"	14	"
	335	Brockway Horace H	White Wm S	"	23	"	"	7	"
	344	Bunford Edward J	Walker John B	"	7	"	"	9	"
	344	Blakley Ellen	Corwin Jos E et al	July	18	"	"	"	"
	354	Boot Francis	Harman Lou G	Mar	6	1882	"	13	"
	354	"	Francis J	"	10	"	"	"	"
	355	"	Frank J	"	22	"	"	"	"
	372	Beller Albert C H	United States	June	21	"	"	21	"
	389	Beattie James M	Ames Daniel et al	"	19	"	"	27	"
197	370	Billings Stewart	Cole Breunig Co	"	"	"	"	15	"
	387	Bird Catherine A	Bend Geo H	June	22	1883	"	29	"
195	204	Bereman A H	Crampton Rachel	"	2	"	"	2	"
	218	Bush Geo W	George Remy F	"	6	"	"	6	"
	230	Browning Charlotte	Russell Logan	"	11	"	"	12	"
	247	Bush Geo W	Fallis Jacob R	"	18	"	"	19	"
	263	Berger Wm B	Shiff G W	"	27	"	"	27	"
206	57	Bayley Fanny	Ozment Eliza	"	4	"	"	4	"
	72	Barr John	Ingersoll W W	"	7	"	"	7	"
	78	Ball AB	Gauthier Victoria	"	"	"	"	9	"
	86	Barrett Mary	Lewis John W	"	14	"	"	13	"
	88	Body Henry	Ackroyd Eli	"	12	"	"	"	"
	97	Bennett H S	Pettit As	"	10	"	"	15	"
	109	Barnett Priscilla	Thayer Joseph	"	16	"	"	16	"
	115	Barnes H L	Clark Peter	"	19	"	"	19	"
	129	Ball AB	Beaton Al	"	21	"	"	22	"
	140	Brown J C	Johnson Fanny H	Jan	30	"	"	23	"
	149	Bultone Alfred	Cassatt Effie	June	26	"	"	26	"
202	79	Bortue L C	Keller Leopold	Jan	11	1870	"	5	"
	151	Bentley Jno A	Roberts Alfred	June	28	1883	"	28	"

ARAPAHOE COUNTY.

Nature of Instrument.	DESCRIPTION.	REMARKS.
Warranty Deed	D 10. 14 B 20 Highland	
"	D 9. 10 B 103 Capital Hill sub 2 ^d filing	
"	D 24. 25 B 336 Clements add	
"	D 2. 3. 5 B 24 Witters 1 st add	
"	NW 1/4 12-3-67	
"	D 1. 2. 3 B 28 Swansea	
"	Prop in Edmwood add.	
"	D 35 B 38 Byers sub	
"	D 14 B 31 Hunts add	
"	"	
"	See record	
"	"	
"	SE 1/4 10-5-68	
"	D 24. 25. 26 B 21 Arlington Lots add	
"	D 30 B 38 Central sub	
"	D 28 B 10 H Witters add.	
"	Plat 8 B 34 Harman's sub	
"	" 8 B 33	
"	" 5 B 32	
Receivers Receipt	NW 1/4 12-3-67	
Comrs Deed	D 23. 24 B 51 ED	
Notice of Suit	D 7. 8. 9 B 66 WD	
Mortgage	See record	Released B 219 P 455
Trust Deed	Part D 18. 19. 20 B 264 Clements add.	
"	D 1. 11. B 3 Potter Highlands	Released B 233 P 69
"	D 6 B 42 ED	
"	D 32 B 31 Bakera Villa	Released B 214 P 455
"	D 29. 30. 31 B 63 H C Browns 2 ^d add	" " 233 P 310
"	N 1/2 L 9 B 28 WD	" " 253 P 588
"	E 25 ft L 15 B 8 Highland NW	Released B 253 P 205
"	D 23. 24 B 20 Highland	Released B 253 P 123
"	S 1/3 SE 1/4 NW 1/4 20-3-68	Released B 214 P 341
"	D 9 B 240 WD	" " 243 P 70
"	D 16 B 4 Summers add	
"	D 23 B 2 Hunts add	Released B 233 P 370
"	Plat 3 B 73 Harman's sub	Released B 483 P 624.
"	D 32. 33. 34 B 14 Witters 1 st add	Released B 214 P 11
"	D 3 B 4 NW	Released B 223 P 11
"	D 31 B 29 Hunts add	" " 253 P 578
Assignment	See record	
Ch of Levy	D 4 B 79 O. E. add	

GENERAL INDEX, "GRANTEE."

Where Recorded.		GRANTEE.	GRANTOR.	Date of Instrument.			Date of Reception.		
Book.	Page.			Month.	Day.	Year.	Month.	Day.	Year.
202	81	Bacon John H	Viatch James C	June	2	1883	June	5	1883
	84	Brown J S	D. N. O. Ry Construction Co	"	6	"	"	6	"
	107	Bohm Chas	Platte Land Co	"	11	"	"	11	"
	109	Baragam John	Bosler Ambrose	May	21	"	"	12	"
	121	Becker J H	Tair & Muskeke	June	13	"	"	14	"
213	33	Boock Chas	Rohlfing F L	"	1	"	"	1	"
	49	Bowen Maria C	Cobb Chas S	Feb	13	"	"	2	"
	64	Boaro Anthony	Dunchee Alfred	June	5	"	"	5	"
	91	Bushnell Elisabeth E	Danden Sam S	"	8	"	"	9	"
	96	Bohm Chas	Jones James H	"	7	"	"	11	"
	113	Barr Geo W	Barr Robt W	"	15	"	"	15	"
	118	Bliss Thomas E	Sprague Maria R.	"	"	"	"	16	"
	129	Brown D C	Edwards Carl	Dec	6	1882	"	18	"
	142	Boyer John N	Lyster Theo L	June	19	1888	"	21	"
	155	Burton C H	Spving Harry	"	13	"	"	23	"
	159	Brown Louise C	Cooper J A	"	20	"	"	"	"
	168	Baxter Mary	Garfield Alex H	"	26	"	"	26	"
	173	Bray Joseph	Hanna John R	"	27	"	"	27	"
	175	Bucklin Geo	Perrinard Joe L	"	"	"	"	28	"
	176	Boyd Maria	Engel Emma	"	28	"	"	"	"
	181	Bennett Lucy I	Cline Ma & Co	"	26	"	"	29	"
	181	"	Epastus S	"	"	"	"	"	"
	186	Bitter C W	Cobb Chas S	"	28	"	"	"	"

ARAPAHOE COUNTY.

Nature of Instrument.	DESCRIPTION.	REMARKS.
Trans of Jud	See record	
Assignment	"	
Agreement	"	
Lease	"	
Off of Levy	Prop in 1st add to Edwards	
Release Deed	D 41.42 B 24 Arlington Hotel Add.	
"	D 12.13 B 31 Heights Add.	
"	D 22 B 11 Highland Terrace	
"	D 15.16 B 35 Park Ave Add.	
"	D 15 Bohms sub	
"	D 15 B 64 Sabbathers Add.	
"	D 15.16 B 112 E D	
"	D 14 B 29 Pringles Add.	
"	Prop in Downing Add.	
"	See record	
"	D 13.14 B 3 Park Ave Add.	
"	Prop in B 11 H Witters & H Add.	
"	D 29.30 B 2 Corners Add.	
"	D 9.10 B 111 E D	
"	D 2 B 13 Garden Add.	
"	B 75 C & E Add.	
"	"	
"	D 33 B 9 W D	

GENERAL INDEX, "GRANTEE."

ARAPAHOE COUNTY.

GENERAL INDEX, "GRANTEE."

ARAPAHOE COUNTY.

GENERAL INDEX, "GRANTEE."

Where Recorded.		GRANTEE.	GRANTOR.	Date of Instrument.			Date of Reception.		
Book.	Page.			Month.	Day.	Year.	Month.	Day.	Year.
114	636	Cooke McArthur & Co	Pancraft F J	Oct	30	1882	Oct	31	1882
105	116	Currier Geo W	Riverside Cemetery Assoc	July	1	"	"	11	"
155	280	Campbell Charles M.	Shell Isabella.	Oct	14	"	"	6	"
	281	Cols. Mort & Investment Co	Hoffman Maria E.	"	5	"	"	"	"
	282	"	Hornor John W	"	9	"	"	9	"
	283	"	Standley Isabella	"	13	"	"	13	"
	284	"	Darwin Geo G	"	14	"	"	14	"
	285	"	Bohm Charles	"	30	"	"	30	"
172	77	Cogal Raymond	Miles A H.	"	14	"	"	5	"
	85	Corbin M B	Corbin Meneria P	"	2	"	"	10	"
	91	Colo Mort & Investment Co	Griffith Glyn W E	June	29	1880	"	11	"
	98	Clayton Thomas James	Neff Thomas	Oct	6	1882	"	12	"
	117	Colo Mtg & Investment Co	Griffith Glyn W E	"	20	"	"	20	"
	118	Clay Daniel R	Hansen Jens et al.	Sep	11	"	"	21	"
	124	Cole Dr Samuel	Cole Samuel	June	22	"	"	24	"
173	532	Cottrell Katie	Orahoud Hooper M	Sep	30	"	"	2	"
	548	Cunningham Mary I	Fay Mrs J	Oct	14	"	"	5	"
	556	Condit Adelia	Hearman John R	Sep	27	"	"	6	"
	558	Care Geo W	Berkey John M.	Oct	6	"	"	"	"
	559	"	"	"	"	"	"	"	"
	586	Castle Phoebe A	Gray William P	"	10	"	"	10	"
	586	"	Horace	"	"	"	"	"	"
	593	Cook John	Bartels Gustave C.	"	11	"	"	11	"
	620	Cooke Mary J	Speer R W	"	13	"	"	13	"
	621	Chamberlin H B	Hornor John W	"	10	"	"	"	"
	624	Cooke Mary J	Gabathuler J M.	"	-	"	"	"	"
	634	Capelli Maria Anna Angela	Pandora Lano S.	"	16	"	"	16	"
	637	Crater John	Snyder H B	"	"	"	"	17	"
175	282	Cook William J	Leslie Margaret H	July	31	"	"	2	"
	287	Craw William J	Langan Isaac	Oct	14	"	"	14	"
	289	Cole Lyman H	Buck Henry C.	"	"	"	"	5	"
	293	Clark Mary F	Clark Francis D.	Feb	9	1881	"	6	"
	291	" by Dr	Bourne John	Oct	5	1882	"	5	"
	313	Capella Maria Anna Angela	Leuris Wm H	"	14	"	"	16	"
	318	Cook William J	Samborg Jacob	Dec	14	1881	"	19	"
174	368	Church Alice H	Henry William C.	June	16	1882	"	12	"
	390	Carr Dabney	Keenle Charles et al	Mar	21	1860	"	17	"
	408	Clark Clarence J	Hazlett Gibson	Oct	6	1882	"	24	"
	420	Clarke Evangelin	Hearman Lou G.	May	29	"	"	27	"
	422	Clarke William O	"	"	"	"	"	"	"
	426	Crater Joseph K	Crater Gilbert et al	June	10	"	"	30	"

ARAPAHOE COUNTY.

Nature of Instrument.	DESCRIPTION.	REMARKS.
Mech Lien	L 29 to 32 B 130	Ed. Cancelled Nov 6, 1882
Certificate	L 75 B 15 Riverside Cemetery	
Trust Deed.	W 1/2 of S E 1/4 of S W 1/4 of N E 1/4 27-11-68.	Released B 213 P 333
"	L 21.22 B 72 C & E add.	Released B 183 P 354
"	See record.	Part " " 258 1/2 17 B 23 P 605
"	Prop in C & E add.	" " 258 " 588
"	See record.	Released B 183 P 255 Rec B 183 P 255.
"	N 1/2 of S E 1/4 11-11-68	Released B 213 P 60 B 214 P 15.
Lease.	See record.	
Pow of atty	L 23 B 78 C & E odd	
assignment	Lease 172-87	
Trans of Jud	See record	
assignment	Lease 111-268 & 172-87	
Pow of atty	See record	
"	L 3.4 B 80	Ed
Release Deed.	See record.	
"	L 5.6 B 9 Union Add.	
"	L 33.34 B 27 Riverside Add.	
"	L 22 to 28 B 28 Schummers sub.	
"	" " "	
"	See record	
"	B 114 McKees Add.	
"	L 7.8 B 48 C & E odd	
"	L 5 to 9 B 90 Brown S & P add	
"	L 11.12 B 60 Curtis & Clark's Add	
"	See record	
"	L 19.20 B 46 Evans add	
Trust Deed	L 1.2. B 14 Downings add	Released B 273 P 1.
"	L 27 B 14 Witters 1st add.	Released B 530 P 195.
"	L 21 B 13 H Witters Add.	Released B 273 P 685
"	See record.	
"	"	
"	Front 1/2 L 1.2. B 2 Kassarman's add.	Released B 274 P 265
"	L 16.17 S 1/2 18 B 8 Downings add N & S	" " 273-471
Trustee Deed	N E 1/4 32-5-68	
Deed	See record.	
Warrant Deed	L 27 to 31 B 7 Evans Add.	
"	S 1/4 Plat 5 B 3 Hearman sub	
"	N 1/2 of S 1/2 Plat 5 B 3	
Special "	L 14.15 B 3 Schummers add.	

GENERAL INDEX, "GRANTEE."

Where Recorded.		GRANTEE.	GRANTOR.	Date of Instrument.			Date of Reception.		
Book.	Page.			Month.	Day.	Year.	Month.	Day.	Year.
174	435	Claveloux Francis A.	Barnum Phineas J	Oct	31	1882	Oct	31	1882
179	82	Currier George W	Know John W	"	10	"	"	11	"
	83	Curry William H	Denver Circle R & Co	"	11	"	"	12	"
	110	Calvary Baptist Church	First Bap. Ch of Denver	"	24	"	"	26	"
183	11	Chapman R P	Gray William P	Jan	12	1881	"	19	"
	38	Copenhagen Margaret S	Sprangler Michael	Oct	26	1882	"	27	"
	42	Crisman Obed.	Ayers Jeremiah E.	Apr	24	"	"	28	"
185	1	Cook William J	Frangen and.	Dec	14	1881	"	19	"
184	92	Collins Edward H.	Howland Catherine	Oct	2	1882	"	2	"
	104	Cole Sav ^{2d} Loan assn	McLagan George	"	4	"	"	4	"
	108	Craw Wm J	Lillyblade August	"	"	"	"	5	"
	134	Cobb Melitab	Cobb Wilbur F	June	7	"	"	12	"
	139	Clayton George W	Bowen Burgess	Oct	9	"	"	13	"
	139	" William M.	"	"	"	"	"	"	"
	169	Carle Adelia E.	Richards Thomas W	"	21	"	"	21	"
	182	Capelli Maria am ^o ang ^o	Lackner Edward F et al	"	23	"	"	24	"
	184	Cole Henry	Ramus Chas	"	17	"	"	"	"
	185	City Sav ^o Loan assn.	Bilbie Joe W	"	24	"	"	"	"
	190	Crescent Milling & Elevator Co	Birell Thomas	"	25	"	"	25	"
	192	City Sav ^o Loan assn.	Cole Samuel	"	"	"	"	26	"
	199	Collins E.H.	Duggan George	"	27	"	"	27	"
	201	City Sav ^o Loan Assn	Fenster Agnes C.	"	16	"	"	28	"
180	20	Curry Edward S.	Fulton Franklin	Sep	19	"	"	2	"
	38	Crater Hutton	Culbert Mary J	July	7	"	"	3	"
	39	Crampton Calvin H	Lewis Henry	Sep	30	"	"	"	"
	43	Cannon George L	Mullins Julia J	Oct	3	"	"	"	"
	50	Cline M A	Taulke W D	Sep	30	"	"	"	"
	52	Chestnut Florence M.	Bushnell Geo A	Oct	3	"	"	4	"
	93	Chaffee David I.	Rice Catherine E	"	4	"	"	7	"
	94	Clay D R	Leonard James et al.	"	2	"	"	"	"
	118	Carlson Emil	Woodman Dana J.	Apr	15	"	"	11	"
	124	Coyne James	Montenarelli A.	Oct	11	"	"	"	"
	138	Crampton Calvin	Ghost Wm C.	"	2	"	"	12	"
	140	Carsedy Auth A	Daley William M	"	12	"	"	"	"
	157	Cook Jeremiah J	Dascombe James	"	13	"	"	13	"
	166	Cook Adelia B	Kramer Eliza	"	"	"	"	14	"
	173	Cutshaw Edward	Foy Solomon J	Aug	5	"	"	16	"
	188	Crogriff Thomas A	Oliver William H	Oct	12	"	"	17	"
	188	" John B	"	"	"	"	"	"	"
	204	Cation William	Cation Mathaniel C.	Mar	15	"	"	18	"
	205	Childs Richard S Jr	Larg James M et al.	Oct	10	"	"	"	"

ARAPAHOE COUNTY.

Nature of Instrument.	DESCRIPTION.	REMARKS.
Warranty Deed	L 26.27 B 111 P J Barnums sub	
2 ^d Deed.	See record.	
"	L 37.38 B 46 —	
"	L 30.31.32 B 119 Adams add.	
Release Deed.	L 21.24 B 43 Evans add.	
"	L 17.18.19 B 222 Clements add.	
"	L 7.17.21 B 3 Kasserians add.	
Trust Deed.	L 19.21.18 B 8 Downings add	Ad Released B 233 P 210
"	L 32 B 249 Clements add.	" " 273 " 160
"	L 34.35 B 34 Park ave add.	1683.138 Released B 233 P 114
"	L 22 B 2 Downings add.	" " 233 " 582
"	Prop in Grant View	
"	L 23 B 8 Smiths add	
"	"	Released B 233 P 451
"	L 1.2. B 7 A E Summers add.	" " 268 " 566
"	Prop in Kasserians add.	Released B 233 P 34
"	L 1.2. B 31 Hunts add.	" " 311 " 180
"	L 1/2 L 31.32 Shackleton Place.	Released B 233 P 235
"	L 14.15 B 8 Central sub	Released B 233 P 610
"	L 3.4. B 80	ED " " 258 " 111
"	See record.	Released B 233 P 71
"	Prop in Gabathuliers add.	" " 233 " 598
Warranty Deed	L 1.2. B 28 Hallacks sub.	
"	See record	
"	L 8.9. B 17 Downings add.	
"	1/2 L 10.11 B 2 Horners add.	
"	Prop in Fairmont	
"	L 23 part 24 B 25 H C Browns 2 nd add.	
"	L 1.2. B 14 Kasserians add.	
"	Prop in Capitol Hill sub 2 nd filing	
"	See record.	
"	Part L 16.15 B 4 C & E ass.	
"	L 20 B 7 N Witters add.	
"	L 3 B 5 Lake Archer sub. Ex near 16 ft.	
"	See record	
"	L 27 B 121 Stiles add.	
"	L 9 B 18 Downing add.	
Special "	L 7 B 134	ED
"	"	"
"	1/2 L 8.9. B 8 1 st add to S. Denver	
"	See record	

GENERAL INDEX, "GRANTEE."

Where Recorded.		GRANTEE.	GRANTOR.	Date of Instrument.			Date of Reception.		
Book.	Page.			Month.	Day.	Year.	Month.	Day.	Year.
180	210	Church Marion L.	Rockwell Kate W.	Aug	16	1882	Oct	18	1882
	211	Church William	" Watson B.	"	"	"	"	"	"
	226	Campbell Marcus A.	Coates Robt D.	Oct	19	"	"	19	"
	227	Coates Robt D.	Doorney Timothy D. et al.	"	"	"	"	"	"
	228	Clay Daniel A.	Strahorn R E	"	"	"	"	20	"
	233	City of Denver.	Cole Lyman H.	"	12	"	"	"	"
	246	Curtis Henry H. Jr.	Wyzman Anthony	"	21	"	"	21	"
	247	Chandler Jacob G.	Davis Wm H.	Aug	2	"	"	23	"
	256	Conrad Charles W.	Von Richthofen Jane.	Oct	1	"	"	24	"
	258	Curtis Mary J.	Brooker Lyman E.	Dec	20	1880	"	"	"
	294	Cook George A.	Munais Francis E.	Oct	26	1882	"	27	"
	321	Cole Joshua	Evans Robt J.	May	31	"	"	31	"
155	286	Cole Mont & Invest Co.	Patterson David	Nov	7	"	Nov	8	"
	287	Campbell Charles M.	Storms Hezekiah	"	18	"	"	18	"
	289	Cole Mont & Invest Co.	Denver Land & Imp Co.	"	29	"	"	29	"
174	458	Cozad John J.	Sigler James S. et al.	June	28	"	"	9	"
	462	"	Gatewood Robert	Aug	15	1881	"	"	"
	466	Crouch Smith W.	Denver Circle R E Co.	Oct	28	1882	"	10	"
	482	Crotty Mary Ann	Harman Lon G.	May	23	"	"	18	"
	500	Covey James.	Sea Sidney W. et al.	"	25	1870	"	22	"
	507	Chivenda John B.	United States	Aug	20	1881	"	27	"
	516	Cummins Alvin	"	Dec	1	1875	"	29	"
179	154	Chittenden Leda A.	Chittenden Jennie L.	July	15	1882	"	16	"
	167	Clarke Clarence J.	Jarvis Robert L.	Nov	20	"	"	23	"
	174	Came Virgil M.	Todd William S.	Aug	19	"	"	27	"
197	52	Charlier Elie	Reynaud Clara.	Nov	1	"	"	1	"
	58	Clough Henry A.	Western Mutual Life Ins Co.	Aug	7	"	"	6	"
	58	" Louise M.	"	"	"	"	"	"	"
172	147	Cajal Raymond	Fisher Mrs A L.	Feb	7	"	"	14	"
	149	Clifford Michael S.	Palmer Wm Betal	Mar	6	"	"	"	"
	166	County of Arapahoe.	Doveland W A H.	Dec	7	1881	"	14	"
	171	City National Bank.	Schultz R E	Nov	16	1882	"	16	"
	180	Clafin William	Hayes M. F. et al.	"	17	"	"	18	"
	181	Christen Annie	James S R	Feb	11	"	"	"	"
	181	Chittenden Leda A.	Malcom Granville	Nov	17	"	"	20	"
	192	Cornforth Binks	Haynes A C & Co.	"	20	"	"	"	"
	207	Clark Rufus.	Denver Circle R E Co.	"	23	"	"	23	"
	220	Chivenda John	Harris W. A. Jr.	Mar	9	"	"	27	"
	221	" John B.	"	Apr	3	"	"	"	"
183	92	Coates Robert D.	Pierce Arthur E.	Nov	-	"	"	6	"
	93	Chamberlain H. B.	Smith Chas H.	"	14	"	"	"	"

ARAPAHOE COUNTY.

Nature of Instrument.	DESCRIPTION.	REMARKS.
Warranty Deed	See record	
"	"	
"	"	
"	"	
"	"	
"	"	
"	N 1/2 NW 1/4 28-5-68 Ex 24 flon Exide	
"	P 14 & E 1/2 15 Davis sub	
"	Prop in Richthofens Add to Valverde	
"	S E 1/4 14-5-68	
"	P 12 B 189 Clements add.	
"	P 11 B 18 Kasermans add.	
Trust Deed.	W 1/2 S W 1/4 34-3-59	Released B 213 P 629
"	See record	Released B 213 P 629, B 323 P 629
"	Prop in Fairmont-Butler B 213 P 629	" " 214 " 1455
Warranty Deed	See record	
"	"	
"	P 1. 2. 3 B 46 Byers sub.	
"	Plat 6 B 46 Plat 8 B 43 Harman sub.	
"	S 20 acres of E 1/2 NW 1/4 1-4-68.	
Patent	S 1/2 S W 1/4 26-1-68	
"	N E 1/4 32-1-68	
2 C Deed	See record	
"	"	
"	P 28 B 60 Evans add.	
Trust Deed.	P 13 B 105	E.D. Released B 213 P 629
"	See record	
"	"	
Lease	"	
Order of Ct	"	
Title Bond	"	
Ctf of Levy	P 16 to 20 B 22 Downings add.	
Trans of Jud	See record	
Agreement	P 5. 6 B 66 1st Add to Swanson	
"	See record	
Assignment	"	
Agreement	"	
Assignment	"	
Agreement	P 39 to 45 B 18 1st add to E Swanson	
Release Deed.	P 6 & N 1/2 L 7 B 46 Schimmers add.	
"	Pots in Brown S. P. Add	

GENERAL INDEX, "GRANTEE."

Where Recorded.		GRANTEE.	GRANTOR.	Date of Instrument.			Date of Reception.		
Book.	Page.			Month.	Day.	Year.	Month.	Day.	Year.
183	105	Church Frank	Gray William P.	Nov	8	1882	Nov	8	1882
	115	Cozad John J.	Strangler Michael	Aug	7	"	"	9	"
	149	Carney John R.	Kountze Charles B.	Nov	14	"	"	15	"
	152	Carcano William	Todd Wm D.	"	2	"	"	"	"
	171	Coates Robert D.	Woodelton Thomas H.	"	17	"	"	17	"
	190	Cole John.	Johnson Charles C.	"	21	"	"	21	"
	193	Cole Henry	Jenkins W. S.	"	"	"	"	"	"
	216	Caunter Henry	Dyer Kirk M.	"	23	"	"	24	"
	224	Camer Virgil M.	Landon Sam S.	"	25	"	"	27	"
184	217	Cole, Sav. & Loan Assn.	Hoary Lewis	"	1	"	"	2	"
	253	Chilcott Loretta M.	Chilcott Clarence M.	Feb	1	"	"	9	"
	263	Cole, Sav. & Loan Assn.	Frank Harry J.	Nov	6	"	"	11	"
	268	City Sav. & Loan Assn.	Heller Frank J.	"	13	"	"	13	"
	269	Cole Henry	King Philip	"	10	"	"	"	"
	271	Cole Sav. & Loan Assn.	Bildner Leticia	"	9	"	"	14	"
	278	Cole Henry	Bowen Maria C.	"	18	"	"	18	"
	302	City Sav. & Loan Assn.	Epstein Isaac	"	20	"	"	20	"
	308	Crane F. J. B.	George John et al.	"	21	"	"	21	"
	311	Clay Ann Eliza	Gleason Payson E.	"	"	"	"	"	"
185	23	Conley Charlotte E.	Delacaille Jules J.	"	1	"	"	1	"
	63	Cutting Francis L.	Stranger Alvan P.	"	15	"	"	15	"
	47	Collins Miss Joanna	Britton Sophie et al.	"	9	"	"	21	"
186	15	Clark Rufus	Denver Circle R & Co.	Oct	20	"	"	27	"
	29	Church John B.	Johnson Marian A.	Nov	28	"	"	29	"
180	340	Clemons Joseph E.	Thatcher Joseph A.	Oct	24	"	"	2	"
	342	Cole John	Dallanby John	Nov	2	"	"	"	"
	356	Crocker David R.	Davis Annie	Oct	31	"	"	3	"
	357	Cochran Samuel	Hunt Alex C.	Nov	1	"	"	"	"
	374	Chamberlain Humphrey B.	Watkins Eugene W.	Aug	16	"	"	14	"
	375	Cowles A. J.	Packard Susan C.	Nov	4	"	"	"	"
	376	Chamberlain William H.	"	Oct	28	"	"	"	"
	405	Cram John	Fisher Susan A.	"	31	"	"	8	"
	407	Cooper W. A. L.	Cooper Ida M.	Nov	7	"	"	"	"
	414	Corlett John J.	Bruntz James	Oct	31	"	"	9	"
	420	Cooper Wm A. L.	Tupper Francis W.	Nov	9	"	"	"	"
	432	Crook Corinne	Russell Albert H.	Oct	2	"	"	10	"
	440	Cole Henry	Browning Alice A.	Nov	10	"	"	11	"
	458	Clay Daniel	Clay Mary Belle	"	"	"	"	14	"
	475	Copenhagen Margaret F.	Coates Robt D.	"	9	"	"	"	"
	477	Clark Albert	Morrison S. D.	"	14	"	"	15	"
	478	Carney John R.	Nachole Susan et al.	"	"	"	"	"	"

ARAPAHOE COUNTY.

Nature of Instrument.	DESCRIPTION.	REMARKS.
Release Deed.	L29.30 B23 Evans add.	
"	See record.	
"	L21 + N 15 ft L30 B16 Park Ave add.	
"	L11.12 B2 Mullins add.	
"	L13 B29 Schimmers add.	
"	L9 B253	W.D.
"	Prop in Hunts add.	
"	L41.42 B38 Fairmont	
"	L29.30.31 B60 Evans add.	
Trust Deed.	L3.4 B38 Hallacks sub.	Released B233 P.139
"	N E 1/4 NW 1/4 NE 1/4 30-3-68.	Released B433 P.585
"	L34 B7 Elmwood add.	Released B214 P.13
"	L21.22 B38 H. Witters add.	Released B214 P.623
"	S 1/2 L6 B35 Hunts add.	Released B213 P.396
"	L9 B15 H. Witters add.	" " 233 P.547
"	L12.13 B31 Hunts add.	Released B213 P.49
"	L24 B195	E.D. Released B223 P.221
"	L1.2.3 B17 Fords add.	Released B213 P.320
"	L35.36 B7 Tronton + 1st add to Tronton.	" " M.B. 203
"	L32 B38 Evans add.	Released B214 P.213
"	Lots in Mullins add.	
"	L24 B3 Fisks add.	Released B214 P.197
"	See record.	" " 223 P.147
"	L7 Blk B So sub of Evans add.	Released B213 P.325
"	Trl B3 St Vincent add.	
Warranty Deed	N 1/2 L9 B253	W.D.
"	L7.8 B10 1st add to E Swansea.	
"	L6.7 B20 Hunts add.	
"	Prop in 1st add to E Swansea	
"	" " "	
"	" " "	
"	L15.16 B12 1st add to Tronton.	
"	L19.20.21 B23 Cr E add.	
"	N 1/2 Plat 2 B28 Harmons sub.	
"	L28.29 B76	E.D.
"	L1 to 8 B12 1st add to E Swansea.	
"	L22 B52 Cr E add.	
"	See record.	
"	L14.15 B29 Schimmers add.	
"	L34 B20 Hunts add.	
"	L28.29 B16 Park Ave add.	

GENERAL INDEX, "GRANTEE."

ARAPAHOE COUNTY.

Where Recorded.		GRANTEE.	GRANTOR.	Date of Instrument.			Date of Reception.			Nature of Instrument.	DESCRIPTION.	REMARKS.
Book.	Page.			Month.	Day.	Year.	Month.	Day.	Year.			
180	495	Cole Henry	Hunt Alex C.	Nov	-	1882	Nov	16	1882	Warranty Deed.	L 15 B 35 Hunt's add.	
	508	Cline M.A.	Taylor Alfred C.	"	15	"	"	17	"	"	Front 1/2 L 17.18 B 61 C & E add.	
	518	Croston Hariam	Croston Ellen.	"	16	"	"	"	"	"	L 5.6 B 3 Lake Archer sub.	
	559	Crooke Thomas B.	Von Richthofen Jane.	"	20	"	"	21	"	"	L 25 to 48 B 6 Richthofens add to Valverde.	
	573	Clemons Joseph E.	Fulton Henry J.	"	13	"	"	23	"	"	L 4 B 18 Grand View sub.	
	585	Cooper Willis J.	Webb Isaac E.	"	17	"	"	25	"	"	L 17 to 20 B 15 Kassarman's add.	
	586	"	First Baptist Church.	July	20	"	"	"	"	"	L 9 B 14	W.D.
	598	Claw Mary Ann	Kettle George E.	Jan	14	"	"	27	"	"	L 11.12 B 5 Kettles add.	
	616	Churchill Caroline M.	Merriman Edward F.	Nov	27	"	"	28	"	Special "	L 25.26 B 5 2nd filing of McCullough's add.	
	618	Canning James.	Sopriss Richard	Oct	12	"	"	"	"	"	See record.	
	625	Connor James.	Bandhauer Mary E.	Nov	29	"	"	29	"	"	L 25.26 B 11 Union add.	
	630	Conlon Daniel.	Machebeuf Jos C.	"	23	"	"	"	"	"	L 21 B 2 St Vincents add.	
	633	Caunter Susan.	Feschler Gustavus A.	"	25	"	"	"	"	"	L 40 B 8 Fairmont	
	637	Crooke Thomas B.	Von Richthofen Jane.	"	29	"	"	"	"	"	L 1 to 24 B 6 Richthofens add to Valverde.	
26	419	Capelli Angella	Sartori Ferdinands	Dec	21	"	Dec	21	"	Mort Deed.	See record.	
44	649	Colorado Iron Works	Stevens M B F	"	15	"	"	16	"	Mech Lien	"	
155	290	Cole Mort & Invest Co	Allam James M	"	14	"	"	5	"	Trust Deed.	"	Released B 22 B 399
	291	"	Ealy Alexander A	"	19	"	"	19	"	"	L 14 B 184 Stiles add.	" B 2063 P 576
	292	"	Moore Margaret E.	"	20	"	"	20	"	"	L 1.2 B 18 Park Ave add.	Released B 360 P 436
	293	"	Bartels Gustave C.	"	23	"	"	23	"	"	L 1/2 S E 1/4 14-4-68.	Released B 213 P 583
160	157	Chaffer Emily E.	Denver Land & Imp Co	Apr	22	"	"	1	"	Warranty Deed.	L 15.16 B 4 W Elyria.	
	159	Colvin Alice	"	Dec	2	"	"	6	"	"	L 25.26.27 B 2 W Elyria	
	166	Coverston William A	"	"	26	"	"	26	"	"	L 1 B 4 Fairmont	Homestead Jan 7. 1883
172	225	Culver William	Sprellmann Joseph	May	9	"	Dec	1	"	assignment	See record.	
	229	Coon Mrs Nettie	Denver Circle R & Co	Apr	26	188-	"	14	"	agreement	L 3 B 8 Shermans sub.	
174	544	Callahan Jos F	Heermann Linn G	July	27	188-	"	9	"	Warranty Deed	Plat 9 B 29 Heermann sub.	
	544	" Ediza H.	"	"	"	"	"	"	"	"	"	
	577	Campbell Leila	"	May	23	"	"	21	"	"	Plat 8 B 7	
172	236.	Coburn Melissa	French S Willis	Dec	6	"	"	6	"	W.D. & agreement	L 19.20 B 22 Witters 1st add.	
	243	Chamberlain & Archer	Caunter H.	"	9	"	"	9	"	Cof of Levy	L 41.42 B 8 Fairmint add.	Cancelled Jan 8. 1883
	247	Clark Charlotte E.	Turnbull Helen M.	"	11	"	"	11	"	Receipt	L 23 B 195	E.D.
	253	Cook William J.	Rosen E A.	"	1	"	"	13	"	"	See record	
179	193	Coburn Melissa	Allen Charles.	"	2	"	"	6	"	2 Ck Deed.	L 19.20 B 22 Witters 1st add.	
	195	Culbert Mary J	Crater Hutton.	Nov	14	"	"	7	"	"	Rear 75 ft L 17 to 20 B 15	E.D.
	200	Copeland Matilda F	Stallcup Jos C et al.	Dec	9	"	"	9	"	"	L 12 B 76	W.D.
	201	"	Anthony Webster S	"	"	"	"	"	"	"	"	"
	207	Chittenden L R	Care Wm H & Co.	Aug	2	"	"	14	"	"	N 1/2 L 163 B 1 Riverside Cemetery.	
	209	Clifford Michael D	Ditch Geo.	Mar	13	"	"	"	"	"	L 10 11.12 B 76	E.D.
	217	Chatfield Isaac W.	Magnus Peter	Sep	3	"	"	16	"	"	S 1/2 of S E 1/4 Sec 30 T 5 S R 68 W.	
	218	Cunningham Robert	Stickney Charles W	Dec	7	"	"	"	"	"	L 25.26 B 63 C & E add.	
	221	Cotfield Joseph B	Stiles Baxter B	"	2	"	"	20	"	"	L 21 & 25 B 122 Stiles add.	

GENERAL INDEX, "GRANTEE."

ARAPAHOE COUNTY.

Where Recorded.		GRANTEE.	GRANTOR.	Date of Instrument.			Date of Reception.			Nature of Instrument.	DESCRIPTION.	REMARKS.
Book.	Page.			Month.	Day.	Year.	Month.	Day.	Year.			
179	237	Clifford Charles	M ^c Cartney Wm F	Dec	15	1882	Dec	27	1882	2 C Deed.	L 24 B 60 part in Davis & Curtis & Clarke add.	
181	5	Cook William J.	Butchard Chas J	"	1	"	"	1	"	Warranty Deed.	L 27. 28 B 196	E.D.
	6	Gallins Jane	Gallins Henry	Nov	16	"	"	1	"	"	L 16 to 20 B 4 Warrington sub.	
	20	Crooke Thomas B.	Williams John P.	Dec	1	"	"	2	"	"	L 28 B 18 Kassermaus add.	
	33	Caunter Susan	Caunter Henry	"	14	"	"	14	"	"	See record.	
	42	Clifford Charles	Clifford Michael D	Nov.	27	"	"	"	"	"	"	
	46	Chabon Abel W.	Owen John B	Dec	5	"	"	5	"	"	L 7. 8 B 215 Clements add.	
	51	Cole Joshua	Evans Robt J	May	31	"	"	"	"	"	L 11 B 18 Kassermaus add.	
	74	Culbert Mary J	Sheller Fanny D	Nov	14	"	"	7	"	"	L 11 B 51 C & E add.	
	77	Caffrey James H.	Ryers Elizabeth M	Dec	7	"	"	"	"	"	L 1 to 8 B 43 Ryers sub.	
	82	Corlett John J.	Dunbar Thos & et al.	"	6	"	"	"	"	"	L 10 B 28 Swansea	
	83	Charles Daniel &	Hatchers Joseph A	Nov	11	"	"	"	"	"	Part B 4 St Vincents add.	
	84	Cleveland Auelia J.	Hamer Safford R	Dec	6	"	"	8	"	"	L 29 NE 1/4 L 28 B 86 Geo W Browns & S & A add.	
	99	" Rosa	" S & et al.	"	8	"	"	9	"	"	L 12 B 30 Swansea.	
	101	Cottrell Rose M.	Schumers Adolph	Feb	13	"	"	"	"	"	L 27. 28 B 35 Schumers Add.	
	122	Clemens Joseph E.	Clark Charles J	Dec	6	"	"	11	"	"	L 1. 2 Clarks sub.	
	139	Chilcath Lucretia M	Johnson Wm F	"	9	"	"	13	"	"	L 20 B 21 Lowings add.	
	142	Clemens Joseph E.	Sawson James A	"	6	"	"	"	"	Special "	L 19 to 22 B 2 Knox & Curriers sub.	
	156	Charles Daniel L.	Van Trotha Helene L	"	12	"	"	15	"	"	L 18 B 12 Broadway Terrace.	
	177	Cook Alice M.	Fisher Susan A	"	15	"	"	"	"	"	L 31. 32 B 13 1 st add to Fronton.	
	183	Clark Charlotte E	Turnbull Helen M	"	16	"	"	16	"	"	L 23 B 195	E.D.
	184	Cook William J.	Bailey Alfred.	"	"	"	"	"	"	"	L 12 Sloan Lake sub.	
	228	Cullen Jane.	Sennelly John A	"	13	"	"	21	"	"	L 33 B 7 Elmwood add.	
	231	Cain James.	Preston Martha J	"	20	"	"	"	"	"	L 13 B 7 H. Witters add.	
	232	Cosgriff Thomas A	Archelman Frank	"	"	"	"	"	"	"	L 6 B 134	E.D.
	232	" John B.	"	"	"	"	"	"	"	"	"	"
	233	Cawker Mary.	Loomis Elizabeth M	"	21	"	"	"	"	"	See record.	
	242	Castle Phoebe A.	Aiken Wm W.	"	"	"	"	"	"	"	L 12 B 21 Witters 1 st add.	
	252	Chain James A Exr	Chamberlin H. B et al.	"	"	"	"	22	"	"	L 12. 13 B 1 Central Capitol Hill sub.	
	253	Casey Thomas	Goggin Nellie Wm	"	20	"	"	"	"	"	Plat 3 B 57 Harman's sub.	
	259	Cook Wm J.	Calbody David G	"	2	"	"	"	"	"	See record.	
	265	Casey Martin J	Bates Joseph E.	"	8	"	"	"	"	"	1/3 of L 31 1/2 ft L 11 B 8	W.D.
	275	Connor Catharine O	Cremers Michael D	"	23	"	"	23	"	"	L 2 to 7 B 1 Elyria add.	
	281	Cavanaugh Kate	Hatchers Joseph A	"	22	"	"	"	"	"	L 13 B 4 St Vincents add.	
	294	Cannon Othniel R Exr	Von Richthofen Jane	Nov	3	"	"	26	"	"	L 27 to 30 B 5 Richthofens Add to Valverde.	
	295	Cobb Florence	"	"	"	"	"	"	"	"	L 25. 26 "	
	305	Cook Wm J.	Schultz Les F & Louise	Dec	13	"	"	27	"	"	L 1 B 159	E.D.
	317	Cooper Ida M.	Cooper Wm A. D.	"	7	"	"	29	"	"	L 20 B 23 C & E add.	
	331	Cowles A J.	M ^c Lane Jeremiah et al	Nov	1	"	"	30	"	"	L 22. 23. 24 B 3 Central Capitol Hill sub.	
183	252	Clark Charles Jay	Brown John S.	-	-	-	"	2	"	Release Deed.	Lots in B 22 H. Witters N 5041	
	257	Chamberlain H. B.	Smith Chas H.	Nov	29	1882	"	4	"	"	L 10. 11 B 90 Brown & Pash.	

GENERAL INDEX, "GRANTEE."

ARAPAHOE COUNTY.

Where Recorded.		GRANTEE.	GRANTOR.	Date of Instrument.			Date of Reception.			Nature of Instrument.	DESCRIPTION.	REMARKS.
Book.	Page.			Month.	Day.	Year.	Month.	Day.	Year.			
183	274	Culbert Mary J	Barth William	Dec	5	1882	Dec	7	1882	Release Deed.	Rear 75 ft L17 to 20 B15 ED	
	275	Chamberlain H B	Smith Chas H.	"	5	"	"	"	"	"	L9 to 12 B84 Brown & P add.	
	297	Copeland Matilda F	Rigley Jacob A J	"	8	"	"	9	"	"	L12 B76	WD
	302	Coughlin Sarah M.	Hanna John R	"	9	"	"	"	"	"	L1.2 B21 Wittere 1st add.	
	310	Counell Edward	Hill David	"	"	"	"	11	"	"	L11.12 B126	ED.
	312	Clark Charles J	Brown John S.	"	6	"	"	"	"	"	L1 to 23 Clarke sub.	
	317	Clark Belle C.	Goddard R O.	"	12	"	"	12	"	"	L11 B8 Fairmont	
	326	Collins Wm S.	Fay Wm J.	"	13	"	"	13	"	"	L22 B173	ED
	350	Clifford Michael S.	Patterson T M.	"	15	"	"	16	"	"	L10.11.12 B76	"
	354	Callahan Michael	Rundle Thomas C.	"	13	"	"	18	"	"	L5 to 8 B101	"
	362	Croke Thomas B	Brown J S	"	19	"	"	19	"	"	See record	
	362	" Michael	" "	"	"	"	"	"	"	"	"	
	365	Clarke Washington J.	Jones James H.	"	18	"	"	"	"	"	"	
	366	Curtice S Jennie	Clayton Geo W.	"	19	"	"	"	"	"	L31.32 B133	ED
	374	Cook Alice M.	McCullay O A.	"	20	"	"	20	"	"	L22 B2 Fords add	
	402	Carey Martin J.	Hanna John R	"	26	"	"	26	"	"	L1/2 L11 B8	WD.
	408	Clark Kate M.	Waterbury Luther W	Nov	-	"	"	27	"	"	L19.20 B44 Evans add.	
185	124	Church John B.	Klein Adam	Dec	9	"	"	9	"	Trust Deed.	Prop in Hunts add.	Released B225 P473
	126	Cherry Barbara A	Wilhelm Ruth A et al	"	"	"	"	"	"	"	L12 B4	WD
	130	City Savings & Loan Assn	Callahan Michael	"	"	"	"	"	"	"	L5 to 8 B101	ED. Released B213 P111
	144	Cooper Job A.	Clifford Michael S	"	14	"	"	14	"	"	L10.11.12 B76	"
195	237	Cowick John B	Reel Albert W	"	16	"	"	16	"	"	Prop in Hunts add.	Released B213 P548.
185	178	Cooke Edward	Dyer Josephine E	Oct	18	"	"	29	"	"	L18.19.20 B7 Evans add.	Released B283 P
186	49	City Savings & Loan Assn	Thomann Joseph	Dec	2	"	"	4	"	"	L8.9 B5 1st add to Fronton.	Released B253 P4
	51	Cherry Barbara A	Mowers Emma S.	Nov	29	"	"	"	"	"	L20 B133	ED. " 258 " 362
	56	Cary Eugene	McCluer James L et al.	Dec	10	"	"	"	"	"	See record	2077-307 Released B509 P.48.
	63	Conley Charlotte E.	Block Simon	"	7	"	"	7	"	"	"	Released B743 P74
	68	Collins Edward H.	Rutt Daniel W.	"	8	"	"	8	"	"	L21 B189 Clements add.	" " 293 " 340
	71	Clark Rufus.	Fogg John C.	"	7	"	"	9	"	"	L1 to 48 B24 Shermans sub.	
	98	Cawker Mary	Merryfield Geo M et al.	"	15	"	"	15	"	"	See record	Released B233 P46.
	114	Cole Henry	Schnau Christian	"	18	"	"	20	"	"	L16 B19 Hunts add.	" " 313 " 120
	131	Collins Edward H.	Veseliue Christiana	"	22	"	"	22	"	"	NW 1/4 L5 B63	WD Released B213 P126.
	152	Curry Edward S.	Hille Adolph W.	"	27	"	"	29	"	"	L19.20 B92 Capitol Hill sub 1st filing	Released B313 P.183
	165	Cheven Edward E	Brooke Kate	"	30	"	"	30	"	"	L3 B60 Curtis & Clarkes add.	Released B258 P.113
181	250	Cushman Obed.	County Treasurer	Mar	2	"	Jan	13	1883	Treasurers Deed.	L1 B3 Kassenmans add	
155	294	Cols. Mort & Invest Co.	Hubbel Hannah S.	Jan	2	1883	"	2	"	Trust Deed.	L35.36 B43 Evans add.	Released B253 P20
	295	"	Sayer Mary M et al.	"	3	"	"	4	"	"	L1 B41	WD Released B243 P46.
	296	"	Sweeney Anthony	"	5	"	"	6	"	"	NE 1/4 Sec 5. NE 1/4 Sec 9 T4 S R 67 W	" " 243 " 590
	297	"	Bennett Geo W et al.	"	24	"	"	24	"	"	L7.8.9 B41 C & E add.	" B1-20. P.549.
	288	Grant H B.	Force Alice G.	Nov	9	1882	"	5	"	Lease.	L9 B243 C & P.	
	319	Garten Jno F	Shick Wf.	Sept	15	1881	"	16	"	Agreement	See record.	
	350	Case Thomas J		Dec	16	1872	"	30	"	Copy of Will	"	

GENERAL INDEX, "GRANTEE."

Where Recorded.		GRANTEE.	GRANTOR.	Date of Instrument.			Date of Reception.		
Book.	Page.			Month.	Day.	Year.	Month.	Day.	Year.
174	629	Gauntier Susan	Denver Crock R & Co	Jan	2	1883	Jan	8	1883
179	259	Christensen John S.	Decker D.	"	"	"	"	"	"
	287	Chapin Howard C.	Howell Cornelius C.	Nov	28	1882	"	15	"
	304	Clements Alfred H.	Palmer Frank	Jan	15	1883	"	20	"
	304	" Richard T.	"	"	"	"	"	"	"
	312	Cortella Ellen M.	Hannan Lou G.	"	26	"	"	29	"
181	352	Cook Alice M.	Backus Thomas S.	Dec	29	1882	"	2	"
	369	Campfield George	Kriemann August	"	16	"	"	3	"
	374	Cozens Clark J.	Brown Henry C.	Oct	16	"	"	"	"
	428	Conover Cornelius	Mervin Edw F.	Jan	1	1883	"	6	"
	433	Cox Richard	Byers Elizabeth M.	Dec	27	1882	"	8	"
	436	Caley Frank T.	Chatfield Isaac W.	"	30	1882	"	"	"
	451	Carpenter W T.	Hamer S R et al.	Jan	4	1883	"	10	"
	461	Clark Charles Jay	Nichols James H.	"	11	"	"	11	"
	512	Conrad Charles W.	Von Richthofen Jane.	Nov	18	1882	"	17	"
	516	Cross Mrs Frank	Fenster Agnes C.	Jan	17	1883	"	"	"
	559	Crunk Josephene.	Cook Wm T.	Nov	25	1882	"	23	"
	575	Cornell Edward.	Kemp Mary J et al.	Jan	23	1883	"	25	"
	578	Church John B.	Kelley Jacob.	"	5	"	"	"	"
	592	Clay Daniel R.	Clay Daniel	Nov	13	1882	"	26	"
	610	Consolidated Tack Line Co.	Loomis Wesley H et al.	Jan	"	1883	"	29	"
	612	Caldwell C T.	Thompson Fiana A	"	10	"	"	"	"
	626	Cheesman Walter S.	Clayton Geo W	"	19	"	"	30	"
	628	Cook Alice M.	Roushey Caleb G	"	29	"	"	"	"
	629	Cross Charles Whitman	Ford Harriet L.	"	27	"	"	31	"
	630	Cross C Whitman	Foody Martin P.	"	30	"	"	"	"
183	434	Chapel William	Sprague Miria R.	"	2	"	"	2	"
	457	Clark Kate M.	Todd Wm D.	"	5	"	"	6	"
	470	Chatfield Isaac W.	Jones James H.	"	2	"	"	8	"
	475	Craig Wm H.	Denman A A.	"	6	"	"	9	"
	476	"	Sprague Miria R.	"	"	"	"	"	"
	479	Collins W S.	Webster John W	Nov	1	1882	"	10	"
	479	" Lenette A.	"	"	"	"	"	"	"
	490	Clark Charles Jay	Brown John S.	Jan	11	1883	"	11	"
	492	Colo Industrial Area	Wilson James M.	Dec	30	1882	"	"	"
	506	Collins Jane.	Sprague Miria R	Jan	13	1883	"	13	"
	527	Cozad Theresa G.	Strickler James M.	"	15	"	"	17	"
	528	Cameron Jennie	Berkey John M.	May	3	1882	"	"	"
	530	Clodfelter Francis E.	Hanna John R.	Jan	19	1883	"	"	"
	531	Cobb Charles S.	Tiection Ephraim	"	11	"	"	"	"
	550	Cornell Edward	Berkey John M.	"	23	"	"	23	"

ARAPAHOE COUNTY.

Nature of Instrument.	DESCRIPTION.	REMARKS.
Warranty Deed	L 1.2.29 to 33 B1 1 st add to Lincoln sub.	
2 Deeds.	1/2 B 5 Fords add.	
"	1/2 of W 1/2 of S 1/2 of S E 1/4 of S E 1/4 25-3-68.	
"	L 19.20 B 178 Clements add	
"	"	
"	Plat 4 B 58 Plat 4 B 22 Hannans sub.	
Warranty Deed.	L 1.2 B 13 1 st add to Inverton	
"	L 10 B 15 Elyria	
Special "	L 14 B 321 Clements add	
"	See record.	
"	L 10 B 43 Byers sub.	
"	See record.	
"	L 9 B 52 1 st add to Swansea.	
"	L 16 to 20 B 1 Whiteville add.	
"	L 33 to 36 B 3 Richthofens add to Valverde.	
"	L 7 B 64 C + E add.	
Special "	L 29.30 B 18 Downings add to N.S.	
"	L 29.30. B 179 Clements add.	
"	L 3.4 B 318 " "	
"	See record.	
"	"	
"	"	
"	L 27.28 B 75	E.D.
"	L 25 B 50 1 st add to Swansea.	
"	L 3 B 3 Horners add.	
"	L 2 B 181 Stiles add	
Release Deed.	See record	
"	"	
"	"	
"	L 13 B 37 E.D. L 19.20 B 1 Downings add.	
"	L 13 B 37 E.D.	
"	L 26.27 B 40	E.D.
"	"	
"	See record.	
"	SW 1/4 of S E 1/4 23-3-68.	
"	L 5.6 B 135	E.D.
"	See record	
"	"	
"	"	
"	L 1.2.3 B 13. Town of Highland.	
"	L 31.32 B 179 Clements add.	

GENERAL INDEX, "GRANTEE."

Where Recorded.	Book.	Page.	GRANTEE.	GRANTOR.	Date of Instrument.			Date of Reception.		
					Month.	Day.	Year.	Month.	Day.	Year.
183	553		Caunter Henry	Dyer Kirk M.	Jan	23	1883	Jan	24	1883
	559		Conklin Silas T.	Spangler Michael	"	25	"	"	25	"
	577		Charles John L.	Salomon Fred J.	"	27	"	"	27	"
	577		Eday L.R.	Curry Edward L.	"	30	"	"	30	"
185	192		Cook William T.	Wolz Margaret M.	"	3	"	"	14	"
	218		Cowley Charlotte E.	Donnelly Charles.	"	11	"	"	11	"
	224		Cutting Francis L.	Henry Lida M.	"	13	"	"	16	"
	225		"	Brooks Melania L.	"	"	"	"	"	"
	236		Cook William T.	Cronk Josephine.	Nov	25	1881	"	23	"
	240		Craw Wm J.	Caunter Susan et al.	Jan	24	1883	"	24	"
	246		Conklin Mary A.	Peoples Annie M.	"	30	"	"	30	"
186	174		Cox Sav & Loan Assn.	Greene Henry	"	2	"	"	3	"
	178		Clemes J. H. Cashier	Stagg Elias T.	Dec	23	1882	"	"	"
	192		Craw Mrs J.	Swanson Carl	Jan	3	1883	"	14	"
	209		Church Frank.	Lester James H.	"	9	"	"	9	"
	221		Caldwell Harry J.	De Voto Mary R.	"	10	"	"	12	"
	241		Cole Henry	Schnae Christian	"	16	"	"	17	"
	243		"	Heale Geo H B.	"	12	"	"	"	"
	246		Cooper Willis J.	Wolff Herman G.	"	17	"	"	18	"
	252		Cole Savings & Loan Assn.	Spalti Florian	"	18	"	"	"	"
	255		Corbett Madora A.	Blodfelter Frances E.	"	17	"	"	19	"
	284		Cole Savings & Loan Assn.	Ward Susan	"	26	"	"	26	"
	287		Clark Charles Jay	Egan Thomas.	"	24	"	"	27	"
	306		Cole Sav & Loan Assn.	McLister Peter.	"	30	"	"	30	"
	308		Cook Alice M.	Roushey Caleb G.	"	"	"	"	"	"
	309		Cole Sav & Loan Assn.	Rayder Geo O.	"	"	"	"	"	"
194	24		Currygan Eliza	Spangler Michael	Jan	29	1881	"	22	"
	41		Coxton John H.	Montgomery Benj F.	"	20	1883	"	27	"
197	122		Cline M.A.	Fisk Archie C.	"	9	"	"	9	"
	135		Cox Samuel N.	Daily John L.	"	12	"	"	13	"
	151		Chamberlin H.B.	Smith Charles H.	"	22	"	"	24	"
36	428		Cook David J.	Hudson Stephen G.	Feb	19	"	Feb	19	"
155	298		Cole Mort & Invest Co.	Henry John J.	"	3	"	"	3	"
160	552		Cecchini Santino	Snyder Stephen O.	"	8	"	"	8	"
172	377		Casson Ferdinand	Bancharel A.	Jan	9	"	"	10	"
	379		Cooper Frances H.	Burlingame E E et al	June	30	1882	"	12	"
	387		Campbell George.	Milner Annie M & J Jr.	"	"	"	"	17	"
183	617		Clark Rufus.	Charles John L.	Feb	3	1883	"	3	"
	625		Cook Wm T.	Cook John Jr.	Sep	1	1882	"	6	"
	635		Crowell Alfred M.	Morgan Samuel B.	Feb	7	1883	"	7	"
185	252		Cook William T.	Pryor Wm M.	Sep	1	1882	"	6	"

ARAPAHOE COUNTY.

Nature of Instrument.	DESCRIPTION.	REMARKS.
Release Deed.	See record.	
"	For L 1 to 4 B 29 Ingle's sub	
"	P 1. 2. 3 B 106	C 13.
"	Prop in B 99 Capitol Hill sub 2nd filing	
Trust Deed.	L 29. 30 B 14 Downings Add to N.D.	Released B 273 P 378
"	L 4 B 199	E.D. Released B 273 P 378
"	L 25 B 32 H. Browns Add.	973 512
"	L 26 " " "	
"	L 29. 30 B 18 Downings Add to N.D.	Released B 273 P 378
"	See record.	
"	L 9 to 14 B 6 Boulevard add.	Released B 273 P 378
"	P 14. 15. 16 B 72 C & E Add.	1813. 219. 214. 125.
"	See record	Part Released B 273 P 378
"	L 24 B 2 Downings Add.	" " 273. 257
"	L 24. 25 B 2 Horner's Add.	" " 273. 257
"	L 6 to 11 B 40 Byers sub	Released B 273 P 378
"	L 16 B 19 Hunter Add to D.	" " 313 and 20
"	L 19. 20 B 16 Witters 1st Add.	
"	L 17 to 20 B 15 Kasermann Add.	Released B 273 P 378
"	L 17. 18 B 55 Stecke Add	E.D. " " 233. 198
"	See record	" " 217. 577
"	L 13. 14 B 28 Kallacks sub.	Released B 273 P 378
"	L 16 to 20 B 1 Whiteville Add.	Released B 273 P 378
"	L 11. 12 B 3 Summers Add. Part Rel B 273 P 378	Released B 273 P 378
"	L 23. 1 1/2 L 24 B 2 Fords Add.	
"	See record	Released B 273 P 378
Sheriffs Deed.	For L 11 to 15 B 215 Stiles Add.	
2 C Deeds	See record	
Trust Deed	" Part Rel B 273 P 378	Part released 183-534
Release of Mort.	L 11 B 8 Broadway Terrace	
Release Deed	Prop in Brown L & O Add.	
Mort Deed.	L 22 B 69 Park Add.	Released B 273 P 378
Trust Deed	L 11 to 17 B 28 Arlington Hts.	
Warranty Deed	L 4 B 11 Union Add.	
Assignment	See record.	
Order of Court.	L 17 to 20 B 231	E.D.
"	See record	
Release Deed	Prop in Sec 26 T 4 S R 68 W.	
"	L 20. 21 B 6 Downings Add. N.D.	
"	L 1. 2. B 71 C & E Add.	
Trust Deed	L 20. 21 B 6 Downings Add N.D.	

GENERAL INDEX, "GRANTEE."

ARAPAHOE COUNTY.

Where Recorded.		GRANTEE.	GRANTOR.	Date of Instrument.			Date of Reception.			Nature of Instrument.	DESCRIPTION.	REMARKS.
Book.	Page.			Month.	Day.	Year.	Month.	Day.	Year.			
185	250	Cook William J.	Wilson Joseph.	Feb	1	1883	Feb	6	1883	Trust Deed	L 25.26 B 18 Downings Add N.S.	Released B 283 P 325
	254	"	Van Brocklin Simon	Jan	6	"	"	"	"	"	L 26 B 10 H. Witters add.	Released B 243 P 555
	259	Rollins David.	Rollins Elizabeth L.	Feb	5	"	"	9	"	"	L 11.12 B 2 H. C. Brown add.	" " 243. 574
	299	Carr W. B.	Ackroyd Levi et al.	"	22	"	"	23	"	"	See record	" " 273. 135
	308	Canthrew John.	Guy Michael	"	27	"	"	28	"	"	"	Released B 253 P 319
186	313	Craig Wm H.	Patrick Thomas.	"	1	"	"	1	"	"	L 13.14 B 4 W. Elgria	
194	63	Curry Edward S.	Hanna John R.	"	6	"	"	6	"	Trustees Deed	L 6 B 60 C & E add.	
	96	Coon Nettie	Denver Circle R. & Co.	Jan	26	"	"	20	"	Warranty Deed	L 3 B 38 Sherman sub.	
197	170	Granden Oloff A.	Randolph Geo E.	Nov	1	1881	"	7	"	Release Deed.	L 17.18.19 B 18 C & E add.	
	176	Crocker Freeman B.	Scudder Harriet N. et al.	Dec	17	1883	"	13	"	Release	See record	
	198	Covey John H.	Webb Robt L.	Feb	20	"	"	20	"	Notice of Suit	L 20 to 24 B 36 Walverde.	
	204	Chamberlain H. B.	Encholt Leonard H.	"	27	"	"	27	"	Release Deed	Prop in Inceles add.	
179	323	Curry Edward S.	Barth William	"	6	"	"	6	"	2 C Dees.	Feb L 6 B 60 C & E add.	
	338	Clements Della K.	Markham Vincent L.	"	13	"	"	16	"	"	L 4.5.6 B 178 Clements add.	
	339	"	Palmer Margaret Gehl	"	12	"	"	16	"	"	"	"
	343	"	" Chester W.	"	16	"	"	17	"	"	1/2 L 3	"
	347	Clark Rufus	Alger James	"	-	"	"	20	"	"	E 1/2 N E 1/4 26-4-68	
	350	Clements Della K.	Markham Vincent L.	"	20	"	"	21	"	"	L 3 B 178 Clements add.	
	351	Calvary Baptist Church	1st Baptist Church	Jan	12	"	"	"	"	"	L 30.31.32 B 119 Adams add.	
	360	Cook Chas F.	Hammer S. R.	Feb	23	"	"	26	"	"	See record.	
	361	"	Darvour Geo G.	"	24	"	"	"	"	"	"	
	363	" A. M.	Cook Charles F.	"	26	"	"	"	"	"	"	
	364	"	"	"	"	"	"	"	"	"	"	
	366	Close George W.	Havner Charles.	"	27	"	"	28	"	"	L 5 B 4 Knox & Curriers sub.	
203	1	Coates Robert S.	Woodellon Thomas H.	"	7	"	"	8	"	Release Deed	L 14.15 B 29 Schunners add.	
	7	Cantril Simon W.	Showalter John A.	Dec	29	1882	"	10	"	"	See record	
	19	Coffron Jennette S.	Havner Theodore W.	Feb	12	1883	"	12	"	"	L 10.11 B 12 Faumont	
	19	" Melissa G.	"	"	"	"	"	"	"	"	"	
	20	Cameron Jennie	Curry Edward S.	"	10	"	"	"	"	"	See record	
	25	Clark Michael	Havner Theo W.	"	12	"	"	14	"	"	L 1.2.3 B 1 Summers add.	
	34	Cook William J.	Ewing Josiah P.	"	16	"	"	16	"	"	L 27.28 B 196	E.D.
	86	Collins Charles C.	Cooper J. A.	"	24	"	"	24	"	"	L 9.10 B 51	"
	88	Clay Daniel R.	Dies James R.	"	"	"	"	26	"	"	See record	
	89	Clark James R.	Savenport Martin	"	"	"	"	"	"	"	L 3.4 B 24	E.D.
	105	Clayton James	Todd Wm S.	"	28	"	"	28	"	"	L 1.5 B 4 Ewing & Legges add.	
196	8	Cox Annie M.	Crowley John P.	"	5	"	"	5	"	Trust Deed	L 9 B 26 C & E add.	Released B 244 P 596
	39	Cole Sar & Loan Assn.	Marshall Sarah J.	"	8	"	"	9	"	"	L 23 & 26 B 31 Downings add.	" " 233. 384
	34	Craig Wm H.	Patrick Mary	"	6	"	"	"	"	"	L 11.12 B 15 Kassarman add.	Released B 223 P 617
	37	Clements Richard J.	Barnett William	"	10	"	"	10	"	"	Feb L 15 B 144 Clements add.	Released B 223 P 617
	49	Cole Sar & Loan Assn.	Schneck Julius F.	"	12	"	"	13	"	"	L 14.15 B 4 Knox & Curriers sub.	" " 311. 227
	59	"	Kessler Albert.	"	13	"	"	14	"	"	L 9 B 67	Released B 243 P 72

GENERAL INDEX, "GRANTEE."

Where Recorded. Book. Page.	GRANTEE.	GRANTOR.	Date of Instrument.			Date of Reception.		
			Month.	Day.	Year.	Month.	Day.	Year.
196 47	Caldwell Henry J.	Devote Mary R. et al.	Feb	17	1883	Feb	19	1883
89	Cole Henry	Greggs F.W.	"	19	"	"	20	"
120	City Sav & Loan Assn	Reichard Adolph L. et al.	"	26	"	"	28	"
188 3	Cowden J. E.	Kelton Nellie	Jan	-	"	"	1	"
30	Coulthurst Alameda	Hunt Alex C.	"	9	"	"	6	"
30	" Alice	"	"	"	"	"	"	"
41	Cranden Martha P.	Ryedberg Charles P.	Apr	20	1882	"	7	"
58	Clark Charles Jay	Merkew Mary	Feb	8	1883	"	9	"
69	Colorado National Bank	Hounte Charles B.	Jan	30	"	"	10	"
73	Chamberlin H. B.	Inslar Eliza R.	"	16	"	"	12	"
88	Cox Caroline R.	Sweet Anna L.	Feb	13	"	"	13	"
96	Cutbirth Elias	Trostel Jacob F.	July	26	1882	"	14	"
113	Cutshaw Jennie W.	Joy Solomon J. et al.	Feb	16	1883	"	16	"
117	Calvary Baptist Church	Lockwood Fred	Jan	15	"	"	17	"
118	Cougle Eva	Brown Lizzie C.	Feb	"	"	"	"	"
135	Charles Daniel L.	Thatcher Joseph A.	Dec	7	"	"	19	"
137	Clark Charles Jay	Kellison Jonathan B.	Feb	19	"	"	"	"
138	Cleary Honora	Porter Henry M.	Apr	6	1882	"	"	"
165	Cheeswright Walter	Fisher Susan A.	Feb	23	1883	"	23	"
167	Chase Lucia M.	Cooke Adelia B.	"	"	"	"	"	"
182	Cook Charles F.	Darwin Geo. L. et al.	Oct	16	1882	"	26	"
183	"	"	"	"	"	"	"	"
184	"	"	"	"	"	"	"	"
185	" Alice M.	Cook Charles F.	Feb	1	1883	"	"	"
187	Clark Mary M.	Smith John W.	Dec	27	1882	"	"	"
198	Crowell Charles J.	Carmichael Daniel F.	May	20	"	"	27	"
155 299	Cole Mort & Invest Co.	Maiden Peter E.	Mar	5	1883	Mar	6	"
300	"	Mathews Jas F.	"	27	"	"	27	"
160 553	Cunningham John C.	Snyder Stephen O.	"	6	"	"	6	"
560	Conner Charles	"	"	17	"	"	23	"
172 477	Oliver William H.	Johnson James	"	7	"	"	7	"
490	Cole Henry	Speck Hans	"	10	"	"	10	"
491	Curry Ed S.	Chever David A.	"	13	"	"	14	"
493	Coplen John S.	Goodrich Albert C.	"	14	"	"	"	"
494	Collins Geo M. et al.	Rice Philip S. et al.	"	15	"	"	15	"
495	Oliver J. William	Shugart Peter S.	"	16	"	"	16	"
520	Comstock A.	Bray A. et al.	"	22	"	"	22	"
520	Coxcoran Patrick G.	Scanlon Martin	"	"	"	"	"	"
522	Clark Max L. W.	Pettit Ad.	"	17	"	"	23	"
524	Collins Geo M. et al.	Rice Philip S.	"	23	"	"	"	"
538	Chamberlin Humphrey B.	Tugger Henry	"	21	"	"	28	"

ARAPAHOE COUNTY.

Nature of Instrument.	DESCRIPTION.	REMARKS.
Trust Deed	L 6 to 11 B 40 Byers sub.	
"	L 10 B 15 Hounts add.	Release B 21 L 55
"	L 19-20 B 21 Arlington B to add	" " 21 L 425
Warranty Deed	See record	
"	L 33. 34 B 34 Hounts add.	
"	" " "	
"	Plat 4 B 39 Harman sub.	
"	L 5 1/2 NW 1/2 L 6 B 2 Harman add.	
Special "	1/2 L 31. 32 B 47	ED
"	Prop in Inslar add amended.	
"	See record.	
"	L 15 B 27 Riverside add.	
"	L 11 B 18 Downing add.	
"	L 10 B 11 Elyria	
"	L 21. 22 B 31 Downings add.	
"	L 14. 15. 16 B 4 St Vincent add.	
"	L 9 B 6 Union add.	
"	See record.	
"	L 15 B 9 1st add to Inslar.	
"	1/2 L 27 B 121 Stiles add.	
"	See record	
"	"	
"	"	
Special "	"	
"	L 20 B 5 Town of Brighton	
Trust Deed	L 23. 24 B 14 Park Ave add.	Release B 23 L 55
"	L 17 to 20 B 118 Shaffenburg add.	Release B 523 B 405
Warranty Deed.	L 1. 2 B 12 Union add.	
"	L 23. 24 B 11 "	
Assignment	See record.	
Ord of Levy	L 5 B 74	WA
Ord of Purchase	Prop in the Hounts add.	
Stipulation	1/2 L 4 B 11 H. Winters N add.	
Ord of Levy	Prop in Avondale.	
"	See record	
Trans of Jud	"	
Sat of Jud	"	
Title Bond	L 1. 2 3 B 6 Boulevard add.	
Ord of Levy	See record	
Assignment	"	

GENERAL INDEX, "GRANTEE."

Where Recorded.		GRANTEE.	GRANTOR.	Date of Instrument.			Date of Reception.		
Book.	Page.			Month.	Day.	Year.	Month.	Day.	Year.
179	367	Colo Central R.R. Co.	Rollins Edward W.	June	16	1895	Mar	1	1883
	368	County of Arapahoe	Youslein Mary E.	Feb	28	1883	"	1	"
	369	Carpenter Mason B.	Landon Sam I.	"	21	"	"	2	"
	370	"	Parish Harriet R.	Dec	27	1882	"	"	"
	387	Caspar Catherine	Drake L P.	"	22	"	"	8	"
	409	Cook Alice M.	Hunt Walter P.	Mar	17	1883	"	17	"
	444	"	Darrows Geo G.	"	29	"	"	29	"
185	310	Cook Jesse M.	Dodd John W.	Feb	28	"	"	2	"
	311	Cook William J.	Olson August	"	23	"	"	"	"
194	147	Cayple Anna K.	Smith John W.	Dec	22	1882	"	13	"
	157	Callaghan Daniel O.	Barnum Phineas J.	Mar	13	1883	"	14	"
	161	Casson John	United States	Dec	30	1881	"	16	"
	197	Caraher Francis	Walker John B.	Mar	28	1883	"	28	"
	212	Clayton Geo W.	Greely Carlos S.	Feb	26	"	"	3	"
197	224	Caraher Francis	Noble Geo W.	Mar	14	"	"	14	"
	237	Crampton Rachel	Darrows Geo G.	"	29	"	"	30	"
	240	Clodfelter Francis E.	Bunch Harrison H. Esq.	"	"	"	"	31	"
	244	Coe Mary	Cutting Francis L.	Mar	26	1883	"	"	"
	244	"	"	"	"	"	"	"	"
	245	"	"	"	"	"	"	"	"
195	10	Cooper Edmund S.	Francis Julia B.	"	6	"	"	9	"
	14	Cullen James	Feickert Chas W.	Dec	"	1882	"	12	"
	18	Coe Abbie W.	Melburn Lafayette A.	Mar	15	1883	"	13	"
	42	Colo Savings & Loan Assn.	Denver Turn Verein	"	"	"	"	24	"
	42	City	"	"	"	"	"	"	"
	61	Collins David	Maters Geo H.	"	27	"	"	30	"
196	130	City Savings & Loan Assn.	Nadler Charles	Feb	28	"	"	1	"
	132	Curry Phoebe E.	Fox Marianne	Mar	1	"	"	1	"
	133	Collins Henry	Zeller Roman	"	1	"	"	1	"
	137	Cook William J.	Olson August	Feb	23	"	"	2	"
	156	Cella Paul	Lampert Clement Esq.	Mar	3	"	"	3	"
	178	Carthear John	Gaillard L. Esq.	"	7	"	"	8	"
	192	Cook Alice M.	Hale Albert C.	"	10	"	"	10	"
	213	Collins Edward H.	Brice George	"	13	"	"	13	"
	215	Curry Edward S.	McPherson Edward P.	"	"	"	"	14	"
	219	Cella Angelo D.	Roche Francis M.	"	14	"	"	"	"
	221	Cox Annie M.	Robertson John	"	"	"	"	15	"
	222	Colorado Annual Conference	Wood Emma M.	"	13	"	"	"	"
	222	Preachers Aid Society	"	"	"	"	"	"	"
	228	Colo Henry	Schnepp Emil	"	16	"	"	16	"
	229	"	Gale Charles	"	13	"	"	"	"

ARAPAHOE COUNTY.

Nature of Instrument.	DESCRIPTION.	REMARKS.
2 C Deed	See record.	
"	"	
"	1/8 L 19. 20 B 301 Clements add.	
"	Unit " " " "	
"	L 31. 32 B 28 Park Ave add.	
"	L 20 B 7 H. Witters add.	
"	Prop m B 17 Schminers add.	
Trust Deed	L 3. 4 B 55 1st add to Swansea	Released B 433 P. 229
"	L 27 B 10 H. Witters add.	
Spec. Warranty Deed	See record.	
"	L 8 B 76. L 6 B 15 P. J. Barnums sub.	
Patent	Prop m Dec 12-4-66	
Warranty Deed	L 7 B 5 Central sub.	
Release Deed	See record.	
Trust Deed	L 3 B 5 Central sub.	Released B. 313 P. 345
"	See record.	Released B 245 L 326. 328. 329. 330.
Notice of Rent	"	
Assignment	Of T. D. in 175-280	
"	" 185-224	
"	" 185-225	
Trust Deed	See record.	Released 1160 558
"	L 1. 2 B 149 So. W. of Capitol Hill.	Released B 433 P. 41
"	L 31. 32 B 52	ED
"	L 21 to 24 B 87	" Released B 223 P. 47
"	"	" " 223 - 147
"	L 19. 20 B 8 Whiteville add.	Released B. 313 P. 163
"	L 7 B 33	WD Released B 253 P. 215
"	L 6. 7. 8 B 7 Kasserians add.	
"	S 1/2 L 15 B 39 Kaunte add.	Released B 24 P. 362
"	L 27 B 10 H. Witters add.	
"	N 1/2 L 10 B 38	WD Released B 233 P. 420
"	L 10 Sloan Lake sub.	Released B 223 P. 213
"	L 1 1/4 B 5 1st add to Fronton.	" " 223 - 549
"	L 6 B 9 Kasserians add.	Released B 223 P. 214
"	L 29 B 21 Riverside add.	" " 214 - 298
"	L 6 B 38	WD
"	L 29 B 44 C. E. add.	Released B 258 P. 79
"	L 3 B 18 Park Ave add.	
"	"	
"	L 34 B 9 Elmwood add.	Released B 223 P. 214
"	S 1/2 L 15 B 4 Summers 1st add.	Released B 223 P. 214

GENERAL INDEX, "GRANTEE."

ARAPAHOE COUNTY.

Where Recorded.		GRANTEE.	GRANTOR.	Date of Instrument.			Date of Reception.		
Book.	Page.			Month.	Day.	Year.	Month.	Day.	Year.
196	234	Collins Edward H.	Dow Chas L	Mar	17	1883	Mar	17	1883
243		Crowell Charles T	Lahr George L	Feb	27	"	"	19	"
268		Cozad Theresa G	Bradbury Lillie A	Mar	21	"	"	22	"
269		"	Bishop Francis H	Feb	"	"	"	"	"
303		City Savings & Loan Assn	Torrance Julia M.	Mar	27	"	"	27	"
306		Collins William S	Stevens M F B	Feb	20	"	"	"	"
310		Cole Henry	Cordingly Sarah A	Mar	28	"	"	28	"
198	8	Copeland Matilda F	Barcus Jas T	"	29	"	"	29	"
203	112	Costello James J	Kountze Charles B	Feb	20	"	"	1	"
	114	Coughran John A	Spangler Michael	"	28	"	"	2	"
	120	Charles Daniel L	Killie Isaac L	Mar	2	"	"	3	"
	122	Carle Adelia E	Hanna John R	"	3	"	"	"	"
	130	Clayborne Robert	Ware Sampson	"	5	"	"	5	"
	140	Cooper Alexander L	Carmichael Sam F	Dec	12	1882	"	6	"
	157	Coates William S.	Spangler Michael	Mar	8	1883	"	9	"
	158	"	"	"	"	"	"	"	"
	163	Compostine Charlotte	Herr Thos W	"	9	"	"	10	"
	166	Connolly Stephen J	Hanna John R	"	10	"	"	"	"
	174	Clark Mary F	Phelps Alfred C	"	12	"	"	12	"
	205	Cooke John	Curry Edward S.	"	17	"	"	17	"
	209	Clark Charles J	Lewis Aaron T	"	19	"	"	19	"
	267	Cordingly Sarah A	Evans Wm G	-	-	-	"	27	"
	278	Crook Corinne	Starr Milton J	May	4	1882	"	28	"
188	219	Clark Mary M	Smith John W	Dec	22	"	"	1	"
	224	Charles Daniel L	Killie Isaac L	Mar	1	1883	"	1	"
	252	Clay Daniel R	Fletcher Donald H	Dec	28	1882	"	3	"
	254	Charles Daniel L	Killie Isaac L	Mar	2	1883	"	3	"
	266	Cook Charles F.	Cram John	"	3	"	"	5	"
	279	Chapman Wm R	Henry Charles	"	6	"	"	6	"
	282	Cornelius Joseph	Scobey Orlando B	Jan	22	"	"	"	"
	286	Corbett Harriet E	Thomas Morris	Mar	6	"	"	"	"
	314	Cook Alice M	Saxton John M	"	8	"	"	8	"
	317	Cadwell Oliver B	McLene Jeremiah H	June	13	1852	"	"	"
	321	Cathcart Thomas L	Parker Edgar L	Mar	5	1883	"	9	"
	327	Cook Alm	Fisher Susan A	"	8	"	"	"	"
	329	Cale Lyman H.	Williams Andrew J	Jan	21	1882	"	10	"
	335	Candlish Simon W	Hamilton Robert P.	Mar	10	1883	"	"	"
	345	Carey Mary E	Hotchkin Melissa	Jan	2	"	"	12	"
	374	Caraher Francis	Noble Geo W.	Mar	14	"	"	14	"
	387	Curtis Ida B	Smith Henry T	Feb	24	"	"	15	"
	386	Cahill Marie C	Cozad Theresa G	"	21	"	"	16	"

Nature of Instrument.	DESCRIPTION.	REMARKS.
Trust Deed.	L16 to 19 B16 Park Ave add	Released B 258 P 166
"	L 20 B 5 Brighton	
"	L 2 B 2 Cozad add	Released B 214 P 498
"	L 9.10 B 2	" B 214 P 499
"	Part L 17.18 B 16 Kasserians add	" 258 P 254
"	See record.	Released B 263 P 228
"	L 1 B 10 Hunts add	" 263 P 65
"	L 25.26 B 4 W Elyria	Released B 214 P 631
Release Deed.	L 29 30 B 209	E L
"	L 3.4 B 14 Garden add	
"	L 35 36 B 8 Waddell & Machens sub	
"	Crop in Sec 10-4-68	
"	L 9 B 3 Fiske add.	
"	L 27 & 32 B 54	E L
"	L 45 46 B 8 Waddell & Machens sub	
"	L 47.48 " "	
"	L 10 B 5 H & R add.	
"	See record.	
"	L 17.18 & L 19 B 120 Stiles add.	
"	L 1 to 4 B 14 H. Witters add.	
"	L 16.17 B 2 Horners add.	
"	L 1 B 10 Hunts add	
"	B 83 C & E add.	
Spouse Warranty Deed	See record	
"	1/2 L 18 B 12 Broadway Terrace	
"	Part L 14 15 B 99 Capital Hill sub 20 filing	
"	L 17.18 B 2 Knox & Curran sub	
"	L 15.16 B 12 1st add & Ironton	
"	L 34 B 249 Clements add.	
"	L 17.18 B 12 Swanson	
"	L 11 B 105	E L
"	L 10 B 1 Ironton.	
"	L 6.7 B 4 Central Capital Hill sub	
"	E 1/2 B 29 Witters 1st add.	
"	L 23.24 B 12 1st add & Ironton.	
"	L 18.19 B 1 C & E add	
"	1/2 L 1 B 38 Hunts add	
"	L 24.25 B 19 Park Ave add	
"	Plat 10 B 4 Harman sub	
"	See record	
"	L 12 B 2 Cozad add	

GENERAL INDEX, "GRANTEE."

Where Recorded.		GRANTEE.	GRANTOR.	Date of Instrument.			Date of Reception.		
Book.	Page.			Month.	Day.	Year.	Month.	Day.	Year.
188	399	Chittenden Leoru R	Malcoms Granville	Mar	17	1883	Mar	17	1883
	437	Community of Sisters of	Wheeler Joel H	"	16	"	"	20	"
	437	Charity of Cincinnati Ohio	"	"	"	"	"	"	"
	452	Carcano William	Browning Wm G	"	20	"	"	21	"
	455	Cook Alice M.	Darwin George G	"	"	"	"	"	"
	468	Cook Miss S D	Moore Elizabeth	"	22	"	"	22	"
	499	Cowell William	Butt Daniel W	"	23	"	"	23	"
	482	Clark John	Conner Michael	"	"	"	"	"	"
	484	Calvary Baptist Church South	Curley Charles S	"	"	"	"	"	"
	486	Craynor Emma	Kayward Baron	"	16	"	"	21	"
	500	Crowell Ch	Gittinge Mary M	"	24	"	"	26	"
	543	Curin J M	Cavner Geo W	"	1	"	"	28	"
	545	Clark Mary F.	Naylor Frank A	"	28	"	"	"	"
	557	Copelands Matilda F	Lockwood Fred	"	27	"	"	29	"
	571	Carle Adelia E	Burham Albert C	"	16	"	"	31	"
44	659	Clark Albert	Shugart & Groves	Apr	6	"	Apr	6	"
155	301	Cole Mont & Invest Co	Strickfield B C Esq.	"	18	"	"	19	"
	302	"	Kenneavy John P	"	24	"	"	24	"
	303	"	Foot Munira B	"	23	"	"	25	"
	304	"	Phillips Mary E Esq.	"	"	"	"	"	"
	305	"	Manning Mary E	"	28	"	"	28	"
160	565	Capelli Angelo	Snyder Stephen O	"	20	"	"	23	"
172	556	Clark John M	— — —	"	2	"	"	5	"
	557	Clise John	Shugart Peter S	"	4	"	"	"	"
	579	Cathcart Thomas L	Strong Cyrus Jr	"	13	"	"	13	"
	582	Cook Charles F	Pringle J P Esq	"	12	"	"	16	"
	585	Corduff Julia	Highland Park Co	Jan	16	"	"	"	"
	595	Coplen Jns S	Goodrich Albert E	Apr	17	"	"	18	"
	605	Cornwell John	Grant Alex C.	Dec	1	1881	"	21	"
179	451	Cole Central R R Co	Rollins Edward W	June	28	1875	"	3	"
	452	Cook Alice M.	Rubidge David	Apr	2	1883	"	4	"
	471	Cook Chas F	Cook Alice M	Mar	27	"	"	12	"
	478	Cooke John	Russell Asst Esq	Apr	13	"	"	13	"
	495	Craig Wm H	Daniel Jacob	"	20	"	"	21	"
188	592	Cwiny Edward S	Stebbins Chas M	Mar	23	"	"	2	"
	602	Corlett John J	Keenes Fredk A	"	31	"	"	3	"
	604	Cornelius Elizabeth E	Fisk Archie C.	"	"	"	"	"	"
	605	"	Rapley Laura A.	"	"	"	"	"	"
	606	"	Libbie	"	"	"	"	"	"
	608	Chamberlin H B	Smith Henry T.	Apr	3	"	"	"	"
	632	Clark Adelia	Clark James E	"	5	"	"	5	"

ARAPAHOE COUNTY.

Nature of Instrument.	DESCRIPTION.	REMARKS.
Warranty Deed	See record	
"	L 17 to 20 B 44 C 54 add	
"	" " "	
"	B 15 16 Irvington	
"	L 7, 8 B 12 1 st add to Invention	
"	L 18 B 35 Mounts add.	
"	L 3 B 13 H Witter N D add.	
"	L 35. 36 B 10 Elyria	
"	Nly 70ft. L 1. 2 B 21 Highland	
"	See record.	
"	N 1/2 L 2 B 36 Mounts add.	
"	L 12 B 4 Knox & Cummings sub	
"	L 17. 18 B 70 H C Brown add.	
"	L 25. 26 B 4 W Elyria	
"	B 3 Witter & Co fields sub	
Much Lien	W 1/2 L 18. 19 B 1 Snyder sub	
Trust Deed	L 2 B 1 Kennedys add.	Released B 293 P 410
"	L 11. 12 B 145 Clements add.	Released B 553 B 577
"	L 10 B 142	Ed Released B 268 P 435
"	L 18. 19 B 3 San Rafael add.	Released B 258 B 633
"	SW 1/4 N E 1/4 SW 1/4 6-4-67	Released B 253 P 343
Warranty Deed	L 8. 9 B 11 Union add.	
Declaration	See record	
Trans of Just	"	
Ch of Levy	L 2. 3. 4 & part 5 B 62	Ed
Bond for Deed	L 18 B 29 Pringle sub	
Agreement	L 13 B 13 Central sub	
Stipulation	See record	
Bond for Deed	L 5 B 20 Mounts add.	
2 C Deed	See record	
"	L 29 & N 1/2 L 28 B 27 Park ave add	
"	See record	
"	"	
"	"	
Warranty Deed	Prop in Posters add	
"	L 11 B 3 S Elyria	
"	L 10. 11 B 4 Fisks add.	
"	L 21. 22 B 16 Swansea	
"	L 19. 20 B 16	
"	Prop in Avondale.	
"	L 35. 36 B 9 1 st add to Invention.	

GENERAL INDEX, "GRANTEE."

Where Recorded.		GRANTEE.	GRANTOR.	Date of Instrument.			Date of Reception.		
Book.	Page.			Month.	Day.	Year.	Month.	Day.	Year.
189	9	Clifford John S	LeBert Frances	Apr	7	1883	Apr	7	1883
16		Cook Daniel B	Howell Kettie J	"	"	"	"	"	"
20		Clow Louisa	Cook Alice M.	Mar	27	"	"	9	"
23		Cantrel James W	Thompson Wm et al	"	24	"	"	"	"
24		Chubbuck Carrie A	Hawkins Selia F	Apr	7	"	"	"	"
63		Cole Peter M S	Weyburn S F	Mar	28	"	"	11	"
65		Cresman Obed	Troy Annie M	Apr	10	"	"	"	"
73		Cole Henry	Driscoll O J	Mar	17	"	"	12	"
106		Cooper Wm A S	Chubbuck Carrie A	Apr	16	"	"	16	"
121		Cole Henry	Morrison S S	"	"	"	"	17	"
135		Cook George L	Todd William	"	19	"	"	19	"
164		Copeland Matilda F	Hopkins Benj S.	"	18	"	"	21	"
183		Chapman Jennie	Markle Jesse B	"	23	"	"	23	"
189		Clifford John S	Manful G A	"	"	"	"	24	"
190		Carrle Adelia E.	Meconis Francis	"	"	"	"	"	"
209		Crampton Rachael	Foot Murewa B	"	"	"	"	26	"
224		Cook George L	Fisk Archie L	"	27	"	"	27	"
245		Collins Peter	Smith Addie E	"	28	"	"	30	"
250		Cross W B	Mann F P	"	"	"	"	"	"
194	237	Conrad Martin	Schuttler Peter & Minnie	"	13	"	"	17	"
232		Callegahan Elizabeth	Ebert Mary J et al	Apr	28	1882	"	19	"
234		Chambers Cyrus	Simonton John P	"	16	1883	"	21	"
197	245	Crampton Rachel	Darrow Geo E	Mar	29	"	"	2	"
250		Church Election Fund	Highland Presby Church	Apr	3	"	"	7	"
278		Caraker Francis	Shaw Lettie M	"	16	"	"	19	"
195	100	Cowan Edwin R	Bohlen Joseph J	"	14	"	"	14	"
109		Curtenuis Chas L.	Blonger Ella M	"	16	"	"	18	"
110		Cook Wm J	Simpson Wm C.	"	1	"	"	19	"
111		City National Bank	Newcomb Julia M	"	19	"	"	"	"
113		Collins William S.	Stevens Melvina F B	"	16	"	"	"	"
116		Cook Wm J.	Harrington Hannah F	Jan	19	"	"	23	"
198	25	Cook Alice M	Malloy Thomas.	Apr	2	"	"	2	"
27		Curry Edward S.	Mation Alex M	"	"	"	"	"	"
28		Corbett Madona A.	Clodfelter Frances E.	"	"	"	"	"	"
30		City Sav & Loan assn	Meef Fred.	Mar	29	"	"	"	"
40		Cook Alice M	Reitler Chas W	Apr	2	"	"	4	"
41		Cole Henry	Gaffney John et al.	Mar	27	"	"	5	"
50		Cole Sav & Loan assn	Kinneavy John P	"	31	"	"	6	"
61		Collins E H	Keale Frank W.	Apr	6	"	"	7	"
62		"	Neselius Christina	"	7	"	"	"	"
71		Cole Sav & Loan assn	Müller Wm F	"	9	"	"	10	"

ARAPAHOE COUNTY.

Nature of Instrument.	DESCRIPTION.	REMARKS.
Warranty Deed	B 22 Ashleys add	
"	B 13 Argyle Park.	
"	L 23 B 15 1 st add to Swanton	
"	S 1/2 L 1 B 38 Hunts add.	
"	L 19. 20 B 46 C & E add	
"	L 16. 17. 18 B 21 Valverde	
"	L 19. 20 B 4	AS
"	L 33 B 31 Hunts add.	
"	L 19 B 46 C & E add	
"	Prop in Hunts add.	
"	L 25. 26 B 6 Swanton	
"	L 4. 5 B 14 Elyria	
"	S 1/2 S 1/2 S 1/2 NW 1/4 22-5-68	
"	B 23 Ashleys add.	
"	B 27 Perrins sub	
"	See record	
"	L 9 to 13 B 45 1 st add to Swanton	
"	L 21 to 24 B 13 1 st add to E Swanton	
"	Prop in Avondale.	
"	Land in 6-4-68	
Admrs Deed	L 10 B 13 C & E add.	
Deed	L 34. 35 B 111 P J Barmans sub	Part Released B 323 P 45
Trust Deed	See record	Released 200-326-489
Mortgage	Part L 1 B 17 H. Withers & S. add.	
Trust Deed	L 7 B 5 Central sub	Released B 23 P 436
"	Hedgsons Add to Swanton	" 233-79
"	See record	" 258-523
"	L 3. 4 B 18 Downings add AS	" B 473 P 506.
"	B 14. 15. 16 Patton Highlands	
"	See record	
"	L 14. 15 B 16 Downings add AS	
"	L 23 24 B 12 1 st add to Swanton	
"	L 1 to 4 B 29 Arlington Hts add.	Released 203-431
"	See record	" 219-579
"	E 1/2 L 16 to 20 B 22 Downings add.	" 265-146
"	L 29 & N 1/2 28 B 27 Park Ave add.	" 333-331
"	L 8 B 33 Hunts add.	Released B 253 P 674
"	B 24. 25 B 92	Ed Released B 233 P 269
"	L 25. 26 B 59 Evans add.	Released B 23 P 455
"	NW 1/2 L 5 B 63	AS Released B 23 P 125
"	N 22 ft L 10 B 33	" " 243 " 224

GENERAL INDEX, "GRANTEE."

Where Recorded.		GRANTEE.	GRANTOR.	Date of Instrument.			Date of Reception.		
Book.	Page.			Month.	Day.	Year.	Month.	Day.	Year.
198	97	Charles Daniel 2	Dawson Eliza 4	Mar	27	1883	Apr	13	1883
109		Cline M A & Co	Bennett E S et al.	"	16	"	"	16	"
115		Columbus John	Williams Wm M	Apr	14	"	"	17	"
117		Cooper Edmund S	Robertson Frank A 2d	"	11	"	"	18	"
118		Curry Phibe C	Meaneas Theodore E	"	17	"	"	"	"
122		" Edward S	Matson Alex M.	"	19	"	"	19	"
127		Cole Henry	Kooleck Mary	"	18	"	"	20	"
134		Cuthbert Elias	Simpson James	"	13	"	"	21	"
148		Curry Edward S	Phillips Frances	"	23	"	"	23	"
160		Cobean W S	Davis S E.	"	24	"	"	25	"
185		Campbell John H.	Walsh Joseph	"	30	"	"	30	"
203	321	Cooper John	Hanna John R.	Mar	20	"	"	3	"
	322	Cornelius Libbie & Da	Fisk Eugene S.	Apr	3	"	"	"	"
	332	" Charles H	Sprague Maria R	"	7	"	"	5	"
	371	Calvary Baptist Church Society	Sprague Michael	"	9	"	"	10	"
	444	Cooper Alex L	Hanna John R.	"	20	"	"	20	"
	463	Christopher Edward	Farmis F C	"	24	"	"	24	"
	466	Clark Charles J	Bigler Jacob A J	"	"	"	"	"	"
	474	Cook Wm J.	Cook Jno Jr	Feb	6	"	"	26	"
	492	Crabb Margaret E	Page Geo J.	Apr	28	"	"	30	"
	495	Cottrell Thomas J	Phelps Alfred C	"	"	"	"	"	"
	496	"	"	"	"	"	"	"	"
	497	Clark Mary F	Berkey John M	"	"	"	"	"	"
36	664	Clark Albert	Reger Richard	May	28	"	May	29	"
131	263	Curry Edward S.	Co Treasurer	"	25	"	"	25	"
155	306	Cole Mont & Invest Co	Roberts Alfred	"	2	"	"	5	"
	307	"	Elder Clarence P 1st	"	8	"	"	12	"
	308	"	Melburn S A	"	12	"	"	14	"
	309	"	Sayre Mary M 2d	"	21	"	"	22	"
	310	"	Chaffield Edward L	"	10	"	"	23	"
179	555	Cole Lyman H	Olmosted Clarence H	"	21	"	"	22	"
	565	Crampton Rachel	Davron Geo J	"	26	"	"	26	"
189	254	Clelland Geo W.	Clelland James	Apr	14	"	"	1	"
	263	Christian Annie	Hamer J R 2d	"	27	"	"	1	"
	264	Carmichael Daniel F	Davidson Mary S.	"	30	"	"	1	"
	271	Cobb Charles S	Moncrieff John	May	1	"	"	1	"
	286	Cook Diathea & 2d	Fahungis Alice A	"	2	"	"	2	"
	308	Clark Chas Jay	Smith Benj H	Apr	28	"	"	14	"
	309	Cromwell Jno B	Mitchell Louis	"	30	"	"	"	"
	311	Curtis Rodney	Brown Jane C.	May	3	"	"	"	"
	316	Clark John F	Clark Chas Jay	Feb	21	"	"	5	"

ARAPAHOE COUNTY.

Nature of Instrument.	DESCRIPTION.	REMARKS.
Trust Deed	L 45 46 B 46 Byers sub	Released B 773 P 150
"	B 74 C & E add.	Released B 703 P 181
"	E 15 ft L 20 B 101	ES " 203 161
"	L 7.8 B 13 Witters 1st add	
"	See record	Released B 283 P 4
"	L 14 4 B 29 Arlington Hts add.	Released B 201 53
"	L 9 B 31 Hunts add	
"	L 15 B 27 Riverside add.	Released B 703 B 97
"	L 1.2 B 17 Downings add	Released B 213 P 301
"	L 14.15 B 3 Fords add	" 703 377
"	L 11 B 33 Steck add	" 243 577
Release Deed	L 10 to 13 B 28 C & E add.	
"	L 20 B 3 Ficks add.	
"	L 5 B 3	
"	A 7 ft L 1.2 B 21 Highland	ES
"	L 11.12 B 37	
"	L 22.23 B 14 Garden add.	
"	L 11 B 11 Union add.	
"	L 26.27 B 10 H Witters add.	
"	L 8 B 1 Hornes add.	
"	Prop in Schminers add.	
"	L 1.2.3 B 34 Schminers add.	
"	L 17.18 B 70 H C Browns add.	
Mech Lien	L 13.14 B 34 C & E add	
Treasurers Deed	Feb L 22 B 7 the Hunter add	
Trust Deed.	L 4 B 79 C & E add.	Released B 733 P 560
"	See record	
"	L 1 to 4 B 52 Stecke add	ES Released B 483 P 380
"	L 1 B 41	WS Released B 703 P 466
"	See record	
L Deed	"	
"	1/3 B 5.6.7. 9 to 15 B 17 Schminers add.	
Warranty Deed	See record	
"	L 5.6 B 66 1st add to Swamea	
"	L 23.24 B 7 Evans add.	
"	L 7.8 B 230	ES
"	1/4 L 10 add 11 B 8 1st add to Arlington Hts.	
"	L 18.19.20 B 42 H C Browns add.	
"	L 36 B 9 Hunts add	
"	L 33 to 36 B 62 H C Browns 2d add.	
"	L 3 to 6.20.21 Clarks sub	

GENERAL INDEX, "GRANTEE."

Where Recorded.		GRANTEE.	GRANTOR.	Date of Instrument.			Date of Reception.		
Book.	Page.			Month.	Day.	Year.	Month.	Day.	Year.
189	319	Cross W B	Fisk Archie C.	May	11	1883	May	5	1883
	342	Cutshaw Leonard	Black James M	"	7	"	"	7	"
	352	Crampton Rachael	Cook Alice M	"	"	"	"	8	"
	380	Clark Bridge	Miles Enos	"	3	"	"	11	"
	390	Clelland Geo W	Clelland James	"	10	"	"	12	"
	404	Cole Lyman H	Fletcher James H	Feb	27	"	"	14	"
	412	Clopper John L	Blethen Nathan W	May	12	"	"	"	"
	416	Cooper M. J.	Neibert Calixte	Dec	2	1882	"	15	"
	418	Cheeswright Charles	Forrester Fredk H	May	12	1883	"	"	"
	440	Cornelius Elizabeth E	Scobey Orlando B	Apr	28	"	"	18	"
	446	Colorado State of	Cheesman Walter S	"	1	"	May	18	"
	447	"	Kassler Geo W	"	"	"	"	"	"
	448	"	"	"	"	"	"	"	"
	461	Cruisen Howard S	Curtis Ida B	May	15	"	"	19	"
	463	Conine Martha A	Haskell Otis L	"	16	"	"	"	"
	464	"	Bushnell Elizabeth E	"	"	"	"	"	"
	476	Cline D. C.	Cline M A	Apr	26	"	"	22	"
	485	Cook Charles	Wilcox Lydia A	Jan	10	"	"	"	"
	502	Curtis Geo M	Boaro Anthony	May	19	"	"	24	"
	514	Crampton Rachael	Lambert Geo J	"	24	"	"	25	"
	514	Cook Alice M.	"	"	"	"	"	"	"
	515	Cram John	Cook Alice M	"	23	"	"	"	"
	516	Cook Geo C	Shannon John R	"	7	"	"	"	"
	521	Cole Peter H L & S	Weyburn S F	Apr	23	"	"	26	"
	530	Crampton Calvin L	Voght Jno P J	May	26	"	"	"	"
	561	Curvey Edward S	Phillips Geo R	"	29	"	"	31	"
	566	Chandler Amelia M	Walker Chas H	Apr	7	"	"	"	"
194	260	Chamberlain Humphrey B	McLene Jeremiah	"	17	"	"	5	"
	265	Corbett Frank	Barnum Phineas J	Jan	17	"	"	"	"
	282	City of Denver	Survey of	Dec	20	1864	"	10	"
	293	Conrad Magdalena	Harman Lou G	Apr	10	1883	"	12	"
	296	Cline Wm H	Witter Hiram	May	10	"	"	"	"
197	303	Carter James H	Crittenden Samuel W	"	"	"	"	10	"
202	4	Clough John A.	D'Arcy A M.	"	7	"	"	7	"
	7	City of Denver	Pickles John H	Jan	2	"	"	"	"
	22	City National Bank	Turnbull Luke	May	15	"	"	15	"
	29	Cotton Nancy J	Fletcher Donald	"	7	"	"	18	"
	34	Carson Wm W	Belcher Gilbert N	"	17	"	"	19	"
	34	Clark Rufus	Miller Geo W	"	"	"	"	"	"
	43	Cline Jwm	Spangler M Shuff	"	18	"	"	22	"
198	194	Cline Geo W	Chodetter Frances E	Apr	30	"	"	1	"

ARAPAHOE COUNTY.

Nature of Instrument.	DESCRIPTION.	REMARKS.
Warranty Deed	Propin Arundale	
"	N 1/2 NW 1/4 10-5-68	
"	Propin Schummers add.	
"	Propin Hartmans add.	
"	See record	
"	"	
"	"	
"	Lots in Fairmont	
"	See record	
"	L 17 to 22 B 35 1st add to Swanson	
"	L 14 10 31 & 40 B 6 26 C Browns 2d add	
"	L 11 to 30 " "	
"	L 1 to 40 " "	
"	L 1/2 L 4 B 4 Summers add	
"	L 17 B 35 Park ave add.	
"	L 1/2 L 16 " "	
"	L 8 9 B 2 Fairmont	
"	L 8 9 B 18 Schummers add	
"	L 22 B 11 Highland Terrace	
"	L 25 & part 24 B 93	ED
"	"	"
"	L 25 B 50 1st add to Swanson	
"	L 25 B 15 Swanson	
"	L 17 B 2 Summers add.	
"	L 8 B 4 Ficks add.	
"	L 6 B 1 Summers add	
"	L 1 2 3 B 22 Highland Terrace	
Decree of Partition	See record	
Warranty Deed	L 26 B 71 O J Barnums sub	
Field notes	See record	
Warranty Deed	1/2 Plot B B 70 Harman's sub	
"	L 15 B 86 Curtis and Clark's add	
Sat. of Mtg.	See record	
Ord of Levy	L 29 30 B 175	ED
Agreement	See record	
Trans of Jud	"	
Bond for Deed	L 30 B 16 Wymans add.	
Receipt	See record	
Order of Court	"	
Ord of Purchase	"	
Trust Deed	"	Release B 217 B 377

GENERAL INDEX, "GRANTEE."

Where Recorded.		GRANTEE.	GRANTOR.	Date of Instrument.			Date of Reception.		
Book.	Page.			Month.	Day.	Year.	Month.	Day.	Year.
198	203	Cole Henry	Newatt John Wm	May	1	1883	May	2	1883
	209	Conner Abraham	Duellen John A	"	3	"	"	3	"
	210	Collins Edward H	Anstee Geo	"	"	"	"	"	"
	228	Chamberlain H B	Wallace Maude E.	"	"	"	"	5	"
	238	Charles Daniel 2	Dawson Ediza V	Mar	27	"	"	7	"
	263	City Sav & Loan Assn	Haller Jenny	May	10	"	"	11	"
	266	Clarke Mrs E E	Schlapp Elizabeth	"	11	"	"	12	"
	276	Collins Edward H	Clark Chas Jay	"	14	"	"	14	"
	277	"	Critchaw Leonard	"	"	"	"	"	"
	285	City National Bank	Little Richard S.	"	"	"	"	15	"
	285	Colorado	"	"	"	"	"	"	"
	308	Cwili Ida B.	Krusem Howard S.	"	15	"	"	19	"
	309	City Sav & Loan Assn	Siegrist Jos A	"	19	"	"	"	"
	318	"	Cognevich Simitry	"	23	"	"	23	"
195	163	Church Geo W.	Benney Arthur	Apr	3	"	"	15	"
	192	Cwilenius C C	Delzell David B etas	May	25	"	"	26	"
203	503	Clansey Henry	Cook John Jr	"	1	"	"	1	"
	510	Cole Katharine A	Sprague Mira R	Apr	5	"	"	2	"
	514	Collins Lynette A	Brown Jos S.	"	28	"	"	"	"
	522	Cleary Jeremiah	Cimmerman John	May	3	"	"	3	"
	545	Cuzzetta Thomas	Landon Sam S	"	2	"	"	7	"
	583	Cinnamon David	Goddard R P	"	14	"	"	14	"
	631	Craighers Mattie J	Cooper Job A	Apr	28	"	"	23	"
	632	Chalfield Edward L	Jones James H	May	14	"	"	"	"
	633	"	"	"	"	"	"	"	"
	635	Cognevich Simitry	Collins Edward H	"	23	"	"	"	"
	639	Colton Ezra J.	McIntosh S	"	15	"	"	24	"
213	12	Campbell Thomas M J	Poole Thomas E	"	25	"	"	26	"
	27	Chesam Stephen J	Spangler Michael	"	31	"	"	31	"
44	667	Camp Mrs M E	Williams Joseph	June	6	"	June	6	"
	669	Cox Wm H	Bakewell & Mullins	May	31	"	"	8	"
131	266	County Treasurer	Newell Sharon C	Mar	11	"	"	2	"
	267	"	Cole Henry	June	5	"	"	6	"
	268	"	"	"	"	"	"	"	"
	269	"	Windle Maria C	"	18	"	"	19	"
	270	"	Maernann Franziska	"	"	"	"	20	"
	271	"	"	"	"	"	"	"	"
	272	"	Newell Sharon C	Mar	11	1882	"	22	"
	273	"	"	"	"	"	"	"	"
44	669	Cox Wm H	Meldrum N H etas	June	30	1883	"	30	"

ARAPAHOE COUNTY.

Nature of Instrument.	DESCRIPTION.	REMARKS.
Trust Deed.	L13 B20 Hunts add	Released B233 Pub6
"	Part L1.2.3 B8 Broadway Terrace	1927. 9d. 89e. 62.
"	L17.18 B19 Kasserians add	Released B213 R. 521.
"	L01 B17 Wymans add	Released B213 R. 529.
"	L45.46 B46 Byers sub	" " 773. 1459
"	L5.6 B72 CSE add	" " 253. 154
"	L11.12 B232	Ed Released B223 B73
"	L16.17 B2 Horner's add	" B.313 P.387.
"	L24.25 B4 H C Brown's add	Released B773 P.521
"	See record	Released B213 P.531
"	"	" " 263. 551
"	L1/2 L4 B4 Summers add	" " 2137-335
"	L8.9 B25 Arlington Hts add	Released B253 P.128
"	Part L7.8 B12 Union add.	Released B213 P.244
"	L25.26 B43 CSE add	" " 823. 367.
"	L36 B34 Park ave add	
Release Deed	L19 Sloan Lake sub.	
"	L13.14 B178 Clements add	
"	See record	
"	L30 B14 Walters 1 st add	
"	L29 B12 Gastons add.	
"	L27.28 B5 Fairmont	
"	Part L17 to 21 B4 Kasserians add.	
"	MM'4 31-5-68.	
"	"	
"	See record	
"	L9 to 16 B3 Richthofens add to Valverde	
"	L5 B68	WD
"	See record	
Notice	"	Cancelled June 20/83
Mech Lien	L11 to 16 B140	Ed
Treasurers Deed	Land in 33-4-68.	
"	L37 to 40 B9 Hunts add.	
"	L4.13 B15	
"	Prop in B241 WD	
"	L1 B274 WD	
"	"	
"	See record	
"	"	
Mech Lien	L29.30 B35 H C Brown's add.	

Errors See Grantors 13

GENERAL INDEX, "GRANTEE."

Where Recorded.		GRANTEE.	GRANTOR.	Date of Instrument.			Date of Reception.		
Book.	Page.			Month.	Day.	Year.	Month.	Day.	Year.
131	267	Cole Henry	Co Treasurer.	June	5.	1883	June	6	1883
	268	"	"	"	"	"	"	"	"
155	312	Cole Mort & Invest Co	Kearth Hiram	"	6	"	"	7	"
	313	"	Morris Julie & Robt	May	15	"	"	"	"
	314	"	Reiner Jane M	June	6	"	"	"	"
	315	"	Coplen John S	"	12	"	"	13	"
	316	"	Steele Jos L	"	21	"	"	22	"
179	578	Crampton Rachel	Hammer Safford R	May	28	"	"	1	"
	586	"	Cook Wm J.	June	1	"	"	2	"
	595	Clarke Olive	Monteth James.	May	22	"	"	9	"
189	580	Connelly Mary E	Wheeler John C	"	21	"	"	1	"
	592	Cyprien Flora G	Rhoads Jonathan M	"	26	"	"	1	"
	593	Carson Wm W	Belcher Gilbert N	"	17	"	"	2	"
	599	Collins Henry	Reever Biddle W	June	2	"	"	"	"
	621	Crocker Freeman B	Scudder Harriet N	"	5	"	"	5	"
	622	Campbell John H	Turner Margaret	"	"	"	"	"	"
	627	Crooke Thomas B	Von Richtshofen Jane	"	1	"	"	6	"
	632	Cullen James	Collins Henry	"	4	"	"	"	"
190	18	Cornelius Joseph	Westover Oliver S	"	5	"	"	8	"
	25	Colver Andrew	Munston Carl W	"	8	"	"	9	"
	51	Carle Adelia E	Speer RW	May	17	"	"	13	"
	116	Cranton Katie J	Perkins Wm F	June	18	"	"	20	"
	119	Cottrill F M	Coryell Chas A	Oct	13	1879	"	"	"
	122	Cole Henry	Morrison S D	June	18	1883	"	"	"
	134	Clayton Jennie	Barre Geo W	"	"	"	"	21	"
	142	Chaney Silas W & L	Merchant Harmon	June	21	"	"	22	"
	144	Chipley Wm A	Merchant Mary E	"	20	"	"	"	"
	148	Congdon Dudley C	Paradise Francis H	"	19	"	"	"	"
	153	Crawford Claudia E	Cook Wm J	"	20	"	"	23	"
	159	Crooke Thomas B	Von Richtshofen Jane	"	23	"	"	"	"
	167	Culver Amelia	Schlink Jos P	"	19	"	"	25	"
	168	Cartnor EH	Caird James K	"	25	"	"	26	"
	174	Cassatt Effie	Butters Alfred	"	26	"	"	"	"
	177	Chenney GP	Jenkins Elwood N	May	8	"	"	27	"
	182	Crampton Calvin G	Chapman Wm R	June	27	"	"	28	"
	186	Curtis John L	McCartlin Wm E	"	28	"	"	"	"
194	322	Chambers Cyrus	Summerton John P	May	29	"	"	4	"
	356	Cotton Geo L	United States	June	14	"	"	14	"
	372	Cole Mtg & Invest Co	Moffat DK Jr	"	15	"	"	21	"
197	347	Curtis Rodney	Strong Cyrus	"	"	"	"	11	"
	369	Chamberlin HCB	Eicholtz L H	June	14	1883	"	14	"

ARAPAHOE COUNTY.

Nature of Instrument.	DESCRIPTION.	REMARKS.
Treasurers Deed	L 37 to 40 Bg Hunts add.	
"	D 4. 13 B 15 "	
Trust Deed.	Land in 2-5-68	Released B 13 1505
"	L 5. 6 B 45 Evans add.	" 223 547
"	L 23 24 B 5 Hyde Park add.	" 233 457
"	L 5 B 180 Clements add.	" 283 24
"	See record	
2 C Deed.	L 10 to 15 B 17 Schenners add.	
"	Part L 18, 19, 20 B 264 Clements add.	
"	E 1/2 L 166 B 1 Riverside Cemetery	
Warranty Deed	L 9 B 4 Frisks add.	
"	L 21 to 24 B 2 Waddey & Mackens sub	
"	Prop in Burlington	
"	L 3 to 6 B 9 in resub of Witter & Cofields sub	
"	Prop in Witters 1 st add.	
"	Prop in B 16 Witters add.	
"	See record	
"	L 6 B 9 in resub of Witter & Cofields sub	
"	L 7 & S 1/2 6 B 4 Frisks add.	
"	See record	
"	1/2 L 21, 22 B 68 J W Smiths add.	
"	L 5 Glendale	
"	L 2, 3, 5 B 24 Witters 1 st add.	
"	See record	
"	L 15 B 64 Gabathulere add.	
"	L 17 to 20 B 69 Park & Adams add.	
"	L 4 B 12 Elyria	
"	L 29 B 13 Witters 1 st add.	
Spinas "	W 20 ft L 31 Prices add.	
"	L 11 to 15 B 1 Richtshofen add to Valverde	
"	L 23 to 28 B 4 Vella Park add.	
"	L 1 to 4 B 10 Hyde Park add.	
"	L 31 B 29 Hunts add.	
"	L 1, 2 B 4 Barnums add.	
"	L 26 B 86 Geo W Porrons add.	
"	Part L 7 B 7 Summers add.	Homestead July 1883
Deed	L 32, 33 B 111 P J Barnums sub	
Receivers Receipt	SE 1/4 28-3-66	
Trustee's Deed	See record	
Release Deed	L 12, 13, 14 & part 11 B 107 Es	
"	L 11 to 18 B 9 Inlees add.	

GENERAL INDEX, "GRANTEE."

Where Recorded.		GRANTEE.	GRANTOR.	Date of Instrument.			Date of Reception.		
Book.	Page.			Month.	Day.	Year.	Month.	Day.	Year.
197	330	Central Trust Co	Denver City Ry Co	June	15	1883	June	15	1883
	371	Colo Mtg & Invest Co	Meth. Episcopal Ch. Soc Denver	"	12	"	"	16	"
	370	Cramer Fredk	Colo Brewing Co Ltd	-	-	-	"	15	"
	370	Curran & Coopers Co	"	-	-	-	"	"	"
195	203	Cook Wm J	Rich Walter G	Apr	20	1883	"	2	"
	206	"	Beckwith Walter G	June	1	"	"	4	"
	214	Curtenius Chas C	Dresner Jos C	"	5	"	"	5	"
	235	City Sav. & Loan Assn	Callahan Michael	"	15	"	"	15	"
	253	Cooper Ja	Bates Laura E	"	22	"	"	22	"
	270	Clarke Mrs E E	Titus Harriet W	"	29	"	"	29	"
206	118	Carpenter Matilda G	Marchouse Philip E	May	1	"	"	2	"
	55	Clark John F	Hobday Geo J	"	26	"	"	4	"
	58	Campbell Wm	Darby Mary H	"	1	"	"	"	"
	66	Callins Edward H	Rohrer August	June	6	"	"	6	"
	82	Cole Henry	Cordingly Sarah A	"	11	"	"	11	"
	105	Cannmann Leo	Kane Mary	May	24	"	"	16	"
	112	Collins Edward H	Vescelius Christina	June	16	"	"	18	"
	117	Cole Henry	Ramus Chas	"	18	"	"	19	"
	118	"	Smitham Wm Jas	"	"	"	"	"	"
	124	"	Kearney Daniel J	"	11	"	"	20	"
	128	Carroll Annie	McMeel Owen	"	21	"	"	22	"
	136	Cook Wm J	Crawford Claudia E	"	20	"	"	23	"
	152	Chever Edward E	Fallmore Susan J	"	26	"	"	28	"
202	74	Clark Daniel E	Tillotson Ephraim	May	5	"	"	5	"
	75	Christensen John S	Parker E S	June	"	"	"	"	"
	81	Clough Noah H	-	Mar	20	"	"	6	"
	106	Cooley Ebenezer	Roche Anna	May	31	"	"	11	"
	113	Cunis G B	Whitsett Emma C	Sep	1	1882	"	12	"
	141	Coplen Jno S	Goodrich A E	June	2	1883	"	20	"
	145	Campbell John H	Turner Margaret	"	11	"	"	21	"
213	40	Cameron Jennie	Crowley E S	May	30	"	"	1	"
	59	Cornelius Elizabeth E	Fisk Eugene S	June	4	"	"	5	"
	65	Cordingley Sarah A	Pierce A E	"	5	"	"	"	"
	101	Carica James M	Brown G H	"	11	"	"	13	"
	110	Charpiot Frederic	Wroon John B	"	13	"	"	15	"
	111	Callahan Michael	Cooper Ja	"	15	"	"	15	"
	174	Crampton Calvin G	Stair Milton J	"	27	"	"	28	"
	189	Cox Caroline R	Fisher C W	May	18	"	"	30	"

ARAPAHOE COUNTY.

Nature of Instrument.	DESCRIPTION.	REMARKS.
Trust Deed	See record	Released Prop P 532 - B 741 P 484
"	L 15.16 B 112 E S	Released B 233 P 173
Notice of Suit	L 7. 8. 9 B 66 W D	
"	"	
Trust Deed	L 28 B 18 Downings add N S	
"	L 25.26 B 10 Downings add "	
"	L 25.26 B 188 Clements add.	Released B 258 P 614
"	L 5 to 8 B 101 E S	Released B 223 P 265
"	L 21.22.23 B 4 J C Browns add.	" " 233 " 128
"	L 14 B 2 Titus add	Released B 223 P 292
"	Land in 19-3-68	Released B 433 P 143.
"	L 6 Clarks sub	Released B 233 P 360
"	L 12.13 B 184 Stiles add	Released B 223 P 371
"	L 20.21 B 3 Union add.	" " 253 " 162
"	L 1 B 10 Counts add	Released B 233 P 216
"	L 3.4 Blk B So sub of Evans add.	" " 223 " 482
"	M W 1/2 - 5 B 63 W D	Released B 241 P 193
"	L 32 B 14 Counts add	" " 311 " 8
"	L 25 B 14	Released B 243 P 361
"	L 1 B 22	" " 268 " 337
"	L 10 to 18 B 37 Witters 1 st add.	Released B 453 P 296.
"	W 20 ft L 31 Pierses add	
"	Prop in Downings add.	Released B 473 P 416
Bond for Deed	L 8. 9 B 4 Fords add.	
Off of Levy	See record	
Order of Court	"	
Title Bond	L 10 B 30 W D	
Lease	L 1. 2 B 20 E S	
Release of Jud	See record	
Agreement	"	
Release Deed	L 14 to 20 B 87 Porters add.	
"	L 10. 11 B 4 Fisks add	
"	L 1 B 10 Counts add	
"	Plot in B 12 Witters 1 st add	
"	L 6 B 69 E S	
"	L 5 to 8 B 101 E S	
"	L 8 B 4 Fisks add	
"	L 24 + part 23 B 87 S. A add	

GENERAL INDEX, "GRANTEE."

ARAPAHOE COUNTY.

[illegible]

GENERAL INDEX, "GRANTEE."

ARAPAHOE COUNTY.

[illegible]

[illegible][illegible]

GENERAL INDEX, "GRANTEE."

Where Recorded.		GRANTEE.	GRANTOR.	Date of Instrument.			Date of Reception.		
Book.	Page.			Month.	Day.	Year.	Month.	Day.	Year.
160	143	Davis Emmaine	Denver Land & Imp Co.	Sep	25	1882	Oct	5	1882
	147	Dunning Walter	"	Oct	10	"	"	12	"
	550	Deibel George	Snyder Stephen O.	"	2	"	"	3	"
172	41	Dreyfus Jacob	Gosline H. S.	"	"	"	"	"	"
	72	Dell H. C.	Evans Margaret P.	Sep	12	"	"	12	"
173	531	Daley John L.	Cooper J. A.	Oct	2	"	"	2	"
	531	Daley Helen M.	"	"	"	"	"	"	"
	545	Dexter James V.	Rockwell Watson B.	Sep	30	"	"	4	"
	569	Darcombe James	Morgan Samuel B.	"	16	"	"	9	"
	570	" Nellie R.	"	"	19	"	"	"	"
	588	Dawson Thomas F.	Curry Edward S.	Oct	6	"	"	10	"
	600	Dunning Walter	Goddard Richard P.	"	11	"	"	12	"
	601	Duffy Helena M.	Hanna John R.	"	"	"	"	"	"
	601	Duffy Stephen	"	"	"	"	"	"	"
	602	Duffy Helena M.	Rollins Edward W.	"	"	"	"	"	"
	606	Dow Eliza M.	Spangler Michael	"	2	"	"	"	"
174	347	Daniels Thomas M.	Barnum Phineas T.	Sep	18	"	"	2	"
	349	Dunspaugh W. F.	"	"	"	"	"	"	"
	352	Denver City Railway Co.	Molcott Edward O.	May	19	"	"	4	"
	362	Dillon Sidney	Bend Geo. H. et al.	Sep	26	"	"	11	"
	366	Dunning Walter	Denver Circle R. & Co.	Oct	10	"	"	12	"
179	49	"	Loveland W. A. et al.	"	9	"	"	10	"
	84	Dow Eliza M.	Cushing J. E.	"	2	"	"	12	"
	114	Dunbar Thomas P.	Newell Sharon C.	"	27	"	"	27	"
	118	Denver Fire Brick Co.	Luthe Herman E.	"	25	"	"	30	"
	119	"	Broddy James L.	"	30	"	"	"	"
183	9	Dunston Johana H. et al.	Todd William D.	"	19	"	"	19	"
	18	Dornin Peter	"	"	21	"	"	21	"
	28	Decker Daniel	Short Sidney H.	"	25	"	"	25	"
	44	Delmege Chas. G.	Wightman W. H.	"	28	"	"	28	"
197	36	Denver Circle R. & Co.	Hill William	"	11	"	"	12	"
184	109	Dietermann A.	Fezer Christian	"	5	"	"	5	"
	137	Dunison Evelyn	Junemann E. A. et al.	"	12	"	"	12	"
	175	"	Curtis Rachel A. et al.	"	21	"	"	21	"
	177	Davis William H.	Chandler Jacob G.	Aug	2	"	"	23	"
	194	Dawson Thomas F.	McGeever John.	Sep	26	"	"	26	"
180	26	Daniels Thomas M.	Barnum Phineas T.	Aug	14	"	"	2	"
	32	Darrow George G.	Caird James H.	Sep	30	"	"	"	"
	41	Dell A. G.	Von Riechthofen Jane	Oct	3	"	"	3	"
	41	Dawson Thos. F.	"	"	"	"	"	"	"
	42	DuBois Louis B.	"	"	"	"	"	"	"

ARAPAHOE COUNTY.

Nature of Instrument.	DESCRIPTION.	REMARKS.
Warranty Deed.	L 1 to 8 B 14 S. Fairview	
"	Prop. in Fairmont	
"	L 5 B 7 Union Add.	
Off of Levy	L 23 24 B 8 Hunters Add.	
Lease.	L 25 26 B 75	ED
Release Deed.	See record	
"	"	
"	L 24 B 195	ED
"	Part L 17 18 B 176	"
"	Part L 17 18 B 176	"
"	See record	
"	L 1 to 13. 37 to 48 B 48 Ryers sub	
"	L 13 B 105	ED
"	"	"
"	"	"
"	L 59 to 64 B 10 H & R Add.	
Warranty Deed.	L 15 to 24 B 109 O J Barnum sub	
"	"	
L. C. Deed.	L 16 to 20 B 31 Hunts Add.	
Deed.	See record	
Warranty Deed.	L 3 4 5 B 9 Broadway Terrace.	
L. C. Deed.	L 1 to 48 B 48 Ryers sub	
"	L 59 to 64 B 10 Hook Add.	
"	N 1/2 SW 1/4 7-4-68	
"	L 2 B 71	WD
"	L 3 6 B 71	"
Release Deed.	L 12 13 B 28 Hunts Add.	
"	B 13 Gallups So Broadway sub	
"	1/2 B 5 Fords Add.	
"	See record	
"	L 3 4 5 B 9 Broadway Terrace.	
Trust Deed.	L 9 10 B 13 1st add to Tronton	Released B 213 R 538.
"	L 19 20 B 4 CE Add.	Rel. B 910 p 478
"	N 1/2 NW 1/4 28-5-68.	Released B 213 P 50
"	L 14 & E 1/2 15 Davis sub	Released B 208 P 591
"	L 24 B 14 H Witters Add.	Released B 203 P 325.
Warranty Deed.	L 25 26 B 108 O J Barnum sub	
"	Prop. in Hyde Park Add.	
"	L 43 44 B 3 Riechthofens Add & Valued	
"	"	
"	B 30 Gallups So Broadway sub.	

GENERAL INDEX, "GRANTEE."

ARAPAHOE COUNTY.

Where Recorded.		GRANTEE.	GRANTOR.	Date of Instrument.			Date of Reception.			Nature of Instrument.	DESCRIPTION.	REMARKS.
Book.	Page.			Month.	Day.	Year.	Month.	Day.	Year.			
180	43	Dolan J A	Mullins Julia T	Oct	3	1882	Oct	3	1882	Warranty Deed	1/2 L 10.11 B 2 Horners Add.	
116		Dawson Thomas F	Fletcher Donald et al	Mar	20	"	"	10	"	"	L 1.2 B 102 Capitol Hill sub 2 nd filing	
119		Davis Daniel W	Morgan Morgan	"	27	"	"	11	"	"	79 L 1.2 B 18 Smiths add.	
119		Davis Hannah	"	"	"	"	"	"	"	"	"	
122		Dunlap Viola	Thurston Harriet	Oct	10	"	"	"	"	"	L 16.17 B 7 Elyria	
141		Dailey William M	Fox Jeremiah M et al	"	12	"	"	12	"	"	L 1 to 8 B 1 Broadway Place	
141		Dailey John L	"	"	"	"	"	"	"	"	"	
149		Darrow Geo G	Fisher Susan A	"	10	"	"	13	"	"	See record.	
150		"	"	"	12	"	"	"	"	"	"	
151		"	"	"	10	"	"	"	"	"	"	
178		Denver Circle R & Co	Barret James S	Sep.	-	"	"	16	"	"	"	
195		Darrow Mrs Marie A	Colo Mort & Investment Co	Oct	16	"	"	17	"	"	L 13.14 B 79 C & E add.	
224		Decker Rusten	Streets E H.	"	13	"	"	19	"	"	L 10.11 B 4 Fairmont	
235		Dwinell Helen M	Sarwick Elizabeth	"	17	"	"	20	"	"	L 11.12 B 85 Curtis & Clarkes add.	
273		Denver Orphans Home assn	Wymann John H.	"	24	"	"	26	"	"	Lots in Wymans add.	
274		"	Fors Carver J	"	"	"	"	"	"	"	Lots in B 13	
319		Delzell David B	Wood Levi et al	"	16	"	"	30	"	"	L 36 B 34 Park ave add	
44	642	Davis Creswell & Co	Natl Mfg & Industrial Ex. Assn	Nov	18	"	Nov	18	"	Mech Lien	SW 1/4 of NE 1/4 15-4-68	
	642	Dobbins J P	Wingard Louise E.	"	20	"	"	20	"	"	L 10.11 B 7 Horners Add.	
	645	Desmarais Thomas	Sadler Julia	-	-	-	"	29	"	"	L 19 B 33 Highland.	
174	477	Davis Emma	Shuman W A et al	Sep	1	1882	"	15	"	Warranty Deed	L 32.33 B 14 Elmwood Add.	
	483	Denver Water Co.	Denver City Irrigation Water Co.	Nov	20	"	"	20	"	"	See record.	
	486	"	Denver City Water Co.	"	"	"	"	"	"	"	"	
	488	"	McCormick Robert R	"	"	"	"	"	"	"	"	
	514	Dunsmore Nannie E.	Harman Lou G	"	28	"	"	28	"	"	Plat 8 B 10 Harmons sub.	
179	130	Deitech Lottie	Boeber Moritz	"	1	"	"	3	"	2 Ch Deed.	Part L 11.12 B 74	W.D.
	133	Dow Chas L.	Berry Silas W.	"	3	"	"	8	"	"	House on L 11.12 B 74	"
	166	Dailey William M	Moulton Thomas	"	23	"	"	23	"	"	1/2 B 6 Lake Archer sub	
197	55	Denver Circle R & Co	Hail William	Oct	31	"	"	1	"	Release Deed	L 5 to 10 B 52 1 st add to Byers sub	
172	179	Davis Samuel C	Hays M F et al	Nov	17	"	"	18	"	Trans of Jud	See record	
	179	Davis John F.	"	"	"	"	"	"	"	"	"	
	182	Denver Water Co	Denver City Water Co.	"	20	"	"	20	"	Art. of Consolidation	"	
183	117	Dillon Richard	Shevins John	Sep	13	"	"	10	"	Release Deed	L 21.22 B 98	E.D.
	122	Delaney Benjamin M.	Rallandet Edward	Nov	9	"	"	"	"	"	L 11 B 1 Burlington	
	153	Delany Thomas	Morris Robert	"	15	"	"	16	"	"	L 16.17 B 47 Byers sub.	
	175	Darrison Sarah	Barker William J.	"	18	"	"	18	"	"	L 20 B 10 Kassarans add.	
	179	Duffy Julia Ann	Ewing Josiah A.	"	-	"	"	20	"	"	L 21.22 B 3 Downings add	E.D.
	185	De Vumore Martha J.	Stallcup Jno C.	Oct	4	"	"	"	"	"	L 31 B 298 Clements add.	
	190	Dollansky John	Johnson Charles C.	Nov	21	"	"	21	"	"	L 9 B 253	W.D.
	242	Dumbas Thomas P.	Steck Amos	"	29	"	"	29	"	"	L 23.24 B 12 Dwanera	
	244	Denver Land & Imp Co	Wolcott Edward O	"	"	"	"	"	"	"	All lots in B 1 to 15 Fairmont	

GENERAL INDEX, "GRANTEE."

Where Recorded.		GRANTEE.	GRANTOR.	Date of Instrument.			Date of Reception.		
Book.	Page.			Month.	Day.	Year.	Month.	Day.	Year.
184	214	Denver Circle R & Co	Voake Walter	Oct	30	1882	Nov	1	1882
	262	Denver Bank	Marker Jennie E	"	26	"	"	11	"
	317	Daily William M.	Cassedy Ruth N.	"	12	"	"	23	"
	318	"	Christopher Clara V.	"	5	"	"	"	"
	319	"	Marsh Ed M.	Nov	16	"	"	"	"
185	48	Dole W.A.	Sullivan Bart	"	2	"	"	10	"
180	343	Dollansky John	Col John et al.	"	2	"	"	2	"
	351	Denver Circle R & Co	York Mary	Oct	30	"	"	3	"
	383	Decker Mary Ella	Sprague Maria R.	Nov	4	"	"	6	"
	397	Despain William	Lay Susan	"	6	"	"	"	"
	400	Dykes W.R.	Cawker Samuel M.	Oct	23	"	"	7	"
	401	Dugal Louis	Thomson Samuel T	Nov	7	"	"	"	"
	426	Darrow Geo E.	David James K.	"	9	"	"	10	"
	482	Denver Land & Imp Co	Randelman Josephine	Oct	30	"	"	15	"
	527	Demire John H.	Kawatny Louis	Nov	17	"	"	17	"
	527	Dunshew Alfred	"	"	"	"	"	"	"
	546	Davis Mrs Mary E.	Clay L.R.	"	20	"	"	20	"
	566	Denver Circle R & Co	Vierce Arthur E.	"	21	"	"	22	"
	600	"	Clark Rufus	Oct	20	"	"	27	"
	634	Delaney Benj M.	Thatcher Joseph A.	Nov	29	"	"	29	"
	635	De Masters Andrew S.	Rische August.	"	"	"	"	"	"
44	646	Denver Fire Clay Co	Stevens Levi	Dec	5	"	Dec	5	"
160	160	Dalton Alice C.	Denver Land & Imp Co	Nov	29	"	"	6	"
	165	Dierborges Jacob	"	Sep	13	"	"	21	"
174	569	Dingee S.	Harman Lou E.	Dec	18	"	"	19	"
	574	Denver Land & Imp Co	Tischler Edward R.	Oct	27	"	"	21	"
172	253	Duggan T J	Newton A P	Sep	24	"	"	14	"
	282	Dingee S.	Dingee Louis H.	Dec	25	"	"	30	"
179	181	Darth Mary C	Reed Harry S.	"	1	"	"	2	"
	187	Dow Chas L	Butt Daniel W	"	4	"	"	4	"
	202	Davidson David	Richardson Cyrus G.	"	9	"	"	9	"
	202	Dunbar Aaron S	"	"	"	"	"	"	"
	241	Dingee L H.	James R L	"	29	"	"	30	"
181	7	Demarest Cornelius H.	Schroeder Henry	"	1	"	"	1	"
	12	Darth Mary C.	Reed Harry S.	"	1	"	"	2	"
	29	Dunn Charles R.	Hander Orville S	"	4	"	"	4	"
	54	Duncan James B.	Duncan Edith H.	"	"	"	"	5	"
	55	"	James B.	"	"	"	"	"	"
	66	Denison Mary L.	Henry William C.	"	2	"	"	6	"
	105	Dole George	Magner Caroline	Nov	20	"	"	11	"
	117	Dresser Joseph C.	O'Sullivan Mary	Dec	11	"	"	"	"

ARAPAHOE COUNTY.

Nature of Instrument.	DESCRIPTION.	REMARKS.
Trust Deed	L 5 to 10 B 52 1 st add to Ryers sub.	Released B323 P 83
"	N 1/2 L 15 B 3 Summers add.	Released B273 P 44
"	L 3 B 5 Lake Archer sub.	" " 233 " 604
"	L 27 " "	Released B274 P 333
"	L 7. 8 B 3 Kettler add.	Released B275 P 363
"	L 29 B 20 Hunts add.	" " 253 " 208
Warranty Deed	S 1/2 L 9 B 253	W.D.
"	L 4. 5. 6 B 10 Fairmont	
"	L 29 B 8 H. Witters add.	
"	N 1/2 S E 1/4 32-2-68.	
"	L 16. 17 B 3 L 29. 30 B 13 Cawker add.	
"	L 5 B 12	W.D.
"	L 12 B 18 Hyde Park add.	
"	L 33 B 8 Fairmont	
"	S 1/3 L 4 B 1	W.D.
"	"	"
"	L 36 to 40 B 102 Capitol Hill sub 2 nd filing	
"	See record.	
"	"	
"	Part B 4 St Vincent add.	
"	See record	
Mech Lien	"	
Warranty Deed	L 23 S 1/2 24 B 4 Fairmont	
"	L 11. 12 B 4 W. E. Ryers	
"	Plat 3 B 9 Plat 8. 9. B 19 Harman sub.	
"	L 37. 38 B 8 Fairmont	
Lease	See record	
POW of atty	"	
2 C Deed.	1/2 L 39 to 45 B 18 1 st add to E Swanson.	
"	L 17 to 20 B 181 Clements add.	
"	See record	
"	"	
"	Plat 4 B 73 Harman sub.	
Warranty Deed.	See record	
"	1/2 B 18 1 st add to E Swanson.	
"	L 5 B 76 C & E add.	
"	L 11 B 5 M Summers add.	
"	L 12 " " "	
"	L 22 to 25 B 5 Central Capitol sub.	
"	L 5 to 10 B 44 C & E add.	
"	L 17 B 22 Witters 1 st add.	

GENERAL INDEX, "GRANTEE."

Where Recorded.		GRANTEE.	GRANTOR.	Date of Instrument.			Date of Reception.		
Book.	Page.			Month.	Day.	Year.	Month.	Day.	Year.
181	119	Dawson James A.	Knox John W et al.	Apr	27	1882	Dec	11	1882
	130	Dingee Louis H.	Wygant J H Jr	Sep	25	"	"	12	"
	175	Denver Land & Imp Co	Dale Harry	Dec	13	"	"	15	"
	202	De Jean Lydia A	McCartney Wm F	"	1	"	"	19	"
	205	Denison Mary L	Kenny William C.	"	16	"	"	"	"
	209	Dingee L H.	Dingee S.	"	18	"	"	"	"
	221	Du Bois Alfred W.	Du Bois Henry A Jr	"	8	"	"	20	"
	271	Davidson David	Broune Samuel E et al	"	9	"	"	23	"
	271	Dunbar Aaron S	"	"	"	"	"	"	"
	272	"	"	"	16	"	"	"	"
	272	Davidson David	"	"	"	"	"	"	"
	273	Sixon Alonzo M.	Morgan Samuel B.	"	21	"	"	"	"
	277	Samuels Fisher	Barclay Jas J	"	23	"	"	"	"
	293	Dublinis Albert J	Mallory Dwight D	"	26	"	"	26	"
	293	" Rachel.	"	"	"	"	"	"	"
	301	Denny James	Cook Wm J.	"	12	"	"	27	"
	310	Sailey Wm M.	Sailey Jno L	"	23	"	"	28	"
	311	" Helen M.	" Wm M.	"	"	"	"	"	"
	320	Denver Circle R R Co	Strickler James M.	"	26	"	"	29	"
	337	Savis Eliam	Dingee L H.	"	29	"	"	"	"
183	255	Dunbar Thomas P.	Sleck Amos	"	2	"	"	2	"
	286	Darrow Geo E.	Jones James H.	"	8	"	"	8	"
	289	Dunbar Thomas P.	Sleck Amos	"	6	"	"	"	"
	306	Dripe James W	France Lewis B.	"	9	"	"	11	"
	309	Dackendorf Paul L	Landon Sam S	"	11	"	"	"	"
	315	Dilts James	Spangler Michael	Nov	27	"	"	12	"
	328	Secker James H.	Boer Theod W.	Dec	13	"	"	13	"
	330	Dove John.	Landon Sam S.	"	11	"	"	"	"
	343	Dale Harry	Goddard R R.	"	13	"	"	15	"
	392	Dove John	Anfanger Emanuel.	"	23	"	"	23	"
	394	Dillon William C	Pochin Joseph L	"	"	"	"	"	"
	395	"	Sprague Mira R.	"	"	"	"	"	"
	414	Duncan James B.	Ewing Josiah P.	"	27	"	"	28	"
	415	Duggan George	France Lewis B.	"	"	"	"	"	"
185	108	Denver Mutual Bldg Loan Assn	Delzell David B et al.	"	5	"	"	6	"
186	69	Denver Circle R E Co	Rohlfing Fredk L	Nov	15	"	"	9	"
	70	"	Dubbs Jno A et al.	Dec	7	"	"	"	"
	71	"	Fogg John C.	"	"	"	"	"	"
	72	"	Caffrey James H.	"	"	"	"	"	"
	85	Darnins Peter	Bohler Joe J et al.	"	12	"	"	12	"
	91	Denison Evelyn	Ford Sarah E.	"	13	"	"	13	"

ARAPAHOE COUNTY.

Nature of Instrument.	DESCRIPTION.	REMARKS.
Spec. Warranty Deed.	Prop in Knox & Curriers sub.	
Warranty Deed.	See record.	
"	L 20.21 B 12 Fairmont	
"	L 7.8 B 26 Riverside Add.	
"	L 22 to 25 B 4 Central Capitol Hill sub.	
"	Prop in Harmons sub	
"	L 16.17 B 4 San Rafael Add.	
"	See record	
"	"	
"	L 25.26.27 B 4 S E Browne Add.	
"	"	
Special "	L 16 B 21 Hunts Add.	
"	L 27.28 B 3 Richthofens Add to Valverde.	
"	L 11.12 B 18 Hagen sub	
"	"	
Apical "	L 4 B 8 Sounings Add to SD	
"	Prop in Broadway Terrace	
"	"	
"	Trl L 3 B 245	WD
"	Plat 4 B 73 Harmons sub	
Release Deed.	L 21 B 10 Swanson.	
"	L 35 B 18 1st Add to Trunton.	
"	L 20.21 B 15 L 10 B 28 Swanson	
"	L 1 to 4 B 24 Patten Highlands.	
"	L 7 B 1 Fords Add.	
"	L 3.4 B 76 C & E Add.	
"	L 23.24 B 1 Fords Add.	
"	L 3.4 B 186 Stiles Add.	
"	L 20.21 B 12 Fairmont	
"	L 3 B 186 Stiles Add	
"	L 19.20 B 6 Park Ave Add.	
"	L 17.18 "	
"	L 11 B 5 M Summers Add.	
"	L 11.12 B 5 M Summers Add	
Trust Deed	L 36 B 34 Park Ave Add	Released B 23 P 13.
"	L 40.41.42. B 52 1st Add to Byers sub.	Released B 24 P 524
"	L 1 to 48 B 23 Shermans sub.	" " 243. 246
"	L 1 to 48 B 24	
"	L 1 to 8 B 43 Byers sub.	
"	B 4 M Kew Add.	Released B 23 P 310
"	L 3 B 27 Riverside Add.	" " 243. 246

GENERAL INDEX, "GRANTEE."

Where Recorded.		GRANTEE.	GRANTOR.	Date of Instrument.			Date of Reception.		
Book.	Page.			Month.	Day.	Year.	Month.	Day.	Year.
197	79	D. S. P ^{as} P R Co.	Winst Stephen et al	-	-	-	Dec	1	1882
	83	Downing Caroline E Jacob	Leslie Mrs S A.	Dec	7	1882	"	7	"
	88	D. S. P ^{as} P R Co.	Winst Stephen et al	"	16	"	"	16	"
172	288	Doyler S. W.	Force Alice G.	Nov	9	1882	Jan	5	1883
	303	Deitz Henry & Co.	Fulbin P et al.	Jan	5	1883	"	8	"
	315	Daniels Elizabeth P.	- - -	Mar	20	1879	"	16	"
	320	Dillon William C.	Fletcher Donald et al	Jan	15	1883	"	17	"
	334	Daley John L	Butler Alfred	"	16	"	"	23	"
	342	Darrow Geo G.	Boldt John F	Aug	8	1882	"	26	"
	345	Sellwoody Tennessee	Reever Biddle et al	Jan	26	1883	"	29	"
174	600	Denver Circle R & Co	Ryers Elizabeth M.	Dec	30	1882	"	2	"
	603	Dunsmore Nannie E.	Dunsmore Nannie E.	"	19	"	"	"	"
	615	Dupont Henry	Kneeland Furman L.	July	5	1878	"	5	"
179	253	Denver Circle R & Co	Anderson Thomas G	Dec	28	1882	"	"	"
	254	Dingee L H.	Allen Elizabeth M.	Jan	4	1883	"	"	"
	286	Darrow Geo G.	Harnes Safford R.	"	13	"	"	15	"
	292	Dillon Henry C.	Tripp Thomas M.	Feb	8	"	"	16	"
	295	Daniels Lillian B.	Wells Ebenezer J.	Jan	15	"	"	"	"
	299	Dingee L H.	Roberts W J.	"	16	"	"	17	"
	302	D. S. P ^{as} P R Co.	Voght John P L.	"	15	"	"	19	"
	306	Dingee L H.	James R L.	"	20	"	"	22	"
181	346	Denver Circle R & Co	Alkire John L.	Dec	30	1882	"	2	"
	347	" " "	Ryers Elizabeth M.	"	4	"	"	"	"
	348	" " "	Heirles John C.	"	"	"	"	"	"
	366	Dodge Emily K.	Hill Chas E.	Jan	3	1883	"	3	"
	397	Darrow Hattie E.	Beckwith Herman	Dec	27	1882	"	5	"
	400	Denver Circle R & Co.	Wathen Geo F.	Jan	4	1883	"	"	"
	427	Darrow Geo G.	Landon Sam S.	"	5	"	"	6	"
	429	Dillon Henry C.	Dillon Florence L.	Sep	1	1882	"	8	"
	478	Duffy Patrick	Duffy Kate	Jan	12	1883	"	13	"
	495	Darrow George G.	David James K.	"	13	"	"	15	"
	505	Dicht Philipp	M ^c Clain Oliver L.	"	16	"	"	16	"
	506	Dack Christopher G	" "	"	"	"	"	"	"
	515	Dunlap Viola	Fenster Agnes C.	"	17	"	"	17	"
	517	Denver Circle R & Co.	Ryers Wm S.	Aug	11	1882	"	"	"
	525	" " R & Co	Daley Wm M.	Jan	16	1883	"	18	"
	535	Denver & Rio Grande Ry Co	Estlack Alfred.	July	18	1881	"	19	"
	541	"Dunbar Thomas P.	Fisk Archie C.	Jan	9	1883	"	20	"
	542	" " "	" " "	"	"	"	"	"	"
	543	Dubbs John A	M ^c Intyre Marian W	Dec	27	1882	"	22	"
	544	Dillon Henry C.	Tripp Thomas M	Jan	6	1883	"	"	"

ARAPAHOE COUNTY.

Nature of Instrument.	DESCRIPTION.	REMARKS.
Dis Pendens	B 258	W.S.
Release Mort	L 7.8 B 79	E.D.
Dis Pendens	B 258	W.S.
Lease	L 9 B 243 Cof 10	
Trans of Jud	See record.	
Copy of Will	"	
Title Bond.	Prop in B 17 Wynans add.	
Power of Atty	See record	
Lease	"	
Title Bond.	L 7.8. B 9 in recub of Witter & Cofields sub.	
Warranty Deed	See record.	
"	Plat 8 B 10 Hannans sub	
Declaration of Trust	See record.	
2 C Deed.	Tral L 4 B 245	W.S.
"	Plot 5 B 46 Hannans sub.	
"	L 29.30 B 18 Hyde Park add.	
"	L 7 to 11 B 226 Clements add.	
"	See record.	
"	Plats 1.2. B 63 Hannans sub.	
"	B 258	W.S.
"	See record.	
Warranty Deed	Prop in Ryers sub	
"	" "	
"	" "	
"	L 3 B 12 Broadway Terrace	
Special "	L 5.6 B 285 Clements add.	
"	L 15 to 18 B 19 Lake Archer sub.	
"	Pots in B 17 Schimmers add.	
"	Shy 1/2 L 4 all L 5. Nly 1/2 L 6 B 195	E.D.
"	L 6 B 1 Burlington	
"	L 16 to 19 B 3 Hyde Park add.	
"	L 8 B 39 Hunts add.	
"	N 1/2 L 16 S 1/2 L 17 B 39 Hunts add.	
"	L 10 B 64 Cr E add.	
"	L 14 15 B 9 Summers 2 nd add.	
"	L 12. 13. 14 B 19 Lake Archer sub.	
"	See record.	
Special "	"	
"	"	
"	L 46.47.48 B 12 1 st add & E Swansara	
Special "	L 7 to 11 B 226 Clements add.	

GENERAL INDEX, "GRANTEE."

Where Recorded.		GRANTEE.	GRANTOR.	Date of Instrument.			Date of Reception.		
Book.	Page.			Month.	Day.	Year.	Month.	Day.	Year.
181	564	Duwall Cecelia	Cawker Mary	Nov	29	1882	Jan	24	1883
	609	Drummond August	Mac Donald James	Jan	27	1883	"	29	"
183	437	Dunning Walter	Goddard Richard P.	"	3	"	"	3	"
	443	Davis James	Daily Wm M.	"	2	"	"	"	"
	454	Dixon John	Pierce John	June	13	1881	"	6	"
	467	"	Todd Wm D.	Jan	6	1883	"	8	"
	468	"	Dow Chas L.	"	"	"	"	"	"
	469	"	Pomeroy Arthur H.	"	5	"	"	"	"
	475	Daniel Jacob	Denman A. A.	"	6	"	"	9	"
	476	Daniel Jacob	Sprague Maria R.	"	"	"	"	"	"
183	498	Duffy Patrick H.	Oliver Wm H.	"	14	"	"	12	"
	503	Duffy Kate	Von Richthofen Walter B.	"	12	"	"	13	"
	554	Dunbar Thomas P.	Steck Amos	"	24	"	"	24	"
	587	Dunham August	Spangler Michael	"	27	"	"	29	"
	598	Delpui Mrs Isabelle	Hanna John R.	"	30	"	"	30	"
185	202	De Ramey James R.	Schuyler Jay N.	"	6	"	"	6	"
	230	Denver Excelsior Co.	Ashton Thomas G.	"	13	"	"	20	"
186	180	Denver Circle R & Co.	Caunter Susan	"	2	"	"	3	"
	183	Darrow Geo H.	Reeves Mary E.	Dec	29	1882	"	4	"
	193	Denver Circle R & Co.	Porepp William	"	27	"	"	"	"
	212	Dunbar T. P.	Fisk Archie C.	Jan	9	1883	"	9	"
	228	Denver Land & Imp Co.	Hudson J. F.	"	10	"	"	13	"
	231	Daily John D.	Killie Isaac L.	"	13	"	"	15	"
	280	Delahanty Mrs James	Rowland J. F. et al.	Dec	20	"	"	26	"
	283	Daniels Lillian B.	Fisk Eugene L.	Jan	26	"	"	"	"
194	22	Dubbs John A.	Denver Circle R & Co et al.	Dec	1	1882	"	22	"
197	100	Denver Circle R & Co	Hill William	"	30	"	"	2	"
	112	"	"	Jan	6	1883	"	8	"
	127	Denison Evelyn	Collins Wm S et al.	Nov	1	1882	"	10	"
172	365	Doucoll Alice	Tillation Ephraim	Apr	20	"	Feb	6	"
	381	Devote Mary R et al.	Allen David et al.	Feb	14	1883	"	14	"
	385	Davis William	Brown Harmon	"	16	"	"	16	"
	418	Daniels & Fisher	Kerr W. S et al.	"	19	"	"	19	"
	427	D & N. O. R. R. Co.	Bartels Louis F.	"	"	"	"	23	"
	431	Dickson Thomas	Kneeland Albert A.	"	23	"	"	"	"
181	637	Denver Land & Imp Co.	Fisk Archie C.	Jan	27	"	"	1	"
183	636	Duthie John	Oliver Wm H.	Feb	7	"	"	7	"
186	311	Daniels Lillian B.	Lewis Henry	Jan	31	"	"	1	"
194	52	Denver Driving Park Assn	Spangler Michael	"	30	"	"	2	"
	79	Delliker L. B.	Montgomery Caroline	"	29	"	"	12	"
197	197	Denver Circle R & Co	Hill William	"	26	"	"	20	"

ARAPAHOE COUNTY.

Nature of Instrument.	DESCRIPTION.	REMARKS.
Warranty Deed.	See record.	
"	"	
"	B 48 Byers sub.	
"	L 19 B 11 Broadway Terrace	
"	L 29 B 107	E.D.
"	L 29 "	"
"	L 28 "	"
"	"	"
"	L 13 B 37 E.D. L 19.20 B 1 Downings Add.	
"	L 13 B 37 E.D.	
Release Deed	N 1/2 L 21 L 22 B 2 Downings Add.	
"	L 5.6 B 1 Burlington	
"	See record.	
"	L 13 B 25 H. C. Brown's Add.	
"	L 31.32 B 9 H. Watters Add.	
Trust Deed.	L 14 B 6 Summers Add.	Released B 243 P. 481
"	L 1.2.29.30 B 24 Downings Add H & D.	" 262 " 346
"	L 1.2.29 to 33 B 1 1st Add to Lincoln sub.	
"	Feb 28 B 1 Innton.	
"	L 1 to 4 B 52 1st Add to Byers sub.	Released B 233 P. 536.
"	See record.	Released B 203 P. 305
"	L 8.9 B 12 Fairmont	" 203 " 1477
"	Pots in B 13 Broadway Terrace.	Released B 203 P. 144
"	L 14 B 3 H. Watters Add.	" B. 313 P. 482
"	L 21.22 B 8 Elmwood Add.	
Warranty Deed	L 1 to 48 B 23 Sherman sub.	
Release Deed	L 1 to 4 B 52 1st Add to Byers sub.	
"	See record.	
Trust Deed	L 26.27 B 40	E.D. Released B 253 P. 410.
Title Bond.	L 9 & N 1/2 L 10 B 3 Fords Add.	
Sat of Jud	See record.	
Cty of Levy	"	
"	L 31.32 B 9 Evans Add.	
Order of Court	See record.	
Title Bond.	"	
Warranty Deed.	B 1 & 2 W Fairmont	
Release Deed	L 19.20 B 13 Watters 1st Add.	
Trust Deed	L 16.17.18 B 1 Fords Add.	Released B 203 P. 505 Rel B 208 P. 194
Sheriffs Deed	See record.	
Warranty Deed	"	
Release Deed	L 3 B 8 Sherman sub.	

GENERAL INDEX, "GRANTEE."

ARAPAHOE COUNTY.

Where Recorded.		GRANTEE.	GRANTOR.	Date of Instrument.			Date of Reception.		
Book.	Page.			Month.	Day.	Year.	Month.	Day.	Year.
179	345	Sellon Henry C.	Johnston H Morris et al	Oct	31	1882	Feb	17	1883
	360	Sarrow Geo G.	Hammer J R	Feb	23	1883	"	26	"
	362	"	Cook Charles F	"	24	"	"	"	"
	365	Searsdorff Thomas C.	Sill Uriah S.	"	23	"	"	27	"
203	33	Davis Daniel W.	Anfenger Louis.	"	16	"	"	16	"
	47	Devots Mary R.	Spangler Michael	"	17	"	"	19	"
	74	Summing Walter	Cowry Edward S.	"	23	"	"	23	"
	90	Swinnell Helen M.	Morgan Saml B	"	26	"	"	26	"
	91	Doty Wallace W.	Stallcup Jas C.	"	14	"	"	"	"
	92	Sarrow Geo G.	Jones James H.	"	26	"	"	"	"
196	45	Davis Wm H.	Russell F C.	"	10	"	"	12	"
	125	Dreyer H F	Windler Henry	"	28	"	"	28	"
	127	Dowling Julia	Clayton James	"	"	"	"	"	"
188	23	Davies Job E.	Walker Charles H.	"	5	"	"	5	"
	44	Dawson James A.	Killie Martha E.	"	7	"	"	7	"
	61	Dostal John P.	Humphill Silas H.	"	9	"	"	9	"
	85	Dodge Emily A.	York Mary J.	"	9	"	"	13	"
	136	Denver Circle R E Co	Bygar Maria L.	"	19	"	"	19	"
	155	Daily William M.	McClelland Geo	Jan	17	"	"	21	"
	168	Downe W H.	Lane Mahala W	Feb	23	"	"	23	"
	207	Dodd John W.	Scobey Orlando B	Jan	22	"	"	28	"
	215	Downie Sallie A.	Downie David	"	1	"	"	"	"
160	180	Dolan Thomas F	Denver Land & Imp Co	Mar	26	"	Mar	26	"
172	472	Daniels Lillian B.	Daniels Wm B	Jan	12	"	"	6	"
	507	Dodd John A.	Wheeler Bros	Oct	4	1882	"	20	"
	514	Durlin Jesse.	McBeth J C et al	Mar	10	1883	"	21	"
	545	Darrow Geo G.	Boldt John F	Aug	8	1882	"	30	"
179	390	Daniels Lillian B.	Wells Ebenezer J	Jan	15	1883	"	10	"
	406	D & R G Railway Co	Magnus Peter	Mar	9	"	"	17	"
	420	Dougherty Martin D.	Carsons Marvin J	"	21	"	"	21	"
	422	Dunbar A D	Newell Sharon C	"	22	"	"	23	"
	423	Davidson D.	"	"	"	"	"	"	"
	424	Dunbar Thomas P.	Darrow Geo G et al	"	21	"	"	"	"
	429	"	"	"	24	"	"	24	"
	433	Davies Emmeline	Fisk Archie C.	"	27	"	"	28	"
	434	Dunbar Thomas P.	Darrow Geo G	"	"	"	"	"	"
194	129	Delilo Nicola	Galli Joseph et al	Dec	20	1881	"	3	"
	163	D & R G Railway Co	Arapahoe Co	"	"	"	"	19	"
	194	D & R G R R Co	Bartels Caroline H.	Apr	15	1878	"	27	"
197	205	Denver Circle R E Co	Hill William	Jan	25	1883	"	1	"
	220	"	"	Mar	3	"	"	12	"

Nature of Instrument.	DESCRIPTION.	REMARKS.
2 Deed	See record.	
"	"	
"	"	
"	P 10 B 6	E D.
Release Deed	P 1. 2. B 18 Smiths add.	
"	P 6 to 11 B 40 Byers sub	
"	P 18 to 21 B 84 Porters add.	
"	P 25. 26 B 42 C & E add.	
"	P 5 B 26 Park ave add.	
"	P 17 to 20 B 15 1st add to Invention	
Trust Deed	P 19. 20 Davis sub.	Released B 213 P 450
"	W 1/2 N E 1/4 24-3-66.	
"	P 1 to 5 B 4 Ewing & Leggers add. Part of B 213 P 450	P 273 P 35
Warranty Deed	P 14. 15 B 11 Highland Terrace.	
"	See record	
"	P 15 to 21 B 2 Kassenmans add.	
"	P 22. 23 B 336 Clements add.	
"	See record.	
"	P 18. 19. 20 B 47 Byers sub	
"	P 23. 24 B 209	E D
"	P 3. 4 B 55 1st add to Swanson	
"	P 5 B 13 Witters 1st add.	
"	P 39 to 42 B 9 Elyria	
Agreement	See record.	
"	P 3 B 4 W Elyria	
Trans of Jud	See record	
Deed	"	
2 Deed	"	
"	"	
"	SW 1/4 of NE 1/4 3-2-67	
"	P 25. 26. 27 B 4 Brownes add.	
"	"	
"	Crop in Hyde Park add.	
"	P 4 B 28 C & E add.	
"	P 12 B 4 Fisks add.	
"	P 18 B 18 Hyde Park add.	
Warranty Deed	P 10. 11 B 32 Pringles sub.	
Resolution	See record	
Order of Court	"	
Release Deed	P 42 B 41 Byers sub.	
"	P 3. 4 B 5 Lincoln sub.	

GENERAL INDEX, "GRANTEE."

Where Recorded.		GRANTEE.	GRANTOR.	Date of Instrument.			Date of Reception.		
Book.	Page.			Month.	Day.	Year.	Month.	Day.	Year.
197	228	Denver Circle R & Co	Heil William	Mar	12	1888	Mar	19	1888
	229	"	"	"	13	"	"	"	"
196	136	DuBois Louis B.	Wagner Ann	Feb	26	"	"	2	"
	138	Dellitt Renj F	Barr John et al	Mar	1	"	"	"	"
	190	Dingwall John G	Bull Daniel W	"	9	"	"	10	"
203	165	Darrow Geo G.	Jones James H.	"	"	"	"	"	"
	250	Denver Twin Varies	Heil David	"	17	"	"	24	"
	251	Dunbar Alexander	Spangler Michael	"	24	"	"	"	"
	259	Demander Otilia	Beatty Wm R	"	23	"	"	26	"
	265	Dawson Thomas F	Spangler Michael	"	26	"	"	27	"
	286	Dozier Henry	Thompson Robert S	Dec	2	1882	"	28	"
	287	"	Sprague Minn R.	May	31	"	"	"	"
	290	"	"	Mar	28	1883	"	"	"
	298	Delis Nicola	Norris Geo C.	"	29	"	"	29	"
188	244	Dorrington W H.	Gilson Emily B	Feb	27	"	"	2	"
	245	Doerman Fizzie	Barbette Geo W et al	"	28	"	"	"	"
	253	Delescaille H M	Delescaille J J	Mar	1	"	"	3	"
	262	Dodge Catharine	Powell James A.	Feb	24	"	"	5	"
	273	Dingwall John G	Callaway Wm F	May	17	1878	"	6	"
	293	Darley John L	McLaughlin C H	Feb	21	1883	"	7	"
	327	Darrow Geo G.	Fisher Susan A	Mar	8	"	"	9	"
	337	Dawson Eliza V	Alkire John S	Nov	24	1882	"	10	"
	363	Dow Eliza M.	Palmer Margaret E.	Mar	12	1883	"	14	"
	367	Darley Wm M	Moulton Thomas	"	14	"	"	"	"
	384	Dennett Isabel C	Gallup Charlotte R	Jan	3	"	"	16	"
	426	Dow Eliza M	Palmer Margaret E	Mar	19	"	"	20	"
	429	Dickinson Geo & N M	Russell John	"	14	"	"	"	"
	448	Dresser Joseph C.	Bridge John L	"	20	"	"	21	"
	472	Dwyer Wm & Mary A	Burley Rodrick A	"	14	"	"	23	"
	478	Daumann Alfred	Daumann Johanna	"	23	"	"	"	"
	506	Dunn Alex W.	Kelley John E	"	26	"	"	26	"
	526	Davidson Mary A	Kunzel Andrew	"	27	"	"	27	"
	533	Dwyer Julia	Fletcher Donald et al	"	21	"	"	28	"
	505	Darrow Geo G.	Caud James K	"	15	"	"	"	"
	537	Denver Land & Imp Co	Heisen Chas H.	Feb	15	"	"	"	"
	576	Dixon Alonzo M	Morgan Same B et al	Mar	31	"	"	31	"
160	182	Dolan Michael A	D. L. & I Co	Apr	7	"	Apr	10	"
172	564	Dickey Lafayette	Brown Henry C.	Jan	22	"	"	9	"
	566	Denver Circle R & Co	Crane H B et al	Apr	9	"	"	10	"
	575	Dawson J J	Dawson Eliza V.	Mar	-	"	"	13	"
	579	Durbin Jesse	McBeth J C.	Apr	12	"	"	"	"

ARAPAHOE COUNTY.

Nature of Instrument.	DESCRIPTION.	REMARKS.
Release Deed	L 39 to 42 B 12 Laniel sub	
"	L 1. 2 B 42 Ryers sub	
Trust Deed	Prop in Sub 34 R 68 W	B 509 P. 4. Released B 214 P. 465
"	D 16. 17 B 10 Union add	" 253 " 52
"	L 3 B 13 H. Witter N D add.	" 268 " 284
Release Deed	L 1 to 4 B 5 1 st add to Innton.	
"	L 21 to 24 B 37	ED
"	L 4 B 28 C & C add.	
"	L 7. 8 Manning Plat.	
"	L 15 Collins add.	
"	Centre 1/3 L 1 to 6 B 8 H & R add.	
"	"	
"	"	
"	L 10. 11 B 32 Pringles sub.	
Warranty Deed.	L 3 B 51 C & C add.	
"	L 1 to 4 B 75 P J Barnums sub	
"	L 32 B 8 Evans add.	
"	L 31 B 11 Elyria	
"	L 3 B 13 H. Witter N D add.	
"	L 9. 10 B 12 Broadway Terrace.	
"	L 23. 24 B 12 1 st add to Innton.	
"	L 45. 46 B 46 Ryers sub	
"	L 21 to 24 B 188 Clements add.	
"	L 12 B 5 L Archer sub	
"	B 22 Gallup S. Broadway sub	
"	L 21 to 24 B 216 Clements add.	
"	S 1/2 L 4 B 11 H. Witter N D add.	
"	L 12. 13 B 66 H. C Brown 2 nd add.	
"	L 9 B 2 River Front	
"	L 13 B 3 Fairmont	
"	L 7 to 12 B 2 2 nd filing of McCulloughs add.	
"	See record	
"	L 1 to 4 B 84 Brown S & P add.	
"	L 20 B 10 Hyde Park add.	
"	L 12 B 15 Fairmont	
"	L 10 B 21 Hants add.	
"	L 35 to 38 B 9 Elyria.	
Lease	Store room 320 Larimer St	
Agreement	See record	
Proc of Atty	"	
Trans of Judo	"	

GENERAL INDEX, "GRANTEE."

Where Recorded.		GRANTEE.	GRANTOR.	Date of Instrument.			Date of Reception.		
Book.	Page.			Month.	Day.	Year.	Month.	Day.	Year.
172	595	Dellwoody Wm	Dellwoody Mrs J A	Mar	12	1883	Apr	17	1883
179	481	Denver Circle R R Co	Clark John M	Apr	2	"	"	14	"
	496	Daniel Mary P	Craig Wm H.	"	20	"	"	21	"
	512	S & Rly Ry Co	Little Richard S	"	26	"	"	27	"
188	588	Davis Rebecca H.	Scobey Orlando B	"	2	"	"	2	"
	597	Denver Circle R R Co	Clark John M	Mar	13	1882	"	2	"
	611	Donnelly Bridget	Donnelly John	Apr	2	1883	"	3	"
	614	Davis Michael W	Rorke F M	"	3	"	"	"	"
	635	Denver Land & Imp Co	York Mary J	"	11	"	"	5	"
	637	Doerman Lizzie	Barbette Geo Elar	"	5	"	"	"	"
188	12	Derclays - Seraphine	Simon Hannah Elar	"	6	"	"	7	"
	39	Davis Mary E	Schinner Adolph	"	"	"	"	10	"
	104	Denver Circle R & Co	Heisler John P	"	14	"	"	14	"
	141	Drysdale Henry J	Barnum Phineas J	"	5	"	"	19	"
	153	Dwyer Charles M	Zick Ludwig	Feb	9	"	"	20	"
	157	D'Arcy Mary	D'Arcy Anthony M	Apr	20	"	"	"	"
	160	Daniel Mary P	Craig Wm H.	"	"	"	"	21	"
	186	Dillon Nicholas J.	Finley Caroline	"	19	"	"	24	"
	205	Davies D E	Tillotson Ephraim	"	23	"	"	25	"
	234	Sailey Wm M	Pierce Arthur E	"	"	"	"	28	"
194	210	S & Rly Railway Co	Hazard Powder Co	Mar	21	"	"	3	"
	240	Dunbar D F	Cox Mary M & J S	Apr	2	"	"	24	"
	281	Darrow Geo G Elar	Sixty Wilson E	"	12	"	"	20	"
195	104	Drake Geo W.	Henry Theodor C.	"	6	"	"	14	"
	127	Delano Columbus	Kilpatrick James E	"	27	"	"	28	"
198	25	Darrow Geo G	Malloy Thomas	"	2	"	"	2	"
	48	"	Kelley J. J.	"	5	"	"	5	"
	78	Ditto James	Nixon James	"	9	"	"	10	"
	108	Durven R E C.	Temple Henry M.	"	16	"	"	16	"
	130	Denver Bank	Cochran Samuel	"	20	"	"	20	"
	141	Denver Land & Imp Co	Moullton Aaron	Mar	12	"	"	23	"
	165	Davis Edmund S.	Bowen Alpin G. Elar	Apr	26	"	"	26	"
	180	Durfee R S	Baker Sanford	"	28	"	"	28	"
	181	Dart Mary C	Bowen Alpin G. Elar	"	26	"	"	"	"
203	326	Darrow Geo G.	Knowles R M	"	2	"	"	4	"
	327	"	Jones James H.	"	3	"	"	"	"
	345	Darrin Frances M	Heer Theo W	"	6	"	"	6	"
	353	Dove John	Woodbury Adoniram J	"	"	"	"	7	"
	355	Declays Seraphine	Stallcup Jno C.	"	"	"	"	"	"
	372	Dooken Edward	Miles Alfred H.	"	10	"	"	10	"
	392	Decker Linton	Fask Archie C	"	11	"	"	12	"

ARAPAHOE COUNTY.

Nature of Instrument.	DESCRIPTION.	REMARKS.
Con of Atty	See record	
2 C Deeds	D 5. 6 B 14	WD
"	D 19 B 1 Downings add	ED.
"	See record	
Warranty Deed	D 29. 30 B 16 Downings & S add	
"	D 5. 6 B 14	WD
"	D 28 B 7 1 st add to Inverton	
"	D 5 B 50 C & E add.	
"	D 18 & S 1/2 17 B 1 Fairmont	
"	D 30 B 113 P J Barnum sub	
"	D 29 B 104	ED.
"	D 23 B 19 Schunners add.	
"	D 10. 11. 12 B 243	WD
"	D 20 B 108 P J Barnum sub	
"	See record	
"	D 29. 30 B 175	ED
"	D 9. 10 B 50 C & E add.	
Specie	S 1/2 D 4 B 5 Deer Trail	
"	D 14. 15 B 3 Fords add.	
"	1/2 D 15 to 24 B 9 Waddell & Mackens sub	
2 C Deeds	See record	
Deed.	D 32. 33. 34 B 10 Elyria	
Disposal of Real	See record	
Trust Deed	Prop in B 243 WD	Released B 223 P. 221
"	D 9 & part 8 B 76	ED Released B 433 P. 78 & 286
"	D 23. 24 B 12 1 st add to Inverton	
"	D 10 B 12	"
"	D 18. 19. 20 B 38 Downings add.	
"	D 10 B 51 1 st add to Swanson	Released B. 313 P. 613
"	D 6. 7 B 20 Hunts add.	
"	D 21. 22 B 6 Fairmont	Released B 223 P. 90
"	D 22 B 94	ED Released B 244 P. 206
"	D 9. 10 B 159	" " 473 " 1186
"	D 19 to 22 B 31 Downings add.	" " 253 " 711
Release Deed	D 29. 30 B 13 1 st add to Inverton	
"	" " " "	
"	Prop in B 8 Tom of Highland	
"	D 4 B 186 Styles add.	
"	D 29 B 104	ED
"	D 9. 10. 11 B 8 Arlington Hts.	
"	D 4 B 8 Downings add.	

GENERAL INDEX, "GRANTEE."

Where Recorded.		GRANTEE.	GRANTOR.	Date of Instrument.			Date of Reception.		
Book.	Page.			Month.	Day.	Year.	Month.	Day.	Year.
203	395	Darrow Geo E.	Knowles R W	Apr	9	1883	Apr	12	1883
	404	Dohlinger Fredk.	Hastings Smith H.	"	5	"	"	14	"
	416	Demander Otelia	Hill Clarence R	"	17	"	"	17	"
	421	Debes Geo	Bygones J A J	"	9	"	"	18	"
	483	Dunbar J P	Heck Amos	"	27	"	"	27	"
	489	Darrow Geo E.	Knowles R W	"	26	"	"	28	"
	498	Denver Land & Imp Co	Jones James H	"	30	"	"	30	"
160	187	Denver Circle Ry Co	Denver Land & Imp Co	May	3	"	May	5	"
179	523	Dawson Eliza V	Denver Circle R E Co	Jan	26	"	"	"	"
	529	Dale George	Drake Thomas L	May	7	"	"	7	"
	575	Dugal Louis	Bates J E	"	28	"	"	31	"
	576	"	Bussell Amos	"	25	"	"	"	"
189	273	Doerman Lizzie	Bachyte Geo	Apr	5	"	"	1	"
	339	Doherty John M	Jenkins Elwood N	"	27	"	"	7	"
	373	Dowling Charles	Fisher Susan A	May	10	"	"	10	"
	394	D & R Ry Railway Co	McCord Charles R	"	"	"	"	12	"
	400	Dellymetal Rosalie	Morley Chester S.	Apr	30	"	"	14	"
	415	Dixon Elizabeth	Stark Wm	May	10	"	"	15	"
	420	Donovan Patrick	Goodchkins Melissa	Apr	2	"	"	"	"
	475	Davis J S	Clay David R 2d	May	5	"	"	22	"
	474	Denver Circle R E Co	Hayden M H.	"	12	"	"	"	"
	495	Daniels Lillian B	Beardslee Elenore C	"	22	"	"	23	"
	509	Decker Linton	Callack Charles	Nov	30	1881	"	25	"
	520	Daniels Wm B.	Parker Edgar S	May	25	1883	"	26	"
	559	Dugal Louis	Witter Kate B	"	"	"	"	31	"
194	276	Denver Circle R R Co	Salomon Hayman & et al.	"	7	"	"	10	"
	299	Dexter James W	Church Jno B	Aug	23	1881	"	14	"
197	300	Denver City Railway Co	Ebert Mary J et al	May	7	1883	"	8	"
202	46	Dingee L H.	Markham V S et al	Dec	1	1882	"	23	"
	48	Daniels Lillian B	Van Buskirk Emma	May	16	1883	"	"	"
198	189	Dillabaugh John	Cyler John M	Apr	30	"	"	1	"
	192	Denver Land & Imp Co	Walsh Josephine A	July	13	1882	"	1	"
	193	"	Zwickler Chas F	Mar	26	1883	"	1	"
	221	Dace James M	Macartney Josephine	May	3	"	"	4	"
	232	Denver Brewing Co	Albi Peter.	"	4	"	"	5	"
	239	Dole George	Bock Carrie	"	7	"	"	7	"
	304	Denver Land & Imp Co	Grossmayer Max	"	18	"	"	19	"
195	160	Drake Olof	Assicot Stephen	"	14	"	"	14	"
	170	Dartt Mary C	Dandt Elizabeth S	"	18	"	"	19	"
	187	Dole Wm A	Powell Malinda A	"	25	"	"	25	"
203	517	Darrow Geo E	Jones James H	"	1	"	"	3	"
	518	Davis M W	Sabathaler Jno H	"	2	"	"	"	"

ARAPAHOE COUNTY.

Nature of Instrument.	DESCRIPTION.	REMARKS.
Release Deed	See record	
"	L ¹⁰ B 13 Hunt add.	
"	L ¹² B 54 Steaks add	ED
"	L ¹⁵ B 7 Union add	
"	See record	
"	L ³³ 34 B 17 1 st add to Inverton	
"	L ²⁹ 30 B 6 Fairmont	
Warranty Deed	L ¹ 2 3 B 10	
2 C Deed.	L ⁴⁵ 46 B 46 Byers sub	
"	L ⁵ to 10 B 44 CFE add	
"	L ⁵ B 12	W D.
"	"	"
Warranty Deed.	L ³¹ B 113 P T Barnums sub	
"	L ¹³ B 32 CH Wickers sub	
"	L ³¹ 32 B 17 1 st add to Inverton	
"	See record.	
"	L ²⁴ & part 25 B 95 ED	
"	L ¹⁶ to 20 B 34 Park Ave add.	
"	L ³² 33 B 28 Hunt add.	
"	See record	
"	L ²¹ 22 B 5 Fairmont	
"	See record	
"	L ⁶ B 8 Elmwood add	
"	See record	
"	L ²⁹ 30 B 111	ED
Decree	L ¹⁰ 11 12 B 245	W D
Warranty Deed.	L ²⁴ B 195	ED
Release Deed	L ⁹ to 14 B 53 CFE add	
Lease	Markham Hotel	
Assignment	See record	
Trust Deed	L ⁵ B 7 Summers add.	Released B 233 B 399
"	L ³⁷ 38 B 6 Elyria	Released B 223 P 223
"	L ²⁹ 30 B 6 Fairmont	" B 553 P 66.
"	L ⁴ B 189 Clement add.	Released B 214 P 165.
"	L ²⁹ B 12 Gaston add.	" 273 B 69
"	L ⁵ 6 B 44 CFE add	Released B 213 P 231
"	L ¹⁰ to 24 B 4 S Fairview	" 273 235
"	L ²⁵ Collins add.	Released B 243 P 214
"	Part L ⁸ B 2 Horners add	Released B 213 P 214
"	See record	" 283 B 57
Release Deed	L ⁵ 6 B 5 1 st add to Inverton	
"	L ⁶ 7 B 36 CFE add	

GENERAL INDEX, "GRANTEE."

ARAPAHOE COUNTY.

Where Recorded.		GRANTEE.	GRANTOR.	Date of Instrument.			Date of Reception.			Nature of Instrument.	DESCRIPTION.	REMARKS.
Book.	Page.			Month.	Day.	Year.	Month.	Day.	Year.			
203	526	Dace James M.	Berger Wm B	May	3	1883	May	4	1883	Release Deed	L 3. 4 B 189 Clements add	
	592	Dyer Josephine E	Sapris Simpson J	"	9	"	"	15	"	"	L 18. 19. 20 B 7 Evans Add.	
	602	Daniel Andrew	Stallcup Geo C	"	10	"	"	16	"	"	L 14 B 8 Elmwood Add.	
	622	Degean Julien	Kennedy Silas S	Jan	20	"	"	21	"	"	L 3 B 1 Kennedy's add.	
213	1	Dougherty Sallie S.	Kilham Fred C	May	-	"	"	24	"	"	L 7. 8 B 52 Stecks Add	EA
	2	Dunning Walter	Ewing Josiah C.	"	23	"	"	"	"	"	B 13 Cornerway & Broadway sub.	
	8	Darrow Geo G	Knowles RW	"	24	"	"	25	"	"	See record	
	13	Delzell David B	Benkelman Jas G	"	26	"	"	26	"	"	L 36 B 34 Park ave add.	
179	587	Doran David	Hamman James A	Apr	22	"	June	14	"	2 C Deed	L 20. 21 B 1. L B 16 B 5 San Rafael	
189	597	Domeyer Henry	Latham Alex	June	2	"	"	2	"	Warranty Deed	E 100ft L 25 to 28 B 4 Knox & Cornerway sub.	
	612	Darby Mary H	Campbell Wm	May	1	"	"	14	"	"	L 12 B 18 B 184 Stiles Add.	
	623	Drake Geo W	Duggan Geo	June	2	"	"	5	"	"	See record	
	627	Daniels Wm B	Von Richthofen Jane	"	1	"	"	6	"	"	"	
190	31	Darius Isabella	Simmons Martha	"	9	"	"	9	"	"	L 7 B 80 C E Add.	
	41	Davis Wm	Russell Logan	"	11	"	"	12	"	"	1/2 L 7 B 70 E L	
	45	Duffy Michael	Duffy Mary	"	"	"	"	"	"	"	L 10 B 15 Garden Add.	
	49	Dow Eliza M	Moore Margaret E	"	13	"	"	13	"	"	L 2 B 35 L 4 B 23 Harman's Add.	
	75	Darrow Geo G	Williams John A	"	14	"	"	15	"	"	L 9. 10 B 38 Downings Add	
	91	Draper Julia S.	Lounsbury Helen A	"	"	"	"	16	"	"	L 24 B 22 Arlington Plots.	
	102	Dougherty John A	Cook Wm J	"	30	1881	"	18	"	Special "	L 19. 20 B 24 Downings Add 4 & 5	
	125	Dillon Nicholas J	Schaller Jacob	Feb	15	1883	"	20	"	"	L 1 B 5 Deer Trail	
	130	Dubois Louis B	Von Richthofen Jane	May	7	"	"	21	"	"	Prop in Cornerway & Broadway sub	
	140	Dowell John W	Parker Elaine M	"	17	"	"	"	"	"	N 1/2 L 35. L 36 B 17 Elmwood Add	
	161	Dillin Millie	Smith Henry J	"	7	"	"	25	"	"	Prop in Harman's sub	
	165	Davis Wm H	Goss Harriet M	June	25	"	"	"	"	"	B 3 Sunnyside Add.	
194	332	Dunmore Viola M	Harman Lou G	"	5	"	"	5	"	"	Plot 9 B 10 Harman's sub	
	333	Duggan Geo	Denver Circle R R Co	Dec	16	1880	"	"	"	Release	Part L 5 B 245 W D	
	348	Derellen John	D. C. R. E. Co	May	31	1883	"	12	"	Warranty Deed	L 39 to 48 B 43 Byers sub	
	364	Denver Circle R R Co	"	June	12	"	"	19	"	"	L 10. 11. 12 B 243 W D	
197	332	"	D. C. R. R Construction Co	Apr	11	"	"	2	"	Contg & Lease	See record	
	348	Denver Circle R E Co.	Hill Wm	June	9	"	"	12	"	Release Deed.	L 39 to 48 B 43 Byers sub	
	376	"	"	Mar	3	"	"	19	"	"	L 18 B 46	
	392	Denver City Ry Co.	Wocushoffer C F	June	2	"	"	30	"	"	See record	
195	226	Delaware Fire Ins Co	Kettle Geo E	"	8	"	"	8	"	Trust Deed	Part L 12 B 2 W D	Released B 283 P 73
	246	Drake Olof	Ressicot Stephen	"	19	"	"	19	"	"	L 26 Collins Add.	
	264	Davis Chas S	Swift Walter J	"	27	"	"	27	"	"	See record	
	271	Dow Eliza M	Knott Henry	"	"	"	"	30	"	"	NW 1/2 L 4 B 40 W D	Released B 233 P 167
	272	Davis Chas S	Tallmadge Adeline	"	29	"	"	"	"	"	L 46 to 49 B 9 Elyria	Released B 211 P 111
206	75	Dodge L C	Ray Sarah K	"	6	"	"	8	"	"	L 7. 8 B 198 E L	" " 283. 287
	120	Dawson Thomas F	Bateman Kate	"	19	"	"	19	"	"	L 9. 10 B 103 Capitol Hill sub 2 ^d filing	Released B 211 P 111
	121	Duggan Geo	Ruehmann J H C	"	15	"	"	20	"	"	L 15 B 5 M Summers Add.	Released B 222 P 132

GENERAL INDEX, "GRANTEE."

ARAPAHOE COUNTY.

Where Recorded.		GRANTEE.	GRANTOR.	Date of Instrument.			Date of Reception.		
Book.	Page.			Month.	Day.	Year.	Month.	Day.	Year.
206	122	Duggan Geo	Hummelheber Daniel	June	15	1883	June	20	1883
	146	Duffie R. D.	Wetherell Chas A	"	25	"	"	26	"
202	101	Daniels & Fisher	Parker E. S. et al	"	7	"	"	7	"
	103	D. R. Ry. Co	Bennet Joseph G	Apr	11	1871	"	9	"
	134	Daniels Wm B.	Dyer Josephine E	June	18	1883	"	18	"
213	53	"	Hoanna John R	"	2	"	"	4	"
	41	Duggan Geo	Bigler J. A. J	"	"	"	"	5	"
	76	Davies Geo H	Jones James H	May	25	"	"	16	"
	86	Dillon Henry C	Morgan Saml B	June	4	"	"	8	"
	97	Dunning Walter	Gallup Avery	May	25	"	"	12	"
	102	Duncan Edith H	Ewing Josiah P	June	4	"	"	14	"
	115	Davies Geo H	Jones James H	"	15	"	"	15	"
	121	Duggan Geo	France L B	"	16	"	"	16	"
	134	Davies Thor F	Curray E. S.	"	19	"	"	19	"
	156	Dillon Patrick	Root Edwin C	"	23	"	"	23	"
	171	Dunning Walter	Kounze Chas B	-	-	-	"	27	"
	171	" Jennie E	"	-	-	-	"	"	"
	183	Dixon Alonzo M	Morgan Samuel B	June	28	1883	"	29	"

Nature of Instrument.	DESCRIPTION.	REMARKS.
Trust Deed.	L 16 B 5 M Summers add	Released B 223 P. 129
"	L 3. 4. 5 B 1 Broadway add.	Released B 213 P. 148.
Trans of Jud	See records	
Agreement	"	
Ch of Levy	L 18. 19. 20 B 7 Evans add.	
Release Deed.	L 13 B 76 E. S.	
"	See records	
"	L 28 B 5 1 st add to fronton	
"	L 21 & 22 B 31 H. C. Browns add	
"	B 6 Gallups S Broadway sub	
"	L 12 B 5 M Summers add.	
"	L 3. 4 B 12 1 st add to fronton	
"	L 15. 16 B 5 M Summers add.	
"	L 9. 10. 11 B 103 Capitol Hill sub 2 ^d filing	
"	L 13 to 16 B 158 E. S.	
"	See records	
"	"	
"	L 10 B 21 Hunts add.	

[illegible][illegible]

[illegible][illegible]

GENERAL INDEX, "GRANTEE."

ARAPAHOE COUNTY.

[illegible]

[illegible]

GENERAL INDEX, "GRANTEE."

ARAPAHOE COUNTY.

Where Recorded.		GRANTEE.	GRANTOR.	Date of Instrument.			Date of Reception.			Nature of Instrument.	DESCRIPTION.	REMARKS.
Book.	Page.			Month.	Day.	Year.	Month.	Day.	Year.			
172	128	Eisenhart John H	Eisenhart Rachael	Oct	27	1882	Oct	27	1882	Pow. of atty.	L 13. 14. 18. 19. B 135	ED.
173	574	Edwards Evan H	Morgan Samuel B	"	9	"	"	9	"	Release Deed.	L 8. 9. B 5 part in The Hunter & S. O. add.	
175	314	England Charles J	Rudy Seppie C.	"	3	"	"	17	"	Trust Deed.	L 26. 27 B 20 Downings add.	Released B 214 P 37
185	6	Ermerine Marinus	Wingard Louise E.	"	20	"	"	21	"	"	See record.	Released B 214 P 37
184	106	"	Lee Chas S.	"	4	"	"	5	"	"	"	"
	161	"	Russell Tillie	"	19	"	"	19	"	"	L 18 B 17 Elmwood add.	" " 23 P 377
180	98	E. Jaccard Jewelry Co.	Courier Geo W	"	9	"	"	9	"	Warranty Deed.	L 13. 14 B 5 Knox & Courier sub.	
	254	Eyler Hannah	Eyler Hugh L	"	23	"	"	24	"	"	L 24 B 84 Davis add.	
	263	Epstein Julius	Egbert Ella J.	"	25	"	"	25	"	"	See record	
	329	Eilow Mrs Elizabeth	Farish Virginia E	"	31	"	"	31	"	"	L 13 to 17 B 33 H. C. Browns add.	
174	481	Everett Wm F	Hannan Lou G.	May	23	"	Nov	18	"	"	Plat 3 B 32 Hannan sub	
	515	Eichard Michel	United States	Nov	10	"	"	29	"	Patent	E 1/2 SW 1/4 30-2-68.	
179	127	Eastman F R	Savagau Jacob	"	2	"	"	2	"	2 C Deed.	L 15. 16. B 44 Evans add.	
197	711	Elliott Mary & DH	Lewis H. H.	"	"	"	"	21	"	withdrawal of suit	See record	
172	116	Ermerine John	Schaffter Clara	Nov	3	1882	"	3	"	Pow of atty.	"	
	179	Erstein Morris	Hayes M F et al	"	17	"	"	18	"	Trans of Just	"	
	179	" Benj M.	"	"	"	"	"	"	"	"	"	
183	100	Elmer Lena	Hountze Charles B	"	17	"	"	17	"	Release Deed	L 31. 32. B 100	ED.
	198	Earling Wm G.	Andrews A M.	"	22	"	"	22	"	"	L 7 B 1 Hayes Park add.	
184	239	Ermerine Marinus	Cyman Sarah	"	6	"	"	6	"	Trust Deed	L 27. 28 B 11 Elyria	Released B 268 P 302
	252	Evans John	Anderson August	"	8	"	"	8	"	"	Part B 11 Witters 1st add.	Released B 214 P 211
185	33	Ermerine Marinus	Bishop Charles A.	"	6	"	"	6	"	"	L 13 to 17 B 15 River Front.	
186	2	Edson J Tracey	Lane Mahala W.	"	23	"	"	24	"	"	L 23. 24 B 209	ED. 1783-269
180	388	Ellery James	Whitehead Wm R.	"	6	"	"	6	"	Warranty Deed.	Prop in B 110	Released B 214 P 633
	406	Elting Oscar	Ford Harriet R.	"	7	"	"	8	"	"	See record	
	454	Evans William G.	Evans Susan S.	"	13	"	"	13	"	"	L 33 B 45 Evans add.	
	491	Estelle Robert	Bucklin George et al.	"	1	"	"	16	"	"	L 8 B 50 C & E add.	
	505	Ellery James	Woom David G.	"	6	"	"	17	"	"	L 12. 13 B 4 Park ave add	
	548	Epstein Isaac	Dexter James T	"	20	"	"	20	"	"	L 24 B 195	ED.
174	548	Eicholtz Ellen A.	Drake Elyse R.	Aug	7	1878	Dec	9	"	Deed	Prop in Drakes add.	
172	267	Evans William G.	Evans John	Dec	19	1882	"	20	"	Pow of atty	See record	
181	9	Easterly Charles	Jones Jeremiah B	Nov	29	"	"	1	"	Warranty Deed.	"	
	106	Elkins Jessie	Davis Annie	Dec	11	"	"	11	"	"	L 11. 12 B 10 1st add to E Swanson	
	121	Elliott Ellen	Elliott Samuel M.	"	"	"	"	"	"	"	See record.	
	144	Eppich Christoph A	Dove John	"	"	"	"	13	"	"	L 3 B 186 Stiles add.	
	151	Edson J Tracey	Brendlinger Harian J	"	12	"	"	14	"	"	L 17 B 160	ED.
	215	Eyer Catherine	Clark Hannah G P.	"	19	"	"	19	"	"	L 8. 9. B 36 C & E add	
	230	Ellis James M	Egbert Allen M.	"	21	"	"	22	"	"	L 13 to 16 B 216 Clements add.	
	326	Emerson Edgar R.	Byers Elizabeth M.	"	28	"	"	29	"	"	L 5. 6 B 42 Byers sub.	
183	353	Ellis James M	Russell Wm G.	June	26	"	"	18	"	Release Deed	L 26. 27 B 181 part in Stiles & Clements add.	
	353	" J M.	Clements Chas G	Nov	23	"	"	"	"	"	L 25. 26 " " "	

GENERAL INDEX, "GRANTEE."

ARAPAHOE COUNTY.

Where Recorded.		GRANTEE.	GRANTOR.	Date of Instrument.			Date of Reception.			Nature of Instrument.	DESCRIPTION.	REMARKS.
Book.	Page.			Month.	Day.	Year.	Month.	Day.	Year.			
183	359	Eickhoff Charles A	Hanna John R	Dec	18	1882	Dec	18	1882	Release Deed	Rear 1/2 L15.16 B222 Clements add.	
	368	Ealy Alexander	" "	"	19	"	"	19	"	"	L14 B184 Stiles add.	
	380	Ellis James M.	Clements Chas L.	"	"	"	"	21	"	"	L26 B181 part in Stiles + Clements add.	
185	109	Edson J Tracey	Frogsdale Albert	"	6	"	"	6	"	Trust Deed	L11.12 B46 Summers add	Released B283 P130
	117	" " "	Liddle Mrs Christina S.	"	7	"	"	7	"	"	L8.9 B3 Mullins add	Released B233 B378
	118	" " "	Higgins Michael	"	"	"	"	"	"	"	L8.9 B5 C + E add	Released B243 P250
	127	" " "	Copeland Matilda F	"	9	"	"	9	"	"	L12 B76	WD Released B214 P400
	148	" " "	Heath Harlan	"	15	"	"	15	"	"	L1/2 SW 1/4 and L1/2 SE 1/4 2-5-68	Released B233 P95
	157	" " "	Janders Flora E.	"	16	"	"	20	"	"	L17 B6	ND " " 26 P245
186	121	Eastwood Colin S.	Larush Elizabeth	"	20	"	"	21	"	"	L5 B49 C + E add.	Released B233 P146
	133	Engel Samuel	Ford W. H.	"	23	"	"	23	"	"	L40.44 B5 Elyria add	" " 2734 395
174	592	Eastman Fredk R.	Johnson Edward L.	Nov	22	"	Jan	2	1883	Trustee Deed	B2 Cottage Hill	
	639	Eicholtz Leonard H.	Wolfe James S.	Jan	12	1883	"	12	"	2 Deed	Prop in Inslee add.	
179	265	" "	Kerr Marion	"	5	"	"	"	"	"	L37.38 B9 " "	
	266	" "	Brunswick Siegmund	Dec	29	1882	"	"	"	"	L1 to 7 B20 " "	
	267	" "	Motter Lizzie R	"	12	"	"	"	"	"	Prop in " "	
	268	" "	Eicholtz Ellen A.	"	20	"	"	"	"	"	" " " "	
	269	" "	Inslee Ediga R.	"	12	"	"	"	"	"	" " " "	
	270	" "	Kerr Mary W.	"	"	"	"	"	"	"	" " " "	
	271	" "	Inslee John A	"	"	"	"	"	"	"	" " " "	
	272	" "	Buigny Elizabeth C.	"	"	1883	"	"	"	"	L6.7.8 B1 Inslee add.	
	273	" "	Powers Esther A	Jan	12	1883	"	"	"	"	Prop in " "	
	274	" "	Moffat David H. Jr	"	"	"	"	"	"	"	L1 to 4 B2 " "	
	275	" "	Frisk Conrad.	"	"	"	"	"	"	"	L5 to 18 B2 " "	
	276	" "	Heil Warren F	"	"	"	"	13	"	"	L1 to 8.39 to 40 B17 " "	
	290	Elder Henry L.	Daley John L.	"	15	"	"	15	"	"	See record.	
181	408	Evans Albert V.	Kountze Chas B	"	5	"	"	5	"	Warranty Deed	L5 B5 Kountze add.	
	468	Elliott W. G.	Dingee L. H.	"	12	"	"	12	"	"	Plats 1 to 4 B17 Chairmans sub.	
	480	Elliott Jane	Roberts Fannie B.	"	13	"	"	13	"	"	L26 & part 27 adj L26 B33 H. C. Browns add.	
	497	Early T. L.	Chapin Howard C.	"	11	"	"	15	"	"	W 1/2 of S 1/2 of S E 1/4 of S E 1/4 Sec 25 T3 S R 68 W.	
	524	Ebermann Theodore.	Smith Addie E.	"	17	"	"	18	"	"	L1/2 L15 B3 Summers add.	
	596	Egan Thomas	Clark Charles Jay	"	24	"	"	27	"	"	L16 to 20 B1 Whitsett add.	
	619	Edson Minnie Charles	Edson J Tracey	"	29	"	"	30	"	"	L17 B160	E.D.
	623	Evans Kate B.	Speer J. L.	"	30	"	"	"	"	"	L37.38 B4 A E Summers add.	
183	507	Edward William	Spangler Michael	"	13	"	"	13	"	Release Deed	L2.3 B27 H. Witters ND add.	
	539	Eppuch Christoph	McMann Robert H.	"	22	"	"	22	"	"	L9.10.11 B70 part in Parks + C + E add.	
	547	Eichler Albert	Deer J. T.	"	15	"	"	23	"	"	L18 B19 Witters 1st add.	
	595	Einhart Sarah J.	Sprague Miss R.	"	29	"	"	30	"	"	L24 B52 C + E add	
	596	" Wm. H. Sarah Jane	Jackson Silas M.	"	"	"	"	"	"	"	L24 B52 " "	
185	213	Eaton Sarah J.	Kohl Simon D	"	9	"	"	10	"	Trust Deed	L6 B7 H. Witters add.	Released B273 P346
186	166	Engel Samuel	Boyd Maria	Dec	28	1882	"	2	"	"	L2 B13 Garden add.	Released B233 P176

GENERAL INDEX, "GRANTEE."

ARAPAHOE COUNTY.

Where Recorded. Book. Page.	GRANTEE.	GRANTOR.	Date of Instrument.			Date of Reception.			Nature of Instrument.	DESCRIPTION.	REMARKS.
			Month.	Day.	Year.	Month.	Day.	Year.			
186 167	Engel Samuel	Weiss Henry	Dec	23	1882	Jan	2	1883	Trust Deed.	P 17. 18. 32 33. 34 B 5 Edgria	Released B 203 P 236
219	Evans John	Goodridge Louisa	Jan	10	1883	"	11	"	"	P 35. 36 B 44 Evans add	" 273 " 522
300	Elliott Mary.	Frany Mrs Alice E.	Nov	27	1882	"	29	"	"	See record	
105 105	Endlich Wilhelmina	Riverside Cemetery Assn	July	13	1875	Feb.	28	"	Certificate	P 132 B 1 Riverside Cemetery	
172 366	Ecker D.R.	Devote Mary R & B	Feb	5	1883	"	6	"	Ctf of Perry	P 6 to 11 B 40 Byers sub	
453	Exchange Bank.	Corcoran R J et al.	"	28	"	"	28	"	"	See record	
181 634	Eastman Fredk R	Palmer Margaret E.	"	1	"	"	1	"	Warranty Deed	Part P 32 B 69	E.D.
183 631	Eppich Christoph A	Evans William G.	Jan	30	"	"	6	"	Release Deed	P 30. 31. 32 B 122 Stiller add.	
185 278	Edson J Tracey	O'Connor Edward	Feb	14	"	"	15	"	Trust Deed	P 13. 14 B 195	E.D. Released B 233 P 398
287	Engl Samuel	Ehmann Robt	"	17	"	"	19	"	"	P 1 to 4 B 2 1st add to E Swanson	1373 340
293	Edbrooke Frank E.	Lee Chas S.	"	"	"	"	21	"	"	See record	Released B 223 P. 571
300	Eaton Frances M.	Hutton Sarah E.	"	23	"	"	23	"	"	P 22. 23 B 2 Cr E add.	" 311 " 405
306	Evans O V	Sadler Julia A.	"	20	"	"	26	"	"	P 19. B 33 Highland.	Released B. 323 P. 250
179 321	Eicholtz Ellen A.	Eicholtz Leonard H.	"	2	"	"	3	"	2 C Deed	Prop in Inglees add amended	
358	Epley John J	Griffin Clarence M.	Apr	1	1880	"	26	"	"	P 16. 17 B 21 Park Ave add	
203 44	Eckhoff Henry	Rose Sam P.	Feb	17	1883	"	17	"	Release Deed	See record	
45	"	Reckmann August	"	"	"	"	"	"	"	"	
54	Ebert Mary J.	M-Mann Robert B.	"	19	"	"	19	"	"	N 1/4 NW 1/4 NE 1/4 25-3-68.	
82	Egerer Wenzel.	Morgan Samuel B.	"	21	"	"	24	"	"	P 14 B 60 Curtis & Clarke & Davis add.	
196 4	Engel Samuel	Kunzel Wenzel.	"	3	"	"	3	"	Trust Deed	S E 1/4 of NE 1/4 of NW 1/4 20-3-68.	Released B 203 P 207
21	Evans O V	Montague Clarence W.	"	7	"	"	8	"	"	Part P 1. 2. B 13 Highland Park	Released B 214 P. 637
38	Epley Arminia E.	Bowland Cordelia E.	Jan	10	"	"	10	"	"	B 23 24 A Highlands	Released B 223 P. 147. 268-510.
114	"	Frank S.	Feb	24	"	"	26	"	"	P 16. 17 B 21 Park Ave add	Released B 203 P 572
188 17	Elliott Thomas.	Daley William M.	Jan	4	"	"	3	"	Warranty Deed	P 3. 4 B 8 Lake Archer sub.	
55	Evans Thomas D.	Fisher Susan A.	Feb	7	"	"	8	"	"	P 17. 18 B 16 1st add to Ironston	
142	Emigh Henry B.	Goodyear E W et al	"	14	"	"	19	"	"	Prop in Acondale.	
143	"	Harris Mary A.	"	"	"	"	"	"	"	P 45. 46 B 1	
200	Emman Robert	Rupp Jacob	Jan	30	"	"	27	"	"	P 1 to 5 B 2 1st add to E Swanson	
172 488	Emigh Henry B.	Russell AN et al	Mar	7	"	Mar	9	"	Agreement	See record	
520	Edbrooke Frank E.	Hunt Alex C.	"	28	"	"	29	"	Title Bond	Prop in Hunts add	
179 386	Ellery James.	Brown Henry C.	"	7	"	"	8	"	2 C Deed	P 23. 24 B 144 Clements add.	
386	" Maletta L.	"	"	"	"	"	"	"	"	Rear 1/2 S 32 B 69	E.D.
418	Eastman Fredk R.	Barth William et al	"	16	"	"	20	"	"	"	"
185 317	Edson J Tracey	Arndt Magdalena	"	3	"	"	3	"	Trust Deed.	P 15. 16 B 99	Released B 203 P 452
194 176	Everest Harian B.	Camp Mary E.	Jan	-	"	"	22	"	Trust Deed	P 13 to 16 B 53	
183	Ermerins John	Heydorn Peter	Mar	24	"	"	24	"	"	P 13. 14 B 1 River Front	
195 17	" Maurus	Hopkins Wm H.	"	7	"	"	7	"	Trust Deed	P 13 B 3 etc add.	Released B 213 P 38
30	Exchange Bank	Elder Clarence P.	Feb	19	"	"	20	"	"	See record	Released B 203 P 530
65	Edson J Tracey	Hew Theo W et al	Mar	30	"	"	31	"	"	P 5 & part 6 B 128	E.D. " 244 " 23
196 157	Eaton Frances M.	Bell Ezra M.	"	3	"	"	3	"	"	S 1/2 NE 1/4 Sec 31 NW 1/4 32-3-67	" 243 " 498
157	Eicholtz L H.	Naylor Carrie H.	"	"	"	"	"	"	"	Prop in 30-3-68	" 243 " 22

GENERAL INDEX, "GRANTEE."

ARAPAHOE COUNTY.

Where Recorded.		GRANTEE.	GRANTOR.	Date of Instrument.			Date of Reception.			Nature of Instrument.	DESCRIPTION.	REMARKS.
Book.	Page.			Month.	Day.	Year.	Month.	Day.	Year.			
196	212	Ellerson Ozias	Mannion John J	Mar	13	1883	Mar	13	1883	Trust Deed	L 18 B 4 Knox & Currier sub	Released B 213 P 543
	227	"	Lammie Fannie E	"	16	"	"	16	"	"	L 13. 14 B 4 Broadway add	Released B 223 P 76
	258	Edwards Anna M	Zietz Emil	"	1	"	"	21	"	"	L 29. 30 B 31 Schminers add	Released B 214 P 283
	281	Everett Ambrose S.	Calvary Bap. Church Society	"	23	"	"	23	"	"	Nly 70ft L 1. 2 B 21 Highland	Released B 203 P 91
	294	Emmerane Marianne	Carpenter Anastasia L.	"	26	"	"	26	"	"	L 8. 9 B 77 Csc add	" " 253. 175
	299	"	Moll G D	"	27	"	"	27	"	"	L 13. 14 B 1 River Front	Released B 213 P 223
198	8	Ellerson Ozias	Nannia Thos	"	29	"	"	29	"	"	L 2 to 6 B 4 Pomeroy's Dr Broadway sub	" " 213 P 614
203	125	Ellis James M.	Clement Chas S	Jan	31	"	"	5	"	Release Deed	L 25 B 181 part in Siler & Clements adds	
	134	Ellis Jas M.	Spangler Michael	Mar	5	"	"	"	"	"	L 25. 26 B 181	"
	186	Eckhoff Charles A	Hanna John R	"	13	"	"	13	"	"	L 15. 16 B 222 Clements add	
	253	Edgcombe Sarah	Chelpe Alfred C	Nov	-	1882	"	26	"	"	L 9 B 14 Witten 1st add.	
	280	Ellsworth Arthur L	Evans Wm G	Mar	7	1883	"	28	"	"	L 1. 2 B 36 Park ave add.	
	288	Egerer Wenzel	Baur Otto O	"	27	"	"	"	"	"	L 14 B 60 part in Curtis Blankes & Davis adds	
	291	Elliott John S	Brault Wm J	"	26	"	"	"	"	"	L 11. 12 B 37	ED
	304	Ewing Josiah O	Rice Alonzo	Feb	21	"	"	30	"	"	1/2 Bck X Gastons add	
188	231	Eckhardt Augustus	Brennan Mary A	Mar	1	"	"	3	"	Warranty Deed	L 6 by 1/2 L 8 B 36	W D
	231	" S. Rebecca	"	"	1	"	"	"	"	"	"	"
	310	Ellery James & W	McGie Andrew B	"	6	"	"	8	"	"	L 23. 24 B 144 Clements add.	
	378	Eysen Catharine	Smith Laine	"	15	"	"	15	"	"	See record	
	411	Evans William J	Goulden Mary E	Feb	28	"	"	19	"	"	S 1/2 N E 1/4 Sec 6 - 5-68	
	424	Ellery James & W	Palmer Chester W Jr	Mar	7	"	"	20	"	"	L 21. 22 B 157 Clements add	
	434	Embank Georgia L	Daley Wm M	"	20	"	"	"	"	"	L 28 B 3 L Archer sub	
	457	Eddy Amelia	Berger Margaret B	"	16	"	"	22	"	"	See record	
	521	Edmonds Katie R.	Smith Austin W	"	23	"	"	27	"	"	L 15. 16 B 50 Sabathulers add	
	546	Ernst Mary	Sabathuler John H	"	22	"	"	27	"	"	L 12 B 3 S. Swanses add	
172	587	Ernst Mrs Emil A	Clayton Geo W	Apr	14	"	Apr	17	"	Bond for Deed	L 10. 11 B 8 Smiths add	
179	489	Eckhardt Rebecca Aug	Landon Sam S	Mar	9	"	"	16	"	L Deed	S 1/2 L 8 B 36	W D
189	125	Elliott Samuel M.	Elliott Ellen	Feb	9	"	"	18	"	Warranty Deed	See record	
	136	Edbrooke Frank E	Howe Alex C.	Apr	17	"	"	19	"	"	L 17 to 22 B 8 Hunts add	
	167	Everett Ambrose S.	McMillin Norman A	"	13	"	"	21	"	"	L 5. 6 B 209	ED
	200	Evans O V	Morgan Morgan	Jan	28	"	"	25	"	"	L 13. 14. 15 B 10 San Rafael	
	227	Emigh Henry B	Fisk Archie L	Apr	23	"	"	27	"	"	Prop in accord	
	228	Evans Margaret O	Buell James S	"	25	"	"	"	"	"	L 14 B 5 Park Ave add.	
198	22	Edwards Anna M.	Jones Renj F	Mar	19	"	"	2	"	Trust Deed	L 27. 28 B 31 Schminers add.	Released B 223 P 238
	73	Evans H.	Meyers Sophia	Apr	10	"	"	10	"	"	L 12 to 18 B 3 Boulevard add.	" " 333. 606
	107	Evans O V	McNamee Annanias G	"	11	"	"	16	"	"	L 25. 26 B 16 1st add to Fronton	Released B 223 P 363
	111	Eysen Catherine	McMahon Joseph C.	"	16	"	"	"	"	"	S 1/2 N E 1/4 28-4-67	" " 213. 357
	120	Ellegood M. A.	Cooke John	"	19	"	"	19	"	"	L 10 to 13 B 28 C & E add	Released B 433. P 57
	147	Edbrooke Frank E	McIntyre Mary N	"	19	"	"	23	"	"	L 21. 22 B 8 Hunts add	Released B 214 P 479
203	336	Eberley Lina	Landon Sam S	Mar	5	"	"	5	"	Release Deed	L 10 to 15 B 22 Downings add	
	398	Eckhart Sarah & Wm H	Hallowell Charles	Apr	12	"	"	13	"	"	L 24 & part 25 B 52 C & E add	

GENERAL INDEX, "GRANTEE."

Where Recorded.		GRANTEE.	GRANTOR.	Date of Instrument.			Date of Reception.		
Book.	Page.			Month.	Day.	Year.	Month.	Day.	Year.
203	479	Egan Thomas	Cainmichael SF	Apr	25	1883	Apr	27	1883
36	440	Ebert Mary J	Steffan Fredrick	May	15	"	May	19	"
	441	"	Golden Michael	"	2	"	"	"	"
105	182	Evans Howard	Riverside Cemetery Assoc.	Mar	22	"	"	18	"
172	634	Ellsworth Arthur L	Woodman Benj F	July	14	1882	"	3	"
189	348	Eaton John B	Currin Geo W	May	5	1883	"	8	"
	367	Ewing Josiah P	More Flora	"	7	"	"	10	"
	454	Eagle Clifford F	Paige Ellie C.	"	18	"	"	19	"
	455	England Charles T	Russell Amos	"	17	"	"	"	"
	459	Ester Wolf	Jerome Frank	Mar	23	1882	"	19	"
	465	Ellen Wm	Schroder Georgeanna	May	16	1883	"	"	"
	547	Ebert August	McIntyre Marian W	Apr	25	"	"	28	"
194	288	Elder Clarence P	Jones Sam H	May	8	"	"	11	"
	301	Elliott W J	Hearman Lou G	Feb	23	"	"	14	"
	311	Evans St Clair	United States	Sep	26	1877	"	22	"
	311	Elder Clarence P	Jones Sam H	May	8	1883	"	23	"
197	308	Ebert Mary J	Jones James H	"	15	"	"	15	"
202	19	Epley John J	Kirkwood Thos S	"	14	"	"	14	"
	28	Ernigh G W	Russell H E	Mar	20	"	"	17	"
	57	Earlwood John W	American Bap Home Mission Socy	"	10	1880	"	28	"
198	200	Ellerson Ogas	Stilwell Mary A	May	1	1883	"	1	"
	245	"	Wood John	"	7	"	"	8	"
195	150	Epley Richard W	O'Leary Anna J	"	2	"	"	7	"
206	6	Eames Ryland W	Woodbury Jno L	"	24	"	"	24	"
	17	Ermerins John	Bussie Chas J	"	26	"	"	26	"
203	548	Eaton John B	Richards James H	"	7	"	"	8	"
	577	Evermann Fredk F	Heer Thos W	"	12	"	"	12	"
	580	Elder Clarence P	Moffat D K Jr	May	5	"	"	"	"
	590	Ebert Fredk J	Jones James H	"	1	"	"	15	"
36	442	Ebert Mary J	Holmes Joseph	June	1	"	June	2	"
189	575	Ell Hermann	Batz Augusta	May	31	"	"	1	"
190	5	Emmick Della	Mitchell Jennie E	June	6	"	"	7	"
	64	Ellsworth David J	Purice R C & Owen	"	13	"	"	14	"
	157	Ernigh G W	Smith Henry J	May	12	"	"	23	"
	191	Earl Kneeland J	Hoard Frank J	June	28	"	"	29	"
194	319	Ebert Mary J	Care Francis M	Mar	19	"	"	1	"
	346	Elder Clarence P	Co Judge	June	6	"	"	12	"
195	219	Ermerins John	Stine Wm P	"	6	"	"	7	"
	239	Everest Herman B	Mllman Harriet	"	15	"	"	16	"
	240	"	"	"	"	"	"	"	"

ARAPAHOE COUNTY.

Nature of Instrument.	DESCRIPTION.	REMARKS.
Release Deed	L16 6 20 B1 Whiteville add	
Mort Deed	L1. 2 B19 C&E add.	Released B27 P27
"	L5. 6 B2 "	
Certificate	L70 B1 Riverside Cemetery	
Lease	L19 B41	EA
Warranty Deed	L21 B4 Knox & Curriers sub	
"	L5 B222	EA
"	S1/2 NW1/4 NE1/4 30-3-67	
"	L11 B24 Hyde Park add	
"	L7 B10 Town of Highland	
"	L18 B27 Hallacks sub	
"	L12. 13 B21 1st add to Edwanses	
2 Deed	L16 B70 Denver	
Warranty Deed	Prop in Harman's sub	
Patent	L2 of SW1/4 Sec 18 T1 S R66 W.	
2 Deed	L16 B70 ED	
Release Deed	L5 B3 C&E add.	
Sat of Jud	See record	
Assignment	"	
Bids for Deed	B17 Potter Highland	
Trust Deed	L11. 12 B4 Byers sub	
"	L5 B5 Knox & Curriers sub	
"	L17 B21 Park ave add	Released B23, P362
"	L30 & NE1/2 L29 B52 C&E add	Released B199, P499, B243, P73
"	W1/2 B2. 11. 14 Grand View	Released B243, P358
Release Deed	A16 ft L21 B4 Knox & Curriers sub	
"	L3 B20 Hunts add	
"	See record	
"	L1. 2. B19 C&E add.	
Mort Deed.	See record	
Warranty Deed.	L25 B34 Hunts add	
"	L10. 41 B13 Elyria	
"	L8. 9 B26 Park ave add	
"	L25 to 36 B4 Awoodale	
"	L7. 8 B12 San Rafael add.	
"	L1 to 8 B11 C&E add	
Probate Deed.	L16 B70 ED	
Trust Deed.	L13. 14 B8 Wadden & Machens sub	
"	L13 to 16 B53 Stecks add	Released B258, P283
"	L30-31-32 B68 ED	

GENERAL INDEX, "GRANTEE."

Where Recorded.		GRANTEE.	GRANTOR.	Date of Instrument.			Date of Reception.		
Book.	Page.			Month.	Day.	Year.	Month.	Day.	Year.
195	245	Edson J Tracey	Davis Wm H	June	15	1883	June	18	1883
	260	Emmerins John	Cook Chas F	"	-	"	"	26	"
	266	Engel Samuel	Boyd Maria	"	28	"	"	28	"
206	60	Ercholt L H	Lennon E F	"	4	"	"	5	"
	93	Ellsworth S J	Price Ross C	"	13	"	"	14	"
	99	Evans W. G. & H	Warner Chas W	"	14	"	"	15	"
	100	"	Quackenbush C H	"	"	"	"	"	"
	106	Eaton Cyrus & Co	Mannion Ella N	"	15	"	"	16	"
	110	Emmerins John	Stine Wm P	"	16	"	"	"	"
202	116	"	Emmerins Marinus	"	9	"	"	13	"
213	81	Earling Mary J	Andrews A M	"	7	"	"	7	"
	104	Ellsworth David J	Green Hubert R	"	14	"	"	14	"
	151	Eastwood Colin S	Jones James H	"	22	"	"	22	"

ARAPAHOE COUNTY.

Nature of Instrument.	DESCRIPTION.	REMARKS.
Trust Deed.	L 23 24 B 209 E D	1783-270 Released B 209 P. 632.
"	See record	Not followed B 209 P. 632. Released B 209 P. 632.
"	L 2 B 13 Garden add.	
"	L 9 B 109 E D	
"	L 25-26 B 61 H C Browns 2 ^d add.	Released B 209 P. 578.
"	L 24 B 7 Union add.	" " 233 " 375
"	L 12 B 7 Dronten.	" " 273 " 430
"	L 18 B 4 Knox & Currier's sub.	" " 311 " 544
"	L 13. 14 B 8 Maddell & Machens sub.	
Power of Atty.	See record	
Release Deed.	L 6. 8 B 1 Hoyde Park add.	
"	L 25-26 B 61 H C Browns 2 ^d add.	
"	L 25 B 521 Stecks add E D	

GENERAL INDEX, "GRANTEE."

Where Recorded.		GRANTEE.	GRANTOR.	Date of Instrument.			Date of Reception.		
Book.	Page.			Month.	Day.	Year.	Month.	Day.	Year.

ARAPAHOE COUNTY.

Nature of Instrument.	DESCRIPTION.	REMARKS.
-----------------------	--------------	----------

GENERAL INDEX, "GRANTEE."

Where Recorded.		GRANTEE.	GRANTOR.	Date of Instrument.			Date of Reception.		
Book.	Page.			Month.	Day.	Year.	Month.	Day.	Year.
160	551	Fridborn Ida E	Snyder Stephen O	Oct	3	1882	Oct	3	1882
172	108	French I Millie	Culbert Mary J	"	18	"	"	18	"
	119	Fisher Miers	Fisher Wm R	"	"	"	"	23	"
173	530	Fulton Franklin	Spangler Michael	Sep	30	"	"	2	"
	537	French Charles E	Cooper J A	"	26	"	"	3	"
	564	Fisher Mary R	Todd William D	Oct	2	"	"	7	"
	608	Funkh Marie	Schayer Charles M	"	12	"	"	13	"
	621	Fletcher Donald	Hoerner John W	"	10	"	"	"	"
175	286	French William	Greene John R	Sep	27	"	"	4	"
174	347	Francis R M.	Barnum Oliver J	"	18	"	"	2	"
	406	First Church of Denom of	Eppich Christoph A	Oct	23	"	"	23	"
	406	United Brethren in Christ	"	"	"	"	"	"	"
179	77	Fisher Miers	Pierce John	"	7	"	"	7	"
	86	Fisk Archie C	Hallack Erasmus F	Apr	18	"	"	13	"
	109	Farwell Frank M	Anderson Geo W	Oct	25	"	"	25	"
183	6	Fleming Mary	Fay Wm J	"	18	"	"	18	"
	7	Fulton James	Hill F W	"	"	"	"	"	"
	23	Foster Amen I	Daily John L	"	24	"	"	24	"
	31	Fisk Archie C	Bushnell Iratus D	"	"	"	"	25	"
	34	Fisher John	Trimble Geo W	"	26	"	"	26	"
	54	Foss Lina	Pilsen John G	"	28	"	"	30	"
	58	Farish Virginia E	Root Edwin C	"	31	"	"	31	"
180	48	Foggy Andrew	Williamis Eugene W	"	4	"	"	3	"
	69	Ford E Frank Fox	Ford Mabel M.	"	2	"	"	5	"
	76	Fager Christian	Overkamp Ludwig	"	4	"	"	"	"
	99	Funker Philip	Miles Alfred H et al.	"	8	"	"	9	"
	167	Fetzer Lucretia	Garbutt Mary E	"	14	"	"	14	"
	209	Forster Simon	Cook William T	Nov	27	"	"	18	"
	215	First Baptist Church of	Morrison Sarel D	Oct	16	"	"	"	"
	217	Fox E Frank Ford	Ford Mabel M.	"	2	"	"	19	"
	231	Frangen Andrew	Cook William T	Dec	14	1881	"	"	"
	261	Fleming Mary	Union Lodge No 1 8004	Oct	23	1882	"	24	"
	271	Flammer Johanna	Flammer Christian	"	28	"	"	26	"
	289	Failing Charles H	Failing James H.	"	27	"	"	27	"
	290	" James H.	" Chas H.	"	"	"	"	"	"
	297	Fisk Archie C	Bell Martin L	"	24	"	"	28	"
	300	Flowers Wm T	Leonard James	"	27	"	"	"	"
	312	Fannie Agnes	Turton Thomas	"	30	"	"	30	"
174	449	Fletcher Donald	Wymann John H	Nov	1	"	Nov	6	"
	471	Fulwider Newton	Wood Levi et al.	Oct	27	"	"	6	"
	480	Figuery John H	Kiesinger Samuel	Nov	16	"	"	17	"

ARAPAHOE COUNTY.

Nature of Instrument.	DESCRIPTION.	REMARKS.
Warranty Deed	L 10 B 11 Union Add	
Off. of Levy	See record	
Rec. of Conf. Atty	"	
Release & Deed	L 1.2. B 28 Hallucks sub	
"	L 6 to 15 B 2 Fords Add	
"	3 acres in NW 1/4 of NW 1/4 20-3-68	
"	L 6 B 33	U.S.
"	L 5 to 9 B 90 Brown & P Add	
Trust Deed	L 14 B 77 C & E Add	
Warranty Deed	L 15 to 24 B 109 P J Barnums sub.	
"	Prop in C & E Add	
"	"	
2 Chdext	Prop in E D	
"	L 7.8.9. B 23	E.D.
"	N E 1/4 6-3-65	
Release Deed	L 20-21. B 8 Union Add	
"	L 5 B 1 Horners Add.	
"	N E 1/4 of S E 1/4 of SW 1/4 15-4-68	
"	Lots in Elmwood	
"	L 24 B 14 H Witters Add.	
"	S 1/2 B 7 Grand View	
"	L 13 to 17 B 33 H C Browns Add.	
Warranty Deed	L 9 to 12 B 4 Kettles Add.	
"	L 26 to 30 B 17 Hyde Park Add.	
"	L 9.10 B 13 1st Add to Shanton.	
"	See record	
"	L 23 B 217 Clements Add.	
Special "	L 16.17 B 6. Downings Add	N.S.
"	L 12.13 B 32 Hunte Add.	
"	L 26 to 30 B 17 Hyde Park Add.	
Special "	L 19 & N 1/2 18 B 8 Downings Add	N.S.
"	L 20 21 B 8 Union Add.	
"	See record	
"	L 22.23 B 11 San Rafael Add	
"	L 20.21 " "	
"	L 41.42 B 17 Elmwood	
"	Prop in Grays sub.	
"	Part L 4 B 13 H Witters N.S. Add.	
"	Prop in Wymans Add.	
"	L 32 B 34 Park Ave Add.	
Commis Deed	L 1 B 67	U.S.

GENERAL INDEX, "GRANTEE."

Where Recorded.		GRANTEE.	GRANTOR.	Date of Instrument.			Date of Reception.		
Book.	Page.			Month.	Day.	Year.	Month.	Day.	Year.
174	502	Funkh Philip	Hallett Moses	Nov	25	1882	Nov	25	1882
197	67	Fraser William	Von Richthofen Jane	"	14	"	"	15	"
	71	Fletcher Donald	Acheson Wm J	"	17	"	"	17	"
172	151	"	Crawkins Thos H et al	"	1	"	"	4	"
	157	Foot Katherine	Bennett Ernest S.	"	9	"	"	9	"
183	80	Ford Charles C	Bigler Jacob A J	"	3	"	"	3	"
	81	"	Collins Edward H.	"	"	"	"	"	"
	93	Fletcher Donald	Smith Charles H.	"	14	"	"	6	"
	141	Fisk Archie C.	Kilham Fred C.	"	11	"	"	13	"
	144	Farrar Mary E.	Phelps Alfred C.	"	13	"	"	14	"
	154	Farnsworth James H.	Rockwell Lewis C.	"	14	"	"	16	"
	159	Franklin George H.	Fisk Eugene S.	"	16	"	"	"	"
	203	Fulton Henry J.	Applegate Chas E.	"	20	"	"	23	"
	208	Frick Conrad	Wanless Geo F	"	23	"	"	24	"
	209	"	Pothrop W C.	"	22	"	"	"	"
	218	Fletcher Donald	Acheson Wm J.	"	25	"	"	25	"
	241	Fischer G.A.	Goddard Richard P.	"	"	"	"	29	"
	242	Fisk Archie C.	Steck Amos.	"	29	"	"	"	"
184	286	Fraser William	Goodfellow Hugh	"	13	"	"	16	"
	289	Fugary John H.	Martin S S.	"	15	"	"	17	"
185	67	Fleischman Alex.	Johnson Marcia A.	"	15	"	"	15	"
	73	Farmer Elizabeth F	Walrod Emily A	"	18	"	"	18	"
186	10	Fisk Archie C.	Latta Wm J.	"	6	"	"	25	"
180	337	Frey Christian	Grieman Obed.	"	1	"	"	1	"
	359	Frees Frederick	Tillotson Ephraim	"	1	"	"	3	"
	361	Ford Charles C.	Linton Thomas	"	3	"	"	"	"
	393	Fulwider Newton	Joy Solomon J.	"	1	"	"	6	"
	422	Foreythe Jessie	La Mountain Mary	"	10	"	"	10	"
	427	Fierckert Charles W	Shoop Samuel J et al.	"	"	"	"	"	"
	465	Fisher Samuel H.	Ellsworth Lewis C.	Nov	14	"	"	14	"
	496	Funkh Philip	Miles Sophronia C et al	"	3	"	"	16	"
	537	Flanagan Timothy J.	Todd William S.	Oct	31	"	"	18	"
	539	Foderath Mathias	Murray Dennis B.	Nov	20	"	"	20	"
	556	Farnsworth James H.	Berkey John M.	"	21	"	"	21	"
	596	Fitzpatrick James S.	Simms James E.	Sep	20	"	"	27	"
36	420	Flower R C.	Strong Sarah E et al.	Dec	11	"	Dec	"	"
105	119	Fulwider Marion	Reveride Cemetery Assn	Jan	9	1880	"	12	"
131	245	Ford Mabel M.	Conrath Treasurer	Dec	12	1882	"	13	"
174	553	Fogg John C.	Denver Circle R & Co	"	"	"	"	"	"
	570	Fenton Timothy A.	Barnum Phineas J.	Oct	23	"	"	20	"
	584	Fischer Paul	Denver Circle R & Co	Dec	28	"	"	29	"

ARAPAHOE COUNTY.

Nature of Instrument.	DESCRIPTION.	REMARKS.
Special Warranty D.	Trl L 14 & L 15 Blk A So sub of Evans add.	
Trust Deed	136 W 1/2 B 5 Cornerway So Broadway sub.	Released B 203 P 608
Release Deed.	L 32. 33 B 17 Wymans add.	
Agreement	See record.	
Ctf of Levy	Crop in C & E add.	
Release Deed	L 22. 23. 24 B 8 Union add.	
"	"	
"	Lots in Brown St. P add.	
"	See record.	
"	"	
"	L 9. 10 B 40	ED
"	See record.	
"	L 4 B 18 Grand View sub	
"	L 1 to 18 B 2 Incees add.	
"	L 5 to 18 " "	
"	L 29 to 29 B 17 Wymans add.	
"	L 40 B 8 Fairmont	
"	L 2. 3. 24 B 12 Swanson.	
Trust Deed.	L 14 B 16 Central sub.	Released B 311 P 29
"	See record	Released B 233 P 615
"	L 28 B 10 Hunts add	" " 340. 469
"	L 17. 18 B 189 Clements add.	Released B 203 P 629
"	L 22 B 3 Ficks add.	" " 214. 305.
Warranty Deed	Rear 75 ft L 17 to 22 B 3 Kasserians add.	
"	L 6. 7 B 13 Fords add.	
"	L 25 to 28 B 8 Union add.	
"	L 30. 31 B 34 Park Ave add.	
"	N 1/2 SE 1/4 2-5-68.	
"	L 1. 2 B 14. 9 So Div of Capitol Hill.	
"	L 7. 8 B 63 C & E add.	
"	See record.	
"	"	
"	N 1/2 L 26 B 4 Lake Archer sub.	
"	L 8 B 75	ED.
"	N 1/2 SW 1/4 SW 1/4 14-3-68.	
Mont. Deed.	L 3. 4 B 71 C & E add.	
Certificate	N 1/2 L 174 B 1 Riverside Cemetery.	
Treasurers Deed	Lots A. B. C Fords add.	
Warranty Deed	L 1 to 48 B 24 Sherman sub.	
"	L 1 to 4 B 98 P J Barnums sub.	
"	L 4 B 46 Byers sub.	

GENERAL INDEX, "GRANTEE."

Where Recorded.		GRANTEE.	GRANTOR.	Date of Instrument.			Date of Reception.		
Book.	Page.			Month.	Day.	Year.	Month.	Day.	Year.
179	225	Fleming John D	Jacque John W	Nov	25	1882	Dec	21	1882
181	28	Fisk Archie C	Gutelius Charles H	Oct	30	"	"	21	"
30		Fonda Lucie A.	Garbutt Mary C.	Dec	11	"	"	"	"
89		Faroldt Rena	Freeman Jennie	"	8	"	"	8	"
91		Falls Helen C	Dunbar Thos P et al.	Nov	18	"	"	"	"
92		Funkh Minnie	Raymond Chas A.	Dec	7	"	"	9	"
118		Figary John H.	Willbraham Joshua H.	"	11	"	"	11	"
124		First Baptist Church	Hoppenstedt L L	"	27	1880	"	12	"
150		Flaherty Thomas	Caunter Henry	Nov	22	1882	"	14	"
195		Fallon John J.	Howell William	Dec	9	"	"	18	"
206		Ford Harriet L.	anon anna	"	18	"	"	19	"
212		Freeman George M.	Freeman Frank	"	14	"	"	"	"
266		Funkh Minnie	Greene Rosa H.	"	22	"	"	22	"
283		Frany Alice E.	Elliott Mary	Nov	27	"	"	26	"
309		Finney Nelson	Baker Loretta R	Dec	26	"	"	28	"
324		Ferriter Morris	Leonard James	"	29	"	"	29	"
325		Friend Emri N	Clark Chas Jay	"	29	"	"	"	"
345		Fletcher Julia	Fletcher Donald et al.	"	30	"	"	30	"
183	254	Fischer Franz	Sabathuler John H.	"	2	"	"	2	"
253		Fisk Archie C	Stech Amos	"	"	"	"	"	"
257		Fletcher Donald.	Smith Chas H	Nov	29	"	"	4	"
275		"	"	Dec	5	"	"	7	"
288		Freeman Jennie	Curray Edward S.	"	8	"	"	8	"
289		Fisk Archie C.	Stech Amos.	"	6	"	"	"	"
323		Freeman Emma C.	Mills Wm B.	Aug	24	"	"	13	"
367		Faux Catharine	Dailer John L	Dec	18	"	"	19	"
388		Floegel Joachim	Evans Wm L	"	23	"	"	23	"
411		Fisher E.M.	Smith Wm A	"	27	"	"	28	"
416		Ford Ellen.	Hanna John R.	"	28	"	"	"	"
185	164	Fitzgerald Jane	Morris Mary K	"	21	"	"	21	"
184		Farmer Elizabeth F	Dunn Louise C.	"	29	"	"	30	"
186	99	Fisk Archie C	Gorton James M.	"	14	"	"	15	"
119		Foster Lydia E.	McHenry Valeria L	"	20	"	"	21	"
138		Fraser Wm	Curray James M.	"	23	"	"	23	"
197	79	Fletcher Donald.	McMann Robt H.	"	1	"	"	2	"
90		Foot Robt E	Van Vliet Helen M.	"	21	"	"	21	"
99		Fletcher Donald.	Acheron Wm J	"	30	"	"	30	"
36	423	Ferrari Mrs Addie	Kemble F L.	Jan	24	1883	Jan	24	1883
44	652	Foody Martin P	D & N O R R Co et al	"	12	"	"	13	"
105	122	Ford Larkin	Riverside Cemetery Assoc	Aug	18	1882	"	16	"
122		"	"	Dec	16	"	"	"	"

ARAPAHOE COUNTY.

Nature of Instrument.	DESCRIPTION.	REMARKS.
2 C Deed.	L 21. 32 B 160	E.D.
Warranty Deed.	L 24 B 107	"
"	L 21. 22 B 217 Clements add.	
"	L 28. 29. 30 B 18 Hunts add.	
"	L 23 24 B 12 Swanson	
"	L 24 B 107	E.D.
"	L 11. 12 B 64 Sabathulers add.	"
"	L 31. 31. 32 B 119 Adams add.	
"	See record.	
"	L 20 & 23 B 177 So Dir of Capitol Hill	
"	L 3 B 3 Horners add.	
"	L 4 B 67 C & E add.	
"	L 21 B 173	E.D.
"	See record	
"	L 35. 36 B 8 Whitsitt add.	
"	L 9 B 1 Grays sub	
"	L 7 Clarke sub	
"	L 1. 2. & A B 143 So Dir of Capitol Hill.	
Release Deed.	L 25. 26 B 51 Schunneer add.	
"	L 21 B 10 Swanson	
"	L 10. 11 B 90 Brown So P add.	
"	L 9 to 12 B 21 Brown So P add.	
"	L 28. 29. 30 B 18 Hunts add.	
"	L 20. 21 B 15 L 10 B 28 Swanson	
"	L 12 & SW 1/4 L 11 B 48 S & A & C & E add.	
"	L 1/3 L 7 & N 1/3 L 8 B 21 Evans add.	
"	L 2 B 10 Hunts add	
"	L 27. 28 B 5 J E Brown add.	
"	L 1. 2 B 6 San Rafael add.	
Trust Deed.	L 8. 9 B 78 C & E add.	Released B 223 L 116
"	L 1. 2. 3 B 113 part in Stiles add and	E.D. " " 268. 482
"	L 10. 11. 17. 18 B 4 Avondale.	Released B 213 L 67
"	L 22. 23 Clarke sub	Released B 213 L 69
"	L 61. 62. 63 B 3 River Front sub	" " 214. 21
Release Deed	L 7 to 10 B 123 So Dir of Capitol Hill	
Deed in Trust.	L 1 to 5 B 151 " " "	
Release Deed.	L 34 to 38 B 17 Wyman's add.	
Mort Deed.	L 4. 5. B 4 Elyria	
Mech Lien	See record	
Certificate	L 110 B 7 Riverside Cemetery	
"	L 116 B 5	

GENERAL INDEX, "GRANTEE."

Where Recorded.		GRANTEE.	GRANTOR.	Date of Instrument.			Date of Reception.		
Book.	Page.			Month.	Day.	Year.	Month.	Day.	Year.
160	171	Fisk Eugene S.	Denver Land & Imp. Co.	Oct	3	1882	Jan	9	1883
	172	"	"	Nov	28	"	"	"	"
172	290	Freeman E. L.	Hill Geo. W.	Jan	3	1883	"	5	"
172	325	Fisher Morton C.	Fisher Wm.	"	19	"	"	19	"
	339	Fullmore John N. et al.	Ruthman John et al.	"	24	"	"	24	"
179	249	Fenster A. C.	Stickney Charles W.	Dec	14	1882	"	14	"
	280	Frick Conrad.	Eicholtz Leonard H.	Jan	12	1883	"	13	"
	303	Fisher Morton C.	Fisher Wm. R.	Dec	30	1882	"	19	"
	311	Fisher Jennie A.	Herman Lau G.	Jan	26	1883	"	29	"
181	351	Friedhofen Wilhelm.	Friedhofen Wm.	Dec	27	1882	"	2	"
	355	Finks Deloss E.	Leavitt Walter S.	Jan	1	1883	"	"	"
	387	Fletcher Donald.	Orford Ernest V.	Dec	28	1882	"	4	"
	510	Fisher Geo. R.	Calley Grace.	Jan	4	1883	"	17	"
	539	Fisk Archie C.	Dunbar Thomas P.	"	13	"	"	20	"
	540	"	"	"	"	"	"	"	"
	560	Farnell Edmund E.	Rankins David A.	Dec	12	1882	"	23	"
	571	Fletcher Donald.	Smith John W.	Jan	22	1883	"	24	"
	606	Farnes Eugene	Fisk Archie C.	July	27	1882	"	29	"
	611	Fenner Clark C.	Courcier Geo. W.	Dec	12	"	"	"	"
	627	Fletcher Donald.	Smith John W.	Jan	27	1883	"	30	"
183	494	Freiburg Eugene.	Landon Sam S.	"	11	"	"	12	"
	514	Fenster Agnes C.	Phelps Alfred C.	"	17	"	"	17	"
	528	Flower Elizabeth	Becker John M.	May	3	1882	"	19	"
	534	Fisk Archie C.	Smalley Wm.	Jan	17	1883	"	20	"
	554	"	Stick Amos	"	24	"	"	24	"
	568	" Eugene S.	Goddard Richd. P.	"	26	"	"	26	"
186	213	Foody Martin P.	Miller Wm. J.	"	9	"	"	10	"
	259	Farmers Elizabeth E.	McLaughlin Mary	"	12	"	"	22	"
	264	Fisk Archie C.	Lyon J. Lewis	Nov	22	1882	"	23	"
	275	"	Scobey Orlando B. et al.	Jan	22	1883	"	25	"
	310	Foody Martin P.	Gross Whitman	"	30	"	"	31	"
194	"	Fitch John T.	Barnum Phineas T.	"	18	"	"	18	"
	30	First Baptist Church	American Bap. Home Mission Socy	"	6	"	"	24	"
197	151	Fletcher Donald.	Smith Charles H.	"	22	"	"	"	"
	152	"	Fletcher Donald et al.	"	"	"	"	"	"
	162	"	"	"	27	"	"	30	"
181	640	Fisk Frances A.	" et al.	"	26	"	Feb.	1	"
185	295	Farnum Sadie B.	Doty Wallace W.	Feb	19	"	"	21	"
197	167	Fletcher Donald.	McMann Robert H.	Jan	29	"	"	1	"
	169	"	Ocherson Wm. J.	Feb	1	"	"	1	"
	182	"	McMann Robert H.	"	14	"	"	14	"

ARAPAHOE COUNTY.

Nature of Instrument.	DESCRIPTION.	REMARKS.
Warranty Deed	L 5.6 B 15 Elyria	
"	L 15.16 B 1 W Elyria.	
Agreement	L 24.25.26 Blk B	E.D.
Off of Levy	See record	
Trans of Jud.	"	
2 C Deed.	L 27.28 B 63 C & E Add.	
"	Prop in Insless Add amended.	
"	See record	
"	Plot 3 B 58 Plot 2 B 22 Harman's sub.	
Warranty Deed.	L 28 B 9 H Wittern W.	
"	L 29.30 B 10 Haupte Add.	
"	See record	
"	"	
Special "	"	
"	"	
"	1/4 S E 1/4 34-2-68.	
"	See record.	
"	L 10 B 3 Arondale.	
"	L 20 B 4 Knox & Courcier's sub.	
"	See record	
Release & Deed	L 9.10 B 131	E.D.
"	L 7 to 10 B 64 C & E Add.	
"	See record.	
"	"	
"	"	
"	L 21.22 B 8 Elmwood & Add.	
Trust Deed.	L 1.2 B 4 Longmont Add.	
"	L 9 th N E 1/4 L 10 B 70 part in C & E th Park Add.	Released B 313 D 48
"	L 21 to 28 B 7 Elmwood Add.	Released B 200 P 153.
"	L 10 11 B 59 C & E Add.	" " 233. 357
"	L 2 B 181 Stiles Add.	Released B 233 P 21
Warranty Deed	L 1 to 4 B 108 P T Barnums sub.	
2 C Deed.	L 27 to 30 B 128	E.D.
Release Deed.	Prop in Brown, S & P Add.	
Trust Deed	See record	
"	"	
Warranty Deed	L 30.31 B 17 Wymans Add.	
Trust Deed	L 5 B 26 Park Ave Add.	
Release Deed	L 1 to 40 B 134 So Div of Capitol Hill.	
"	L 30.31 B 17 Wymans Add.	
"	Prop in So Div of Capitol Hill.	

GENERAL INDEX, "GRANTEE."

Where Recorded.		GRANTEE.	GRANTOR.	Date of Instrument.			Date of Reception.		
Book.	Page.			Month.	Day.	Year.	Month.	Day.	Year.
197	196	Fletcher Donald.	Acheson Wm J.	Feb	17	1883	Feb	19	1883
	204	"	Eicholtz Leonard H.	"	27	"	"	27	"
179	319	Fay Wm J.	Archer James	Apr	1	1882	"	2	"
	335	Fisk Archie C.	Keener Fredk A.	Feb	12	1883	"	13	"
	355	"	"	"	21	"	"	23	"
203	15	Fitzgerald Paul H.	Spangler Michael	"	10	"	"	12	"
	28	Flowers Elizabeth	Gurvy Edward S.	"	"	"	"	"	"
	57	Flanagan Timothy J.	Joy Solomon J.	"	19	"	"	20	"
	57	" Kate	"	"	"	"	"	"	"
	78	Francisco John	Anfengue Louis	"	24	"	"	24	"
	78	" Lucia	"	"	"	"	"	"	"
196	76	Fraser William	Devote Mary R. et al	"	17	"	"	19	"
	95	Fisk Archie C.	Blasie M. S.	"	1	"	"	23	"
	101	Foster Lydia L.	Robinson Wm R.	"	23	"	"	"	"
188	2	Foss Simon H.	Kelley John E.	Jan	23	"	"	1	"
	73	Fletcher Donald.	Inslee Eliza R.	"	16	"	"	12	"
	78	Failing James H.	Thompson Clinton E.	Feb	12	"	"	"	"
	106	Feickert Charles W.	Stebbins Charles M.	"	"	"	"	16	"
	157	Fisk Eugene S.	Fisk Archie C.	"	1	"	"	23	"
	158	" Mary E.	Heasie Montague S.	"	1	"	"	"	"
	196	Flatray John H.	Lewis Henry	"	27	"	"	27	"
131	258	Fisher M. C.	Co Treasurer	Apr	13	1872	Mar	6	"
133	302	Fohri Franz	M ^c Carliney James	Mar	10	1883	"	15	"
172	506	Florence Josephine	Feverstein Catharine	"	20	"	"	20	"
	511	Feltner David	M ^c Elcheverre Jos S.	"	"	"	"	21	"
179	401	Field Thomas M.	Richardson Cyrus S.	Feb	13	"	"	15	"
	412	Filby Alfred A.	Foreythe Jennie	Mar	15	"	"	19	"
	421	Failing Norman	Magnus Peter	"	20	"	"	22	"
194	120	Freeman E. L.	Vickers Thomas S. et al	Jan	"	"	"	2	"
	160	Field Thomas M.	Bucklin Geo	Feb	"	"	"	15	"
	174	Failing Norman	Clark Francis S.	Mar	21	"	"	21	"
	197	Fahringer Adams M.	United States	"	14	1882	"	28	"
197	210	Feickert Henry E.	Gurvy Phibe C.	Feb	26	1883	"	3	"
	210	" Sophronia M.	"	"	"	"	"	"	"
195	17	Foot Eliza C.	Lewis Carrie M.	Mar	15	"	"	15	"
196	210	Fisher Samuel H.	Bursey G. H. et al.	"	9	"	"	13	"
	315	Fahringer Adams M.	Lesig Isabella	"	28	"	"	28	"
200	116	Fisk Archie C.	Bushnell Irwin S.	"	2	"	"	2	"
	117	"	Smudley Wm.	"	"	"	"	"	"
	196	"	Bushnell Irwin S.	Mar	16	1883	"	16	"
220		Fertis John Thos	Landon Sam S.	"	22	"	"	22	"

ARAPAHOE COUNTY.

Nature of Instrument.	DESCRIPTION.	REMARKS.
Release Deed	L 1 B 17 Wyman's add.	
"	Prop in Ingle's add.	
2 C Deed	See record	
"	L 21-22 B 38 S Elyria	
"	Prop in S Elyria	
Release Deed	L 11 B 15 Garden add.	
"	See record	
"	L 19-20 B 16 Kassebaum's add.	
"	"	
"	L 30 B 12 Gaston's add.	
"	"	
Trust Deed	L 6 to 11 B 40 Byers sub.	
"	Prop in S Elyria Sub L B 203 L 155-204 L 531 B 283, P 497, B 222 P 294	Part Released B 313 P 404
"	L 22 B 173	E D Released B 223 P 91
Warranty Deed	L 4. 5. 6 B 6 Boulevard add.	
"	Prop in Ingle's add. amended.	
"	L 4 B 4 Ficks add.	
"	L 9 to 12 B 94 Porters add.	
"	Prop in S Elyria	
"	See record	
"	Part L 16-17-18 B 1 Fords add.	
Treasurers Sub.	L 21-22 B 141	E D
Trust Deed	L 8. 9. 10 B 5 San Rafael add.	B 2053 P 48
Off of Levy	L 12 B 35 Schminers add.	
Assignment	See record	
2 C Deed.	L 14. 15. 18 B 21 Riverside add.	
"	1/2 of N 1/4 S E 1/4 2-5-68	
"	See record	
Deed	L 25. 26 Blk B	E D.
2 C Deed	Lots in B 21 Riverside add.	
Trust Deed	L 6 B 1 Petersburg	
Patent	Prop in Sec 24-3-65	
Release Deed	Prop in 19-3-68	
"	"	
Trust Deed	L 7 B 17 Fords add.	Released B 253 P 101
"	L 1. 2 B 18 Schminers add.	Released B 243 P 343
"	Prop in Sec 24-3-65	Released B 203 L 67.
Release Deed	L 7 B 15 L 8 B 18 Elmwood	
"	L 33. 34 B 10	
"	L 34 B 9 Elmwood add.	
"	L 13 B 2	Ad

GENERAL INDEX, "GRANTEE."

Where Recorded.		GRANTEE.	GRANTOR.	Date of Instrument.			Date of Reception.		
Book.	Page.			Month.	Day.	Year.	Month.	Day.	Year.
203	234	Fisk Archie C.	Smedley William	Mar	22	1883	Mar	23	1883
	281	Fletcher Donald.	Smith Chas H.	"	26	"	"	28	"
	304	Fisk Archie C.	Rice Alonzo	Feb	21	"	"	30	"
	306	"	Stallcup Jno C.	Mar	31	"	"	"	"
188	276	Freund Charles	Gurley Charles D	"	3	"	"	6	"
	323	Fulton Irrigating Ditch Co	Strong DW et al	July	30	"	"	9	"
	330	Fraser Hugh L.	Hanner S R	Mar	5	"	"	10	"
	440	Federlin Fred	Wor Trotha Helen L	"	16	"	"	21	"
	488	Filly Alfred A	Book Charles	"	7	"	"	24	"
	531	Florence Josephine	Feuerstein Catharine	"	22	"	"	28	"
	554	Feuerstein Catharine	Schinner Adolph	"	20	"	"	29	"
	575	Foody Martin P	Keener F A et al	"	31	"	"	31	"
	580	Ford Hannet L	Dresser Jno C.	"	"	"	"	"	"
172	564	Frank Nathan	Birnabend Wm	Apr	6	"	Apr	7	"
	562	"	"	"	"	"	"	"	"
	572	Foody Martin P.	D & N O Ry Construction Co	"	11	"	"	11	"
	591	"	"	"	12	"	"	12	"
188	599	Fenner Clark C	Curry Edward S	"	3	"	"	3	"
	620	Fanz Falk Brewing Co	Dascombe James	Mar	27	"	"	4	"
189	34	Fraser Wm	Swift Walter J	Apr	9	"	"	9	"
	54	Ford Frank L	Alvord Samuel	"	11	"	"	13	"
	108	Flucker Munibald B	Fisk Archie et al	"	16	"	"	16	"
	114	Fallow John T	Barnum Phineas J	"	5	"	"	17	"
	130	Figary John H	Hearon Ananias et al	"	18	"	"	18	"
	166	Fleming James A	Brokate Emma	"	16	"	"	21	"
	167	Fittins Jacob	Scobey Orlando B	Mar	26	"	"	"	"
203	Foot	Muriel B	Phillips Mary E	Apr	21	"	"	25	"
	212	Fletcher Donald.	Clayton Geo W et al.	"	16	"	"	26	"
	221	Fouts Louis M	Dutchard Chas J	"	26	"	"	"	"
	249	Fisk Archie C.	M ^c Intyre Martin W	"	"	"	"	30	"
194	230	Flucker Henry	Harmans Lou G	Mar	24	1883	"	18	"
197	263	Foody Martin P	D & N O Railway Co et al	"	"	"	"	11	"
195	71	Fitzgerald Jane	Morris Mary N	Apr	3	1883	"	3	"
	111	First National Bank.	Neiwcomb Julia M	"	19	"	"	19	"
	126	Fleischman Alex.	Greenlee Robt C.	"	27	"	"	27	"
198	31	Fisk Archie C.	Cornelius Elizabeth E	Mar	31	"	"	3	"
	48	"	Smith Michael	Jan	8	"	"	5	"
	88	Fleischmann Alex	Fishes Perry	Apr	11	"	"	11	"
	178	Fisk Archie C.	Cook Geo L	"	27	"	"	27	"
203	319	Foody Martin P	Ellsworth L C	"	2	"	"	2	"
	347	Fisk Archie C.	Bushnell Julius S	"	6	"	"	7	"

ARAPAHOE COUNTY.

Nature of Instrument.	DESCRIPTION.	REMARKS.
Release Deed	L 33. 34. B 10 Elmwood	
"	Prop in Brown St add.	
"	1/2 Blk X Eastons add.	
"	See record	
Warranty Deed	L 1. 2 B 25 Highland.	
"	Fulton Irrigating Ditch	
"	D 21 B 2 Fords add.	
"	D 6. 7 B 2 Broadway Place.	
"	L 5 B 9 Whiteside add.	
"	D 12 B 35 Schummers add.	
"	D 12 B 38	
"	L 17 & 20 B 231	ED
"	D 17 B 22 Witters 1 st add.	
Trans of Jud	See record	
"	"	
Off of Levy	"	
"	"	
Warranty Deed	D 11 to 16 B 95	ED
Special "	D 1 B 64	"
"	L 22 B 5 Kountze add.	
"	L 37 B 1 Avondale.	
"	L 31. 32 B 10 Swansea.	
"	D 21 & 24 B 110 P J Barnums sue	
"	D 13 B 64 Galatkins add.	
"	L 1/2 L 7 B 2 Summers add.	
"	L 27. 28 B 61 1 st add to Swansea.	
"	D 10 B 142	ED
"	D 1. 2. 3 B 94 Jew Smiths add.	
"	D 1 to 4 B 17 N Highlands.	
"	See record	
"	Plat 2 B 58 Harmans sub.	
Notice of Rent	See record	
Trust Deed	L 8. 9 B 78 C & E add	Released B 223 P 116
"	B 14. 15. 16 Patten Highlands	
"	D 9. 10 B 38 Broadway Terrace	Released B 258 P 264
"	D 10. 11 B 4 Fisks add	Released B 213 P 39
"	L 15 B 1 W Elyria	" " 243 - 597
"	D 19. 20 B 158 part in ED Clements add	Released B 213 P 174
"	D 9 to 13 B 45 1 st add to Swansea.	
Release Deed	See record	
"	D 18 to 21 B 18 Elmwood add.	

GENERAL INDEX, "GRANTEE."

ARAPAHOE COUNTY.

Where Recorded.		GRANTEE.	GRANTOR.	Date of Instrument.			Date of Reception.			Nature of Instrument.	DESCRIPTION.	REMARKS.
Book.	Page.			Month.	Day.	Year.	Month.	Day.	Year.			
203	381	Penster Agnes C.	Rollins Edward W.	—	—	—	Apr	11	1883	Release Deed	L 27. 28 B 63 @ & E add.	
	396	Fisk Archie C.	Steck Amos.	Apr	12	1883	"	13	"	"	See record	
	402	Fitzger John L.	Ewing Josiah P.	"	11	"	"	14	"	"	L 22. 23 B 1 Pattersons sub	
	422	Fitzger J L.	Morgan Samuel B.	"	18	"	"	18	"	"	L 11. 12 B 64 Sabathulers add.	
	455	Fisk Eugene S.	Smiedley Wm	"	"	"	"	23	"	"	L 6 to 9 B 6 S Elyria	
	483	" Archie C.	Steck Amos	"	27	"	"	27	"	"	See record	
	493	Frey W H & B A	Kilham Fred C.	"	26	"	"	30	"	"	L 24 B 78	ED
	494	Fisk Archie C.	Smiedley Wm	"	28	"	"	"	"	"	See record	
105	130	Fisk James T.	Riverside Cemetery Assn	Sep	16	1881	Nov	1	"	Certificate	L 42 B 2 Riverside Cemetery	
179	528	Fitzgeralds Michael J.	Cole Lyman H.	Apr	30	1883	"	17	"	2 C Deed	L 14 & part 13 B 83 Stecks add	ED
	534	Fisk Archie C.	Newell Sharon C.	May	1	"	"	10	"	"	L 31. 32 B 1 Swansen	
	545	Fraser John J.	Deerie David	"	14	"	"	15	"	"	See record	
	554	Farnsworth James H.	Anthony Frances J.	"	3	"	"	21	"	"	L 23 B 53	ED
	571	Fisk Archie C.	Bennett Horace W.	"	28	"	"	28	"	"	L 25. 26. 27 B 30 Swansen.	
	572	Filby Alfred A.	Book John C.	"	"	"	"	29	"	"	L 5 B 9 Whiteetts add	
189	262	Ferris Cornelius	McClain Oliver S.	Apr	30	"	"	1	"	Warranty Deed.	L 5. 6 & part 7 B 71 H C Brown add	
	269	Forman Harvey W.	Morlan Kate L. et al	"	"	"	"	1	"	"	L 16 to 22 & part 23 M. Culloughs add.	
	282	Fraser John J.	Deerie David	"	25	"	"	2	"	"	See record	
	295	Force Alice L.	Rector W D. et al	May	2	"	"	3	"	"	L 2 to 17 B 36 Witters 1st add.	
	296	Farmer Mary E.	Dut Bois Augustus J.	Apr	9	"	"	14	"	"	L 12 to 15 B 3 San Rafael add.	Homestead July 4 1895
	324	Fraser John J.	Deerie David	"	25	"	"	5	"	"	Prop in Hunts add	
	335	Fitzgeralds Michael J.	Cole Lyman H.	"	13	"	"	7	"	"	L 14 & 1/2 13 B 83	ED
	377	Fisk Archie C.	Jenkins Elwood A.	May	10	"	"	11	"	"	L 2 B 60 Curtis & Clarke add.	
	377	"	Thomas Hugh H.	"	"	"	"	"	"	"	Prop in Broadway add.	
	395	"	Russell Harriet E.	"	11	"	"	12	"	"	L 1. 2. 3 B 284 Clements add.	
	396	"	Palmer Chester W. et al	Feb	10	"	"	"	"	"	See record	
	411	Florence Joseph A.	Winn Stephen	May	10	"	"	14	"	"	L 13. 14. 15 B 35 Schunners add.	
	417	Forrester Fred H.	Cheerwright Chas	"	12	"	"	15	"	"	L 1 to 5 B 12 Bergers add.	
	451	Farnsworth James H.	Bernant Wm S.	"	16	"	"	18	"	"	L 12 B 40	ED
	548	Frey Wm H.	Hook Leo F.	"	28	"	"	29	"	"	1/2 L 23 B 78	"
	553	Forsythe Alex	Filby Alfred A.	"	29	"	"	"	"	"	L 5 B 9 Whiteetts add	
194	250	Fitzgeralds Patrick C.	Ebert Mary J.	"	2	"	"	2	"	Admrs Deed	L 1. 2 B 2 @ & E add.	
197	311	" M J.	Camp Mary E.	"	17	"	"	17	"	Lis Pendens.	L 13 to 16 B 53 Stecks add	ED
202	49	Fisk Archie & Mary E.	Hoar Mondague S.	Feb	14	"	"	24	"	Agreement	See record	
	55	First National Bank	Cannmann Leo	May	24	"	"	26	"	Proc of Atty	"	
198	197	Forman Harvey W.	Morlan Joseph A.	"	1	"	"	1	"	Trust Deed	L 4 & 1/2 L 5 B 183 Stiles add	Released Brv3 P 609
	201	Frey Charles A.	Hoar Frances P.	Mar	30	"	"	1	"	"	L 43 to 46 B 10 Elyria	Released B 228 P 250
	246	Ford Daniel P.	Broughton Amelia E.	May	9	"	"	9	"	"	L 7 B 2 Hunts add	" 258. 509
	251	First National Bank	NeSmith John W.	"	1	"	"	10	"	"	1/2 L 29 to 32 B 197	ED Released Brv3 P 233
	285	"	Little Richard S.	"	14	"	"	15	"	"	See record	With B 213 P 551
195	155	French Martha A.	Haughes Edwin et al	"	10	"	"	10	"	"	L 27 B 151 part in Stiles & Park add.	Released Brv3 P 603

GENERAL INDEX, "GRANTEE."

ARAPAHOE COUNTY.

Where Recorded.		GRANTEE.	GRANTOR.	Date of Instrument.			Date of Reception.			Nature of Instrument.	DESCRIPTION.	REMARKS.
Book.	Page.			Month.	Day.	Year.	Month.	Day.	Year.			
195	169	Fischer Jacob A	Hearte Wm H	May	18	1883	May	18	1883	Trust Deed.	L 11 B 39 Hunts add.	Reland B 23 B 156
203	515	Fisher James	Clay Daniel R	"	1	"	"	3	"	Release Deed	L 22 Collins add.	
	527	Fisk Archie C	Bushnell Intus D	"	14	"	"	4	"	"	Lg. 10 B 18 Elmwood add.	
	534	"	"	"	5	"	"	5	"	"	L 1. 2 B 15	
	554	Ford Daniel P	Conroy Patrick C	"	7	"	"	9	"	"	L 7 B 2 Hunts add.	
	555	Fotheringham L B	Bigler Jacob A J	"	5	"	"	"	"	"	L 12 B 49 CFE add.	
	565	French Hattie A	Morgan Samuel B	"	8	"	"	10	"	"	L 27 B 151 Stiles + Park add.	
	566	"	"	"	"	"	"	"	"	"	"	
	567	"	"	"	"	"	"	"	"	"	"	
	568	"	Wright E O	"	10	"	"	"	"	"	"	
	591	Forrester Fredk H	Smith Austin W	"	14	"	"	15	"	"	E 35 ft L 6. 7 B 2 River Front	
	599	Forman N M.	Root Edwin C	"	4	"	"	16	"	"	See record	
	609	Fore Alice L	Hanna John R	"	17	"	"	18	"	"	L 19. 20 B 104	E D
	611	Florence Frances A	Carpenter M B	Sep	27	1882	"	"	"	"	L 21. 22 B 46 Schminers add.	
	638	Farnsworth James H	Bauer O P	May	22	1883	"	24	"	"	L 23 B 53	E D
213	23	Filby Alfred A	Sumner August	"	28	"	"	29	"	"	L 5 B 9 Whiteetts add.	
36	443	Fales Henry W	Fales Wm S	June	1	"	"	11	"	Most Deed.	N 1/2 N 1/2 6-3-66	
160	196	Foster Mary E	Denver Land & Imp Co	Mar	27	"	"	22	"	Warranty Deed.	L 4. 5. B 12 Elyria	
179	620	Fisk Archie C	Smith Austin W	June	19	"	"	23	"	"	Prop in Park ave add.	
189	620	Ford Patrick P	Everest Horiam B	"	5	"	"	5	"	"	See record	
	627	Fisher Wm L	Von Richthofen Jane	"	1	"	"	6	"	"	"	
	634	Ford Daniel P	Holchikiss Melissa	May	16	"	"	"	"	"	L 11 B 13 Hunts add.	
	635	Fisk Archie C	Bennett Horace W	June	4	"	"	"	"	"	Lg B 49 CFE add.	
190	13	Finney Emmet	Parkhurst Lemuel W	May	7	"	"	7	"	"	Plat 2 B 56 Harman's sub.	
	27	Felthausen Wm J	Scudamore Edwin	June	7	"	"	9	"	"	L 40 B 47 Ryers sub.	
	35	Fling R J	Walker Chas H	Apr	9	"	"	11	"	"	L 29. 30. 31 B 22 Highland Terrace	
	42	Feltz Geo	Barnum Phineas J	June	9	"	"	12	"	"	L 3. 4 B 114 P J Barnums sub.	
	46	Ford Bridget	Ford Patrick P	"	13	"	"	"	"	"	See record	
	55	" Patrick P	" Bridget	"	13	"	"	13	"	"	"	
	71	Fenster Agnes C	Scobey Orlando B	"	15	"	"	15	"	"	"	
	114	Foody Martin P	Palmer L W Has	Feb	14	"	"	20	"	"	Prop in B 1 W D	
	115	Fitzgerald John	Parkins Wm F	June	18	"	"	"	"	"	L 6. 7 Glendale	
	160	Fisk Archie C	Richards James H	"	19	"	"	23	"	"	Prop in Park ave add.	
194	320	Fulton Irving Litch Co	—	May	31	"	"	2	"	Claim	See record	
	340	Fellmore John S	Palmer Chas J	Apr	28	"	"	9	"	2 C Deed	Part L 6 B 1 W D	
	340	" John N	"	"	"	"	"	"	"	"	"	
197	332	Farmers Loan & Trust Co	A. C. R. R. & Construction Co	"	11	"	"	2	"	Lease & CMtg	See record	
	369	Fletcher Donald	Eicholtz L H	"	14	"	"	14	"	Release Deed	L 1 to 18 B 19 Inkers add.	
	379	Fisher Samuel H	Ross Ann B	"	19	"	"	23	"	Trust Deed	L 27. 28 B 3 Fairmont	
206	111	Frost Mary E	Allen Nellie	June	8	"	"	16	"	"	S E 1/2 L 5 B 30 W D.	
	127	Field Curtis H	Miller Chas H	"	21	"	"	22	"	"	S E 1/4 24-3-66	

GENERAL INDEX, "GRANTEE."

ARAPAHOE COUNTY.

Where Recorded.		GRANTEE.	GRANTOR.	Date of Instrument.			Date of Reception.			Nature of Instrument.	DESCRIPTION.	REMARKS.
Book.	Page.			Month.	Day.	Year.	Month.	Day.	Year.			
206	251	Frasewer Mon	Valin S Ho & N B	June	26	1883	June	27	1883	Trust Deed.	L 8. 9 B 10 Fords add.	Released B 423 P 192.
	157	Figary John H	Dixon Alongs M	"	28	"	"	29	"	"	L 10 B 21 Kounts add.	Advised Ben. Log
	160	Force Alice G	Henry J C	Apr	9	"	"	30	"	"	L 9 B 243 W S	" " 223, H 60
202	76	Filly Alfred A	Smith Thomas H.	May	18	"	"	5	"	Pow of Atty	See record	
	77	"	" Agnes	"	17	"	"	"	"	"	"	
	80	Fox Fredk	Booth L C	Apr	30	"	"	5	"	Assignment	"	
	134	Fisher Wm G	Dyer Josephine E	June	18	"	"	18	"	Ord of Levy	L 18. 19. 20 B 7 Evans add.	
	144	" J A	Moore Nellie	"	20	"	"	20	"	Assignment	See record	
213	40	Flower Elizabeth	Curry E S	May	30	"	"	1	"	Release deed	L 17 to 20 B 87 Porters add	
	43	Force Alice G	Brownell H P H	June	1	"	"	2	"	"	L 21. 22 B 106 E S.	
	85	Goody Martin P	Cooper J A	"	7	"	"	8	"	"	See record	
	90	Feltthousen Wm J	Morris Robt	"	8	"	"	9	"	"	L 39 B 47 Byers sub	
	105	Fletcher Donald	Smith Chas H	"	14	"	"	14	"	"	Prop in Brown S. Pass	
	106	Frey Christian	Neef Fredk	"	13	"	"	"	"	"	" Kasserians add	
	124	Fisher Perry	Russell Wm G	"	18	"	"	18	"	"	L 19. 20 B 158 E S & Clements add.	
	130	Fling Richard J	Henrich Jno S	"	12	"	"	19	"	"	L 29. 30. 31 B 22 Highland Terrace	
	167	Fletcher Donald	Curry E S	"	25	"	"	25	"	"	Prop in Capitol Hill sub 2 ^d filing	
	170	Fisk Archie C	Ewing J P	"	"	"	"	27	"	"	L 15 to 18 B 2 Broadway add.	

GENERAL INDEX, "GRANTEE."

ARAPAHOE COUNTY.

Where Recorded.		GRANTEE.	GRANTOR.	Date of Instrument.			Date of Reception.			Nature of Instrument.	DESCRIPTION.	REMARKS.
Book.	Page.			Month.	Day.	Year.	Month.	Day.	Year.			
36	412	Gammone Robert	Brown Richard	July	1	1882	Oct	3	1882	Mort Deed	L 9 B 67	E.D.
	416	Gilmore Eliza	Gilmore Rodolphus H.	Oct	10	"	"	26	"	"	Part L 25 B 8 Highland Park.	
172	68	German National Bank	Meber Max et al.	"	2	"	"	2	"	Trans of Jud.	See record	
	68	Gause Haunicke Boat Co.	Gorline H. S.	"	4	"	"	"	"	Ctf of Levy	L 23 24 B 8 Hunters Add.	
	79	Gorline Joseph H.	Mayer Leopold.	"	7	"	"	7	"	Power of Atty	See record	
	82	Garton Frank S.	Baldwin E.D.	"	"	"	"	"	"	Title Bond.	"	
	87	Griffith Glyn W E	Evans John	Jan	1	1880	"	11	"	Lease.	L 3 4 B 67	E.D.
	103	Green Jeremiah	Smedley Wm	Oct	9	1882	"	16	"	Title Bond.	B 7 Smedley sub.	
	133	Goodrich Albert E.	Alford Christopher C ^{2d}	"	31	"	"	31	"	Ctf of Levy	See record	
	138	"	"	"	"	"	"	"	"	"	"	
173	540	Gaeb Amelia	Sprague Maria A	"	2	"	"	4	"	Release Deed.	L 2 B 39 Hallacks sub.	
	542	Greene John N	Cook John Jr	"	4	"	"	"	"	"	L 14 B 77 C & E Add.	
	584	Ginton James M.	Spangler Michael	Apr	28	"	"	10	"	"	L 33 34 B 27 Hallacks sub.	
174	361	Goodfellow Hugh	Highland Park Co.	Sep	8	"	"	11	"	Warranty Deed	L 14 B 16 Central sub.	
183	37	Gibson Benjamin	Kanna John R	Oct	26	"	"	26	"	Release Deed	L 23 24 B 27 Riverside Add.	
184	94	Gurley Charles D	Robinson Ella S.	"	2	"	"	3	"	Trust Deed.	L 8 B 24 Highland	Released Bros P 98
	102	Gaeb Amelia	Stine Wilhelmina	"	3	"	"	4	"	"	L 2 B 39 Hallacks sub.	" " 258 305
	125	Gurley Charles S	Grosvonts Albert	"	9	"	"	11	"	"	L 17 B 25 Highland	Released B 233 P 435
	136	Gabathuler John H.	Graff Adam	"	12	"	"	12	"	"	L 4 B 64 Gabathulera Add.	Released B 207 P 155
	148	Gurley Roderick A	Mc Bride Agnes	"	16	"	"	16	"	"	L 27 B 5 River Front	" " 248 278
	167	Gurley Charles S	Tetzlaff August	"	20	"	"	20	"	"	L 23 24 B 24 Highland	" " 264 428
	173	Liddings E J	Kelch Anna Augusta	"	21	"	"	21	"	"	L 24 30 B 3 Kountze Add.	" " 311 309
	174	Gird Sarah A	Lawrence W H.	"	"	"	"	"	"	"	Prop in Porters Add.	Released B 233 Plog. B 23 P 42
	180	"	Hamilton George A	"	"	"	"	23	"	"	L 31 32 B 180 Clements Add.	" " 293 684
180	23	Gurley Roderick A	Keener Caroline G	Sep	27	"	"	2	"	Special Warranty Deed	1/3 L 6 B 3 & L 9 B 2 River Front	
	24	"	Baugh Emma H et al	"	29	"	"	"	"	Warranty Deed.	1/3 L 6 B 3 & L 9 B 2	
	25	Gillen Margaret	Gurley Roderick A	Oct	2	"	"	"	"	"	L 6 B 3 River Front	
	53	Gallup Charlotte R	Von Richthofen Jane	Sep	28	"	"	4	"	"	B 3 Ewing & Legges Add.	
	159	Godard Oliver G	Mallony Dwight S	Oct	11	"	"	14	"	"	L 11 B 26 Rogers sub.	
	164	Gammone Robert	Reed John	"	14	"	"	"	"	"	All int in L 9 B 67	E.D.
	186	Graff Henry	Menschke E H.	"	11	"	"	16	"	"	See record	
	216	Graham Simon	Kountze Charles B	"	17	"	"	19	"	"	L 20 21 B 6 Kountze Add.	
	242	Goodwin Herman S	"	"	21	"	"	21	"	"	L 22 to 25 B 5	
	257	Gore Carver J.	Wymann John H.	"	24	"	"	24	"	"	Prop in Wymann's Add.	
	270	Granger Alvan O	Smiley Sarah A	"	26	"	"	26	"	"	L 8 13 B 1 Mullens Add.	
	279	Gilmore Rodolphus H.	Lockhard James J	July	5	"	"	"	"	"	See record	
	296	Graff Henry	Reger Richard	Oct	26	"	"	27	"	"	"	
160	156	Garborsky Mrs T	Denver Land & Imp Co	Nov	27	"	Nov	28	"	"	L 1 to 4 B 1 W Elyria	
174	460	Gatewood Robert.	Cozad John J et al	Aug	15	1881	"	9	"	"	See record	
	473	Gaine Edward F	Hill Luther	Oct	9	1882	"	7	"	"	L 12 B 29 Pringles sub.	
	498	George John & Clara C.	Crane F J B.	Nov	21	"	"	21	"	"	L 1 2 3 B 17 Fords Add.	

GENERAL INDEX, "GRANTEE."

ARAPAHOE COUNTY.

Where Recorded.		GRANTEE.	GRANTOR.	Date of Instrument.			Date of Reception.		
Book.	Page.			Month.	Day.	Year.	Month.	Day.	Year.
179	175	Gardner Mary S.	Bates Joseph E.	Aug	15	1882	Nov	27	1882
	179	Gannon John & Mary	Johnston Charles W.	Nov	27	"	"	28	"
	179	" Margaret & James	"	"	"	"	"	"	"
172	173	Gabathuler John H.	Green Wm H.	"	14	"	"	16	"
	204	Gouguenheim L O	Barth Moritz	"	22	"	"	22	"
183	65	Galloway James M.	Harner John W.	"	1	"	"	1	"
	75	Gunnell John T.	Pierce Arthur E.	"	1	"	"	3	"
	89	Glafcke Victoria S.	Darrow Geo E.	"	2	"	"	6	"
	116	Garry John	Hanna John R.	"	10	"	"	10	"
	118	Garry Ellen	Berkey John M.	"	7	"	"	"	"
	119	"	"	"	"	"	"	"	"
	124	Griffin Fred F.	Tanner Fred C.	"	10	"	"	"	"
	188	Graham Austin J.	Speer Robt. W.	"	21	"	"	21	"
	192	Gilbert Wm John	Cobb Charles S.	"	"	"	"	"	"
	206	Gouguenheim Louis P.	Fisher William G.	"	24	"	"	24	"
	223	Granberry Braram R.	Spangler Michael	"	27	"	"	27	"
	232	Gannon John Mary	Ryals J V	"	"	"	"	28	"
	232	Gannon Margaret James	"	"	"	"	"	"	"
	236	Graham Luther W.	Clement Chas G.	"	28	"	"	29	"
	243	"	Harner Safford A	"	"	"	"	"	"
184	246	Gird Sarah A	Eliener Lena.	"	7	"	"	7	"
	265	Godfrey Emma P.	Long Henrietta C.	"	11	"	"	11	"
	306	Gugolz Marie	Bergmann Theodore.	"	20	"	"	21	"
186	27	Graham Luther W.	McCarty Mathie S.	"	28	"	"	29	"
180	341	Gordon G. S.	Clayton Geo H. et al.	Oct	24	"	"	2	"
	345	Goss Carver J.	Wynnan John B.	Nov	1	"	"	"	"
	350	Gurley Roderick A.	Keener Caroline E.	"	3	"	"	3	"
	364	Gird Christopher C.	Green Anna M.	"	"	"	"	14	"
	373	"	Ewing Josiah P.	"	14	"	"	"	"
	395	Gurley Charles S.	Craver F J B.	"	6	"	"	6	"
	411	Gray Kate F.	Evans Margaret P.	"	1	"	"	8	"
	416	Gibson Viola	Holff Emma.	Jan	30	1880	"	9	"
	423	Garry Ellen.	Ford Larkin	Nov	8	1882	"	10	"
	425	Garbarsky J.	Walker Samuel.	Oct	11	"	"	"	"
	425	Gurley Charles S.	Reeves Biddle	Nov	"	"	"	11	"
	446	Gilbert John H.	Darrow Geo E.	"	10	"	"	13	"
	486	Granger Alvan P.	Caricani Wm	"	2	"	"	15	"
	497	Graf Frederick	Steffan Friedrich.	"	15	"	"	16	"
	499	Gregge Frederick W.	Cole Henry	Oct	8	"	"	"	"
	523	Griffith John T.	Newton C F.	Nov	17	"	"	17	"
	569	Garry Ellen	Ford Larkin	"	"	"	"	22	"

Nature of Instrument.	DESCRIPTION.	REMARKS.
2 Ctd. Deed.	L 10 B 42	W.D.
"	L 14 B 222 Clements add.	
"	" " "	
Agreement.	L 25 B 67	E.D.
Lease.	L 13 to 15 B 60	"
Release Deed.	L 1 to 4 B 5 Park Ave add.	
"	L 9. 10 B 133	E.D.
"	L 10. 11. 12 B 124 part in Stiles & Clements add.	
"	1/2 L 21. 22 B 98	E.D.
"	L 29. 30 B 111	"
"	" " "	"
"	L 9. 10 B 120 Shaffenburgs add.	
"	L 32 to 35 B 16 Park Ave add.	
"	L 29. B 14 Hunts add.	
"	L 22 B 21	E.D.
"	Part L 9. 10 B 33 Hunts add.	
"	L 14 B 222 Clements add.	
"	" " "	
"	L 3. 4 B 15 Garden add. E 4 near 6 ft	
"	" " " "	
Trust Deed	L 31. 32 B 100	E.D. Released B 214 P 149.
"	L 24 to 28 B 14 Whiteville add.	Released B 203 P 141.
"	L 9 B 73	E.D. " " 233 " 314
"	L 3. 4 B 15 Garden add.	Released B 203 P 149.
Warranty Deed	Plat 3 Bryn Mawr	
"	W 1/2 B 35 Wynmans add.	
Special "	See record	
"	L 9. 10 B 42 H C Browne. 2nd add.	
"	B 7. 8. Ewing Leggers add.	
"	B 5. 16. 17. 21. 31 Cheltenham Hts.	
"	L 4 to 13 B 19. Park Ave add.	
"	L 27. 28 B 1 Park Ave add.	
"	L 29. 30 B 111	E.D.
"	L 24. 5 B 7 Elyria.	
"	See record	
"	L 12 B 18 Hoyle Park add.	
"	L 11. 12. 13 B 2 Mullins add.	
"	L 16 B 11 Elyria	
"	L 10 B 15 Hunts add.	
"	L 5 B 19 " "	
"	L 31. 32 B 111	E.D.

GENERAL INDEX, "GRANTEE."

Where Recorded.		GRANTEE.	GRANTOR.	Date of Instrument.			Date of Reception.		
Book.	Page.			Month.	Day.	Year.	Month.	Day.	Year.
180	627	Groves William J.	Snyder Chas T.	Nov	25	1882	Nov	29	1882
174	557	Good John	Harrington Benj F	Sep	6	"	Dec	14	"
176	233	German National Bank	Cooke John et al	Dec	"	"	"	6	"
	234	Giv Ah	Bayard R Larimer	Feb	1	"	"	"	"
179	235	Gallup Charlotte R	Hornor John W.	Dec	23	"	"	27	"
	235	"	Clements Alfred H.	"	14	"	"	"	"
181	10	Greene Jns K	Barker William J	July	1	"	"	2	"
	10	" Wm C.	"	"	1	"	"	"	"
	18	Giles Henry	McIntyre Marian W.	Dec	1	"	"	"	"
	32	Greene John K	Yunker Rachel A	"	2	"	"	14	"
	35	German Thomas	Storm Althea E et al	"	"	"	"	"	"
	37	Greene Frank L	McCartney Wm F	"	14	"	"	"	"
	52	Lammon Robert	Cole Joshua et al	"	5	"	"	5	"
	90	Gregg Mary C.	Sunbar Thirie	"	6	"	"	8	"
	114	Gellings Roger	Truss Thomas J	"	11	"	"	11	"
	176	Gorton James M.	Fisk Archie C.	"	13	"	"	15	"
	239	Gooden Levelline	Stallcup Jns C. et al	"	21	"	"	21	"
	249	Ghost A M	Ellis Jm	"	"	"	"	"	"
	256	Green Ann M	Marcus William	"	19	"	"	22	"
	257	"	"	"	"	"	"	"	"
	269	Grimsley Nelson	Eder Benjamin F	"	21	"	"	23	"
	308	Goody Frank.	Cole Henry	"	27	"	"	28	"
	328	Gorton Frank S	Baldwin Mark A	"	29	"	"	29	"
	329	"	Edwin D	"	"	"	"	"	"
183	248	Garry John	Spangler Michael	Nov	27	"	"	1	"
	264	Galligan Sarah B.	Cook John Jr	Dec	5	"	"	5	"
	308	Groves Wm J	Goddards R P.	"	8	"	"	11	"
	324	Gindrie Margarita M.	Witter John A.	"	13	"	"	13	"
	398	Gover Frank W.	Phelps Alfred C.	"	26	"	"	26	"
185	122	Green W H.	Blankman John S.	"	8	"	"	8	"
	156	Grove Caroline F	Faux Catharine	"	19	"	"	19	"
	159	Green W H.	Vernia Thomas	"	20	"	"	20	"
186	57	Godfrey John A.	Leslie Sarah A	Nov	30	"	"	5	"
	110	Green W H.	Reaney Martin	Dec	19	"	"	19	"
	117	Garfield Eliza C.	Blaine Stephen F	"	20	"	"	20	"
	150	George Edwards P.	Cobb Charles S	"	22	"	"	28	"
105	120	Gird C C.	Reverside Cemetery assoc.	Jan	2	1883	Jan	2	1883
	121	Gore Carlos.	"	May	13	1881	"	8	"
172	322	Garway Chas & Lucinda	Denver Land & Imp Co.	Jan	2	1882	"	17	"
174	612	Glennie Peter F	Harrman Lou G.	Aug	26	1882	"	14	"
	634	Lammon Robert	Rice Alonzo	Dec	13	"	"	8	"

ARAPAHOE COUNTY.

Nature of Instrument.	DESCRIPTION.	REMARKS.
Warranty Deed.	W 1/2 L 16 to 19 B 1 Snyder sub.	
Probate Deed.	L 3. 4 B 38	E.D.
Off of Levy	See record	
Lease	Part L 14 B 20	E.D.
2 C Deed	L 21. 22 B 124 Stiles add.	
"	" " " " " Clements add.	
Warranty Deed	L 24 B 70 C & E add	
"	" " "	
"	L 5 to 8 B 14 1st add to E Swanson	
"	L 12 B 77 C & E add.	
"	See record	
"	NW 1/4 of SW 1/4 18-4-68	
"	L 11. 12 B 18 Kasserians add	
"	L 20-21 B 15 Swanson	
"	L 9. 10 B 18 Smiths add	
"	L 10. 11. 17. 18 B 4 Avenale.	
"	L 20 B 261 Clements add	
"	L 26 B 181 part in Stiles & Clements adds.	
"	L 25 B 15 Kasserians add.	
"	L 26 " "	
"	L 3. 4. B 2 Alkier Bros add	
"	L 21. 22. 23 B 31 Hunte add.	
"	See record	
"	NE 1/4 See 24 37 S R 68 W.	
Release Deed.	L 31. 32 B 111	E.D.
"	L 17 B 29 Pringle sub.	
"	L 10. 11 B 1 Fairmont	
"	L 30 B 14 H. Witter add.	
"	L 21. 22 B 68 J W Smiths add.	
Trust Deed.	Prop in Harrmans sub.	Had Will B 25 L 235
"	L 73 L 7 N 73 L 8 B 21 Evans add	Released B 243 P 18
"	L 2 to 6 B 4 Pomeroy & Co Broadway sub.	Released B 243 P 294
"	L 19. 20 B 70 H. C. Pomeroy add	" " 253 " 639
"	Prop in Harrmans sub.	" B 433. P 251.
"	See record	Released B 243 P 452
"	L 1. 2. 3 B 13 Town of Highland	" " 253 " 414
Certificate	L 112 B 7 Riverside Cemetery.	
"	L 66 B 5 " "	
agreement	L 28 to 36 B 2 W. Elgin.	
Warranty Deed.	Plat 8 B 24 Harrmans sub.	
2 C Deed.	L 21 B 55 part in Louie & Clarke & Steele adds.	

GENERAL INDEX, "GRANTEE."

Where Recorded. Book. Page.	GRANTEE.	GRANTOR.	Date of Instrument.			Date of Reception.		
			Month.	Day.	Year.	Month.	Day.	Year.
179 246	Garbutt Mary E.	Mrs. Quinn E.B.	Dec	4	1882	Jan	3	1883
260	Lammont Robert	Binford E.J.	Jan	8	1883	"	8	"
261	"	Shortridge Polly A. et al.	"	"	"	"	"	"
309	Goodyear E.W.K.	Russell AN	"	25	"	"	26	"
316	Liddings Emily W.	Hill Luther	Oct	7	1882	"	31	"
181 371	Galligan Maggie A.	Galligan Sarah B.	Jan	3	1883	"	3	"
373	Gooden Leewellmes	Phillbrook Morris	"	"	"	"	"	"
377	Gibson Ellen N.	Trostel Jacob F.	Dec	28	1882	"	"	"
401	Gottlieb Joseph.	Gulbert Mary J.	Jan	15	1883	"	5	"
424	Gage W.H.H.	Morrison Edward F.	"	"	"	"	6	"
443	Greenleaf Lawrence N.	Swift Walter J. et al.	"	8	"	"	9	"
445	Glendenning David W.	Ewert Albert L. J.	Aug	16	1882	"	"	"
449	Lammont Robert	Brown Richard	Jan	9	1883	"	"	"
454	Goodridge Louisa	Evans John.	"	10	"	"	10	"
457	Seiling John G.	Best John D. et al.	"	8	"	"	11	"
473	George Jennie	Hatchkins Melissa	Oct	24	1882	"	12	"
529	Goldsborough Lewis C.	Parnell Thomas P.	Jan	18	1883	"	18	"
532	Gray Henry N.	Smith E.Kinsley	Feb	21	1882	"	"	"
556	Gano George A.	Thomas Hugh H.	Jan	22	1883	"	23	"
561	Ghost Allen M.	Russell Harriet E.	"	23	"	"	"	"
583	Goodyear E.W.K.	" Albert H.	Oct	2	1882	"	26	"
599	Gibson Robert C.	Andrews John B.	Jan	24	1883	"	27	"
620	Green Anna B.	Kankade Jm.	"	30	"	"	30	"
183 438	Grimm Henry	Wilson Charles F.	"	3	"	"	3	"
439	"	Berger Wm B.	"	"	"	"	"	"
448	Glasgow Robert & Henrietta	Moffat David H. Jr.	"	"	"	"	5	"
449	"	"	"	"	"	"	"	"
465	Gallup Charlotte R.	Pierce John.	"	8	"	"	8	"
483	Gilman Rufus Aram H.	Killie I.L.	"	10	"	"	10	"
526	Guyer Clarkson N.	Gurry Edward S.	"	19	"	"	19	"
527	Goodfellow Hugh.	Risley H.A.	"	15	"	"	22	"
591	Greenmeyer Daniel J.	French Jas.	Mar	21	1882	"	30	"
185 198	Goss Harriet M.	Wolff Emma S. et al.	Jan	5	1883	"	5	"
209	Gillette Hannah M.	Kenneaux John P.	"	9	"	"	9	"
186 247	Gatz Theodore.	Patta Wm J.	"	17	"	"	18	"
269	Gough Anne.	Fotham Mrs Ellen.	"	24	"	"	24	"
281	Gillette H.M.	Atkinson Sarah E.	"	25	"	"	26	"
285	Gurley C.D.	Schlapp Elizabeth	"	"	"	"	27	"
290	Gallup Charlotte R.	Tascher Arabella B.	"	26	"	"	"	"
291	"	Parndy Hulda.	"	"	"	"	"	"
296	Gfroener Andrew	Pape August	"	"	"	"	"	"

ARAPAHOE COUNTY.

Nature of Instrument.	DESCRIPTION.	REMARKS.
2 CDeed.	L 22. 23 24 B 217 Clements add.	
"	L 23 B 55 Platte add.	
"	L 22 B 55 Curtis + Blankes + Steele adds	
"	Prop in Avondale.	
"	See record	
Spuris Warranty Deed.	L 17 B 29 Pringle sub.	
Warranty Deed.	L 25 B 5 The Hunter add.	
"	L 16 B 27 Riverside add.	
"	L 11 B 51 C & E add.	
"	See record.	
"	L 24 adj 1/2 L 23 B 150 Adams add.	
"	L 20 B 10 Downings add to N.D.	
"	1/2 L 9 B 67	E.D.
"	L 35. 36 B 44 Evans add.	
"	NW 1/4 Sec 22 T4 S R 67 W.	
"	Frsl L 21 to 27 B 28 Hunter add.	
"	See record.	
"	Prop in Swansea	
"	L 7 B 110	E.D.
"	See record	
"	1/2 L 35. 36. 37 B 3 Avondale.	
"	L 14. 15 B 102 Capitol Hill sub 2nd filing	
"	L 25 B 11 Park Ave add.	
Release Deed	L 14. 15. 16 B 72 C & E add.	
"	" " " "	
"	L 7. 8 B 165	E.D.
"	" " " "	
"	L 22 B 124 part in Stiles & Clements adds.	
"	L 1. 2 B 5 Kettler 1st add.	
"	L 25. 26 B 92 Capitol Hill sub.	
"	L 14 B 16 Central sub.	
"	L 1 B 26 Potter Highlands.	
Trust Deed.	See record Part Rel L B 360 P 227	Released B 243 P 188.
"	L 7. 8. B 180 Clements add.	Released B 214 P 141
"	L 22 B 3 Ficks add.	Released B 214 P 306.
"	L 8. 9. B 299 Clements add.	" " 233 " 149
"	L 38 part 37 B 25 Park Ave add.	" " 273 " 451
"	L 19 B 9 m resub of Witter & Cofields sub.	Released B 213 P 533.
"	See record	" " 214 " 191
"	"	Released B 214 P 192
"	L 27 B 31 Hunter add.	" " 233 " 506

GENERAL INDEX, "GRANTEE."

Where Recorded.		GRANTEE.	GRANTOR.	Date of Instrument.			Date of Reception.		
Book.	Page.			Month.	Day.	Year.	Month.	Day.	Year.
194	44	Ghost William C.	Denver Circle R & Co	Aug	28	1882	Jan	27	1883
197	111	" Ella J	Ghost Wm C.	Jan	6	1883	"	6	"
	135	Gray Charles M.	Winfield B F	"	"	"	"	12	"
	140	Gunter John G.	Ebert Mary J et al	Jan	4	1883	"	20	"
44	657	Gray Leo F	Von Trotha Helen	Feb	15	"	Feb	15	"
	657	" Henry M.	"	"	"	"	"	"	"
172	421	Gray & Eicholtz	Cheever David A.	"	17	"	"	19	"
	443	Good John.	Stoche Robert	"	26	"	"	26	"
	445	Greenwood Jacob G & Ferd.	Appel Jacob S.	"	27	"	"	27	"
181	636	Gante Oreston.	Fisk Archie C.	Jan	26	"	"	1	"
183	612	Gleim Tillie R.	Phelps Alfred C.	Feb	2	"	"	3	"
	613	" Tillie Miller	McGill Douglas J.	"	1	"	"	"	"
	628	Goss Harriet M.	Phelps Alfred C.	"	6	"	"	6	"
185	257	Geddes William	Jones Mary S et al	Jan	25	"	"	8	"
	261	George Edward P.	Smith Addie E.	Feb	9	"	"	9	"
	292	Goss Harriet M.	Morehouse Philip E.	"	6	"	"	21	"
	296	George Edward P.	Boat Kate.	"	21	"	"	23	"
	301	Ghost A M.	McGuire Julia F.	"	12	"	"	24	"
186	314	Goss Harriet M.	Fisk Frances A.	Jan	29	"	"	1	"
	317	Geddes William	Liddell Oliver B.	"	31	"	"	2	"
197	170	Grimm Fernia K.	Grimm John	Feb	3	"	"	3	"
179	322	Sage W. H. H.	Tittle David	"	2	"	"	"	"
203	12	Goodfellow Ophelia F.	Stagg Henry R.	"	10	"	"	10	"
	24	Galloway James M.	Zug Harvey M.	"	14	"	"	14	"
	32	Grant Leonard W.	Fisk Archie C.	"	15	"	"	15	"
	69	Gutsch Rudolph A.	Cobb Charles S.	"	23	"	"	23	"
196	96	Gird Sarah A.	Younker Jason J.	"	"	"	"	"	"
	97	"	Summing Walter	"	"	"	"	"	"
	107	Grow Caroline F.	Barnger Geo L et al.	"	15	"	"	24	"
	116	Goss Harriet M.	Goss Willard F.	"	23	"	"	26	"
	124	Gallatin Edward L.	Allen Robert	"	28	"	"	28	"
188	27	Guida John B.	Bender Fred.	Jan	22	"	"	5	"
	48	Gruener Eugene	Jochim Jacob	Feb	7	"	"	8	"
	54	Gurley Charles S.	Hollingsworth Jerome et al.	"	2	"	"	"	"
	66	Gilmore Rodolphus H.	McClain Oliver S.	"	8	"	"	10	"
	81	Gurley Roderick A.	Keener Caroline G et al.	"	10	"	"	13	"
	98	Goodyear E. W. K.	Fisk Archie C.	"	14	"	"	14	"
	105	Gunter Ernest.	Foshay Rosalia	"	15	"	"	16	"
	114	Greber John	Weiss Henry	"	"	"	"	"	"
	125	Grimm Henry	Summers James W.	"	14	"	"	17	"
	163	Greenwald Jacob	Fisk Archie C.	Jan	22	"	"	23	"

ARAPAHOE COUNTY.

Nature of Instrument.	DESCRIPTION.	REMARKS.
Warranty Deed.	L 1 1/4 B 2 Lincoln sub.	
Release Deed	Prop m E 1/2 B 10 Whiteville add.	
Notice of Suit	L 16 & 30 B 6 San Raphael add.	
Release of Mort.	L 1 2 3 B 12 C & E add.	
Mech Lien	L 18 19 B 12 Broadway Terrace	
"	"	"
Ord of Levy	See record.	
Ord of Levy.	L 19 B 2 C & E add.	
"	See record	
Warranty Deed.	L 41 42 43 B 8 Avondale.	
Release Deed	L 7. 8 B 39 C & E add.	
"	"	
"	W 1/2 W 1/2 NW 1/4 NW 1/4 21-3-68	
Trust Deed	L 5. 6. B 24 Evans add.	Released B 214 P 491
"	L 10 B 25 C & E add.	
"	Part SE 1/4 SE 1/4 19-3-68	Released B 433 P 32
"	L 5. 6 B 215 Clements add.	Released B 268 P 337.
"	Prop m Park side sub	
"	L 30. 31 B 17 Wyman's add.	Released B 11 P 238
"	L 1. 2. 3 B 70 H C Browns 1st add.	
Notice of Suit	See record	
2 C Deed	L 18 & 24 30. 32 B 249	ED
Release Deed	B 3 4. 9. 10. 15. 16 2nd add to S Denver.	
"	L 4 B 5 Park Ave add.	
"	L 7 B 6 Elmwood add.	
"	See record	
Trust Deed	L 1. 2. B 3 Fiske add.	Released B 268 P 44
"	L 18 & 21 B 84 Porters add	" " 311.1 329
"	L 3. 4. B 11	ED " " B 313 P 460
"	W 1/2 W 1/2 NW 1/4 NW 1/4 21-3-68	Released B 358 P 599
"	L 14. 15. 16 B 81 J W Smiths add	B 433 P 272 Released B 233 P 363
Warranty Deed	L 35. 36 B 4 Haunts add	
"	See record	
"	L 22 B 25 Highland	
"	L 5. 6. 7 Ashton	
Special "	43 L 10 B 2 River Front	
"	L 35. 36 B 1 L 41 & 44 B 7 Avondale.	
"	Plat 2 B 75 Harman's sub	
"	L 35. 36 B 5 Elyria	
"	NW 1/4 10-2-68	
"	L 25 26 B 3 Avondale	

GENERAL INDEX, "GRANTEE."

Where Recorded.		GRANTEE.	GRANTOR.	Date of Instrument.			Date of Reception.		
Book.	Page.			Month.	Day.	Year.	Month.	Day.	Year.
188	170	Goldsborough John W.	McIntyre Marian W.	Nov	8	1882	Feb	24	1883
	186	Garnier Edward A.	Smith Henry J.	Feb	24	1883	"	26	"
	195	Galland Abel C.	Galland Wm M.	"	26	"	"	27	"
	202	Graff C.M.	Kugent Patrick J.	Dec	15	1882	"	"	"
	203	Guy Michael	Heitzfeld Mary E.	Feb	27	1883	"	28	"
	210	Gormley Thomas.	Johnson Adns E.	"	"	"	"	"	"
172	470	Gabathuler J.H.	Green W.H.	Feb	23	"	Mar	5	"
	482	German National Bank.	Lane Geo P ^{thor}	Mar	7	"	"	7	"
	578	Gusevold Mary J.	Lawton Lucy	Nov	20	1882	"	26	"
179	378	Grossart Gustav	Haller John	Mar	2	1883	"	4	"
194	109	George I.W.	Hearman Lewis J.	May	23	1882	"	1	"
	132	Garnswell Thomas A.	Walker John B.	Mar	5	1883	"	5	"
	142	Graham Warren D.	Smith Sarah A.	Feb	3	"	"	12	"
	186	Gusevold Mary J.	Lawton Lucy	"	13	"	"	26	"
195	5	Graff Maria K.	Maaz Paul	Mar	6	"	"	7	"
	22	George Edward O.	Lane Anton.	"	17	"	"	17	"
	45	Glynn Charles F.	Cowell Charles W.	"	24	"	"	26	"
	58	Groves Libbie S.	King Adolph J.	"	21	"	"	27	"
196	143	Gilson Emily B.	Dorrington W.H.	"	2	"	"	2	"
	172	Garfield Eliza C.	Lindquist Mary	"	5	"	"	7	"
	184	Gregory Jacob.	Felbeck Philip	"	8	"	"	8	"
	216	Griggs L.C.	Rice Pliny S.	"	14	"	"	14	"
	278	Grocer Andrew	Brendle Melchior	"	22	"	"	23	"
	290	Glynn Charles F.	Bailey Frank D.	"	15	"	"	26	"
	292	Grisler Marie	Boettger George	"	16	"	"	"	"
	313	George Mrs Ida	Smith Emily S.	"	26	"	"	28	"
198	16	Gird Sarah A.	Tuengel Charlotte	"	31	"	"	31	"
203	172	Gorman Jennie	Cook John Jr.	"	10	"	"	17	"
	185	Graff Adam	Crater Geo E.	"	13	"	"	13	"
	190	Gilbert William	Packard Durand C.	"	14	"	"	14	"
	200	Gale Charles	Cobb Charles S.	"	16	"	"	17	"
	266	Gavin James	Schayer Chas M.	"	27	"	"	27	"
	268	Grant Edward L.	McClain Oliver S.	"	21	"	"	"	"
	307	Green Wm H.	Thatcher Ja	"	30	"	"	31	"
	311	Gypa Rudolph	Smith Chas H.	"	31	"	"	"	"
188	218	Gould Jeremiah M.	Walker John B.	Feb	27	1883	"	1	"
	226	Goss Frances A.	Goss Harriet M.	"	23	"	"	1	"
	261	Gaffney John	Murphy Alvin E.	Mar	3	"	"	3	"
	263	Galeagher John	Darroun Geo G.	Feb	10	"	"	5	"
	272	Green Wm H.	Merriman Edward F.	Jan	12	"	"	6	"
	295	Gurley Charles S.	Hollingsworth Jerome ^{thor}	Feb	16	"	"	"	"

ARAPAHOE COUNTY.

Nature of Instrument.	DESCRIPTION.	REMARKS.
Warranty Deed	L 25. 26. 27 B 16 1 st Add to Edwardses	
"	L 13 to 16 B 4 Avondale.	
"	Prop in B 259 400	
"	L 21 to 31 B 26 City Point.	
"	See record	
"	"	
agreement	"	
Off of Levy	L 23 24 B 209	ED
agreement	See record	
2 C Deed.	Plat 10. 9. S 1/2 8 B 37 Hearmans sub.	
Warranty Deed	Plat 9 B 9 Hearmans sub	
"	L 4 B 5 Central sub	
"	E 1/2 S E 1/4 34-1-67	
2 C Deed.	L 15 B 46. Cfr add	
Trust Deed	L 1 & 1/2 L 2 B 75	W.D.
"	L 4 B 43	ED Released B 253 P 568
"	A 1/2 L 2 B 36 Counts add.	Released B 223 P 203
"	L 22 B 13 H. Witters add.	Released B 224 P 579
"	L 3 B 51 Cfr add.	" 228. 215
"	See record	Released B 233 P 134
"	L 21. 22 B 141	ED 1675 P 282
"	Prop in Avondale	
"	L 23 B 3 H. Witters add	
"	L 7 B 15 Edmundo add.	Released B 199 P 514
"	Fre B 22 A Highland.	" 273-279
"	L 23. 24 B 61	ED Released B 223 P 486
"	See record	
"	L 1. 2 B 18 Schunners add.	
"	L 4 B 64 Gabathuler add	
"	L 3. 4 B 165 So Dir of Capitol Hill.	
"	1/2 L 15 B 4 Summers 1 st add.	
"	Plat 6 B 61 Hearmans sub	
"	L 4 B 18 Smiths add.	
"	L 11. 12 B 165	ED
"	1/6 L 7 B 1	W.D.
Warranty Deed	See record	
"	Prop in L 21-3-68	
"	1/2 L 8 B 33 Counts add.	
"	L 28 B 18 Hyde Park	
"	L 27. 28 B 6 2 ^d filing of McCulloughs add	
"	L 1. 2, B 25 Highland	

GENERAL INDEX, "GRANTEE."

ARAPAHOE COUNTY.

Where Recorded.		GRANTEE.	GRANTOR.	Date of Instrument.			Date of Reception.			Nature of Instrument.	DESCRIPTION.	REMARKS.
Book.	Page.			Month.	Day.	Year.	Month.	Day.	Year.			
188	277	Geist John	Peck Hannibal E	Mar	5	1883	Mar	6	1883	Warranty Deed.	L 25. 26 B 14 Park Ave add.	
	298	Granten Henry S.	Kennedy George C.	"	3	"	"	17	"	"	Prop. in B 7 Kassenmans add.	
	299	Graff Louis	Graff Henry	"	6	"	"	"	"	"	See record	
	308	Gregory Clara M.	Long Robert A.	"	7	"	"	8	"	"	L 7 to 10 B 10 Modest & Machine sub.	
	319	Ghost Ella J.	Hopkins John W.	"	8	"	"	"	"	"	L 21 B 3 L Archer sub.	
	346	Hibbs George W.	M ^c Intyre Marian W.	"	9	"	"	12	"	"	L 1 to 10 B 16 1 st Add to Edwardses	
	365	Grace John	Reese Edward A.	"	14	"	"	14	"	"	B 9. 10 Reese sub.	
	391	Gurley Roderick A.	Hollingsworth Jerome ^{2d}	"	1	"	"	16	"	"	1/3 L 26. 27 B 6 in sub of B 6 River Front	
	392	"	Kearns Caroline G.	"	16	"	"	"	"	Special	1/3 L 26. 27 28 " " "	
	396	Grimshaw Samuel B.	Daily William M.	"	"	"	"	"	"	"	L 25. 26 B 3 L Archer sub.	
	397	Gaylord Frank H.	Holbeck Charles	Feb	27	"	"	17	"	"	L 14 B 18 Elmwood Add.	
	446	Glaze Carrie	Mulhall Wm Paris	Mar	15	"	"	21	"	"	L 11. 12 B 70 Henry & Brown 1 st Add.	
	453	Guida John B.	Todd Wm D.	May	14	1881	"	"	"	"	L 37 to 56 B 7 Fronters.	
	457	Ghost Allen M.	Shadabaker Bros mfg Co.	Mar	6	1883	"	"	"	Special	Prop. in Clements add.	
	457	Grim Louis	Boeser Henry	"	21	"	"	"	"	"	L 10. 11 B 63 Sabathulere add.	
	469	Gulich Julius	Weyburn S F	"	15	"	"	22	"	"	L 1. 2. 3 B 3 Avondale.	
	474	Gurley Charles D.	Hollingsworth Jerome ^{2d}	"	14	"	"	23	"	"	L 1. 2 B 21 Highland	
	493	Groth Hilda	Zachman Charles	"	21	"	"	24	"	"	L 1/2 L 8 B 67	402
	505	Groh Leonard	Fletcher Donald et al	"	16	"	"	26	"	"	L 1. 2 B 86 Brown & O Add.	
	555	Gilmer Frank R.	M ^c Clain Oliver S.	"	29	"	"	29	"	"	1 1/2 L 15 L 1/2 L 16 B 39 Mounts add.	
	568	Gutsch Rudolph A.	Harie Montague S.	"	30	"	"	30	"	"	L 8. 9. 10 B 9 S. Elyria	
160	564	Gilman Eliza	Snyder Stephen O.	Apr	19	"	Apr	19	"	"	L 6 B 5 Union add.	
172	561	Green Frank J.	Keener Treka ^{2d}	"	6	"	"	6	"	Title Bond.	See record	
	566	Gurley Charles D.	Horony Alex H.	"	9	"	"	10	"	assignment	"	
	590	" Roderick A.	Powers Mary J.	"	"	"	"	12	"	"	"	
	614	German National Bank.	Allison Edward E ^{2d}	Apr	25	1883	"	25	"	Of Levy	"	
179	455	Gurley Charles D.	Burgess C E	Mar	27	"	"	5	"	2 C Deed.	L 15. 16 B 20 Highland	
188	582	Gilchrist James	Parces James S.	"	2	"	"	2	"	Warranty Deed	L 23 B 11 Elyria	
	618	Gates Frank C.	Boat Anna J.	Apr	2	"	"	11	"	"	L 10 + L 1/2 9 B 35 Park Ave add.	
	619	" Maria	"	"	"	"	"	"	"	"	L 8 + N 1/2 9 " " "	
189	27	Ghost Allen M.	Curry Edward S.	"	21	1882	"	9	"	"	L 28. 29 30 B 36 Schminers Add.	
	56	Gilman Nellie J.	Gilman Rufus A et al	"	2	1883	"	11	"	"	L 1. 2 B 5 Kettles 1 st Add.	
	61	George Benj F.	Perrins Maria L.	"	11	"	"	"	"	"	L 3. 4 B 21 Perrins sub.	
	67	Gurley Charles D.	Hollingsworth Ida E et al	Jan	29	"	"	12	"	"	L 21. 22 B 20 Highland	
	68	"	"	Apr	4	"	"	"	"	"	See record	
	76	Gambier W S.	Acheson Wm J.	"	11	"	"	"	"	"	L 35. 36 B 24 Riverside Add.	
	85	Gale Ambrose W.	Gaird James A.	"	12	"	"	13	"	"	L 22 to 25 B 10 Hyde Park Add.	
	90	Grodreich Amelia H.	Thomas Hugh H.	Mar	31	"	"	14	"	"	L 13 B 3 Broadway Add.	
133	Grant Charles	Makto Edward H et al	"	Apr	18	"	"	19	"	"	L 5 B 135	E A
168	Ghost Allen M.	Ghost Wm C.	"	"	21	"	"	21	"	"	N 175 ft Out lot to Park Ave ass.	
175	Grant Martha	M ^c Cullough M S.	"	"	19	"	"	23	"	"	L 20. 21 B 7 M ^c Culloughs add.	

GENERAL INDEX, "GRANTEE."

Where Recorded.		GRANTEE.	GRANTOR.	Date of Instrument.			Date of Reception.		
Book.	Page.			Month.	Day.	Year.	Month.	Day.	Year.
189	207	Greenlee Robert C.	Dalley John L	Apr	25	1883	Apr	26	1883
	228	Gray Kate F	Buck James S	"	"	"	"	27	"
	247	Gekkeker George	Ashley Eli M.	"	26	"	"	30	"
194	229	Gallatin Edward L	United States	Dec	1	1873	"	17	"
195	102	Greenlee Wm E	Henry Theo C.	Apr	6	1883	"	14	"
	107	German National Bank.	Mount Ella B	"	16	"	"	16	"
	111	"	Newcomb Julia M.	"	19	"	"	19	"
198	36	Ghost W.C.	Cornell J.P.	Feb	21	"	"	"	"
	82	Gurley Charles	Burnap Jennie E	Apr	10	"	"	11	"
	85	Gilman Ann H	Gilman Nellie J	"	2	"	"	"	"
	119	Green Thomas L	Machebeuf Jos P	"	18	"	"	19	"
	123	Gregg Mary C.	Parker Edwin L	"	19	"	"	"	"
	183	Gutsch R.A.	Berry Elizabeth	"	28	"	"	30	"
203	349	Gilson Euphrasia S.	Kilham Fred C	"	2	"	"	7	"
	350	"	Fairchild Ezra.	"	"	"	"	"	"
	367	Goddard Oliver G.	Wright Edward P	"	9	"	"	9	"
	374	Geisen Wm D	Keller John H	Mar	1	1882	"	10	"
	375	"	Strickler James M	Apr	9	1883	"	"	"
	377	Gregory Clara M	Whittemore O. A.	"	10	"	"	"	"
	387	Grogan Maria A	Sleeth L M	Mar	8	"	"	12	"
423	Gomer Philip P.	Kassler Geo W	Apr	17	"	"	"	18	"
458	Glaze Carrie	Maldo Carl L	"	13	"	"	"	24	"
464	Gilman Wm M.	Farmen F.C.	"	23	"	"	"	"	"
469	Gormly Thomas	Barnes O.H.	"	21	"	"	"	"	"
475	Gilman Frank R	McCullough Geo	"	"	"	"	"	26	"
476	Gomer Philip P.	Green Hubert R.	"	"	"	"	"	"	"
105	131	Gorman F W	Riverside Cemetery Assn	Jan	25	1883	May	11	"
160	192	Grossmayer Max	Denver Land & Imp Co	May	18	"	"	19	"
172	518	Ghost Allen M	Hall David H	Apr	23	"	"	2	"
189	256	Gethius Mary	McCullough Geo	"	30	"	"	1	"
258	Gorman James J	Nov Richthofen Jane	Oct	5	1882	"	"	1	"
304	Gardner Mary E.	Jenkins Elwood N	May	3	1883	"	"	4	"
358	Gumby Peter	Brown Jane C	Apr	30	"	"	"	8	"
385	Gronim Fredk W.	Butterfield Jon ^d	Mar	15	"	"	"	11	"
398	Geisen Wm D	Lewis Carrie M	Jan	21	"	"	"	14	"
399	"	Rockwell Watson B	Dec	28	1881	"	"	"	"
428	Gomer Philip P	Johnson Edward L	May	16	1883	"	"	16	"
430	Gurley Roderick A	Hollingsworth Jerome ^{Star}	"	1	"	"	"	"	"
431	"	Heener Caroline L	"	14	"	"	"	"	"
440	Griggs L.C.	Griggs J.S.	"	17	"	"	"	17	"
445	Gracey Rosalia M	Acheson Wm D	Feb	23	"	"	"	18	"

ARAPAHOE COUNTY.

Nature of Instrument.	DESCRIPTION.	REMARKS.
Warranty Deed	L 9. 10 B 8 Broadway Terrace.	
"	L 14 B 5 Park Ave Add.	
"	L 9. 10 B 14 H. Winters add.	
Copy of Patent.	Land in 18-3-67	
Trust Deed	Prop in B 243	W.D. Released B 223 P 221
"	Part L 1 to 11 B 10 Kasserians add.	
"	B 14. 15. 16 Patten Highlands	
"	L 1 to 4 B 34 Winters 1 st add.	Released B 265 P 233
"	L 1. 2 B 16 in recd of B 16 Cheltenham Pts.	
"	L 1. 2 B 5 Nettles 1 st add.	Released B 214 P 564
"	L 1 to 7 B 214 Clements add	" " 1230 " 373
"	L 13. 14 B 6 1 st add to Invention	" " 255 " 1186
"	L 6 B 76 C. E. add.	" " 333 " 229
Release Deed	L 13 to 16 B 180 Clements add.	
"	" " "	
"	L 11 B 26 Heagers sub	
"	L 1. 2 B 2 Fords add.	
"	L 11. 12 B 5 San Rafael add	
"	L 7. 8 B 10 Waddell Machine sub	
"	L 24 B 20 Downings add.	
"	See record	
"	L 13 to 16 B 70 H. C. Brown 1 st add.	
"	L 26 B 9 Garden add.	
"	Part L 11. 12 B 38 Hunts add.	
"	1/2 L 16 B 39 Hunts add	
"	See record	
Certificate	L 4 B 5 Riverside Cemetery	
Warranty Deed.	L 10 to 24 B 4 S. Fairview	
2 C Deed	L 1 to 7 B 337 Clements add	
Warranty Deed	L 7. 8 B 12 Schunners add.	
"	L 11. 12 B 1 Richthofen add to L Archer	
"	L 22 B 32 C. H. Walkers sub	
"	L 33. 34 B 42 N. C. Brown 2 ^d add.	
"	See record	
"	L 4 B 1 Fords add.	
"	L 11. 12 B 5 San Rafael add.	
Special "	See record	
"	1/3 L 19. 20. 21 B 4 River Front	
Special "	Lot in "	
"	Prop in Avondale	
"	L 33. 34 B 24 Riverside add	

GENERAL INDEX, "GRANTEE."

Where Recorded.		GRANTEE.	GRANTOR.	Date of Instrument.			Date of Reception.		
Book.	Page.			Month.	Day.	Year.	Month.	Day.	Year.
189	511	Gentile Aloisius M	Ferrari Charles M	May	16	1883	May	25	1883
	554	Gray Edward	Marlow Wm A	"	29	"	"	31	"
	571	Groven Louis	Lapp Jno M	"	24	"	"	"	"
194	252	Golden Michael	Ebert Mary J	"	2	"	"	2	"
	268	Gilmore R H.	Harvey Rebecca A	Dec	6	1882	"	7	"
	315	Gamber Wm S	U P Ry Co	May	18	1883	"	31	"
202	3	Glaze D H	Spangler M	"	5	"	"	5	"
	9	Griswold N L	Hart James H	"	"	"	"	9	"
	14	Gronum Fred W	Butterfield Jonathan	Mar	26	"	"	11	"
	19	Griswold Martha L	Marren Geo	May	12	"	"	14	"
	43	Green C. O.	Cringle J P	"	1	"	"	22	"
	53	Griffith Robt R	Smith Agnes	"	25	"	"	25	"
	53	Garway Charles	Denver Land & Imp Co	Mar	13	"	"	26	"
	55	" Lucinda	Garway Charles	"	30	"	"	"	"
	66	Griswold Martha L	Sowling R	Apr	28	"	"	31	"
198	195	Green Wm H	Cody Josephine F	May	1	"	"	1	"
	278	Gilmore R H	Jerome Frank	"	11	"	"	14	"
	292	Grimm Fernia	Grimm John	"	12	"	"	16	"
	312	Grand Jennie	Sterling Maggie B	"	21	"	"	22	"
195	148	Gottlieb Joseph	Marshall Mary R	"	1	"	"	8	"
	154	Evind Sarah A	Fletcher Julia	Mar	1	"	"	10	"
	171	" Christopher C	Breese Elizabeth	May	16	"	"	21	"
206	9	Gurley Chas S	Schmason Bruno J	"	15	"	"	25	"
	15	Griest Jesse W.	McCullough Eleanora	"	"	"	"	26	"
	24	Goff E L	Tupper Francis W	"	29	"	"	29	"
	29	Goldsborough L C	Jenkins Elwood N	"	21	"	"	31	"
203	504	Green Anna B	Pachin Joseph L	Apr	4	"	"	1	"
	505	Griswold Martha L	Ewing Josiah P	"	3	"	"	1	"
	507	Gomer Philip P	Baker John	"	17	"	"	1	"
	562	Gross Fanny M.	Raup Eli	May	2	"	"	10	"
	563	Grimm Jno	Jenkins W S	Jan	5	"	"	"	"
	582	Geiser Wm S	Strickler James M	Dec	28	1882	"	14	"
	584	Githens Thomas	Olise Wm H	May	14	1883	"	"	"
213	25	Guffin Chas	Lackwood R C	"	"	"	"	31	"
36	445	Gregg Mary E	Smith Mary R	June	14	"	June	23	"
105	133	Gildersleeve Mrs E J	Riverside Cemetery	Apr	17	"	"	25	"
179	627	Grimm Henry	Walsworth Charissa	June	29	"	"	30	"
189	586	Gallup Charlotte R	Woods Mary F	Apr	21	"	"	1	"
	588	Gabathuler John W	Green Wm H	June	1	"	"	1	"
	589	Green Wm H	Gabathuler John W	"	1	"	"	1	"
	600	Grosvono Catherine	Grosvono Albert	Mar	9	"	"	22	"

ARAPAHOE COUNTY.

Nature of Instrument.	DESCRIPTION.	REMARKS.
Warranty Deed	See record	
"	L 47. 48 B 2 Burlington	
"	L 22. 23 B 16 Kassenmans add	
Admrs Deed	L 5. 6 B 2 C & E add	
Warranty Deed	L 24 B 31 Henry C Browns add.	
"	E 1/2 27-2-68	
Bill of Purchase	L 5. 6 B 61 Gabathuler add	
Receipt	L 30 B 217 Clements add	
Lease	Part L 15. 16 B 47	ED
Bond for Deed	For L 30 B 217 Clements add.	
"	L 26. 27 B 29 Pringles sub	
Receipt	L 9 B 92 ED	
Agreement	L 13 to 19 B 2 W Elynd	
Assignment	See record	
Receipt	L 29 + N E 1/2 25 B 217 Clements add	
Trust Deed	L 3 B 101	ED Released B 360 P 59
"	L 24. 25 B 31 H C Browns add	Released B 273 P 8.
"	L 56 ft L 8 B 8 WD	Released B 223 P 299
"	L 9 B 8 Summers add.	
"	L 7. 8 B 68	ED Released B 493 P 572
"	L 1. 2 B 143 S Dir of Capitol Hill	Released B 253 P 108
"	L 3 B 16 Witters 1st add.	" B 573 P 247.
"	L 6 B 33 Highland	Released B 243 P 113
"	L 1. 2. 29 30 B 28 McCulloughs add.	" " 273. 318
"	L 15. 16 B 144	ED Released B 323 P 348
"	L 5 to 8 B 25 Cheltenham etc.	
Release Deed	L 25. 26 B 11 Park Ave add	
"	B 11. 14 Pomeroy S Broadway sub	
"	See record	
"	L 37 to 40 B 64 Gabathuler add.	
"	L 8 B 8 WD Ex 10 ft.	
"	L 11. 12 B 5 San Rafael add.	
"	L 5. 6 B 55 C & E add.	
"	L 3 B 21 Highland	
Mort Deed	L 34. 35 B 34 Park Ave add. Even See Grantor B 323 P 162	
Certificate	L 61 B 1 Riverside Cemetery	
2d Deed	L 8 B 68 C & E add	
Warranty Deed	B 15 Gallups S Broadway sub	
"	L 25 B 67 ED	
"	L 30 B 52	
"	L 17 B 25 Top Highland.	

GENERAL INDEX, "GRANTEE."

Where Recorded.		GRANTEE.	GRANTOR.	Date of Instrument.			Date of Reception.		
Book.	Page.			Month.	Day.	Year.	Month.	Day.	Year.
189	613	Griswold Martha L	Dowling Robert	June	1	1883	June	5	1883
	614	"	Marrien Geo	"	4	"	"	"	"
	623	Greenlee Wm E	Duggan Geo	"	2	"	"	"	"
	631	Gurley Chas S	Hollingsworth Ida E	"	4	"	"	6	"
190	3	Gove Aaron	Taylor Helena	May	12	"	"	17	"
	28	Gauthier Victoria	Gurley Chas S	June	6	"	"	9	"
	38	Grimm Henry J	White Thomas	"	14	"	"	11	"
	65	Gilmore Nellie E	Legge Orr	"	14	"	"	14	"
	77	Gregg Mary	McLagan Geo	"	"	"	"	15	"
	132	Gregory Jacob	Filbeck Philip	"	21	"	"	21	"
	196	Grimm Henry	Shearer Susan R	"	9	"	"	30	"
	197	Gilmore R H	Storm Althea E	"	28	"	"	"	"
194	352	Gano Geo A	City of Denver	"	12	"	"	13	"
	367	Gulley Temperance J	United States	Dec	30	1881	"	19	"
	367	"	Gulley J J et al.	Sep	10	"	"	"	"
197	370	Goodridge Henry	Col. Breunig Co	"	"	"	"	15	1883
195	259	Greene Henry M	Dresser Jos C	June	26	1883	"	26	"
	265	George E P	Hunt Peter	"	27	"	"	27	"
206	43	Gallup Charlotte R	Woodes Mary F	Apr	21	"	"	1	"
	60	Gray John F	Linnors Elizabeth	June	4	"	"	5	"
	126	Grand Jennie	Kellogg Nellie	"	21	"	"	22	"
	134	Gurley CD	Valois May E	"	22	"	"	"	"
202	106	Glover H R	Dubois L B.	"	11	"	"	11	"
	144	Glodt John	Fischer J A	"	20	"	"	20	"
213	36	Gallup Charlotte R	Phelps Alfred C	May	29	"	"	1	"
	57	Geiger David M	Randon Sam S	June	1	"	"	5	"

ARAPAHOE COUNTY.

Nature of Instrument.	DESCRIPTION.	REMARKS.
Warranty Deed	L29 + NE 1/2 28 B 217 Clements add.	
"	Tr L 30 " "	
"	See record	
"	L23.24 B 20 Highland	
"	L27.28 B 191 Clements add.	
"	L23.24 B 20 Highland	
"	L27.28 B 6 2 ^d filing of McCullough's add.	
"	S 1/2 L 14 B 4 Summers add.	
"	L34.35 B 34 Park Ave add.	
"	L21.22 B 141 E D	
"	L8 B 68 C & E add	
"	Tr L 13.14. B 78 C & E add	
"	L13 B 109 E D	
Patent	Land in 20-4-66	
2 C Deed	" "	
Lis Pendens	L7.8.9 B 66 W D	
Trust Deed	L12-13 B 66 H C Browns S add	Release B293 P50
"	L10 11 B 3 W Elyria	Released Brs 1 Cent
"	B 16 Gallups S Broadway sub	" " 283 280
"	L9 B 109 E D	Released B333 P.384
"	L17 B 27 Hallacks sub	" " 333 " 487
"	L21.22 B 20 Highland	Released B313 P.461
Trans of Jud	See record	
Assignment	"	
Release Deed	S E 1/4 S W 1/4 17-4-68	
"	L34 + S 1/2 35 B 17 Elmwood add	

GENERAL INDEX, "GRANTEE."

ARAPAHOE COUNTY.

[illegible]

GENERAL INDEX, "GRANTEE."

Where Recorded.	Book.	Page.	GRANTEE.	GRANTOR.	Date of Instrument.			Date of Reception.		
					Month.	Day.	Year.	Month.	Day.	Year.
160	139		Howes Jesse	Denver Land & Imp. Co	Sep	30	1882	Oct	2	1882
	146		Hopkins B S	"	Oct	3	"	"	11	"
	149		Howe Mrs Franklin	"	Sep	30	"	"	24	"
172	72		Higgins L L	McC Cook Edward M	Oct	3	"	"	3	"
	75		Hiser Charles	Clore George W	Aug	9	"	"	5	"
	77		Hattenback M	McC Mahon T J	Oct	6	"	"	6	"
	78		Hallack Ernest F	Furbish AB	"	15	"	"	"	"
	100		"	Fisk Archie C.	July	1	"	"	12	"
	137		Holme Henry A	Smith Hugh	Oct	31	"	"	31	"
173	544		Hamilton Geo	Hopkins Frank W	June	26	"	"	4	"
	547		Hamman Annie	Fay Wm J	Oct	4	"	"	5	"
	549		Hester Henry	Fitz Gerald M J	"	"	"	"	"	"
	549		Hester Eliza	"	"	"	"	"	"	"
	560		Hoffman Maria E.	McCullough Geo Jr	"	6	"	"	6	"
	592		Hunt Alexander C.	Clayton Geo W.	Sep	26	"	"	11	"
	607		Huddleston Charles F	Russell William G	Oct	11	"	"	12	"
	615		Hickier Wenzel J	Cooper J A	"	13	"	"	13	"
	621		Hawkins Thomas H	Hornier John W	"	10	"	"	"	"
	623		Healy Frederick W	Morgan Samuel B	"	13	"	"	"	"
175	283		Higgins L L	Pelling John P	"	2	"	"	2	"
	284		"	Born Mary E	"	3	"	"	3	"
	292		"	Kerr Sarah A	"	5	"	"	5	"
	299		Hardy Manly	Haisley Mary	"	7	"	"	10	"
	302		Higgins L W	Morman Fannie H.	"	10	"	"	11	"
	303		Highland Park Co.	Laudt Elizabeth S	Aug	20	"	"	"	"
	304		"	Goodfellow Hugh	"	31	"	"	"	"
	307		Herr Edwin M.	Petry Joseph	Oct	11	"	"	"	"
	308		"	Haydon Peter	"	"	"	"	"	"
	309		Hardy Manly	Sutherland Anna J	"	1	"	"	13	"
	315		"	Selden Gertrude	"	17	"	"	17	"
	319		Husted Nancy S.	Oatman Mary B	"	12	"	"	12	"
174	397		Hunt Alexander C	Palmer Wm J	Aug	21	"	"	18	"
	430		Hornier John W	Ward Abbie B	July	12	"	"	31	"
179	85		Hallack Ernest F	Downing Jacob	Apr	3	"	"	12	"
	90		Habert Celina	Rauer Jacob J.	Aug	31	"	"	14	"
	92		Hunt Alexander C.	Tritch Geo	Oct	14	"	"	18	"
	103		Hitchings Horace B	McNeil John S	"	19	"	"	21	"
	105		Hazlett Gibson	Brown Wm H.	"	15	"	"	22	"
	121		House Jonathan	Fisk Archie C.	"	24	"	"	31	"
	122		Hornier John W	Benford Sarah E & H.	"	31	"	"	"	"
	123		Hark Henry A	Smith Geo S.	"	"	"	"	"	"

ARAPAHOE COUNTY.

Nature of Instrument.	DESCRIPTION.	REMARKS.
Warranty Deed.	L 2 to 5 B 5 Elyria	
"	L 1 to 5 B 14 "	
"	Prop. in "	
Agreement	See record.	
"	L 5 B 4 Knox & Currier sub.	
Of Levy	L 3. 4. B 34 Hunts Add	
"	See record	
Lease.	L 1 to 16 B 23	E.D.
Of Levy	See record	
Release Deed.	L 14. 15 B 11 Elyria	
"	L 13. 14. B 8 Union add.	
"	L 16 B 19 Witters 1st add.	
"	"	
"	L 21. 22 B 72 Co E add.	
"	Prop in Hunts add	
"	L 32 to 36 B 1 Pierce Mannans add.	
"	Part L 9 B 31	W.D.
"	L 5 to 9 B 90 Brown S Pass.	
"	L 20 & fol L 21 B 1 Titus add.	
Trust Deed.	L 8 B 16 Elmwood add.	Released B 733 P 212
"	L 6 B 158 Clements add.	
"	L 31. 32 B 9 Evans add.	
"	L 5 B 22 Arlington Hts add.	Released B 733 P 212
"	See record.	Released B 509 P 357
"	L 12 B 14 Highland Park	Released B 423 P 345
"	L 14 B 16 Central sub.	Released B 183 P 207
"	L 4. 5 B 32 River Front.	
"	L 13. 14 B 1 "	
"	L 17. 18 B 139	E.D. Released B 733 P 505
"	L 8 B 151 part in Stiles. Adams Park add.	Released B 223 P 81
"	L 15. 16. B 2 H. P. Brown add.	Released B 714 P 218
2 C Deed	Prop in Hunts add	
Special Warranty Deed	SW 1/4 Sec 7 1/2 E 1/2 NW 1/4 18-2-67	
2 C Deed.	L 7. 8. 9. B 23	E.D.
"	L 1 part 2 B 38	
"	See record.	
"	W 1/2 Sec 1 T 2 R 68 W	
"	L 27 to 31 B 7 Evans add.	
"	Prop in Aronsdale.	
"	E 1/2 NW 1/4 18-2-67	
"	L 5 B 4	W.D.

Where Recorded.		GRANTEE.	GRANTOR.	Date of Instrument.			Date of Reception.		
Book.	Page.			Month.	Day.	Year.	Month.	Day.	Year.
183	14	Hodgetts Daniel	Fisk Archie C.	Oct	18	1882	Oct	20	1882
	15	Heicks Beulah C.	Rollins Edward W	"	20	"	"	"	"
	20	Hutchinson H Cyrus	"	"	25	"	"	25	"
	35	Heard Frank J	Hanna John R	"	20	"	"	26	"
	41	Hensley Nellie	"	"	26	"	"	27	"
197	28	Hill James K	Swen James M	"	7	"	"	7	"
	51	Hochm Margaret	Froehlich Catharine	"	13	"	"	28	"
185	4	Hallack Ed Howard	Dyow Olive	"	2	"	"	19	"
	9	Herr Edwin M	Potter N. G.	"	24	"	"	24	"
	11	Home Mutual Bldg Loan Assn	Woodbury Henry J	"	"	"	"	25	"
	12	Hutchins Samuel A.	Moore Elizabeth J	"	2	"	"	"	"
	18	Hallack Charles	Decker Lister	"	28	"	"	30	"
184	90	Higgins L L	Cattull Katie	Sep	30	"	"	2	"
	95	Hill Luther	Annis William	Aug	22	"	"	3	"
	115	Herr Lorenzo D.	Roeper R	"	25	"	"	7	"
	146	Herr Mary E	Vernia Thomas	Oct	14	"	"	14	"
	153	Holden David Jr.	Marion Wm J	"	17	"	"	17	"
	162	Hutchins Samuel A.	Chapman Robert O	"	19	"	"	19	"
	165	Hockenbuhl Robert	Heicks Beulah C.	"	13	"	"	20	"
	191	Hutchins Samuel A	Holtz Catherine	"	23	"	"	25	"
180	33	Heath John A	Givley Roderick A	Sep	16	"	"	2	"
	35	Howland Catharine	Collins Edward H.	Oct	2	"	"	"	"
	36	Hoffman Maria E	Rollins Edward W	Nov	6	"	"	"	"
	44	Hammum O E.	Lounsbury Helen A	Oct	3	"	"	3	"
	47	Horan John	Harris Minerva M	Sep	28	"	"	"	"
	115	Hawkins Thomas H	Strahorn Robt E	Oct	7	"	"	10	"
	117	"	Fletcher Donald	"	9	"	"	11	"
	132	Hawkins Elia F	Thompson Fionn A	"	10	"	"	"	"
	142	Hayden Frederick	Buell Albert W	"	3	"	"	12	"
	143	Hodgetts Marion	Cole Henry	June	15	"	"	"	"
	149	Hamm Lafford R	Fisher Susan A	Oct	10	"	"	13	"
	150	"	"	"	12	"	"	"	"
	151	"	"	"	10	"	"	"	"
	153	Hazard Almira J	Fletcher Donald et al	"	"	"	"	"	"
	158	Herr Theodore W	Crawford Amanda J	"	13	"	"	"	"
	163	Hill Warren F	Shoop Samuel J et al	"	10	"	"	14	"
	168	Hoyatt Thos	Sharpley W H.	"	13	"	"	"	"
	169	Higgins Latham D	McC Cook Edward M.	"	14	"	"	"	"
	171	Halligan Andrew	Davis Annie	"	10	"	"	16	"
	201	Hadley John A Jr	Taylor Alfred P	"	17	"	"	17	"
	241	Hansen Jens	Clay Mary Belle	"	21	"	"	21	"

Nature of Instrument.	DESCRIPTION.	REMARKS.
Release Deed.	L 23 B 28 Hallacks sub	
"	L 27. 28. B 82 J W Smiths add.	
"	L 29. 30 B 82	
"	L 7. 8. B 12 San Rafael add.	
"	See record	
Trust Deed.	L 14. 15 B 52 Cr E add.	Released B 233 P 260
Mortgage	L 23 & 24 B 22 Blk B S. sub of Evans add.	
Trust Deed.	See record.	Released B 253 P 437
"	L 23 B 63 Cr E add	Released B 183 P 315
"	L 27. 28 B 4 Lake Archer sub	" " 283 " 304
"	L 1 B 181 Stiles add.	Released B 223 P 115
"	See record.	Released B 203 P 397
"	"	" " 255 " 551
"	L 9 B 16 H Witten add.	" " 264 " 305
"	L 15. 16. B 18 Karsensmans add.	Released B 183 P 147
"	L 2 to 6 B 4 Pomeroy's So Broadway sub	" " 183 " 375
"	L 13 B 38 Hunts add.	" " 203 " 152
"	L 21 & 24 B 43 Evans add.	
"	L 27. 28 B 82 J W Smiths add.	Released B 333 P 29
"	L 14 B 189 Clements add.	Released B 183 P 293
Warranty Deed	L 29 B 6 in Sub of B 6 River Front.	
"	L 32 B 249 Clements add.	
"	L 21. 22 B 72 Cr E add.	
"	L 1. 2. B 13 Broadway Terrace.	
"	L 14 B 15 Hunts add.	
"	Prop in Capitol Hill sub 2nd filing	
"	See record.	
"	L 19. 20 B 46 Cr E add.	
"	Lots in B 3 Kountze add.	
"	L 38 B 31 Hunts add.	
"	See record	
"	"	
"	"	
"	L 5 & 9 B 90 Brown Smith & Porters add.	
Special "	L 28. 33. 34 B 3 So Swanson.	
"	Prop in So Sid of Capitol Hill	
"	Plot 2 B 29 Karmans sub	
"	SW 1/4 of NE 1/4 Sec 31 T 3 S R 65 W	
"	L 9. 10 B 10 1st add to E Swanson.	
"	Prop in Cr E add.	
"	Part L 2 B 2 H Witten N S add.	

GENERAL INDEX, "GRANTEE."

Where Recorded.		GRANTEE.	GRANTOR.	Date of Instrument.			Date of Reception.		
Book.	Page.			Month.	Day.	Year.	Month.	Day.	Year.
180	248	Hamilton George A.	Robinson Martha	Oct	21	1882	Oct	23	1882
	259	"	Shaw Daniel D.	"	20	"	"	24	"
	262	Harris Ella M.	Morris S D	"	24	"	"	25	"
	264	Hudson James S.	Raymond Charles A.	"	9	"	"	"	"
	302	Hornev John W.	Jessen Claus H et al.	"	28	"	"	28	"
	303	Hinchman Alice B.	Kountze Charles B.	"	23	"	"	"	"
	309	Hanson Budget O.	Montenavelli A.	"	14	"	"	30	"
	314	Hitchings Horace B.	St Johns Ch in Wlderness	"	20	"	"	"	"
	315	"	Kountze Charles B.	"	30	"	"	"	"
	323	House Jonathan	Reese Edward A.	"	24	"	"	31	"
	324	"	Smith Henry J	"	"	"	"	"	"
44	638	Hallack Erastus F.	Nathl Mgr & Indus. Exposition Res.	Nov	16	"	Nov	16	"
	639	Hughes Thomas P.	"	"	"	"	"	"	"
	640	Henderson & Gauthier	Marshall Mary	-	-	-	"	17	"
	643	Hallack Erastus F.	Wartner Joseph.	Nov	25	1882	"	25	"
155	288	Hay Sir Robert Bart.	Gannon John et al.	"	27	"	"	28	"
160	151	Harrington F E.	Denver Land & Imp Co.	Oct	"	"	"	2	"
174	466	Hoffman Ignatz	Boeber Moritz	Nov	1	"	"	10	"
179	129	Hunt Alexander C.	Trutch Geo	June	15	"	"	3	"
	143	Hartzell Elizabeth	Rose George W.	Oct	24	"	"	11	"
	160	Hitchings Horace B.	Berger Wm B.	Nov	14	"	"	18	"
	169	Hague Lerhart	Sargent Nelson	"	23	"	"	24	"
	170	"	Kountze Charles B.	"	"	"	"	"	"
	176	Howland Thomas S.	McCullough Geo	May	10	"	"	28	"
172	141	Henny Robert H.	Bollers Bernard H.	Nov	1	"	"	1	"
	158	Hoffman Ignatz	Deutsch Lottie	"	1	"	"	10	"
	174	Hughes Thomas P.	National Mgr Indus. Exps Res.	"	17	"	"	17	"
	176	Haltzman Joseph	Schultz R E et al.	"	"	"	"	18	"
	177	Haltzman Joseph	" " & H A W Labor	"	"	"	"	"	"
	217	Hallack Erastus F.	Proovies Harper H.	"	25	"	"	25	"
	219	Hedrick A J.	Wright H C.	"	25	"	"	"	"
	220	Harris W A Jr.	McIntyre Marion W.	Mar	7	"	"	27	"
183	64	Hanson Patrick J.	Wilson Charles F.	Oct	31	"	"	1	"
	68	Hoery Louis	Schrott Theodore.	Nov	1	"	"	2	"
	69	Hatch Laura E.	Hanna John R.	"	2	"	"	"	"
	93	Hawkins Thomas H.	Smith Charles H.	"	4	"	"	6	"
	108	Huddleston William	Phelps Alfred C.	"	9	"	"	9	"
	111	Hannon G. E.	Horton A P.	May	13	"	"	"	"
	140	Haye Isham Wm	McElroy Wm P.	Nov	7	"	"	13	"
	199	Hearty John.	Shallerup Jns C.	"	21	"	"	22	"
	210	Hannah Patrick J.	Lothrop W C.	Jan	7	"	"	24	"

ARAPAHOE COUNTY.

Nature of Instrument.	DESCRIPTION.	REMARKS.
Warranty Deed	L 31.32 B 180 Clements add.	
"	All int in S 1/2 of S E 1/4 24-4-68	
"	L 1.2 B 23 Hunts add.	
"	L 5.6 B 123 Stiles add.	
"	S 1/2 S E 1/4 24-4-68	
"	L 26.27 B 6 Kountze add.	
"	L 14 B 4 C & E add.	
"	" 1/16 L 11 B 47	ED
Special "	5/16 " "	"
"	B 3 Resers sub.	
"	L 26.27.30 B 7 Avondale.	
Mech Lien	S W 1/4 of N E 1/4 15-4-68	
"	" " "	
"	L 13 to 16 B 53	ED
"	L 31 B 20 Hunts add.	
Trust Deed	L 14 B 222 Clements add.	Released Book 223 Page 97
Warranty Deed	L 32.33 B 3 Elyria	
Bill of Sale	See record.	
2 C Deed	L 14.15.6.7. B 20 Hunts add.	
"	Part Int L 18.19 B 78 C & E add.	
"	E 1/2 1-2-68.	
"	N.W. 1/4 8-1-66.	
"	" " "	
"	L 25.26 B 10	ED
Dease	See record	
"	Part L 11.12 B 74	WD
Ctf of Levy	S W 1/4 of N E 1/4 15-4-68.	
"	L 16 to 20 B 22 Downings add.	
Notice	See record	
Ctf of Levy	"	
Cor of Atty	"	
Agreement	L 15 to 24 B 15 1st add to E Swanscar.	
Release Deed.	L 17 B 14 H Mitter add.	
"	L 3.4 B 38 Hallacks sub.	
"	L 13 B 41 C & E add.	
"	Lats in Brown S & P add.	
"	L 29.30. B 13 Schimmers add.	
"	L 37.38. B 32 Witters 1st add to D.	
"	L 12 B 10 Park Ave add.	
"	L 21 B 3 Ficks add.	
"	L 12 B 45	ED

GENERAL INDEX, "GRANTEE."

ARAPAHOE COUNTY.

Where Recorded.		GRANTEE.	GRANTOR.	Date of Instrument.			Date of Reception.			Nature of Instrument.	DESCRIPTION.	REMARKS.
Book.	Page.			Month.	Day.	Year.	Month.	Day.	Year.			
183	214	Healy Michael	Lathrop Wilbur C.	Jan	7	1881	Nov	24	1882	Release Deed	L11.12 B59 Curtis & Colarke add.	
	215	Heav	Francis P.	Aug	24	1882	"	"	"	"	L43 to 46 B10 Elyria	
	231	Hobson Edward	Sprague Minal R.	Nov	28	"	"	28	"	"	L14 B222 Clements add.	
	237	Hart James H.	Jones James H.	"	17	"	"	29	"	"	L1.2 B216 Clements add.	
184	216	Higgins L W.	Ingersoll Luther J.	"	1	"	"	1	"	Trust Deed	L11.12 B128	E.D. Released B233 P333 B233 P446
	229	Heath William	Grant Henry G.	Oct	24	"	"	4	"	"	L12 B1 Horners add.	Released B213 P310
	232	Higgins L L.	Blake Eleanor M.	"	28	"	"	"	"	"	L20 B66	E.D. " " 213 " 166.
	242	Henry William C.	Goddard Oliver L.	Nov	4	"	"	6	"	"	L11 B26 Rogers sub.	Released B245 P367
	267	Hearse Margaret S.	McBird Matthew J.	"	13	"	"	13	"	"	L28 B1 Parks Ave add.	Released B183 P375.
	274	Hanna John R.	Pomroy James H.	"	11	"	"	14	"	"	See record	" " 233 " 501
	277	Hayward W P.	McCluer James L.	"	14	"	"	15	"	"	"	Released B183 P321
	277	Henry William C.	Quirk Jeremiah C. et al.	"	4	"	"	18	"	"	L4.5 B20 Highland	" " 213 " 589
	299	Haas Franklin	Strangquist Sven A.	"	20	"	"	20	"	"	L7.8 B29 Pringles sub.	" " 283. 287
	312	Heale George H. B.	Willey William N.	"	21	"	"	21	"	"	L10 B8 Summers add.	Released B213 P384
	316	Hutchins Samuel A.	Van Wagner Mary L.	"	22	"	"	23	"	"	B33 Gallups So Broadway sub.	
185	47	Hardy Manly	Whitlock Wm C.	"	3	"	"	9	"	"	Part L36 B21 Hunts add.	Released B258 P10
	49	Heitings Horace B.	Waterbury Ellen E.	"	10	"	"	11	"	"	L16.17.18 B17 Bergers add.	Released B223 P50
	72	Hardy Manly.	Burlingame Eugene E.	"	18	"	"	18	"	"	L7 B77	E.D. Released B203 P525
	78	"	Youngst Ernestina	"	22	"	"	22	"	"	L7.8 B22 Witten 1st add.	" " 214 " 318
	91	Herr Emma M.	Nichols Benj F.	"	25	"	"	25	"	"	L9 B38	W.D. " " 233 " 426
	95	Hardy Manly	Russell Daniel J.	"	28	"	"	28	"	"	L8.9 B21 Hunts add.	Released B214 P161
	96	Hearse Margaret S.	Potter Eliza J.	"	"	"	"	"	"	"	L14 B80 C & E add.	" " 243 " 319
186	9	Hallack Charles.	Stumberg Henry et al.	"	24	"	"	25	"	"	L5.6. B25 C & E add.	
	11	Hallett Moses.	Funk Philip	"	25	"	"	"	"	"	L14.15 B6 A So sub. of Evans add.	Released B243 P195
	21	Hill James G.	Powers Wm A.	Sep	20	"	"	28	"	"	L E 14 15-5-68	" " 311 " 21
	30	Hilton Manetho	Williams Hugh R.	Nov	27	"	"	29	"	"	L10 to 15 B20 Schminers add.	Released B214 P213
180	362	Hill Warren F.	Smeler Eliza R.	"	3	"	"	3	"	Warranty Deed	Prop in Smeler add.	
	365	Harris Minnie M.	Morrison J D.	Oct	28	"	"	4	"	"	L3 B23 Hunts add.	
	403	Haines Diadania	Fletcher Donald et al.	Nov	-	"	"	8	"	"	L13.14 B80 Brown Jr P add.	
	421	Harder Mary M.	Stearns Isaac N.	"	10	"	"	10	"	"	L29.30. B13 Schminers add.	
	453	Holly Herman S.	Trumble Blanche.	"	13	"	"	13	"	"	L17.18 B23 Evans add.	
	455	Hopf Rudolph	Schulz R Ernst.	"	"	"	"	"	"	"	L1/2 L16 to 20 B22 Downings add.	
	462	Herr Lorenzo S.	Kecor Emanuel.	"	6	"	"	14	"	"	L22.23.24 B3 W Elyria.	
	503	Henderson Andrew V.	Ross Elias E.	"	16	"	"	17	"	"	L22.23.24. 27.28.29. B12 Elyria.	
	530	Hobday Lucy	Lawrence Catherine.	"	18	"	"	18	"	"	N 1/2 L1 B22 Owens sub.	
	536	Henry Lida M.	Brooks Melinda S.	"	17	"	"	"	"	"	L25 B32 Henry C Browns add.	
	541	Henderson Hannah M.	Stevens Howard	"	20	"	"	20	"	"	L10 B4 Hc Witten add.	
	549	Hickmatt Sarah Ann	Fisk Archie C.	"	"	"	"	21	"	"	L25 B9 Elyria.	
	557	Haskell Benjamin	Haskell Otis L.	Sep	27	"	"	"	"	"	L7 B19	E.D.
	561	Hall Walter E.	Shackelford Joel W.	Nov	18	"	"	"	"	"	L24 B180 Clements add.	
	571	Hart James H.	Kohut Charles B.	"	21	"	"	23	"	"	L14.15 B5 Kountze add.	

GENERAL INDEX, "GRANTEE."

ARAPAHOE COUNTY.

Where Recorded.		GRANTEE.	GRANTOR.	Date of Instrument.			Date of Reception.			Nature of Instrument.	DESCRIPTION.	REMARKS.
Book.	Page.			Month.	Day.	Year.	Month.	Day.	Year.			
180	602	Hunt Walter P.	Crampton Caline.	Nov	27	1882	Nov	27	1882	Warranty Deed.	L 20 By H. Winters Add.	
	604	Heisler John P.	Adams Charles	"	"	"	"	"	"	"	See record.	
44	648	Hendrie & Bolthoff Mfg Co	Stevens Melvinia FB	Dec	13	"	Dec	13	"	Mech Lien	"	
160	163	Hagen J. E.	Denver Land & Imp Co	"	11	"	"	14	"	Warranty Deed.	L 29, 30 B4 Fairmont	
172	228	Heisler John P.	Anthony Scott J	July	21	"	"	2	"	Proc of atty	See record.	
174	520	Howell William	Boughman J. J et al	Nov	16	"	"	4	"	Deed.	Prop in So Div of Capitol Hill	
	537	Hallack Chas & E F	Wilson Charles F	May	10	"	"	6	"	Admrs Deed.	L 20 B8	ED.
	587	Harris Charles J.	Megraw Mark N et al.	Nov	15	"	"	30	"	Warranty Deed.	L 1 B71	W.S.
172	240	Hanson Charles A.	Menefer Elizabeth	Dec	7	"	"	7	"	Trans of Jnd	See record.	
	240	Hersh E.H.	Ermerine J.	"	"	"	"	8	"	Lease	"	
	247	Hanson Charles A.	Menefer Elizabeth	"	11	"	"	11	"	Ctf of Levy	L 21, 22 B 65	ED.
	266	Hallack Ernestus T	Spangler M.	"	20	"	"	20	"	Ctf of Sale	L 11, 12 B 10 Waddell & Machens sub.	
	275	Heure Alfred	Henry A. J.	"	26	"	"	26	"	Lease	Bldg 487 1/2 Lawrence St.	
179	182	Hall Assyria	Stebbins Wm R.	"	2	"	"	2	"	2 C Deed.	L 3 B 22 Hartmans Add.	
	184	Hartman Caspar R.	Eichelt Leonard H.	"	"	"	"	"	"	"	L 1 to 4 B 22	"
	192	Hallack Ernestus F & Chas	Bassett Josephine R. et al	Feb.	18	"	"	6	"	"	L 20 B8	ED.
	202	Hatch Israel B.	Richardson Cyrus J.	Dec	9	"	"	9	"	"	See record.	
	208	Haberl Celina	Smith Albert	-	-	"	"	14	"	"	L 1 to 4 B 38	ED.
	211	Hatch Martha J.	Clarke Clarence J.	Mar	3	"	"	15	"	"	See record.	
	212	Hatch Israel B.	Bunford S. E.	Dec	9	"	"	"	"	"	"	
	216	Horne John W.	Jessen Claus H. et al.	"	14	"	"	16	"	"	S 1/2 S E 1/4 Sec 24 T 4 S R 68 W.	
	228	Higgins Latham L.	Gavin Patrick	"	23	"	"	23	"	"	Prop in Sec 31 T 3 S R 68 W	
	231	Hall Assyria	Bucklin George	"	5	"	"	26	"	"	L 4 B 22 Hartmans Add.	
181	31	"	Montgomery Jno C.	Nov	25	"	"	4	"	Warranty Deed.	See record.	
	42	Heller Fanny S.	Culbert Mary J et al	"	14	"	"	7	"	"	Rear 75 ft L 17 & 20 B 15	ED.
	149	Horber Jacob	Cook William T	Jan	26	"	"	14	"	Special "	D 30 B 10 Downings Add to NW	
	179	Hyatt Thomas	Pettit A S & Co	Dec	11	"	"	16	"	"	See record.	
	181	Hill David	Arnold Mary M et al.	"	13	"	"	"	"	"	L 15, 16 B 82	ED.
	191	Hamilton Geo A.	Hornes John W.	"	15	"	"	"	"	Special "	S 1/2 S E 1/4 Sec 24 T 4 S R 68 W	
	192	Horton Samuel.	Sailey Wm M.	Nov	16	"	"	18	"	"	L 3, 4, 5 B 16 Lake Archer sub.	
	194	Henderson John	Union Lodge No 1 F.O.O.F	Dec	13	"	"	"	"	"	L 10, 11 B 8 Union Add.	
	204	Henry William C.	Denison Mary L.	"	16	"	"	19	"	"	L 22 to 25 B 5 Central Capitol Hill sub.	
	226	Hagerty Catherine	Smith John W.	"	15	"	"	21	"	"	L 9 B 76	W.S.
	243	Hoover O B.	Marchbanks Roy	"	21	"	"	"	"	"	L 9 B 136	ED.
	264	Hatch Israel B.	Ferry Augustus W et al.	"	"	"	"	22	"	"	L 28, 29 B 97	"
	271	"	Brownes Saml E	"	9	"	"	23	"	"	See record.	
	272	"	"	"	16	"	"	"	"	"	L 25, 26, 27 B 4 S E Brownes Add.	
	276	Hearon Ananias	Armit William H.	"	20	"	"	"	"	"	L 29 to 32 B 31 C & E Add.	
	291	Hannum Marian J.	Kallie Isaac L	"	23	"	"	26	"	"	L 37, 38 B 8 Waddell & Machens sub.	
	318	Hille Adolph W.	Curry Edward S.	"	27	"	"	29	"	"	L 19, 20 B 92 Capitol Hill sub 2nd filing	
	319	Howard Michael	Fisher Susan A.	"	28	"	"	"	"	"	L 7 B 5 1st Add to Spouton.	

GENERAL INDEX, "GRANTEE."

Where Recorded.	Book.	Page.	GRANTEE.	GRANTOR.	Date of Instrument.			Date of Reception.		
					Month.	Day.	Year.	Month.	Day.	Year.
181	330		Harrington Benj F	Kountze Mary E.	Dec	29	1882	Dec	29	1882
183	249		Heathly Ellen	Cobb Charles D.	Nov	25	"	"	1	"
	257		Hawkins Thomas H.	Smith Chas H.	"	29	"	"	4	"
	273		Holtz Catharine	Strickler James M.	Dec	7	"	"	7	"
	275		Hawkins Thomas H.	Smith Chas H.	"	5	"	"	"	"
	283		Harlow Adaline C.	Sprague Mira R.	"	8	"	"	8	"
	283		" Olive C.	"	"	"	"	"	"	"
	286		Hamer S R.	Jones James H.	"	"	"	"	"	"
	287		Hockmeyer Henry	Cobb Charles D.	"	4	"	"	"	"
	340		Halligan Mrs Fannie	Landon Sam S.	"	15	"	"	15	"
	345		Hoyatt Emma A.	Canfield Willis L.	"	11	"	"	11	"
	351		Heath Hiram	Phelps Alfred C.	"	16	"	"	"	"
	382		Hall Joseph E.	Hanna John R.	"	21	"	"	22	"
	384		Hoffman Maria E.	Jones James H.	"	22	"	"	"	"
	386		Heath Hiram	"	"	21	"	"	"	"
	417		Heiderer William	Cole Samuel	"	27	"	"	28	"
	423		Helliker James D.	Larrow Geo L.	"	"	"	"	29	"
	425		Hudson Stephen G.	Wright Edward P.	Nov	24	"	"	30	"
185	104		Hommel Frank A.	Osterman Pauline	Dec	14	"	"	14	"
	106		Hardy Manly	Pettit Josephine	"	5	"	"	5	"
	110		"	Beach Mary J et al	"	2	"	"	6	"
	113		Hallack and Howard	Shugart Peter S.	"	5	"	"	7	"
	121		Hull Matthew G.	Harlow Addie C.	"	8	"	"	8	"
	128		Herr Edwin M.	Liddle Christina S.	"	"	"	"	9	"
	140		"	Wray Elsie J.	"	"	"	"	14	"
	141		" Emma M.	Lewis Henry	"	11	"	"	"	"
	143		Hutchins Samuel A.	Cooper W. J.	"	9	"	"	"	"
	153		Horne Mutual Bldg & Loan Assn	Scott Francis M.	Nov	13	"	"	18	"
	161		Hallack & Howard	Shugart Peter S et al.	Dec	21	"	"	21	"
	162		Hardy Manly	Lankersley Bettie F.	"	20	"	"	"	"
	170		"	Dixon Alonzo M.	"	21	"	"	23	"
186	48		Herr Mary E.	O'Brien Patrick C.	"	2	"	"	2	"
	66		Holchkie Melissa	Wallace John	Nov	25	"	"	8	"
	89		Heermans Maria	Zernst Geo C & Mrs	Dec	12	"	"	13	"
	94		Hilliard Mrs A. S.	Meyers Willis E.	"	14	"	"	15	"
	102		Hedger Wheeler	Ackroyd Eli	"	16	"	"	16	"
	104		Hugh Alvin C.	Sutton Francis M.	"	"	"	"	18	"
	108		Holchkie Melissa	Marion Wm J et al.	Nov	16	"	"	19	"
	127		Hoskins Edward	Bair William R.	Dec	22	"	"	22	"
	135		Hallack Charles	Thompson Ann	"	20	"	"	23	"
	135		" Ernest F.	"	"	"	"	"	"	"

ARAPAHOE COUNTY.

Nature of Instrument.	DESCRIPTION.	REMARKS.
Warranty Deed.	L 17 to 20 B 69 H. C. Brown add.	
Release Deed.	L 7. 8 B 35	W.D.
"	L 10. 11 B 90 Brown & P add.	
"	L 14 B 189 Clements add.	
"	L 9 to 12 B 84 Brown & P add.	
"	Prop in Sec 10 T4 S R 68 W	
"	" " " "	
"	L 35 B 18 1 st add to Ironton	
"	L 5 B 14 Hunts add.	
"	L 17. 18 B 2 C & E add.	
"	L 6. 7 F W Canfield sub.	
"	S 1/2 SW 1/4 and S 1/2 S E 1/4 Sec 2 T5 S R 68 W.	
"	1/2 S E 1/4 of NW 1/4 27- 4- 68.	
"	L 21. 22 B 72 C & E add.	
"	S 1/2 S E 1/4 S 1/2 SW 1/4 2- 5- 68.	
"	See record	
"	L 19 B 7 Ironton.	
"	L 23 B 69 Park add.	
Trust Deed	L 8 to 11 B 14 Fairmont add.	Released B 243 P 666
"	See record	" " 253 " 545
"	L 19. 20 B 22 Witters 1 st add.	Released B 214 P 361
"	W 1/2 L 16 to 19 B 1 Snyder sub.	" " 217 " 547
"	N 1/2 of W 1/2 of NE 1/4 of SW 1/4 of S E 1/4 10- 4- 68	" " 251 " 399
"	L 8. 9 B 3 Mullins add.	Released B 253 P 577
"	L 36 B 16 Park ave add.	Released B 244 P 264
"	L 13. 14. 15 B 18 Hyde Parks add. Rel B 253 P 666.	Released B 153 P 623, M 11 P 333 P 236
"	L 9 B 14	W.D. " " 283 " 411
"	L 31. 32 B 151 part in Stiles and Park adds.	Released B 203 P 403.
"	W 1/2 L 16 to 19 B 1 Snyder sub.	" " 217 " 547
"	L 6. 7. 8 & N 1/5 L 9 B 70 Henry C Brown add.	Released B 203 P 76.
"	L 16 B 21 Hunts add.	" " 253 " 118
"	40 ft of L 12 to 16 B 4 Kassarman add.	Released B 243 P 55
"	L 13. 14 B 36 Park ave add.	" " 233 " 1014
"	L 23. 24 B 44	C.D. " " 253 " 333
"	See record	Released B 243 P 77
"	L 9 B 240	W.D. Released B 243 P 99.
"	L 14. 15 B 22 Highland Terrace.	" " 213 " 345
"	Out lot 10 Hunts add.	" " 268 " 9
"	L 23 B 10 H. Witters add.	Released B 243 P 97
"	L 28 B 27 Hallack sub.	" " 214 " 75
"	" " " "	

GENERAL INDEX, "GRANTEE."

ARAPAHOE COUNTY.

Where Recorded.		GRANTEE.	GRANTOR.	Date of Instrument.			Date of Reception.			Nature of Instrument.	DESCRIPTION.	REMARKS.
Book.	Page.			Month.	Day.	Year.	Month.	Day.	Year.			
186	141	Hilton Manetho	Casby Martin J.	Dec	26	1882	Dec	26	1882	Trust Deed.	L 31.12 ft L 11 B 8	U.D. 1683. 394 Released B 214 P 374
	155	Higgins Edwin	Brewer John I.	"	29	"	"	29	"	"	N 1/2 of NE 1/4 18-2-67	" 214 & 414
	163	Hutchins Melisa	Morton Geo M Jr	"	12	"	"	30	"	"	L 11.12 B 35 Park Ave add.	Released B 203 P 374
	164	"	McGill Andrew B	"	20	"	"	"	"	"	L 13 & 16 B 35 " " That Release B 203 P 374	" 213 & 374
197	80	Hawkins Thomas H.	McMann Robt H.	"	1	"	"	2	"	Lis Pendens	L 7 to 10 B 123 So Div of Capitol Hill	
	82	Hamer Betty M	Brown Henry C et al.	-	-	-	"	5	"	"	See record	
	82	"	Burlingame Alice	-	-	-	"	"	"	"	"	
	95	Holmes Joseph	Eberb Mary J et al.	Dec	21	1882	"	27	"	Release mort.	L 1.2 B 11 C. & E add.	
160	173	Hudson J L	Denver Land & Imp Co	Jan	10	1883	Jan	13	1883	Warranty Deed	L 8.9. B 12 Fairmont	
	174	Hage Mary C.	"	"	16	"	"	18	"	"	L 25.26.27 B 2 Fairmont	Hornstead Feb 6. 1883
172	283	Hartman C R	Murder William	"	2	"	"	2	"	Sat of Jud.	See record	
	283	Hoffman H. E.	Christman Catharine	"	"	"	"	3	"	Trans of Jud.	"	
	306	Hartman E. P.	Lester James H.	Dec	21	1882	"	7	"	Proc of Atty	"	
	327	Hunt Brian	Norris Asker J.	Jan	20	1883	"	20	"	Ctf of Levy	"	
	333	Harris Meyer	Mac Leod K.	"	12	"	"	23	"	Receipt	L 7 B 149 Stiles add.	
	337	Horne John W.	Taylor Fernando C.	"	24	"	"	24	"	Trans of Jud	See record	
	346	Hallack Charles	Wilkes James H.	"	29	"	"	29	"	Title Bond	L 31.32 B 76	E.D.
	346	Howard Charles S.	"	"	"	"	"	"	"	"	"	"
	346	" Joseph H.	"	"	"	"	"	"	"	"	"	"
	354	Holme Henry A.	Smith Hugh	"	31	"	"	31	"	Trans of Jud	See record.	
	356	Hobson Wm B.	Spangler Michael.	May	17	1880	"	"	"	Redemption Ctf.	L 27.28 B 10	E.D.
174	613	Hazard Powder Co.	Kneeland Furman L	Oct	27	1882	"	5	"	Deed.	See record.	
	615	"	"	July	5	1878	"	"	"	Declaration of Trust	"	
	616	"	De Cont Henry et al.	Nov	21	1882	"	"	"	2 C Deed	"	
	618	"	Kneeland Furman L	Dec	18	"	"	"	"	Deed	N 1/2 SW 1/4 Sec 27 T4 S R 68 W. other prop.	
149	283	Hill Warren F.	Eicholz Leonard H.	Jan	13	1882	"	13	"	2 C Deed.	L 1 & 8. 37 & 40 B 17 Inless add amended.	
	291	Heisler John P.	Williams A J et al	"	"	"	"	15	"	"	See record.	
181	350	"	Evans Howard	Dec	22	1882	"	2	"	Warranty Deed.	L 1 to 7 B 1 meadow add.	
	353	Holmes John W.	Hallack Charles	Nov	16	"	"	"	"	"	L 11 B 3 Whiteville add.	
	356	Hawkins Francis	Jessons Clarence A.	Jan	1	1883	"	"	"	"	Part L 1 B 3	U.D.
	358	Hubbel Hannah S.	Rhodes Lattie A.	"	2	"	"	"	"	"	L 35.36 B 43 Evans add.	
	367	Hill Laura E.	Dodge Emily K.	"	3	"	"	3	"	"	L 3 B 12 Broadway Terrace	
	382	Hayes Ettie	Hayes Isham W.	Dec	29	1882	"	4	"	"	L 12 B 10 Park Ave add.	
	384	Hawkins Thomas H.	Smith John W.	Jan	3	1883	"	"	"	"	L 1 to 8 B 9 Smiths add.	
	403	Hamblin Rachel M.	Marlow Wm A.	Nov	28	1882	"	5	"	"	L 2.3.4 B 4 Burlington.	
	440	Holly Lillian S.	Hatcher Joseph A.	Dec	8	"	"	8	"	"	L 12 to 16 B 27 St Vincents add.	
	456	Horton Wm A.	Storm Althea E.	Jan	10	1883	"	10	"	"	See record.	
	471	Harrington F. E.	Lease M S.	"	8	"	"	12	"	"	L 5 to 8 B 21 Valverde.	
	479	Haskell Otis L.	Anthony Scott J.	"	13	"	"	13	"	"	Part B 35 Capitol Hill sub 2nd filing	
	488	Higgins Latham L.	Spencer Laura	"	"	"	"	"	"	"	See record	
	501	Hanga John J & James	McClain Oliver S.	"	15	"	"	15	"	"	L 1.2. B 39 Haunts add.	

GENERAL INDEX, "GRANTEE."

Where Recorded.		GRANTEE.	GRANTOR.	Date of Instrument.			Date of Reception.		
Book.	Page.			Month.	Day.	Year.	Month.	Day.	Year.
181	511	Herr Lorenz D.	Smith Mills A.	Jan	16	1883	Jan	17	1883
	531	Haskell Otis L.	Holckhuis Melissia	"	8	"	"	18	"
	547	Hebert Calista	Smitham Wm.	"	22	"	"	22	"
183	430	Heister John P.	Harper John J.	Dec	30	1882	"	2	"
	442	Hill Charles E.	Daily Wm M.	Jan	3	1883	"	3	"
	452	Hull Sophia W.	Evans Wm J.	"	5	"	"	5	"
	471	Hampton Allen T.	Zick Ludwig	"	8	"	"	8	"
	476	Herte Minnie	Harman Edwin P.	"	"	"	"	9	"
	520	Hambler Edward L.	Keutze Charles B.	"	15	"	"	18	"
	540	Horner John W.	Brown John S.	"	22	"	"	22	"
	558	Hart Mary J.	Smith B F.	"	25	"	"	25	"
	604	Hogle Nancy O.	Horner John W.	"	26	"	"	31	"
	605	Hannigan John	Morris M.J.	"	31	"	"	"	"
185	190	Higgins L.W.	Taylor Alvans	"	3	"	"	3	"
	193	Hawkins Thomas H.	Hawkins Thomas H.	"	"	"	"	11	"
	199	Haskell Otis L.	Berry Benj J et al.	"	6	"	"	6	"
	207	Hardy Manly	Dixon John.	"	"	"	"	8	"
	208	Herr Edwin M.	Ruster August.	"	"	"	"	"	"
	210	"	Herte Minnie	"	8	"	"	9	"
	211	"	Loughran Michael	"	14	"	"	"	"
	226	Hurst Thomas J.	Jacox Harvey A.	"	15	"	"	18	"
	229	Herr Edwin M.	Wallace Rosalinda A.	"	19	"	"	19	"
	235	Hague Gerhart.	Russell Robert.	"	20	"	"	23	"
	238	Herr Edwin M.	Johnson Francis M.	"	22	"	"	"	"
	243	Hallack & Howard.	Shugart Peter S et al.	"	25	"	"	25	"
186	183	Hamer S R.	Reece Mary E.	Dec	29	1882	"	14	"
	198	Haskell Otis L.	Lathan Alex et al.	Jan	6	1883	"	6	"
	200	Hamer Johanna B.	Terry Charles H.	"	"	"	"	"	"
	208	Hayward Wm P.J.	Greenleaf Lawrence N.	"	8	"	"	9	"
	217	Hearse & Fisk	Werner Edward.	"	10	"	"	11	"
	238	Hackenbush Robert.	Hardy Mrs Ellen E.	"	16	"	"	17	"
	256	Hallack & Howard.	Forester Simon	"	19	"	"	19	"
	262	Horner John W.	Roberts Fannie B.	"	22	"	"	22	"
	272	Hutchins Samuel A.	Rorworth Wm M.	"	24	"	"	24	"
	276	Hallack Charles.	Abbott Nellie	"	"	"	"	25	"
	288	Hallack E F.	Hayman Mary Ann et al.	"	26	"	"	27	"
	289	Harper Margaret S.	McBird Harriet C.	"	25	"	"	"	"
	302	Hoyt Louisa J.	Earhart Sarah J.	"	29	"	"	30	"
194	4	Hoopes Zacharias	Denver Circle R E Co.	Nov	17	1882	"	13	"
	8	Harrison Edith H.	"	Jan	2	1883	"	"	"
	21	Hratt John P.	Davis M E & Jk.	"	10	"	"	22	"

ARAPAHOE COUNTY.

Nature of Instrument.	DESCRIPTION.	REMARKS.
Warranty Deed	L 18 B 37 Downings add.	
"	L 17.18.19 Feb L 20 B 35 Park Ave add.	
"	L 15 B 18 Hunter add.	
Release Deed	Prop in Byers sub.	
"	L 3 B 12 Broadway Terrace.	
"	Prop in B 11 Walters 1 st add.	
"	L 11 B 91 part in E.D. + Stiles add.	
"	See record	
"	L 14.15 B 7 Whiteside add.	
"	L 31 to 34 B 33 H. C. Brown add.	
"	See record.	
"	L 11 B 178 Clements add.	
"	See record.	
Trust Deed	"	Released B 233 P 153
"	L 1 to 8 B 9 Smiths add.	Released B 323 P 125
"	See record	Released B 214 P 52
"	L 28.29 B 107	E.D. " 258 + 492
"	L 29 B 18 C v E add.	Released B 223 P 18
"	See record	Released B 214 P 158
"	L 11 B 26 Riverside add.	
"	L 12.13.14 B 15 Walters 1 st add.	
"	L 19.20 B 5 Samuel E. Brown add.	Released B 237
"	See record	" 243 + 561
"	L 21 B 21 Downings add.	Released B 223 P 105
"	W 1/2 L 16 to 19 B 1 Snyders sub.	" 217 + 547
"	Feb L 8 B 1 Fronton	
"	Prop in B 4 Knox + Curriers sub.	Released B 213 P 144 B 214 P 43
"	See record	" 243 + 153
"	L 24 adj 1/2 L 23 B 150 Odaes add.	Released B 213 P 143
"	L 21 to 24 B 4 Avondale	1903 450
"	L 25.26 B 82 J.W. Smiths add.	Released B 223 P 513
"	L 16.17 B 6 Downings add.	N.A. Released B 214 P 106
"	See record	Released B 213 P 133
"	"	" 283 + 12
"	L 31 B 28 Hallacks sub.	Released B 214 P 36
"	L 30.31.32 B 107	E.D. Released B 213 P 137
"	L 27 B 1 Park Ave add.	Released B 214 P 135
"	L 24 1/2 part 25 B 52 C v E add.	Released B 214 P 137
Warranty Deed	L 7 B 4 Lincoln sub.	
"	L 9 B 43 Byers sub.	
"	L 5.6.7 B 15 Walters 1 st add.	

GENERAL INDEX, "GRANTEE."

Where Recorded.		GRANTEE.	GRANTOR.	Date of Instrument.			Date of Reception.		
Book.	Page.			Month.	Day.	Year.	Month.	Day.	Year.
197	148	Horner John W.	Crowitt Charles L	Oct	24	1883	Jan	24	1883
	151	Hawkins Thomas H.	Smith Charles H.	Jan	22	"	"	"	"
36	427	Harrison Wm H.	Fisher Cyrus W.	"	27	"	Feb	3	"
105	124	Hamilton Mrs H.	Riverside Cemetery Assn	Apr	13	1880	"	26	"
172	421	Hawkins Oscar J.	White James S.	Feb	20	1883	"	20	"
	422	Hunt A C et al.	Merchants National Bank	"	19	"	"	21	"
	423	" Alexander C.	" " "	"	"	"	"	"	"
	435	Hallack Ernest F	Fitzgerald Paul H. et al.	"	24	"	"	24	"
	452	Heffron Daniel H.	Highland Park Co.	"	28	"	"	28	"
	454	Haucher M	Boeco Francisco	"	"	"	"	"	"
183	616	Hodgman J L.	Snyder Chas T.	Dec	4	1882	"	1	"
	624	Hoeny John J.	Miles Alfred H.	Feb	5	1883	"	5	"
	626	Hampton Allen J.	Hanna John R.	"	6	"	"	6	"
	629	Hunt Brasier.	Horner John W.	"	5	"	"	"	"
	633	Houghton Ruthen W.	Morgan Samuel B.	"	6	"	"	7	"
185	260	Harper Margaret S.	McBird Harriet C.	"	9	"	"	9	"
	268	" "	Heller Fanny D.	"	12	"	"	12	"
	271	Hodgman J L.	Heffron Jennette S.	"	"	"	"	"	"
	272	Haskell Juliette	Roworth Wm M.	"	"	"	"	"	"
	275	Hardy Manly	Lothrop Hattie E.	"	13	"	"	13	"
	276	Haskell Juliette	Galloway James M et al.	"	14	"	"	14	"
	277	" "	" " "	"	"	"	"	"	"
	279	Hodgman J L.	Ponnax Mary A.	"	"	"	"	15	"
	284	Hardy Manly.	Pettit Josephine	Nov	8	1882	"	16	"
	286	Herr Edwin M.	Sise Patrick	Feb	17	1883	"	19	"
	288	Harper Margaret S.	Arnold Helen	"	19	"	"	"	"
	303	Higgins L L.	Egerer Wenzel.	"	24	"	"	24	"
	307	Herr Edwin M.	Cook Alice M.	"	26	"	"	26	"
194	57	Houston Henry J.	Richardson Leo et al.	Dec	10	1874	"	3	"
	60	Houglbaum S.	Harman Lou G.	May	25	1882	"	5	"
	61	" "	" " "	"	"	"	"	"	"
	69	Horner John W.	Wheeler John E.	Feb	7	1883	"	9	"
	91	Hutchinson Wm T.	United States	Nov	10	1882	"	16	"
	95	Houston Ellen F.	Van Cleft Joseph L.	Mar	27	"	"	19	"
	107	Hart Mary S.	Denou Erick R E & Co.	Feb	26	1883	"	27	"
	108	Hallack E F.	Webster Chas et al.	Jan	16	"	"	28	"
197	167	Hawkins Thomas H.	McMann Robert H.	"	29	"	"	1	"
	182	" "	" " "	Feb	14	"	"	14	"
	194	Hunt Alex C.	Tritch George	"	17	"	"	17	"
	200	Hannum M Elsie	Hannum Othmel E.	"	"	"	"	24	"
179	324	Heisler John P.	Bromwell Henry PH	Dec	20	1882	"	6	"

ARAPAHOE COUNTY.

Nature of Instrument.	DESCRIPTION.	REMARKS.
Trust Deed.	L33 34 B33 H. C. Browne add.	Released Bess P 372
Release Deed.	Prop in Brown S. O. add.	
Mort Deed.	L17.18.19 B1k A	ED
Certificate	L57 B2 Riverside Cemetery	
Ctf of Levy	L43 B4 So Swansea add.	
Order of Court.	L1 B36 Hunts add.	
"	" " "	
Ctf of Levy	L11 B15 Garden.	
Agreement.	L17 B5 Central sub.	
Ctf of Levy	See record	
Release Deed	L11.12.13 B2 Alkire Bros add.	
"	See record	
"	L22 B72 ED.	
"	Part L144 B26 C & E add.	
"	L22 23 B12 Mitters 1st add.	
Trust Deed	L27 B1 Park Ave add.	
"	L12 B51 C & E add.	
"	L10.11. B12 Fairmont	Released Bess P 446
"	L29 to 32 B114 Stiles add.	" " 233.79
"	L18 to 22 B32 H. C. Browne add.	" " 293.95 P 371
"	L14 & part 3 B5 Park Ave add.	Released B 263 P 631.
"	Part L1. 2. 3 B5 " "	Released B 258 P 77
"	L34 B5 Fairmont	Released B 258 P 55
"	L25.26 B207	ED " " 233.517
"	See record	
"	L11 B2 Kountze add.	
"	L14 B65 part in Curtis & Clarkes & Davis adds.	Released B 205 P 288
"	L17 to 20 B15 1st add & Ironston	" " 24 " 245
Warranty Deed	L19 Richardson sub.	
"	Plat 4 B29 Harman sub.	
"	" 8 B5 "	
Deed.	See record	
Patent	ME 74. 24-3-67	
2 C Deed	Prop in Clements add.	
Warranty Deed.	L18 B46 Byers sub.	
"	L37.38.39 B1 Richthofens add to L Archer sub.	
Release Deed	L1 to 40 B134 So Div of Capitol Hill.	
"	Prop in " " "	
"	B37 Hunts add.	
"	L10 & part 9 B70 H. C. Browne add.	
2 C Deed	See record	

GENERAL INDEX, "GRANTEE."

Where Recorded.		GRANTEE.	GRANTOR.	Date of Instrument.			Date of Reception.		
Book.	Page.			Month.	Day.	Year.	Month.	Day.	Year.
179	325	Heisler John P.	Ring Homer H.	Nov	16	1883	Feb	6	1883
	327	Harder Emma B.	Dunn Charles R.	Jan	27	"	"	9	"
	333	Hunt Alex C.	Tritch Geo.	"	15	"	"	12	"
	348	Hartman CR.	Gleim Martha C. Mat	Feb	19	"	"	20	"
	359	Hamer I R	Savrow Geo G	"	23	"	"	26	"
203	8	Harris Montague S.	Benedict Mitchell	"	10	"	"	10	"
	11	Hamilton Robert J.	Brown John S.	"	9	"	"	"	"
	21	Hanna Anna E.	Spangler Michael	"	13	"	"	13	"
	31	"	King Francis J.	"	"	"	"	15	"
	92	Hamer I R.	Jones James H.	"	26	"	"	26	"
	96	Harvey Elizabeth	Spangler Michael	"	13	"	"	27	"
	98	Hetzfeld Mary E.	Sullivan AB	"	27	"	"	28	"
	101	Hutton Sarah E.	Spangler Michael	"	"	"	"	"	"
	106	Hancock John	Rockwell Watson B.	"	28	"	"	"	"
196	7	Highland Park Co.	Bosler Ambrose	"	5	"	"	5	"
	10	Husted Nancy S.	Roberts Jasper N.	"	6	"	"	6	"
	13	Hammond Ma	Walsh Mary	"	5	"	"	"	"
	20	Hamill Wm A.	Montgomery Caroline	Jan	25	"	"	8	"
	28	Hanna John R.	Montmore David	Feb	6	"	"	9	"
	53	Hamilton Robert J.	Walsh Thos F.	"	3	"	"	13	"
	54	"	Johnson Edward L.	"	"	"	"	"	"
	55	Huntington Emily L.	Huntington Glen W.	July	7	"	"	14	"
	60	Hudson J. L.	Overholt Henry	Feb	14	"	"	"	"
	62	Hanna John R.	Hanna Annie E.	"	15	"	"	15	"
	63	Herr Edwin M.	Potter Nicholas G.	"	"	"	"	"	"
	92	Hotchkie Melrose	Brady Patrick	Jan	31	"	"	21	"
	112	Hood Edith H.	Sherritt Thomas	Feb	24	"	"	24	"
188	37	Hunt Geo M.	Truss Thomas J.	"	6	"	"	6	"
	38	Hallack Erastus F.	Brewer Benn.	Jan	3	"	"	"	"
	56	Hodgson Joseph H.	Treat Mary E.	Feb	8	"	"	9	"
	68	Harvey William	Hallack Erastus F.	"	9	"	"	10	"
	86	Houston Susan B.	Boiven Maria C.	"	13	"	"	13	"
	89	Hawkins Thomas H.	Trask Fredk M.	"	"	"	"	"	"
	94	"	"	"	14	"	"	14	"
	144	Hallack Mrs Kate E.	Hallack Erastus F.	"	9	"	"	20	"
	146	Hatch Lucetta J.	Lockwood Fred	"	16	"	"	"	"
	149	Hendrie Polchhoff Wm Co.	Hendrie Charles F.	"	21	"	"	21	"
	157	Harris Montague S.	Fisk Archie C.	"	1	"	"	23	"
	162	Head Edward J.	Shell Jane.	Jan	2	"	"	"	"
	177	Harris Montague S.	Fisk Archie C.	Feb	"	"	"	24	"
	188	Hamilton Robert J.	Walsh Thos F.	"	3	"	"	26	"

ARAPAHOE COUNTY.

Nature of Instrument.	DESCRIPTION.	REMARKS.
2 C Deed	See record	
"	L 5 B 76 C & E Add.	
"	Prop in Hunts Add.	
"	L 9. 10 B 3 W Denver.	
"	See record	
Release Deed	Prop in Valverde.	
"	See record	
"	L 31. 32 B 140	E.D.
"	L 31. 32 B 140	"
"	L 17 to 20 B 15 1 st Add to Fronton	
"	L 47. 48 B 9 Waddell & Mackens sub.	
"	Part L 12 B 16 Holwitters Add.	
"	L 22-23 B 2 C & E Add.	
"	L 1 to 7 B 35 Schummers Add.	
Trust Deed	Prop in Highland Park	Released B 258 P. 252 B 558 P 677
"	See record	Released B 243 P 556
"	L 1 to 5 B 8 Town of Highland.	Released B 213 P 119
"	SE 1/4 N E 1/4 31-3-68	Released B 214 P 601
"	L 30. 31. 32 B 137	E.D. Released B 217 P 427
"	See record	" " 258 " 76
"	"	Released B 203 P 333
"	"	" B 323 P. 47
"	Feb L 8. 9. B 222 Clements Add.	
"	L 31. 32 B 140	E.D. Released B 243 P 547
"	L 23 B 63 C & E Add.	Released B 213 P 495
"	L 30. 31. B 28 Hunts Add.	" " 214 " 324
"	See record	Released B 214 P 525
Marrianty Deed	L 11 to 14 B 18 Smiths Add.	
"	See record	
"	L 10 B 232	E.D.
"	L 5. 6. B 82 J M Smiths Add.	
"	L 12. 13 B 31 Hunts Add.	
"	L 7 & 10 B 123 So Div of Capital Hill	
"	" " "	
"	L 21 to 28 B 30 H C Morris Add.	
"	L 45 to 48 B 4 W Elyria.	
"	L 62 to 66 B 8 H & R Add.	
"	Prop in S Elyria	
"	See record	
"	Prop in S Elyria	
"	L 3 N 1/2 L 4 B 195	E.D.

GENERAL INDEX, "GRANTEE."

Where Recorded.		GRANTEE.	GRANTOR.	Date of Instrument.			Date of Reception.		
Book.	Page.			Month.	Day.	Year.	Month.	Day.	Year.
188	190	Hardy Solomon B.	Holmes Henry A.	Feb	24	1883	Feb	26	1883
	193	Hill Warren F.	Fletcher Donald Chl	"	12	"	"	27	"
	197	Hallam Wm J.	Hunt Alex C.	July	26	1882	"	"	"
	211	Hall Burroughs R	Catman Carrie E	Feb	24	1883	"	28	"
36	431	Heffermen James	Hood Carlos	Dec	20	1881	Mar	17	"
	431	" Anne	"	"	"	"	"	"	"
105	126	Hill Charles E	Riverside Cemetery assoc	Aug	29	1882	"	22	"
131	259	Hew Loomis S	Co Treasurers	Mar	27	1883	"	"	"
160	179	Harrison Edith H.	Denver Land & Imp Co	"	3	"	"	5	"
172	454	Hallack Elias F	Fitzgerald & Shennion	Feb	24	"	"	1	"
	483	" Chas & E F	Webber Jerome	Dec	31	1867	"	7	"
	492	Heister John P.	Cheever David A	Mar	13	1883	"	14	"
	494	Henny George.	Perrie E B	"	12	"	"	"	"
	521	Hommel Magdalena	Hommel Frank A	Dec	12	1882	"	23	"
	526	Hummerston Robert C.	Smith Wm H.	Mar	3	1883	"	24	"
	536	Holland J J & Co.	Praeger Bros	"	27	"	"	27	"
179	371	Hill Geo W.	Carpenter Mason B	Feb	28	"	"	2	"
	376	"	Miller Geo W.	Mar	1	"	"	"	"
	393	Hall Assyria	M ^c Corty Leander	Nor	15	1881	"	13	"
	407	Hunt Alex C	Tritch George	Mar	16	1883	"	17	"
	408	Hamlyn Edwin	Lloyd Silas	Oct	19	1882	"	"	"
	422	Hatch I B.	Newell Sharon C	Mar	22	1883	"	23	"
	426	Hall Assyria	Hardman Casper R	"	24	"	"	24	"
	430	Hearon A	Society of St Paul Congl Ch	"	27	"	"	27	"
	436	Hunt Alex C	Tritch Geo	Dec	30	1881	"	29	"
	437	"	"	Mar	28	1883	"	"	"
	440	"	"	"	1	"	"	"	"
	441	"	"	"	27	"	"	"	"
	438	Howard Jane R.	Crampton Calvin G	"	29	"	"	"	"
	443	Hallack Kate E.	Brown Henry C	"	6	"	"	"	"
	445	Harner Safford R	Darrow Geo G	"	28	"	"	"	"
	447	Highland Park Co	Greer Isabelle	May	18	1882	"	30	"
185	309	Herr Edwin M.	Ottman Jennie C	Mar	1	1883	"	1	"
194	110	Hart Martha J	Smith John W	Dec	22	1882	"	1	"
	114	Hake George	Gottlieb Joseph	Feb	20	1883	"	1	"
	117	Hill Geo W	Houston Ella F	Jan	15	"	"	2	"
	118	Hitchings Horace B	Shelby Valentine S	Feb	26	"	"	"	"
	126	Hill Geo W	Levenson Montague R th	"	24	"	"	"	"
	131	Hattery John J	Walker John B	"	27	"	"	5	"
	136	Hughes Andrew S	Machebeuf Jos. P	Mar	6	"	"	8	"
197	205	Hall Clara L.	Hall James F	"	30	"	"	30	"

ARAPAHOE COUNTY.

Nature of Instrument.	DESCRIPTION.	REMARKS.
Warranty Deed	L 21.22 B 82 J W Smiths Add.	
"	Prop in Insless Add.	
"	L 4 B 35 Hunts Add.	
"	L 2.3 B 117 Shaffenburgs Add.	
Mort Deed	L 5 B 3 H Witters Add	
"	"	
Certificate	L 73 B 1 Riverside Cemetery.	
Treasurers Deed	L 14.4-15.16 B 6 Boulevards Add.	
Warranty Deed	L 31.32.33 B 14 Elyria	
Of of Levy	L 11 B 15 Garden Add	
Receipt	See record.	
Of of Purchase	"	
Power of Atty	"	
"	"	
Order of Court	"	
Of of Levy	L 10.11 B 18 Schunners Add.	
2 Deed.	L 19.20 B 301 Clements Add.	
"	N 1/2 SW 1/4 7-4-68	
"	L 9.10 B 3	WD
"	L 2 B 35 Hunts Add	
"	1/2 of W 1/2 of NE 1/4 of SE 1/4 of SW 1/4 18-4-67	
"	L 25.26.27 B 4 S E Browns Add.	
"	L 9.10 B 3	WD
"	L 15.16 B 112	ED
"	L 8 B 35 Hunts Add.	
"	Prop in	
"	"	
"	L 8.9 B 19	
"	L 8.9 B 17 Downings Add.	
"	1/2 of alley in rear of L 21 to 28 B 30 26 C Browns Add.	
"	Prop in B 17 Schunners Add.	
"	L 9.10 B 15 Central sub	
Trust Deed.	Prop in Elyria	Released B 311 P 180
Warranty Deed	L 6 B 19 ED L 1 B 64	WD
"	L 7 B 42	ED
Specid "	L 19.20 B 301 Clements Add.	
2 Deed.	See record	
Deed	N 1/2 SW 1/4 7-4-68	
Warranty Deed	L 20 B 14 Central sub	
"	L 1 to 4 B 139	ED
Notice of suit	See record	

Where Recorded.		GRANTEE.	GRANTOR.	Date of Instrument.			Date of Reception.			Nature of Instrument.	DESCRIPTION.	REMARKS.
Book.	Page.			Month.	Day.	Year.	Month.	Day.	Year.			
195	6	Herrn Edwin M.	Cornelius Joseph	Mar	6	1883	Mar	7	1883	Trust deed	L 17.18 B 12 Swansea	Released B 213 P 327
	12	Herrn Mary E.	Composline Charlotte	"	9	"	"	10	"	"	L 10 B 5 H & R add	" " 243 193
	21	Herrn Emma M.	Lewis Annie.	"	15	"	"	15	"	"	L 11 B 3 C & E add	Released B 223 P 16
	23	"	Thompson Geo R	"	"	"	"	17	"	"	See record.	
	26	Harper Margaret S.	Blakley Wilena etas	"	17	"	"	19	"	"	L 25 B 13 H Witters add.	Released B 283 P 580
	29	Hull Matthew S.	Baker Anna M.	"	15	"	"	"	"	"	L 18. 19. 20 B 79 Potters add.	
	32	Hardy Manly	Fauling Norman etas.	"	21	"	"	22	"	"	See record	Released B 224 P 521
	36	Herrn Edwin M.	Peoples Wm J etas	"	22	"	"	"	"	"	L 5 to 14 B 6 Boulevard add.	Released B 243 P 541
	39	Herrn Mary E.	Hamblin Rachel M	"	"	"	"	23	"	"	L 2. 3. 4 B 11 Burlington	" " 213 265
	41	Hardy Manly	Zeigler Joseph	"	23	"	"	"	"	"	L 31 B 21 Hunts add.	" " 265 313
	66	"	Saxon George M	"	31	"	"	31	"	"	L 10 B 21 "	Released B 213 P 183
196	131	Hallack C F	Dalton W R etas	Feb	28	"	"	1	"	"	L 23 & S 1/2 24 B 11 Fairmont add.	
	139	" Charles	Gaylord Frank H	"	27	"	"	2	"	"	L 14 B 18 Elmwood add.	Released B 244 P 366
	140	"	Watson George	"	"	"	"	"	"	"	L 13 " "	" " 258 28
	149	Hutchins Melina	Sayles Mrs Alice	"	21	"	"	3	"	"	L 14 B 4 Park ave add.	Released B 223 P 127
	150	Hoyt Louisa J.	Heatch Nellie	Mar	3	"	"	"	"	"	L 3 to 6 B 104	UD " " 258 550
	166	Hutchins Melina	Strouse Mary S	Feb	23	"	"	6	"	"	L 35 B 13 Hunts add.	" " 223 289
	168	Holmes Samantha E	Holman Elbert M	Mar	5	"	"	6	"	"	Fr B 20 Kassemans add.	
	173	Hocmann Wm F	Williams Josiah C.	"	7	"	"	7	"	"	L 33 B 1 Bakers villa	Released B 253 P 511
	182	Howard J L	Wolter H E	"	8	"	"	8	"	"	L 32 B 27 Hallacks sub	Released B 243 P 566
	183	Hunt Rachel C	Eppich Christoph A	Jan	31	"	"	"	"	"	Prop in Downings add.	Released B 233 P 159
	186	Henry James	Hopkins John W	Feb	-	"	"	"	"	"	L 21 B 3 Lake archer sub	" " 333 502
	188	Hanus Johanna B	Brown Jon J.	Mar	9	"	"	9	"	"	See record	Released B 243 P 530
	189	Hannum O. E.	Killie Isaac L	"	1	"	"	"	"	"	L 5. 6. 15. 16 B 13 Broadway Terrace add.	Released B 211 P 53 P 51 P 103
	193	Higgins L L	Counolly Stephen J	"	10	"	"	10	"	"	See record.	
	200	Hutchins S A	Myres Zephaniah	"	9	"	"	12	"	"	"	"
	201	Hutchins Melina	Casey Mary E	Jan	2	"	"	"	"	"	L 24. 25 B 19 Park ave add.	Released B 291 P 241
	208	Hamilton J.	Graff Adam	Mar	13	"	"	13	"	"	L 4. 5. 6 B 64 Sabathulas add.	Released B 273 P 30.
	231	Hallack Charles	Lumimore Charles J	"	15	"	"	17	"	"	See record	Released B 233 P 97
	244	Hutchins Melina	Anderson Mary F	Feb	23	"	"	19	"	"	L 34 B 13 Hunts add.	" " 253 P 55
	275	Hull Matthew S	Coffey James S	Mar	22	"	"	23	"	"	Rear 62 ft L 39. 40 B 13 Hunts add.	Released B 233 P 455
	277	Hathorn Hannah M	Weiss Henry	"	23	"	"	"	"	"	L 17. 18. 32. 33. 34 B 5 Elyria	" " 223 223
	279	Holden David N	Eckhart Rebecca.	"	"	"	"	"	"	"	L 13 Shackleton Place	1503-269
	284	Hayward Aaron	Granor Emma	"	16	"	"	24	"	"	See record	
	286	Hallack Charles	Grieth Hilda	"	21	"	"	"	"	"	S 1/2 L 8 B 67	UD Released B 233 P 466
	287	Hathorn Hannah M	Phillips Frances	"	21	"	"	"	"	"	L 1. 2 B 17 Downings add	Released B 213 P 51
	296	Hallowell Fanny F	Allen Lewis M	"	26	"	"	26	"	"	L 33. 34 B 10 Elmwood add	Released B 223 P 274
	311	Hunt Brasier	Moorfack Geo G	"	27	"	"	28	"	"	L 12 B 4 Fisks add.	" B 323 P 395
198	13	Humphreys Silas H	Lee William	"	31	"	"	31	"	"	N 1/2 N.W. 1/4 6-4-68	Released B 243 P 11
	17	Hall John H	Wright Caroline	"	"	"	"	"	"	"	See record	Released B 263 P 607
	19	Holden David N	Spellmann Elizabeth	"	"	"	"	"	"	"	L 23 24 B 9 1st add to fronton.	Released B 223 P 220

GENERAL INDEX, "GRANTEE."

Where Recorded.		GRANTEE.	GRANTOR.	Date of Instrument.			Date of Reception.		
Book.	Page.			Month.	Day.	Year.	Month.	Day.	Year.
203	135	Hutton Sarah E	Parsons A L	Mar	2	1883	Mar	6	1883
	136	Holman Elbert M	Croper J A	"	5	"	"	"	"
	137	"	Anfenger Emanuel	"	"	"	"	"	"
	148	Hughes Laura F	Mitchell S J	"	6	"	"	7	"
	149	Hopkins Wm H	Clement Chas G	"	7	"	"	"	"
	165	Hamer Saffor R	Jones James H.	"	9	"	"	10	"
	167	Hamilton Robert P	Evans Wm G	"	15	"	"	"	"
	183	Hall Ada	Hill David	"	13	"	"	13	"
	198	Hayward Wm B.	Spangler Michael	"	16	"	"	16	"
	199	Hauck Frederick	Killerman Frank	"	15	"	"	"	"
	199	Heitz George	"	"	"	"	"	"	"
	204	Hart Harriet A	Denver Bank.	"	17	"	"	17	"
	208	Hart James H.	Berger Wm B	"	"	"	"	19	"
	230	Hevener O T	Risley H A	"	21	"	"	23	"
	239	Hewley Mary	Wright Charles W	"	23	"	"	"	"
	284	Hess Assyria	Elder Clarence P	"	27	"	"	28	"
	285	"	Morgan Samuel B	"	28	"	"	"	"
188	220	Hart Martha I	Smith John W	Dec	22	1882	"	1	"
	234	Hill William	Schooley Phoebe M	Feb	20	1883	"	1	"
	237	Home Frontier - Foreign Mission	Smith John W	Jan	3	"	"	2	"
	237	any Society of U. B. in Christ	"	"	"	"	"	"	"
	257	Holst Louis	Pabst Maria's 2nd	Mar	2	"	"	3	"
	296	Hays George P.	Clayton Geo W	Feb	15	"	"	7	"
	307	Hammond James R	Devoto B 2nd	Mar	7	"	"	8	"
	311	Hixon John B	Meloni Jane F	"	6	"	"	"	"
	316	Hopkins John W	Darley William M	Feb	1	"	"	"	"
	320	Hart Marian A	Cox Samuel A	Mar	8	"	"	9	"
	327	Hanner S R.	Fisher Susan A	"	"	"	"	"	"
	333	Hale Albert C.	Cook Alice M	"	10	"	"	10	"
	339	Hart Charles N	Reese Edward A	"	9	"	"	"	"
	342	Hutchinson Robert W	Russell Albert H.	Feb	28	"	"	12	"
	373	Hallack Ernest F	Lyster Sallie M	Mar	9	"	"	14	"
	376	Hearon Ananias	Wheeler William B	Jan	22	"	"	"	"
	378	Hunt Walter P	Smith Gais	Mar	15	"	"	15	"
	421	Heim Robert	Barth Moritz	"	19	"	"	19	"
	425	Hardy Manly	French S. Walter	"	"	"	"	20	"
	435	Harvey William	Parlenico Frank	"	19	"	"	"	"
	438	Harlow Frances L.	Fletcher Donald 2nd	Jan	20	"	"	21	"
	443	Hargan Mary J	Navalney Kate	Mar	6	"	"	"	"
	489	Hawkins Thomas H	Trask Frederick M	Feb	13	"	"	24	"
	496	Hutchins Samuel A	Strickler James M	"	19	"	"	"	"

ARAPAHOE COUNTY.

Nature of Instrument.	DESCRIPTION.	REMARKS.
Release Deed	L 22-22 B 2 C & add	
"	Ex B 20 Kasserians add	
"	"	
"	Lot in B 30 H. C. Parsons add.	
"	L 13 B 3 C & add.	
"	L 1 to 4 B 5 1st add to Innton.	
"	L 1 B 38 Hunts add.	
"	L 12 B 54 Stecks add.	
"	L 32 & 3/5 L 31 B 67 C & add.	
"	L 7 B 12 Withers 1st add	
"	"	
"	See record.	
"	L 14. 15 B 5 Kountze add.	
"	L 6 B 2 Highland Park.	
"	L 5 B 22 Arlington 2d add.	
"	L 9 B 3	W.S.
"	L 9. 10 B 3	"
Quit Warranty Deed.	See record	
"	L 33. 34 & B 7 Burlington	
"	L 30 B 16 Smiths add	
"	"	
"	N 1/2 L 11 B 38	W.S.
"	L 4. 5 B 94 J W Smiths add.	
"	L 6 to 11 B 40 Ryers add.	
"	See record	
"	L 21 B 3 L Archer sub.	
"	L 11 B 8 Broadway Terrace.	
"	L 23. 24 B 12 1st add to Innton.	
"	L 1 to 4 B 5 1st add to Innton.	
"	B 16 Reese sub.	
"	See record.	
"	L 13. 14 B 28 H. C. Parsons 1st add.	
"	L 13 B 64 Sabathulers add	
"	See record	
"	L 23 B 84	E.D.
"	1/2 of E 1/2 NW 1/4 21-11-68	
"	L 7. 8 B 336 Clements add.	
"	L 19. 20 B 144 So Div of Capitol Hill	
"	L 42. 43 B 5 Avondale.	
"	See record	
"	L 11 B 26 L 28 B 40	E.D.

GENERAL INDEX, "GRANTEE."

Where Recorded.		GRANTEE.	GRANTOR.	Date of Instrument.			Date of Reception.		
Book.	Page.			Month.	Day.	Year.	Month.	Day.	Year.
188	508	Haulte George	Cairns James N	Mar	26	1883	Mar	26	1883
	514	Hanniss Meyer	Mar Lord Kenneth	Jan	15	"	"	27	"
	518	Hayward Wm P	Bradley Caleb H	Mar	17	"	"	"	"
	540	Heiz Albert	Dichter John	"	28	"	"	28	"
	541	Hardeman Bob E	Clancy Henry	"	"	"	"	"	"
	542	Harrington Mrs Jane	Cozad Theresa G	"	"	"	"	"	"
	573	Hart Harriet	Cutry Edward S	"	30	"	"	31	"
44	660	Hallack E F Lumber Co	Denver City	Apr	9	"	Apr	9	"
172	555	Haynes Silas B A	Barnum Phineas J	Mar	26	"	"	5	"
	563	Heffron Edward	Brown H C	Jan	11	1882	"	9	"
	565	Hamilton Brie	In matter of	Mar	20	1883	"	"	"
	566	Honory Alex H	Gurley Mrs	Oct	13	1881	"	10	"
	580	Houghton John	George Charles	Apr	7	1883	"	14	"
	584	Higgins Annie	Darrow & Co	"	17	1882	"	16	"
	588	Hale Fred A	Evans Margaret P	"	16	1883	"	17	"
	591	Heisler Jno P	Spangler M Sheriff	"	12	"	"	12	"
	599	Hamburger & Co	Shea Dennis Jas	"	19	"	"	19	"
	613	Hampton Allen J	Hampton Jno R	"	3	1882	"	24	"
	627	Hawkins Thomas H	Trask Fredk M	"	27	1883	"	28	"
179	462	Henry Stuart O	Fisk Archie C	"	7	"	"	9	"
	463	Hendey Arthur	Merriman Charles E	Mar	27	"	"	"	"
	480	Henry Theo C	Brown Henry C	Apr	7	"	"	14	"
	492	Higgins Latham L	Quinton Marsha H	Jan	28	1879	"	20	"
	511	Hunt Alex C	Hunt Albert C	Apr	16	1883	"	27	"
188	598	Hall Clara L	Hall James F	"	2	"	"	2	"
	630	Heinemann Henry	Johnson La Sette R	"	3	"	"	5	"
189	1	Hale Mary C	Weller Julia A	Jan	26	"	"	6	"
	2	"	Frank W	Mar	14	"	"	"	"
	5	Harvey William	Geddes Wm	Apr	6	"	"	"	"
	15	Howell Bettie J	Worthington R Henry	"	7	"	"	7	"
	43	Holmes Joseph	Schoey Orlando B	"	10	"	"	10	"
	45	Harris Robert	Parker Edgar S	"	"	"	"	"	"
	69	Hickey Thomas S	Wildt E F Jas	Mar	28	"	"	12	"
	78	Holeck Mrs Mary	Kelly Lucinda E	Dec	12	1882	"	13	"
	81	Hallahan Michael	Echart Sarah J	Apr	12	1883	"	"	"
	87	Henry Theodore C	Brown Jane C	"	7	"	"	14	"
	91	"	Greenlee Wm E Jas	"	6	"	"	"	"
	98	Hewley John	Hamer S R Jas	"	11	"	"	"	"
	123	Hallack Lucy C	Joslin Clarissa J	"	13	"	"	18	"
	137	Hans Oliver F	Smith Chas J Jas	"	7	"	"	19	"
	158	Hannemann Theres	Gilchrist James	"	20	"	"	21	"

ARAPAHOE COUNTY.

Nature of Instrument.	DESCRIPTION.	REMARKS.
Warranty Deed.	L 13 B 2 Hyde Park add.	
"	L 7 B 149 Stiles add.	
"	L 25 to 28 B 2 Whitsett add.	
"	See record	
"	D 19 Sloan Lake sub	
"	D 11 B 21 Cozad add.	
"	File D 30 B 217 Clements add.	
Much Lien	File B 44 Copd	
Power of Atty	See record	
Lease	Store room 322 Larimer St.	
Order of Court	See record	
Agreement	L 1.2 B 5 River Front.	
Power of Atty	See record	
Bond for Deed	L 26 B 18 Hyde Park add.	
"	L 16 B 19 Park ave add.	
Notice of Levy	See record	
Off of Levy	L 19 B 7 Elmwood add.	
Power of Atty	See record	
"	"	
2 C Deed.	Land in 3-4-68	
"	Prop in C & E add.	
"	" B 243 WD	
"	L 16. 27 to 30 Jacobs add.	
"	L 25 to 28 B 8 Hunts add.	
Warranty Deed	D 8 B 95	Ed
"	L 37 38 B 19 Park ave add.	
"	L 25. 26 B 59 Evans add.	
"	" " " " and other prop.	
"	1/2 L 7. 8 B 87 J W Smiths add.	
"	B 13 Argyle Park	
"	L 1. 2 B 18 C & E add.	
"	L 22 & 1/2 22 B 58 C & E add.	
"	D 1 to 15 B 15 Bergers add.	
"	L 9 B 31 Hunts add.	
"	Prop in C & E add.	
"	Dats in B 243	WD
"	See record	
"	D 17. 18 B 27 Swansea.	
"	L 10 B 31 H C Brown add.	
"	L 21 B 4 AB bases add.	
"	L 23 B 11 Elgin.	

Where Recorded.		GRANTEE.	GRANTOR.	Date of Instrument.			Date of Reception.		
Book.	Page.			Month.	Day.	Year.	Month.	Day.	Year.
189	174	Hester Eliza	McCullough M ^d .	Apr	19	1883	Apr	23	1883
	177	Henny David	Wilcox Lydia A	Dec	19	1881	"	"	"
	178	"	McCullough Geo	Aug	10	"	"	"	"
	184	Houghton Mary J	George Charles	Apr	14	1883	"	24	"
	219	Hewitt David W	Hamer S R et al	"	9	"	"	26	"
	223	Harrington Hannah F	Cook Wm J	Jan	19	"	"	27	"
	232	Hamilton Arthur E	Shoemaker Matthew	Apr	7	"	"	28	"
194	205	Herbert Horace	Barnum Phineas J	"	5	"	"	6	"
	238	Herr Lorenzo S	Bracken Charlotte	"	21	"	"	23	"
195	72	Hardy Manly	Failing Norman	"	3	"	"	4	"
	81	Horne Mutual Bldg & Loan Assn	Dove John	"	6	"	"	7	"
	83	Harley James C	Leavick Sigismund	"	7	"	"	"	"
	85	Herr Emma M	Smith Elizabeth J	"	9	"	"	9	"
	91	Hardy Manly	Small Andrew A	"	10	"	"	12	"
	93	Higgins L L Trustee	Benson Lorenzo	"	11	"	"	"	"
	99	Harding Ju	Gregory Clara M	"	10	"	"	10	"
	101	Horne Mutual Bldg & Loan Assn	Scott Francis M	"	14	"	"	14	"
	114	Hart Mary C	Bater Andrew	"	20	"	"	20	"
	118	Hannah Helen M	Hickey Thos S	"	12	"	"	23	"
	129	Horne Mutual Bldg & Loan Assn	Cottrell Thos J	"	28	"	"	30	"
	130	Herr Edwin M	Eisenberg Lucie	"	30	"	"	"	"
	131	Hart Mary C	Lloyd James	"	"	"	"	"	"
198	23	Hallack Charles	Story Isaac	Mar	31	"	"	2	"
	24	Hamer S R	Mallory Nellie et al	"	8	"	"	"	"
	25	"	" Thomas	Apr	7	"	"	"	"
	29	Holden David A	Eulank Georgia L	Mar	23	"	"	"	"
	32	Hallourell Fanny F	Eckhart Sarah J et al	Apr	2	"	"	3	"
	58	Hunt Brasier	Maag Emma S	"	6	"	"	6	"
	65	Holst Lewis	Thede John	Mar	1	"	"	9	"
	90	Hamilton J	Stinson Lou A	Apr	11	"	"	11	"
	112	Hutchinson Mrs F F	Montgomery John C	"	16	"	"	17	"
	150	Hemmi John A	Marsch John	"	23	"	"	23	"
	188	Howard Jane R	Braze Mary E	"	30	"	"	30	"
203	320	Hutchins Samuel A	Strickler James M	"	2	"	"	3	"
	327	Hamer S R	Jones James H	"	3	"	"	4	"
	331	Hall Burroughs R	Sprague Mira R	"	4	"	"	"	"
	344	Hodgson Joseph H	"	"	6	"	"	6	"
	346	Hunt Brasier	Hornes John W	"	"	"	"	"	"
	354	Holme Henry A	Rollins Edward W	"	5	"	"	7	"
	365	Hagan Mary J	Evans Wm G	"	7	"	"	7	"
	390	Harrington Mary F	Berkey John M	"	10	"	"	12	"

Nature of Instrument.	DESCRIPTION.	REMARKS.
Warranty Deed	L 24. 25 B 7 McCulloughs add	
Special "	L 16. 17 B 18 Schummers add	
"	L 23 to 30 B 12	
"	1/2 L 9 to 12 B 114 Stiles add.	
"	L 13 to 16 B 31 Swanson.	
Special "	L 14 15 B 16 Downings add Ad	
"	L 13. 14 B 2 H C Munn add.	
"	L 21. 22 B 113 O J Barnums sub	
Trustees Deed	L 8. 9. 10 B 4 L Archer sub	
Trust Deed	L 11 & part 10 B 2 Whitsett add	Released B 773 P 294
"	L 14 B 186 Stiles add.	
"	L 24 B 217 Clements add.	Released B 268 P 209
"	L 23 B 14 H Witters add.	Released B 773 P 327
"	L 13 & N 1/2 14 B 1 Whitsett add.	" 278 - 238
"	L 9 to 12 B 22 Kuntz add.	Released 203 - 438
"	L 7 to 10 B 10 Wadell & Machens sub	Released B 223 P 178
"	L 31. 32 B 151 Park & Stiles add	" B 559 P 146.
"	L 11. 12 B 37	ES
"	L 1 to 15 B 15 Bergers add	Released B 773 P 462
"	L 1. 2. 3 B 34 Schummers add.	" 258 - 256
"	L 13 B 6 Smiths add.	Released B 223 P 75
"	L 13 B 10 Park Ave add.	" 293 - 252
"	L 10 B 158	ES
"	L 5. 6 B 5 1st add to Fronton	Released B 753 P 601
"	L 23. 24 B 12	"
"	L 28 B 3 L Archer sub	Released B 773 P 37
"	L 24 & part 25 B 57 O E add.	Released 203 - 398
"	1/2 L 9 B 30 Cr E add.	" B 244 P 31
"	L 18. 19. 20 B 3	Ad " 233 - 155
"	L 23. 24 B 231	ES " 253 - 287
"	See record	Released B 733 P 699
"	L 26 & N 1/2 25 B 5 San Rafael add.	" 273 - 462
"	L 8. 9 B 17 Downings add.	" 283 - 328
Release Deed	L 7 B 14 L 6 B 27	WS
"	L 29. 30 B 13 1st add to Fronton	
"	L 4 & part 3 B 21 Witters 1st add	
"	Orlop in B 79	ES
"	1/2 L 9 B 30 Cr E add.	
"	L 21. 22 B 87 Ju Smiths add	
"	L 25 & S 1/2 26 B 43 Evans add.	
"	L 5 B 13 Kuntz add.	

Where Recorded. Book. Page.	GRANTEE.	GRANTOR.	Date of Instrument.			Date of Reception.		
			Month.	Day.	Year.	Month.	Day.	Year.
203	394 Kerr Emma M	Johnson Gilbert	Apr	10	1883	Apr	12	1883
	397 Howe Edward R	Todd Wm L	"	12	"	"	13	"
	441 Higgins L L	Ware Sampson	Mar	30	1877	"	20	"
	455 Hasie Montague S.	Smudley Wm	Apr	18	1883	"	23	"
	477 Hudson J L	Goddard R P	"	26	"	"	27	"
	484 Halligan Fannie	Brown Henry C.	"	9	"	"	28	"
36	439 Holmes Kate E	Mitt Lizzie	May	12	"	May	16	"
160	188 Hunt Peter	Denver Land & Imp Co	Jan	18	"	"	5	"
	190 Herbert Calista	Denver " "	Oct	6	1882	"	15	"
179	517 Hasie M S	Russell Albert H	Mar	2	1883	"	2	"
	536 Healy L S	Holst Herman	May	10	"	"	10	"
	538 Harris Emily L	Eastman F R et al	Apr	28	"	"	12	"
	541 Hunt Alex C	Trutch Geo	May	12	"	"	14	"
	542 " "	" "	Apr	23	"	"	14	"
	543 Hommel Frank A	Keating J F	May	9	"	"	"	"
189	279 Hasie M S & Geo E	Russell Albert H	Apr	11	"	"	2	"
	292 Harris Jeannette	Barth Wm	Mar	31	"	"	3	"
	313 Hayward Chas FR	Addeman Samuel L	May	4	"	"	4	"
	315 Hill Chas L	Watson Frances M	Mar	27	"	"	5	"
	330 Haley John	Johnson Peter	May	5	"	"	"	"
	350 Haugs Jno J & James	Gil John	Apr	-	"	"	8	"
	354 Healy Lorenzo L	King Francis G.	"	16	"	"	"	"
	364 Hatch Israel B	Dunbar Aaron L et al	May	7	"	"	9	"
	374 Hall Henrietta A	Moffat David H Jr	Apr	18	"	"	10	"
	376 Hughes Edwin & M J	French Hattie A	May	10	"	"	"	"
	379 Holst Herman	Healy L S	Mar	30	"	"	11	"
	396 Hasie M S	Palmer M et al	Feb	10	"	"	12	"
	401 Houghton John	Brown Geo W	May	11	"	"	14	"
	402 " "	Jenkins Elwood A	"	"	"	"	"	"
	406 Holst Lewis	Stemhiller Nettie	"	10	"	"	"	"
	434 Hill Josephine A	Hill Charles L	"	14	"	"	17	"
	450 Holford Isaac J	O'Connor John	"	18	"	"	18	"
	452 Hill Charles E	Daley John L	Apr	30	"	"	"	"
	456 Hunt Geo M	Averell Helen W	"	"	"	"	19	"
	472 Hanna James W	Moore Geo C	May	17	"	"	21	"
	477 Henry James	Daley Wm M	"	22	"	"	22	"
	478 Henry Matilda	" "	"	"	"	"	"	"
	480 Hammel Mary	Whitsitt Emma C	Apr	20	"	"	"	"
	486 Hague Andrew	Evans St Clair et al	May	22	"	"	"	"
	496 Heintze Charles	Richardson Geo	"	23	"	"	23	"
	504 Humbert Geo J	Meek Harriet N et al	"	"	"	"	24	"

Nature of Instrument.	DESCRIPTION.	REMARKS.
Release Deed	Dg B 25 Cr E add.	
"	L 7.8.9 B r Pomeroy & Co Broadway sub	
"	L 6.15 Jacobs add.	
"	L 6 to 9 B 6 S Elyria	
"	L 8 9 B 18 Fairmont	
"	Trl L 31.32 B 6 Trenton add.	
Mort Deed	D 7 B 49 Schramm add	Released B 237 P 120
Warranty Deed	L 10.11 B 3 W Elyria	
"	Prop in Fairmont.	
2 C Deed	L 4.5 B 7 L filing of McCulloughs add.	
"	Land in 24-2-68	
"	L 15.16 B 44 Evans add.	
"	Out L 1 Hunts add.	
"	L 33.34 B 4 "	
"	D 9 B 32	W D
Warranty Deed	L 1.2 B 2 E Swansea	
"	L 11.12 B 182 Stiles add	
"	Prop in Evans add.	
"	L 5.6 B 60 Evans add.	
"	L 30 B 14 Hunts add.	
"	L 25.26 B 14 Park ave add	
"	L 1.2 Maplewood sub	
"	See record	
"	1/2 NE 1/4 35-2-68	
"	L 27 B 151 part in Stiles sub Park add.	
"	L 16.17.18 B 43 Ryers sub	
"	See record	
"	L 3 B 6 1st add to Trenton	
"	NE 1/2 Plat 5 B 7 Harman's sub	
"	See record	
"	L 5.6 B 60 Evans add	
"	Part L 8 B 19 L Archer sub	
"	L 20 B 11 Broadway Terrace	
"	L 16.17.18 B 7 Elmwood add	
"	1/2 L 11.12 B 101	E S
"	L 22.23 B 3 L Archer sub	
"	L 24 " "	
"	L 35.36 B 20 Arlington Hts add	
"	L 2 of SW 1/4 18-1-66	
"	L 8 Richardson's Sub	
"	L 25 & part 24 B 93	E S

GENERAL INDEX, "GRANTEE."

ARAPAHOE COUNTY.

Where Recorded. Book. Page.	GRANTEE.	GRANTOR.	Date of Instrument.			Date of Reception.			Nature of Instrument.	DESCRIPTION.	REMARKS.
			Month.	Day.	Year.	Month.	Day.	Year.			
189 536	Hicks James R	Keating Patrick A	May	26	1883	May	28	1883	Warranty Deed	L 23 B 18 Downings add NA	
537	Hobday Geo T	Clark John F	"	"	"	"	"	"	"	L 6 Clarko sub	
539	Helberg OJ	Ghost Allen M	"	"	"	"	"	"	Specs "	L 25. 26 B 8 2 filing of M ^c Callungs add.	
544	Holst Johane	Melburn L A	"	"	"	"	"	"	"	See record	
194 249	Hanna John R Trustee	Carmeleo Harlan P	Apr	26	"	"	1	"	Commiss Deed	M 6 1/4 M 8 1/4 25-3-68	
270	Healy Lorenzo S	Denver Circle R & Co	"	14	"	"	8	"	Warranty Deed.	L 11 to 15 B 43 Byers sub	
289	Hurd Wm S	Fitzgerald John E	Dec	26	1882	"	11	"	Trustees Deed	L 5. 6. 7 B 11 San Rafael add	
291	Healy Lorenzo S	Denver Circle R & Co	Apr	2	1883	"	12	"	Warranty Deed.	L 16. 17. 18 B 43 Byers sub	
294	Harris Emily S	Carmichael Daniel F	"	27	"	"	12	"	Trustees Deed	L 15. 16 B 44 Evans add.	
197 312	Hudson Stephen G	Cook David J.	—	—	—	"	18	"	Release Deed	L 22 B 69 Park add.	
202 17	Hallack E F	Spangler M Shff.	Dec	20	1882	"	12	"	Of of Purchase	L 11. 12 B 10 Maddell & Machine sub	
36	Hopkins Frank W.	Tillotson Ephraim	July	6	"	"	19	"	Bond for Deed.	L 8. 9 B 13 Fords add.	
38	Humphill Silas H.	Imman Bettie	May	18	1883	"	"	"	Por of atty	See record	
58	Harris M S	Parker Edgar S	"	28	"	"	28	"	Trans of Jws	"	
60	Hanson James R	Houghton John	"	"	"	"	"	"	"	"	
60	Holst Johanne	Melburn L A	"	"	"	"	"	"	Agreement	"	
68	Hubble Ira C	Allen B S	"	25	"	"	31	"	assignment	"	
198 205	Hallack Charles	Anderson Benj	"	1	"	"	3	"	Trust Deed	L 15 B 18 Elmwood add.	Released B 243 P 329
258	Hedger Wheeler	Appleby Sarah Ann	"	10	"	"	11	"	"	L 12 B 15 Garden add.	Released B 223 P 199
268	Higgins D L	Wakeman M H etas	"	12	"	"	12	"	"	L 10 B 14 W S	
281	Hatch Israel B	Walker Chas H.	"	5	"	"	15	"	"	See record	Released B 253 P 234
283	Hatchkiss Melissa	Donovan Patrick	Apr	2	"	"	"	"	"	L 32. 33 B 28 Hunts add.	Released B 223 P 53
290	Hodge Augusta E	Newkirk Robt R	May	15	"	"	"	"	"	L 11. 12 B 5 1 st add to Fronton.	" " 283, 6 6 2
297	Haskell Otis L	Corine Martha A	"	16	"	"	16	"	"	L 17 B 35 Park ave add.	Released B 233 P 113 B 211 B 3
306	Hues Matthew G	Price Thomas S	"	18	"	"	19	"	"	L 5 1/2 L 6 B 18 Smiths add	1673 273
319	Haskell Otis L	Van Aveny Henry M	"	21	"	"	23	"	"	L 20. 21 B 22 Hunts add	Released B 253 P 376
195 133	Heers Lorenzo S	Hurley John	Apr	13	"	"	1	"	"	L 14. 15 B 10 Elyria L 17. 18 B 27 Swanson	
134	Hallack Charles.	M ^c Carr Bernard F	"	11	"	"	2	"	"	L 25. 26 B 9 Elmwood add.	Released B 283 P 34
144	Hardy Manly	Thurlow Ella N	May	5	"	"	7	"	"	L 8 B 7 Hewiters add.	
172	Herrick Jennie	Dimock Jane A	"	21	"	"	21	"	"	See record	Released B 253 P 403
175	Heas Carter Truman	Parker Edgar S	"	"	"	"	22	"	"	Part B 29 Witters 1 st add.	
176	Hayes James H	George Chas	"	8	"	"	"	"	"	See record	Released B 243 P 236
206 13	Hamilton J	Warinner Laura S	"	25	"	"	25	"	"	"	" B. 313 P. 566.
203 501	Hyatt Thomas	Brown J S	"	1	"	"	1	"	Release Deed	"	
516	Heaton A	Leet John E	"	2	"	"	3	"	"	"	
517	Hamer Safford R	Jones James H	"	1	"	"	"	"	"	L 5. 6 B 35 1 st add to Fronton.	
560	Hurley Jns	Stefface Louis	Apr	14	"	"	9	"	"	L 14. 15 B 10 Elyria	
573	Hayman Mary A	Todd Wm S	May	9	"	"	11	"	"	L 30. 31. 32 B 10 7	ES
595	Hamer Safford R	Phelps Alfred C	"	15	"	"	15	"	"	L 12. 13. 14 B 151 Stiles add	
596	Hamblin Edward S	Cook John Jr	"	11	"	"	"	"	"	L 9 Sloan Lake sub	
612	Hudson S. G.	Wright E P	"	18	"	"	18	"	"	L 23 B 69 Park add	

GENERAL INDEX, "GRANTEE."

Where Recorded.		GRANTEE.	GRANTOR.	Date of Instrument.			Date of Reception.		
Book.	Page.			Month.	Day.	Year.	Month.	Day.	Year.
203	627	Hammell Wm	Miles Alfred H	Apr	20	1883	May	20	1883
	620	Hayden Margaretta A	Hoddard R P.	May	12	"	"	23	"
36	442	Holmes Joseph	Ebert Mary J	June	1	"	June	2	"
44	667	Henry Lidia M	Pelleng & Dolan	"	7	"	"	7	"
105	132	Harrington Benj F	Riverside Cemetery Assn	May	10	"	"	9	"
	133	Hunt Rachel C	"	Dec	14	1882	"	18	"
179	583	Hanna James W	Price Helen W	June	1	1883	"	1	"
	592	Holt Catherine	Tremp Marie	"	6	"	"	7	"
	596	Haller John	Grossart Gustav	"	8	"	"	9	"
	603	Hutchinson Theo A	Lennon Elizabeth F	"	11	"	"	13	"
	606	Howard M W.	Smith Henry J	"	14	"	"	15	"
	610	Hunt Alex C	Trick Geo	"	18	"	"	20	"
	611	Hecker John	Baxter Mary	"	19	"	"	"	"
	628	Henry Theo C.	Conant Rufus	May	23	"	"	30	"
189	590	Harrison Edith H	Foschay Rosalia	Aug	28	"	"	1	"
	596	Holmes Joseph	Ebert Mary J	June	1	"	"	2	"
	598	Hayes Thomas	Fishburne Wm H	May	29	"	"	"	"
	608	Hook Priscilla	Foschay Rosalia	Aug	28	1882	"	14	"
	615	Haskell Otis L	Haskell Benj	Sep	"	"	"	5	"
190	1	"	Brown Samuel C	June	6	1883	"	7	"
	15	Henderson Andrew V	Sheehy Mary	"	7	"	"	"	"
	26	Hauack Helena	Neef Max & Fred	"	8	"	"	9	"
	82	Hallack Ernest F	Parker Edgar S	"	1	"	"	16	"
	83	Hart James H	Haskell Otis L	"	15	"	"	"	"
	106	Hummelheiser Daniel	Duggan Geo	"	"	"	"	19	"
	113	Hoyt Susie B	Lester J H	May	31	"	"	20	"
	131	Hall S B	Morgan Morgan	June	20	"	"	21	"
	135	Holt Wm	Ligere Peter F	"	19	"	"	"	"
	146	Honeyman Robt D	Smith Austin W	"	21	"	"	22	"
	151	Hill W J & Jane A	Moore Elizabeth	"	20	"	"	23	"
	152	Harris C P	Morrison S D	May	15	"	"	"	"
	172	Herrmann Augustus C	Roberts Alfred	June	25	"	"	26	"
	176	Hirsch Augustus	Fisk Archie C	"	"	"	"	27	"
	188	Harday Willoughby	Johnson W A	"	28	"	"	29	"
	197	Howard Guy	Storm Althea E	"	"	"	"	30	"
	201	Henry Theo C	Force Alice G th	Apr	9	"	"	"	"
194	318	Hill Mary V	Hearman Lou G	Aug	3	1882	"	1	"
	327	Heath Hiram	United States	Nov	1	1875	"	4	"
	330	Herr Emma M	Gallacher Michael	June	4	1883	"	"	"
	337	Hubbelt Virginia C	Allen Nellie H	May	7	"	"	8	"
	338	Harrison Martin & Annie	Vaughan Thomas et al	Nov	18	1882	"	9	"

ARAPAHOE COUNTY.

Nature of Instrument.	DESCRIPTION.	REMARKS.
Release Deed	L 35. 36 B 20 Arlington Hts add.	
"	L 21. 22 B 5 Fairmont	
Mort Deed.	See record Error see grantor	
Mech Lien	" " " "	
Certificate	L 58 B 6 Riverside Cemetery	
"	E 1/2 L 298 B 9 " "	
2 C Deed.	L 14 B 101 E S	
"	See record	
"	Plat 10. 9. L 1/2 8 B 37 Harman's sub.	
"	See record	
"	Prop in Arundale.	
"	Prop in Hunt's add	
"	See record	
"	L 9 B 243 W S	
Special Warranty Deed.	Plat 3 B 40 Harman's sub	
"	See record	
"	"	
"	Plat 3 B 45 Harman's sub	
"	L 7 B 19 E S	
"	L 10 B 74 "	
"	Part L 18 B 17 C & E add	
"	L 19 B 2 C & E add.	
"	See record	
"	"	
"	L 16 B 5 M Summers add	
"	L 24. 25 B 2 Horners add	
"	L 8 B 30 Swansea	
"	1/2 S W 1/4 20-3-66	
"	L 17 B 21 Evans add	
"	N 34 ft L 8 B 64 W S	
"	L 5 B 23 Hunt's add.	
"	L 4 B 79 C & E add.	
"	L 15 to 18 B 2 Broadway add.	
"	1/2 L 1. 2 B 12 Harman's add.	
"	Plat L 13. 14 B 78 C & E add.	
"	L 9 B 240 W S	
"	Plat 3 B 12 Harman's sub.	
"	S E 1/4 10-5-68	
Trustee's Deed.	L 13 B 14 H. Winters add.	
Warranty Deed.	L 30 B 72 C & E add.	
Trustee's Deed.	L 17. 18 B 38 Samuel E. Brown add.	

GENERAL INDEX, "GRANTEE."

Where Recorded.		GRANTEE.	GRANTOR.	Date of Instrument.			Date of Reception.		
Book.	Page.			Month.	Day.	Year.	Month.	Day.	Year.
194	356	Howard M H	Smith Henry J	June	14	1883	June	15	1883
	357	Holtschick Chas	Maurice Abel L	May	19	"	"	16	"
	360	Hallack Charles	Shugart Peter Sen	June	9	"	"	19	"
	360	Howard Chas S	"	"	"	"	"	"	"
	360	" Jos H	"	"	"	"	"	"	"
	379	Higginson Stephen	Higginson Robert	"	13	"	"	25	"
	381	" Lida	" Stephen	"	18	"	"	"	"
	392	Holchkie Melisa	Ellis Frances	"	26	"	"	28	"
197	391	Hancock John	Rockwell J E	May	19	"	"	29	"
195	209	Hardy Manly	Bovee Rattie M	June	1	"	"	14	"
	212	Higgins L L	Treganza Josie A	"	14	"	"	5	"
	227	Hardy Manly	Corson Silas E	"	1	"	"	9	"
	231	Hallack & Howard	Groth Hulda	May	29	"	"	13	"
	243	Hastings Vernon P	Wing James B	June	18	"	"	18	"
206	38	Holchkie Melisa	Ford Daniel P	May	16	"	"	1	"
	67	Hendrie Botthoff Mfg Co	Seck Precilla	June	5	"	"	6	"
	70	Houseman Alex	Smith Albert	"	6	"	"	7	"
	96	Hubbard Julia A	Ayers Helen Mcg	"	1	"	"	15	"
	98	Holtz Louis C	Fisher Annette J	"	13	"	"	"	"
	107	Haskell Otis L	Hard James H	"	15	"	"	16	"
	156	Holden David N	Kennedy Mary	"	28	"	"	28	"
	159	Hallack E. F. Lumber Mfg Co	Girard Jennie Letas	"	29	"	"	30	"
202	72	Haskell O L	Perkey J S	"	2	"	"	2	"
	83	Herman Max	Harvis Jeannette	"	6	"	"	6	"
	100	Haskell Otis L	Brown Saml C	-	-	-	"	7	"
	102	Houseman Alex	Smith Albert	June	6	1883	"	"	"
	105	Houghton John	Ranson James R	"	9	"	"	9	"
	114	Hoyt Wallace A	Whitell Emma L	"	12	"	"	13	"
	117	Hartman Caspar R	Barber M J	"	"	"	"	"	"
	117	"	"	"	"	"	"	"	"
	123	Hoyt Lucie B	Lester J H	"	11	"	"	14	"
	125	Hughes P J	Parker E S et al	"	14	"	"	15	"
	126	"	Parker & Nelson	"	"	"	"	"	"
	127	"	"	"	15	"	"	16	"
	128	"	Parker E S et al	"	"	"	"	"	"
	129	Hard C N	Thelen Julia	"	"	"	"	"	"
	130	"	Andrews Chas	"	"	"	"	"	"
	128	Hastings Vernon P	Wing James B et al	"	16	"	"	"	"
	140	Herr Theo W	Little David	May	31	"	"	19	"
213	41	Hodgman J L	Snyder Chas J	"	"	"	"	2	"
	45	Hewison Thomas	Phelps A C	Apr	19	"	"	"	"
	46	"	Voise James	May	28	"	"	"	"

ARAPAHOE COUNTY.

Nature of Instrument.	DESCRIPTION.	REMARKS.
Warranty Deed.	Prop in Arundale	
2 C Deed	Prop in E S	
Trustee Deed	W 1/2 L 16 to 19 B 1 Snyder sub	
"	"	"
"	"	"
Warranty Deed.	L 12 B 76 C & E Add.	
"	"	"
Trustee Deed	L 13. 14 B 33 Hunt add.	
Trust Deed	L 5. 6. 7 B 35 Schummers add.	Released B 342 P 25
"	L 11 & N 1/2 12 B 21 Hunt add.	" " 333 & 162
"	L 35. 36 B 2 Snyder sub	
"	L 23. 24 B 215 Clements add.	1363 577
"	S 1/2 L 8 B 67 W D	Released B 233 P 530
"	L 36. 37. 38 B 22 1st Add to E Swansea	
"	L 11 B 13 Hunt add.	Released B 258 P 447
"	N 1/3 L 21 OS 73 22 Blk B S. sub of Evans add.	Released B 333 P 259
"	L 5 to 8 B 13 1st Add to Dronten	Released B 333 P 30
"	Prop in Central Capitol Hill sub	" " 283, 14
"	L 34 B 28 Arlington Hts add.	Released B 333 P 35
"	See record	Released B 214 P 323
"	L 16 to 19 B 3 W E Lyria	" " 233, 62
"	L 20 B 11 Union add.	Released B 218 P 203
Assignment	See record	
Power of Atty	"	
Agreement	"	
Assignment	"	
Sat of Jud	"	
Deed	"	
"	"	
Receipt	L 24. 25 B 2 Horners add	
Trans of Jud	See record	
"	"	
"	"	
"	"	
"	"	
Of of Levy	L 36. 37. 38 B 22 1st Add to E Swansea	Cancelled June 18783
Trans of Jud	See record	
Release Deed.	L 11. 12. 13 B 2 Alkin Bros add	
"	L 25. 26. 27 B 180 Clements add	
"	"	

GENERAL INDEX, "GRANTEE."

ARAPAHOE COUNTY.

Where Recorded.		GRANTEE.	GRANTOR.	Date of Instrument.			Date of Reception.		
Book.	Page.			Month.	Day.	Year.	Month.	Day.	Year.
213	47	Hewison Thomas	Phelps Alfred C	Apr	19	1883	June	2	1883
	48	"	Voise James	May	28	"	"	"	"
63	Higgins Anna E	Bartels G C		June	2	"	"	5	"
69	Humphrey John W	Sprague Maria R		"	5	"	"	"	"
76	Hammer S R	Jones James H		May	25	"	"	6	"
95	Heath Herman	Cuthbert Lucius M		June	9	"	"	11	"
100	Hadley John A Jr	Templeton Andrew		"	13	"	"	13	"
115	Hammer S R	Jones James H		"	15	"	"	15	"
119	Holst Johanna	Ashley John H		"	"	"	"	16	"
141	Heitz Ges	Stagman Fredk		"	13	"	"	21	"
157	Hayman Mary Ann	Davenport Martin W		"	23	"	"	23	"
158	"	Todd Wm D		"	"	"	"	"	"
167	Hawkins Thomas H	Curry Ed		"	25	"	"	25	"
168	Becker John	Garfield Alex H		"	26	"	"	26	"
184	Hand Frank J	Todd Wm D		"	28	"	"	29	"
185	"	Regler J A J		"	"	"	"	"	"

Nature of Instrument.	DESCRIPTION.	REMARKS.
Release Deed.	L 25. 26. 27 B 180 Clements add.	
"	" " "	
"	L 11 & N E 1/2 L 12 B 151 Stiles & Adams add.	
"	L 16 B 283 Clements add.	
"	L 28 B 5 1 st add to fronton.	
"	Land in 2-5-68	
"	L 17. 18 B 61 O & E add.	
"	L 3. 4 B 12 1 st add to fronton	
"	Part L 4 B 66 E D	
"	Prop in Elyria	
"	L 30. 31. 32 B 107 E D	
"	" " "	
"	Prop in Capitol Hill sub 2 ^d filing	
"	" B 11 H. Winters N & S add.	
"	L 7. 8 B 12 San Rafael add.	
"	" " "	

[illegible][illegible]

[illegible]

Nature of Instrument.	DESCRIPTION.	REMARKS.
-----------------------	--------------	----------

[illegible]

Where Recorded.		GRANTEE.	GRANTOR.	Date of Instrument.			Date of Reception.			Nature of Instrument.	DESCRIPTION.	REMARKS.
Book.	Page.			Month.	Day.	Year.	Month.	Day.	Year.			
172	110	Inman James	Callahan Michael	Oct	20	1882	Oct	20	1882	Cf of Levy	L 5 to 8 B 101	E.D.
173	597	Inring Sarah Jane	Richards J H	"	11	"	"	11	"	Release Deed.	L 7. 8. B 251 Clements add.	
175	285	Sliff Elizabeth S	Lovrie Mary J	"	3	"	"	"	"	Trust Deed.	L 24 25-26 B 128	E.D. Released B 243 P 141
	312	"	Spotewood R J	"	16	"	"	16	"	"	See record	Part Ref B 237 P 55-52 97 237
184	107	"	Pollock Elizabeth A	"	14	"	"	5	"	"	L 17. 18 B 96	E.D.
	176	"	Parker Edgar S	"	21	"	"	21	"	"	B 29 Witters 1st add.	Released B 183 P 152
183	121	Ingersoll William W	Stair Milton J	Nov	10	"	Nov	10	"	Release Deed.	L 16 14 1/2 L 17 B 5 Highland	
185	51	Sliff Elizabeth S	Parker Edgar S	"	11	"	"	11	"	Trust Deed.	B 29 Witters 1st add.	Released B 183 P 154 P 155 P 156
186	17	Spaars Hermann	Millenap Elizabeth H	"	27	"	"	27	"	"	L 5. 6 B 265	W.D. Released B 223 P 192
180	412	Sliff Elizabeth S	Burke Thomas J	"	8	"	"	8	"	Warranty Deed	L 22 B 95	E.D.
	447	Ireland Clara J	Roberts Mettie	"	9	"	"	13	"	"	L 19. 20. B 2 St Vincents add.	
185	151	Sliff Elizabeth S	Higatt Thomas et al.	Dec	15	"	Dec	16	"	Trust Deed.	See record	Alford B 203 P 50 B 213 P 237 B 213 P 243
	155	"	Crooke Thomas B	"	19	"	"	19	"	"	"	Part " " 27 " 50 B 213 P 256
	175	"	McGovern John	"	27	"	"	28	"	"	L 9. 10 B 34	E.D. Released B 205 P 244
186	110	"	Shreve James A	"	1	"	"	1	"	"	L 16 10 B 66 C & E add.	" B 313 P 625
	130	"	Parker Edgar S	"	22	"	"	22	"	"	B 29 Witters 1st add.	Released B 213 P 199
	151	Spaars Hermann	Heiderer Wm et al	"	27	"	"	28	"	"	See record	Part " " 258, 128, 288 P 517.
179	289	Inlee Eliza R.	Eicholtz Leonard H.	Jan	15	1883	Jan	15	1883	2 C Deed.	Prop in Inlees add amendat	
	298	" John A.	"	"	16	"	"	16	"	"	"	
183	594	"	Curray Edward S.	"	30	"	"	30	"	Release Deed	"	
185	215	Sliff Elizabeth S	Parker Edgar S	Nov	11	1882	"	10	"	Trust Deed.	Part B 29 Witters 1st add.	
186	251	Spaars Hermann	Anson Anna.	Jan	18	1883	"	18	"	"	L 27 4 30 B 186 Stiles add.	Released B 509 P 280
172	378	Inlees Addn	Denver City	—	—	—	Feb	10	"	Resolution	See records	
	381	"	Eicholtz Leonard H	Jan	13	1883	"	11	"	Vacation	"	
197	172	Inlees Eliza R.	Fletcher Donald et al.	Feb	10	"	"	12	"	Trust Deed	" { B 257 P 472 B 293 467 B 360 P 452 Last Released B 197 P 101 369 B 197 P 456 B 237 P 4 B 238 P 224 B 213 P 193, 263, 283 P 257	
188	18	Sliff Elizabeth S	Kennedy John P.	"	3	"	"	3	"	Warranty Deed	L 23 B 95	E.D.
105	127	Irish Fm	Riverside Cemetery assoc.	Nov	16	1877	Mar	26	"	Certificate	3/4 of L 34 B 1 Riverside Cemetery	
198	5	Sliff Elizabeth S	Cameron Clara E	Mar	29	1883	"	29	"	Trust Deed.	1/3 L 15. 16. 17 B 60 Evans add.	Released B 214 P 394
188	501	Ives Charles	Smith Albert	"	24	"	"	26	"	Warranty Deed.	L 28 B 15 Garden add.	
179	479	Ireland Rose V	Ireland Jno J	Apr	13	"	Apr	14	"	2 C Deed	L 15. 16 B 60 C & E add.	
189	284	Sliff Elizabeth S	Parker Wm J	May	1	"	May	2	"	Warranty Deed	N E 1/4 2-5-68	
	427	Inman Arthur N	Inman James	"	16	"	"	16	"	"	L 10. 11 B 176	E.D.
	460	Ingersoll Wm W.	Buchanan Sarah G	"	17	"	"	19	"	"	E 25 ft L 15 B 38 Highland	
202	12	Irish Frank M	Wichbarn Emma L	Aug	12	1882	"	11	"	Prop of atty	See record	
195	174	Sliff Elizabeth S	Walrod Emily A	May	22	1883	"	22	"	Trust Deed.	P 17. 18 B 189 Clements add	Released B 283 P 483
206	7	"	Donock Samuel R et al	"	23	"	"	24	"	"	L 1 to 15 B 45 Schunners add.	Released B 258 P 579
203	539	Iola Guiseppa	Collins Edward H	"	1	"	"	5	"	Release Deed.	L 3 B 11 Union add	
	613	Shur Susannah A	Cheesman W S	Apr	18	"	"	18	"	"	L 13. 14. 15 B 7 Smiths add.	
206	155	Sliff Elizabeth S	Blum Mollie E	May	23	"	"	28	"	Trust Deed.	L 16. 17 B 49 Sabbathers add	
218	66	Isk Alex L	Strickler James M	June	5	"	"	5	"	Release Deed.	N E 1/4 NW 1/4 25-2-68	
	112	Ingersoll Harold S	Phelps Alfred C	"	15	"	"	15	"	"	L 9 & L 1/3 L 8 B 21 Evans add	

Where Recorded.		GRANTEE.	GRANTOR.	Date of Instrument.			Date of Reception.			Nature of Instrument.	DESCRIPTION.	REMARKS.
Book.	Page.			Month.	Day.	Year.	Month.	Day.	Year.			
172	86	Jeffries H B	Barbours W H.	Oct	10	1882	Oct	11	1882	Assignment	See record	
173	555	Jefferson James W	Oliver L. C.	"	4	"	"	6	"	Release Deed	L 17. 18. B 3 H. Witters add.	
	581	Johnson Mary	Evans William L	"	10	"	"	10	"	"	L 13 B 57 Evans add	
	613	Johnson Francis M.	Hanna John R	"	13	"	"	13	"	"	L 21 B 21 Downings add	E.D.
	627	Jessup Alvin L	Mudgett E A.	"	14	"	"	14	"	"	Prop in 1 st add to Surance.	
	636	Jackson Morris B	Oliver William H.	"	16	"	"	17	"	"	Lots in B 22 Kasserians add.	
174	405	Jewett James B	Davis Emma et al.	"	5	"	"	23	"	Warranty Deed	L 36 B 15 Witters 1 st add.	
	415	Jones John S.	Barnum Phineas J	"	12	"	"	25	"	"	Prop in P J Barnums sub.	
183	17	Johnson Thomas	Evans William L	"	21	"	"	21	"	Release Deed	L 5. 6. B 33 Hunts add.	
	19	Johnson La Dett R	"	"	"	"	"	"	"	"	Part L 1. 2. B 19 Park Ave add.	
197	47	Jones James H Trust	Denver Transit Warehouse Co.	"	18	"	"	19	"	Trust Deed	L 12 to 16 B 25 Stecks add.	Released B 258 P 131.
184	97	Johnston Jennie O	Garnow John et al	Sep	27	"	"	3	"	"	L 14 B 222 Clements add.	Released B 258 P 131.
	116	Jenkins M J.	Bliss Thomas E	Oct	7	"	"	17	"	"	L 29 1. 32 B 4 Henry C Browns add.	" 213 + 230.
180	34	Jones John W Jr	Parker Flora	"	2	"	"	2	"	Warranty Deed	N 1/2 L 6 B 7 Summers add.	
	64	Jordan James D.	Cook William J	"	17	1881	"	4	"	Sprial "	L 26 to 32 B 3 San Rafael.	
	65	Jones Mary S	McGill Douglass J	Sep	30	1882	"	"	"	Warranty Deed	L 5. 6. B 24 Evans add.	
	65	Jones Adah E.	"	"	"	"	"	"	"	"	"	
	98	Jewebury Co E Jaicard	Currier George W	Oct	9	"	"	9	"	"	L 13. 14 B 5 Knox + Curriers sub.	
	135	Johnson Benj. F.	Manley Wm L	"	11	"	"	12	"	"	L 15. 16 B 24 Evans add.	
	225	Johnson Theron	Barnes P W.	Aug	17	"	"	19	"	"	L 29 30 B 25 Henry C Browns 2 nd add.	
	230	Jackson M C.	Jackson Julia	Oct	19	"	"	20	"	"	Prop in Potter Highlands.	
	267	Jordan Wm H	Titus Hannit W.	Nov	13	"	"	25	"	"	L 4 part 3 B 8 Titus add W.D.	
	322	Johnson Gustaf.	Kountze Chas B	Oct	25	"	"	31	"	"	L 9. 10 B 2 Kountze add.	
179	138	Johnson Charles C	McCormick R R	Nov	9	"	Nov	9	"	2 CD Deed.	L 19 B 5 Riverside Cemetery	
172	198	James Robt L.	Clarke Clarence J	"	20	"	"	21	"	Deed	See record.	
173	135	Johns H + Georgeanna.	Strickles James M.	-	-	-	"	11	"	Release Deed	"	
184	272	Johnson Charles A	Crater Hutton	June	5	1882	"	14	"	Trust Deed	"	
	309	Jacobs A + Co.	Simon Marks	Nov	21	"	"	21	"	"	L 29 B 104	E.D. Released B 182 P 327
185	64	Jachmus Charles A	Bliss Frances H.	"	14	"	"	15	"	"	L 22. 23 B 2 Hoorners add	Released B 223 P 261
186	25	Jenkins W J.	Markham Vincent D	"	28	"	"	28	"	"	L 14. 15. 16 B 51	E.D.
	31	Johnston James H.	Sheehan Michael et al.	"	23	"	"	29	"	"	L 21 B 2 St Vincents add.	Released B 258 P 360
180	382	Judd Charles A	Sellon Edgar M.	Oct.	9	"	"	6	"	Warranty Deed	L 32 B 17 Elpis.	
	574	Johns Ellen	Bellard Leontine.	Nov	17	"	"	23	"	"	L 13 B 136	E.D.
	579	Jones Jeremiah B	Phillips Sidney	"	23	"	"	24	"	"	See record.	
	621	James J Helena	James Robert.	Aug	19	"	"	29	"	"	1/2 L 25 to 30 B 35 Byers sub	
172	230	Jones Geo A	Garbutt Mary E	Dec	4	"	"	4	"	Of of Levy	L 22 B 217 Clements add.	Cancelled Dec 6. 1882
174	556	Johnson Mary E.	Denver Circle R E Co	"	12	"	"	14	"	Warranty Deed	L 7 + E 1/2 L 8 B 44 Byers sub.	
172	248	Joslin J Jay	Culbert W C et al.	"	11	"	"	11	"	Of of Levy	L 25 B 54 C + E add.	Cancelled Dec 14. 1882
	249	"	"	"	12	"	"	12	"	"	L 11 B 51 C + E add.	
	222	Jones Adah E	McMann Robt H.	"	18	"	"	20	"	2 CD Deed.	L 16 B 23 Evans add.	
181	19	Jones Ella L	Dow Chas L	Nov	24	"	"	2	"	"	L 17 B 15 Park Ave add.	

GENERAL INDEX, "GRANTEE."

ARAPAHOE COUNTY.

Where Recorded.		GRANTEE.	GRANTOR.	Date of Instrument.			Date of Reception.			Nature of Instrument.	DESCRIPTION.	REMARKS.
Book.	Page.			Month.	Day.	Year.	Month.	Day.	Year.			
181	125	Jackson Manetho C.	Larrow Geo S.	Dec	7	1882	Dec	12	1882	Warranty Deed.	L 19 B 18 Hyde Park add.	
	148	Jennison Henry E.	Alkire Jno S et al.	Apr	25	"	"	14	"	"	L 9. 10 B 2 Alkire Bros add.	
	170	James Robert L.	Dinger Louis H.	Dec	14	"	"	15	"	"	Crop in Harmons sub.	
	219	Jerome Frank.	Bement Elijah S.	Nov	27	"	"	20	"	"	L 1 to 6 B 4 Horns add.	
	284	Jeffries Howard B.	Bowen Burgess et al.	Dec	26	"	"	26	"	"	L 21. 22. 23 B 8 Smiths add.	
183	246	Jenkins Geo Mary J.	Pierce Charles R.	"	1	"	"	1	"	Release Deed.	L 8. 9 B 78 C & E add.	
	294	Jessup Alvin L.	Mudgett E.A.	"	8	"	"	9	"	"	L 12 B 30 Swansea	
	321	Johnson Wm F.	Clarke W J.	"	9	"	"	13	"	"	L 20 B 21 Downings add.	
185	186	Jones Ediza H.	Montgomery Geo B.	"	30	"	"	30	"	Trust Deed.	L 35. 36 B 7 Elmwood add.	Released B 339 P 35
186	42	Jones Jeremiah B.	Easterly Charles	Nov	29	"	"	1	"	"	See record	
	45	Jessup Alvin L.	Spiehlmann Elisabeth	Dec	1	"	"	2	"	"	L 23. 24 B 9 1st add to Innton.	Released B 243 P 34
	136	Jenkins W J.	Foody Martin P.	"	23	"	"	23	"	"	See record	" 213 P 35
172	313	Jones Thomas Robert N.	Smith John.	Jan	13	1883	Jan	15	1883	Off of Levy	L 21 B 13 H. Witters add.	
174	594	Johnson Edward.	Johnson Edward L.	Nov	29	1882	"	2	"	Trustee Deed.	See record	
	597	"	Stapleton Martin	Dec	28	"	"	"	"	Deed.	"	
	598	"	Johnson Edward.	"	7	"	"	"	"	"	"	
	599	"	"	Oct	16	"	"	"	"	"	B 3 Mountain View add.	
	603	"	Albert W.	"	18	"	"	"	"	"	L 1. 2. B 1 Mountain View.	
179	244	"	Eastman Fredk R.	Jan	2	1883	"	"	"	2 C Deed.	B 2 Cottage Hill	
181	362	Jochimus Chas A.	Speer R W et al.	"	"	1883	"	3	"	Warranty Deed.	L 5 to 10 B 75 C & East	
	432	Johnson Caroline P.	Gallup Charlotte R.	"	6	"	"	8	"	"	L 22 B 124 part in Stiles & Clements add.	
	452	Jochimus Elizabeth M.	Brown Albert	Dec	1	1882	"	10	"	"	L 17. 18 B 116 Stiles add.	
	590	Johns Fredk W.	Smith Heberd.	Jan	26	1883	"	26	"	"	SW 1/4 of NE 1/4 Sec 18 T5 S R 67 W.	
183	432	Johnson Edward L.	Spangler Michael	Nov	29	1882	"	2	"	Release Deed.	L 17 to 22 B 13 Swansea	
	462	Jackson Maggie E.	" " "	Jan	8	1883	"	8	"	"	L 12 B 8 H. Witters add.	
	505	Jerome Lucy W.T.	Todd William D.	"	9	"	"	13	"	"	L 18. 19. 20 B 29 H. C. Brown add.	
	521	Jacox Harvey A.	Stevens Isaac N.	"	17	"	"	18	"	"	L 13. 14 B 15 Witters 1st add.	
	522	"	Phelps Alfred C.	"	15	"	"	"	"	"	L 12 B 15 " "	
186	270	Jones Robert & Thomas.	Smith John et al.	"	23	"	"	24	"	Trust Deed.	L 21 B 13 H. Witters add.	Released B 273 P 336
	274	Jenkins W J.	Maggis Charles B.	"	22	"	"	25	"	"	L 11. 12 B 18 Elmwood add.	Released B 273 P 335
172	382	"	Brown Richard et al.	Feb	13	"	Feb	13	"	Trans of Jud	See record.	
	391	Jones James H.	Wor Jennison Ernest.	"	"	"	"	17	"	Pow of Atty	"	
183	635	Jochim Jacob.	Benedict Mitchell	"	7	"	"	8	"	Release Deed.	"	
185	305	Jenkins W J.	Collins Charles C.	"	24	"	"	24	"	Trust Deed.	L 9. 10 B 51	E D Released B 253 P 281
194	51	Johnson Charles C.	United States	Nov	10	1882	"	1	"	Patent	M 1/2 NE 1/4 M 1/2 NW 1/4 18-5-68	
203	2	Jones Mary S.	Tillotson E.	Feb	2	1883	"	8	"	Release Deed.	L 5. 6 B 24 Evans add.	
	2	"	Adah E.	"	"	"	"	"	"	"	"	
	14	Jones George A.	Anfenger Louis	"	9	"	"	10	"	"	L 19. 20 B 217 Clements add.	
	40	Jessup A S.	Mudgett E.A.	Jan	15	"	"	17	"	"	L 21. 22 B 30 Swansea	
	42	Johnston Mary E.	Hanna John R.	Nov	22	1882	"	"	"	"	L 1 to 7 B 1 Littleton	
196	122	Johnson Adna E.	Gormley Thomas.	Feb	28	1883	"	28	"	Trust Deed.	See record	Released B 273 P 344

GENERAL INDEX, "GRANTEE."

ARAPAHOE COUNTY.

Where Recorded.		GRANTEE.	GRANTOR.	Date of Instrument.			Date of Reception.			Nature of Instrument.	DESCRIPTION.	REMARKS.
Book.	Page.			Month.	Day.	Year.	Month.	Day.	Year.			
188	1	Jones Sarah A.	Butters Alfred.	Jan	23	1883	Feb	1	1883	Warranty Deed	L 21. 22 B 23 Hunts add.	
40		Jackson James W.	Upton Eliza	"	27	"	"	7	"	"	L 5. 6. B 140	E.D.
63		Johnson Edward L.	Hamilton Robert J. et al.	Feb	3	"	"	9	"	"	Prop in B 97	"
121		Jones Sarah A.	Dunbar Thomas P.	"	15	"	"	17	"	"	L 17. 18. 19 B 9 Swansea	
132		Jones John H.	England Samuel M.	"	16	"	"	19	"	"	L 16 B 24 Riverside add.	
144		Jenkins E. N.	Tarbell Levi D.	"	6	"	"	20	"	"	See record	
151		Jessup Alvin L.	Kansen Lars	"	13	"	"	21	"	"	L 4 B 34 C & E add.	
160		Joslin J. Jay	Reser Edward A.	Dec	8	1882	"	23	"	"	See record	
161		"	"	Feb	20	1883	"	"	"	"	1/2 of NE 1/4 3-5-68	
180		Jackson James W.	Cox Charles A.	"	10	"	"	26	"	"	L 1. 2 N 1/2 3 B 31 H C Browns add.	
509		Jerome Frank	Kountze Charles B.	"	27	"	"	28	"	"	See record	
172	496	Johnston Emma	Pomeroy Mark M. et al.	Mar	16	"	Mar	16	"	Trans of Jud	"	
528		Johnson Marner	Dawton Lucy	"	20	1882	"	26	"	Agreement	"	
528		" Augusta A.	"	"	"	"	"	"	"	"	"	
179	417	Johnson Charles E.	Elder Clarence P.	Dec	27	1881	"	20	"	2 C Deed.	L 23 B 5 D Hunters add.	
439		Jessup Alvin L.	Darrow Geo. J. et al.	Mar	29	1883	"	29	"	"	L 13 to 16 B 5 1st add & Innton.	
194	189	Johnson Augusta A.	Dawton Lucy	"	13	"	"	26	"	"	L 12 & 1/2 L 11 B 71 C & E add.	
197	207	Jackson John	Inlee John A.	"	21	"	"	2	"	Trust Deed	See record	Released B 27 B 501
195	20	Jochmus Charles A.	Bliss Frances H.	Mar	13	"	"	15	"	"	L 22. 23 B 2 Horners add.	Released B 223 P. 262
196	177	Jones Aaron M.	Haughes Laura F.	"	6	"	"	7	"	"	Prop in H C Browns add.	" 233 392
226		Johnson Charles C.	Schulz Wm. F.	"	14	"	"	16	"	"	N 1/2 L 4 B 77	WD Released B 274 P 281
198	7	Jenkins W. I.	Thomas Mary E.	"	29	"	"	29	"	"	L 28 B 150 Adair add.	
203	128	Johns Frederick W.	Spangler Michael	"	3	"	"	5	"	Release Deed	NW 1/4 and NW 1/4 NE 1/4 Sec 18-5-67	
188	351	Johnson Williams	Rand John S.	Sep	16	"	"	12	"	Warranty Deed	Prop in Hunts add.	
445		Jefferson James W.	Kountze Augustus et al.	Feb	28	"	"	21	"	"	L 13 14 B 38 Whitsitt add.	
512		Jenkins Elwood &	Ostermanns Pauline	Mar	26	"	"	27	"	"	L 8 to 11 B 14 Fairmont	
528		Jones Ella L.	Allen Mrs. Delphena R.	Jan	12	"	"	"	"	"	L 1/2 L 16 B 15 Park ave add.	
550		Jenkins W. I.	Washburn Hannah J.	Mar	29	"	"	29	"	"	L 31 to 35 B 35 H C Browns add.	
579		"	Parker Edgar L.	"	31	"	"	31	"	"	L E 1/4 28-2-66 B 5 Valverde.	
172	603	Johnson Lillian A.	Gordall Stephen	Apr	20	"	Apr	21	"	Trans of Jud	See record	
609		Johnston James & Co.	Clise W. H. assignee	"	"	"	"	23	"	Release	"	
616		Jones Lena	Bell Richard et al.	"	21	"	"	25	"	Deed of Adoption	"	
620		Jones Nora Jane.	Fletcher Donald et al.	"	26	"	"	26	"	Bond for Deed	L 5. 6 B 9 Inlees add.	
179	449	James J. Helena.	James Robert	Mar	30	"	"	2	"	2 C Deed.	L 25 to 30 B 35 Byers sub.	
465		Johnston Lydia	Whitsitt Emma C.	Apr	9	"	"	10	"	"	L 9 & N 1/2 L 10 B 8 1st add to Arlington Hts.	
487		Johnson Edward L.	Bisford Sarah E. et al.	"	16	"	"	16	"	"	See record	
488		" James M.	Johnson Edward L.	"	"	"	"	"	"	"	"	
188	583	Jones Benj. F.	Edwards Anna M.	Mar	19	"	"	2	"	Warranty Deed	L 27. 28 B 31 Schuniers add.	
633		Johnson James M.	Lloyd James et al.	Apr	5	"	"	5	"	"	L 12 B 63 Sabathalers add.	
189	17	Jagger Margaret F.	Howell Nellie J.	"	7	"	"	7	"	"	B 13 Argyle Park	
130		Jenkins Elwood N.	Walker Charles H.	"	"	"	"	9	"	"	L 25 to 28 B 32 C H Walkers sub.	

GENERAL INDEX, "GRANTEE."

Where Recorded.	Book.	Page.	GRANTEE.	GRANTOR.	Date of Instrument.			Date of Reception.		
					Month.	Day.	Year.	Month.	Day.	Year.
189	116	Jenkins	Elwood N	Schlink Margrt	Mar	21	1883	Apr	17	1883
	138	Jones	Humphrey	Butters Alfred	Jan	24	"	"	19	"
	206	Johnson	Edward L	Stone Caroline	Apr	24	"	"	25	"
	216	Jackson	M C.	Kames S R Jas	"	6	"	"	26	"
	230	Jenkins	Elwood N	Walker Charles H	"	27	"	"	28	"
	252	Johnson	Frank J En.	Johnson Edward L	Mar	21	"	"	5	"
195	126	Jones	Eliza H.	Greenlee Robt C.	Apr	27	"	"	27	"
198	38	Joslin	J Jay	Manless Annie R	Mar	30	"	"	4	"
	67	Jenkins	Elwood N	Spieles Theodor	Apr	7	"	"	9	"
	90	Jacobs	Abraham	Wisebart Benj W	Jan	31	"	"	12	"
203	333	Johnson	Edward L	Stech Amos	Apr	4	"	"	5	"
	361	Johnson	James	Miles Alfred H	"	7	"	"	7	"
	372	Johnston	James	"	"	10	"	"	10	"
	389	Jessup	A L	Lackner Edward F	"	11	"	"	12	"
	419	Joslin	Clarissa J	Benedict Mitchell	"	12	"	"	18	"
	420	"	"	Cook John Jr	"	13	"	"	"	"
	440	Jerome	Frank	Woodellon Theo H	"	19	"	"	20	"
179	522	Johnson	Peter	Cole Henry	May	4	"	May	5	"
189	294	Jerome	Frank	Fletcher Donald	Apr	25	"	"	3	"
	303	Jenkins	Elwood N	Walker Chas H	May	3	"	"	4	"
	323	Jones	Thomas	Billings Caroline A	"	5	"	"	5	"
	375	Jerome	Frank	Naylor Frank A	"	10	"	"	10	"
	381	"	"	Telford Frank	"	11	"	"	11	"
	382	"	"	Elmore R H	"	"	"	"	"	"
	387	Johnson	Peter	Thompson Alex	"	9	"	"	"	"
	441	Jenkins	Lucy J	Shank Rebecca A	"	14	"	"	17	"
	500	Jachmus	Charles A	Crater Hutton	Apr	20	"	"	24	"
	512	Johnson	Laura	Brown Robert	May	21	"	"	25	"
	557	Jenkins	Elwood N	Soldborough Lewis C	"	21	"	"	31	"
194	266	"	E N	O'Harrow John W Jas	Apr	25	"	"	7	"
	273	Jones	Samuel A	Hall James	Aug	11	1865	"	9	"
197	342	Johnson	Edward L	Beldern David S etas	May	16	1883	"	25	"
202	8	Jacobs	A	Lowman Jas	"	7	1879	"	8	"
	11	James	Willie F	Yerkes Benj H etas	"	8	1883	"	10	"
198	191	Jenkins	W I	Parker Edgar S	Apr	30	"	"	1	"
	217	Jenkins	Elwood N	Gardner Mary E	May	3	"	"	4	"
	224	"	E N	Doherty John M	Apr	27	"	"	5	"
	233	Johnson	Peter	Healey John	May	5	"	"	"	"
	236	Jenkins	Elwood N	Spieles John	"	7	"	"	7	"
	240	"	"	Boaro Anthony	"	"	"	"	"	"
195	137	"	M S	Woodward Martha	"	1	"	"	3	"

ARAPAHOE COUNTY.

Nature of Instrument.	DESCRIPTION.	REMARKS.
Warranty Deed	Plat 5 B7 Harman's sub	
"	L 23 24 B23 Harman's add	
"	Prop in Hight & Robinson's add	
"	L 8 9 B3 Swanson	
"	L 12 13 B32 C H Walker sub	
Mortgage	L 9 4 part 8 B97	Ed Released B297 B33
Trust Deed	L 9 10 B38 Broadway Terrace	Released B255 B264
"	Land in 12-1-67	Released B213 B214
"	L 25 to 28 B32 C H Walker sub	
"	L 21 22 B32	Ed
Release Deed	Prop in B97	
"	L 9 10 11 B38 1st add Arlington Hts.	
"	L 9 10 11 B38 Arlington Hts.	
"	Prop in Swanson	
"	L 10 to 13 B31 H C Brown's add.	
"	L 10	
"	See record	
2 C Deed	L 30 B14 Hunt add	
Warranty Deed	L 1 2 3 B94 J W Smith's add.	
"	L 22 B32 C H Walker's sub	
Spurs	L 22 B261 Clements add	
"	L 7 8 B30 J W Smith's add	
"	L 25 B31 H C Brown's add.	
"	L 24 B31	
"	Part L 36 35 B22 Hunt's add	
"	L 1 2 B9 Summers 2nd add	
"	Prop in Pierce's add	
"	L 13 to 26 B4 D filing of M C Cullough's add	
"	L 5 to 8 B25 Cheltenham Hts.	
"	L 1 2 29 30 B4 Villa Park add.	
Probate Deed	L 16 B70 Ed	
Release Deed	See record	
Agreement	"	
Deed of Adoption	"	
Trust Deed	L E 14 28-2-66. B 5 Valverde	
"	L 22 B32 C H Walker's sub	Released B243 B247
"	L 13	" " 258 157
"	L 30 B14 Hunt's add	Released B213 B214
"	L 29 30 B4 Villa Park add	" " 233 231
"	L 22 B11 Hightland Terrace	Released B213 B214
"	L 31 32 B110	Ed

GENERAL INDEX, "GRANTEE."

Where Recorded.		GRANTEE.	GRANTOR.	Date of Instrument.			Date of Reception.		
Book.	Page.			Month.	Day.	Year.	Month.	Day.	Year.
203	513	James Philip W	Clayton Geo W	May	1	1883	May	2	1883
	585	Jennison Emma N	White Jacob E	Oct	10	1882	"	14	"
36	446	Jacobs Esther C	Doring Lucy M.	May	10	1883	June	25	"
179	581	James Robert	Heisler John P	June	1	"	"	1	"
190	47	Janecone Lemara	Thatcher Jos A	"	11	"	"	12	"
	59	Johnson Mary B	Daily Wm M	May	12	"	"	14	"
	81	Jackson James W	Lathrop Hattie E	June	14	"	"	16	"
	94	James Alfred L	Vandy Mary Ann	"	18	"	"	18	"
	195	Jenkins Elwood N	Schnohl Fred	"	26	"	"	29	"
	202	Johnson Emily A	Jenkins E N	"	27	"	"	30	"
194	369	Jefferson J W	Richards Sanford	"	13	"	"	20	"
197	342	Johnson Edward L	Belden D D	May	16	"	May	25	"
200	59	Jenkins Elwood N	Schnohl Fred	June	4	"	June	5	"
202	153	Johnson Bros & Co	Gallup Avery	"	29	"	"	30	"
213	42	Jackson Chas A	Hanna John R	"	1	"	"	2	"
	78	Jones James H	Morris Julia	"	6	"	"	7	"

ARAPAHOE COUNTY.

Nature of Instrument.	DESCRIPTION.	REMARKS.
Release Deed	L 13 to 16 B 150 Shaffenburgs & Adams add.	
"	L 20 ft L 32 B 18 Witters 1st add.	
Mort Deed	L 10 11 B 19 L Archer sub.	
2 C Deed	L 1 to 6. 37 to 42 B 45 Byers sub.	
Warranty Deed	L 22 B 12 Gastons add.	
"	L 1. 2. 3 B 4 L Archer sub.	
"	L 31. 32 B 195 E D	
"	L 4 B 1 Richthofens add to Valverde.	
"	L 8 to 11 B 14 Fairmont add.	
"	Part L 8 to 11 B 14 Fairmont add.	
"	L 5 B 7 Whitsitts add.	
Release Deed	See record	
Trust Deed	L 8 to 11 B 14 Fairmont add.	Release B 213 Prop.
Trans of Jud	See record	
Release Deed	L 52. 53. 54 B 24 Riverside add.	
"	L 5. 6 B 45 Evans add.	

GENERAL INDEX, "GRANTEE."

Where Recorded.		GRANTEE.	GRANTOR.	Date of Instrument.			Date of Reception.		
Book.	Page.			Month.	Day.	Year.	Month.	Day.	Year.
172	81	Koch Alois	Nauatney Louis	Oct	7	1882	Oct	7	1882
173	604	Koons Lindley M	Harlan J T	"	5	"	"	12	"
	638	Kottner Andrew	Kanna John R	Sep	25	"	"	17	"
175	294	Kountze Charles B	Ruter Chas	Oct	5	"	"	6	"
	316	Kemp Mrs Mary I	Leet John E	"	17	"	"	18	"
174	421	Knudson Anna S	Harman Lou G	May	29	"	"	27	"
179	72	Knowles John M.	M'Gowan William	Oct	3	"	"	4	"
	75	Kiel Henry	Ruble George	"	"	"	"	5	"
183	1	Kern Lucie M	Sprague Miria R	"	17	"	"	17	"
	5	Kremer Barbara	Lichter John	"	18	"	"	18	"
185	10	Knight Nicholas R	Green Thomas L	"	24	"	"	25	"
184	113	Keating Jeffrey M.	Lewis Henry	"	6	"	"	7	"
	122	Keefe Michael F	Wiley Fanny et al.	"	9	"	"	10	"
	140	Kountze Charles B	Brodeur Theophile	"	11	"	"	13	"
	159	"	Graham Simon	"	17	"	"	19	"
	202	"	Johnson Gustaf	"	25	"	"	28	"
	203	"	Hinchman Alice B	"	23	"	"	"	"
180	63	Kelso Simon P.	Ford Charles	Sep	14	"	"	4	"
	66	Keller Hannah Jane	Keller Geo F	Oct	4	"	"	"	"
	103	Kingman Anna H.	Andrews Sidney	"	9	"	"	10	"
	128	Kinsey Wharton J	Cook William T et al.	Sep	3	"	"	11	"
	130	Krieger Everhard H.	Brodeur Theophile	Oct	11	"	"	"	"
	154	Kilpatrick James L	Von Richthofen Jane	Sep	20	"	"	13	"
	170	Kopetzky Joseph.	Cawker Samuel M et al.	Oct	2	"	"	14	"
	276	Kettle George E.	Littlefield Ernest I	"	26	"	"	26	"
	288	Kennedy Martin W.	Popenhaver Margaret	"	"	"	"	27	"
174	504	Knapp Ellen J	Knapp Bernard F	Nov	25	"	Nov	"	"
197	66	"	"	"	11	"	"	11	"
172	168	Kilpatrick James L	Schultz R Ernest et al.	"	15	"	"	15	"
183	40	Kendall Henry L	Walker James M.	"	1	"	"	2	"
	101	King Alexis Simms	Todd William S	Oct	30	"	"	7	"
	187	Keller John	Sprague Miria R.	Nov	21	"	"	21	"
	201	Ketchum Allen J.	Thomas Mary E.	"	18	"	"	22	"
	217	Kellogg Mary	Phelps Alfred C	"	24	"	"	25	"
	217	" Edwin H.	"	"	"	"	"	"	"
184	245	Kirby Priscilla	Robertson Edith S.	"	—	"	"	7	"
	275	Kellison Jonathan B	Lash Isadora C.	"	14	"	"	14	"
	290	Kountze Charles B	Ryan Edward C.	"	16	"	"	17	"
	291	Knight Nicholas R.	Simon Eugene.	"	"	"	"	"	"
185	29	Kelly Walter J	Pierce Arthur E	"	4	"	"	4	"
	30	"	"	"	"	"	"	"	"

ARAPAHOE COUNTY.

Nature of Instrument.	DESCRIPTION.	REMARKS.
Off. of Levy	Part L4 B1	W.S.
Release Deed.	N 1/2 of W 1/2 of NW 1/4 35-3-68.	
"	L 20-21 B 11 Fords Add.	
Trust Deed.	B 9 Grand View	
"	L 9 B1 Horners Add.	Released B 253 P 244
Warranty Deed	N 1/2 Plat 5 B 3 Harman sub	
2 C Deed.	L 6 B 1 Summers Add.	
"	L 13-14 B 2 Brunkhaus Add.	
Release Deed.	L 5 B 1 Kennedys Add.	
"	L 11-12 B 14 Ho Witters Add.	
Trust Deed.	Part L 6 B 31	W.S. Released B 253 P 41
"	L 13-14-15 B 18 Hyde Park Add.	Released B 183 P 332
"	L 31-32 B 216 Clements Add.	" " 273 " 329
"	L 29-30 B 4 Kountze Add.	Released B 183 P 335
"	L 20-21 B 6 "	" " 214 " 56
"	L 9-10 B 2 "	" " 233 " 502
"	L 26-27 B 6 "	" " 233 " 630
Warranty Deed	L 37 B 8 Elmwood 5 add to D.	
"	1/2 L 19 B 1 Titus Add.	
"	See record.	
Spur.	L 2-4 Sloan Lake sub	
"	L 12-13 B 6 Kountze Add.	
"	L 25-26 B 9 Burlington	
"	L 30-31-32 B 9 Cawkers Add.	
"	L 13-14 B 6 Kettler Add.	
"	L 17-18-19 B 222 Clements Add.	
Order of Court	See record	
Notice of Suit	"	
Off. of Levy	L 16 to 20 B 22 Downing Add.	
Release Deed.	See record.	
"	L 3-4 B 1 Horners Add.	
"	L 5 B 23 Schimmers Add.	
"	L 25 B 76 C & E Add.	
"	L 35 to 40 B 18 Kounts Add.	
"	"	
Trust Deed.	S 1/2 L 8 B 31	W.S. Released B 265 P 207
"	L 9-10 B 1 Highland Park.	
"	L 20 B 2 Kountze Add.	Released B 253 P 459
"	See record	Released B 268 P 41
"	L 46-47-48 B 1 Pierce & Mannings Add.	" B 313 P 576
"	L 1 to 4 B 1 Pierce & Mannings Add.	Released B 311 P 333

K

GENERAL INDEX, "GRANTEE."

Where Recorded.		GRANTEE.	GRANTOR.	Date of Instrument.			Date of Reception.		
Book.	Page.			Month.	Day.	Year.	Month.	Day.	Year.
185	52	Keener T and F	Krantz Otto.	Sep	10	1882	Nov	11	1882
	55	Knight Nicholas R.	Parnell Thomas P	Nov	13	"	"	13	"
186	1	Kountze Charles B	Hart James H.	"	21	"	"	23	"
	22	"	Morgan William	"	28	"	"	28	"
	36	"	Brodeur Theophile	"	25	"	"	29	"
180	366	Keller Hannah Jane.	Keller George F	"	4	"	"	4	"
	387	Kneeland Josephine M.	Everest Hiram B.	Oct	30	"	"	7	"
	398	Kirkpatrick Harriet	Booth Anna J.	Nov	6	"	"	6	"
	409	Kennedy Charles E.	Hartman Casper R.	Mar	22	"	"	8	"
	418	Kay Anna	Kaylor Frank A.	Nov	9	"	"	9	"
	442	Krantz Otto	Keener Fredk A. Chas	Sep	10	"	"	11	"
	480	Kellison Jonathan B.	Zimmerman Louis.	Nov	13	"	"	15	"
	550	Kountze Charles B.	Haynes Anna Jane.	May	25	"	"	20	"
	629	Kendrick James J.	Montenarrelli August.	Nov	28	"	"	29	"
174	545	Kitterman Anna B.	Barnum Phineas J.	Dec	6	"	Dec	9	"
	564	Keating Mary J.	Keating Jeffery F	"	11	"	"	18	"
	580	Kearns Matt.	Harrington Benj F	"	26	"	"	26	"
172	277	Kirk Bridget	Pirk Archie C.	Nov	24	"	"	"	"
179	204	Kountze Charles B.	Haynes Ann J.	Dec	9	"	"	13	"
	221	Knox John W.	McClain Oliver S.	"	9	"	"	18	"
181	36	Keener L J.	Lewis Amy J.	"	4	"	"	4	"
	83	Killie Isaac L	Thatcher Joseph A	Nov	11	"	"	17	"
	156	"	Von Trotha Helene L	Dec	12	"	"	15	"
	180	Kirkade J M.	Smith Aaron	"	14	"	"	16	"
	213	Klein Adam.	Hotchkiss Melissa	Nov	16	"	"	19	"
	214	King F L.	Smith Austin W. et al.	Dec	19	"	"	"	"
	230	Knight Stephen	Gallup Charlotte R.	Sep	22	"	"	21	"
	304	Kellison Jonathan B.	Park Sadie C.	Dec	27	"	"	27	"
183	262	King Frank P.	Bowworth J O.	"	5	"	"	5	"
	268	Krogsdale Albert	Heav Theodore W.	"	6	1882	"	6	"
	295	Klein Adam	Bartels Gustave C.	"	9	"	"	9	"
	319	Keefer John A.	Hanna John R.	"	12	"	"	13	"
	390	Kemp Mary J.	Chelph Alfred C.	"	21	"	"	23	"
185	154	Knight Nicholas R.	Smith Arthur L	"	18	"	"	19	"
	169	Kemp Mary J.	Hosaron A.	"	23	"	"	23	"
186	41	Kirby Priscilla.	Pettit A S & Co	Nov	29	"	"	1	"
	46	Kountze Charles B.	Buell Albert W.	"	"	"	"	2	"
	47	"	" James S.	"	"	"	"	"	"
	67	Knight Nicholas R.	Wiswell Rufus L.	Dec	8	"	"	8	"
	101	Kane Kate.	O'Neil John B.	"	15	"	"	16	"
	159	Kountze Charles B.	Harrington Benj F	"	29	"	"	30	"

ARAPAHOE COUNTY.

Nature of Instrument.	DESCRIPTION.	REMARKS.
Trust Deed	L 11 B 19 Witters 1 st add.	Released B 223 P 250
"	L 25 B 165	E.D. Released B 243 P 177
"	L 14.15 B 5 Kountze add.	Released B 243 P 245.
"	L 11 B 1 Kountze add.	" 213 " 19
"	L 27.28 B 4 "	" 265 265
Warranty Deed	L 19 B 1 Titus add.	
"	Tr L 31.32 B 48 S & A add.	
"	See record.	
"	L 3 B 33 Hartmans add.	
"	L 7 B 29 Arlington Plots add.	
"	L 11 B 19 Witters 1 st add.	
"	L 9 B 36 Union add.	
"	L 32.33.34 B 43 Evans add.	
"	Part L 15.16. B 4 C & E add.	
Warranty Deed	L 25 B 111 P J Barnums sub.	
Trust Deed	L 1 to 4 B 19 N Highland	
Probate Deed	L 12 B 43	E.D.
Agreement	L 21 to 24 B 5 So Elyria	
2 C Deed.	L 32.33.34 B 43 Evans add.	
"	See record.	
Warranty Deed.	L 9 B 49 C & E add.	
"	Part B 4 St Vincents add.	
"	L 18 B 12 Broadway Terrace.	
"	See record.	
"	Out lot 10 Hunts add.	
"	L 1/2 SE 1/4 Sec 24 T 4 SR 68 W	
"	Part B 11 Gallups So Broadway sub.	
"	L 9.10 B 1 Highland Park.	
Release Deed.	See record.	
"	L 11.12 B 46 Schminers add.	
"	Part in Hunts add.	
"	L 8 B 55 C & E add.	
"	L 29.30 B 179 Clements add.	
Trust Deed	L 1 to 4 B 7 Smiths add.	Part B 213 P 291 B 243 P 178
"	See record.	Rel B 243 P 516 Released 183-344.
"	"	
"	L 13 th N 1/2 L 14 B 7 Kountze add.	Released B 243 P 532
"	L 15 th S 1/2 L 14 " "	" " 243 " 533
"	N E 1/4 Sec 26 T 3 SR 66 W.	
"	See record.	Released B 243 P 177
"	L 17 to 20 B 69 H C Brown add.	" " 253 " 462

GENERAL INDEX, "GRANTEE."

Where Recorded.		GRANTEE.	GRANTOR.	Date of Instrument.			Date of Reception.		
Book.	Page.			Month.	Day.	Year.	Month.	Day.	Year.
186	161	Klein Adam	Muirhead Thomas	Dec	20	1882	Dec	30	1882
	162	Keating Mary J	McDougal JB	"	30	"	"	"	"
172	326	Kline Daniel	Hayman Mary a et al.	Jan	18	1883	Jan	20	1883
174	604	King N N.	Hearman Lou G.	Mar	9	1882	"	2	"
179	278	Kerr Marion	Eicholtz Leonard H.	Jan	12	1883	"	13	"
	296	Kerr Mary W	"	"	16	"	"	16	"
	301	Kirby Mrs Priscilla A.	Wallen J. J.	"	18	"	"	18	"
181	375	Kirby M C.	McIntyre Marian W.	"	3	"	"	3	"
"	394	Kennedy Patrick J	Daily Anthony	"	4	"	"	4	"
	394	" John E.	"	"	"	"	"	"	"
	434	Kemble F. L.	Longinotti W R.	"	"	"	"	8	"
	458	Kinneavy John C.	Parker Lucy A.	"	10	"	"	11	"
	463	Kelley John E.	Perkins Charles N	Dec	22	1882	"	"	"
	464	" J E	Fisk Archie C.	Oct	21	"	"	"	"
	487	Kellis Isaac L.	Daily John L.	Jan	13	1883	"	13	"
	521	Kelley John E.	Fisk Archie C.	Nov	7	1882	"	18	"
	522	" John Emmet	Merriman E F	"	22	"	"	"	"
	528	Keever Leah	Keever Emanuel	Jan	16	1883	"	"	"
	533	Kirby Priscilla A.	Butchard Charles T.	"	18	"	"	"	"
	557	Krick John	Baatz Henry	"	23	"	"	23	"
	588	King Walter H. G.	Kountze Chas B.	"	26	"	"	26	"
	591	Kinsey W J Implement Co	Kinsey Wharton J	"	25	"	"	"	"
	594	Koogle Adam C.	Scobey Orlando B.	"	27	"	"	27	"
183	445	King F P	McCullough Geo	Feb	3	1882	"	3	"
	445	" Emma R.	"	"	"	"	"	"	"
	478	Kessler Herman	Cheesman Walter L.	Sep	17	1881	"	10	"
	489	Kramer Henry	Rigler Jacob a J.	Jan	9	1883	"	11	"
	502	Kirkpatrick Leavitt	Barnum Isaac E.	"	8	"	"	13	"
	511	Keever Emanuel	Phelps Alfred C.	"	16	"	"	16	"
	599	Kirkade Jm.	Pochint J L	"	30	"	"	30	"
185	242	Kemp Mary J.	Connell Edward	"	23	"	"	25	"
186	171	Kirby Priscilla	Rotchford Josephine	"	2	"	"	2	"
	173	Kountze Charles B.	Lindrey Lactitia A	Dec	9	1882	"	"	"
	187	Kirby Priscilla	Balcock Charlotte A.	Jan	3	1883	"	4	"
	196	Kountze Charles B.	Evans Albert V.	"	5	"	"	5	"
	282	"	King Walter H. G.	"	26	"	"	26	"
	294	Klein Adam	Sinclair Margaret	"	27	"	"	27	"
194	38	Kibbie N Gordon	Hearman Lou G.	May	23	1882	"	26	"
172	379	Keener Frederick A	Burlingame E E	June	30	"	Feb	12	"
	379	" Caroline G	"	"	"	"	"	"	"
	379	" Ceres G.	"	"	"	"	"	"	"

ARAPAHOE COUNTY.

Nature of Instrument.	DESCRIPTION.	REMARKS.
Trust Deed	L 100 ft out lot 10 Hunts add.	Released B 268 P 10
"	L 23. 24 B 320 Clements add.	" 273. 66.
Agreement	See record.	
Warranty Deed	Plat 3 B 64 Hearmans sub.	
2 C Deed.	L 33. 34 B 9 Insles add (amended)	
"	Prop an " " "	
"	L 25 ft L 5 B 3	W D.
Warranty Deed	L 21 to 24 B 9 1 st add to E Swansea	
"	N E 1/4 Sec 30 T 4 S R 66 W.	
"	" " " "	
"	L 4. 5 B 4 Elyria.	
"	L 23 B 95	E D.
"	L 5. 6 B 6 Boulevard add.	
"	L 6. 7 B 6 Avondale.	
"	Prop an B 13 Broadway Terrace.	
"	L 1 to 4 B 6 Boulevard add.	
"	L 7 to 12 B 2 2 nd filing of McCulloughs add.	
"	L 1. 2 B 21 Downings add.	
"	N 1/2 L 4 S 25 ft L 5 B 3	W D.
"	L 28. 29 B 22 Hunts add.	
"	L 26 B 3 Kountze add.	
"	L 17 to 24 B 13	E D.
"	L 26. 27. 28 B 10 Town of Swansea.	
Release Deed	See record	
"	"	
"	L 12 B 7 Smiths add.	
"	L 22 B 3 Union add.	
"	L 22 S W 1/2 L 23 B 49 C & E add.	
"	L 1. 2 B 21 Downings add.	
"	L 25 B 11 Park Ave add.	
Trust Deed	L 29. 30 B 179 Clements add.	Released B 263 P 54
"	See record.	Released B 264 P 57
"	L 32. 33. 34 B 43 Evans add.	
"	L 34. 35 B 3 Elyria add.	Released B 263 P 452
"	L 5 B 5 Kountze add.	B 311 P 46
"	L 26 B 3 " "	Sub. " 263. 257
"	L 1 to 4 B 33 Hunts add. Part Released B 360 P 175	Released B 268. 523.
Warranty Deed	Plat 8 B 27 Hearmans sub.	
Order of Court	L 17 to 20 B 231	E D
"	"	"
"	"	"

[illegible]

Where Recorded.		GRANTEE.	GRANTOR.	Date of Instrument.			Date of Reception.			Nature of Instrument.	DESCRIPTION.	REMARKS.
Book.	Page.			Month.	Day.	Year.	Month.	Day.	Year.			
172	110	Inman James	Callahan Michael	Oct	20	1882	Oct	20	1882	Cf of Levy	L 5 to 8 B 101	E.D.
173	597	Inring Sarah Jane	Richards J H	"	11	"	"	11	"	Release Deed.	L 7. 8. B 251 Clements add.	
175	285	Sliff Elizabeth S	Lowrie Mary J	"	3	"	"	"	"	Trust Deed.	L 24 25-26 B 128	E.D. Released B 243 P 141
	312	"	Spotewood R J	"	16	"	"	16	"	"	See record	Part Ref B 239 P 55-52 97 237
184	107	"	Pollock Elizabeth A	"	14	"	"	5	"	"	L 17. 18 B 96	E.D.
	176	"	Parker Edgar S	"	21	"	"	21	"	"	B 29 Witters 1st add.	Released B 183 P 152
183	121	Ingersoll William W	Stair Milton J	Nov	10	"	Nov	10	"	Release Deed.	L 16 14 1/2 L 17 B 5 Highland	
185	51	Sliff Elizabeth S	Parker Edgar S	"	11	"	"	11	"	Trust Deed.	B 29 Witters 1st add.	Released B 183 P 154 P 155 P 156
186	17	Spencer Hermann	Millenap Elizabeth H	"	27	"	"	27	"	"	L 5. 6 B 265	W.D. Released B 223 P 192
180	412	Sliff Elizabeth S	Burke Thomas J	"	8	"	"	8	"	Warranty Deed	L 22 B 95	E.D.
	447	Ireland Clara J	Roberts Mettie	"	9	"	"	13	"	"	L 19. 20. B 2 St Vincents add.	
185	151	Sliff Elizabeth S	Higatt Thomas et al.	Dec	15	"	Dec	16	"	Trust Deed.	See record	Alford B 203 P 50 B 213 P 237 B 213 P 243
	155	"	Crooke Thomas B	"	19	"	"	19	"	"	"	Part " " 27 " 50 B 213 P 256
	175	"	McGovern John	"	27	"	"	28	"	"	L 9. 10 B 34	E.D. Released B 205 P 244
186	110	"	Shreve James A	"	1	"	"	1	"	"	L 16 10 B 66 C & E add.	" B 313 P 625
	130	"	Parker Edgar S	"	22	"	"	22	"	"	B 29 Witters 1st add.	Released B 213 P 149 1363 597 1513. 308
	151	Spencer Hermann	Heiderer Wm et al	"	27	"	"	28	"	"	See record	Part " " 258, 128, 288 517.
179	289	Inlee Eliza R.	Eicholtz Leonard H.	Jan	15	1883	Jan	15	1883	2 C Deed.	Prop in Inlees add amendat	
	298	" John A.	"	"	16	"	"	16	"	"	"	
183	594	"	Curray Edward S.	"	30	"	"	30	"	Release Deed	"	
185	215	Sliff Elizabeth S	Parker Edgar S	Nov	11	1882	"	10	"	Trust Deed.	Part B 29 Witters 1st add.	
186	251	Spencer Hermann	Anson Anna.	Jan	18	1883	"	18	"	"	L 27 4 30 B 186 Stiles add.	Released B 509 P 280
172	378	Inlees Addn	Denver City	-	-	-	Feb	10	"	Resolution	See records	
	381	"	Eicholtz Leonard H	Jan	13	1883	"	11	"	Vacation	"	
197	172	Inlees Eliza R.	Fletcher Donald et al.	Feb	10	"	"	12	"	Trust Deed	" { B 257 P 472 B 293 467 B 360 P 452 Last Released B 197 P 101 369 B 197 P 486 B 237 P 4 B 238 P 224 B 233 P 193, 263, 283 P 287	
188	18	Sliff Elizabeth S	Kennedy John P.	"	3	"	"	3	"	Warranty Deed	L 23 B 95	E.D.
105	127	Irish Fm	Riverside Cemetery assoc.	Nov	16	1877	Mar	26	"	Certificate	3/4 of L 34 B 1 Riverside Cemetery	
198	5	Sliff Elizabeth S	Cameron Clara E	Mar	29	1883	"	29	"	Trust Deed.	1/3 L 15. 16. 17 B 60 Evans add.	Released B 214 P 394
188	501	Ives Charles	Smith Albert	"	24	"	"	26	"	Warranty Deed.	L 28 B 15 Garden add.	
179	479	Ireland Rose V	Ireland Jno J	Apr	13	"	Apr	14	"	2 C Deed	L 15. 16 B 60 C & E add.	
189	284	Sliff Elizabeth S	Parker Wm J	May	1	"	May	2	"	Warranty Deed	N E 1/4 2-5-68	
	427	Inman Arthur N	Inman James	"	16	"	"	16	"	"	L 10. 11 B 176	E.D.
	460	Ingersoll Wm W.	Buchanan Sarah G	"	17	"	"	19	"	"	E 25 ft L 15 B 38 Highland	
202	12	Irish Frank M	Ulrichson Emma L	Aug	12	1882	"	11	"	Prop of atty	See record	
195	174	Sliff Elizabeth S	Walrod Emily A	May	22	1883	"	22	"	Trust Deed.	P 17. 18 B 189 Clements add	Released B 283 P 483
206	7	"	Donock Samuel R et al	"	23	"	"	24	"	"	L 1 to 15 B 45 Schunners add.	Released B 258 P 579
203	539	Iola Guiseppa	Collins Edward H	"	1	"	"	5	"	Release Deed.	L 3 B 11 Union add	
	613	Shur Susannah A	Cheesman W S	Apr	18	"	"	18	"	"	L 13. 14. 15 B 7 Smiths add.	
206	155	Sliff Elizabeth S	Blum Mollie E	May	23	"	"	28	"	Trust Deed.	L 16. 17 B 49 Sabbathers add	
218	66	Isk Alex L	Strickler James M	June	5	"	"	5	"	Release Deed.	N E 1/4 NW 1/4 25-2-68	
	112	Ingersoll Harold S	Phelps Alfred C	"	15	"	"	15	"	"	L 9 & L 1/3 L 8 B 21 Evans add	

Where Recorded.		GRANTEE.	GRANTOR.	Date of Instrument.			Date of Reception.			Nature of Instrument.	DESCRIPTION.	REMARKS.
Book.	Page.			Month.	Day.	Year.	Month.	Day.	Year.			
172	86	Jeffries H B	Barbours W H.	Oct	10	1882	Oct	11	1882	Assignment	See record	
173	555	Jefferson James W	Oliver L. C.	"	4	"	"	6	"	Release Deed	L 17. 18. B 3 H. Witters add.	
	581	Johnson Mary	Evans William L	"	10	"	"	10	"	"	L 13 B 57 Evans add	
	613	Johnson Francis M.	Hanna John R	"	13	"	"	13	"	"	L 21 B 21 Downings add	E.D.
	627	Jessup Alvin L	Mudgett E A.	"	14	"	"	14	"	"	Prop in 1 st add to Surance.	
	636	Jackson Morris B	Oliver William H.	"	16	"	"	17	"	"	Lots in B 22 Kasserians add.	
174	405	Jewett James B	Davis Emma et al.	"	5	"	"	23	"	Warranty Deed	L 36 B 15 Witters 1 st add.	
	415	Jones John S.	Barnum Phineas J	"	12	"	"	25	"	"	Prop in P J Barnums sub.	
183	17	Johnson Thomas	Evans William L	"	21	"	"	21	"	Release Deed	L 5. 6. B 33 Hunts add.	
	19	Johnson La Dett R	"	"	"	"	"	"	"	"	Part L 1. 2. B 19 Park Ave add.	
197	47	Jones James H Trust	Denver Transit Warehouse Co.	"	18	"	"	19	"	Trust Deed	L 12 to 16 B 25 Stecks add.	Released B 258 P 131.
184	97	Johnston Jennie O	Garnow John et al	Sep	27	"	"	3	"	"	L 14 B 222 Clements add.	Released B 258 P 131.
	116	Jenkins M J.	Bliss Thomas E	Oct	7	"	"	17	"	"	L 29 1. 32 B 4 Henry C Browns add.	" 213 + 230.
180	34	Jones John W Jr	Parker Flora	"	2	"	"	2	"	Warranty Deed	N 1/2 L 6 B 7 Summers add.	
	64	Jordan James D.	Cook William J	"	17	1881	"	4	"	Sprial "	L 26 to 32 B 3 San Rafael.	
	65	Jones Mary S	McGill Douglass J	Sep	30	1882	"	"	"	Warranty Deed	L 5. 6. B 24 Evans add.	
	65	Jones Adah E.	"	"	"	"	"	"	"	"	"	
	98	Jewebury Co E Jaicard	Currier George W	Oct	9	"	"	9	"	"	L 13. 14 B 5 Knox + Curriers sub.	
	135	Johnson Benj. F.	Manley Wm L	"	11	"	"	12	"	"	L 15. 16 B 24 Evans add.	
	225	Johnson Theron	Barnes P W.	Aug	17	"	"	19	"	"	L 29 30 B 25 Henry C Browns 2 nd add.	
	230	Jackson M C.	Jackson Julia	Oct	19	"	"	20	"	"	Prop in Potter Highlands.	
	267	Jordan Wm H	Titus Hannit W.	Nov	13	"	"	25	"	"	L 4 part 3 B 8 Titus add W.D.	
	322	Johnson Gustaf.	Kountze Chas B	Oct	25	"	"	31	"	"	L 9. 10 B 2 Kountze add.	
179	138	Johnson Charles C.	McCormick R R	Nov	9	"	Nov	9	"	2 CD Deed.	L 19 B 5 Riverside Cemetery	
172	198	James Robt L.	Clarke Clarence J	"	20	"	"	21	"	Deed	See record.	
173	135	Johns H + Georgeanna.	Strickler James M.	-	-	-	"	11	"	Release Deed	"	
184	272	Johnson Charles A	Crater Hutton	June	5	1882	"	14	"	Trust Deed	"	
	309	Jacobs A + Co.	Simon Marks	Nov	21	"	"	21	"	"	L 29 B 104	E.D. Released B 182 P 327
185	64	Jachmus Charles A	Bliss Frances H.	"	14	"	"	15	"	"	L 22. 23 B 2 Hoorners add	Released B 223 P 261
186	25	Jenkins W J.	Markham Vincent D	"	28	"	"	28	"	"	L 14. 15. 16 B 51	E.D.
	31	Johnston James H.	Sheehan Michael et al.	"	23	"	"	29	"	"	L 21 B 2 St Vincents add.	Released B 258 P 360
180	382	Judd Charles A	Sellon Edgar M.	Oct.	9	"	"	6	"	Warranty Deed	L 32 B 17 Elpis.	
	574	Johns Ellen.	Bellard Leontine.	Nov	17	"	"	23	"	"	L 13 B 136	E.D.
	579	Jones Jeremiah B	Phillips Sidney	"	23	"	"	24	"	"	See record.	
	621	James J Helena	James Robert.	Aug	19	"	"	29	"	"	1/2 L 25 to 30 B 35 Byers sub	
172	230	Jones Geo A	Garbutt Mary E	Dec	4	"	"	4	"	Of of Levy	L 22 B 217 Clements add.	Cancelled Dec 6. 1882
174	556	Johnson Mary E.	Denver Circle R E Co	"	12	"	"	14	"	Warranty Deed	L 7 + E 1/2 L 8 B 44 Byers sub.	
172	248	Joslin J Jay	Culbert W C et al.	"	11	"	"	11	"	Of of Levy	L 25 B 54 C + E add.	Cancelled Dec 14. 1882
	249	"	"	"	12	"	"	12	"	"	L 11 B 51 C + E add.	
	222	Jones Adah E	McMann Robt H.	"	18	"	"	20	"	2 CD Deed.	L 16 B 23 Evans add.	
181	19	Jones Ella L	Dow Chas L	Nov	24	"	"	2	"	"	L 17 B 15 Park Ave add.	

GENERAL INDEX, "GRANTEE."

ARAPAHOE COUNTY.

Where Recorded.		GRANTEE.	GRANTOR.	Date of Instrument.			Date of Reception.			Nature of Instrument.	DESCRIPTION.	REMARKS.
Book.	Page.			Month.	Day.	Year.	Month.	Day.	Year.			
181	125	Jackson Manetho C.	Larrow Geo S.	Dec	7	1882	Dec	12	1882	Warranty Deed.	L 19 B 18 Hyde Park add.	
	148	Jennison Henry E.	Alkire Jno S et al.	Apr	25	"	"	14	"	"	L 9. 10 B 2 Alkire Bros add.	
	170	James Robert L.	Dinger Louis H.	Dec	14	"	"	15	"	"	Crop in Harmons sub.	
	219	Jerome Frank.	Bement Elijah S.	Nov	27	"	"	20	"	"	L 1 to 6 B 4 Horns add.	
	284	Jeffries Howard B.	Bowen Burgess et al.	Dec	26	"	"	26	"	"	L 21. 22. 23 B 8 Smiths add.	
183	246	Jenkins Geo Mary J.	Pierce Charles R.	"	1	"	"	1	"	Release Deed.	L 8. 9 B 78 C & E add.	
	294	Jessup Alvin L.	Mudgett E.A.	"	8	"	"	9	"	"	L 12 B 30 Swansea	
	321	Johnson Wm F.	Clarke W J.	"	9	"	"	13	"	"	L 20 B 21 Downings add.	
185	186	Jones Ediza H.	Montgomery Geo B.	"	30	"	"	30	"	Trust Deed.	L 35. 36 B 7 Elmwood add.	Released B 339 P 35
186	42	Jones Jeremiah B.	Easterly Charles	Nov	29	"	"	1	"	"	See record	
	45	Jessup Alvin L.	Spiehlmann Elisabeth	Dec	1	"	"	2	"	"	L 23. 24 B 9 1st add to Innton.	Released B 243 P 34
	136	Jenkins W J.	Foody Martin P.	"	23	"	"	23	"	"	See record	" 213 P 35
172	313	Jones Thomas Robert N.	Smith John.	Jan	13	1883	Jan	15	1883	Off of Levy	L 21 B 13 H. Witters add.	
174	594	Johnson Edward.	Johnson Edward L.	Nov	29	1882	"	2	"	Trustee Deed.	See record	
	597	"	Stapleton Martin	Dec	28	"	"	"	"	Deed.	"	
	598	"	Johnson Edward.	"	7	"	"	"	"	"	"	
	599	"	"	Oct	16	"	"	"	"	"	B 3 Mountain View add.	
	603	"	Albert W.	"	18	"	"	"	"	"	L 1. 2. B 1 Mountain View.	
179	244	"	Eastman Fredk R.	Jan	2	1883	"	"	"	2 C Deed.	B 2 Cottage Hill	
181	362	Jochimus Chas A.	Speer R W et al.	"	"	1883	"	3	"	Warranty Deed.	L 5 to 10 B 75 C & East	
	432	Johnson Caroline P.	Gallup Charlotte R.	"	6	"	"	8	"	"	L 22 B 124 part in Stiles & Clements add.	
	452	Jochimus Elizabeth M.	Brown Albert	Dec	1	1882	"	10	"	"	L 17. 18 B 116 Stiles add.	
	590	Johns Fredk W.	Smith Heberd.	Jan	26	1883	"	26	"	"	SW 1/4 of NE 1/4 Sec 18 T5 S R 67 W.	
183	432	Johnson Edward L.	Spangler Michael	Nov	29	1882	"	2	"	Release Deed.	L 17 to 22 B 13 Swansea	
	462	Jackson Maggie E.	" " "	Jan	8	1883	"	8	"	"	L 12 B 8 H. Witters add.	
	505	Jerome Lucy W.T.	Todd William D.	"	9	"	"	13	"	"	L 18. 19. 20 B 29 H. C. Brown add.	
	521	Jacox Harvey A.	Stevens Isaac N.	"	17	"	"	18	"	"	L 13. 14 B 15 Witters 1st add.	
	522	"	Phelps Alfred C.	"	15	"	"	"	"	"	L 12 B 15 " "	
186	270	Jones Robert & Thomas.	Smith John et al.	"	23	"	"	24	"	Trust Deed.	L 21 B 13 H. Witters add.	Released B 273 P 336
	274	Jenkins W J.	Maggis Charles B.	"	22	"	"	25	"	"	L 11. 12 B 18 Elmwood add.	Released B 273 P 335
172	382	"	Brown Richard et al.	Feb	13	"	Feb	13	"	Trans of Jud	See record.	
	391	Jones James H.	Wor Jennison Ernest.	"	"	"	"	17	"	Power of Atty	"	
183	635	Jochim Jacob.	Benedict Mitchell	"	7	"	"	8	"	Release Deed.	"	
185	305	Jenkins W J.	Collins Charles C.	"	24	"	"	24	"	Trust Deed.	L 9. 10 B 51	E D Released B 253 P 281
194	51	Johnson Charles C.	United States	Nov	10	1882	"	1	"	Patent	M 1/2 NE 1/4 M 1/2 NW 1/4 18-5-68	
203	2	Jones Mary S.	Tillotson E.	Feb	2	1883	"	8	"	Release Deed.	L 5. 6 B 24 Evans add.	
	2	"	Adah E.	"	"	"	"	"	"	"	"	
	14	Jones George A.	Anfenger Louis	"	9	"	"	10	"	"	L 19. 20 B 217 Clements add.	
	40	Jessup A S.	Mudgett E.A.	Jan	15	"	"	17	"	"	L 21. 22 B 30 Swansea	
	42	Johnston Mary E.	Hanna John R.	Nov	22	1882	"	"	"	"	L 1 to 7 B 1 Littleton	
196	122	Johnson Adna E.	Gormley Thomas.	Feb	28	1883	"	28	"	Trust Deed.	See record	Released B 273 P 344

GENERAL INDEX, "GRANTEE."

Where Recorded.		GRANTEE.	GRANTOR.	Date of Instrument.			Date of Reception.		
Book.	Page.			Month.	Day.	Year.	Month.	Day.	Year.
188	1	Jones Sarah A.	Butters Alfred.	Jan	23	1883	Feb	1	1883
40		Jackson James W.	Upton Eliza	"	27	"	"	7	"
63		Johnson Edward L.	Hamilton Robert J th	Feb	3	"	"	9	"
121		Jones Sarah A.	Dunbar Thomas P.	"	15	"	"	17	"
132		Jones John H.	England Samuel M.	"	16	"	"	19	"
144		Jenkins E. N.	Tarbell Levi D.	"	6	"	"	20	"
151		Jessup Alvin L.	Kansen Lars	"	13	"	"	21	"
160		Joslin J Jay	Reser Edward A.	Dec	8	1882	"	23	"
161		"	"	Feb	20	1883	"	"	"
180		Jackson James W.	Cox Charles A.	"	10	"	"	26	"
509		Jerome Frank	Kountze Charles B.	"	27	"	"	28	"
172	496	Johnston Emma	Pomeroy Mark M th	Mar	16	"	Mar	16	"
528		Johnson Marner	Dawton Lucy	"	20	1882	"	26	"
528		" Augusta A.	"	"	"	"	"	"	"
179	417	Johnson Charles E.	Elder Clarence P.	Dec	27	1881	"	20	"
439		Jessup Alvin L.	Darrow Geo L th	Mar	29	1883	"	29	"
194	189	Johnson Augusta A.	Dawton Lucy	"	Feb	13	"	26	"
197	207	Jackson John	Smilee John A.	"	21	"	"	2	"
195	20	Jochmus Charles A.	Bliss Frances H.	Mar	13	"	"	15	"
196	177	Jones Aaron M.	Haughes Laura F.	"	6	"	"	7	"
226		Johnson Charles C.	Schulz Wm F.	"	14	"	"	16	"
198	7	Jenkins W I.	Thomas Mary E.	"	29	"	"	29	"
203	128	Johns Frederick W.	Spangler Michael	"	3	"	"	5	"
188	351	Johnson Williams	Rand John S.	Sep	16	"	"	12	"
445		Jefferson James W.	Kountze Augustus th	Feb	28	"	"	21	"
512		Jenkins Elwood &	Ostermanns Pauline	Mar	26	"	"	27	"
528		Jones Ella L.	Allen Mrs Delphena R.	Jan	12	"	"	"	"
550		Jenkins W I.	Washburn Hannah J.	Mar	29	"	"	29	"
579		"	Parker Edgar L.	"	31	"	"	31	"
172	603	Johnson Lewis A.	Gordall Stephen	Apr	20	"	Apr	21	"
609		Johnston James & Co.	Clise W H assignee	"	"	"	"	23	"
616		Jones Lena	Bell Richard th	"	21	"	"	25	"
620		Jones Nora Jane.	Fletcher Donald th	"	26	"	"	26	"
179	449	James J Helena.	James Robert	Mar	30	"	"	2	"
465		Johnston Lydia	Whitsitt Emma C.	Apr	9	"	"	10	"
487		Johnson Edward L.	Bisford Sarah E th	"	16	"	"	16	"
488		" James M.	Johnson Edward L.	"	"	"	"	"	"
188	583	Jones Benj F.	Edwards Anna M.	Mar	19	"	"	2	"
633		Johnson James M.	Lloyd James th	Apr	5	"	"	5	"
189	17	Jagger Margaret F.	Howell Nellie J.	"	7	"	"	7	"
130		Jenkins Elwood N.	Walker Charles H.	"	"	"	"	9	"

ARAPAHOE COUNTY.

Nature of Instrument.	DESCRIPTION.	REMARKS.
Warranty Deed	L 21. 22 B 23 Hunts add.	
"	L 5. 6. B 140	E.D.
"	Prop in B 97	"
"	L 17. 18. 19 B 9 Swansea	
"	L 16 B 24 Riverside add.	
"	See record	
"	L 4 B 34 C & E add.	
"	See record	
"	1/2 of NE 1/4 3-5-68	
"	L 1. 2 N 1/2 3 B 31 H C Browns add.	
"	See record	
Trans of Jud	"	
Agreement	"	
"	"	
2 C Deed.	L 23 B 5 D Hunters add.	
"	L 13 to 16 B 5 1 st add & Inonton.	
"	L 12 & 1/2 L 11 B 71 C Fc add.	
Trust Deed	See record	Released B 27 B 501
"	L 22. 23 B 2 Horners add.	Released B 223 P. 262
"	Prop in H C Browns add.	" 233 " 392
"	N 1/2 L 4 B 77	WD Released B 274 P 281
"	L 28 B 150 Adams add.	
Release Deed	NW 1/4 and SW 1/4 NE 1/4 Sec 18-5-67	
Warranty Deed	Prop in Hunts add.	
"	L 13 14 B 38 Whitsitt add.	
"	L 8 to 11 B 14 Fairmont	
"	L 1/2 L 16 B 15 Park ave add.	
"	L 31 to 35 B 35 H C Browns add.	
"	L E 1/4 28-2-66 B 5 Valverde.	
Trans of Jud	See record	
Release	"	
Deed of Adoption	"	
Bond for Deed.	L 5. 6 B 9 Smiles add.	
2 C Deed.	L 25 to 30 B 35 Byers sub.	
"	L 9 & N 1/2 L 10 B 8 1 st add to Arlington Hts.	
"	See record	
"	"	
Warranty Deed	L 27. 28 B 31 Schuniers add.	
"	L 12 B 63 Sabathalers add.	
"	B 13 Argyle Park	
"	L 25 to 28 B 32 C H Walkers sub.	

GENERAL INDEX, "GRANTEE."

ARAPAHOE COUNTY.

Where Recorded.		GRANTEE.	GRANTOR.	Date of Instrument.			Date of Reception.			Nature of Instrument.	DESCRIPTION.	REMARKS.
Book.	Page.			Month.	Day.	Year.	Month.	Day.	Year.			
189	116	Jenkins Elwood A	Schlink Margrt	Mar	21	1883	Apr	17	1883	Warranty Deed	Plat 5 B7 Harman's sub	
	138	Jones Humphrey	Butters Alfred	Jan	24	"	"	19	"	"	L 23 24 B23 Harman's add	
	206	Johnson Edward L	Stone Caroline	Apr	24	"	"	25	"	"	Prop in Hight & Robinson's add	
	216	Jackson M C.	Kames S R. Jas	"	6	"	"	26	"	"	L 8. 9 B3 Swansea	
	230	Jenkins Elwood A	Walker Charles H	"	27	"	"	28	"	"	L 12. 13 B32 C H Walker sub	
	252	Johnson Fredk J En.	Johnson Edward L	Mar	21	"	"	5	"	Mortgage	L 9 & part 8 B97	Ed Released B297 B33
195	126	Jones Eliza H.	Greenlee Robt C.	Apr	27	"	"	27	"	Trust Deed	L 9. 10 B35 Broadway Terrace	Released B255 B264
198	38	Joslin J Jay	Manless Annie R	Mar	30	"	"	4	"	"	Land in 12-1-67	Released B213 B182
	67	Jenkins Elwood A	Spieles Theodor	Apr	7	"	"	9	"	"	L 25 to 28 B32 C H Walker sub	
	90	Jacobs Abraham	Wisebart Benj W	Jan	31	"	"	12	"	"	L 21. 22 B32	Ed
203	333	Johnson Edward L	Stech Amos	Apr	4	"	"	5	"	Release Deed	Prop in B97	
	361	Johnson James	Miles Alfred H	"	7	"	"	7	"	"	L 9. 10. 11 B35 1st add Arlington Hts.	
	372	Johnston James	"	"	10	"	"	10	"	"	L 9. 10. 11 B35 Arlington Hts.	
	389	Jessup A L	Lackner Edward F	"	11	"	"	12	"	"	Prop in Swansea	
	419	Joslin Clarissa J	Benedict Mitchell	"	12	"	"	18	"	"	L 10 to 13 B31 H C Browns add.	
	420	"	Cook John Jr	"	13	"	"	"	"	"	L 10	
	440	Jerome Frank	Woodellon Theo H	"	19	"	"	20	"	"	See record	
179	522	Johnson Peter	Cole Henry	May	4	"	May	5	"	2 C Deed	L 30 B14 Hunt add	
189	294	Jerome Frank	Fletcher Donald	Apr	25	"	"	3	"	Warranty Deed	L 1. 2. 3 B94 J W Smiths add.	
	303	Jenkins Elwood A	Walker Chas H	May	3	"	"	4	"	"	L 22 B32 C H Walker sub	
	323	Jones Thomas	Billings Caroline A	"	5	"	"	5	"	Spurs	L 22 B261 Clements add	
	375	Jerome Frank	Naylor Frank A	"	10	"	"	10	"	"	L 7. 8 B30 J W Smiths add	
	381	"	Telford Frank	"	11	"	"	11	"	"	L 25 B31 H C Browns add.	
	382	"	Elmore R H	"	"	"	"	"	"	"	L 24 B31	
	387	Johnson Peter	Thompson Alex	"	9	"	"	"	"	"	Part L 36 & 35 B22 Hunt add	
	441	Jenkins Lucy J	Shank Rebecca A	"	14	"	"	17	"	"	L 1. 2 B9 Summers 2nd add	
	500	Jachimus Charles A	Crater Hutton	Apr	20	"	"	24	"	"	Prop in Pierce's add	
	512	Johnson Laura	Brown Robert	May	21	"	"	25	"	"	L 13 to 26 B34 D filing of McCulloughs add	
	557	Jenkins Elwood A	Soldborough Lewis C	"	21	"	"	31	"	"	L 5 to 8 B25 Cheltenham Hts.	
194	266	" E N	O'Harrow John W Jas	Apr	25	"	"	7	"	"	L 1. 2. 29. 30 B34 Villa Park add.	
	273	Jones Samuel A	Hall James	Aug	11	1865	"	9	"	Probate Deed	L 16 B370 Ed	
197	342	Johnson Edward L	Beldern David S etas.	May	16	1883	"	25	"	Release Deed	See record	
202	8	Jacobs A.	Lowman Jas	"	7	1879	"	8	"	Agreement	"	
	11	James Willie F	Yerkes Benj H etas	"	8	1883	"	10	"	Deed of Adoption	"	
198	191	Jenkins W I	Parker Edgar S	Apr	30	"	"	1	"	Trust Deed	L E 14 28-2-66. B5 Valverde	
	217	Jenkins Elwood A	Gardner Mary E	May	3	"	"	4	"	"	L 22 B32 C H Walker sub	Released B243 B247
	224	" E N	Doherty John M	Apr	27	"	"	5	"	"	L 13	" " 258. 152
	233	Johnson Peter	Healey John	May	5	"	"	"	"	"	L 30 B14 Hunt add	Released B213 B219
	236	Jenkins Elwood A	Spieles John	"	7	"	"	7	"	"	L 29. 30 B34 Villa Park add	" " 233. 231
	240	"	Boaro Anthony	"	"	"	"	"	"	"	L 22 B11 Hightland Terrace	Released B213 B214
195	137	" M I	Woodward Martha	"	1	"	"	3	"	"	L 31. 32 B110	Ed

GENERAL INDEX, "GRANTEE."

Where Recorded.		GRANTEE.	GRANTOR.	Date of Instrument.			Date of Reception.		
Book.	Page.			Month.	Day.	Year.	Month.	Day.	Year.
203	513	James Philip W	Clayton Geo W	May	1	1883	May	2	1883
	585	Jennison Emma N	White Jacob E	Oct	10	1882	"	14	"
36	446	Jacobs Esther C	Doring Lucy M.	May	10	1883	June	25	"
179	581	James Robert	Heisler John P	June	1	"	"	1	"
190	47	Janecone Jennara	Thatcher Jos A	"	11	"	"	12	"
	59	Johnson Mary B	Daily Wm M	May	12	"	"	14	"
	81	Jackson James W	Lathrop Hattie E	June	14	"	"	16	"
	94	James Alfred L	Vandy Mary Ann	"	18	"	"	18	"
	195	Jenkins Elwood N	Schnohl Fred	"	26	"	"	29	"
	202	Johnson Emily A	Jenkins E N	"	27	"	"	30	"
194	369	Jefferson J W	Richards Sanford	"	13	"	"	20	"
197	342	Johnson Edward L	Belden D D	May	16	"	May	25	"
200	59	Jenkins Elwood N	Schnohl Fred	June	4	"	June	5	"
202	153	Johnson Bros & Co	Gallup Avery	"	29	"	"	30	"
213	42	Jackson Chas A	Hanna John R	"	1	"	"	2	"
	78	Jones James H	Morris Julia	"	6	"	"	7	"

ARAPAHOE COUNTY.

Nature of Instrument.	DESCRIPTION.	REMARKS.
Release Deed	L 13 to 16 B 150 Shaffenburgs & Adams add.	
"	L 20 ft L 32 B 18 Witters 1st add.	
Mort Deed	L 10 11 B 19 L Archer sub.	
2 C Deed	L 1 to 6. 37 to 42 B 45 Byers sub.	
Warranty Deed	L 22 B 12 Gastons add.	
"	L 1. 2. 3 B 4 L Archer sub.	
"	L 31. 32 B 195 E D	
"	L 4 B 1 Richthofens add to Valverde.	
"	L 8 to 11 B 14 Fairmont add.	
"	Part L 8 to 11 B 14 Fairmont add.	
"	L 5 B 7 Whitsitts add.	
Release Deed	See record	
Trust Deed	L 8 to 11 B 14 Fairmont add.	Release B 213 Prop.
Trans of Jud	See record	
Release Deed	L 52. 53. 54 B 24 Riverside add.	
"	L 5. 6 B 45 Evans add.	

Nature of Instrument.	DESCRIPTION.	REMARKS.
-----------------------	--------------	----------

GENERAL INDEX, "GRANTEE."

Where Recorded.		GRANTEE.	GRANTOR.	Date of Instrument.			Date of Reception.		
Book.	Page.			Month.	Day.	Year.	Month.	Day.	Year.
172	81	Koch Alois	Nauatney Louis	Oct	7	1882	Oct	7	1882
173	604	Koons Lindley M	Harlan J T	"	5	"	"	12	"
	638	Kottner Andrew	Kanna John R	Sep	25	"	"	17	"
175	294	Kountze Charles B	Ruter Chas	Oct	5	"	"	6	"
	316	Kemp Mrs Mary I	Leet John E	"	17	"	"	18	"
174	421	Knudson Anna S	Harman Lou G	May	29	"	"	27	"
179	72	Knowles John M.	M'Gowan William	Oct	3	"	"	4	"
	75	Kiel Henry	Ruble George	"	"	"	"	5	"
183	1	Kern Lucie M	Sprague Miria R	"	17	"	"	17	"
	5	Kremer Barbara	Lichter John	"	18	"	"	18	"
185	10	Knight Nicholas R	Green Thomas L	"	24	"	"	25	"
184	113	Keating Jeffrey M.	Lewis Henry	"	6	"	"	7	"
	122	Keefe Michael F	Wiley Fanny et al.	"	9	"	"	10	"
	140	Kountze Charles B	Brodeur Theophile	"	11	"	"	13	"
	159	"	Graham Simon	"	17	"	"	19	"
	202	"	Johnson Gustaf	"	25	"	"	28	"
	203	"	Hinchman Alice B	"	23	"	"	"	"
180	63	Kelso Simon P.	Ford Charles	Sep	14	"	"	4	"
	66	Keller Hannah Jane	Keller Geo F	Oct	4	"	"	"	"
	103	Kingman Anna H.	Andrews Sidney	"	9	"	"	10	"
	128	Kinsey Wharton J	Cook William T et al.	Sep	3	"	"	11	"
	130	Krieger Everhard H.	Brodeur Theophile	Oct	11	"	"	"	"
	154	Kilpatrick James L	Von Richthofen Jane	Sep	20	"	"	13	"
	170	Kopetzky Joseph.	Cawker Samuel M et al.	Oct	2	"	"	14	"
	276	Kettle George E.	Littlefield Ernest I	"	26	"	"	26	"
	288	Kennedy Martin W.	Popenhaver Margaret	"	"	"	"	27	"
174	504	Knapp Ellen J	Knapp Bernard F	Nov	25	"	Nov	"	"
197	66	"	"	"	11	"	"	11	"
172	168	Kilpatrick James L	Schultz R Ernest et al.	"	15	"	"	15	"
183	40	Kendall Henry L	Walker James M.	"	1	"	"	2	"
	101	King Alexis Simms	Todd William S	Oct	30	"	"	7	"
	187	Keller John	Sprague Miria R.	Nov	21	"	"	21	"
	201	Ketcham Allen J.	Thomas Mary E.	"	18	"	"	22	"
	217	Kellogg Mary	Phelps Alfred C	"	24	"	"	25	"
	217	"	Edwin H.	"	"	"	"	"	"
184	245	Kirby Priscilla	Robertson Edith S.	"	—	"	"	7	"
	275	Kellison Jonathan B	Lash Isadora C.	"	14	"	"	14	"
	290	Kountze Charles B	Ryan Edward C.	"	16	"	"	17	"
	291	Knight Nicholas R.	Simon Eugene.	"	"	"	"	"	"
185	29	Kelly Walter J	Pierce Arthur E	"	4	"	"	4	"
	30	"	"	"	"	"	"	"	"

ARAPAHOE COUNTY.

Nature of Instrument.	DESCRIPTION.	REMARKS.
Off. of Levy	Part L4 B1	W.S.
Release Deed.	N 1/2 of W 1/2 of NW 1/4 35-3-68.	
"	L 20-21 B 11 Fords Add.	
Trust Deed.	B 9 Grand View	
"	L 9 B1 Horners Add.	Released B 253 P 244
Warranty Deed	N 1/2 Plat 5 B 3 Harman sub	
2 C Deed.	L 6 B 1 Summers Add.	
"	L 13-14 B 2 Brunkhaus Add.	
Release Deed.	L 5 B 1 Kennedys Add.	
"	L 11-12 B 14 Ho Witters Add.	
Trust Deed.	Part L 6 B 31	W.S. Released B 253 P 41
"	L 13-14-15 B 18 Hyde Park Add.	Released B 183 P 332
"	L 31-32 B 216 Clements Add.	" " 273 " 329
"	L 29-30 B 4 Kountze Add.	Released B 183 P 335
"	L 20-21 B 6 "	" " 214 " 56
"	L 9-10 B 2 "	" " 233 " 502
"	L 26-27 B 6 "	" " 233 " 630
Warranty Deed	L 37 B 8 Elmwood 5 add to D.	
"	1/2 L 19 B 1 Titus Add.	
"	See record.	
Spur.	L 2-4 Sloan Lake sub	
"	L 12-13 B 6 Kountze Add.	
"	L 25-26 B 9 Burlington	
"	L 30-31-32 B 9 Cawkers Add.	
"	L 13-14 B 6 Kettler Add.	
"	L 17-18-19 B 222 Clements Add.	
Order of Court	See record	
Notice of Suit	"	
Off. of Levy	L 16 to 20 B 22 Downing Add.	
Release Deed.	See record.	
"	L 3-4 B 1 Horners Add.	
"	L 5 B 23 Schimmers Add.	
"	L 25 B 76 C & E Add.	
"	L 35 to 40 B 18 Kounts Add.	
"	"	
Trust Deed.	S 1/2 L 8 B 31	W.S. Released B 265 P 207
"	L 9-10 B 1 Highland Park.	
"	L 20 B 2 Kountze Add.	Released B 253 P 459
"	See record	Released B 268 P 41
"	L 46-47-48 B 1 Pierce & Mannings Add.	" B 313 P 576
"	L 1 to 4 B 1 Pierce & Mannings Add.	Released B 311 P 333

GENERAL INDEX, "GRANTEE."

Where Recorded. Book. Page.	GRANTEE.	GRANTOR.	Date of Instrument.			Date of Reception.		
			Month.	Day.	Year.	Month.	Day.	Year.
185 52	Keener T and F	Krantz Otto.	Sep	10	1882	Nov	11	1882
55	Knight Nicholas R.	Parnell Thomas P	Nov	13	"	"	13	"
186 1	Kountze Charles B.	Hart James H.	"	21	"	"	23	"
22	"	Morgan William	"	28	"	"	28	"
36	"	Brodeur Theophile	"	25	"	"	29	"
180 366	Keller Hannah Jane.	Keller George F	"	4	"	"	4	"
387	Kneeland Josephine M.	Everest Hiram B.	Oct	30	"	"	7	"
398	Kirkpatrick Harriet	Booth Anna J.	Nov	6	"	"	6	"
409	Kennedy Charles E.	Hartman Casper R.	Mar	22	"	"	8	"
418	Kay Anna	Kaylor Frank A.	Nov	9	"	"	9	"
442	Krantz Otto	Keener Fredk A. Chas.	Sep	10	"	"	11	"
480	Kellison Jonathan B.	Zimmerman Louis.	Nov	13	"	"	15	"
550	Kountze Charles B.	Haynes Anna Jane.	May	25	"	"	20	"
629	Kendrick James J.	Montenarrelli August.	Nov	28	"	"	29	"
174 545	Kitterman Anna B.	Barnum Phineas J.	Dec	6	"	Dec	9	"
564	Keating Mary J.	Keating Jeffery F	"	11	"	"	18	"
580	Kearns Matt.	Harrington Benj F	"	26	"	"	26	"
172 277	Kirk Bridget	Pirk Archie C.	Nov	24	"	"	"	"
179 204	Kountze Charles B.	Haynes Ann J.	Dec	9	"	"	13	"
221	Knox John W.	McClain Oliver S.	"	9	"	"	18	"
181 36	Keener L J.	Lewis Amy J.	"	4	"	"	4	"
83	Killie Isaac L.	Thatcher Joseph A.	Nov	11	"	"	27	"
156	"	Von Trotha Helene L.	Dec	12	"	"	15	"
180	Kirkade J M.	Smith Aaron	"	14	"	"	16	"
213	Klein Adam.	Hotchkiss Melissa	Nov	16	"	"	19	"
214	King F L.	Smith Austin W. et al.	Dec	19	"	"	"	"
230	Knight Stephen	Gallup Charlotte R.	Sep	22	"	"	21	"
304	Kellison Jonathan B.	Park Sadie C.	Dec	27	"	"	27	"
183 262	King Frank P.	Bowworth J O.	"	5	"	"	5	"
268	Krogsdale Albert	Heav Theodore W.	"	6	1882	"	6	"
295	Klein Adam	Bartels Gustave C.	"	9	"	"	9	"
319	Keefer John A.	Hanna John R.	"	12	"	"	13	"
390	Kemp Mary J.	Chelph Alfred C.	"	21	"	"	23	"
185 154	Knight Nicholas R.	Smith Arthur L.	"	18	"	"	19	"
169	Kemp Mary J.	Hosson A.	"	23	"	"	23	"
186 41	Kirby Priscilla.	Pettit A S & Co.	Nov	29	"	"	1	"
46	Kountze Charles B.	Buell Albert W.	"	"	"	"	2	"
47	"	" James L.	"	"	"	"	"	"
67	Knight Nicholas R.	Wiswell Rufus L.	Dec	8	"	"	8	"
101	Kane Kate.	O'Neil John B.	"	15	"	"	16	"
159	Kountze Charles B.	Harrington Benj F	"	29	"	"	30	"

ARAPAHOE COUNTY.

Nature of Instrument.	DESCRIPTION.	REMARKS.
Trust Deed	L 11 B 19 Witters 1 st add.	Released B 223 P 250
"	L 25 B 165	E.D. Released B 243 P 477
"	L 14.15 B 5 Kountze add.	Released B 243 P 245.
"	L 11 B 1 Kountze add.	" 213 " 19
"	L 27.28 B 4	" 265 265
Warranty Deed	L 19 B 1 Titus add.	
"	Tr L 31.32 B 48 S & A add.	
"	See record.	
"	L 3 B 33 Hartmans add.	
"	L 7 B 29 Arlington Plots add.	
"	L 11 B 19 Witters 1 st add.	
"	L 9 B 36 Union add.	
"	L 32.33.34 B 43 Evans add.	
"	Part L 15.16. B 4 C & E add.	
Warranty Deed	L 25 B 111 P J Barnums sub.	
Trust Deed	L 1 to 4 B 19 N Highland	
Probate Deed	L 12 B 43	E.D.
Agreement	L 21 to 24 B 5 So Elyria	
2 C Deed.	L 32.33.34 B 43 Evans add.	
"	See record.	
Warranty Deed.	L 9 B 49 C & E add.	
"	Part B 4 St Vincents add.	
"	L 18 B 12 Broadway Terrace.	
"	See record.	
"	Out lot 10 Hounts add.	
"	L 1/2 SE 1/4 Sec 24 T 4 SR 68 W	
"	Part B 11 Gallups So Broadway sub.	
"	L 9.10 B 1 Highland Park.	
Release Deed.	See record.	
"	L 11.12 B 46 Schminers add.	
"	Part in Hounts add.	
"	L 8 B 55 C & E add.	
"	L 29.30 B 179 Clements add.	
Trust Deed	L 1 to 4 B 7 Smiths add.	Part B 213 P 291 B 243 P 148
"	See record.	Rel B 243 P 516 Released 183-344.
"	"	
"	L 13 th N 1/2 L 14 B 7 Kountze add.	Released B 243 P 532
"	L 15 th S 1/2 L 14 " "	" " 243 " 533
"	N E 1/4 Sec 26 T 3 SR 66 W.	
"	See record.	Released B 243 P 127
"	L 17 to 20 B 69 H C Brown add.	" " 243 " 462

GENERAL INDEX, "GRANTEE."

Where Recorded.		GRANTEE.	GRANTOR.	Date of Instrument.			Date of Reception.		
Book.	Page.			Month.	Day.	Year.	Month.	Day.	Year.
186	161	Klein Adam	Muirhead Thomas	Dec	20	1882	Dec	30	1882
	162	Keating Mary J	McDougal JB	"	30	"	"	"	"
172	326	Kline Daniel	Hayman Mary a et al.	Jan	18	1883	Jan	20	1883
174	604	King N N.	Hearman Lou G.	Mar	9	1882	"	2	"
179	278	Kerr Marion	Eicholtz Leonard H.	Jan	12	1883	"	13	"
	296	Kerr Mary W	"	"	16	"	"	16	"
	301	Kirby Mrs Priscilla A.	Wallen J. J.	"	18	"	"	18	"
181	375	Kirby M C.	McIntyre Marian W.	"	3	"	"	3	"
"	394	Kennedy Patrick J	Daily Anthony	"	4	"	"	4	"
	394	" John E.	"	"	"	"	"	"	"
	434	Kemble F. L.	Longinotti W R.	"	"	"	"	8	"
	458	Kinneavy John C.	Parker Lucy A.	"	10	"	"	11	"
	463	Kelley John E.	Perkins Charles N	Dec	22	1882	"	"	"
	464	" J E	Fisk Archie C.	Oct	21	"	"	"	"
	487	Kellis Isaac L.	Daily John L.	Jan	13	1883	"	13	"
	521	Kelley John E.	Fisk Archie C.	Nov	7	1882	"	18	"
	522	" John Emmet	Merriman E F	"	22	"	"	"	"
	528	Keever Leah	Keever Emanuel	Jan	16	1883	"	"	"
	533	Kirby Priscilla A.	Butchard Charles T.	"	18	"	"	"	"
	557	Krick John	Baatz Henry	"	23	"	"	23	"
	588	King Walter H. G.	Kountze Chas B.	"	26	"	"	26	"
	591	Kinsey W J Implement Co	Kinsey Wharton J	"	25	"	"	"	"
	594	Koogle Adam C.	Scobey Orlando B.	"	27	"	"	27	"
183	445	King F P	McCullough Geo	Feb	3	1882	"	3	"
	445	" Emma R.	"	"	"	"	"	"	"
	478	Kessler Herman	Cheesman Walter L.	Sep	17	1881	"	10	"
	489	Kramer Henry	Rigler Jacob A J.	Jan	9	1883	"	11	"
	502	Kirkpatrick Leavitt	Barnum Isaac E.	"	8	"	"	13	"
	511	Keever Emanuel	Phelps Alfred C.	"	16	"	"	16	"
	599	Kirkade Jm.	Pochint J L	"	30	"	"	30	"
185	242	Kemp Mary J.	Connell Edward	"	23	"	"	25	"
186	171	Kirby Priscilla	Rotchford Josephine	"	2	"	"	2	"
	173	Kountze Charles B.	Lindrey Lactitia A	Dec	9	1882	"	"	"
	187	Kirby Priscilla	Balcock Charlotte A.	Jan	3	1883	"	4	"
	196	Kountze Charles B.	Evans Albert V.	"	5	"	"	5	"
	282	"	King Walter H. G.	"	26	"	"	26	"
	294	Klein Adam	Sinclair Margaret	"	27	"	"	27	"
194	38	Kibbie N Gordon	Hearman Lou G.	May	23	1882	"	26	"
172	379	Keener Frederick A	Burlingame E E	June	30	"	Feb	12	"
	379	" Caroline G	"	"	"	"	"	"	"
	379	" Ceres G.	"	"	"	"	"	"	"

ARAPAHOE COUNTY.

Nature of Instrument.	DESCRIPTION.	REMARKS.
Trust Deed	L 100 ft out lot 10 Hunts add.	Released B 248 P 10
"	L 23. 24 B 320 Clements add.	" 273. 66.
Agreement	See record.	
Warranty Deed	Plat 3 B 64 Hearmans sub.	
2 C Deed.	L 33. 34 B 9 Insles add (amended)	
"	Prop an " " "	
"	L 25 ft L 5 B 3	W D.
Warranty Deed	L 21 to 24 B 9 1 st add to E Swansea	
"	N E 1/4 Sec 30 T 4 S R 66 W.	
"	" " " "	
"	L 4. 5 B 4 Elyria.	
"	L 23 B 95	E D.
"	L 5. 6 B 6 Boulevard add.	
"	L 6. 7 B 6 Avondale.	
"	Prop an B 13 Broadway Terrace.	
"	L 1 to 4 B 6 Boulevard add.	
"	L 7 to 12 B 2 2 nd filing of McCulloughs add.	
"	L 1. 2 B 21 Downings add.	
"	N 1/2 L 4 S 25 ft L 5 B 3	W D.
"	L 28. 29 B 22 Hunts add.	
"	L 26 B 3 Kountze add.	
"	L 17 to 24 B 13	E D.
"	L 26. 27. 28 B 10 Town of Swansea.	
Release Deed	See record	
"	"	
"	L 12 B 7 Smiths add.	
"	L 22 B 3 Union add.	
"	L 22 S W 1/2 L 23 B 49 C & E add.	
"	L 1. 2 B 21 Downings add.	
"	L 25 B 11 Park Ave add.	
Trust Deed	L 29. 30 B 179 Clements add.	Released B 243 P 54
"	See record.	Released B 244 P 57
"	L 32. 33. 34 B 43 Evans add.	
"	L 34. 35 B 3 Elyria add.	Released B 243 P 452
"	L 5 B 5 Kountze add.	B 311 P 46
"	L 26 B 3 " "	Sub. " 243. 257
"	L 1 to 4 B 33 Hunts add. Part Released B 360 P 175	Released B 268. 523.
Warranty Deed	Plat 8 B 27 Hearmans sub.	
Order of Court	L 17 to 20 B 231	E D
"	"	"
"	"	"

GENERAL INDEX, "GRANTEE."

Where Recorded.		GRANTEE.	GRANTOR.	Date of Instrument.			Date of Reception.		
Book.	Page.			Month.	Day.	Year.	Month.	Day.	Year.
172	425	Kline David	—	Jan	24	1878	Feb	23	1883
	432	Kellogg Edwin H.	Hunt A. C.	Feb	20	1883	"	"	"
183	607	Kelton Nellie	Canfield Willis L.	Jan	24	"	"	1	"
	639	Kerr Henry W.	Cooper Job A.	Feb	7	"	"	8	"
185	249	Kountze Charles B.	Puff Mary E et al.	"	3	"	"	5	"
	251	"	Kingberry Wm H.	"	6	"	"	6	"
	256	Kilham L. C.	Kerr Henry W.	"	1	"	"	7	"
	269	Knight Nicholas R.	Brookate Emma.	"	9	"	"	12	"
	280	Kilham L. C.	Kerr Henry W.	"	2	"	"	15	"
194	78	Keener Fredk A.	Wolcott Edward O.	"	10	"	"	12	"
	98	Kamball Geo H.	Senou Circle R E Co.	Jan	25	"	"	21	"
197	181	Klotz Christian	Ebert Mary J.	—	—	—	"	14	"
	201	Kampmann Chas J.	Keener Fredk A et al.	—	—	—	"	21	"
179	337	Kerwin Margaret	Reinford E J.	Feb	15	1883	"	16	"
	349	Keener Caroline G.	Keener Fredk A.	"	19	"	"	20	"
	349	"	"	"	"	"	"	"	"
	349	"	"	"	"	"	"	"	"
	354	King Francis G.	Root Edwin C.	"	21	"	"	21	"
	357	Kneeland Albert A.	Newell Sharon C.	Jan	25	"	"	23	"
203	37	Kerr Henry W.	Cooper J. A.	Feb	15	"	"	16	"
	79	Kessler Albert	Jones James H.	"	"	"	"	24	"
	80	Kriehl Anna.	Landon Sam L.	"	24	"	"	"	"
	97	Kerth Fred.	Luthe Herman E	Mar	2	1882	"	27	"
196	19	Keener J. F.	Phister Elizabeth H.	Feb	7	1883	"	8	"
	33	Knight Nicholas R.	Mang Johanna M et al.	"	8	"	"	9	"
	74	Kountze Charles B.	Webb Constantine L.	"	17	"	"	17	"
	85	Kelley Walter J.	Hayes Thomas et al.	"	19	"	"	20	"
	88	Kingsley Harriet L.	Bushnell Iratus S.	"	8	"	"	"	"
	121	Kountze Charles B.	Moore Wm L.	"	27	"	"	28	"
188	13	Koellenberg Frankita	Zimmermann Louis.	"	3	"	"	3	"
	25	Klack John J.	Lester James H.	Jan	18	"	"	5	"
	26	Knecht Werner	Mitchell Louis.	Feb	5	"	"	"	"
	33	Kingsberg William H.	Kountze Charles B.	"	6	"	"	6	"
	43	Killie Isaac L.	Dawson Jas A.	"	7	"	"	7	"
	74	Knapp Jule A.	Long Henrietta C.	Dec	27	1882	"	12	"
	101	Kaylor Geo W. J.	Stokes Clarence A.	Feb	15	1883	"	15	"
	116	Kerwin William	Lusley Rodrick A.	"	12	"	"	17	"
	127	Kountze Charles B.	Ruth Adaline	Jan	27	"	"	"	"
	129	Kellogg Ann E.	Hunt Alex C.	Feb	17	"	"	"	"
	135	Killie Isaac L.	Thatcher Jos A.	Dec	7	1882	"	19	"
	204	Killie Martha E.	Von Trotha Helena L.	Feb	27	1883	"	28	"

ARAPAHOE COUNTY.

Nature of Instrument.	DESCRIPTION.	REMARKS.
Order of Court	See record	
Power of Atty	"	
Release Deed	E 125 ft. L 1. 2. 3 B 13 Potter Highlands.	
"	L 15. 16 B 98	ED
Trust Deed	MW 1/4 32-4-68.	
"	L 7. 8 B 22 Evans Add.	Released B 258 P 606
"	L 15. 16 B 98	ED Released B 205 P 34
"	S 1/2 L 7 B 2 Summers Add.	
"	L 15. 16 B 98	ED Released B 223 P 220
Warranty Deed	Prop in Porters Add.	
"	L 31. 32 B 45 Byers sub	
Release Deed	L 12 B 4 C & E Add.	
Notice of Suit	See record.	
2 C Deed	L 30 B 18 Witters 1 st Add.	
"	See record	
"	"	
"	"	
"	L 13. 14 B 64 H C Browns 2 nd Add.	
"	Prop in 26-1-67	
Release Deed	L 15. 16. B 98	ED
"	L 9 B 67	WD
"	L 39. 40 B 34 Park Ave Add.	
"	See record	
Trust Deed	"	Released B 213 P 270
"	L 26. 27 B 1 C & E Add.	1063 43
"	L 15. 16 B 69 H C Browns Add.	Released B 233 P 544
"	L 17. 18 B 100	ED Released B 483 P 462
"	See record	Released B 233 P 638
"	L 20 B 1 Kountze Add.	
Warranty Deed	L 34 B 32 Witters 1 st Add.	
"	L 63. 64 B 24 Riverside Add.	
"	L 36 to 40 B 17 Elyria	
"	L 7. 8. B 22 Evans Add.	
"	Prop in Knox & Curriers sub	
"	L 14. 15 B 5 Longmont.	
"	L 16 to 20 B 1 Union Add.	
"	L 10 B 2 River Front.	
"	M 3 B 2 & 10 Inverton.	
"	L 21. 22 B 19 Hunts Add.	
"	L 14. 15. 16 B 4 St Vincente Add.	
"	L 30 ft L 19 B 12 Broadway Terrace.	

GENERAL INDEX, "GRANTEE."

Where Recorded.		GRANTEE.	GRANTOR.	Date of Instrument.			Date of Reception.		
Book.	Page.			Month.	Day.	Year.	Month.	Day.	Year.
177	503	Kountze Chas B	Porter Henry M	Mar	14	1883	Mar	19	1883
	527	Kivins William	Harris W Fisk	Oct	9	1882	"	26	"
	542	Kilham Fred C.	Kerr Henry W	Feb	2	1883	"	29	"
179	428	Kunzel Wenzel	Nebe Ernst	Mar	19	"	"	26	"
194	194	Kunemann Augustus	Denver Circle R & Co	Dec	12	"	"	27	"
195	51	Keating Mary J	Worth Moses	Mar	27	"	"	"	"
	57	"	Ellsworth Abigail P	"	"	"	"	28	"
196	154	Kountze Charles B.	Ruth Adaline	Feb	19	"	"	3	"
	197	Karg Elizabeth	Barofsky Henry Wm	Mar	10	"	"	10	"
	209	Keating J F	Bradley Patrick	"	12	"	"	13	"
	252	Kiefer Michael F	Skelton Wm B O.	"	16	"	"	21	"
	253	Kountze Charles B	Jefferson James W	Feb	28	"	"	"	"
	259	"	Lawrence John H	Mar	19	"	"	"	"
	293	Klein Adam	Marion Wm J	"	7	"	"	26	"
198	12	Keener T & F	Goody Martin P	"	31	"	"	31	"
	21	Knight Nicholas R	Witter Kate B	"	"	"	"	"	"
203	109	Krotter Maria	Milheim John	"	1	"	"	1	"
	141	Killie Isaac S	Daily Wm M	"	6	"	"	6	"
	202	Kap John	Spangler Michael	"	16	"	"	17	"
	207	Kunzel Wenzel	Engel Emma	"	17	"	"	17	"
	252	"	Fay Wm J	"	23	"	"	26	"
	271	"	Landers Sam S	"	27	"	"	27	"
	297	King Adolph S	Cook John Jr	"	29	"	"	29	"
188	248	Killie Martha E	Charles Daniel L	"	1	"	"	2	"
	281	Kisthard Jacob	Cole Henry	"	6	"	"	6	"
	288	Kerstens Edward	Evans John	"	"	"	"	"	"
	294	Kessler Hermann Sophia	Fasoldt Rena	"	1	"	"	7	"
	297	Kinney George C	Sternberg Katie L	Feb	16	"	"	"	"
	324	Killie Isaac S	Von Trotha Helene F	Mar	8	"	"	9	"
	334	Knapp Helene J.	Seaver Geo EW	"	10	"	"	10	"
	343	Kooken Robert H	Jerome Frank Est	"	"	"	"	12	"
	423	Kirby Mrs Priscilla	Colvin Alice	"	19	"	"	20	"
	497	Kline David	Sands Abraham	"	24	"	"	24	"
172	560	Keener F A	Slater S S	Apr	6	"	Apr	6	"
	583	Kavanagh Margaret E	Cook Charles F	"	12	"	"	16	"
	601	Kruse C C	Keener T & F	"	16	"	"	20	"
	618	Kitzmiller John	Kitzmiller Chas	"	20	"	"	26	"
179	457	Kelly David J	Davrow Geo L	"	5	"	"	5	"
	513	Keller Nellie	Keller John	Sep	16	1882	"	30	"
188	639	Keller Nellie A	Keller David J	Apr	6	1883	"	6	"
189	31	Kavanagh Rodrick J	Jerome Frank Est	"	4	"	"	9	"

ARAPAHOE COUNTY.

Nature of Instrument.	DESCRIPTION.	REMARKS.
Proc of Atty	See record	
Agreement	L 23.24 B 15 Elyria	
Proc of Atty	See record	
2 C Deed	D 15.16 B 8 Union Add.	
Warranty Deed	L 24 B 46 Byers sub	
Trust Deed	L 11.12 Shackletons Place	Released B. 313 P. 161
"	L 1.2 B 36 Park Ave add	Released B. 323 P. 331
"	See record	
"	"	Released B. 311 P. 155
"	L 26 B 79 Cross	Released B. 313 P. 303
"	Prop in Dec 18-5-68	Released B. 213 P. 144
"	L 13.14 B 8 Whiteville add	Released B. 223 P. 58
"	L 4.5.6 B 13 Town of Highlands	Released B. 214 P. 334
"	L 13 B 38 Hunts add.	Released B. 223 P. 41
"	L 17 & 20 B 231	E D
"	L 1.5.6 B 15 Summers 2 ^d add.	Released B. 243 P. 446
Release Deed	L 6.7.8 B 7 Kassermann add	
"	Lots in B 13 Broadway Terrace	
"	L 7 Collins add.	
"	L E 1/4 of NE 1/4 of NW 1/4 20-3-68	
"	L 17 B 8 Union add.	
"	See record	
"	L 22 B 13 H. Witters add.	
Warranty Deed	L 18 B 12 Broadway Terrace	
"	L 39.40 B 31 Hunts add.	
"	L 11.12 B 60 Evans add	
"	L 28 B 18 Hunts add.	
"	Prop in B 7 Kassermann add	
"	Prop in Knox & Curriers sub	
"	Plats 8.9 B 11 Harman's sub	
"	L 4 in sub of B 10 Town of Highland	
"	L 25.26.27 B 2 W Elyria	
"	1/2 L 15 B 69	E D
Agreement	See record	
Bond for Deed	L 18 B 39 Pringles sub	
Lease	L 12 B 2 Kassermann add.	
Proc of Atty	See record	
2 C Deed	L 12 B 12 1 st add to Fronton.	
"	See record	
Warranty Deed	E 1/3 L 11 B 2 Highland Park	
"	L 5.6 in sub of B 10 Town of Highland	

Where Recorded.		GRANTEE.	GRANTOR.	Date of Instrument.			Date of Reception.		
Book.	Page.			Month.	Day.	Year.	Month.	Day.	Year.
189	74	Kelly Margrith	Leonard James	Apr	12	1883	Apr	12	1883
	99	Koenig Sarah	Rost Elias E	"	16	"	"	16	"
	107	Koenig Mary	Union Lodge No 18009	"	14	"	"	"	"
	118	King Henry H	King Francis E	"	16	"	"	17	"
	140	Krieger Eberhard H	Koenig Catharina	"	18	"	"	19	"
	160	Killie Martha E	Long Robert A	Mar	30	"	"	21	"
	170	Koons Annie M	Merrin Wm J	Apr	16	"	"	20	"
	218	Kitzmiller Charles	McCullough Geo	Mar	26	"	"	26	"
	231	Kilpatrick James G	Delano Columbus	Apr	17	"	"	28	"
195	80	Kilham L C	Gilson Robert H et al	"	2	"	"	7	"
198	34	Kerney James S	Shugart Peter S	"	3	"	"	3	"
	55	Keener J & F	Slater Seth S	"	6	"	"	6	"
	97	Killie Isaac L	Dawson Eliza V	Mar	27	"	"	13	"
	104	Keef Mary A	Hickey Thos S	Apr	11	"	"	16	"
	131	Keating Mary J	Brady Hannah E	"	20	"	"	20	"
	152	Killie Isaac L	Van Horn Martha B	Jan	12	"	"	20	"
	157	Keating Mary J	Hampton Allen J	Apr	24	"	"	24	"
	158	"	"	"	"	"	"	"	"
200	323	Knowles Joseph C	Sprague Miria R	Sep	2	1881	"	3	"
	341	Kerr Marion	Eicholtz L H	Apr	20	1882	"	6	"
	415	Keener Fredk A	Walcott Edward O	"	-	1883	"	16	"
	427	Kerr Sarah A	Conley John	"	18	"	"	19	"
	439	Kelley Lucinda E	Cobb Chas S	"	19	"	"	20	"
	448	Koch Helena	Sprague Miria R	"	20	"	"	21	"
	468	Kinneavy John P	James James H	"	23	"	"	24	"
	478	Kelcher Thomas	Canning James	-	-	1881	"	27	"
160	195	Kennedy Mary	Denore Land & Imp Co	May	17	1883	May	31	"
179	539	Kattenbach Maria C	Kornel Frank A	"	10	"	"	12	"
189	257	Kirk George	Block Simon	July	25	1882	"	1	"
	307	Knight James H	Sutton Roland Geo	Apr	18	1883	"	4	"
	329	Kelley J E	Rice Catharine E	Feb	15	"	"	5	"
	347	Kirby Priscilla A	Reimstein Alex G	May	7	"	"	7	"
	302	Kruhl Anna	Wood Levi Jas	"	8	"	"	12	"
	466	Kennedy Sarah I	Dejean Julian	Jan	18	"	"	21	"
	573	Kennedy James C	Fisher Susan A	May	19	"	"	31	"
194	307	Kendall Achsah H	Blume Andreas	Apr	7	"	"	18	"
197	306	Knott Wm	Kaunt Edward	"	9	"	"	12	"
	309	Kampmann Chas T	Keener J A et al	-	-	-	"	15	"
202	21	Kohan Leo	Bruckman Fredk	Apr	1	1883	"	14	"
	33	Keener J & F	Spangler M Shff	May	16	"	"	18	"
	62	Kennedy Edward	Darrow & Co	Dec	2	1881	"	29	"

Nature of Instrument.	DESCRIPTION.	REMARKS.
Warranty Deed	D 19 B 4 Grays sub	
"	D 19. 20. 21 B 12 Elyria	
"	D 18. 19 B 10 Union add.	
"	1/2 D 1. 2 B 104	ED
"	D 16 to 19 B 6 Kauntz add.	
"	D 27. 28 B 2 Waddell & Macherus sub	
"	1/2 D 10 & N 1/2 D 11 B 9 Union add	
"	D 30. 31. 32 B 63 @ v E add.	
"	D 9 & part 10 B 76	ED
Trust Deed	D 13 to 16 B 180 Clements add	Released B 253 P 396
"	See record	
"	Land in 18-4-68	Released B 268 P 638.
"	D 45. 46 B 46 Byers sub	Released B 273 P 450
"	D 1 to 15 B 15 Bergers add.	" 273. 464
"	Part B 10 Whiteside add.	Released B 423 P. 570.
"	D 11. 12 B 17 Broadway Terrace	Released B 273 P 459
"	D 11. 12 B 53	ED " 311 "
"	" " " Stocks add	" " " 187
Release Deed	3/4 D E 1/4 6-3-67	
"	D 37. 38 B 9 Smiles add.	
"	D 31. 32 B 129	ED
"	D 31. 32 B 9 Evans add	
"	D 9 B 31 Hunts add.	
"	D 11. 12 B 1 Chellinham Hts.	
"	D 11. 12 B 145 Clements add	
"	D 18. 19 B 21 Park ave add.	
Warranty Deed	D 16 to 19 B 3 W Elyria	
2 C Deed.	Part D 9 B 32 W D	
Warranty Deed	D 14 B 12 Hunts add.	
"	NW 25 ft D 2 B 10 W D	
"	D 22 B 11 Highland Terrace	
"	D 11. 12 B 2 Elyria	
"	D 37. 38 B 34 Park ave add.	
"	D 3. B 11 Kennedy add.	
"	D 27. 28 B 13 1st add to fronton	
Special "	D 6. 7. 8 B 8 the Hunts add.	
"	D 13. 14 B 1 Fairmont	Released B 273 P 459
Lis Pendens	D 12. 13 B 1 D	ED
Power of Atty	See record	
Off of Purchase	D 12. 13 B 1 D	ED
Bonds for Deed	D 14. 15 B 5 Hyde Park add	

Where Recorded.		GRANTEE.	GRANTOR.	Date of Instrument.			Date of Reception.		
Book.	Page.			Month.	Day.	Year.	Month.	Day.	Year.
198	202	Kountze Chas B	Sterling F P et al	May	1	1883	May	2	1883
	206	Kirby Priscilla A	Pruden a m	"	1	"	"	3	"
	238	Killee Isaac S	Dawson Eliza V	Mar	27	"	"	7	"
	241	Keener Pa	Eaton John B	May	7	"	"	8	"
	252	Kalina Frank	Grimm John	"	10	"	"	10	"
195	147	Kring F G	Kealey Lorenzo S	Apr	16	"	"	8	"
	166	" Leann S.	Watkins Odell	May	15	"	"	16	"
	184	Keeler Edgar A	Funk Philip	"	24	"	"	24	"
206	18	Kilker Maria	Turner Margaret	"	"	"	"	26	"
	36	Kalina Frank	Grimm John	"	30	"	"	31	"
203	521	Kelchen Thomas	Landon Sam S.	"	3	"	"	3	"
	540	Kennedy Mary	Stallcup Jas C.	"	5	"	"	5	"
213	16	Koch Helena	Fay Mm J	"	24	"	"	26	"
	17	"	Cooper J. A.	"	"	"	"	"	"
36	444	Kirkpatrick Jas A	Kaefer Caroline	June	22	"	June	23	"
179	618	Kitchen James C	Bennett Eva E	"	16	"	"	22	"
	623	Kennedy J C.	Sisty & Co	"	20	"	"	27	"
	626	Krause Emil B	Beach Wm H.	"	22	"	"	29	"
189	578	Kemple Abel	Moore Caroline F	May	25	"	"	1	"
	601	Kulp Ellen	Moses Elmer	"	28	"	"	4	"
	630	Kera Sarah A	Scorfield Lott	June	5	"	"	6	"
190	10	Knowles Jos C	Vernia Thomas	May	23	"	"	7	"
	58	Kirk John H	Legge Orr	Apr	21	"	"	14	"
	86	Kemple Electa S	Whitritt Emma C	June	11	"	"	16	"
	89	Keating Jeffrey F	Gaird James K	"	16	"	"	"	"
	100	Kaester Henry P	O. Neil John B	"	15	"	"	18	"
	124	Kearney Daniel J	Cole H. Henry	"	11	"	"	20	"
	129	Kattenbach Barbara	Von Richthofen Jane	Apr	16	"	"	21	"
	164	Kirkpatrick John A	Kaefer Caroline	June	"	"	"	25	"
	187	Kane Mary	Ganmann Leo	May	24	"	"	28	"
	204	Knott Henry	Dow Eliza M	June	27	"	"	30	"
194	340	Kershaw Max H.	Palmer CW & Jos	Apr	28	"	"	9	"
	340	" Carleton M	"	"	"	"	"	"	"
197	370	Kiefer John	Cole Brewing Co	-	-	-	"	15	"
195	251	Kane Kate	Sauwast E & A M	June	21	1883	"	22	"
	252	Keating Mary J	Congdon Dudley C.	"	19	"	"	"	"
206	40	Koch Helena	Butterfass Charles	May	16	"	"	1	"
	133	Keating Mary J	Platt Mary R	June	20	"	"	22	"
202	78	Keller Leopold	Fox Fred K	May	15	"	"	5	"
	118	Keller Andrew A	Laugher P J	Feb	7	"	"	14	"
	135	"	"	"	"	"	"	19	"

Nature of Instrument.	DESCRIPTION.	REMARKS.
Trust Deed.	L 5. 6 B 1 Kountze Odd	Released B 253 P 22
"	L 10. 11. 17. 18 B 2 Avondale	Released 5 20 3-601
"	L 45 46 B 46 Byers sub	" B 223 P 250
"	L 21 B 4 Knox & Curriers sub	Released B 223 P 253
"	L 56 ft L 8 B 8	WA " B. 323 P. 85
"	L 1. 2. Maplewood sub	Released B 253 P 217
"	L 47. 48 B 3 River Front	Released B 223 P 251
"	See record	" " 244 " 249
"	L 11 Gr B 16 H Witters Add.	" " 243 " 514
"	L 56 ft L 8 B 8 WD	" " 265 " 243
Release Deed	L 18. 19 B 21 Park ave add	
"	L 9. 10 B 18 Elmwood add	
"	Part L 6 B 9	WD
"	N 1/2 " "	"
Mort Deed	L 15. 16. 33 & 36 B 6 Elysia Error See Grantor	
2 C Deed.	L 5. 6 B 1 Avondale add.	
"	L 28 B 13 1st add to Grantor	
"	L 3. 4 B 72 Henry C Browns add.	
Mortgage Deed	L 8. 9 B 9 Whitritt add.	
"	N 1/2 L 18 B 39 Hunts add.	
"	L 21 B 189 Clements 1st add.	
"	L 2 to 6 B 4 Cornucopia S Broadway sub	
"	N 1/2 L 14 B 4 Summers add	
"	See record	
"	L 25 B 18 Hyde Park add	
"	L 17 B 14 H Witters add	
"	L 1 B 22 Hunts add.	
"	L 9 B 35 "	
"	Lots in B 6 Elysia	
"	L 3. 4. Blk B So sub of Evans add	
"	NW 1/2 L 4 B 40 WD	
2 C Deed	Part L 6 B 1 WD	
"	"	
Lis Pendens.	L 7. 8. 9 B 66 WD	
Trust Deed	L 5 B 49 A E add.	Released B 223 P 140.
"	L 29 B 13 Witters 1st add	" " 313 " 15
"	Part L 6 B 9 WD	Released B 223 P 222
"	Part B 11 Witters 1st add.	" " 253 " 304
Trans of Jud	See record	
Lease	"	
"	"	

GENERAL INDEX, "GRANTEE."

Where Recorded.		GRANTEE.	GRANTOR.	Date of Instrument.			Date of Reception.		
Book.	Page.			Month.	Day.	Year.	Month.	Day.	Year.
202	149	Keokler Lhas	Sarivash A M	June	21	1883	June	22	1883
	152	Killen Andrew A	Kilker A C	"	29	"	"	29	"
213	87	Kettle Leo E	Strickler James M	"	8	"	"	8	"
	147	Kellogg Nellie	Spangler M	"	22	"	"	22	"
	155	Kinkead W B	Truing Henry	"	13	"	"	23	"
	191	Kach Moritz	Cooper J A	"	30	"	"	30	"
	191	" Canilla	" "	"	"	"	"	"	"
	192	Knott Henry	Williams Eliza M	"	"	"	"	"	"

ARAPAHOE COUNTY.

Nature of Instrument.	DESCRIPTION.	REMARKS.
Assignment	See record	
Clt of Levy	"	
Release Deed	Part L 12 B 2 W D	
"	D 17 B 27 Hallacks sub	
"	See record	
"	L 22. 21 B 36 C R add	
"	" " "	
"	NW 1/2 L 4 B 40 W D	

GENERAL INDEX, "GRANTEE."

ARAPAHOE COUNTY.

[illegible]

[illegible]

[illegible][illegible]

[illegible]

Where Recorded.		GRANTEE.	GRANTOR.	Date of Instrument.			Date of Reception.		
Book.	Page.			Month.	Day.	Year.	Month.	Day.	Year.
44	634	Darkin R M	Anderson T J.	Sep	16	1882	Oct	24	1882
	634	"	Anderson Thomas J	Oct	24	"	"	25	"
160	148	Dickwood Fred.	Denver Land & Imp Co	Sep	30	"	"	20	"
172	84	Condener Wolfe	Spangler Michael	Oct	9	"	"	9	"
173	630	Lawrence Catherine	Reiser Herman H.	"	10	"	"	16	"
	635	Levy Samuel	Gildersleeve Geo W	"	14	"	"	"	"
174	357	Littolf Joseph	Hearman Lou G	"	2	"	"	10	"
	357	Pegge Orr	Griswold I M A	Mar	21	"	"	"	"
	358	"	Forbes J M	"	"	"	"	"	"
	386	Landt Elizabeth J	Highland Park Co	Aug	17	"	"	16	"
	387	Lynch James	Hearman Lou G	May	23	"	"	"	"
	389	Lewis Wm H.	Capelli Maria Anna et al	Oct	14	"	"	"	"
	390	La Beaume Theodore	Keeble Charles	Mar	21	1860	"	17	"
179	81	Le Fevre Owen E.	Thuring Jame H.	Oct	6	1882	"	11	"
	101	Lion Brewing & Bottling Co	Francisco John	"	20	"	"	20	"
	106	Light Edward B	Wittler Herman	"	23	"	"	24	"
483	3	Leet John E.	Sprague Mira R	"	17	"	"	18	"
	4	Leonard James	Cawary Edward S	"	18	"	"	18	"
	8	Lawton Joseph C	Freeman Frank	"	14	"	"	19	"
	27	Lynch Jas W	Wightman W H	"	24	"	"	25	"
	47	Leonard James	St John CH	"	28	"	"	28	"
	53	Lindholm Johanna	Landon Sam S	"	30	"	"	30	"
177	7	Lucas George H	Ebert Mary J et al	-	-	-	"	3	"
	32	Lewis Henry H	Elliott Mary	-	-	-	"	10	"
184	91	Light Edward B	Twining Mary	Sep	30	1882	"	2	"
	119	Lewis Aaron S	Moore George C	Oct	5	"	"	9	"
	183	Light Edward B	Thompson W F	"	17	"	"	24	"
180	27	Leslie Margaret H.	Cook William T	July	31	"	"	2	"
	43	Leonard James	Mullins Julia T	Oct	3	"	"	3	"
	49	Louise Mary J	Woodward Benj & et al	Sep	20	"	"	"	"
	70	Lillyblade August	Craw William J	"	13	"	"	5	"
	73	Langan Isaac	Stevens Isaac A	Oct	5	"	"	"	"
	83	Leonard James	Leck Elias A	"	3	"	"	6	"
	84	"	Orford Ernest V.	Sep	26	"	"	"	"
	85	"	"	Oct	2	"	"	"	"
	90	Lewis Henry	Darrow Geo S	Sep	30	"	"	7	"
	112	Reichemung Kate	Von Richthofen Jane	Oct	10	"	"	10	"
	126	Long Ora Curson	Long Rott A.	"	10	"	"	11	"
	162	Loeasso Gerardo	Walker A J.	Nov	2	1881	"	14	"
	162	" Titano	"	"	"	"	"	"	"
	162	" Jenaio	"	"	"	"	"	"	"

Nature of Instrument.	DESCRIPTION.	REMARKS.
Mech Lien	See record.	
"	L 13 to 16 B 166	E.D.
Warranty Deed	L 29 to 36 B 1 W Elyria.	
Ch of Sale.	L 19 B 1 Titus add.	
Release Deed.	Lots in B 22 Perrins sub	
"	Prop in B 75	W.D.
Warranty Deed.	Plat 4. 5 B 21 Harman's sub.	
2 Deed.	SW 1/4 of NW 1/4 Sec 10 T 4 S R 68 W	
"	SW 1/4 of NW 1/4 10. 4-68.	
Warranty Deed	L 12 B 4 Highland Park	
"	Plat 1 1/2 A B 66 Harman's sub	
"	Front 1/2 L 1. 2. B 2 Kaserman's add	
Deed	See record	
2 Ch Deed.	L 13 to 20 B 20 Swansea.	
"	L 16 B 13 Central sub	
"	L 53. 54 B 25 Riverside add.	
Release Deed.	L 9 B 1 Horners add	
"	L 18. 19 B 99 Capitol Hill sub 2 nd filing	
"	Prop in C & East.	
"	See record	
"	L 12 B 35 Hunts add.	
Release Mtg.	L 7 B 5 C & E add.	
Notice of Lick	See record.	
Trust Deed	L 57 B 25 Riverside add.	Released B 214 P 4 P 237
"	L 11. 12. B 101	E.D. " " 214 " 244
"	L 53. 54 B 25 Riverside add.	Released B 214 P 43
Special Warranty Deed	L 1. 2. B 14 Downings add	W.D.
Warranty Deed	1/2 L 10. 11 B 2 Horners add.	
"	L 24. 25. 26 B 128	E.D.
"	L 23 B 2 Downings add	
"	L 26 B 14 Witters 1 st add.	
"	L 3. 4. B 2 Grays sub.	
"	Prop in "	
"	" Capitol Hill sub 2 nd filing	
"	L 13. 14. 15 B 18 Hyde Park add.	
"	B 2 Richthofen's add to Valverde.	
"	Prop in Waddell & Machens sub	
"	B 2 N Highlands	
"	"	
"	"	
"	"	

Where Recorded.		GRANTEE.	GRANTOR.	Date of Instrument.			Date of Reception.		
Book.	Page.			Month.	Day.	Year.	Month.	Day.	Year.
180	193	Lundstrom John P	Carlson Charles A.	Oct	17	1882	Oct	17	1882
	198	Lown Anna J.	Carle Adelia E.	"	"	"	"	"	"
	226	Loomer Timothy D.	Coates Rolt D.	"	19	"	"	19	"
	244	Lawrence William H.	Berkey John M.	"	21	"	"	21	"
	249	Lowman Louis	Swift Walter J.	"	19	"	"	23	"
	291	Lammers Herman	McCartney Wm F	"	27	"	"	27	"
	305	Lunhart David	Reser Edward A	"	"	"	"	28	"
	306	"	Smith Henry J	"	28	"	"	"	"
44	644	Lewis & Scott	Berger W B et al.	Nov	25	"	Nov	25	"
	644	"	"	"	27	"	"	27	"
131	241	Love Wm J.	Daily John L.	Aug	18	1880	"	9	"
174	440	Packner Edward J	Capelli Maria Anna et al	Oct	23	1882	"	2	"
	440	" Emil O.	"	"	"	"	"	"	"
	464	Long Henrietta C.	Bullick Thomas H.	Nov	9	"	"	10	"
	490	Larimer Ruben	United States	June	1	"	"	21	"
179	128	Lane Mahala W Trust	Lane George P	Nov	2	"	"	3	"
	137	Lyon John Lewis	Rossy Silas W	Oct	24	"	"	9	"
	140	Lockwood Robert C.	Allen Charles et al	"	20	"	"	10	"
	144	Landon Sam S.	Smith Geo S.	Nov	11	"	"	13	"
	145	"	Birford E J et al	"	"	"	"	"	"
	146	"	"	July	29	"	"	"	"
	171	Lewis & Wheeler Lumber Co	McCarthy Maurice	Nov	16	"	"	25	"
	172	"	Wheeler George N	"	"	"	"	"	"
	173	"	Lewis Julius C.	"	"	"	"	"	"
	177	Lawson William	Dangle William	"	27	"	"	28	"
172	151	Lion Brewing & Bottling Co.	Donovan John	"	8	"	"	8	"
	160	Lothrop W C.	Rosserans I A	"	10	"	"	11	"
	180	Levy Samuel & John	Hays M F et al	"	17	"	"	18	"
	180	Levy Augustus.	"	"	"	"	"	"	"
	206	Levi Gus M.	Simon Mark	Oct	1	"	"	23	"
183	62	Ludington John C.	Sprague Maria R	Nov	1	"	"	1	"
	79	Linton Thomas	Begler Jacob A J	"	3	"	"	3	"
	84	"	Fay Wm J.	"	4	"	"	4	"
	98	Lindsay James L.	Goddard Richard P.	"	"	"	"	7	"
	120	Loper Edward J	Landon Sam S.	"	9	"	"	10	"
	125	Linton Thomas	Chelpe Alfred C.	Feb	25	"	"	"	"
	126	Lewis Aaron J	Stallcup Jno C.	Nov	10	"	"	11	"
	145	Linton Charles J	Todd Wm D	"	14	"	"	14	"
	145	" Annie E.	"	"	"	"	"	"	"
	155	Lehman Mary E	Cobb Charles D	"	15	"	"	16	"
	157	Leister James H.	Holme Richard	"	16	"	"	"	"

Nature of Instrument.	DESCRIPTION.	REMARKS.
Warranty Deed.	L 18 B 1 Fairview	
"	1/2 B 4 Patter Highlands.	
"	See record	
"	Prop in Porters Add.	
"	L 22 & 1/2 23 B 150 Adams Add.	
"	L 12.13 B 26 Riverside Add.	
"	See record.	
"	Blks in Windsor	
Mech Lien	L 2. 3. 4 B 63 H. C. Browne add.	
"	" " "	
Treasurers Deed.	1/2 L 13.14. B 162	E.D.
Warranty Deed	See record	
"	"	
Trustee Deed.	L 24 to 28 B 14 Whiteville add.	
Patent	SW 1/4 of NW 1/4 18-4-62.	
L C Deed	L 22. 25. 26 B 209	E.D.
"	See record.	
"	"	
"	L 11 B 84 C C Davis Add.	E.D.
"	L 11 to 15 B 84	"
"	See record	
"	L 4. 5. 6 B 22.	E.D.
"	L 10. 11. 13	"
"	L 8. 9. 12	"
"	L 30. 31. 32 B 47 L 25. 26. 27 B 53 1st add to Swamra	
Cty of Levy	L 31. 32 B 72 C & E Add.	Cancelled Nov 16. 1882
Con of atty	See record	
Trans of Jud	"	
"	"	
Con of atty	"	
Release Deed.	L 21 B 2 Bakere Villa	
"	L 25 to 28 B 38 Union Add.	
"	L 8. 9 B 7 Union Add.	
"	L 13.14 B 9 Elmwood Add.	
"	L 15.16 B 36 Stecke Add	E.D.
"	L 13 B 73	"
"	L 17 to 20 B 209	"
"	L 12 B 73	"
"	"	"
"	L 36 B 9 Haunts Add.	
"	L 22 to 25 B 2 Horners Add.	

GENERAL INDEX, "GRANTEE."

Where Recorded.		GRANTEE.	GRANTOR.	Date of Instrument.			Date of Reception.		
Book.	Page.			Month.	Day.	Year.	Month.	Day.	Year.
183	166	Lee Maurice	Clise W. H.	Nov	17	1882	Nov	17	1882
	167	"	May Charles D.	"	16	"	"	"	"
183		Leonard James	Gurray Edward S.	"	20	"	"	20	"
202		Lewis John W.	Todd Wm D.	"	"	"	"	23	"
204		Pandor Charlotte	Sprague Mina R.	"	22	"	"	"	"
207		Pare Mrs Mahala W.	Sopris Simpson T.	"	23	"	"	24	"
224		Parsing Clara	Pandor Sam S.	"	25	"	"	27	"
230		Lewis John W.	Todd Wm D.	"	28	"	"	28	"
184	255	Dyster Sallie M.	Welles Julia A.	"	9	"	"	9	"
	261	Lawrence T. W.	Newcomb Thos C et al	"	"	"	"	11	"
	314	Doomer Timothy S.	Coatie Robt D.	"	19	"	"	22	"
185	74	Lamontani Mary.	Atlan John J et al.	"	10	"	"	20	"
180	347	Lewis Henry	Duenbar J P et al.	Sep	30	"	"	2	"
	413	Lake Fred A.	Lake John J.	Nov	7	"	"	9	"
	434	Lockwood Robert C.	Gurley Charles D.	"	11	"	"	11	"
	470	Linton Thomas.	Linton Charles T et al.	"	"	"	"	14	"
	472	Lash Isadora C.	Kellison Jonathan B.	"	4	"	"	"	"
	473	Lash Isadora C.	Simmons Jonathan et al.	"	"	"	"	"	"
	487	Linton Thomas.	McCutcheon Nellie	"	15	"	"	15	"
	493	Luddington Emma F.	Baker Addison	"	16	"	"	16	"
	554	Lewis Julius C.	Provinis Harper H.	Sep	11	"	"	21	"
	590	Latta William Thos.	Fisk Archie C.	Nov	6	"	"	25	"
174	562	Doomer Timothy	Rider Eldridge V.	Dec	15	"	Dec	15	"
	583	Leipzig Auguste	Harrman Lee G.	May	23	"	"	28	"
172	234	Lake Mary A.	Stevens Levi et al.	Dec	6	"	"	6	"
	275	"	"	"	26	"	"	26	"
179	183	Lawson William	Beard Adamiam J.	Oct	31	"	"	2	"
	240	Lounsbury Helen A.	Kuner May C.	Dec	14	"	"	29	"
180	638	Lawrence Thos W.	Newcomb Thos C et al.	Nov	29	"	"	7	"
181	81	Lewismore Chas T.	Sprague Wm B.	Dec	1	"	"	1	"
	47	Leonard James	Linnean Eva	Nov	23	"	"	5	"
	53	Legge Orr	Roberts M E.	"	27	"	"	"	"
	57	Langan Bessie	Simmons Aracilla C.	Dec	4	"	"	"	"
	100	Lebow Eloise S.	Price Emma J.	"	9	"	"	9	"
	104	Lord George J.	McGillray John	Nov	14	"	"	11	"
	141	Lane Mary	Lawson William	"	1	1880	"	13	"
	145	Landon Edwin S.	Chamberlain H B et al.	July	24	1882	"	14	"
	178	Lord Frank C.	Meyers D L.	Dec	16	"	"	16	"
	234	Lomis Elbert M Jr	Cawker Mary Saml M.	Sep	27	"	"	21	"
	303	La Fond Jennie	Harner S R et al.	Dec	22	"	"	27	"
183	270	Linnean Eva	Sprangler Michael	"	7	"	"	7	"

ARAPAHOE COUNTY.

Nature of Instrument.	DESCRIPTION.	REMARKS.
Release Deed.	L 26 B 2 Horners Add.	
"	L 26 B 2 "	
"	Prop in Capitol Hill sub 2 nd filing	
"	L 4 B 18 Grand View	
"	L 26 B 13 Kassarman's add.	
"	L 23. 24 B 209	ED.
"	L 29. 30. 31 B 60 Evans Add.	
"	L 3 & W 50 ft L 4 B 16 Grand View	
Trust Deed.	L 11 B 231	ED. Released B 183 P 455.
"	L 7. 8 B 319 Clements add.	Released B 183 P 445.
"	See record	" " 223 & 543
"	L 1/2 L 4 B 259	W.D. " " 233 & 67
Warranty Deed.	L 7. 8. 9 & part 10 B 55 1 st Add to Swanson	
"	L 5 B 2 Kountze Add.	
Special "	B 5 Cheltenham Lots.	
"	L 12 B 73	ED.
"	L 10 B 1 Highland Park	
"	"	
"	L 8. 9 B 7 Union add	
"	E 1/2 L 22. B 2 Bakers Villa.	
"	L 8 B 17 Schunners Add.	
"	L 22 B 3 Ficks Add.	
Trustee Deed.	L 13 to 16 B 15 Kassarman's add.	
Warranty Deed.	Plat 9 B 24 Harrman's sub	
Trans of Jud	See record	
Off of Levy	"	
2 C. Deed.	Lots in B 19 Swanson.	
"	L 24 to 27 B 22 Arlington Lots add.	
Warranty Deed.	L 7 B 319 Clements Add.	
"	See record	Homestead
"	L 5. 6 B 2 Grays sub.	
"	L 14 B 4 Summers Add.	
"	Plat 1 B 32 Harrman's sub.	
"	L 28 B 145 Clements Add.	
"	1/2 Plat 5 B 63 Harrman's sub.	
"	L 5. 6 B 15 Swanson.	
"	Lots in B 7 1 st Add to Swanson.	
"	Plat 2 B 32 Harrman's sub.	
"	L 12 to 16 B 10 Cawker Add.	
"	L 7 B 31 Swanson.	
Release Deed.	L 5. 6 B 2 Grays sub.	

GENERAL INDEX, "GRANTEE."

Where Recorded.		GRANTEE.	GRANTOR.	Date of Instrument.			Date of Reception.		
Book.	Page.			Month.	Day.	Year.	Month.	Day.	Year.
183	271	Leonard James	Curry Edward S.	Dec	6	1882	Dec	7	1882
	298	Liddle Christina S.	Whittemore Oliver A.	"	7	"	"	7	"
	332	Lewis Henry	May Chas S.	"	11	"	"	14	"
	372	Lyon J Lewis	Moffat David H Jr	"	18	"	"	20	"
	373	Loth John & Carl	Luthe Herman E.	"	20	"	"	"	"
	421	Leonard James	St John Chas H.	"	29	"	"	29	"
	422	Lounsbury Helen A.	Spier AW	"	"	"	"	"	"
	428	Luckenbach Mark A.	Stilwell Joseph.	"	30	"	"	30	"
185	150	Loome Timothy S.	Rider Mary J.	"	15	"	"	15	"
186	55	Lewis Amy J.	Keeney L J.	"	14	"	"	14	"
	76	Long Henrietta C.	Miller Wm J.	"	9	"	"	9	"
	83	Lawrence T M.	Silmore James	"	"	"	"	12	"
197	88	Leonard James	McLene Jeremiah	-	-	-	"	14	"
172	330	Leet John E.	Kemp Alex. Chas.	Jan	16	1883	Jan	22	1883
174	615	Laflin & Rand Powder Co.	Kneeland Truman S.	July	5	1878	"	5	"
	633	Legerie Peter F.	United States.	"	"	1882	"	8	"
179	248	Lawson J.	Elliott John S.	Nov	25	1882	"	3	"
	313	Quellen John A.	Daily John L.	Jan	20	1883	"	29	"
181	360	Lindsey Lactitia Anna	Kountze Charles B.	Dec	9	1882	"	2	"
	368	Leader Thomas	Fletcher Donald Chas.	"	20	"	"	3	"
	402	Loveland Wm AN	Montgomery James H.	"	21	"	"	5	"
	418	Lyon Wm H.	Phillips Wm et al	Jan	6	1883	"	6	"
	426	Lathan Alexander	Crozier Geo W.	"	"	"	"	"	"
	450	Laughran Hugh	White Richard J.	"	3	"	"	10	"
	466	Leet John E.	Cook Mary E.	July	21	1879	"	11	"
	492	Lee John O.	Hart James H.	Nov	29	1882	"	13	"
	496	Libby Ansel J.	McLown Geo S.	Jan	13	1883	"	15	"
	537	Lahaye Geo M.	Miller Wm J.	"	19	"	"	19	"
	552	Lyon Wm H.	Ward Wm S.	"	14	"	"	22	"
	585	Lave George P.	Anderson Mary H.	"	25	"	"	26	"
	604	Limbart David	Little Richard S.	"	17	"	"	27	"
	605	Leffler A Hogarth.	Raymond John H.	"	29	"	"	29	"
	612	Leonard D N.	Thompson Fina A.	"	10	"	"	"	"
	614	Quellen John A.	Osborn Isabella J.	"	20	"	"	"	"
	617	Leet John E.	Moore Elizabeth	"	28	"	"	30	"
183	431	Lacey Marie J.	Hart David W.	"	2	"	"	2	"
	458	Lathan Alexander	Ewing Josiah P.	"	6	"	"	6	"
	459	Larson Olaf F.	Strickler James M.	"	5	"	"	"	"
	474	Lewis Carrie M.	Sprague Maria R.	Aug	19	1882	"	9	"
	481	Loughran Michael	Hart David W.	Jan	10	1883	"	10	"
	491	Leet Josie H.	Whitehead E Stuart	Dec	19	1882	"	11	"

ARAPAHOE COUNTY.

Nature of Instrument.	DESCRIPTION.	REMARKS.
Release Deed.	Prop in Capitol Hill sub 2 nd filing	
"	L 8. 9. B 3 Mullins add.	
"	L 13. 14. 15 B 18 Hyde Park add.	
"	L 21. 22. 23 B 6 Smiths add.	
"	Rear 1/2 L 15. 16 B 222 Clements add.	
"	See record	
"	L 24. to 27 B 22 Arlington Hts add	
"	E 50 ft L 25 to 28 B 4 Knox & Curriers sub.	
Trust Deed.	L 13 to 16 B 15 Kassarman's add. to N D	Released B 283 P 454
"	L 9 B 49 C & E add.	Released B 258 P 324
"	L 1. 2. B 4 Longmont add	
"	L 16 to 19 B 14 Witters 1 st add	Released B 253 P 111
Lis Pendens	N 1/2 NW 1/4 NW 1/4 3-4-68 Luther Dwyer Prop.	
POW of atty.	See record.	
Declaration of Trust	"	
Patent	SW 1/4 Sec 18 T 3 R 66 W.	
2 ^d Deed	Prop in B 249 Clements add.	
"	See record.	
Warranty Deed	L 32. 33. 34 B 43 Evans add.	
"	L 34 to 38 B 17 Wymans add.	
"	Prop in Byers sub.	
"	L 20. 21 B 41	E.D.
"	Prop in Knox & Curriers sub.	
"	L 45 B 6 Elyria	
Special "	NW 1/2 L 9 B 230	E.D.
"	1/2 L 14. 15 B 5 Kountze add.	
"	L 4. 5. F. W. Canfields sub.	
"	L 1. 2. B 4 Longmont add	
"	L 13 to 16 B 198	E.D.
"	L 13. 14 B 7 Hounters add.	
"	L 19. 20 B 6 Littleton.	
"	1/2 L 3 B 98 Capitol Hill sub 2 nd filing	
"	See record	
"	Part L 1. 2. 3 B 8 Broadway Terrace.	
"	L 6 B 9 Hounts add.	
Release Deed.	L 14 B 12 Broadway Terrace.	
"	E 100 ft L 25 to 28. B 4 Knox & Curriers sub.	
"	L 16. 17 B 3 Schinners add.	
"	L 6 B 3 Frisks add.	
"	L 11 B 26 Riverside add.	
"	L 3. 4 B 2 Grays sub.	

GENERAL INDEX, "GRANTEE."

Where Recorded.	Book.	Page.	GRANTEE.	GRANTOR.	Date of Instrument.			Date of Reception.		
					Month.	Day.	Year.	Month.	Day.	Year.
	183	495	Lawson Benjamin C.	Landon Sam S.	Jan	12	1883	Jan	12	1883
		549	Lyon & Berry	Stallcup Jno C.	Nov	22	1882	"	23	"
		571	Lothrop Hattie E.	Phelps Alfred C.	Jan	26	1883	"	26	"
		578	Landon Sam S.	Todd Wm S.	"	"	"	"	27	"
		581	Long Henrietta C.	Anderson Hef.	"	27	"	"	"	"
	186	220	Leonard James	Flowers Wm F.	Oct	27	1882	"	11	"
		224	Leavitt Walter S.	Trinks Delores E.	Jan	1	1883	"	12	"
		278	Lake M.A.	Schooley Phebe M. & Co.	"	24	"	"	25	"
		279	Lewis Henry	Watters Wm W.	"	20	"	"	"	"
	194	42	Logan Charles A.	United States	June	1	1868	"	27	"
		656	Langhaus Clark C.	Sheuget Peter S. & Co.	Feb	14	1883	Feb	14	"
	172	389	Langan Mary	Tillotson Ephraim	Apr	13	1882	"	17	"
		436	Remer Rudolph A.	Storms Mary C.	Feb	19	1883	"	24	"
		439	Lang Chas A.	Rasmussen Anders	"	24	"	"	26	"
	181	632	Lewis Henry	McLagan Geo.	Jan	31	"	"	1	"
	183	610	Liddell Oliver B.	Spangler Michael	Feb	2	"	"	2	"
		611	"	Harrington Benj F.	"	"	"	"	"	"
		621	Pester James H.	Cooper J A.	"	-	"	"	5	"
		623	Lewis Henry	Sherr Theo W.	Jan	31	"	"	"	"
	185	255	Lorrain John	Milner Annie M.	Feb	6	"	"	6	"
		265	Loomis Josiah	Swift Walter J.	"	12	"	"	12	"
	194	79	Leonard S. H.	Montgomery Caroline	Jan	29	"	"	"	"
	197	183	Leet John E.	Leet John E.	Feb	10	"	"	15	"
	179	319	Dichter John	Curstice Lewis A.	Nov	29	1882	"	1	"
	203	22	Liston Martin	Bigher Jacob A. J.	Feb	10	1883	"	13	"
		26	Laville James B.	Oliver M.A.	"	14	"	"	14	"
		27	"	Curry Edward A.	"	"	"	"	"	"
		60	Lockwood Fred	Knight Jas H.	"	19	"	"	20	"
		63	Lee Charles S.	Emmering John	"	3	"	"	21	"
		65	Long William	May Charles S.	"	-	"	"	"	"
	196	15	Lorrain John	Washburn Edward A.	"	7	"	"	7	"
		44	Long Henrietta C.	Knapp Jule A.	Dec	27	1882	"	12	"
		78	Landt Elizabeth J.	Lightfoot Deedmona	June	3	"	"	19	"
		91	Lockwood Fred	Hatch Lucretia J.	Feb	20	1883	"	21	"
		118	Lewis Henry	Flatray John H.	"	27	"	"	27	"
	188	51	Lash Isadora C.	McClain Oliver S.	Jan	11	"	"	8	"
		66	Lockhart James J.	"	Feb	8	"	"	10	"
		84	Luthe Herman E.	Whitsett Richard E.	June	22	1877	"	13	"
		84	Luthe Marion A.	"	"	"	"	"	"	"
		91	Lothrop Hattie E.	Morgan Samuel B.	Feb	13	1883	"	"	"
		102	Leet John E.	Smith John W.	"	10	"	"	15	"

ARAPAHOE COUNTY.

Nature of Instrument.	DESCRIPTION.	REMARKS.
Release Deed.	L 29 B 14 Witters 1 st add.	
"	L 21 to 28 B 7 Elmwood add.	
"	L 27 to 32 B 67	E.D.
"	1/2 of L 18 all L 19-20 B 21 Witters 1 st add.	
"	Prop in Longmont	
Trust Deed.	Prop in Grays sub.	Released B 223 P 297
"	L 29, 30 B 10 Hunts add.	Released B 223 P 165
"	See record	Released B 202 P 113
"	"	Released B 214 P 562
Patent	"	
Mech Lien	W 1/2 L 16 to 19 B 1 Snijders sub.	
Title Bond	L 11 & L 12 L 10 B 3 Fords add.	
Cov of Atty	See record.	
Assignment	"	
Warranty Deed	L 16, 17, 18 B 1 Fords add.	
Release Deed	L 1, 2, 3 B 70 Henry C. Brown add.	
"	" 26 C. Brown add.	
"	L 6, 3, 6, 4 B 24 Riverside add.	
"	Part L 13, 14 B 18 Hyde Park add.	
Trust Deed	L 6, 7 B 38 Whitsett add.	Released B 311 P 484
"	L 1, 2 B 9 The Hunter add.	
Warranty Deed	See record	
Trust Deed	See record	
L. C. Deed	Prop in B 66	W.D.
Release Deed	L 28 B 3 Union add.	
"	L 19, 20 B 40 C.E. add.	
"	"	
"	L 45 to 48 B 4 W. Elyria	
"	See record	
"	L 21 to 26 B 191 Clements add.	
Trust Deed	L 15, 16 B 24	E.S. Released B 311 P 2
"	L 14, 15 B 5 Longmont add.	Released B 223 P 95
"	L 37, 38 B 4 Highland Park	" 265 493
"	L 45 to 48 B 4 W. Elyria	1363 121 1153 78
"	Part L 16, 17, 18 B 1 Fords add.	Released B 238 P 191
Warranty Deed	A 1/2 L 17, B 39 Hunts add.	
"	L 5, 6, 7 Ashton.	
"	See record	
"	"	
"	L 18 to 22 B 32 H. C. Brown add.	
"	Prop in Garden Place	

Where Recorded. Book.	Page.	GRANTEE.	GRANTOR.	Date of Instrument.			Date of Reception.		
				Month.	Day.	Year.	Month.	Day.	Year.
188	214	Latham Alexander	Thomas Hugh H.	Feb	26	1883	Feb	28	1883
44	657	Lewis & Wheeler Lumber Co.	Devote Mary R.	Mar	31	"	Mar	31	"
	658	Lewis & Scott	Sugart & Groves	"	30	"	"	"	"
172	469	Levenson Montague R.	Hamburger Geo.	"	2	"	"	3	"
	470	"	Trick Geo.	"	2	"	"	2	"
	492	Lane Mahala W.	Lane George P.	Feb	26	"	"	12	"
	496	Lewis Alexander	Pomeroy Mark M. et al.	Mar	16	"	"	16	"
	523	Lewis John W.	"	"	"	"	"	23	"
	528	Lawton Lucy	Spurwald Mary J. et al.	Nov	20	1882	"	26	"
	528	" Joseph O.	"	"	"	"	"	"	"
	528	" Mahilda	"	"	"	"	"	"	"
179	415	Lane Mahala W.	Saxton John M.	Mar	16	1883	"	19	"
	442	Lyster Theodore G.	Zern Alfred W.	May	20	1882	"	29	"
194	128	Laing A. J.	Bradley A. H. et al.	"	"	1882	"	3	"
	149	Lockard Thomas	St Clair R. M.	Mar	5	"	"	13	"
	173	Leonard James	Shaw B. L.	"	13	"	"	21	"
	185	Lawton Joseph O.	Lawton Lucy et al.	Feb	13	"	"	26	"
197	235	Loomer J. S.	Neil Henry J.	Mar	26	"	"	"	"
196	180	Long Robert A.	Tait Anna E.	"	17	"	"	8	"
	185	" Henrietta C.	Boury Ellen	Feb	2	"	"	"	"
	217	Lavie James B.	Steffan Fredrick	Mar	14	"	"	14	"
	263	Lewis Philip M.	Wright Cordelia E.	"	21	"	"	21	"
	314	Lichter John	Keiz Albert	"	28	"	"	28	"
203	121	Lampert Clemens	Kach Alois	"	3	"	"	3	"
	121	" Theresia	"	"	"	"	"	"	"
	150	Long Robert A.	Kaufman Jns C.	"	7	"	"	8	"
	171	Lang Alexander S.	Bushnell Geo A.	"	12	"	"	13	"
	179	Lavin John	Spangler machad.	"	"	"	"	"	"
	192	Lewis Carrie M.	Morgan Samuel B.	"	14	"	"	15	"
	201	Laux Antons	Cobb Charles S.	"	16	"	"	17	"
	218	Leonard James	St John CH.	"	21	"	"	21	"
	219	Lawrence John H.	Berger Wm B.	"	19	"	"	"	"
	237	Littlefield Ernest J.	Daily John S.	"	20	"	"	23	"
	254	Lockwood Fred.	Knight Jas H.	"	24	"	"	26	"
	273	Lewis Emma A.	Cobb Charles S.	"	26	"	"	27	"
	305	Looper Mary	Stallcup Jns C.	Dec	12	1882	"	30	"
	310	Lee William	Heanna John R.	Mar	31	1882	"	31	"
188	238	Lyon William H.	Patten Sarah W.	"	1	"	"	2	"
	292	Lindquist Mary	Larfield Ediza C.	"	5	"	"	7	"
	305	Lodge Orr	Ewing Josiah P.	"	7	"	"	"	"
	312	Loring Lucy M.	Daily William M.	"	"	"	"	8	"

Nature of Instrument.	DESCRIPTION.	REMARKS.
Warranty Deed	L 15. 16. 17 B 4 Broadway add	
Mch Lien	L 6 to 11 B 40 Byers sub	
"	L 16 to 19 B 1 Snyder add	
Sat of Jus.	See record.	
"	"	
Off of Levy	L 13. 14 B 7 Hunters add	
Trans of Jus	See record.	
Declaration	"	
Agreement	"	
"	"	
"	"	
2 C Deed	L 22 B 209	ED
"	Prop m 6-4-68.	
Warranty Deed	L 2 B 4 Hartmans add	
"	See record	
"	L 1. 2 B 17 Elmwood add	
2 C Deed	L 10 & 1/2 L 11 B 71 C & C add	
Notice of Sub.	L 12 B 136	ED Cancelled Apr 14-1883
Trust Deed	L 21 to 24 B 10 Waddell & Machens sub	
"	L 24 B 6 Longmont add.	
"	L 19 B 40 C & C add	Released B 268 P 573.
"	L 16 to 22 B 2 Bergers add.	" B. 323 P. 133
"	L 5 B 25 Stecks add.	Released B 258 P 554
Release Deed	L 10 B 38	WD
"	"	"
"	L 7 to 10 B 10 Waddell & Machens sub	
"	L 16. 17 Collins add.	
"	L 26 B 79 C & C add.	
"	L 7 B 17 Fords add.	
"	L 4 B 43	ED
"	Prop m Grays sub.	
"	L 4. 5. 6 B 13 Town of Highlands	
"	L 1 to 4 B 5 Kettles add.	
"	Prop m W Elyria	
"	L 21. 22 B 38	ED
"	L 31. 32 B 3 Eastons add.	
"	N 1/2 NW 1/4 6-4-68	
Warranty Deed	L 11. 12 B 198	ED
"	See record	
"	"	
"	L 10. 11 B 19 L Archer sub.	

Where Recorded.	Book.	Page.	GRANTEE.	GRANTOR.	Date of Instrument.			Date of Reception.		
					Month.	Day.	Year.	Month.	Day.	Year.
188	341		Poper Meribah m.	Gaird James K	Mar	10	1883	Mar	10	1883
	358		Lipscomb Henry S.	Baker John	"	12	"	"	13	"
	360		Littlefield Thomas m.	Van John m.	"	13	"	"	"	"
	428		Lowe Walter D.	Crouch Smith W	"	14	"	"	20	"
	433		Little Mary J	Walker Charles H	Feb	20	"	"	"	"
	471		Lundstrom John E	Fisher Susan A	Mar	13	"	"	22	"
	477		Lucas John S.	Robinson Wm R	"	23	"	"	23	"
	523		Leonard James	Montgomery Caroline	"	22	"	"	27	"
	527		Brownmore Chas T	King Edison J	"	17	"	"	"	"
	544		Lessey Isabella.	Fabinger Adams m	"	28	"	"	28	"
	547		Lupton Edwin H.	Thomas Hugh H	"	"	"	"	29	"
	561		Lamphere Adelia m	Hurley Chas S	"	23	"	"	30	"
	581		Lynch Mary J	Lynch James.	"	31	"	"	31	"
36	432		Lehow Oscar E.	Lilly Jno E.	Apr	19	1882	Apr	7	"
114	658		Lees Thos.	Holzman S L	-	-	-	"	2	"
172	576		Levier Ella.	Wopff John	Apr	2	1883	"	11	"
	587		Landon Sam S.	Schooley Wm E et al.	"	16	"	"	16	"
	622		Ludington Nelson		Jan	7	1882	"	28	"
179	454		Loomer Timothy S	Campbell Marcus A	Dec	23	1883	"	5	"
	456		Leonardi Wm	Walbrach Conrad	Apr	2	"	"	"	"
188	590		Lucas S F	Robinson Wm R	Mar	23	"	"	2	"
	616		Loomer Timothy S	Smith Aaron	Apr	3	"	"	4	"
	631		Leavitt Walter S	Butters Alfred	"	"	"	"	5	"
189	10		Lipscomb Susan	Glaze Carrie	Mar	30	"	"	7	"
	11		" Henry S	Lipscomb Thos W	"	31	"	"	"	"
	17		Lebert Frances.	Fenster Agnes C	Apr	7	"	"	"	"
	19		Lowman Louis	Lore Geo P	"	"	"	"	9	"
	71		Lewis John R	Phillips Sidney	"	12	"	"	12	"
	100		Lewis Carrie m.	Bullick Lilla m	Mar	29	"	"	16	"
	113		Leinberg Charles T	Jerome Frank	Apr	19	"	"	19	"
	172		Lynch Bridget E.	McCullough MS.	"	"	"	"	23	"
	173		Leach Mary Ann	"	"	"	"	"	"	"
	192		Leonard James.	Montague Herbert E	"	23	"	"	24	"
	210		Looper John	Gaird James K	"	"	"	"	26	"
	248		Lloyd James.	Leart Mary C.	"	30	"	"	30	"
194	225		Lawsen Charles	Harman Lou G	Sep	4	1882	"	14	"
	228		Lynch James W	Highland Park Co	Dec	8	"	"	17	"
197	289		Lewis Annie	Ebert Mary J et al	Mar	15	1883	"	25	"
195	108		Lee Lillie m	Brownell Carrie	Apr	17	"	"	17	"
	117		Lewis Henry	Wareham Judson W	"	23	"	"	23	"
198	39		Long Robert A	Talbot Alex A	Mar	26	"	"	4	"

Nature of Instrument.	DESCRIPTION.	REMARKS.
Warranty Deed	L 11. 12 B 5 Hyde Park Add	
"	L 1. 2. 3 B 59 Evans add.	
"	B 19 Perrins sub	
"	L 1. 2. 3 B 46 Byers sub.	
"	L 32. 23 B 11 Highland Terrace	
"	L 27. 28 B 16 1 st add to Trenton.	
"	L 29 B 8 Knox & Currier sub.	
"	1/10 of S E 1/4 of N E 1/4 Sec 31 T 3 S R 68 W	
"	See record	Homestead
"	Prop in Sec 24-3-65	
"	L 14. 15 B 3 Broadway Add	
"	L 100ft L 1. 2 B 21 Highland.	
"	L 1 to 6 B 66 Harman's sub	
Mort Deed	See record	
Mech Lien	L 17. 18 B 106	ED Canceled Apr 9. 1883
Declaration in Trust	See record	
Trans of Jud	"	
Copy of Will	"	
2 C Deed.	B 12. 13 Pioneer & Broadway sub.	
"	Land in 15-4-68	
Warranty Deed	L 30 B 8 Knox & Currier sub.	
"	L 29. 30 B 33 Hunts add.	
"	L 15. 16. 17 B 22 " "	
"	L 11. 12 B 70 Henry & Brown 1 st add.	
"	1/2 L 11. 12 B 2 Hyde Park Add.	
"	L 8. 9 B 64 C & E Add.	
"	L 13. 14 B 7 Hunters add.	
"	See record	
"	L 8 B 17 Fords add.	
"	See record	
"	L 16. 17 B 7 McCullough's add.	
"	L 18. 19 " " "	
"	NW 1/4 NW 1/4 NE 1/4 30-3-68	
"	L 24 B 18 Hyde Park add.	
"	L 13 B 10 Park Ave add.	
"	Plot 2 B 61 Harman's sub	
"	L 25. 26 B 4 Kennedys add.	
Release	L 11 B 3 C & E add.	
Trust Deed	L 11 & 15 B 28 Schummers sub add.	Released B 73 B 37
"	L 37. 38 B 15 Garden add.	" " 258 " 211
"	L 1 to 6 B 9 Wadell & Machens sub.	

Where Recorded.	Book.	Page.	GRANTEE.	GRANTOR.	Date of Instrument.			Date of Reception.		
					Month.	Day.	Year.	Month.	Day.	Year.
	198	60	LeBeau Francis	Clifford Jno S	Apr	7	1883	Apr	7	1883
	103		Loechel Herman	Bork Mrs Anna	"	14	"	"	16	"
	167		Doomer Timothy S	Smith Frank	"	3	"	"	26	"
203	356		Beavick Sigismond	Todd William S	"	"	"	"	7	"
	357		Long Robert A	Kaufman Jno C	Mar	28	"	"	"	"
	358		Long R. A & Co P	Berkey John M	"	"	"	"	"	"
	387		Dawson Charles	Goldborough Lewis C	Apr	11	"	"	11	"
	411		Long Henrietta C	Godfrey J A	"	16	"	"	16	"
	445		"	Price John	"	20	"	"	20	"
	446		Lewis A R.	Wood Samuel N	"	21	"	"	21	"
	456		Dockwood Fred.	Chelms Alfred C	"	13	"	"	23	"
44	662		Lehman F B	Standling Robert	May	1	"	May	4	"
	663		DeBlanc J L	Jensen Annie H et al	"	7	"	"	7	"
160	193		Linhart Eliza	Denver Land & Imp Co	"	5	"	"	19	"
172	634		Dave Leo P	Lave Mahala W	"	2	"	"	22	"
179	533		Lehow Oscar E	Little Richard S	Apr	25	"	"	10	"
	562		Little Richard S	Lehow Oscar E	May	14	"	"	25	"
189	299		Lundgren John C	Pringle Jordan P et al	Apr	30	"	"	4	"
	310		Lynch Mary	Barium Phineas J	"	5	"	"	"	"
	317		Lang Alexander S	Welsh Washington W	May	3	"	"	5	"
	407		Patten Mary E	McArdle Mary	"	27	1882	"	14	"
	479		Dibby Geo W	Dunbar J P et al	Apr	1	1883	"	22	"
	488		Lewis Aaron J	Ullery Flora E	May	19	"	"	23	"
	506		Lessig Isabella	Fabringer Alice A	Mar	5	"	"	24	"
	550		Lawton Wm S	Williamson Jonathan	May	17	"	"	29	"
194	255		Lave Mahala W	Lave Wm A	Apr	23	"	"	4	"
197	311		Leen John T	Camp Mary E	May	17	"	"	17	"
202	2		Lake Mary L	Smith Geo P et al	"	5	"	"	5	"
	13		Loomis Harry	Leary Fannie J et al	Jan	3	"	"	11	"
198	302		Long Robert A	Merrison James E	Apr	28	"	"	18	"
	315		Lapp John M	Fischer Franz	May	22	"	"	22	"
195	188		Penahan Bart E	Okenstrom H Matilda	"	25	"	"	25	"
206	37		Lapp John M	Busch John B et al	"	29	"	"	31	"
203	519		Quellen John A	Hanna John R	"	3	"	"	3	"
	530		Lang Alex S	Hammer S R	Mar	5	"	"	5	"
	533		Leet John E	Cordes Hermann	May	"	"	"	"	"
	607		Lessig Isabella	Packard Susan C	"	11	"	"	17	"
	621		Long Robert A	Kaufman Jno C	"	18	"	"	21	"
36	446		Loring Lucy M	Jacobs Esther C	"	10	"	June	25	"
44	667		Leahy Patrick	Barron Lewis	Apr	18	1881	"	12	"
179	614		Legere Peter F	Richardson Cyrus G	June	19	1883	"	21	"

Nature of Instrument.	DESCRIPTION.	REMARKS.
Trust Deed	B 22 Ashleys add.	
"	L 11. 14 B 86 Brown S & P add.	Released Nov 1907
"	L 21 B 1 Sawmings add.	" " 232. 218
Release Deed	L 24 B 217 Clements add.	
"	L 1 to 6 B 9 Waddell & Machens sub	
"	" " " "	
"	L 21 B 13 Witters 1 st add.	
"	L 24 to 28 B 14 Whiteetts add.	
"	L 30. 31. 32 B 41 H C Brown 2 ^d add.	
"	L 25. 26 B 95	E L
"	L 31 to 34 B 3 W Elyria	
Mech Lien	Prop in B 11 Witters 1 st add.	
"	L 13. 14 B 260 Clements add.	
Warranty Deed.	Prop in Fairmont	
Sat of Jud	See record.	
2 Deeds	See 21- 5- 68	
"	" " "	
Warranty Deed.	L 4. 5. 6 B 32 Pringles sub	
"	L 25. 26 B 110 P J Bariums sub	
"	W 1/2 N E 1/4 7- 3- 68	
"	L 28 B 223 Clements add.	
"	L 14. 15 B 57 1 st add to Swansons	
"	L 31. 32 B 9 Whiteetts add	
"	L 27. 28 B 34 Schinnies add	
"	L 15. 16 B 23 Riverside add	
Order of Court	See record	
Release Deed	L 13 to 16 B 53 Stecks add	E L.
Trans of Jud	See record	
Deed of adoption	"	
Trust Deed.	L 4. 11. 42 B 7 Waddell & Machens sub	Released B 223 B 364
"	L 25. 26 B 51 Schinnies add	1123 397
"	See record	Released B 233 B 558
"	L 22. 23 B 16 Karsenmans add.	" " 293 P 222
Release Deed	Part L 1. 2. 3 B 8 Broadway Terrace	
"	L 13. 14 B 70 part in Park & C St add.	
"	L 8 B 64 WD	
"	See record	
"	L 41. 42 B 7 Waddell & Machens sub	
Mort Deed	L 10. 11 B 19 L Archer sub	Exon See Grantor
Receipt	See record	
2 C Deed	S W 1/4 20- 3- 66.	

Where Recorded.		GRANTEE.	GRANTOR.	Date of Instrument.			Date of Reception.		
Book.	Page.			Month.	Day.	Year.	Month.	Day.	Year.
179	616	Doomer JD	Morey Chester S	June	21	1883	June	27	1883
	624	Lincoln Land Co	McCullough Geo	Mar	1	"	"	28	"
189	576	Lindgren Nils P	Jackson Annetty	May	26	"	"	1	"
	582	Laverty Julia	Scobey Orlando B	"	29	"	"	1	"
	626	Lockwood Robt C	Reeves Biddle ^{et al}	June	2	"	"	6	"
	628	Lewis Alfred	Nichols James H	"	5	"	"	"	"
190	7	Lipe Elizabeth	Delans Ellen H	"	7	"	"	7	"
	34	Lind J. C.	Col John	"	11	"	"	11	"
	103	Lounsberry Helena	Speer RW	"	18	"	"	18	"
	120	Long Robert A	Alexander Emma J	"	"	"	"	20	"
	177	Long O A	Jenkins Elwood N	May	8	"	"	27	"
	178	Loustens Silvin	Cotton Geo L	June	20	"	"	"	"
	181	Lincoln Land Co	McCullough Geo	Mar	1	"	"	28	"
194	323	Lare Mahala W	Lare Wm A ^{et al}	June	2	"	"	4	"
	334	Lyman Ellen S	Herman Lou G	Aug	31	1882	"	5	"
197	332	Lewis & Scott	Shugar & Groves	June	1	1882	"	2	"
195	202	Lee Sallie M	Leek Bealla	"	1	"	"	"	"
	208	"	Pardee Catherine V	"	4	"	"	4	"
	221	"	Hauck Fredk ^{et al}	"	7	"	"	7	"
	229	"	Ford Eva M	"	11	"	"	11	"
	248	Logan Ann Eliza	Wroom James W	"	19	"	"	19	"
206	39	Lapp John M	Ell Hermann	May	31	"	"	1	"
	77	Long Robt A	Stine Wm P	June	4	"	"	9	"
	91	Legge Orr	Kirk John H	Apr	21	"	"	14	"
	94	"	Gilmore Nellie E	June	14	"	"	"	"
	137	Povett Joseph	Bond Joshua S	"	13	"	"	23	"
	141	Punahan Bart E	Schwarz Meta	"	23	"	"	"	"
	145	Long Robt A	Watkins Caroline J	"	19	"	"	26	"
213	37	Leonard Bridget	Sprague Maria R	"	"	"	"	1	"
	40	"	"	"	"	"	"	1	"
	44	Lathan Alex	Berkey John M	June	2	1883	"	2	"
	56	Little Calvin W	Chelph A C	May	31	"	"	5	"
	62	Lennon Elizabeth F. ^{et al}	Moffat D H Jr	June	4	"	"	"	"
	68	Lucey Richard	Evans Wm G	"	5	"	"	"	"
	73	Long R A & Cora P	Berkey John M	May	22	"	"	6	"
	79	" Robt A	Kaufman Jno C	June	6	"	"	7	"
	103	Legge Orr	Bigler J A J	"	13	"	"	14	"
	114	Logan Geo M	Cooper J. A	"	14	"	"	15	"
	120	Putts Rosella	Johnson Benj F	"	15	"	"	16	"
	139	Pester James H	Spangler M	"	19	"	"	20	"

Nature of Instrument.	DESCRIPTION.	REMARKS.
2 C Deed.	See record	
"	"	
Marriage Deed.	D52 B 24 Riverside Add.	
"	D11 B4 Fiske Add.	
"	See record	
"	D8. 9. Clarks sub.	
"	D17 to 25 B105 E.D.	
"	N 1/2 L 9 B 253 W.D.	
"	D6. 7 B 5 A E Summers add.	
"	D21 to 24 B1 Waddell & Machens sub.	
"	D1. 2 B4 Barnums add.	
"	S E 1/4 28-3-66	
Specis "	See record	
Decree of Court.	D22 B 209 E.D.	
Marriage Deed	Plat 9 B8 Harman sub.	
Notice of Suit	D16 to 19 B1 Smeyers add.	
Trust Deed	N 1/2 L 21 S 1/2 L 22 Blk B So sub of Evans add.	B 390 P 424 Released B311 P 467
"	D23 part 24 B 5 San Rafael add.	Released B 253 P 418
"	D7 B 12 Witters 1 st add.	Released B 214 P 32
"	Part B 11	" 258 630
"	D21 B 3 Downings add.	" 283 5 68
"	D25 B 34 Haunts add.	Released B 233 P 214
"	D13. 14 B8 Waddell & Machens sub.	
"	N 1/2 L 14 B4 Summers add.	Released B 360 P 189
"	S 1/2 " " "	Released B 258 P 122
"	See record	Released B 213 P 417
"	D11 B 5 C & E add.	Released B 243 P 110
"	D19 to 24 B1 Waddell & Machens sub.	" 273 P 128
Release Deed.	D10 B 242 W.D.	
"	" " "	
"	E 100ft L 25 to 28 B4 Knox & Curries sub.	
"	See record	
"	D9 B 109 E.D.	
"	D13 B 55 Evans add.	
"	D13. 14 B8 Waddell & Machens sub.	
"	D13. 14 " "	
"	D114 B 4 Summers add.	
"	D 34. 35 B 34 Park Ave add.	
"	D20 & S 1/2 21 Blk B So sub of Evans add.	
"	D24. 25 B 336 Clements add.	

[illegible][illegible]

[illegible]

[illegible]

[illegible]

Where Recorded.		GRANTEE.	GRANTOR.	Date of Instrument.			Date of Reception.			Nature of Instrument.	DESCRIPTION.	REMARKS.
Book.	Page.			Month.	Day.	Year.	Month.	Day.	Year.			
44	633	Mullin John	Scanlon James	-	-	-	Oct	12	1882	Mech Lien	L 11 B 14 Highland Park Add (Add)	
	635	McPhee & McQuinnity	Malcolm Pancheater S.	Oct	28	1882	"	28	"	"	L 9 10 B 207 Denver.	
105	117	McCormick R R	Riverside Cemetery am.	Sep	10	1878	"	30	"	Certificate	L 18.19. B 5 Riverside Cemetery.	
172	69	McPhee & McQuinnity	Furbish A B.	Oct	2	1882	"	3	"	Off of Levy	1/2 Leasehold in L 7 to 10 B 63	ED.
	76	Mumut Jean H.	Miles A H.	"	4	"	"	5	"	Leaser.	See record.	
	85	McPhee & McQuinnity	Clark M.	Aug	8	"	"	10	"	Trans of Jud	"	
	97	Miller George W	Mulochill Cynthia A	Oct	9	"	"	12	"	Con of atty	"	
	103	Miles Enos	Kramer Eliza	May	12	"	"	14	"	"	L 27 B 121 Stiles Add.	
	109	Moore Alexander P	Moore Frances E	Oct	12	"	"	19	"	"	See record	
	123	McCullough George	Thatcher Joseph A	Sep	25	"	"	24	"	"	"	
	126	Morrison George	Sterling Wm J.	Oct	24	"	"	27	"	"	L 14.15 B 1 Gastone Add.	
173	546	McGill Douglas J	Ashley Eli M	"	2	"	"	4	"	Release Deed.	See record	
	557	Mahoney Mary	Packard Duward C.	Sep	26	"	"	6	"	"	L 2.3 B 5 Central Capitol Hill sub.	
	573	Muirhead Thomas	Miles Alfred H.	Feb	14	"	"	9	"	"	L 12 B 222 Clements Add.	
	577	Moore Margaret E	Jones James H.	Oct	9	"	"	"	"	"	L 1.2. B 18 Park Ave Add.	
	578	Markes Jennie E	Jones James R	"	"	"	"	"	"	"	1/2 L 15 B 3 Summers Add.	
	590	Mowers Mrs Emma S.	Lamer S R	"	10	"	"	11	"	"	L 20 B 133	ED.
	595	McDowell Robert	Cook John Jr	"	"	"	"	"	"	"	L 15 B 1 Downings Add.	
	599	McLeod James J	Gildersleeve Geo W	"	11	"	"	"	"	"	L 1 1/2 2 B 75	W.D.
	609	Manley William L	Todd William L.	"	"	"	"	13	"	"	L 13.14 B 24 Evans Add.	
	629	Martin Louisa	Maters Atkinson	"	12	"	"	14	"	"	L 11.12. B 2 H C Browns Add.	
	633	Murphy Alice E	Evans William G	-	-	-	"	16	"	"	L 8 B 33 Haunts Add.	
175	305	Mace Kate P.	Cooke John	Oct	10	1882	"	11	"	Trust Deed.	B 14 McKee Add.	Released B 743 P 147
174	350	McClanahan James L	Newman Geo W ^{2nd}	Sep	13	"	"	2	"	Warranty Deed.	L 7 to 11 B 42 So Denver.	
	351	" Finis	McClanahan Jas L	"	23	"	"	3	"	"	"	
	409	Millessen Elisha	United States	Dec	1	1865	"	04	"	Patent	NW 1/4 of SW 1/4 4-4-68	
	410	McCluskey Mary A.	Barnum Phineas J	Oct	18	1882	"	"	"	Warranty Deed	L 37 38 B 111 P J Barnums sub.	
	423	Murphy Patrick	"	"	23	"	"	27	"	"	L 37 B 75	
	425	McKinnon Rodrick	Hearman Lou G	May	"	"	"	28	"	"	Plot 4 B 63 Harman sub.	
179	78	Manley William L	Clough Carrie M.	Oct	7	"	"	9	"	2 Ch Deed	L 13 to 16 B 74 Evans Add.	
	94	McCullough George	Beger Richard	"	18	"	"	18	"	"	Onap in So Denver.	
	104	Martin John H.	Baker Edward J	"	20	"	"	21	"	"	" Summers 2 nd Add.	
	111	Moore Margaret E	Eicholtz Leonard H.	"	21	"	"	26	"	"	L 1.2.3. B 25 Hartmans Add.	
183	12	McJewer John	Sprague Mera R	Dec	29	1881	"	20	"	Release Deed.	L 3 B 27 Ex E Add.	
	33	Martin Matt	Stagg Henry R	Oct	24	1882	"	26	"	"	L 21.22 B 2 Pattersons Add.	
197	10	Mercantile Trust Co	Denver & New Orleans R.R. Co.	Sep	4	"	"	5	"	Mortgage	See record	
185	8	McDowell Hester M	Bowman Louis	Oct	21	"	"	23	"	Trust Deed.	L 22 & SW 1/4 L 23 B 150 Adams Add.	Released B 493 P 395
	15	Mallory D D	Heasley Nellie	"	26	"	"	27	"	"	Part L 18.19.20 B 8 Broadway Terrace.	Released B 293 P 392
	17	"	Darley William M Jr	"	28	"	"	31	"	"	Plots in Broadway Lots sub.	Released B 273 P 492
	20	Metzler Hannah	Sutton Francis M	"	"	"	"	"	"	"	L 14.15 B 22 Highland Terrace	Released B 183 P 355
184	110	Mallory Dwight D.	Trask Thacker E	"	2	"	"	6	"	"	N 1/2 L 21 1/2 24 B 31 Hagers sub.	" 11283, 491

GENERAL INDEX, "GRANTEE."

Where Recorded.		GRANTEE.	GRANTOR.	Date of Instrument.			Date of Reception.		
Book.	Page.			Month.	Day.	Year.	Month.	Day.	Year.
184	112	Miller Henry	Kiel Henry	Oct	6	1882	Oct	6	1882
	121	McCortney William F	Shackelford Joel W	"	7	"	"	7	"
	138	Molyneux Thomas	Hilliker James D.	"	13	"	"	13	"
	155	Metropolitan Bldg & Loan Assn	Buchtel Helen M.	"	10	"	"	18	"
	157	"	Tallmadge Charles E.	"	11	"	"	"	"
	172	McCree & McCannity	Peoples William J	"	21	"	"	21	"
	181	Merriman E F & Co.	Thompson Charles A	"	23	"	"	23	"
	188	Muller Henry	Kahler John	"	24	"	"	24	"
	189	Martin J S	James J. F et al.	"	12	"	"	25	"
	195	Miles Alfred H	Wirtz Stephan	"	26	"	"	26	"
	197	McCortney Wm F	Lammers Herman	"	27	"	"	27	"
	200	Metropolitan Bldg & Loan Assn	Eisenhart Rachael	"	"	"	"	28	"
	205	McCortney Jennie D.	Ullman Harriet	"	"	"	"	"	"
	206	Merriman E F & Co.	Schlink J P	"	"	"	"	30	"
	209	McCortney Wm F	Sheeth Eleanor	"	30	"	"	"	"
180	28	Merriman E F	Von Richthofen Jane	Sep	12	"	"	2	"
	43	McNair Jane	Mullins Julia T	Oct	3	"	"	3	"
	43	Mathews H C.	"	"	"	"	"	"	"
	46	Morris Mary B	Daily John L	"	2	"	"	"	"
	51	McIntyre Maria W	Reynolds Alice G	"	"	"	"	"	"
	61	McLagan George	Burbark Theodore	"	4	"	"	4	"
	62	Miller Mary Jane	Marsh Edmund M	"	3	"	"	"	"
	67	Martin Agnes	Body Henry	Sep	27	"	"	"	"
	81	Martin John	Walsh Thomas J	Oct	3	"	"	6	"
	92	Moore George C.	Lewis Aaron F.	"	5	"	"	7	"
	100	McDonald James Bridget	Lockwood Fred.	July	29	"	"	9	"
	127	McDowell Robert	Fisk Emory A	Oct	15	1880	"	11	"
	131	Magle Wm & Charles	Thomas Hugh H.	"	11	1882	"	"	"
	134	Maag Paul	Begu Richard et al.	June	8	"	"	"	"
	144	Marsh Edmund M.	Milled Mary J	Oct	12	"	"	13	"
	172	McBride Agnes	Gurley Roderick A	"	16	"	"	16	"
	174	McCarthy Maurice	Leutshaw Edward	"	"	"	"	"	"
	176	Muller Dennis W	Roches Anna	Sep	22	"	"	"	"
	185	Menschke Edward H	McLeod James J 4th	May	29	"	"	"	"
	189	McCullough George	Thompson James	"	4	"	"	17	"
	203	Marrison Samuel D.	Hunt Alexander C.	Oct	10	"	"	18	"
	212	Moseley Hariam B	Daily William M.	Sep	16	"	"	"	"
	213	Mitchell John & Eliza	Hunt Alex C.	Oct	18	"	"	"	"
	222	McEwen Charles	Moore Frances E.	"	19	"	"	19	"
	232	McGuever John	Dawson Thos F	Sep	26	"	"	20	"
	236	Mosier James J	Wood Levi	Oct	9	"	"	21	"

ARAPAHOE COUNTY.

Nature of Instrument.	DESCRIPTION.	REMARKS.
Trust Deed	L 3 B 36	W.D.
"	L 23. 24 B 35 H.C. Brown 1st add.	Released Bond B 36
"	L 19 B 7 Fronton	Released B 183 P 113
"	L 33. 34 B 38 Hunts add.	
"	See record.	Released B 311 P 20
"	L 1. 2. B 1 Fords add.	
"	Pots in 2nd filing of McCulloughs add.	
"	L 10 B 2	45 Released B 360 P 408
"	L 9 part 8 B 19 Lake Archer sub.	Released B 223 P 11
"	L 4. 5 B 5 Summers add.	B 313 P. 421
"	L 12. 13. B 26 Riverside add. And Rd B 113 P 167	Released B 253 P 150
"	L 13. 14. B 135	E.D.
"	L 30. 31. 32 B 68	Released B 213 P 268
"	Prop in 2nd filing of McCulloughs add. And Rd B 113 P 167	Released B 223 P 150
"	L 8 B 184 Stiles add.	Released B 333 P 108
Warranty Deed	L 9. 10. B 1 Richthofens add to Lake Archer sub.	
"	1/2 L 10. 11 B 2 Horner's add.	
"	"	
"	L 11 B 12 Broadway Terrace.	
"	L 5. 6. B 44 Evans add.	
"	L 34. 35 B 34 Park Ave add.	
"	L 11. 12 B 3 Kettles add.	
"	L 27 B 97 Capitol Hill sub.	
"	L 23 B 9 Elyria	
"	L 11. 12 B 101	E.D.
"	L 25. 26 B 3 W Elyria	
"	L 15 B 1 Downings add.	
"	L 6. 7. 8. B 4 Broadway add.	
"	See record	
"	L 7. 8. B 3 Kettles add.	
"	L 27 B 5 River Front	Homestead Oct 19 1882
"	L 9 B 18 Downings add.	
"	Part L 10 B 30	W.D.
"	See record	
"	NW 1/4 Sec 5 T 3 S R 67 W	
"	Prop in Hunts add.	
"	L 28 B 5 Lake Archer sub.	
"	Out L 5 Hunts add.	
"	L 17 to 20 B 194	E.D.
"	L 24 B 14 H. Witters add.	
"	L 5 B 151 part in Park & Adams add.	

Where Recorded.	Book.	Page.	GRANTEE.	GRANTOR.	Date of Instrument.			Date of Reception.		
					Month.	Day.	Year.	Month.	Day.	Year.
	180	260	Macdonald Angus	Sigi John W	Oct	16	1882	Oct	24	1882
		281	McDonnell Ellen	Darrow Geo J et al.	"	26	"	"	26	"
		293	Morrison Fannie C.	Morrison S S	"	23	"	"	27	"
		296	Maag Paul	Beger Richard	"	26	"	"	"	"
		310	McGovern Kate	Montenarelli A	"	14	"	"	30	"
		328	McClanathan Ruth	Rubidge David	"	28	"	"	31	"
44	636	McBird M J.	Bennett Erastus S.		Nov	3	"	Nov	3	"
		637	Martin S S	Still Chas W.	"	4	"	"	6	"
		637	"	Caunter H.	"	"	"	"	"	"
		639	"	Mellein Jacob	"	16	"	"	17	"
		639	Mullins Denis	Hallett Moses	"	17	"	"	"	"
174	437	McCullough George	Morgan Samuel B		May	6	"	"	1	"
445		McCasser James	Bend Geo H et al.		Oct	13	"	"	3	"
454		Moore Lydia C.	Nichols J H		"	31	"	"	7	"
179	125	McCullough George	Bagley F S		July	29	"	"	1	"
	126	"	Beger Richard		Oct	28	"	"	1	"
		148	Myers Catherine S.	Smith Albert	Nov	13	"	"	13	"
172	144	"	Bruderlin A Mrs.		Oct	26	"	"	1	"
	144	McBird Matthew J	Bennett Erastus S.		Nov	3	"	"	3	"
	163	Mullins Julia T.	Wingard Louise E.		"	4	"	"	14	"
	165	Miller M J	Long Henrietta C.		Oct	14	"	"	"	"
	196	Morris & O'Connor	Knob & Currier		Feb	24	"	"	21	"
183	61	Marcus William	Sprague Mira R.		Oct	31	"	"	1	"
	82	More Robert	Jones James H.		Nov	3	"	"	4	"
	134	Marks Jennie E.	Ewing Josiah C.		Oct	26	"	"	11	"
	143	Mullins Julia T.	Phelps Alfred C.		Nov	6	"	"	14	"
	191	McCraith Jennie C.	Sprague Mira R.		Oct	18	"	"	21	"
	210	McPhee Charles D.	Lothrop Wilbur C.		Jan	7	1881	"	24	"
	214	Michael Henry W.	"		"	"	"	"	"	"
	233	Markham Vincent D.	McClure Charles B.		Nov	28	1882	"	28	"
	239	Merkey Mary	Rose Samuel		"	29	"	"	29	"
184	213	Morrison S S.	Morrison Fannie C.		Oct	23	"	"	1	"
	222	Mallory Dwight D.	Funk Philip		Nov	2	"	"	2	"
	236	Merriman E F & C.	Baggett J A		"	3	"	"	4	"
	237	"	Chaffee Jerome et al.		"	1	"	"	"	"
	238	Mallory Dwight D.	Dillon William C.		"	2	"	"	6	"
	247	Mullen Jno R & Co.	King Alexis S.		Oct	10	"	"	7	"
	248	McMann Robert H.	Elting Oscar		Nov	7	"	"	8	"
	256	Martin A F	Hoarnan S E.		Oct	11	"	"	9	"
	257	McCartney Wm F	Witter Kate B.		Nov	9	"	"	10	"
	258	Metropolitan Bldg & Loan Assn.	Ingersoll W. W.		"	6	"	"	"	"

Nature of Instrument.	DESCRIPTION.	REMARKS.
Special Warranty Deed	P 7. 8 B 27.4	W.D.
Warranty Deed	P 35 B 18 1 st add to Ironston.	
"	P 37. 38 B 23 Hunts add.	
"	See record	
"	P 13 B 4 C & E add.	
"	P 23 B 5 Kountze add.	
Mech Lien	B 74 C & E add.	
"	P 2 B 27 Hallacks sub.	
"	P 41. 42 B 38 Fairmont add.	Cancelled Nov 27, 1882
"	P 16 B 4 River Front	
"	P 12 B 179 Denver	
Trustee Deed	P 17 to 20. 29 to 32 B 63 C & E add.	
Deed	See record.	
Deed of Further assurance	"	
2 C Deed.	"	
"	Prop in S. Denver	
"	P 18 B 73	E.D.
Receipt	P 17. 18 B 73	"
Ctf of Levy	Prop in C & E add.	
Power of atty.	See record	
Agreement	"	
Lease	Store room 404 Laumer St.	
Release Deed.	P 25. 26 B 15 Kassermane add.	
"	P 9 B 136	E.D.
"	P 15 B 3 Summers add.	
"	P 3. 4. 27. 28 B 13 McCulloughs add.	
"	P 14 B 222 Clements add.	
"	P 12 B 45	E.D.
"	P 11. 12 B 59 Curtis & Clarkes add.	
"	P 14. 15. 16 B 51	E.D.
"	P 5 & N W 1/4 L 6 B 2 Kasserman's add.	
Trust Deed.	P 37. 38 B 23 Hunts add.	Released B 213 P 179.
"	P 16 & N 1/2 L 17 B 2 Whittrits add.	Released B 530, B 348.
"	P 36. 37 B 5 2 nd filing of McCulloughs add.	
"	P 21 to 24 B 5	"
"	P 29 to 32 B 6 Park Ave add.	Released B 223 P 183
"	P 3. 4 B 1 Horners add.	Released B 213 P 363
"	See record	Released B 213 P 240
"	P 37. 38 B 32 Witters 1 st add.	
"	See record	Released B 213 P 26
"	P 16 & W 1/3 P 17 B 8 Highlands	" 253 & 510

Where Recorded.		GRANTEE.	GRANTOR.	Date of Instrument.			Date of Reception.			Nature of Instrument.	DESCRIPTION.	REMARKS.
Book.	Page.			Month.	Day.	Year.	Month.	Day.	Year.			
184	276	Morrison S. D.	Clark Albert	Nov	14	1882	Nov	15	1882	Trust Deed.	L 34 B 20 Hunts add.	Released B 573 P 94.
	281	McCarty W. F.	Estelle Robert	"	1	"	"	16	"	"	L 8 B 50 C & E add.	Released B 273 P 3.
	285	Mallory Dwight D.	Root Edwin C.	"	1	"	"	"	"	"	L 13. 14 B 64 H C Browns 2 nd add.	Released B 273 P 4.
	295	Müller Henry	Ritzen Conrad	"	17	"	"	18	"	"	L 8 B 1 Park ave add.	Released B. 248 P. 138
	296	Milheim John	Simpson Annie F.	"	"	"	"	"	"	"	L 22. 23 B 33 Highland	Released B 253 P 70
	304	Metropolitan Bldg & Loan Assn	Deuchfield Henrietta	"	"	"	"	20	"	"	L 14. 15 B 105 Capitol Hill sub 2 nd filing	" " 273. 267
	315	Meyer Ignatz & Agnes	Wagner Ludwig	"	22	"	"	23	"	"	L 6. 7. 8 B 7 Swanson	Released B 214 P. 481
185	46	Mallory S. D.	Von Trotha Helene S.	"	9	"	"	10	"	"	L 19. 20 B 12 Broadway Terrace. Part B 153 P 37	Released B 214 P. 475 B 268 P 29
	54	Meserer John T.	Allen Wm Jr	Oct	26	"	"	13	"	"	Part L 18. 19. 20 B 17 N. D.	
	82	Mallory S. D.	Stine Willie P et al	Nov	21	"	"	22	"	"	L 17. 18 B 8 Waddell & Machens sub.	
	83	"	Pierce Arthur E.	"	"	"	"	"	"	"	See record	Released B 213 P 243
	84	"	"	"	"	"	"	"	"	"	"	" " 243 " 244
	85	"	"	"	"	"	"	"	"	"	L 17. 18 B 2 Pierce Mannings add.	" " 243 " 244
	86	"	"	"	"	"	"	"	"	"	L 19. 20. " " "	" " 243 " 245
	88	Morrison Louise L.	Self Sarah S	"	23	"	"	23	"	"	L 26 B 121 Stiles add.	Released B 233 P 7
	97	Mallory S. D.	Shugart Peter S et al.	"	28	"	"	29	"	"	W 1/2 L 16 to 19 B 1 Snyder sub.	" " 217 P. 547
186	12	Merriam E. F.	Kelley John Emmet	"	22	"	"	25	"	"	L 7 to 12 B 2 2 nd filing of McCulloughs add.	" " 243 " 249 + B 433 P 6.
	20	Matter W. H.	Schuyler J. A.	"	27	"	"	27	"	"	L 14 B 6 Summers add.	Released B 153 P 46.
	24	May Charles S.	Delpuir Isabella	"	28	"	"	28	"	"	L 31. 32 B 9 H. Witters add.	" " 183. 598
	32	Merriam Edward F.	Churchill Caroline M.	"	27	"	"	27	"	"	L 25. 26 B 5 2 nd filing of McCulloughs add.	" " 253. 257
180	333	McCullough M. Simpson	St Marys Female academy	July	10	"	"	1	"	Warranty Deed	See record.	
	338	Mason Lyman	Dow Chas L.	Nov	1	"	"	1	"	"	L 12 B 15 Park ave add.	
	348	Morris Mary K.	Bowen Alvin G et al.	"	2	"	"	2	"	"	L 8. 9. B 78 C & E add.	
	355	McGill Mary	Witter Kate B.	"	"	"	"	3	"	"	L 7 B 49 C & E add.	
	360	Miller Fredrick	Evans John	"	3	"	"	"	"	"	L 15 B 46 Evans add.	
	367	Marchbanks Rosey	Gooden Leewillner	"	4	"	"	4	"	"	1/2 L 9 B 136	E.D.
	377	McGowan Emily M.	Powell James S.	Oct	28	"	"	"	"	"	L 24 B 11 Elyria	
	396	Merriam Edward F.	Walker Chas H.	Nov	6	"	"	6	"	Special "	Drop in 2 nd filing of McCulloughs add.	
	402	Martin Edmund P.	N. D. M & Church	May	9	"	"	7	"	"	Rear 60 ft L 17. 18. 19 B 13 Kassermans add.	
	408	Morris Zachariah C.	King Edson J.	Nov	8	"	"	8	"	"	See record.	
	450	Monroe Joseph A.	Switzer Mamaduke P.	"	10	"	"	13	"	"	L 28 B 15 Smiths add.	
	452	Myers Catherine S.	Bruderlin Albert	Oct	28	"	"	"	"	"	L 17. 18 B 73	E.D.
	476	McCluer James L.	Hayward Wm P & et al.	Nov	14	"	"	14	"	"	See record.	
	482	Miller J. Craig	Von Riehthofen Jane	"	15	"	"	15	"	"	L 22. 23. 24 B 5 Riehthofens add to Valverde.	
	488	McElroy Albert	Bartels Caroline H.	"	"	"	"	"	"	"	L 5 B 32 H C Browns add.	
	492	Martin Stephen S.	Figary John H.	"	"	"	"	16	"	"	Part L 1 B 67	W.D.
	507	Malcom Granville	Chittenden Edwin R.	"	17	"	"	17	"	"	See record.	
	519	McNamara M. J.	Hensley Nellie	"	15	"	"	"	"	"	Part L 18. 19. 20. B 8 Broadway Terrace.	
	520	Moore Thomas H.	Waters George H.	"	17	"	"	"	"	"	L 25 B 20 Downings add E.D.	
	526	Miles Enos	Heilb. Frank W.	"	15	"	"	"	"	"	L 16. 5 B 5 Summers add.	
	554	McCarthy Maurice	Prosser Harper H.	Sep	11	"	"	21	"	"	L 8 B 17 Schunners add.	

GENERAL INDEX, "GRANTEE."

Where Recorded.		GRANTEE.	GRANTOR.	Date of Instrument.			Date of Reception.		
Book.	Page.			Month.	Day.	Year.	Month.	Day.	Year.
180	562	Murphy Rosey.	Hatcher Joseph A.	Nov	10	1882	Nov	21	1882
	565	Morse Richard C Trustee	Chamberlin H B	"	"	"	"	22	"
	597	Miller Richard S.	Butters Pinckney M.	Aug	2	"	"	27	"
	606	Moore Josephine A.	Kennedy Charles E.	Nov	9	"	"	28	"
	610	M ^c Carty Mattie S.	Graham Luther W.	"	28	"	"	"	"
	611	Morgan William	Kountze Charles B.	"	"	"	"	"	"
	612	Metcalf James N.	Storm Francis D et al.	Oct	31	"	"	"	"
	619	Miller Marina	Konigsberg Gabriel	Nov	28	"	"	"	"
	632	Melburn Lafayette A.	Barker Wm J.	"	29	"	"	29	"
44	649	M ^c Coy John W.	Ireland Mrs Jennie	Dec	9	"	Dec	14	"
181	247	M ^c Cartney W F	County Treasurer	Nov	23	"	"	29	"
	248	"	"	"	21	"	"	"	"
160	164	Marks Jennie E.	Denver Land & Imp Co	Sep	1	"	"	16	"
	168	Mygatt Howard	"	Dec	29	"	"	30	"
172	225	Munnick Harry H.	Race Mrs aa.	"	1	"	"	1	"
174	517	Megel Nicholas	United States	"	20	1866	"	2	"
	519	Morris Charles H.	Hearman Lou G.	Sep	26	1882	"	4	"
	528	Mallory Dwight D.	Walker John B.	Dec	4	"	"	"	"
	560	Metcalf Orrin P.	United States.	Nov	15	"	"	15	"
	578	Montgomery James H.	Denver Circle R & Co.	Feb	10	"	"	22	"
172	232	M ^c Manana M J	— — —	Dec	5	"	"	6	"
	232	Moore Elizabeth & Geo H.	Herr Theo W	"	6	"	"	"	"
	236	Metzler Hannah	Ah Gm	May	2	"	"	"	"
	245	Mohn John F	Gang Philip et al.	June	25	"	"	11	"
	252	Morcy Chas A	Steele J L.	Dec	12	"	"	13	"
	253	Meserole W C.	Newton A P	Sep	24	"	"	14	"
	258	M ^c Phee & M ^c Ginnity	Atkinson Mrs John	Dec	16	"	"	16	"
	260	"	Maylor John L.	"	"	"	"	"	"
	261	Manville J S D	Sanderson J L.	"	"	"	"	18	"
179	189	Meyers Willis E.	Chaver Howard M.	Nov	8	"	"	24	"
	205	M ^c Bird Harriet C.	M ^c Bird M J.	Dec	9	"	"	14	"
	206	M ^c Leue Mattie	M ^c Leue Jeremiah	"	2	"	"	"	"
	215	"	"	"	15	"	"	15	"
	214	Morgan Samuel B.	Smith Geo S.	Nov	11	"	"	"	"
	219	M ^c Clain Oliver S.	Knox John W	Dec	9	"	"	18	"
	238	M ^c Cartney Wm F	Bucklin George	"	5	"	"	29	"
180	639	M ^c Clain G D	Newcomb Thos C.	Nov	29	"	"	1	"
181	4	Manning Mary E.	Dodd Samuel.	Oct	16	"	"	1	"
	38	M ^c Gilroy John S	Kunzel Andrew	Dec	4	"	"	4	"
	39	"	Owrock David	"	"	"	"	"	"
	40	Meyers Willis E.	Brown Geo W	"	"	"	"	"	"

ARAPAHOE COUNTY.

Nature of Instrument.	DESCRIPTION.	REMARKS.
Warranty Deed.	See record	
"	Prop in 1 st Add to E Swansea.	
"	See record	
"	L 5.6 B 118 L & A Add.	
"	L 3.4 B 15 Garden add.	
"	L 11 B 1 Kountze add.	
"	L 30. 31. 32 B 77	E D
"	L 11 B 5 Knox & Curriers Sub.	
"	L 31. 32 B 52	E B
Mech Lien	L 19. 20 B 2 St Vincent Add.	
Treasurers Deed	See record	
"	"	
Warranty Deed	L 38 to 43 B 14 Elyria	
"	L 12 to 22 B 14 L 38 B 8 Fairmont	
Assignment	See record.	
Copy of Patent	Land in 16-4-68.	
Warranty Deed	Plat 6 B 2 Hearmans sub.	
"	L 27 B 38 Central sub.	
Patent	SW 1/4. Sec 10 T 3 S R 67 W	
Warranty Deed.	L 25 to 36 B 46 Byers sub	
Affidavit	See record.	
Lat of Jud	"	
Assignment	"	
Dease.	"	
Trans of Jud	"	
Dease	"	
Trans of Jud	"	
"	"	
"	"	
2 C Deed.	"	
"	L 27. 28 B 1 Park Ave Add.	
"	See record	
"	Prop in Central Capitol Hill sub	
"	NE 1/4 Sec 10 T 3 S R 67 W	
"	See record	
"	"	
Warranty Deed.	L 8 B 19 Clements add.	
"	SW 1/4 of NE 1/4 of SW 1/4 6-4-67	
"	Part L 38. 39 40 B 27 Hollacks sub	
"	" " " "	
"	See record	

Where Recorded.		GRANTEE.	GRANTOR.	Date of Instrument.			Date of Reception.			Nature of Instrument.	DESCRIPTION.	REMARKS.
Book.	Page.			Month.	Day.	Year.	Month.	Day.	Year.			
181	41	Mcomber John H.	Miller Mary A et al.	Dec	4	1882	Dec	4	1882	Warranty Deed.	L 2, 3, 4 B 12 Potter Highlands.	
	49	McKinnon Linus	Smith Peter F.	"	5	"	"	5	"	"	L 9 B 28 Harmons sub.	
	64	Miles Louis E.	Whititt Emma C.	Sep	25	"	"	6	"	"	L 21, 22, 23 B 21 Arlington Hts add.	
	75	McCann Peter & Thomas	Thatcher Joseph A.	Dec	5	"	"	27	"	"	See record.	
	88	Meinast Henry A.	Whitman H. O.	"	8	"	"	8	"	"	L 25, 26 B 20 Harmons add.	Homestead und L 26 B 20
	97	Mitchell Louis	Thomas Hugh H.	"	7	"	"	9	"	"	See record.	
	111	Monds William	Smith Henry J.	Nov	14	"	"	11	"	"	L 44, 45 B 5 Avondale	
	112	"	"	"	25	"	"	"	"	"	L 39, 40 B 7	
	128	Mannion J J.	Cuvier George W.	Dec	2	"	"	12	"	"	L 18 B 4 Knox & Cuvier's sub.	
	134	Munk Bernard.	Von Richthofen Jane	"	12	"	"	"	"	"	L 31, 34 B 5 Richthofens add to Valverde.	
	140	Moore Mary	Fisher Susan A.	Nov	18	"	"	13	"	"	L 16, 17 B 9 1 st add to Dorton	
	162	Morgan Samuel B.	Ridgely David	"	17	"	"	15	"	"	See record.	
	163	Morgan Ellen J.	Parsons Julia E.	"	1	"	"	"	"	"	L 17 to 20 B 35 H. C. Brown 1 st add.	
	165	Morgan Samuel B.	Hunt Alexander C.	"	16	"	"	"	"	"	See in B 37 Hunts add.	
	169	Metzler Hannah	Glass John H.	Dec	4	"	"	"	"	"	L 27, 28 B 9 Kassemans add.	
	171	Merryfield Geo M.	Cawker Mary	"	15	"	"	"	"	"	See record.	
	171	" Wm.	"	"	"	"	"	"	"	"	"	
	172	Morlans Joseph A.	Rever Edward A.	"	"	"	"	"	"	"	L 42, 43, 44 B 7 Valverde	
	173	"	Justin J Jay	"	"	"	"	"	"	"	L 31 to 35 B 8 Knox & Cuvier's sub.	
	197	Merriman Alfred B.	Morgan Samuel B.	"	16	"	"	18	"	"	L 1 to 5 B 37 Hunts add.	
	199	McClain Oliver S.	Palmer Jane C.	Sep	18	"	"	"	"	"	See record.	
	203	McDonald August.	McClain Oliver S.	Dec	18	"	"	19	"	"	L 4 B 39 Hunts add.	
	203	" Allen C.	"	"	"	"	"	"	"	"	"	
	207	McClelland W F.	Von Richthofen Jane	"	"	"	"	"	"	"	L 6 to 10 B 1 Richthofens add to Valverde.	
	209	Merviam James F.	Wilson Josephine M.	"	"	"	"	"	"	"	L 7 B 21 Wittens 1 st add.	
	213	Marion William J.	Hutchins Melisa	Nov	16	"	"	"	"	"	Out lot 10 Hunts add.	
	220	McMann Robert H.	Jones Robt A.	Dec.	"	"	"	20	"	"	L 16 B 23 Evans add.	
	225	McHenry Valeria S.	Clark Charles Jay	"	20	"	"	21	"	"	L 22, 23 Clarks sub.	
	236	McLagan George.	Skiles Isaac G.	"	"	"	"	"	"	"	L 11, 12 B 4 H. Wittens add.	
	238	Marian James O.	Hammer S. B. et al.	"	12	"	"	"	"	"	L 1, 2 B 30 Swanses.	
	240	Marchbanks Roy	Stallcup Jno. C. et al.	"	21	"	"	"	"	"	L 21 B 261 Clements add.	
	263	McLagan George.	Lewis Henry	"	22	"	"	22	"	"	Part L 13, 14 B 18 Hyde Park add.	
	296	Murhead Thomas.	Marrion Wm J et al.	"	19	"	"	27	"	"	100ft Out lot 10 Hunts add.	
	323	Martin Robert	Hilliker James D.	"	27	"	"	29	"	"	L 19 B 7 Dorton	
	334	Montgomery Geo B.	M. Henry David J.	"	28	"	"	30	"	"	L 35, 36 B 7 Elmwood add.	
	339	McNeil A B.	Hutchins Melisa	"	20	"	"	"	"	"	L 13 to 16 B 35 Park Ave add.	
	340	" Andrew B.	Norton Geo M Jr.	"	30	"	"	"	"	"	L 11, 12 B 35	
183	259	Miller Edwin H. Mary A.	Cooper J A.	"	4	"	"	4	"	Release Deed	L 2, 3, 4 B 12 Potter Highlands.	
	260	"	Phelps Alfred C.	"	"	"	"	"	"	"	"	
	263	More Frederick C.	Lyster T. G.	"	5	"	"	5	"	"	L 19 & 20 B 20 B 92	E.D.
	269	McPherson John	Spangler Michael	Nov	27	"	"	7	"	"	L 25, 26 B 2 Wadell & Machens sub.	

Where Recorded. Book. Page.	GRANTEE.	GRANTOR.	Date of Instrument.			Date of Reception.		
			Month.	Day.	Year.	Month.	Day.	Year.
183 272	Meanea Theodore E	Cooper J A	Dec	6	1882	Dec	7	1882
278	Mohri Mary J	Sprangler Michael	"	8	"	"	8	"
281	Moore Caroline F	Ashley Eli M.	"	2	"	"	"	"
292	Miller Sophia J.	Cook John Jr	"	9	"	"	9	"
293	McClain Oliver S.	Curry Edward S	"	"	"	"	"	"
315	Manley Robert W.	Sprangler Michael	Nov	27	"	"	12	"
331	McCluer James L	Kram J S.	Dec	7	"	"	14	"
333	Morley Augustus	Hountze Charles B.	"	-	"	"	"	"
347	McIntire John	Marshall Chas H.	"	15	"	"	16	"
348	Marey Chester S.	Brown J S.	June	15	"	"	"	"
349	Michall's John	Evans William G	Dec	12	"	"	"	"
358	McCullough M S.	Hanna John R.	"	11	"	"	18	"
360	McClain Oliver S	Curry Edward S.	"	18	"	"	19	"
361	Mullen Jno K.	Sprague Maria R	"	"	"	"	"	"
377	McClain Oliver S.	Curry Edward S.	"	21	"	"	21	"
379	Mullen Mary A + Chas M.	Landon Sam S.	"	20	"	"	"	"
379	McNamara Margaret.	Levy J F.	"	"	"	"	"	"
397	Martin Charles W	Anfenger Louis	"	26	"	"	26	"
401	McClelland Wm J.	Fisk Archie C.	"	"	"	"	"	"
405	Moffet Anne.	Beckey John M.	"	10	"	"	27	"
410	Murphy Michael	Lockwood Robert C.	"	27	"	"	28	"
426	McHenry David J.	Hanna Jno R	"	30	"	"	30	"
185 99	Mallory S D.	Dillon Patrick	"	1	"	"	1	"
101	Moore Elizabeth	Nebel John	"	1	"	"	4	"
102	"	Newell James	"	1	"	"	"	"
116	Morris F S.	Bowen Burgess	"	7	"	"	7	"
119	Mallory Dwight D	Cleveland Auelia S	"	6	"	"	8	"
135	McIntyre H A.	Williams Harry et al	"	12	"	"	12	"
139	Mallory S D	Sawson Ella S	"	13	"	"	14	"
166	"	17th St Presbyterian Church	"	19	"	"	22	"
172	"	Wall Eliza J.	"	1	"	"	26	"
174	"	Dillins Albert J et al.	"	26	"	"	"	"
176	"	Duncan James B.	"	27	"	"	28	"
177	Manson Clara	Anderson Chas A.	"	28	"	"	29	"
179	Morris F S.	Chichester Hannet A	"	29	"	"	"	"
180	Mallory S D	Kettle Geo E.	"	"	"	"	"	"
186 50	Moore Elizabeth	Nebel John	"	1	"	"	4	"
58	Metropolitan Bldg & Loan Assn	Jackson M C.	"	5	"	"	5	"
49	"	Webb Anita A.	"	4	"	"	11	"
84	McCartney Wm F	Whitridge Marcella	"	17	"	"	12	"
90	McPherson & McPherson	Devata B	"	11	"	"	13	"

Nature of Instrument.	DESCRIPTION.	REMARKS.
Release Deed.	See record.	
"	L 2 B 15 Garden add.	
"	L 27 B 145 Clements add.	
"	L 19. 20 B 188 " "	
"	L 3 B 39 Hunts add.	
"	L 3. 4 B 76 C & E add.	
"	See record	
"	L 27. 28 B 46 C & E add.	
"	L 8 B 70 C & E add.	
"	L 24 & part 25 B 95	E.D.
"	L 7 B 13 Hunts add.	
"	NW 1/4 of S E 1/4 35-3-68.	
"	L 4 B 39 Hunts add.	
"	N 1/2 L 5 B 65	W.D.
"	L 1. 2. 5. 8. 10 B 39 Hunts add.	
"	L 8. 9 B 40 C & E add.	
"	L 5 B 35	W.D.
"	L 8 B 7 Smiths add.	
"	L 5 B 8 Elmwood add.	
"	L 1. 2 B 24	E.D.
"	L 5 B 21 Highland	
"	L 35. 36 B 7 Elmwood add.	
Trust & Deed.	L 15. 16. B 158	E.D. Released B 213 P. 156.
"	See record	" " 253 " 360.
"	"	" " 311 " 603
"	L 4 B 113 part in Stiles add 2nd	E.D. Released B 244 P. 385
"	L 29 & N E 1/2 L 28 B 86 part in Geo W Brown & S & A add.	Released B 223 P. 435.
"	L 18 B 4 Knox & Curriers sub.	Released B 223 P. 187.
"	L 3. 4 B 319 Clements add.	Released B 223 P. 187.
"	L 1 to 4 B 26. H C Brown 2nd add.	Released B 223 P. 187.
"	L 19 to 24 B 26 Hagers sub.	" " 283. 26
"	L 11. 12 B 18 " "	Released B 323 P. 557
"	L 11 B 5 M Summers add.	Released B 214 P. 187.
"	S E 1/2 L 4 B 77	W.D. " " 311 " 573
"	L 11. 12 B 194	E.D.
"	B 1 Kettles add.	Released B 273 P. 391.
"	Part acre L 4 B 13 H Witter N D add.	Released B 213 P. 630.
"	See record	
"	L 17 B 14 Hunts add.	
"	L 9 B 244	E.D. Released B 223 P. 187.
"	See record.	

Where Recorded.		GRANTEE.	GRANTOR.	Date of Instrument.			Date of Reception.		
Book.	Page.			Month.	Day.	Year.	Month.	Day.	Year.
186	97	Menig E	Hagen George	Dec	15	1882	Dec	15	1882
105		M ^c Cartney Wm F	De Jean Lydia A	"	1	"	"	19	"
106		M ^c Clain Oliver S	M ^c Donald Angus et al.	"	18	"	"	"	"
111		Metcalf Mary J.	Thompson Clinton E	"	16	"	"	"	"
113		M ^c Cartney Wm F.	Hall Joseph E.	"	19	"	"	19	"
115		Miles Alfred H.	Valin Sophronia H ^{ch}	"	18	"	"	20	"
118		Moulton Thomas	Rasmus Carl F	"	19	"	"	"	"
128		Marcus William	Green Ann M.	"	"	"	"	22	"
149		Metropolitan Bldg & Loan Assn	Ingersoll Wm	"	27	"	"	28	"
153		M ^c Cartney Wm F	Smith Austin W.	"	20	"	"	29	"
154		"	Clifford Charles	"	15	"	"	"	"
156		M ^c Laughlin C H.	Snyder Harvey	"	29	"	"	"	"
161		Marion Mm J.	Murhead Thomas	"	20	"	"	30	"
197	91	Mitchell Louis	Morgan Samuel B.	"	16	"	"	21	"
	93	"	Collins Saml G.	"	"	"	"	"	"
	98	Megrue Mark N	Howard Mason W.	Nov	15	"	"	30	"
44	651	M ^c Ober & M ^c Ginnity	Bancroft James	Jan	4	1883	Jan	4	1883
	651	M ^c Coy John W.	Ireland Mrs Jennie	Dec	9	1882	"	10	"
	654	Martin & Fletcher	Snyder Charles F	Jan	29	1883	"	29	"
172	286	Morris William	Gulbert Mary J.	"	4	"	"	4	"
	307	Mack Louis	Sherach Julius	"	10	"	"	10	"
	308	Murray Bridget J.	Tait Mrs J.	"	"	"	"	11	"
	311	Moore William	Feldwisch Henry L ^{ch}	"	11	"	"	12	"
	314	Morgan Belia Eva.	Wilson Harry	"	15	"	"	15	"
	326	Marston John P.	Hayman Mary A	"	18	"	"	20	"
	331	Marchants National Bank	Hunt Alex C. et al.	"	22	"	"	23	"
	335	"	"	"	"	"	"	"	"
	337	"	" et al.	Jan	24	1883	"	24	"
174	622	M ^c Dowell Eliza A.	Denver Cured R & Co.	"	5	"	"	6	"
	626	M ^c Laurin Geo L	Canfield Willis L	"	6	"	"	"	"
	636	Muhler Samuel	Hearman Lou G.	Mar	21	1882	"	8	"
179	251	Mulhall Susan	Mulhall W Paris	Sep	14	"	"	14	"
	264	M ^c Ober Charles D.	Tritch Geo	Dec	5	"	"	8	"
	264	Martin Edmond P.	North Denver M E Church	"	"	"	"	9	"
	282	Moffat David H. Jr.	Encholz Leonard H.	Jan	12	1883	"	13	"
	297	Mottler Lizzie R.	"	"	16	"	"	16	"
181	370	Morra Chas W A.	Canfield Geo	"	2	"	"	3	"
	392	Marchbanks Rosa	Shelbrook Morris	"	3	"	"	"	"
	386	Munk Bernhard	Von Riehtthofen Jane	"	4	"	"	4	"
	391	MacDonald Annie	Buell James S.	"	"	"	"	"	"
	392	"	Albert W.	"	"	"	"	"	"

Nature of Instrument.	DESCRIPTION.	REMARKS.
Trust Deed	See record.	Released B350 P.43
"	L ^o 7. 8 B26 Riverside Add.	Released B313 P.496
"	L ^o 4 B39 Hunts Add.	Released B203 P.377
"	L ^o 4 B4 Ficks Add.	
"	1/2 of S E 1/4 of NW 1/4 27-4-68	Released 183-382
"	L ^o 8. 9. B10 Fords Add.	" B 70 P. 177
"	1/2 B6 Lake Archer sub.	
"	L ^o 25 B15 Karsermans Add.	Released B243 P.40
"	L ^o 16 NW 1/3 L ^o 17 B8 Highland	" " 253, 577
"	L ^o 25-26 B124 part in Stiles & Clements Add.	" " 258 " 516
"	L ^o 24 B60 part in Davis & Curtis & Clarke Add.	Released B243 P.474
"	L ^o 26-27 B22 Arlington Hts. Add.	Released B.268 P.110
"	1100 ft out lot 10 Hunts Add.	Released B268 P.10
Release Deed	L ^o 29 B68	E L.
"	"	"
"	1/2 L ^o 1 B71	W.D.
Mech Lien	L ^o 15 B8 Whiteville Add.	
"	L ^o 19-20 B2 St Vincent Add.	
"	L ^o 20 to 23. 25 B1 Snyder sub.	
Trans of Jud.	See record	
Ctf of Levy	L ^o 40 to 43 B3 W Elyria.	
Act. of Partnership	See record	
Agreement	"	
Deed of Adoption	"	
Agreement	"	
Ctf of Levy	"	
"	"	
"	"	
Warranty Deed	L ^o 41 to 48 B42. Ryers sub.	
Trustees Deed	L ^o 4. 5 F W. Canfields sub.	
Warranty Deed	Plats 1 to 4 B 51 Hearmans sub.	
2 CDeed.	See record.	
"	Lots A & B Curtis & Clarke Add.	
"	Rear 60 ft L ^o 17. 18. 19 B13 Karsermans Add.	
"	L ^o 1 to 4 B4 Inglees Add amended.	
"	Prop in " "	
Warranty Deed	L ^o 10 B15 Elyria	
"	L ^o 24 B5 The Hunter Add.	
"	L ^o 20-21 B1 Richtthofen Add & Valverde.	
"	L ^o 15 S 1/2 L ^o 14 B7 Kountze Add.	
"	L ^o 13 & N 1/2 L ^o 14	

GENERAL INDEX, "GRANTEE."

Where Recorded.		GRANTEE.	GRANTOR.	Date of Instrument.			Date of Reception.		
Book.	Page.			Month.	Day.	Year.	Month.	Day.	Year.
181	395	Merriman Edward F.	Walker Charles H.	Jan	4	1888	Jan	5	1888
	413	Moore Julia J.	Goss Hannist M.	"	5	"	"	"	"
	444	Mullen John H.	Hawkins Francina	"	1	"	"	9	"
	444	" Dennis W.	"	"	"	"	"	"	"
	455	M ^c Farland Kate	Sutor Ellen	"	10	"	"	10	"
	470	Mullins Ellen	Blancey Margaret	July	19	1882	"	12	"
	485	M ^c Arthur Alexander	Parnell Thomas P.	Jan	13	1883	"	13	"
	491	Moses Elmer	M ^c Clain Oliver J.	"	11	"	"	"	"
	502	M ^c Cool Thomas A.	M ^c Cool Ambrose R.	"	8	"	"	15	"
	503	Mullen Catherine M.	Evans John	"	11	"	"	"	"
	504	Malchus Casper	Hunt Alex C.	"	15	"	"	"	"
	513	Matthaeu Sarah E.	Monds William	"	2	"	"	17	"
	513	Matthaeu Charles B.	"	"	"	"	"	"	"
	514	Matthaeu Charles B.	Monds William	Nov	21	1882	"	"	"
	514	" Sarah E.	"	"	"	"	"	"	"
	527	M ^c Parlin Matilda	Morrison S D	Jan	17	1883	"	18	"
	530	Mapes C.D.	Moore Elizabeth	Dec	1	1882	"	"	"
	536	Miller William J.	Long Kenneth C.	"	9	"	"	19	"
	545	Myers James N.	Fisher Susan A.	Jan	18	1883	"	22	"
	546	M ^c Clain Oliver J.	Hunt Alex C.	"	17	"	"	"	"
	548	Mygatt Howard	Smith Addie E.	"	"	"	"	"	"
	563	Manyon Katie	Flanagan Timothy J.	Sep	11	1882	"	23	"
	574	Morrison Thomas J.	Warrick Helen M.	Jan	25	1883	"	25	"
	584	Morgan Samuel B.	Taber Horace A.	"	"	"	"	26	"
	587	McKee Janie L.	Armstrong D.H.	"	18	"	"	"	"
	602	Maxwell Mary J.	Maxwell Eugene	"	26	"	"	27	"
	612	M ^c Conaughy A J	Thompson Fiona A.	"	10	"	"	29	"
	612	M ^c Cosh W. A.	"	"	"	"	"	"	"
	618	M ^c Nair James	Foshey Rosalia	Aug	21	1882	"	30	"
183	429	Marlow William A.	Corner John W.	Jan	1	1883	"	2	"
	451	"	"	Nov	28	1882	"	5	"
	463	Moore Margaret E.	Beatty Wm R.	Jan	6	1883	"	8	"
	477	Mason Rosa	Kief Fredk	"	9	"	"	10	"
	493	Murphy Charles B.	Ghost Wm C.	"	10	"	"	12	"
	508	Morgan & Wakeman	Surles Ziba	"	13	"	"	13	"
	510	Mullen Arthur C.	Cooper Ja	"	15	"	"	16	"
	513	M ^c Clalland Achrah E.	Purvis Arthur E.	"	17	"	"	17	"
	523	Maroney Catherine	Hanna John R.	"	18	"	"	18	"
	525	Meier Fred W.	Spangler Michael	"	16	"	"	19	"
	555	M ^c Carthy Ellen	Tillotson E.	"	20	"	"	24	"
	556	Maggi Charles B.	Stallcup Jno C.	"	23	"	"	"	"

ARAPAHOE COUNTY.

Nature of Instrument.	DESCRIPTION.	REMARKS.
Warranty Deed.	B 3.6.9 2 nd filing of M ^c Culloughs Add.	
"	See record.	
"	N 1/2 L 5 B 73	W.D.
"	"	
"	L 21 B 9 H Witters Add.	
"	Part L 3 B 2 H Witters N.D. Add.	
"	L 15.16 B 101	E.D.
"	L 18 B 39 Hunts add.	
"	See record.	
"	Part B 11 Witters 1 st Add.	
"	L 20 B 18 Hunts add.	
"	L 44.45 B 5 Avondale.	
"	"	
"	"	
"	L 19.20 B 19 Hunts add.	
Special "	Part are L 4 B 13 H Witters N.D. Add.	
"	L 1.2 B 4 Longmont.	
"	L 26.27 B 7 1 st add to Inverton	
"	Drop in Hunts add.	
"	L 19 B 13 1 st Add to E Swansea.	
Special "	L 24 B 18 Downings Add to N.D.	
"	L 1 to 5 B 151 So Dir of Capitol Hill.	
"	L 1 to 4 B 107	E.D.
"	L 4 B 25 Potter Highlands.	
"	L 23.24 B 1 C & E Add.	
"	See record.	
"	"	
"	Plat 6 B 45 Harman's sub.	
Release Deed.	Drop in Burlington.	
"	L 3.4 B 4 Burlington	
"	L 20 B 12 San Rafael Add.	
"	L 13 B 16 Kassenmans Add.	
"	L 18.19. B 249 Clements Add.	
"	L 10 B 14	W.D.
"	L 3 B 115 Stiles Add.	
"	L 1.2 B 5 Lake Archer sub.	
"	L 17.18 B 55	E.D.
"	L 11.12 B 16 Witters 1 st Add.	
"	L 5 B 181 Stiles Add.	
"	L 11.12 B 18 Elmwood Add.	

Where Recorded.	Book.	Page.	GRANTEE.	GRANTOR.	Date of Instrument.			Date of Reception.		
					Month.	Day.	Year.	Month.	Day.	Year.
	183	575	McBair Mathew J.	Phelps Alfred C.	Jan	25	1883	Jan	27	1883
		589	Mitchell Emma M.	Phelps Alfred C.	"	27	"	"	27	"
		590	Mullins Dennis.	Todd Wm D.	"	29	"	"	"	"
		601	McLester Peter.	Spangler Michael	"	30	"	"	30	"
185	188		Morrison S D.	Davidson Mary S.	"	2	"	"	3	"
	195		Malone Richard H.	Larson Olof F.	"	4	"	"	4	"
	196		McElvenny Robert.	Hall Joseph E.	"	"	"	"	5	"
	216		Morris F A.	Goodridge Louisa.	"	10	"	"	10	"
	227		Moore Elizabeth	Mapes C D.	Dec	1	1882	"	18	"
186	168		McIndyke R A.	Haynes J. J.	"	30	"	"	2	"
	170		Merriman Edward F.	Conover Cornelius	Jan	1	1883	"	"	"
	175		Morrison J W.	Griffin Emeline et al.	Dec	21	1882	"	3	"
	186		May Charles D.	Smith Aaron.	Jan	3	1883	"	4	"
	189		McPhee & McGinnity	Coody Jessie	Dec	1	1882	"	"	"
	190		Merriman Edward F.	Smith Annie R.	Jan	2	1883	"	"	"
	194		"	Brown Robert	"	4	"	"	5	"
	197		"	Eage W H H.	"	5	"	"	6	"
	203		Montenarelli August.	Ross Roderick et al.	Dec	6	1882	"	8	"
	218		Malone Richard H.	Guarant Philomene	Jan	11	1883	"	11	"
	229		Merriman Edward F.	Green Wm H.	"	12	"	"	13	"
	230		"	Pomeroy Emma J.	"	"	"	"	15	"
	232		McClain Oliver S.	Heangs John Joe et al.	"	15	"	"	"	"
	233		"	Diehl Philipp	"	16	"	"	16	"
	234		"	Dach Christoph	"	"	"	"	"	"
	248		Moore Elizabeth	Mapes C D.	Dec	1	1882	"	18	"
	253		Morrison S D.	McCarlin Matilda	Jan	17	1883	"	19	"
186	196		Magnus Peter	Co Treasurer.	Mar.	11	1869	Feb	19	"
	257		Moore Mrs Emma	Hamblin Mrs Emma	Jan	17	1883	Jan	20	"
	261		Mahoney Kattie	Curragan B Curragan	"	22	"	"	22	"
	266		McKinley A B.	Troschke Gustavus A	"	22	"	"	24	"
	286		Metzler Simon	Cyler Jacob.	"	26	"	"	27	"
	307		Moore William	Came Virginia M	"	30	"	"	30	"
194	5		Morey Chester S.	Wood James A.	"	12	"	"	13	"
	32		Maplewood Sub.	Krieg Francis G.	"	22	"	"	25	"
	33		Morehouse Philip E.	Goss Harriet M.	"	18	"	"	"	"
	37		Milton Mrs Clara.	Richardson Geo.	Dec	9	1882	"	26	"
	41		Marlow Wm A.	Montgomery Benj F.	Jan	20	1883	"	27	"
194	104		McClellan Wm C.	Squair Robert H.	"	3	"	"	3	"
197	106		Moore Eliza A & H A.	Sonnenstuhl & Son	Dec	29	1882	"	5	"
	122		Mc Cormick Robert R.	Fisk Archie C.	Jan	9	1883	"	9	"
	140		McClain Oliver S.	Hunt A C.	"	"	"	"	16	"

Nature of Instrument.	DESCRIPTION.	REMARKS.
Release Deed.	L 28 B 1 Park ave add.	
"	L 13 14 B 165	E D.
"	L 5 B 50 C & E add.	
"	L 11. 12 B 3 Summers add.	
Trust Deed.	L 23. 24 B 7 Evans add.	Released B 213 P 56
"	L 16. 17 B 3 Schminers add.	Released B 214 P 147
"	1/2 of S E 1/4 of NW 1/4 Sec 27 T 4 S R 68 W	Released B 214 P 129
"	L 35. 36 B 44 Evans add.	" " 360 " 127
"	Parkacre L 4 B 13 H. Witters 4 S add.	Released B 215 P 115
"	L 7 B 45 Evans add.	" " 233, 233
"	Prop in 2nd filing of McCalloughs add.	
"	L 7. 8 B 156 Clements add.	Released B 333 P 25
"	L 29. 30 B 33 Hunts add.	Released B 333 P 38
"	L 8 & part of B 16 Witters 1st add.	
"	L 33. 34 B 5 2nd filing of McCalloughs add.	
"	See record	
"	"	
"	Part L 15. 16 B 4 C & E add.	Released B 216 P 108
"	L 9. 10. 12 B 29 Schminers add.	Released B 213 P 38
"	L 27. 28 B 36 2nd filing of McCalloughs add.	
"	Prop in " " "	Part Released B 323 P 94
"	L 1. 2 B 39 Hunts add.	Released B 333 P 266
"	L 8 " "	Released B 214 P 353
"	N 1/2 L 16 S 1/2 L 17 B 39 Hunts add.	Released B 213 P 77
"	See record	Released B 183 P 16
"	L 19. 20 B 19 Hunts add.	" " 23. 211
Tax Sale.	L 13. 14. 15 B 21	E D.
Trust Deed.	L 14. 15 B 9 Witters add.	Released B 213 P 579
"	Prop in Trs B 218 Stiles add.	Released B 223 P 113
"	L 39 B 8 Farmmont	" " 235 " 173
"	N 1/2 L 4 B 4 Summers add.	Released B 233 P 149
"	L 28 to 31 B 60 Evans add. Released B 213 P 413	Part Released B 214 P 330
Trustee Deed.	See record	
Vacation	"	
Deed	"	
Warranty Deed	1/2 B 2 in sub of L 1 & 2 Richardson sub.	
2 C Deed.	See record.	
L's Pending	"	
Release Deed	"	
Trust Deed.	" Further B 205 P 173, 174, 175	Part released 188-534
Notice of Claim	B 24 E L 32. 33. 34 Hunts add.	

Where Recorded.		GRANTEE.	GRANTOR.	Date of Instrument.			Date of Reception.			Nature of Instrument.	DESCRIPTION.	REMARKS.
Book.	Page.			Month.	Day.	Year.	Month.	Day.	Year.			
197	142	M ^c Clain Oliver S.	—	Jan	22	1883	Jan	22	1883	Release of Claim	B 24 Ex L 32. 33. 34. Hunts add.	
	147	Moore Mary A.	Sprague Maria R.	Nov	4	1882	"	24	"	Release Deed.	L 15. 16 B 217 Clements add.	
44	656	M ^c Pherson John.	Shugart Peter S et al.	Feb	14	1883	Feb	14	"	Mech Lien	W 1/2 L 16 to 19 B 1 Snyders sub.	
160	175	Murphy Lewis	Denver Land & Imp Co.	Jan	31	"	"	2	"	Warranty Deed	L 44. 45 B 3 W Elyria	
172	358	M ^c Pherson C. S.	Devoto Mary R.	Feb	2	"	"	2	"	Ct of Levy	L 6 to 11 B 40 Ryers sub.	
	358	M ^c Ginnity J. J.	"	"	"	"	"	"	"	"	"	
	360	M ^c Pherson W. M.	—	Jan	30	"	"	"	"	Affidavit	See record	
	389	M ^c Pherson & M ^c Ginnity	Chouteau Dennis et al.	Feb	17	"	"	17	"	Trans of Jud	"	
	392	"	"	"	"	"	"	"	"	Ct of Levy	L 26 B 45 Evans add.	
	392	M ^c Ellison Joseph S.	Douglas William	"	19	"	"	19	"	Assignment	See record	
	437	Mullin John.	Layne Mary M.	"	24	"	"	24	"	Ct of Levy	L 1 B 41	45
	450	Moffat David H. Jr.	Waddingham Wilson	Nov	19	1882	"	28	"	Proc of atty	See record	
183	615	Mapes Charles S.	Leet John E.	Jan	2	1883	"	3	"	Release Deed.	Part acre L 4 B 13 H. Witters N D add.	
	616	"	"	"	"	"	"	"	"	"	"	
	622	Massey Horace S.	Hanna John R.	Sep	11	1882	"	5	"	"	L 25. 26 B 38 Downings add. to	ED
185	263	Mallory D. D.	Swift Walter J.	Jan	30	1883	"	10	"	Trust Deed	See record	Part of B 207 p. 233 L 6, B 207 P 405
	274	M ^c Leone & Chamberlin	Cowles A. J.	Nov	1	1882	"	13	"	"	L 22. 23. 24 B 3 Central Capital Hotel sub.	Released B 207 p. 233 L 6, B 207 P 405
	283	Mallory Dwight S.	Cook Wm S.	Feb	16	1883	"	16	"	"	Prop in ED	" " 283, 46
	297	Manly Robert W.	Welsh Geo W.	"	22	"	"	23	"	"	See record.	Released B 207 P 325
	304	Morrison Samuel S.	Abrams Ludolph et al.	"	24	"	"	24	"	"	Part B 25 Riverside add.	" " 283, 47
186	319	Muller Henry	Messner John	"	1	"	"	3	"	"	L 15. 16 B 17 Ct E add.	Released B 207 P 347
194	58	Mundy David H.	Hartman Lou G.	Jan	12	"	"	5	"	Warranty Deed	Plat 10 B 64 Hartmans sub.	
	59	Mundy David H.	"	May	23	1882	"	"	"	"	" 6 B 40	
	70	Marechal Rosa	"	Feb	9	1883	"	9	"	"	" 6 B 27	
	79	M ^c Conaughy N. J.	Montgomery Caroline	Jan	29	"	"	12	"	"	Part L E 1/4 N E 1/4 31-3-68	
	79	M ^c Cosh Wm A.	"	"	"	"	"	"	"	"	"	
	79	M ^c Coy J. E.	"	"	"	"	"	"	"	"	"	
	81	Middaugh Asa F.	Scudder Harriet	Feb	10	"	"	12	"	2 C Deed	See record.	
	89	M ^c Nasser Byron S.	Hartman Lou G.	Aug	4	1882	"	14	"	Warranty Deed	Plat 6 B 30 Hartmans sub.	
	99	Moore Mortimore	Silas George	Feb	19	1883	"	26	"	2 C Deed	L 11. 12 B 264 Clements add.	
	99	" Minerva	"	"	"	"	"	"	"	"	"	
	104	M ^c Callough M. Simpson	Hanna John R.	"	24	"	"	27	"	Trustees Deed	L 11 to 20 B 18 McCullough's add.	
197	199	Murat Henry	Slain Andrew	Oct	30	1882	"	23	"	Release Deed	L 25 B 62 Stecks add.	ED
	199	" Katherine	"	"	"	"	"	"	"	"	"	"
179	330	Morey C. S.	M ^c Miller John P.	Feb	10	1883	"	12	"	2 C Deed	L 28 B 1 Park ave add.	
203	3	Mallandier Henry	Cooper J. A.	"	7	"	"	8	"	Release Deed.	L 6. 7. B 1 26 & R add.	
	4	Marshall Sarah J.	Kountze Chas B.	"	8	"	"	9	"	"	L 23 to 26 B 31 Downings add.	
	5	"	Perrenoud John G.	"	"	"	"	"	"	"	"	
	23	Mauder Peter E.	Elmer John	Jan	25	"	"	13	"	"	L 23. 24 B 14 Park ave ave.	
	52	M ^c Cravy Napoleon B.	Berger Wm B.	Feb	16	"	"	19	"	"	L 4 B 47	ED
	62	Morehouse Philip E.	Anthony Webster	"	7	"	"	21	"	"	See record	

Where Recorded.		GRANTEE.	GRANTOR.	Date of Instrument.			Date of Reception.		
Book.	Page.			Month.	Day.	Year.	Month.	Day.	Year.
203	95	Marlow William A.	Hornes John W.	Oct	26	1882	Feb	27	1883
196	2	McGill Douglas J.	Gleim Tillie Miller	Feb	1	1883	"	3	"
	18	Morrison Brov.	Korfwage Henry C.	Jan	4	"	"	7	"
	23	McClain Oliver S.	Lash Isadora C.	"	11	"	"	8	"
	24	McCartney Wm F.	Riley Philip J.	Feb	8	"	"	"	"
	30	Mallory D.D.	Snyder J Emma	"	7	"	"	9	"
	32	Meikel John Wm	Nixon Alice et al.	"	9	"	"	"	"
	35	Mallory D.D.	Watson Frances M.	"	10	"	"	10	"
	40	McCartney Wm F.	Jones Geo A.	"	9	"	"	"	"
	47	McClain Oliver S.	Alderfer Jacob S.	Dec	9	1882	"	12	"
	48	Morrison Sidney B.	Pardee Catherine V.	Feb	13	1883	"	13	"
	51	McCartney Wm F.	Force Alice G.	"	12	"	"	"	"
	56	Muller Henry.	Frey Christian	"	14	"	"	14	"
	93	Mallory Dought S.	Root Edwin C.	"	21	"	"	21	"
	99	Muller Henry.	Kiel Henry	"	23	"	"	23	"
	100	"	Erzgraber Philip	"	"	"	"	"	"
	104	Merchants National Bank	Hunt Alex C.	"	"	"	"	"	"
	106	Malburn Helen E.	Nichols James H.	"	24	"	"	24	"
	111	May Chas S.	Paige Clara	"	"	"	"	"	"
	115	Miles Alfred H.	Newton Almon P et al.	"	26	"	"	26	"
188	4	Mitchell Louis	Cromwell John B.	"	1	"	"	1	"
	5	McCullough George	Hoyt Louisa J.	"	1	"	"	2	"
	9	McMullen John P.	MacBird Hannet C et al.	"	1	"	"	"	"
	14	Monds William	Smith Henry T.	Jan	27	"	"	3	"
	16	McNair Jane	Mapes C.D.	Feb	2	"	"	"	"
	42	Moore Elizabeth	Leet John E.	Jan	29	"	"	7	"
	50	Montgomery Caroline F.	Hamill Wm A.	"	24	"	"	8	"
	59	McIntyre Marian W.	Ruppre Jacob	"	22	"	"	9	"
	70	Marey M F.	Nichols Benj F.	Feb	10	"	"	12	"
	112	Murphy John	Thatcher Joseph A.	Jan	11	"	"	16	"
	119	Mountain Hannah.	Towle Charles C.	Feb	17	"	"	17	"
	128	Martin Louisa.	Byrns Joanna	"	"	"	"	"	"
	130	Medley Amicus.	Hunt Alex C.	"	"	"	"	"	"
	152	Mullins Dennis.	Jessup Allen L.	"	21	"	"	21	"
	154	Marsh William H.	Hotchkiss Melissia	"	9	"	"	"	"
	173	Meskeu Mary.	Francisco John et al.	"	23	"	"	24	"
	175	Mildenstein Mary A.	Chapman George	Sep	4	1882	"	"	"
	191	Mannion John J.	Williams Harry	Feb	26	1883	"	27	"
	192	McQuinn George L.	Ronaldson W B.	"	"	"	"	"	"
	202	McHenry Geo S.	Nugent Patrick J.	Dec	15	1882	"	"	"
160	177	Mitchell Jennie E.	Denver Land & Imp Co.	"	9	"	Mar	1	"

Nature of Instrument.	DESCRIPTION.	REMARKS.
Release Deed	L25.26 B8 Burlington	
Trust Deed	L7.8 B59 C & E add.	Released B258 P22
"	M1/2 L31.32 Shackleton Place	Released Bms P157
"	M1/2 L117 B39 Hunts add	Released B211 P322
"	L29 to 32 B 135	ED " " 333 P1
"	L4.5 B2 Snyder sub.	Released B214 P77
"	L9. A1/2 L10 B3 Fords add.	" " 258.510
"	Lots in B40 H C Prouns 2 nd add.	Released B253 P572
"	L19.20 B217 Clements add.	" " 373 " 38
"	M1/2 L5 B39 Hunts add.	Released Bms P76
"	L23 B5 San Rafael add.	Released B213 P32.
"	L19.20 B104	ED Released B213 P609
"	Prop in B3 Kasserians add.	" " 213 " 106
"	L11.12 B318 Clements add.	" " 233 " 84
"	L3 B36	WD
"	L23.24 B45 C & E add.	Released B253 P313
"	See record.	Part of B217 B31 Part Released B217 P255 256 B233 P146
"	L18.19.20 B43 Evans add.	Released B223 P201
"	L15 B13 Watters 1 st add	Released B213 P637
"	See record	" " 33 P2 B52 & B.272
Warranty Deed	L36 B9 Hunts add.	
"	See record	
"	L28 B1 Park Ave add.	
"	L36 B7 Avondale	
"	See record	
"	434 ft L8 B64	WD
"	L E 1/4 of N E 1/4 31. 3-68	
"	L1 to 24 B1 1 st add to Edwards	
"	L12 B28 Riverside add.	
"	See record	
"	L12 B34	WD
"	See record	
"	"	
"	L4 B34 C & E add.	Homestead May 17 95
"	L36.37 B13 Hunts add.	
"	L30 B12 Eastons add.	
"	L12.13 B3 Fairview	
"	1/2 L18 B4 Knox & Coveniers sub.	
"	L11 B2 Richthofens add to L Archers sub.	
"	L21 to 31 B36 City Point	
"	L10.41 B13 Elysian	

Where Recorded.		GRANTEE.	GRANTOR.	Date of Instrument.			Date of Reception.		
Book.	Page.			Month.	Day.	Year.	Month.	Day.	Year.
160	553	Meek Arthur E	Snyder Stephen O	Mar	6	1883	Mar	6	1883
	557	"	"	"	15	"	"	16	"
172	476	Mc Cartney Wm F	Wanless Geo F	"	6	"	"	6	"
	487	Makke Christina	Makke Dr Ed	"	7	"	"	8	"
	488	Macov Thomas	Norburgh Nathan O	Aug	2	1883	"	9	"
	492	McPhee & McGinnity	O'Rourke Dennis	Mar	12	"	"	13	"
	500	Macov Thomas	Hoagland Jas A ^{thd}	"	14	"	"	19	"
	504	McPhee & McGinnity	Gulbert Mary J	"	19	"	"	"	"
	533	McEndree Annie E	Kampmann Chas T	Aug	4	1882	"	27	"
	534	Maigher Joseph	McEndree Annie E	Sep	22	"	"	"	"
	534	Merrill Margaret A	"	"	"	"	"	"	"
	540	Miles Enos	Dale George	Dec	14	"	"	28	"
179	391	Martin Edmund O	North Denver M & Church	Feb	20	1883	"	12	"
	405	Mazza Francisco	Boeco Mary L	Mar	16	"	"	17	"
	432	McCullough George	McCullough Addie M	"	26	"	"	28	"
	448	McCalfe James K	Shapira Edward	"	30	"	"	30	"
185	314	McFadden E J.	Comstock Chas	"	2	"	"	2	"
	316	McDowell SA	Russell Nannie	"	1	"	"	3	"
194	135	McGill Andrew B	Backus Nettie E	Feb	23	"	"	8	"
	153	Mokrie Mary Josefa	Boyd John	Mar	5	"	"	14	"
	154	"	St George CD	"	3	"	"	"	"
	155	Machebeuf Joe P.	Barman Phineas J	"	12	"	"	"	"
	172	McNasser Patrick	Hartman Lou G	July	15	1882	"	21	"
197	233	Medbury Lucille R	Smith Milo A ^{thd}	Mar	9	1883	"	24	"
195	11	McCartney Wm F	Cole Lyman H	"	"	"	"	10	"
	24	Metzler Hannah	Beardlee Elenore C	"	17	"	"	17	"
	37	"	Smith Henry J	"	22	"	"	22	"
	46	McClelland Mary V	Whitridge Marcella	"	26	"	"	26	"
	48	Metzler Hannah	Huston Maus J	"	23	"	"	27	"
	53	Mallony Dought L	Egerer Wenzel	"	27	"	"	28	"
	59	Mitchell Regina	Kellogg May ^{thd}	"	29	"	"	29	"
	62	Mallony SD	Beck Mrs Florence	"	30	"	"	30	"
196	135	McCartney Wm F	Ammon Anna	"	1	"	"	1	"
	158	McClain Oliver S	Shank Rebecca A ^{thd}	Feb	12	"	"	4	"
	160	McElroy SD	Scott Adamiam J	Mar	3	"	"	5	"
	162	Morrison J W	Zern Eve Catherine ^{thd}	"	2	"	"	"	"
	163	Metropolitan Bldg & Loan Assn	Waithen Geo F	"	5	"	"	"	"
	169	McCartney Wm F	Simonton Frances M	"	1	"	"	6	"
	179	Morrison SD	Sammon John J	"	1	"	"	8	"
	187	Metropolitan Bldg & Loan Assn	Coates Wm Sr	"	6	"	"	9	"
	270	Moore Elizabeth	Cook Miss SD	"	22	"	"	22	"

Nature of Instrument.	DESCRIPTION.	REMARKS.
Warranty Deed	L 1. 2 B 12 Union Add.	
"	L 3 " "	
Ctf of Levy	See record	
Proc of Atty	"	
"	"	
Ctf of Purchase	L 26 B 45 Evans Add.	
Trans of Ind	See record	
Ctf of Levy	L 11 B 51 Cfc Add.	
Lease	See record	
"	"	
"	"	
Proc of atty	"	
2 C Deed	"	
2 C Deed	1/2 L 24 Collins Add.	
"	Dats in B 63 Cfc Add.	
"	L 30. 31. 32 B 97	ED
Trust Deed	Bldg on L 1. 2 B 4 Littleton	Released B 509 P 574.
"	See record	Released B 743 P 770
Warranty Deed	L 23. 24 B 144 Clements add.	
Special "	L 2 B 15 Garden add.	
"	"	
"	L 24 B 112 P J Barman sub	
"	Plot 9 B 27 Hartmans sub	
Mortgage	See record	Released B 257 P 607, B 331 P 87
Trust Deed	1123 422 } Out Rtd B 258 P 441-444-563, B. 218 P. 122, 487 B 253 P 267 " } Out Rtd B 253 P 441-444-563, B. 218 P. 122, 487 B 253 P 267	Released B 743 P 333 B 743 P 770
"	L 6 B 175	ED Released B 213 P 405
"	Prop in Avondale	Released B 203 P 292-523
"	L 9 B 244	ED " B. 248 P. 200
"	L 1 to 4 B 13 Hartmans add	
"	See record	Released B 253 P 279
"	L 35 to 38 B 18 Haunts add.	Released B 243 P 295
"	L 13. 14 B 21 Witters add.	Released B 223 P 495
"	L 3 B 186 Stiles Add.	Released B 223 P 279
"	N 1/2 L 14 B 39 Haunts Add.	Released B. 214 P. 158
"	L 11 B 18 Hyde Park Add.	Released B 213 P 566
"	L 23. 24 B 74	ED " 2293. 24
"	Prop in 1st add & Byers sub	
"	L 14. 15. 16 B 232	ED Released B 208 P 204
"	L 13 B 20 Haunts add.	Released B 203 P 512
"	L 45 to 48 B 38 Waddell & Machens sub	
"	L 1/2 L 38 B 35 Haunts add	

Where Recorded.		GRANTEE.	GRANTOR.	Date of Instrument.			Date of Reception.		
Book.	Page.			Month.	Day.	Year.	Month.	Day.	Year.
196	274	Model William	Rinehart A E	Mar	22	1883	Mar	22	1883
	288	Mitchell Regina	Rundell Ed	"	24	"	"	24	"
	287	Maynard Joanna A	Maynard Clara	"	"	"	"	"	"
	301	McClurg Mary A	Eastman Fredk R	"	26	"	"	27	"
	308	Malcom Arthur	Sweeney Peter J	"	27	"	"	28	"
	319	Moffatt David H Jr	Leimer Emma R	"	29	"	"	29	"
198	1	"	Williams Andrew J	"	28	"	"	"	"
	6	McClain Oliver S	Andrew James M	"	29	"	"	"	"
	14	Miller Charles M	Crabb Margaret E	"	27	"	"	31	"
203	146	Menschke Henry	Graff Henry	"	6	"	"	7	"
	152	Marion Ann J	Cole Henry	"	8	"	"	8	"
	176	McEwen Charles	Sopris S J	"	12	"	"	13	"
	177	"	" Simpson J	"	"	"	"	"	"
	178	"	Phelps Alfred C	"	9	"	"	"	"
	187	Mannion John J	Spangler Michael	"	13	"	"	"	"
	195	Marquis Margaret P	Cooper Ja	"	15	"	"	16	"
	217	Mathews James F	Hanna John R	"	20	"	"	21	"
	248	Miceller William F	Beatty Wm R	"	23	"	"	24	"
	249	Moore Margaret E	Jones James H	"	24	"	"	"	"
	262	Martin Edmund R	Phelps Alfred C	"	26	"	"	26	"
	303	Morrison George M	Cooper Ja	"	30	"	"	30	"
188	217	Moore William S	Kountze Charles B	Feb	27	"	"	1	"
	230	Mitchell A F	Garnier Edward S	Feb	24	"	"	1	"
	242	McGuire Julia F	Ghost Alan M	"	12	"	"	2	"
	243	McPhee Ciss	Freeman E L	"	1	"	"	"	"
	256	Munk Bernard	von Richtofen Jane	Mar	3	"	"	3	"
	259	Merriam Charles E	Evans John	"	"	"	"	"	"
	267	Malcom Andrew H	Walker Charles H	June	20	1882	"	5	"
	289	McDonald Angus	McDonald Allen C	Mar	6	1883	"	6	"
	307	McMullen Samuel	Devote B	"	2	"	"	8	"
	328	Marr John	Thatcher Joseph A	Jan	17	"	"	10	"
	338	Mayer Adolph	Karg Elizabeth	Mar	10	"	"	"	"
	348	Meskeu Mary	Baith William	"	"	"	"	12	"
	355	Morris Charles H	Gammon Robert	"	"	"	"	13	"
	366	Moulton Thomas	Deeley Wm M	Dec	15	1881	"	14	"
	368	Mannion Ella A	Mannion John J	Mar	12	1883	"	"	"
	380	Mahon Michael	McClain Oliver S	"	15	"	"	15	"
	381	McPhelimy Edward P	Lurray Edward S	"	13	"	"	"	"
	395	McGillivray John D	Copeland Matilda F	"	16	"	"	16	"
	400	Merriam Chas E A B	Woodellon Thos H	"	17	"	"	17	"
	430	McGill Andrew B	Cunkham Clarence F	"	1	"	"	20	"

Nature of Instrument.	DESCRIPTION.	REMARKS.
Trust Deed.	L 1, 2 B 155 Stiles add	Released B 223 P 13
"	Part L 30, 31, 32 B 8 Park ave add	" " 232, 259
"	L 1, 2 B 91 Stiles add.	Released B 244 P 215.
"	L 24 B 75	ED " " 242, 409
"	L 6 B 18 Elmwood add.	" " 248, 443
"	L 9 B 99	ED
"	L 23 to 26 B 17	" Released B 223 P 13
"	N 1/2 L 15 S 1/2 L 16 B 39 Hunts add. Part of B 223 P 13.	Released B 223 P 13.
"	L 8 B 1 Horners add.	Released B 223 P 13.
Release Deed.	L 1 to 1/2 L 2 B 75	W.D.
"	L 13 B 38 Hunts add.	
"	L 17, 18 B 136	ED
"	"	"
"	"	"
"	L 18 B 4 Knox & Curriers sub	
"	L 9 B 9 Kaseermans add.	
"	L 17 to 20 B 118 Shaffenburgs add.	
"	Part L 7 B 67	W.D.
"	L 15 & part 16 B 62 Sabathians add.	
"	Part L 17, 18, 19 B 13 Kaseermans add.	
"	L 1 to 6 B 264	W.D.
Warranty Deed.	L 20 B 1 Kuntze add.	
"	L 16 B 4 Avondale.	
"	Prop in Park Side sub.	
"	L 25, 26 B 6 B	ED
"	L 24, 25 B 2 Richtofens add & L Archer	
"	L 10 B 24 Evans add.	
"	L 8 B 11 Highland Terrace.	
"	L 4 B 39 Hunts add.	
"	L 6 to 11 B 40 Byers add.	
"	See record.	
"	Prop in Sec 31 T 3 S R 68 W	
"	L 6 B 57 Curtis & Clarks add.	
"	L 1 to 10 B 4 Wormingtons sub	
"	L 12 B 5 L Archer sub	
"	L 18 B 4 Knox & Curriers sub	
"	S 1/2 L 14 B 39 Hunts add.	
"	L 29 B 21 Riverside add.	
"	L 12 B 76	W.D.
"	See record	
"	L 7, 8 B 80 J W Smiths add	

Where Recorded. Book. Page.	GRANTEE.	GRANTOR.	Date of Instrument.			Date of Reception.		
			Month.	Day.	Year.	Month.	Day.	Year.
188 439	Mc Gill Andrew B	Palmer Margaret S	Mar	19	1883	Mar	21	1883
450	Mills Electa J.	Morlan Joseph A	"	15	"	"	"	"
490	Moffatt David H Jr	Strickler James M	Feb	19	"	"	24	"
494	Moring Erhard	Zachman O	Mar	24	"	"	24	"
495	"	Mueller Wm F	"	23	"	"	"	"
510	Moll Gerard S.	Emmerich John	"	24	"	"	27	"
530	Mc Cluskey Mary A	Union Lodge No 1 F.O.F.	"	27	"	"	28	"
539	Moffatt David H Jr	Williams Andrew J	Feb	19	"	"	"	"
543	Meloni Michael	Currier Geo W.	Mar	1	"	"	"	"
549	Molony James	Cozad Theresa G	Feb	21	"	"	29	"
551	Mc Gee Frank	Cole Henry	Mar	15	"	"	"	"
560	Mc Shane Mary J	Bush Julia C	"	26	"	"	30	"
564	Moynahan Annie	Dixon Alonzo M	"	30	"	"	"	"
566	Montgomery John C.	Steele Henry D.	"	"	"	"	"	"
578	Morrison Seth W.	Morrison Alonzo M	Jan	13	"	"	31	"
36 434	Marlatt Clinton	Morris George	Apr	11	"	Apr	11	"
44 659	Morrell F & Sons	Paige Bros	-	-	-	"	7	"
661	Mc Phee & McGinnity	Fleming Mary	Apr	17	1883	"	17	"
131 261	Mc Cullough M A	Sailey John L	Sep	26	1882	"	30	"
160 183	Moulton Aaron	Denver Land & Imp Co	Mar	12	1883	"	23	"
561	Mangini Andrea	Snyder Stephen O	Apr	7	"	"	14	"
563	Mesken Mary	"	"	"	"	"	"	"
172 554	Miller Geo W	Mulvihill O A	Mar	26	"	"	3	"
609	Montague Clarence W	Montague Herbert S	Apr	21	"	"	23	"
612	Mahan M J & John	Von Richtofen Jane	Jan	2	"	"	24	"
617	Mohr John F	Zang Philip	Feb	5	"	"	26	"
619	Malins FA	Butters Pinckney M	Apr	26	"	"	"	"
629	Mc Clelland Wm C	Squair Robert H	"	21	"	"	30	"
179 476	Mulhall Susan	Leuchemring Chas E	Sep	2	1882	"	13	"
508	Moncrieff John	Rucklin Geo	Apr	10	1883	"	25	"
510	"	Hallack Charles	"	4	"	"	26	"
188 584	Malloy Nellie & Budget	Haines I R	Mar	8	"	"	2	"
595	Mc Reih John A	Mc Reih Margaret J	Nov	14	1883	"	"	"
610	Martin Oressly	Haines I R	Mar	6	1883	"	3	"
613	Mc Clure Charles B	Gallatin Edwards L	"	29	"	"	"	"
615	Murphy Charles B	Fisk Archie C	"	27	"	"	"	"
617	Moffitt George	Darrow Geo G & Co	"	31	"	"	4	"
623	Moore Robert	Shook Allen M	Apr	2	"	"	"	"
188 7	Mazzy Emma S	Hunt Brasier	"	6	"	"	6	"
18	Meier John J.	Sulzer Christian Star	"	7	"	"	7	"
35	Muller Wm F	Roeschlaub Henry F	"	"	"	"	10	"

Nature of Instrument.	DESCRIPTION.	REMARKS.
Warranty Deed	L 5 B 134	ED
"	L 42 H 3 H 4 B 37 Valverdie	
"	L 11 S 4 off L 10 B 11	WD
"	NW 1/4 L 8 B 67	"
"	L 7	"
"	L 13 14 B 1 Ruin Front.	
"	L 8 9 B 8 Union add.	
"	See record.	
"	L 12 B 4 Knox & Curriers add.	
"	L 13 B 2 Cozada add.	
"	L 7 8 B 31 Hunts add.	
"	W 1/4 NW 1/4 SW 1/4 Sec 29-3-67	
"	L 16 B 21 Hunts add.	
"	L 5 6 B 130	ED
"	L 1 to 6 B 264	WD
Mort Deed	See record	
Mick Lien	L 1 2 3 B 101	ED Part Released Apr 20 1883
"	L 20 21 B 8 Union add.	
Treasurers Deed	See record	
Warranty Deed	L 21 22 B 6 Fairmont	
"	L 7 B 11 Union add.	
"	L 5 " "	
Revocation	See record	
Com of Atty	"	
Lease	"	
"	"	
Bond for Deed	L 11 12 B 4 Snyders sub	
Order of Court	See record	
2 C Deed	"	
"	L 7 8 B 230	ED
"	See record	
Warranty Deed	L 5 6 B 5 1st add to Inonton	
"	L 17 18 B 188 Clements add.	
"	Prop in Pringles sub	
"	S E 1/4 N E 1/4 18-3-67	
"	L 17 to 20 B 14 Swansea	
"	L 29 30 B 13 1st add to Inonton	
Specis "	L 1 to 4 B 298 Clements add.	
"	1/2 L 9 B 30 Or E add	
"	L 27 B 2 Kascornans add.	
"	N 22 1/2 L 10 B 33	WD

Where Recorded.		GRANTEE.	GRANTOR.	Date of Instrument.			Date of Reception.		
Book.	Page.			Month.	Day.	Year.	Month.	Day.	Year.
189	41	Mitchell Joseph	Von Richtofen Jane	Apr	10	1883	Apr	10	1883
	49	Methodist Episcopal Church	Roberts John E & Co	Mar	28	"	"	11	"
	49	South of Denver	" " "	"	"	"	"	"	"
	53	Mack Louis	Zang Philip	Apr	5	"	"	"	"
	75	McBird Harriet C.	McBird Matthew J	"	12	"	"	12	"
	86	McDermott Sarah	Elliott Ellen	"	13	"	"	14	"
	92	May Jennie	Whitehead Edwin K.	"	10	"	"	"	"
	94	McPhee Charles S	Heidsieck Charles	Jan	3	"	"	"	"
	101	McNamee Ann	Fisher Susan A	Apr	11	"	"	16	"
	103	McCallion Patrick	Gaird James N	"	"	"	"	"	"
	122	McClane Oliver S.	Robinson Wm R	Mar	22	"	"	17	"
	127	Morey Anna L	Washburn Hannah J	Apr	17	"	"	18	"
	129	McClalland H. Durbin	Rawlings H. C.	"	13	"	"	"	"
	147	McClure Charles P.	Brown Jennie	Mar	16	"	"	20	"
	152	Merriman Harry C.	Scobey Orlando B	Apr	9	"	"	"	"
	159	Marron Jno J	Lockwood Fred	"	13	"	"	21	"
	180	Maesche John	Morrison Sidney B	"	20	"	"	23	"
	182	Markle Jesse B.	Sanford Byron N	"	23	"	"	"	"
	187	McIntyre Mary N	Edbrooke F E	"	19	"	"	24	"
	196	McGuire Michael	Schunier Adolph	"	24	"	"	"	"
	208	Messersied Mary Ann	Lawrence Catherine	Jan	3	"	"	26	"
	214	Morgan Morgan	James S R & Co	Mar	28	"	"	"	"
	220	Malins G A	Butters Pinckney M	Apr	26	"	"	"	"
	237	Mogle Chas B.	Mogle Wm	"	27	"	"	28	"
	238	" Wm	" Chas B	"	"	"	"	"	"
	239	Mann F P	Fisk Archie C	"	"	"	"	"	"
	244	Murray John W	Luttrell R A	"	28	"	"	30	"
	252	McCann Bernard F	Hallack Charles	"	11	"	"	"	"
194	207	McPhee & McGinnity	Peoples Wm I	"	7	"	"	7	"
	211	Merriman Charles E	Kubie James B.	Mar	m	"	"	9	"
	216	Morrison Susan A	Snook Henrietta C	Apr	10	"	"	11	"
	218	Moore Elizabeth J.	Harman Lou G	Mar	15	1882	"	12	"
	219	" Amelia W	" "	"	"	"	"	"	"
	222	Mason Temple near of Denver	Church Frank	Apr	12	1883	"	13	"
	225	McNamara Louisa	Harrington Benj F	"	13	"	"	16	"
	235	McPhee & McGinnity	Peoples Wm I	"	9	"	"	21	"
	240	Marshall L B	Cox Mary M & J S.	"	2	"	"	24	"
	245	McConnell Albert S	Ebert Mary J & Co	"	28	"	"	28	"
197	254	Macon Thomas	Darrow Geo G.	"	5	"	"	5	"
	268	McLene Jeremiah	Leonard James Ed	"	7	"	"	7	"
	272	McNulty Elizabeth	Rice J O.	See	18	1882	"	13	"

Nature of Instrument.	DESCRIPTION.	REMARKS.
Warranty Deed	See record	
"	L 15. 16 B 112	Ed
"	" "	"
"	See record	
"	L 21. 22 B 50 Shunier & Garbathulas add.	Homestead May 5. 1883
"	L 11. 12 B 1 Innton	
"	L 17. 18 B 175	Ed
"	L 25. 26 B 16 1 st add to Innton	
"	L 3 B 5 Hyde Park add.	
"	L 7. 8 B 8 Fairmont	
"	L 34. 35 & N 14 & L 33 B 35 & 26 C Browns 1 st add.	
"	L 28 B 8 Knox & Currier sub	
"	L 15. 16 B 36 Park ave add.	
"	L 11. 12 B 47 1 st add to Swanson.	
"	L 32. 33. 34 B 3 W Elyria.	
"	L 26 & N 1/2 25 B 5 San Rafael add	
"	NW 1/4 22-5-68.	
"	L 21. 22 B 8 Hunts add	
"	L 20 B 14 Schunier add	
"	L 4 B 22 Perrins add.	
"	L 8 B 30 Swanson.	
"	L 13 & 18 B 4 Snyder sub	
"	1/2 L 6. 7 B 4 Broadway add.	
"	1/2 L 8 " "	
"	Prop in Arundale.	
"	L 8. 9. 10 B 9 Elyria.	
"	L 25. 26 B 9 Elmwood add.	
Trustees Deed	L 1. 2 B 1 Fords add.	
Assignees Deed	L 25. 26 B 43 C & E add.	
Trustees Deed	L 10. 11 B 217 Clements add.	
Warranty Deed	Prop in Harman's sub	
"	C 4 B 25 "	
"	L 17. 18 B 66	Ed
Probate Deed	L 12 B 11	W
Trustees Deed	L 1. 2 B 1 Fords add.	
Deed	L 32. 33. 34 B 10 Elyria	
Admins Deed	L 5 B 3 C & E add.	
Mortgage	See record	
Release	L 10. 11 B 4 Central Capital Hill sub	
"	L 20. 21 B 249 Clements add.	

Where Recorded.		GRANTEE.	GRANTOR.	Date of Instrument.			Date of Reception.		
Book.	Page.			Month.	Day.	Year.	Month.	Day.	Year.
197	273	M ^c Mully Elizabeth	Rice J. C.	Dec	18	1882	Apr	13	1883
	276	Moore Elizabeth	Muirhead J.	Apr	14	1883	"	14	"
	276	Martin John H.	Copfield Joseph B.	May	5	1883	"	"	"
	277	"	Clayton Geo W.	Mar	25	1889	"	"	"
	294	Money Chester S.	Farrar Fisk	Apr	24	1883	"	25	"
195	73	M ^c Dowell SA	Stoddard Edward S.	"	14	"	"	14	"
	90	Mallory Dwight S.	Dillon J.	"	11	"	"	11	"
	96	Merrill Samuel	Gale Ambrose W.	"	13	"	"	13	"
	105	Montague Jane	Long Henrietta C.	"	"	"	"	16	"
	115	Metzler Hannah	Page Ellie C.	"	21	"	"	23	"
	119	Montague Herbert E.	Leonard James.	"	23	"	"	24	"
	128	McMullin Norman A.	O'Rourke Bridget	"	28	"	"	28	"
	132	Mallory Dwight S.	Prager Mary E.	"	30	"	"	30	"
198	44	Morrison Sidney B.	Atwood Carrie M.	Mar	29	"	"	5	"
	63	Metropolitan Bldg & Loan Assn.	Pette Chauncey S.	Apr	5	"	"	7	"
	64	Morrison Sidney B.	Pardee Catherine V.	"	3	"	"	"	"
	70	Metropolitan Bldg & Loan Assn.	Stoddard Oliver L.	"	9	"	"	9	"
	77	Morrison S M.	Holmes Joseph	"	10	"	"	10	"
	80	Manning Geo L.	Parrell James S.	"	9	"	"	"	"
	84	M ^c Leister Peter	Smith Anderson	"	11	"	"	11	"
	96	McMann R. H.	Boyd Hannah M ^c Tal	"	9	"	"	13	"
	106	Mitchell Regina	Svensson Ake	"	9	"	"	16	"
	126	Marshall Thomas J.	Cooper John	"	19	"	"	19	"
	130	McGuloray John S.	Cochran Samuel	"	20	"	"	20	"
	137	M ^c Dowell SA	M ^c Elheny Elizabeth C.	"	21	"	"	21	"
	139	Mumma Jacob	Fleming James A.	"	"	"	"	"	"
	142	M ^c Cullough M Simpson	Nilsen Mathilda C.	"	19	"	"	23	"
	143	"	Lynch Bridget E.	"	"	"	"	"	"
	144	"	Leach Mary Ann	"	"	"	"	"	"
	145	"	Hessler Eliza	"	"	"	"	"	"
	146	"	Grant Martha	"	"	"	"	"	"
	149	Mitchell Regina	Stevane Henry	"	21	"	"	"	"
	153	Müller Henry	Kahles John	"	17	"	"	"	"
	159	M ^c Cabe John	Smith Annie R.	Mar	31	"	"	25	"
	175	Merritt Elmer	Slater William	Apr	27	"	"	27	"
203	315	Muss Henry	Rose Sam P.	Feb	24	"	"	2	"
	317	McDonald Angus & others.	M ^c Cullough J.	Apr	2	"	"	"	"
	318	More William	Sprague Miria R.	Mar	30	"	"	"	"
	325	McGeever John	Dawson Jas A.	Apr	3	"	"	3	"
	363	Marsh Edmund M.	Purice Arthur E.	"	9	"	"	9	"
	378	Mulvihill John	Miller Geo W.	"	-	"	"	11	"

Nature of Instrument.	DESCRIPTION.	REMARKS.
Release	L 20. 21 B 249 Clements add.	
Contract	See record	
Dismissal of Suit	"	
"	"	
"	"	
Trust Deed	L 5 & part 4 B 79 J M Smiths add.	
"	L 13 to 16 B 158	ED Released B 213 P 156.
"	L 22 to 25 B 10 Hayde Park add.	" " 233 " 146
"	L 24 to 28 B 14 Whitsett add.	Released B 213 P 37
"	L 1/2 NW 1/4 NE 1/4 30-3-67	Released B 213 P 3
"	L NW 1/4 NW 1/4 NE 1/4 30-3-68	Released B 213 P 293
"	L 26 B 45 Evans add.	" " 253 " 330
"	L 8. 9 B 17 Dunning's add.	" " 283 " 327
"	Part L 24. 25 B 5 San Rafael add.	Released B 213 P 115.
"	L 35. 36 B 4 Kennedy add.	
"	Part L 24 B 5 San Rafael add.	Released B 213 P 32
"	L 11 B 26 Rogers sub.	
"	L 1. 2 B 15 L 20 21 B 17 C & E add.	Released B 213 P 575
"	L 11. 12 B 19 C. E add.	
"	L 11 B 3 Summers add.	Released B 253 P 211
"	L 7. 8 B 137	ED Released B 217 P 327
"	L 8. 9 B 4	NS " " 273 " 145
"	Prop in Ashleys add.	" " 258 " 73
"	L 6. 7 B 20 Hunts add.	Released B 214 P 470
"	L 5 B 8 The Hunter add.	Released B 433 P 123.
"	N 1/2 NW 1/4 SE 1/4 22-4-68	Released B 213 P 298
"	L 22. 23 B 7 M ^c Culloughs add.	" " 253 " 149
"	L 16. 17 " "	Released B 213 P 470
"	L 18. 19 " "	" " 264 " 885
"	L 24. 25 " "	Released B 258 P 327
"	L 20. 21 " "	
"	L 3. 4. 5 B 36 O & E add.	
"	L 9. 10 B 2	NS Released B 360 P 408
"	L 5 B 31 Hunts add.	Released 1160 429
"	L 46 to 49 B 6 Elyria add.	2203-280
Release Deed	L 21. 22 B 2 Fisks add.	
"	L 4 B 37 Hunts add.	
"	L 8. 9 B 337 Clements add.	
"	L 24 B 14 H. Waters add.	
"	L 7. 8 B 3 Kettles add.	
"	L 19 to 30 B 12	ED

Where Recorded.		GRANTEE.	GRANTOR.	Date of Instrument.			Date of Reception.		
Book.	Page.			Month.	Day.	Year.	Month.	Day.	Year.
203	380	McLester Peter	Cooper J. A.	Apr	11	1883	Apr	11	1883
	405	Martini Mary & Jno H	Ashley Eli M	Nov	6	1882	"	14	"
	406	" " "	Elbert Samuel H	Apr	14	1883	"	"	"
	407	Marlow Wm A	Horner Jno W	"	9	"	"	"	"
	461	" " "	" " "	"	23	"	"	24	"
	462	Montague Herbert E	Chilcott Clarence M	"	24	"	"	"	"
	482	McLean Jane	Lapp John M	"	23	"	"	27	"
	485	Mogle Wm & Chas	Fisk Eugene S	"	"	"	"	28	"
	490	Murray Jane	Ralph Fredk	"	28	"	"	30	"
	491	" " "	" " "	"	"	"	"	"	"
44	664	Martin S. S.	Sheehan J. H	May	23	"	May	23	"
105	131	McReth Jno C	Riverside Cemetery Assn	Apr	2	"	"	10	"
131	264	McCullough M S	Co Treasurer	Jan	15	"	"	25	"
	265	" " "	" " "	Sep	1	1882	"	26	"
160	191	Meyers Catharine E	Denver Land & Imp Co	May	15	1883	"	15	"
✓179	535	McCormick Robert R	Keating Jeffrey F	"	10	"	"	10	"
	549	McPhee Charles S	Richardson Cyrus G	"	18	"	"	18	"
	549	McGinnity John J	" " "	"	"	"	"	"	"
	564	" " "	McCullough M S	"	25	"	"	26	"
	564	McPhee Charles S	" " "	"	"	"	"	"	"
	568	Murphy Budget & Mary	Laughlin Alex	"	26	"	"	28	"
	568	" Daniel & Peter	" " "	"	"	"	"	"	"
189	255	McCullough Eleanor H	McCullough M S	Mar	6	"	"	1	"
	270	Moran Joseph A	Forman M A & H W	Apr	30	"	"	1	"
	287	Moore Elizabeth	Murhead Thomas	"	14	"	"	3	"
	288	Murhead J.	Moore Elizabeth	"	"	"	"	"	"
	289	McFarlane Annie	Harvington F E	May	2	"	"	"	"
	340	Metzger Joseph	Von Richthofen Jane	"	7	"	"	7	"
	349	Macheauf Joseph P	Leachart Mary S	"	"	"	"	8	"
	351	Moffatt L. H. Jr	Jacobs Frances & A	Mar	1	"	"	"	"
	365	Moore Robert	Ewing Josiah P	May	7	"	"	9	"
	391	Morgan Edwin	Davis Timothy	"	12	"	"	12	"
	403	Mullen Louise	Cook Wm J	Apr	30	"	"	14	"
	408	Mills Electa J.	Reser Edward A	May	7	"	"	"	"
	437	Mahoney Ellen	Dunbar Thomas P & Jas	Apr	19	"	"	17	"
	444	Maxwell Allen W	Hopkins Henry F & Jas	May	7	"	"	18	"
	453	Mervison Jas G & S J	Long Robert A	Apr	28	"	"	"	"
	470	McMurtrei Samuel	Saxton Jno M	"	"	"	"	21	"
	483	Moore David H	Clark Mary M	May	8	"	"	22	"
	501	Mills Alice H	Brown Jane C	"	24	"	"	24	"
	502	Murphy Jacob M	Roaro Anthony	"	19	"	"	"	"

Nature of Instrument.	DESCRIPTION.	REMARKS.
Release Deed	L 11 B 3 Summers add.	
"	L 15. 16 B 42	ED
"	L 16 " "	"
"	L 48 B 4 Burlington	
"	Prop in " "	
"	SW 1/4 NW 1/4 NE 1/4 30-3-68	
"	L 7. 8 B 252 Clements add.	
"	L 6. 7. 8 B 4 Broadway add	
"	L 6 B 76 C & E add.	
"	" " "	
Mech Lien	L 22 B 4 W Elyria	
Certificate	L 78 B 1 Riverside Cemetery	
Treasurers Deed	L 5 Blk B	ED
"	L 4 to 7 B 9 Downings add	
Warranty Deed.	L 4 B 8 Elyria	
2 ^d Deed.	L 9. 10 B 253 WD	
"	L 6 Blk B	ED
"	" " "	"
"	L 5 " "	"
"	" " "	"
"	1 1/2 SW 1/4 24-4-68	
"	" " "	
Warranty Deed	Prop in McCulloughs add.	
"	L 4 & 1/2 5 B 180 Giles add	
"	L 12 B 222 Clements add	
"	Prop in Hunts add	
"	L 32. 33 B 3 Elyria add.	
"	Prop in Weston	
"	E 1/2 L 1 B 12 H. Witters N. S. add	
"	L 14. 15. 16 B 174	ED
"	See record	
"	1/2 L 10 B 14 W. S.	
Special	L 9 B 18 Downings add.	
"	L 45. 46 B 37 Valverdie	
"	L 29. 30 B 15 Swansea	
"	See record	
"	L 41. 42 B 7 Waddell & Machens sub	
"	L 19. 20 B 319 Clements add.	
Special	Prop in Smiths add.	
"	L 34. 35. 36 B 26 H. C. Browns 2 ^d add.	
"	L 22 B 11 Highland Terrace	

Where Recorded.		GRANTEE.	GRANTOR.	Date of Instrument.			Date of Reception.		
Book.	Page.			Month.	Day.	Year.	Month.	Day.	Year.
189	517	Martin A J	Smith Austin W	May	23	1883	May	25	1883
	518	Moore David H	Townsend Wood Ford	Nov	25	1882	"	"	"
	522	Medina Emma M	Fisk Archie C	May	"	1883	"	26	"
	524	Mann Frank P	"	"	24	"	"	"	"
	525	M ^c Leary Ada E	Cross Frank	"	"	"	"	"	"
	526	M ^c Curry Anna	Bissell Amos	"	19	"	"	"	"
	528	Meek Harriet A	Darrow Geo G et al	"	25	"	"	29	"
	530	Myers Julius A	Voght John P.	"	26	"	"	26	"
	542	Marsh Letitia M	Marsh Wm	"	28	"	"	28	"
	545	McGill Andrew B	Palmer Chester W et al	Apr	25	"	"	"	"
	546	Morgan Edwin	McGill Andrew B	"	26	"	"	"	"
	572	" James	Adams Mary S	May	31	"	"	31	"
194	267	Marsh Anna W	United States	Dec	10	1881	"	7	"
	280	M ^c Intosh David	Ebert Mary J et al	Nov	7	"	"	10	"
	300	Moree Sarah	Hearman Lou G	Feb	23	1882	"	14	"
	308	M ^c Carney Wm F	Hanna Jno R	Jan	"	"	"	18	"
	310	Magnes Peter	Belcher Geo W	May	26	"	"	26	"
197	302	Magnes J. H. & M ^c Caroline	Randell Francis M	Jan	10	"	"	8	"
	303	M ^c Intosh David	Ebert Mary J et al	May	10	"	"	10	"
	309	Mills Wm B	Keener Fa	"	"	"	"	15	"
	310	Michael Henry W	Keen Sarah A	"	"	"	"	25	"
202	5	Moore John M	Rogers Percis E	Nov	25	1881	"	7	"
	5	Merriman Charles E	Merriman Alfred B	Apr	30	1883	"	"	"
	8	Miles Enos	Dole Geo	"	16	"	"	8	"
	25	Mack Louis	Houghton Jno	May	16	"	"	16	"
	51	M ^c Kim Albert	Estate of	Oct	13	1882	"	25	"
198	198	McMillin Norman A	Clark Chas Jay	May	1	1883	"	1	"
	199	Metropolitan Bldg & Loan Assn	Cobb Charles S	"	1	"	"	1	"
	204	M ^c Cullough M S	Bodkins Lizzie	Apr	30	"	"	2	"
	213	Metropolitan Bldg & Loan Assn	Keleher Thomas	May	2	"	"	3	"
	214	M ^c Declan Wm W	Laundgren John C	Apr	30	"	"	4	"
	215	M ^c Mann R H	Buckingham Eugene E	May	4	"	"	"	"
	216	Mann H O	Rice Catharine E	"	3	"	"	"	"
	259	M ^c Cullough M S	Bliss Wm M	"	4	"	"	11	"
	262	Miles Enos	Clark Bridget	"	3	"	"	"	"
	264	Martin S S	Dowling Charles	"	10	"	"	12	"
	279	Menschke E H	Schneider Fred	"	14	"	"	14	"
	284	Metropolitan Bldg & Loan Assn	Fraser John J	"	"	"	"	15	"
	296	McGill A B	Bushnell Elizabeth E	"	16	"	"	16	"
	305	M ^c Mann R H	Moore Susanna	"	18	"	"	19	"
	316	Mitze Geo	Heintze Chas	"	23	"	"	23	"

Nature of Instrument.	DESCRIPTION.	REMARKS.
Warranty Deed.	Part L7 B7 Summers add	
"	D26 B13 Kassarman's add	
"	Lot in Avondale.	
"	D1 to 6. 40 to 43 B10 1st add to E Swanson.	
"	D7 B64 CFE add.	
"	D13 B3 Hyde Park add.	
"	Lot in 1st add to Fronton.	
"	D8 B4 Fisks add.	
"	D36. 37 B13 Hunts add.	
"	Part L11 B14 WD.	
"	" " "	
"	D6. 7 B22 Arlington Hotel add.	
Patent	NW 1/4 2-4-67	
Admors Deed.	D13. 14 B17 CFE add.	
Warranty Deed.	Plat 1 B29 Harman's sub.	
Trustees Deed.	D41. 42 B27 Riverside add.	
"	See record	
Order of Court	"	
Release Deed	D13. 14 B17 CFE add.	
Lis Pendens.	D12. 10 B14 D	ED
"	D31. 32 B9 Evans add.	
Proc of Atty	See record	
"	"	
"	"	
Off of Levy	"	
Order of Court	"	
Trust Deed	D5 NW 1/4 D6 B2 Kassarman's add.	Released B360 P450
"	D7. 8 B230	ED Released B253 P403
"	D8. 9 B7 M ^c Cullough's add.	" 920 " 338
"	D18. 19 B21 Park Ave add.	
"	D4. 5. 6 B32 Pringles sub.	Released B213 P259
"	D7 B77	ED " 833. 568
"	D16. 17 B11 Highland Terrace	Released B214 P259
"	D11 to 2. B18 M ^c Cullough's add.	
"	Prop in Hartman's add.	Released B213 P111
"	D31. 32 B17 1st add to Fronton.	
"	D12 B37 WD	Released B233 P56
"	See record	
"	D15. 16 B35 Park Ave add.	Released B213 P91
"	D27 & part 28 B131	ED
"	D8 Richardson sub.	Released B233 P186

Where Recorded. Book. Page.	GRANTEE.	GRANTOR.	Date of Instrument.			Date of Reception.		
			Month.	Day.	Year.	Month.	Day.	Year.
195 135	Maffei David H Jr	Tabor H A W	May	2	1883	May	2	1883
136	Mays D H	Muirhead Thomas	"	1	"	"	3	"
153	Mallory Dwight L	Williamson Susan A	"	9	"	"	10	"
173	Morrison Bingham & Co	Ott Jacob	"	19	"	"	21	"
178	Mears Lillie E	Wilson Connelley J	"	23	"	"	23	"
181	Muller Henry	Schultz Jno	"	24	"	"	24	"
194	M ^c Cormick R R	Siebert Magdalena	"	"	"	"	28	"
196	M ^c Cartney Wm F	Dugal Louis	"	25	"	"	31	"
206 2a	Moore Anna	Gorrunga Wm	"	26	"	"	26	"
27	M ^c Cartney Wm F	Witter Kate B	"	25	"	"	31	"
203 500	M ^c Clain Oliver S.	Curry Edward S	Apr	30	"	"	1	"
528	M ^c Leod Alex	Hanna John R	May	11	"	"	5	"
544	Mathews James F	Kountze Chas B	"	5	"	"	7	"
546	" Jennie	Merrill Samuel.	Apr	30	"	"	"	"
553	M ^c Intosh Zambie	Stallcup Jno C	May	3	"	"	9	"
559	McMann R H	Conley Jno	"	8	"	"	"	"
561	Moore Flora & Robt.	Jones James H	"	9	"	"	10	"
564	Marshall Francis J	Hanna Jno R	"	10	"	"	"	"
578	Monat John	Callis Edward H	"	12	"	"	12	"
579	M ^c Cord Chas R	Phelps Alfred O	"	3	"	"	"	"
586	Melburn Lafayette A	Rockwell Lewis C	"	12	"	"	14	"
587	" L A	Barth Wm	"	14	"	"	"	"
597	M ^c Carty Mattie S.	Sprague Miria R	"	15	"	"	15	"
600	Moore Frank L	Savis Robert	"	16	"	"	16	"
605	Moffatt Thomas J	Evans Wm L	"	10	"	"	17	"
616	Moore Susanna	Ashley E M	"	18	"	"	19	"
617	McGill Andrew B	Evans Wm L	"	16	"	"	"	"
620	Macdonald Angus	Higgins L L	Jan	30	"	"	21	"
636	McMahon Cornelius	Berkey Jno M	May	23	"	"	23	"
213 5	Meek Harriet N	Jones James H	"	24	"	"	24	"
19	Morgan Wm	Berger Wm B	"	28	"	"	28	"
20	Melburn L A	Sopris S J	"	"	"	"	"	"
44 669	Meldrum N B.	Cox Wm H	June	30	"	June	30	"
669	Morrison A M & S W	"	"	"	"	"	"	"
44 669	Mullins W H	Cox Wm H	May	31	"	"	8	"
179 583	Moore Geo L	Price Helen W	June	1	"	"	1	"
594	M ^c Phee Chas L	Tittle Susan	"	9	"	"	9	"
594	McGinnity John J	"	"	"	"	"	"	"
601	Moore Margaret E	Eicholz Leonard H	"	12	"	"	13	"
612	M ^c Guire Frank	Reichard Adolph L	"	20	"	"	20	"
615	Morrison Alonzo M	Newell Sharon C	"	21	"	"	22	"

Nature of Instrument.	DESCRIPTION.	REMARKS.
Trust Deed.	Prop in E D.	Released 210-30
"	N 1/2 L 8 B 35 Hunts add.	Released B 223 P 257
"	L 1. 2 B 283 Clements add.	
"	L 7 B 50 O F E add.	Released B 253 P 159
"	L 42. 41 B 7 Fairmont	Part Released B 323 P 95 " " 273 " 62.
"	Part L 29 to 32 B 9 Kasserians add	Released B 253 P 41
"	L 10 B 253	W D
"	L 29. 30 B 111	E D Released B 213 P 195
"	See record	Released B 509 P 252.
"	"	Part Rel B 253 P 16-57-
Release Deed	"	
"	L 11 B 79 O F E add.	
"	L 17 to 20 B 118 Schaffenburgs add.	
"	Part L 12 B 1	W D
"	B 6 B 10 Elmwood add.	
"	L 15. 16 B 81	E D
"	L 5 B 232	"
"	L 7. 8 B 68	"
"	L 15 to 20 B 6 Union add.	
"	See record	
"	L 1 to 4 B 52 Steaks add.	
"	L 1 to 4 B 52	"
"	L 3. 4. B 15 Garden add.	
"	L 5 B 67	E D
"	L 9 B 13 Hunts add.	
"	L 27. & part 28 B 131	E D
"	L 15. 16 B 35 Park Ave add.	
"	L 7. 8 B 270	W D
"	L 24 B 4 O F E add.	
"	L 25 & part 24 B 93	E D
"	L 11 B 1 Kountze add.	
"	See record	
Meek Lien	L 24. 30 B 35 N C Browns add	} Error See Grantors 13
"	"	
"	L 11 to 16 B 141	E D
2 C Deed.	L 14 B 101	"
"	L 1. 2. B 1 Fords add.	
"	"	
"	L 2 B 35 L 4 B 23 Carlmans add.	
"	L 25. 26 B 163	E D
"	See record	

GENERAL INDEX, "GRANTEE."

	Where Recorded.		GRANTEE.	GRANTOR.	Date of Instrument.			Date of Reception.		
	Book.	Page.			Month.	Day.	Year.	Month.	Day.	Year.
179	622		Malley James	Zick Ludwig	June	26	1883	June	26	1883
	625		Mencke H	Miller Chas M	Aug	4	1880	"	28	"
189	574		Monti Anna	Palmer CW & J	May	22	1883	"	1	"
	594		Meuschke Eva	Bennett H. W.	June	1	"	"	2	"
	602		Moses Mrs R A	Moses Elmer	May	28	"	"	4	"
	609		Mygatt Wm R	O'Brien Peter	"	31	"	"	"	"
	619		McCracken Edwin H	Barnum Phineas J	Apr	27	"	"	5	"
190	8		Moore Jabez G	Howard John	"	10	"	"	7	"
	14		McGrath M Miles	Rice Catherine E	June	7	"	"	"	"
	23		Malen Fritz	Redinger Joseph	"	8	"	"	8	"
	32		McNang Ada E	Chamberlin H B	May	9	"	"	9	"
	43		Moore Margaret E	Hall Assyria	June	12	"	"	12	"
	57		Meier Ernest AR	Fletcher Donald et al	"	13	"	"	14	"
	69		Morgan Samuel J & H	Howell Wm	Apr	24	"	"	15	"
	74		Mueller Lillie	Singersall Harley J	June	14	"	"	"	"
	78		Metzler Joseph	Von Richtofen Jane	"	15	"	"	"	"
	95		McWilliams Chas B	Lewis Carrie M	Apr	30	"	"	18	"
	96		" Mary M	McWilliams Chas B	June	16	"	"	"	"
	97		Moulton James L	Spencer Edwin M & Co	"	"	"	"	"	"
	98		McDonald EJ	Halom Benj P	"	6	"	"	"	"
	123		Morrison S D	Haunt Alex C	"	20	"	"	20	"
	137		McMurtrei John A	McMurtrei Samuel	"	11	"	"	21	"
	166		McBride Chas	McBride Eliza	"	25	"	"	25	"
	168		Morris H L	David James K	"	"	"	"	26	"
	182		Myers Julius A	Chapman Wm R	"	27	"	"	28	"
194	370		Morgan Samuel B	Ames Daniel et al	"	19	"	"	21	"
	375		Menig Erhard	" " "	"	"	"	"	"	"
197	370		Marfell Edwin	Cole Brewing Co	"	"	"	"	15	"
195	201		May Moses	Von Richtofen Jane	June	1	1883	"	1	"
	203		McManus Caroline	Supper Ella C	"	1	"	"	2	"
	216		Monti Anna	Vauclair Chas	"	5	"	"	5	"
	224		Mallory D D	Swift Walter J	"	7	"	"	8	"
	232		Malcom Granville	Carico Jas M	"	11	"	"	13	"
	233		Mitchell Regina	Houghton John et al	"	9	"	"	14	"
	250		Mentinhall H	McGuire Frank	"	20	"	"	20	"
	256		McManus Caroline	Walter Clara T	"	22	"	"	23	"
	261		McKay Sarah	Dunning Walter et al	"	26	"	"	26	"
206	50		Mervian Harry C	Domeyer Henry	"	2	"	"	2	"
	56		Mygatt Wm R	O'Brien Peter	May	21	"	"	4	"
	69		Metzler Hannah	Harris Jeannette	June	6	"	"	6	"
	74		Metropolitan Bldg. Loan Assn	Barnes Johanna	May	25	"	"	7	"

ARAPAHOE COUNTY.

	Nature of Instrument.	DESCRIPTION.	REMARKS.
2 Cdeed.	L 5. 6 B 18 Witters 1 st add		
"	N 1/2 L 127 B 5 Riverside Cemetery		
Warranty Deed.	L 27 to 32 B 157 Clements add.		
"	See record		
"	S 1/2 L 18 B 39 Haunt add.		
"	1/2 of 1/2 of S E 1/4 10-5-68		
"	L 15. 27. 28. 29 B 74 P J Barnums sub.		
"	L 24 B 79 C & E add.		
"	L 16. 17 B 11 Highland Terrace.		
"	L 3. 4 B 5 N Highlands.		
"	L 5. 6 B 7 Central Capitol Hill sub.		
"	L 2 B 35 L 4 B 23 Hartmans add.		
"	L 3. 4 B 86 Brown S. P add.		
"	L 9. 10 B 146 S. Div of Capitol Hill		
"	S 1/3 L 8 all 9 B 21 Evans add.		
"	Prop in Weston.		
"	L 22 B 10 H Witters add.		
"	" " "		
"	See record		
"	Part L 18 B 2 Bakers Villa		
"	See record		
"	1/2 L 20 B 319 Clements add.		
"	Prop in Witters 1 st add.		
"	L 1 to 4 B 10 Hyde Park add.		
"	L 26 B 86 Geo W Browns add.		
Comas Deed.	L 3. 4 B 81 ED		
"	L 5. 6. B 67 W D		
Lis Pendens	L 7. 8. 9 B 66 "		
Trust Deed.	B 6 W 1/2 B 5 Comerop & Broadway sub.		
"	L 11. 12 B 37 H Browns add.		
"	L 27. 28 B 157 Clements add.		
"	L 20 B 150 Adams add.		Released B 268 P 404
"	L 11 to 15. 27. 28 B 12 Witters 1 st add.		Released B 214 P 61
"	L 31. 32 B 14 H Witters add.		" " 283. 322
"	L 25. 26 B 163 ED		Released B 233 P 177
"	L 3 to 6 W 1/2 2 B 75 W D		" " 283. 285
"	Prop in B 174 ED		Released B 245 B 352
"	E 100 ft L 25 to 28 B 4 Knox & Curriers sub.		Released B 213 P 406
"	1/2 of 1/2 of S E 1/4 10-5-68		" B 553. P 407.
"	L 11 B 182 Stiles add.		Released B 213 P 631
"	L 6 B 3 H Witters add.		

Where Recorded.		GRANTEE.	GRANTOR.	Date of Instrument.			Date of Reception.		
Book.	Page.			Month.	Day.	Year.	Month.	Day.	Year.
206	85	Miltimore D O	Robertson Patrick	June	12	1883	June	13	1883
	87	Mallory D S	Snyder Chas I	"	11	"	"	"	"
	95	Mening E	Kaltenbach Maria C	"	14	"	"	14	"
	123	M Dermott Mary E	Gurrie Lauchlin	"	19	"	"	20	"
	127	Mullen Geo W Curator	Mullen Chas H	"	21	"	"	22	"
	130	Merchant Harmon	Chaney S W & L	"	"	"	"	"	"
	131	Milheim John	Schick Martin	"	19	"	"	"	"
	135	Moore Elizabeth	Hill W J et al	"	20	"	"	23	"
	144	Murray Kate	Ford Wm H	"	25	"	"	26	"
	154	Moymahon Mary	Nichols Lottie E	"	13	"	"	28	"
	162	Mendinhall H	Koch Moritz et al	"	30	"	"	30	"
202	70	Mullen Sarah	Bixby & Co	May	1	"	"	1	"
	72	Moylaw David	Scanlan James	June	29	1882	"	4	"
	113	Mosconi Lewis	Whitsett Emma C	Sep	1	"	"	12	"
	142	Moore Nellie	Shodt John	Aug	30	"	"	20	"
	149	Martin S S	Myers Wilson	June	22	1883	"	22	"
	149	Mason Spencer L	Clifford Michael D	"	23	"	"	23	"
	151	"	"	"	"	"	"	25	"
213	50	Middleworth A B	Liddell O B	June	1	1883	"	4	"
	75	Mitchell Mary A	Stallcup Jno C	"	4	"	"	6	"
	107	Menger Franz	Weber Albert H	"	14	"	"	14	"
	107	" Chas	"	"	"	"	"	"	"
	143	Myers Wilson	Kinkade Jm	"	21	"	"	21	"
	166	M Bride Eliza	Oliver Wm H	"	25	"	"	25	"
	169	McHenry Valeria L	Sanderson Wm	"	26	"	"	26	"
	174	Myers Julius A	Stair Milton J	"	27	"	"	28	"
	175	McCartney Wm F	Covienand Jno G	"	"	"	"	"	"
	179	Morrison Fannie O	Morrison S M	May	31	"	"	"	"

Nature of Instrument.	DESCRIPTION.	REMARKS.
Trust deed.	L 1 to 40 B 134 S Div of Capital Hill	Released B 214 P 266
"	Part L 21 to 24 B 1 Snyders sub	" " 214 " 179
"	See record	" " 233 " 267
"	L 15. 16 B 12 Elyria	Released B 213 P 165
"	S E 1/4 24-3-66	" " 273 " 205
"	L 14 to 20 B 69 paid on Adams + Park add.	Released B 211 P 325
"	See record	" " 253 " 443
"	N 3/4 ft L 8 B 64 WD	Released B 212 P 377
"	L 40 to 44 B 5 Elyria	" " 253 " 185
"	Part L 10. 11. 12 B 1 Snyders sub.	Released B 253 P 509 B 213 P 65
"	L 21. 22 B 36 CSE add.	" " 258 " 91
Bond for deed.	L 28. 29 B 13 1 st add to fronton.	
Lease	See record	
"	L 1. 2 B 20 ES	
"	Part L 14 B 5 H & R add.	
Trans of Jud	See record	
"	"	
Off of Levy	L 3. 5. 6 B 260 Clements add.	
Release deed.	L 9 B 154 Stiles add.	
"	L 3 B 3 H. Witters add	
"	SW 1/2 L 9 B 32 WD	
"	"	
"	L 3 B 7 Elmwood add.	
"	Prop in Watters 1 st add.	
"	L 22. 23 Clarke sub	
"	L 8 B 4 Ficks add	
"	L 9. 10 B 111 ES	
"	L 37. 38 B 23 Hurst add.	

GENERAL INDEX, "GRANTEE."

[illegible]

Where Recorded.		GRANTEE.	GRANTOR.	Date of Instrument.			Date of Reception.		
Book.	Page.			Month.	Day.	Year.	Month.	Day.	Year.
44	633	Nichol Thompson & Co	Anderson Thomas L	Oct	11	1882	Oct	11	1882
	635	"	Brown Richard	"	25	"	"	25	"
131	229	Newell Sharon C.	Daily John L	Sep	11	"	"	27	"
	230	"	"	"	"	"	"	"	"
172	67	Nicolai Rosa	Hughland Park Co	Feb	2	"	"	2	"
	78	Nicholl Thomas	Furbish AB.	Oct	5	"	"	6	"
	121	Newman Charles	Chestnut Matthew J ^{3rd}	June	13	"	"	23	"
	129	Nawatny Kate	Nawatny Louis	Oct	27	"	"	30	"
173	534	Nelson Jane	Fisk Archie C.	"	4	"	"	3	"
	565	Niestradt Herman	Sprague Maria R	"	6	"	"	7	"
	591	Newcomb Joseph E	Todd William D.	July	7	"	"	11	"
	640	Nelson Christine	Speer Rth	Oct	17	"	"	17	"
174	359	Newell Jacob M	Hearman Lou G	Aug	9	"	"	11	"
179	95	Northwestern Colorado Irrigation Co	Newton Almon P	"	31	1881	"	19	"
	96	"	Reckman O M et al.	Mar	16	"	"	"	"
	97	"	Koch Gottlieb	Aug	30	"	"	"	"
	98	"	Wigman Anthony	Jan	6	"	"	"	"
	99	"	Booth Gullitt L	May	9	1880	"	"	"
	100	"	Thansen Adolph G	Sep	12	1882	"	"	"
183	2	North Denver M. E Church	Sprague Maria R	Oct	17	"	"	18	"
	37	Nichols Benjamin F	Heer Theo W	"	25	"	"	26	"
	40	Nelson William H	Fisk Eugene I.	"	26	"	"	27	"
197	30	Northwestern Mutual Life Ins Co	Edwards Jennie B et al	July	28	"	"	9	"
	37	"	Appel Jacob S	Sep	15	"	"	12	"
180	95	Nelson Rasmus.	Hunt Alexander C.	Oct	7	"	"	9	"
	108	Noone James A	Morris Charles H	Sep	30	"	"	10	"
	139	Scndling Henry	Siegrist John J	Oct	12	"	"	12	"
	191	Neff Fietta M.	Latham Alexander	"	5	"	"	17	"
131	233	Newell Sharon C	Daily John L	June	12	"	Nov	9	"
	236	"	"	Mar	11	"	"	"	"
	237	"	"	"	"	"	"	"	"
	238	"	"	"	"	"	"	"	"
	239	"	"	Feb	21	"	"	"	"
	240	"	"	Mar	11	"	"	"	"
	242	"	"	"	"	"	"	11	"
	243	"	"	"	"	"	"	"	"
174	511	Neave Frances	Pickles John	Nov	27	"	"	28	"
197	74	Northwestern Mutual Life Ins Co	Barnes Rth et al.	"	9	"	"	29	"
172	169	Neff Fred & Max	Schulz R E.	"	14	"	"	15	"
	172	Noll Mary	Clark Charles Jay	"	16	"	"	16	"
	176	Nawatny Louis	Koch Alois	"	17	"	"	17	"

Nature of Instrument.	DESCRIPTION.	REMARKS.
Mech Lien	See record.	
"	"	
Treasurers Deed.	NW 1/4 of SW 1/4 7-4-68	
"	NE 1/4 of SW 1/4 7-4-68.	
Agreement.	P8 B16 Central sub.	
Ct of Levy	See record	
Cor of Atty	"	
"	"	
Release Deed.	P31 B28 Hallacks sub.	
"	P8 B10 Gastone Add	
"	B1 Grandview	
"	P1 to 10 B1 River Front	
Warranty Deed	N 1/2 Plat 3 B28 Harman's sub.	
2 Deed	See record	
"	"	
"	"	
"	"	
"	"	
Release Deed	P17. 18 19. B13 Kasseman's Add.	
"	See record	
"	P12 B189 Clements Add.	
Mortgage	P8. 9. B5 part in The Hunter and S. O Add.	
"	P4. 5. 6. B120 in sub of Shaffenburg add.	Reland B 237 PH
Warranty Deed.	P18 B19 Hunter Add.	
Special "	Plat 8 B2 Harman's sub.	
"	P14. 15. 16 B 73 C & E Add.	
"	P6 B5 Knox & Curriers sub.	
Treasurers Deed.	Part P19 B47	E.S.
"	See record	
"	"	
"	"	
"	P6 B1 Summers Add.	
"	See record.	
"	"	
"	"	
Right of way	"	
Mortgage	P30. 31. 32 B 31 Henry C Brown Add.	
Ct of Levy	P16 to 20 B22 Downings Add.	
Title Bond.	P18 Clarkes Sub.	
Stat. of Ind.	See record.	

GENERAL INDEX, "GRANTEE."

Where Recorded.		GRANTEE.	GRANTOR.	Date of Instrument.			Date of Reception.		
Book.	Page.			Month.	Day.	Year.	Month.	Day.	Year.
172	209	Nawatny Kate.	Nawatny Louis	Nov	20	1882	Nov	23	1882
	217	Nichell Thomas	Brownie Harper H.	"	25	"	"	25	"
183	130	Newcomb Jno & Thos C.	Luthe Herman E.	"	9	"	"	11	"
	170	Neave Frances.	Hanna John A.	"	17	"	"	17	"
184	292	Newton Collins F	Griffith John T	"	"	"	"	"	"
185	32	Naylor F.A.	Hannigan John	"	6	"	"	6	"
	38	"	Kay Anna	"	9	"	"	9	"
180	391	Nichols J.L.	Moore Lydia C.	Sep	12	"	"	6	"
	468	Noon James A.	Wood Chas H et al.	Nov	11	"	"	14	"
	479	Nichols Susan M.	Carney John R	"	14	"	"	"	"
	500	Newton Almon P	Franklin George H.	"	12	"	"	16	"
	511	Newton C F	Powell Malinda	Mar	3	"	"	17	"
	592	Nichols Benj F	Croeland Charles H.	Nov	24	"	"	25	"
	595	Naylor Frank A	Smiley Sarah A.	"	25	"	"	27	"
172	239	Natl. Mining & Indus. Exps. Assn.	Hughes Thomas P	Dec	17	"	Dec	17	"
179	180	Norman Fannie H.	Huggins D.W. et al.	Nov	18	"	"	1	"
	203	Nichols Lafayette H.	Shurtleff Sara A	Dec	4	"	"	12	"
	210	Newton Isabella I.	Cooper Edmund S.	June	26	"	"	15	"
	227	Nuoci Stefano	Cuttica C.	Dec	20	"	"	22	"
181	24	Nebel John	Moore Elizabeth	"	1	"	"	14	"
V	25	Newell James I	"	"	1	"	"	14	"
	155	Nichols James H.	Van Richtenhofen Jane	"	14	"	"	14	"
	245	Newton Adin H.	Cook Wm J.	"	6	"	"	21	"
	255	Nawatny Mrs Kate.	Smith Henry J.	"	20	"	"	22	"
	290	Nichols Wm H. J.	Evans John	"	26	"	"	26	"
	313	" Susan M.	Nichols Wm H. J.	"	"	"	"	28	"
	338	Norton Geo M Jr	Hotchkie Melissa	"	12	"	"	30	"
183	245	Newcomb Jno & Thos C.	Stallcup Jno C.	Nov	29	"	"	1	"
	305	Neave Frances.	Phelps Alfred C.	Dec	11	"	"	11	"
	387	Newton Martin	Spangler Michael	Nov	18	"	"	23	"
185	136	Naylor Frank A	Rhodes Pottie A.	Dec	12	"	"	13	"
186	45	Neef Maximilian	Brace Millie R	"	3	"	"	9	"
	45	" Frederick	"	"	"	"	"	"	"
197	85	N.Western Mutual Life Ins Co	Tabor Horace A.W.	"	14	"	"	11	"
172	353	New York Refining Co.	Tarbell Levi D.	Jan	30	1883	Jan	30	1883
181	441	Naylor Frank A	Wolff Herman E.	"	8	"	"	9	"
	442	Neilson George E.	Parney Geo H.	"	"	"	"	"	"
	462	Nichols James H.	Clark Chas Jay	"	13	"	"	11	"
	589	Newman Wm M.	Meskel James F	"	25	"	"	26	"
	600	Nichols Benj F	Norris Asher J.	"	27	"	"	27	"
	613	Nagle Mrs M.E. Jarvis	Southworth Thomas P.	"	8	"	"	29	"

ARAPAHOE COUNTY.

Nature of Instrument.	DESCRIPTION.	REMARKS.
Power of Atty	See record.	
Off of Levy	"	
Release Deed.	L 7. 8 B 319 Clements add.	
"	Part L 1. 2. 3 B 21 Witters 1 st add.	
Trust Deed.	L 5 B 19 Hunts add.	Released B 26 & P 320
"	See record	Released B 183 P 60
"	L 7 B 19 Arlington Hts add.	Released B 223 L 169
Warranty Deed.	L 1. 2. 3 B 19 H C Browns add.	
"	Plat 5 B 7 Harman sub.	
"	415 ft L 30 all L 31 B 16 Park ave add.	
"	See record.	
"	L 5 B 19 Hunts add.	
"	Ex L 10 to 13 Ex B 17 H Witters add.	
"	L 7. 8 B 32 H C Browns add.	
Trans of Jud	See record	
2 Ch Deed.	Out lot 2 Hunts add.	
"	L 21 B 52 C & E add.	
"	See record	
"	L 12. 13 B 33 L 23 B 19 Pringles sub.	
Special Warranty Deed.	Part acre lot 4 B 13 H Witters & S add.	
Special "	" " " "	
"	L 1 to 5 B 1 Richthofen add to Valverde	
Special "	L 18 B 6 Downings add to N.D.	
"	Prop in Accordale	
"	L 15 to 19 B 17 Park ave add.	
"	L 15 to 19 " " "	
"	L 11. 12 B 35 " "	
Release Deed	L 7. 8 B 319 Clements add.	
"	L 23. 24 B 50 C & E add.	
"	L 5 6. B 38 Hallacks sub.	
Trust Deed	L 35. 36 B 43 Evans add.	Released B 183 P 60
"	D 5 to 8 B 8 H Witters add.	
"	" " " "	
Mortgage.	Prop in E.D.	Released B 252 P 6
Off of Levy	See record.	
Warranty Deed.	L 17. 18 B 70 H C Browns add.	
"	L 1 to 6 B 116 Tappans add.	
"	Prop in Blacks sub.	
"	L 9 B 1 Innton.	
"	Prop in Ex B 17 H Witters add.	
"	See record	

GENERAL INDEX, "GRANTEE."

Where Recorded.	Book.	Page.	GRANTEE.	GRANTOR.	Date of Instrument.			Date of Reception.		
					Month.	Day.	Year.	Month.	Day.	Year.
183	496		Norman Fannie Howard	Higgins L L	Jan	11	1883	Jan	12	1883
	497		Norton Geo M Jr	Lyster Theo G	"	12	"	"	"	"
	538		Nichols Lottie	Berkey John M	May	3	"	"	19	"
	557		Nickersons Elijah S	McLaughlin C H	Jan	22	"	"	25	"
185	239		Naylor F A	Leahy Patrick et al	"	23	"	"	24	"
186	169		Nordloh William	Albers E H	Dec	22	1882	"	3	"
	182		Newton Almon P	Shenwood Stenberg	"	30	"	"	4	"
	199		Nicoll Catalina M	Sarrows Geo G	Jan	4	1883	"	6	"
197	130		Northwestern Mutual Life Ins Co	Freibourg Eugene	Dec	16	1882	"	12	"
172	359		Noah Silvia G	-	-	-	-	Feb	2	"
197	178		Northwestern Mutual Life Ins Co	Smith Hugh	Jan	15	1883	"	13	"
203	20		Nichols Lottie	Curry Edward S	Feb	10	"	"	12	"
	36		Norton Geo M Jr	Lyster Theo G	"	16	"	"	16	"
	72		Nichols Lottie E	Hanus Paul H	"	19	"	"	23	"
	107		Neemith John W	Spangler Michael	"	28	"	"	28	"
196	49		Naylor Frank A	Grotty James L et al	"	19	"	"	19	"
	81		Nettleton Timothy S	Flanagan T J	"	"	"	"	"	"
	82		Nagel Peter	Wallenbrock John F	"	"	"	"	"	"
188	70		Nichols Benj F	Ford Mabel M	Jan	29	"	"	12	"
	174		"	James H	Malburn Helen E	Feb	24	"	24	"
	201		Nugent Patrick J	Kerth Fred	Aug	23	1882	"	27	"
172	518		Nielson Wm	Nielson Frederick	Mar	8	1883	Mar	22	"
179	384		Nelson Monois	Harman Edwin S	"	5	"	"	7	"
	423		Nelson Charles	Mc Cartney Wm F	"	14	"	"	23	"
	423		"	Louisa	"	"	"	"	"	"
194	139		Nicholson N E	Rupp Jacob	Feb	24	"	"	9	"
	158		Noble George W	Walker John B	Mar	14	"	"	14	"
	167		Nosek Kate	Ebert Mary J et al	Apr	6	1882	"	21	"
	169		Nichols Mrs M L	Harman Lou G	Sep	12	"	"	"	"
197	218		Northwestern Mutual Life Ins Co	Morell Ferdinand	Feb	21	1883	"	9	"
	221		"	Beck Hannibal E	"	"	"	"	12	"
196	174		Nettleton Timothy S	Granten Harry S	Mar	3	"	"	7	"
	250		Neef Fredk & Bros	Boeco Mary L	Sep	1	1882	"	20	"
	291		Nichols Lafayette W	Lawton Joseph C	Mar	12	1883	"	26	"
	307		Neff Euphemio W	Newton Sarah W B	"	27	"	"	27	"
	317		Naylor Frank A	Clark Mary F	"	28	"	"	28	"
203	123		Naylor Carrie H	Kountze Chas B	"	3	"	"	3	"
	224		Nielson Wilhelm	Berkey John M	"	21	"	"	22	"
	224		"	Frederick	"	"	"	"	"	"
	228		Newman Robert	Ewing Josiah P	"	22	"	"	22	"
	252		Nebe Ernest	Fay Wm J	"	28	"	"	26	"

ARAPAHOE COUNTY.

Nature of Instrument.	DESCRIPTION.	REMARKS.
Release Deed	See record	
"	L 7 B 17 Downing Add.	
"	See record	
"	L 4. 5 B 25 Arlington Hts Add.	
Trust Deed	L 1. 2 B 27 L 22 B 4 C & E Add.	Released B 213 P 206
"	L 25 B 4	E D
"	L 12 B 64 W D	Released B 213 P 391
"	Lots in B 17 Schminers Add.	" " 244 288
Mortgage	L 9. 10 B 131	" " 287 332
Affidavit	See record	
Mortgage	L 23. 24 B 106	E D
Release Deed	See record	
"	L 11 B 18 Downing Add.	
"	L 30. 31. 32 B 41 To Browns 2 nd Add.	
"	1/2 L 29 to 32 B 197	E D
Trust Deed	L 5. 6. B 29 Arlington Hts Add.	
"	L 19. 20 B 16 Kasermans Add.	Released B 253 P 241 B 138 P 365
"	L 26 L 1/2 27 B 4 Fairmont	Released B 243 P 129
Warranty Deed	See record	
"	L 18. 19. 20 B 43 Evans Add.	
"	L 21 to 32 B 36 City Point	
Power of Atty	See record	
2 C Deed	L 7 B 61	E D
"	L 20 B 27 Riverside Add.	
"	"	
"	L 44 to 53 B 2 1 st Add to E Swanson.	
Warranty Deed	L 3 B 5 Central sub.	
Admrs Deed	L 7 B 2 C & E Add.	
Warranty Deed	Plat 3 B 22 Harman sub.	
Mortgage	L 8 B 77	E D
"	L 21. 22 B 57	"
Trust Deed	Part L 1 to 5 B 7 Kasermans Add.	Released B 258 P 393
"	See record	
"	L 10 & 1/2 L 11 B 71 C & E Add.	Released B 258 P 367
"	L 7 B 11 Summers 2 nd Add.	Released B 258 P 341
"	L 17. 18 B 70 To Browns Add.	Released B 258 P 497
Release Deed	Prop in Sec 30-3-68	
"	L 13. 14 B 20 Kountze Add.	
"	"	
"	L 16 B 3 Fiske Add.	
"	L 17 B 8 Union Add.	

Where Recorded. Book.	Page.	GRANTEE.	GRANTOR.	Date of Instrument.			Date of Reception.		
				Month.	Day.	Year.	Month.	Day.	Year.
203	279	Norfolk George S	Stallcup Jno C	Mar	27	1883	Mar	28	1883
	296	Neff Walter S Stephen W	Phelps Alfred C	Sep	11	1882	"	29	"
188	216	Norton M J	George S W	Feb	17	1883	"	1	"
	249	Neff Fred & Mrs	Hauck Wilhelm	"	22	"	"	3	"
	347	Nahring Carl S	Lang Alexander S	Mar	12	"	"	12	"
	395	Noes John	Buchanan Samuel B	Dec	14	"	"	16	"
	431	Naylor Frank A	McClint Andrew B	Mar	19	"	"	20	"
	470	Nicholson Sophia	Tilgstrom Ephraim	"	17	"	"	22	"
	499	Nebe Ernst	Kuengel Wenzel	"	23	"	"	26	"
	504	Newman Edward	Noland Thomas F	"	26	"	"	"	"
	529	Newton Sarah W B	Neff E W & Walter S	"	27	"	"	27	"
36	433	Nordloh Wm	Ballard S H et al.	Apr	7	"	Apr	9	"
172	600	Nelson Nels.	Highland Park Co	"	16	"	"	19	"
179	469	Northern Colorado Irrigation Co	Maulding Sarah C.	"	10	"	"	11	"
	473	" " "	Berger Wm B	"	11	"	"	13	"
	482	" " "	Maulding Sarah C.	"	14	"	"	14	"
	486	" " "	Schueler J et al.	"	16	"	"	16	"
	499	Norton Geo M Jr	Brown Henry C	"	18	"	"	23	"
188	596	Neff Frederick	Neff Clara	"	2	"	"	2	"
	624	Nash Eliza J	Long Robert A	Mar	28	"	"	4	"
187	171	Nelson Mathilda C	McCullough M Rumpson	Apr	19	"	"	23	"
194	200	Neff Frederick	Schulz R Ernst	Feb	23	"	"	2	"
197	257	N Western Mutual Life Ins Co	First Baptist Church	Mar	9	"	"	9	"
	265	" " "	Thomas Hugh H	"	30	"	"	12	"
	282	" " "	McClelland H B et al	Apr	17	"	"	20	"
	284	" " "	Farnsworth James H	Mar	21	"	"	21	"
198	140	Norton Flora	Lynch J W	Apr	17	"	"	17	"
203	316	Norton George M Jr	Lyster Thos G	"	2	"	"	2	"
	324	" " "	Evans Wm G	"	3	"	"	3	"
	424	Newcomb Julia M	Phelps Alfred C	"	19	"	"	19	"
	425	" " "	Brown James H	"	18	"	"	"	"
	426	" " "	Wood Samuel N	"	19	"	"	"	"
	465	Norquist Mans S	Cobb Charles L	"	24	"	"	24	"
	472	Norton Geo M Jr	Lyster Thos G	Sep	7	1882	"	25	"
179	521	Northern Colo Irrigation Co	Rummett Geo J	May	5	1883	May	5	"
	530	Newell Sharon C	Hopkins Melusina J	"	-	"	"	8	"
	537	Northern Colo Irrigation Co	Donaldson M S et al.	"	11	"	"	12	"
	550	Newton Charles E	Henry Stuart O	"	18	"	"	18	"
	551	Northern Colo Irrigation Co	Lieffers Wm	"	"	"	"	19	"
	552	" " "	Giesler Mary	"	"	"	"	"	"
	559	" " "	Ebert Ferdinand	"	21	"	"	23	"

Nature of Instrument.	DESCRIPTION.	REMARKS.
Release Deed	L 12 B 4 Fiske Add	
"	L 6. 7 B 11 Summers 2 ^d Add.	
Warranty Deed	Plat 9 B 9 Harmons sub	
"	L 19 B 2 Cte Add.	
"	L 16. 17 Collins Add.	
"	See record	
"	L 7. 8 B 80 J W Smiths Add	
"	L 21. 22 B 13 Fords Add.	
"	L 17 B 8 Ursins Add.	
"	L 39 & 42 B 9 Elyria	
"	L 7 B 11 Summers 2 ^d Add.	
Mort Deed	W 1/2 of W 1/2 22-4-64	
Agreement	L 29. 30. 31 B 4 Town of Highlands	
2 C Deed	See record	
"	"	
"	"	
"	"	
"	L 19. 20 B 319 Clements Add.	
Warranty Deed	L 3 B 84 Curtis & Clarkes Add.	
"	L 43. 44 B 9 Maddell & Machens sub	
"	L 22. 23 B 7 McCulloughs Add.	
Trustees Deed	E 1/2 L 16 to 20 B 22 Downings Add.	EA
Mortgage	L 27 to 30 B 128	
"	L 29 B 68	" Released at L 357 P 541
Agreement	See record	
Mortgage	L 8 B 75	ES
Trust Deed	Prop in Kennedys Add	
Release Deed	L 12. 14. 15 B 18 Downings Add	
"	L 11. 12 B 35 Park ave Add.	
"	B 14. 15. 16 Patter Highlands	
"	" " "	
"	" " "	
"	" " "	
"	L 24. 25 B 23 Park ave Add.	
"	Prop in Downings Add	
2 C Deed	See record.	
"	Land in 18-4-65.	
"	See record	
"	"	
"	"	
"	"	
"	"	

Where Recorded. Book.	Page.	GRANTEE.	GRANTOR.	Date of Instrument.			Date of Reception.		
				Month.	Day.	Year.	Month.	Day.	Year.
179	558	Northern Colo Irrigation Co	Ebert Ferdinand	May	21	1883	May	23	1883
	561	"	Miller Alex	"	24	"	"	24	"
	563	"	Johns Fredk W	"	25	"	"	25	"
	567	"	Kuehn Ferdinand	"	26	"	"	26	"
	569	"	Ebert Mary J	"	"	"	"	28	"
	570	"	"	"	"	"	"	"	"
189	261	Newins Mary	Chase Mary A	"	31	1882	"	1	"
	277	Newatt John W	Sammon J	"	1	1883	"	2	"
	281	Nichols H A & Son	Colo Mort & Invest Co	Apr	16	"	"	"	"
	298	Nichols Herbert A	Steele Henry S	May	3	"	"	4	"
	343	Neil Henry J	Stallcup Jno C & Son	"	7	"	"	7	"
	423	Newkirk Robert R	Reichle Albert	Mar	31	"	"	15	"
	473	Newins Stewart L	Todd Wm S	May	21	"	"	22	"
	536	Naylor Frank A	Purchinell Samantha A	"	15	"	"	31	"
194	247	Newkirk Robert R	Hawke Wm B	Apr	30	"	"	1	"
197	314	Northwestern Mutual Life Ins	Nichols James H & Son	May	9	"	"	25	"
	317	"	Water A Wanslow	Apr	26	"	"	"	"
	324	"	Curtis Rodney	"	27	"	"	31	"
	327	"	Tabor Horace A W	May	15	"	"	"	"
202	38	Neef Clara	Neef Fred	Apr	1	"	"	19	"
198	257	Naylor Frank A	Jerome Frank	May	10	"	"	10	"
195	195	Norton Rufus W	Smith Margaret B	"	8	"	"	28	"
206	5	Niblock Thomas	Fisher Perry	"	23	"	"	24	"
	34	Nichols James H	Berra Coriolano	"	29	"	"	31	"
203	524	Norton Leo M Jr	Brown James H	Apr	28	"	"	4	"
	529	Nelson Christine	Speer R W	May	7	"	"	8	"
210	7	Nichols James H	Hanna John R	"	25	"	"	25	"
	36	Naege Caroline	Kirkpatrick Jno A	June	22	"	June	23	"
131	266	Newell Sharon C	Co Treasurer	Mar	11	1882	"	2	"
	272	"	"	"	"	"	"	22	"
	273	"	"	"	"	"	"	"	"
179	597	Northern Colo Irrigation Co	Tillinghast Sarah E	Apr	13	1882	"	9	"
	598	"	"	"	"	"	"	"	"
189	611	Newton Chas E	Pitner Levi C & Son	May	26	1883	"	4	"
190	163	Newkirk L A	Rowe M D	June	13	"	"	25	"
	184	Nichols Lottie E	Moynahan Mary	"	"	"	"	28	"
	185	"	Snyder S Emma	"	"	"	"	"	"
194	366	Noonan Denis	United States	Mar	4	1882	"	19	"
206	44	Niblock Thomas	Leonard Bridget	May	31	1883	"	1	"
	44	"	"	"	"	"	"	1	"
	65	Nichols James H	Lewis Alfred	June	5	"	"	6	"

Nature of Instrument.	DESCRIPTION.	REMARKS.
2 C Deed	See record	
"	"	
"	"	
"	"	
"	"	
Warranty Deed	Part L 4 B 11 H Witters Add	
"	L 13 B 20 Hunte add	
"	L 25 to 32 B 3 Oronon	
"	L 25 & S 1/2 26 B 43 Evans add.	
"	L 27. 28 B 261 Clements add	
"	L 11. 12 B 5 1st add to Oronon	
"	L 47. 48 Bq Oronon + 1st add thurs.	
"	L 5. 6 B 131	ED
Martens Deed.	L 25. 26 B 6 H & R add	
Mortgage	L 8. 9. 10 B 29 H C Brown add.	Released B 79 P 160.
"	L 5 B 47	ED Released B 79 P 353
"	L 12. 13. 14 & part 11 B 107	" Released 1131. 234
"	Prop in ED	Released B 77 P 57
Agreement	See record	
Trust Deed	L 7. 8 B 80 J M Smiths add.	Released B 253 P 311
"	L 10 B 4 Park Ave add.	
"	See record	Released B 253 P 496
"	L 14. 15 Clarke sub	Released B 473 P 493.
Release Deed.	L 19. 20 B 319 Clements add.	
"	L 1 to 10 B 1 River Front	
"	L 8. 9. 10 B 29 H C Brown add.	
Mort Deed.	L 15. 16. 33 to 36 B 6 Elyria	
Treasurers Deed	1/4 SW 1/4 S E 1/4 33-4-68	
"	See record	
"	"	
2 C Deed.	"	
"	"	
Warranty Deed.	Prop in Witters 1st add	
"	L 21. 22 B 30 Swansen	
"	Prop in Snyders sub	
"	"	
Patent	Land in 24-4-67	
Trust Deed	Part L 10 B 242 W D	Released B 583 P 570
"	"	" B 583 P 570.
"	L 8. 9 Clarke sub	Released B 93 P 102

GENERAL INDEX, "GRANTEE."

ARAPAHOE COUNTY.

Nature of Instrument.	DESCRIPTION.	REMARKS.
Release Deed	L 17 to 20 B 87 Porters add.	
"	L 20 B 17 L 22 B 18 Downing add.	

Where Recorded.		GRANTEE.	GRANTOR.	Date of Instrument.			Date of Reception.		
Book.	Page.			Month.	Day.	Year.	Month.	Day.	Year.
105	116	Otero Mrs M A.	Riverside Cemetery Assn	Oct	3	1882	Oct	14	1882
175	297	Ostrow Mrs H B	Bowen Mary E	"	10	"	"	10	"
183	4	Orford Ernest V.	Curry Edward S	"	18	"	"	18	"
	47	Orford Ernest V.	St John Ch.	"	28	"	"	28	"
180	75	Overkamp Ludwig	Fisher Susan A	"	11	"	"	5	"
	121	Ottman Jennie C.	Thurston Harriet	"	10	"	"	11	"
	196	Otten Henry	Ottens Paul	"	17	"	"	17	"
179	159	O'Brien John W.	Honore Henry R	Nov	16	"	Nov	17	"
183	183	Orford Ernest V.	Curry Edward S.	"	20	"	"	20	"
	234	O'Hara Charles	Sprague Maria R	"	18	"	"	28	"
	235	" " Anna C.	"	"	28	"	"	"	"
180	332	O'Neil John B.	Hanlon Patrick J.	Oct	26	"	"	1	"
	336	O'Brien Hans.	Sprague W L.	Mar	1	"	"	1	"
	456	O'Connor Thomas	Donovan John	Nov	13	"	"	13	"
	563	O'Sullivan Daniel	Fletcher Donald et al	"	10	"	"	22	"
	572	Owen Ferguson	Fisk Archie C.	Aug	25	"	"	23	"
	603	O'Brien John W	Rubridge David	Nov	20	"	"	27	"
174	523	O'Brien Thomas M.	Kennedy Robt W.	"	8	"	Dec	4	"
	542	Oder Eliza J.	United States	Dec	15	1877	"	8	"
172	255	O'Brien Horick & Co	Walters John	"	12	1882	"	15	"
	263	O'Donnell Mrs Anna	Steborn J P	"	19	"	"	19	"
	279	Osborn Isabella J	Denton Esther H.	"	20	"	"	30	"
181	103	O'Neil John B.	Caughlin Sarah M.	Nov	25	"	"	9	"
	131	" "	Hatchkiss Melissa	"	28	"	"	2	"
	189	" "	Shiles Isaac J.	Dec	15	"	"	16	"
	275	O'Connor Catharine	Greiner Michael S	"	23	"	"	23	"
	327	Orakood Harper M.	Parker Claire M.	"	29	"	"	29	"
183	271	Orford Ernest V	Curry Edward S	"	6	"	"	7	"
	369	O'Connor Anna	French S W	"	20	"	"	20	"
	385	Olmsted Clarence H.	Phelps Alfred C	"	22	"	"	22	"
	421	Orford Ernest V	St John Chas H	"	19	"	"	29	"
197	88	" "	McDene Jeremiah	-	-	-	"	14	"
183	441	O'Connor John	Herov Edwin M.	Oct	20	1881	Jan	3	1882
	464	Orndorff Lucretia A.	Keating Jeffrey F.	Jan	8	1883	"	8	"
	532	O'Sullivan Mary	Morgan Samuel B.	Dec	9	1882	"	20	"
	541	O'Leary Patrick	Lapcomb Thomas W.	Jan	13	1883	"	23	"
	543	" "	Fisk Archie C.	"	22	"	"	22	"
	573	Oxley Mrs Lizzie E.	Charles John L.	"	-	"	"	27	"
	585	Ordman George S.	Berger Wm B.	"	27	"	"	29	"
	602	Orthmann Anna	Fandow Sam L.	"	31	"	"	31	"
186	204	Orndorff Lucretia A	Bartels J C	"	8	"	"	8	"

Nature of Instrument.	DESCRIPTION.	REMARKS.
Certificate	S 1/2 L 39 & L 38 B 7 Riverside Cemetery.	
Trust Deed	L 21.22 B 38 Smiths Add.	Released B 33 B 34
Release Deed	L 18.19 B 99 Capitol Hill sub 2nd filing	
"	See record	
Warranty Deed	L 9.10 B 13 1st add to Inverton.	
"	L 14.15 B 7 Elyria	
"	1/2 L 6 B 12	W D
2 C Deed	L 25.26 B 207	E D
Release Deed	Prop in Capitol Hill sub 2nd filing	
"	L 28 B 59 Curtis & Clarks Add.	
"	" " "	
Warranty Deed	L 17 B 14 H Witters add.	
"	L 38 B 28 Hunts Add.	
"	L 7.8.9 B 45 C & E Add.	
"	L 32.33 B 17 Wymans Add.	
"	L 19 B 1 Averdale.	
"	L 9.12 B 150 Adams Add.	
Trustees Deed	See record	
Patent	ME 1/4 26-3-66.	
Lease	See record	
Title Bond	L 16.17 B 10 Elyria	
Order of Court	See record	
Warranty Deed	Part L 1.2 B 21 Witters 1st add.	
"	L 6 to 10 B 35 Park Ave Add.	
"	L 34 10 B 36 Park Ave Add.	
"	L 26.7 B 1 Elyria Add.	
"	L 17.18 B 58 C & E Add.	
Release Deed	Prop in Capitol Hill sub 2nd filing	
"	L 31.32 B 27 C & E Add.	
"	L 15.16 B 70 Park Add.	
"	See record	
Lis Pendens	N 1/2 SW 1/4 NW 1/4 2-4-68 Sub Rel B 99 P 55.	
Release Deed	Part L 6 B 10	W D
"	L 25.26 B 22	E D
"	L 17 B 22 Witters 1st add.	
"	L 23 B 16 " "	
"	" " " "	
"	N 1/2 L 11 B 4 Summers Add.	
"	L 1 B 71	W D
"	Part L 6 B 9	
Trust Deed	L 25 B 22	E D

B. 1893 P. 28
Released B 113 B 114

GENERAL INDEX, "GRANTEE."

Where Recorded.		GRANTEE.	GRANTOR.	Date of Instrument.			Date of Reception.		
Book.	Page.			Month.	Day.	Year.	Month.	Day.	Year.
172	99	Pottenger J W.	Fisher Susan A.	aug	8	1881	Oct	12	1882
173	571	Peterson Walter	Cook John Jr	Oct	9	1882	"	9	"
	612	Powell James S	King Francis G.	"	13	"	"	13	"
	620	Packard Durand C.	Horner John W.	"	10	"	"	"	"
	625	Purcell Richd	Stallcup Jno C.	"	13	"	"	"	"
	631	Peck Hannibal E	Beckey John M.	-	-	-	"	16	"
175	291	J Sturgis Jr	Bourne John	Oct	5	1882	"	5	"
	311	Potter J Sturgis Jr	Martin Louisa	"	11	"	"	14	"
174	347	Pugh George C.	Barnum Phineas J	Sep	18	"	"	2	"
	349	Printey James	Harman Lou G.	May	25	"	"	"	"
	373	Platte Land Co.	U. R. Railway Co.	Feb	11	1881	"	16	"
	375	"	"	Apr	18	1882	"	"	"
	377	"	"	"	"	"	"	"	"
	379	"	"	June	2	1880	"	"	"
	381	"	"	Jan	29	1881	"	16	"
	382	"	"	Feb	6	1882	"	"	"
	384	"	"	"	"	"	"	"	"
	399	Pearcy Daniel	United States	Dec	30	1881	"	20	"
179	112	Patterson Charles B	Lowe William J	Oct	27	1882	"	27	"
	113	Pateon Charles B	Birford E J	"	"	"	"	"	"
183	36	Practor Elliott J	Cooper Mf	"	26	"	"	26	"
	54	Parker Robert	Pilsen John G	"	28	"	"	30	"
197	9	Putnam Thomas G.	Sea Sidney Guy	"	5	"	"	5	"
184	99	Parker Flora	Jones J W Jr	"	2	"	"	3	"
	105	Pearce Mary	Reingy Elizabeth C.	"	14	"	"	14	"
	118	Pfretschner Oscar	Beger Richard	"	9	"	"	9	"
	151	Pierce John	Crater John	"	16	"	"	17	"
	187	"	Wilson Richard J	"	24	"	"	24	"
180	55	Phister Elizabeth H.	Greenwood John	"	14	"	"	14	"
	71	Pollock Elizabeth A	Treat Elizabeth C. et al	"	"	"	"	5	"
	82	Priller Max	Mundshenk Charles	"	6	"	"	6	"
	91	Prust Walter M.	Kocher J H	"	7	"	"	7	"
	104	Perrini Lewis K	Vitullo Giovanni	"	9	"	"	10	"
	106	Pearce Mary	Smith Jonathan S	"	"	"	"	"	"
	107	Porter Henry M	Sample Robert F	Sep	13	"	"	"	"
	129	Patterson J	Martin Matt	Oct	11	"	"	11	"
	136	Perry Mary J.	Bennett Charles	"	5	"	"	12	"
	141	Pierce Arthur E	Fox Jeremiah M et al	"	12	"	"	"	"
	177	Orackwinkel William	Darrow George G	"	10	"	"	16	"
	181	Pollock Elizabeth A	Haines Ida F et al	"	4	"	"	"	"
231	Packard Durand C.	Hawkins Thomas H	"	20	"	"	"	20	"

ARAPAHOE COUNTY.

Nature of Instrument.	DESCRIPTION.	REMARKS.
Title Bond	L 1 to 6 B 5 1 st Add to Inverton	
Release Deed	L 28 B 18 Downings Add N.S.	
"	L 22 B 19 C. & E. Add.	
"	L 5 to 9. B 90 Brown L. & P. Add.	
"	L 6 B 1 Fords Add.	
"	L 13. 14 B 80	E.D.
Trust Deed	See record	1483-206.
"	L 11. 12 B 2 H. C. Brown Add.	
Warranty Deed	L 15 to 24 B 109 P. J. Barnum sub.	
"	Plat 2 B 28 Harmons sub.	
"	See record	
"	"	
"	NW 1/4 25-3-67	
"	SE 1/4 23-2-67	
"	N 1/2 15-1-65	
"	See record	
"	"	
Patent	S 1/2 NW 1/4 & E 1/2 SW 1/4 10-3-62	
2 CD Deed	L 13. 14 B 162	E.D.
"	"	"
Release Deed	L 28 B 2 Fairmont Add.	
"	S 1/2 B 7 Grand View	
Dis. Pendens	See record.	
Trust Deed	M 1/2 L 6 B 7 Summers Add.	Released B 214 P 32
"	L 6. 7. 8 B 1 Inslee Add.	Released B 213 P 34
"	See record	" 213 P 32
"	L 19. 20 B 46 Evans Add.	" 214 P 418
"	L 25. 26 B 116 part in Stiles & Tappan Add.	Released B 214 P 164
Warranty Deed	L 29. 30 B 3 Union Add.	
"	See record	
"	Prop in Brinkhaus Add.	
"	E 1/2 Plat 2 B 27 Harmons sub.	
"	L 15 B 14 Hitters Add.	
"	L 8 B 209	E.D.
"	L 12. 13. 14 B 37 H. C. Brown 1 st Add.	
"	L 21. 22 B 2 Pattersons sub.	
"	L 11. B 1 Horners Add.	
"	L 1 to 8 B 1 Broadway Place.	
"	L 8 to 11 B 3 Hyde Park Add.	
"	See record.	
"	"	

Where Recorded.		GRANTEE.	GRANTOR.	Date of Instrument.			Date of Reception.		
Book.	Page.			Month.	Day.	Year.	Month.	Day.	Year.
180	241	Peters Claus	Clay Mary Belle	Oct	21	1882	Oct	21	1882
	283	Parker Elizabeth G.	Powell James S.	"	12	"	"	26	"
	308	Patrick Thomas	Cockell Annie S.	"	28	"	"	30	"
	327	Parker Flora	Parker J. H.	"	27	"	"	31	"
160	155	Powell James S.	Denver Land & Imp Co	Nov	28	"	Nov	28	"
174	447	Packard Durand C.	Wymann John H.	"	1	"	"	6	"
	457	Patterson David	United States	Oct	30	"	"	8	"
	468	Public The.	Reeves Biddle	Nov	10	"	"	10	"
179	131	Patterson Charles B.	Saxton John M.	Oct	31	"	"	4	"
197	71	Packard Durand C.	Acheson William J.	Nov	17	"	"	17	"
183	59	Pore William	Hanna John R.	Oct	31	"	"	1	"
	67	Palmer Wm B.	Collins Ed H.	Nov	1	"	"	1	"
	85	Parkhurst Lucy C.	Wheeler Charles	"	2	"	"	6	"
	86	"	Evans Wm G.	"	"	"	"	"	"
	87	"	"	"	"	"	"	"	"
	93	Packard Durand C.	Smith Chas H.	"	4	"	"	"	"
	107	Petay Joseph	Sprague Maria R.	Apr	27	"	"	9	"
	131	Parker Edgar D.	Brown John S.	Nov	11	"	"	11	"
	132	"	"	"	"	"	"	"	"
	133	"	"	"	"	"	"	"	"
	137	Parnell Thomas P.	Oliver Wm H.	"	"	"	"	13	"
	137	Price Lewis	"	"	"	"	"	"	"
	138	Parnell Thomas P.	"	"	"	"	"	"	"
	139	"	"	"	"	"	"	"	"
	146	Patch George F.	Stallcup John C.	"	14	"	"	14	"
	186	Pierce Ross C. & Owen	Heard Theodore W.	"	20	"	"	20	"
	218	Packard Durand C.	Acheson Wm J.	"	25	"	"	25	"
184	227	Powers Horace H.	Freest Fred	"	1	"	"	3	"
	228	Pierce John	Miller Fredrica	"	2	"	"	"	"
	250	Parker Edgar D.	Kilow Annie B.	Aug	21	"	"	8	"
	251	"	Andrus Mary A.	"	"	"	"	"	"
	294	Parish Harriet R.	Carter Charles M.	Nov	18	"	"	18	"
185	30	Pierce John	Barker Edmund S. et al.	"	9	"	"	11	"
	53	Patten J. Sturgis Trustee	Sixty Ellen	Oct	5	"	"	"	"
	56	Parker Edgar D.	Pelling John P.	Sep	30	"	"	13	"
	58	Peterson Dyge	Hays John Wm.	Nov	10	"	"	"	"
	70	Parish Harriet R.	Corlett Wm H.	"	17	"	"	18	"
186	3	Phillips Sidney	Jones Jeremiah B.	"	23	"	"	24	"
180	363	Pierce Arthur E.	Engel Samuel	"	3	"	"	3	"
	420	Perin Lewis H.	Tufpurn Francis W.	"	9	"	"	9	"
	444	Parker Edgar D.	Baker Josephine A.	"	11	"	"	13	"

Nature of Instrument.	DESCRIPTION.	REMARKS.
Warranty Deed.	Part L 2 B 2 H Witters N 5 add.	
"	L 22 B 17 Elyria	
"	L 13. 14 B 4 W Elyria	
"	Part L 7 B 7 Summers add.	
"	L 7. 8. 9 B 15 Elyria	
"	Prop in Wymans add	
Receivers Ctf.	W 1/2 SW 34-3-39	
Dedication	See record.	
2 C Deed.	L 21 B 209	E.D.
Release Deed	L 32. 33 B 17 Wymans add.	
"	L 10 B 18 C & E add.	
"	L 9 to 14 B 5 Union add.	
"	L 31. 32 B 6 Park Ave add.	
"	L 29 " "	
"	L 30 " "	
"	Lots in Brown S. P add	
"	See record.	
"	B 29 Witters 1st add.	
"	" "	
"	" "	
"	See record	
"	"	
"	"	
"	L 27. 28. 29. B 27 Park Ave add.	
"	L 8. 9 B 26 Park Ave add.	
"	L 20 to 29 B 17 Wymans add.	
Trust Deed.	L 6. 7 B 13 Fords add.	Released B 24 P 70
"	L 15. B 46 Evans add.	" " L 23. 23
"	L 29 adj 1/2 30 B 16 Elmwood add.	
"	L 31 adj 1/2 30 " "	Released B 268 P 550
"	L 11. 12 B 7 San Rafael add.	" B. 323 P. 206
"	L 45 to 48 B 2. Pierce & Hannians add.	Released B 283 P 15
"	L 14 B 127	E.D. Released B 333 P. 430
"	L 28 B 16 Elmwood add.	Released B 213 P 11
"	L 12 B 10 Park Ave add.	" " 211. 17
"	L 10 B 187 Stiles add.	
"	See record	
Warranty Deed	L 1. 2. 3 B 4 Pierce & Hannians add.	
"	L 28. 29 B 76	E.D.
"	See record	

Where Recorded.		GRANTEE.	GRANTOR.	Date of Instrument.			Date of Reception.		
Book.	Page.			Month.	Day.	Year.	Month.	Day.	Year.
180	464	Patterson Charles	Murray Dennis B	Nov	13	1882	Nov	14	1882
	466	Perrin Lewis H.	Vitullo Giovanni	"	10	"	"	"	"
	469	Pomeroy James H.	Farran Mary Estal.	"	11	"	"	"	"
	490	Pettit A S & Co.	Powell James S.	"	"	"	"	16	"
	513	Price Emma J.	Moore Caroline F	"	12	"	"	17	"
	545	Pettit A S & Co.	Lynch James W	"	20	"	"	20	"
	555	Pettit Josephine	O'Brien John W.	"	8	"	"	21	"
	577	Peabody Francis C.	Clelland Annie	"	23	"	"	24	"
	578	Phillips Sidney	Jones Jeremiah B.	"	24	"	"	"	"
	582	Palmerston A L.	Hoague Lechart	"	23	"	"	"	"
44	650	Parker & McParlins	Timmerman Horvut S	Dec	15	"	Dec	22	"
160	158	Powell James S	Denver Land & Imp Co	"	4	"	"	5	"
	161	Phillips Sidney	"	Oct	31	"	"	11	"
	162	Phillips Samuel S	"	Dec	11	"	"	12	"
174	535	Pickles John	Meaver Frances	Nov	27	"	"	5	"
	572	Phillips Mary Louise	Barnum Phineas J	Dec	18	"	"	18	"
172	243	Parkinson & Franklin	Culbert Mrs Mary	"	9	"	"	9	"
	266	Pew E	Spangler M.	"	8	"	"	20	"
	271	Parkinson & Franklin	Culbert Mrs Mary	"	22	"	"	22	"
179	185	Pearson Libbie	Benford E J etal.	Nov	"	"	"	2	"
	190	Peabody David G	Anthony Scott J	Dec	4	"	"	4	"
181	13	Purcell Mary A F	Fisk Archie C.	Nov	7	"	"	2	"
	14	"	Peoples Wm J	Dec	1	"	"	"	"
	50	Platte Land Co.	Richardson Cyrus G	"	1	"	"	5	"
	58	Pettit Josephine	Hard Jasper S	"	5	"	"	"	"
	59	Pickles John	Addeman Samuel L	Nov	27	"	"	"	"
	62	Powell Malinda A.	Proctor Elliott J.	Oct	26	"	"	6	"
	69	Parker Lucy Ann	Parker George	Dec	2	"	"	7	"
	127	Potter Nicholas G	Bowman John etal.	"	12	"	"	12	"
	137	Putz Eugenie	Parnell Thomas P	"	11	"	"	13	"
	160	Peoples Annie M.	Purcell Mary A F etal.	"	2	"	"	15	"
	161	Parsons Julia E.	Morgan Samuel B	Nov	1	"	"	"	"
	164	"	Hount Alex C.	"	16	"	"	"	"
	201	Phillips Elizabeth W.	Phillips Daniel W.	Dec	18	"	"	19	"
	229	Pitman Susan R.	McClaire Oliver S	"	21	"	"	21	"
	258	Peabody David G	Rothwell James	"	2	"	"	22	"
	270	Perkins Charles N	Purcell Mary A F etal.	"	"	"	"	23	"
	279	"	McCullough Es	"	23	"	"	"	"
	332	Parker Blaine M	Orahood Harper M.	"	29	"	"	30	"
	333	"	Roegey George	"	30	"	"	"	"
183	257	Parkard David C.	Smith Char H.	Nov	29	"	"	4	"

Nature of Instrument.	DESCRIPTION.	REMARKS.
Warranty Deed	1/2 L 26 B 4 Lake Archer sub.	
"	L 28 29 Collins add.	
"	See record.	
"	L 21 22 B 11 Elyria	
"	L 27 28 B 145 Clements add.	
"	See record.	
"	L 25 26 B 207	E.D.
"	SE 1/4 SE 1/4 SE 1/4 23-3-68.	
"	L 4 B 9 C & E add.	
"	L 14 15 16 B 9 Park Ave add.	
Mech Lien	L 17 B 114 Stiles add.	
Warranty Deed	L 27 to 30 B 9 Elyria	
"	L 31 B 8 Fairmont	
"	L 20 B 13	
Right of Way.	See record	
Warranty Deed.	L 39 40 B 46 P J Barnums sub.	
Trans of Jud	See record	
Off of Sale	Plats 2 3 5 B 64 Harman sub.	
Off of Levy	L 11 B 51 C & E add.	
2 ex Deed.	L 4 B 135	E.D.
"	Prop in 25-3-68	
Warranty Deed.	L 5 to 14 B 6 Boulevard add.	
"	L 1 2 B 1 Fords add.	Homestead Jan 16 1883
"	See record	
"	"	
"	"	
"	L 28 B 2 Fairmont add.	
"	L 23 B 95	E.D.
"	B 4 McKee add.	
"	L 25 B 165	E.D.
"	L 9 to 14 B 6 Boulevard add.	
"	1/2 Sec 10 T 3 S R 67 W.	
"	Lots in B 37 Hounts add.	
"	L 1 2 B 6	
"	1/2 L 5 B 39	
"	See record	
"	L 5 to 8 B 6 Boulevard add.	
"	See record	
"	L 7 8 B 61 C & E add.	
"	Part B 29 Withers 1st add.	
Release Deed.	L 10 11 B 90 Brown S & P add.	

GENERAL INDEX, "GRANTEE."

Where Recorded. Book.	Page.	GRANTEE.	GRANTOR.	Date of Instrument.			Date of Reception.		
				Month.	Day.	Year.	Month.	Day.	Year.
183	275	Packard Durand C.	Smith Chas H.	Dec	5	1882	Dec	7	1882
	290	Pinkham George B.	Brown John S.	"	8	"	"	8	"
	316	Potter Nicholas G.	Herr Lorenzo D.	"	11	"	"	12	"
	318	Prior Richard	Brown CH	"	"	"	"	13	"
	344	Pettit A. S. Co	Wall David H.	"	12	"	"	16	"
185	134	Petz Eugenia	O'Neil John B.	"	11	"	"	12	"
	168	Parish Harriet R.	Olvested Clarence H.	"	22	"	"	22	"
	181	Pierce Ross C.	De Vecmon Martha J.	Oct	15	"	"	29	"
	187	Patterson James O.	Lathan Alexander	Dec	30	"	"	30	"
186	38	Pritchard Charles J.	Cook William T.	"	1	"	"	1	"
	122	Preston Henry	Cain James	"	21	"	"	21	"
	129	Peabody David G.	Cook Wm T.	"	2	"	"	22	"
	144	Palmer Levi	Leihart David	"	23	"	"	27	"
197	96	Peabody David G. & Julia A.	Rothwell James	"	13	"	"	22	"
	99	Packard Durand C.	Acheson Wm J.	"	30	"	"	30	"
105	121	Payne Walker F.	Riverside Cemetery Assn	Mar	21	"	Jan	6	1883
172	296	Peterson John	Fisk Archie C.	Oct	17	"	"	8	"
	310	Porcellana Louie.	Denver Land & Imp Co	Dec	27	"	"	11	"
	324	Palmer Chester W.	Palmer Joseph.	"	19	"	"	19	"
174	588	Porcupp William	Denver Circle R. E. Co	Jan	2	1883	"	2	"
179	242	"	"	Dec	27	1882	"	"	"
	279	Powell Esther A.	Eicholtz Leonard H.	Jan	12	1883	"	13	"
	284	Parnell Thomas P.	Ghost Ella J.	"	13	"	"	"	"
	293	Pitman Thomas G.	Howe Nancy	Nov	29	1882	"	16	"
181	357	Pierce Arthur E.	Devote B.	Dec	15	"	"	2	"
	362	Pisks Edward.	Speer R. W. Chas.	Jan	2	1883	"	3	"
	389	Pierson Christena	Cook Wm T.	Dec	19	1882	"	14	"
	406	Praeger August	Hopf Rudolph.	Jan	2	1883	"	5	"
	415	Payne Walker F.	McKee Charlotte	Mar	15	1882	"	6	"
	415	" David M.	"	"	"	"	"	"	"
	425	Pettit Ad.	Keeney L. J.	Dec	12	"	"	"	"
	426	Perky John S.	Currier Geo W.	Jan	6	1883	"	"	"
	435	Philbrook Morris	Elbert Samuel H.	"	8	"	"	8	"
	437	Patrick Daniel	Scobey Orlando B.	"	"	"	"	"	"
	438	"	Cook Alice M.	"	5	"	"	"	"
	467	Parker Edgar D.	Roesgen Geo M.	Dec	30	1882	"	11	"
	490	Pugh John	Edwards William	June	13	"	"	13	"
	493	Parker Flora	Smith Austin W.	Jan	"	1883	"	"	"
	494	"	Curry Edward S.	"	10	"	"	"	"
	566	Prossitt Charles S.	Horner John W.	Oct	24	1882	"	24	"
	571	Packard Durand C.	Smith John W.	Jan	22	1883	"	"	"

ARAPAHOE COUNTY.

Nature of Instrument.	DESCRIPTION.	REMARKS.
Release Deed.	L 9 to 12 B 84 Brown L & P add.	
"	L 30. 31. 32 B 153 Stiles add.	
"	L 23 B 63 C & E add.	
"	L 8 B 28 C & E add.	
"	See record	
Trust Deed	"	Released B 214 L 247
"	L 15. 16 B 70 Park add.	Released B 214 L 247
"	L 31 B 298 Clements add.	" " 214 L 392
"	E 100 ft L 25 to 28 B 4 Knox & Curriers sub.	Released B 183 L 258.
"	L 27. 28 B 196	E.D. " " 203 L 34
"	L 13 B 7 H. Witters add.	" " 214 L 449
"	See record	" " 311 L 583
"	Prop in Littleton	
Release Mort.	See record	
Release Deed	L 34 to 38 B 17 Wymans add.	
Certificate	L 5 B 3 Riverside Cemetery	
Agreement	L 1. 2 B 6 Avondale.	
"	L 12 B 8 Fawcett	
Power of Atty	See record.	
Warranty Deed	L 1 to 4 B 52 1 st add to Byers sub.	
2 C Deed.	L 1 to 4 " " "	
"	L 1 to 7 B 15 Inceas add amended.	E.D.
"	L 15. 16 B 101	
"	1/3 L 3 to 6 B 51 Schumier add.	
Warranty Deed.	L 37 to 40 B 284 Clements add.	
"	L 5 to 10 B 75 C & E add.	
Special "	L 10 B 8 Downings add to N. D.	
"	E 1/2 L 16 to 20 B 22 Downings add.	
"	See record	
"	"	
"	L 9 B 49 C & E add.	
"	Prop in Knox & Curriers sub.	
"	L 21. 22 B 122 Stiles add.	
"	L 12 B 12 1 st add to Inranton.	
"	L 1. 2 B 13 1 st add to Inranton	
"	Part B 29 Witters 1 st add.	
"	1/2 L 2. 3. B 27 H. Witters N. D. add.	
"	L 8. 9 B 19 Hunt add.	
"	L 1. 2. B 28 Hallacks sub.	
"	L 33. 34 B 33 H. C. Brown add.	
"	See record.	

Where Recorded. Book.	Page.	GRANTEE.	GRANTOR.	Date of Instrument.			Date of Reception.		
				Month.	Day.	Year.	Month.	Day.	Year.
181	576	Trackwinkler William	Darwin Geo E.	Jan	13	1883	Jan	25	1883
183	435	Peck Margaret E.	Phelps Alfred C.	"	22	"	"	2	"
	435	Peck John H.	"	"	"	"	"	"	"
	455	Price Lewis	McMann Robert H.	"	6	"	"	6	"
	466	Quichase Sarah M.	Benedict Mitchell	"	8	"	"	8	"
	466	" Edwin M.	"	"	"	"	"	"	"
	482	Parker Edgar D.	Liddell Oliver B.	"	10	"	"	10	"
	484	"	Sopris Simpson J.	"	"	"	"	"	"
	499	Perky Henry S.	Brown Sidney	"	6	"	"	13	"
	500	Parker Moses H.	Miles Alfred H.	Sep	13	1881	"	"	"
	507	Pughe John	Spangler Michael	Jan	13	1883	"	"	"
	535	Perrins Maria S.	Morgan Samuel B.	"	17	"	"	20	"
	542	Pieyers Anna M.	Curry Edward S.	Oct	5	1882	"	22	"
	574	Pilsen Jno J.	Todd Wm D.	Jan	23	1883	"	27	"
	574	Parker Robert.	"	"	"	"	"	"	"
	576	"	Pilsen John L.	"	"	"	"	"	"
	580	Pickles John	Hanna John R.	"	27	"	"	"	"
	593	Phelps Alfred C.	Walker James M.	Nov	9	1882	"	30	"
	603	Paul John	Hornor John W.	Jan	26	1883	"	31	"
185	228	Pritchard Charles J.	Kirby Priscilla A.	"	18	"	"	19	"
186	176	Philbrook Morris	Marchbanks Rosa.	"	3	"	"	3	"
	177	"	Goodens Leuwillner	"	"	"	"	"	"
	205	Putz Eugenie	Gay Susan A.	"	8	"	"	8	"
	207	Parney Geo H.	Nelson Geo J.	"	"	"	"	9	"
194	12	Palmer Margaret G.	Palmer Chester W.	"	17	1883	"	19	"
	76	" Chester W.	" Margaret J.	"	"	"	"	"	"
	16	" Joseph.	"	"	"	"	"	"	"
197	139	Partridge Margaret H.	Pollock Elizabeth A.	"	16	"	"	16	"
	151	Packard Durand C.	Smith Charles H.	"	22	"	"	24	"
	152	"	Packard Durand C. et al.	"	"	"	"	"	"
160	176	Ponnay Mrs Mary A.	Denver Land & Imp Co.	Feb	14	"	Feb	15	"
172	362	Pepper William S.	"	Apr	25	1871	"	5	"
183	618	Puff Mary E & Jacob	Putnam Thomas J.	Feb	3	1883	"	"	"
186	312	Palmer Margaret G.	Eastman Frederick R.	"	1	"	"	1	"
194	87	Phillips Sidney	Thomas Crookes	"	14	"	"	14	"
197	169	Packard Durand C.	Acheson Wm J.	"	1	"	"	1	"
	188	Putnam Henry W.	Colorado Iron Works	"	14	"	"	17	"
	196	Packard Durand C.	Acheson Wm J.	"	17	"	"	19	"
	204	"	Eichelz Leonard H.	"	27	"	"	27	"
179	320	Palmerston Alfred S.	Whitehead Andrew	Nov	23	1882	"	2	"
	337	Palmer Charles W. Joseph	Palmer Margaret G.	Feb	13	1883	"	13	"

Nature of Instrument.	DESCRIPTION.	REMARKS.
Warranty Deed	L 16 to 19 B 3 Heyde Park add.	
Release Deed	L 24 B 135	ED.
"	"	"
"	L 12 B 70 part in Park " " & E add.	
"	L 27, 28 B 90 Stiles add.	
"	"	"
"	Part B 29 Witters 1 st add.	
"	"	"
"	L 1, 2, 3 B 12	WD
"	L 33, 34 B 22 Arlington Hts add.	
"	L 2, 3, B 27 H. Witters & S add.	
"	L 18 B 8 Whiteville add.	
"	L 7 B 135	ED.
"	B 7 Grand View	
"	"	"
"	"	"
"	See record	
"	B 6 B 161	ED.
"	L 12 B 178 Clements add.	
Trust Deed	N 2 1/2 L 4 and S 25 ft L 5 B 3	WD Released B 214 P 599
"	L 24 B 5 Hunters add.	" " 243 & 257
"	L 25 B 5 The Hunters add.	Released B 223 P 152
"	S 1/2 NE 1/4 32-2-68	Released B 213 P 502
"	L 1 to 6 B 116 Tappans add.	R 2163-449
"	"	Released B 213 P 357
2 CD	See record	
"	"	"
"	"	"
Life Deed	"	
Release Deed	Prop in Prgun S & P add	
Trust Deed	See record	
Warranty Deed	L 34 B 5 Fairmont	
Copy of Will	See record	
Release Deed	NW 1/4 32-4-68.	
Trust Deed	Part L 37 B 69	ED Released B 253 P 18
Trustees Deed	See record	
Release Deed	L 30, 31 B 17 Wymans add.	
Trust Deed	See record	
Release Deed	L 1 B 17 Wymans add.	
"	Prop in Insoles add.	
2 CD	See record	
"	N 1/2 S E 1/4 4-5-68	

Where Recorded. Book.	Page.	GRANTEE.	GRANTOR.	Date of Instrument.			Date of Reception.		
				Month.	Day.	Year.	Month.	Day.	Year.
179	340	Palmer Margaret G.	Clements Alfred H.	Feb	12	1883	Feb	16	1883
	340	" Chester W	" "	"	"	"	"	"	"
	341	" Margaret G	Palmer Chester W	"	13	"	"	"	"
	344	" Chester W	Clements Catharine Chas	"	16	"	"	17	"
	344	" Joseph	" " "	"	"	"	"	"	"
	350	" Margaret G.	Markham Vincent S	"	20	"	"	21	"
203	18	Parnell Thomas O	May Charles S.	"	13	"	"	12	"
	29	Pennay Mary A	Stallcup John L	"	14	"	"	15	"
	100	Pringle J. P.	Elise W. H.	"	27	"	"	28	"
196	109	Patterson James O.	Morlan Joseph A	"	24	"	"	24	"
188	34	Pryor William M	Cook William T.	Sep	1	1882	"	6	"
	46	Phister Elizabeth H.	Keener Fredk A Chas	Feb	7	1883	"	8	"
	47	" "	" " "	"	"	"	"	"	"
	53	Powers Carrie L.	Dunbar Thomas P.	"	1	"	"	"	"
	73	Packard Durand C.	Inales Eliza R	Jan	16	"	"	12	"
	83	Pardue Catherine V	Morrison Sidney B	Feb	6	"	"	13	"
	99	Pierce Arthur E.	Bohm Chas	"	14	"	"	14	"
	100	Petit Edith A	Kelley John E.	Jan	23	"	"	15	"
	110	Pettit A. S.	Petit Edith A.	Feb	15	"	"	16	"
	145	Pomeroy Emma J	Merriam Edward J	Jan	12	"	"	20	"
	178	Packard Durand C.	Shoup Samuel J	Dec	21	1882	"	24	"
	205	Prouitt Charles S.	Alkire John S Chas	Jan	30	1883	"	28	"
36	431	Putz Eugenie	Antonia - Clara	Nov	4	1882	Mar	6	"
131	260	Peoples Wm J	Co Treasurer	Mar	22	1883	"	22	"
177	497	Parrott Geo B	Archer James J Chas	-	-	-	"	16	"
	519	Premont Louis	Luis Salvatore	Mar	21	1883	"	22	"
	524	Phillips Frances	Daniels Wm B Chas	Jan	25	"	"	24	"
	528	Powers Lucinda R	Lawton Lucy	Nov	20	1882	"	26	"
	528	" Walter M	" " "	"	"	"	"	"	"
	539	Palmer Frank	Barth Moritz	Nov	22	1877	"	28	"
179	383	Patch Geo F.	Gates William	Mar	6	1883	"	6	"
	395	Parsons Marvin J	Young Wm J	"	13	"	"	14	"
	410	Palmer Margaret G	Richardson Cyrus G	"	16	"	"	19	"
	411	" "	Rinford E J	"	19	"	"	"	"
194	112	Peck Hannibal E	Bertsch Jacob	-	-	-	"	1	"
	133	Palmer Margaret G	U. P. Railway Co	Feb	24	1883	"	7	"
	133	" Chester W	" " "	"	"	"	"	"	"
	133	" Joseph	" " "	"	"	"	"	"	"
	165	Pice William H	Stuart John	Mar	20	"	"	20	"
	166	Post Ann	Chapman Anna M	"	2	"	"	21	"
	188	Powers Lucinda R	Lawton Lucy Chas	Feb	13	"	"	26	"

Nature of Instrument.	DESCRIPTION.	REMARKS.
2 Deeds	L 3 B 178 Clements add.	
"	" " "	
"	S 1/2 S E 1/4 7-5-68.	
"	L 19. 20 B 178 Clements add.	
"	" " "	
"	L 3 B 178 " "	
Release Deed	L 25 B 65	E.D.
"	L 34 B 5 Fairmont	
"	L 4. 5. 6 B 41 C & E add.	
Trust Deed	L 31 to 35 B 8 Knox & Currier sub	Relinquish B 203/409
Special Warranty Deed	L 20. 21. B 6 Downings add	N.D.
Warranty Deed	Part L 10 B 2 Kassenmans add	
"	" L 11 " "	
"	L 13 to 16 B 15 Swansea	
"	Prop in Inales add amended	
"	L 23 B 5 San Rafael add.	
"	See record	
"	L 1. 2. 3 B 6 Boulevard add.	
"	L 1. 2. 3 B 6 " "	
"	See record	
"	"	
"	L 19. 20 B 6 Alkire Bros add.	
Mort Deed	L 10 B 76 C & E add.	
Treasurers Deed	L 5 to 14 B 6 Boulevard add.	
Ord of Levy	See record	
Agreement	"	
Order of Court	"	
Agreement	"	
"	"	
Assignment	"	
2 Deeds	L 24 1/2 S 1/2 28 B 27 Park Ave add.	
"	SW 1/4 of NE 1/4 3-2-67	
"	L 22 B 216 Clements add.	
"	" " "	
"	L 20. 21 B 52	E.D.
Warranty Deed	S E 1/4 7-5-68	
"	" " "	
"	" " "	
Sheriffs Deed	See record	
Warranty Deed	L 1. 2 B 10 Downings add	
2 Deeds	L 35 B 3 Hunte add.	

GENERAL INDEX, "GRANTEE."

Where Recorded. Book. Page.	GRANTEE.	GRANTOR.	Date of Instrument.			Date of Reception.		
			Month.	Day.	Year.	Month.	Day.	Year.
197 232	Peoples William I	Perkins Chas N et al	Mar	22	1883	Mar	22	1883
195 43	Protheroe J T	Quintan Alexander	"	21	"	"	21	"
196 144	Patterson James O	Crow Geo	"	1	"	"	2	"
195	Pierce Arthur E	Stine John S et al	Feb	16	"	"	10	"
203	Palmer Margaret E	Dow Eliza M	Mar	17	"	"	13	"
204	"	"	"	"	"	"	"	"
248	"	Dow Eliza M	"	19	"	"	20	"
249	"	"	"	"	"	"	"	"
203 159	Peavy Charles A	Spangler Michael	"	8	"	"	9	"
162	Pierce Man H.	Stricklen James M	"	9	"	"	10	"
194	Preyer Anna M	Cuney Edward S	"	15	"	"	16	"
211	Peck Hannibal E	Perkey John M	"	19	"	"	19	"
214	Partemio Frank	Green Hubert R	"	20	"	"	20	"
281	Packard Aurand C	Smith Chas H	"	26	"	"	28	"
188 221	Porter Laura W	Smith John W	Dec	22	1882	"	1	"
287	Porter W W	Thomas Morris	Mar	6	1883	"	6	"
304	Parker Flora	Welch Mary J	"	5	"	"	7	"
350	Parker Edgar S	Reser Edward A	"	"	"	"	12	"
352	Pomroy Lucy A	Whitsitt Emma C	"	14	"	"	13	"
456	Phillips David W	Forsay Rosalia	Aug	28	"	"	21	"
481	"	West Annie	Feb	7	"	"	23	"
516	Parberry James M	Lavin James	Mar	27	"	"	27	"
556	Perry Biagio	Boeco Mary S	"	29	"	"	29	"
36 435	Porter Man W	Svensen St George	Apr	25	"	Apr	26	"
44 658	Powell J S	Valin N B	May	19	1882	"	2	"
172 590	Powers Mary J	Swaley Bros	Mar	1	"	"	12	"
596	Parsons Julia E	Samson Amos S et al	Apr	17	1883	"	18	"
597	"	"	"	18	"	"	"	"
606	Pedersen John	Babcock C A	"	"	"	"	21	"
611	Parmley Jahial	Stickney Charles W	"	23	"	"	23	"
179 509	Pratt B F	Howard Joseph	"	10	"	"	25	"
188 601	Paradise C W	Quintan Thos P et al	Mar	10	"	"	3	"
638	Pandee Catherine M	Morrison Sidney B	"	28	"	"	5	"
189 13	Pearce Mary	Evans John	Nov	14	1882	"	7	"
33	Palmer Harriet E	Lord Frank C	Apr	4	1883	"	10	"
37	Potter Geo W	Heath John A	Mar	13	"	"	"	"
38	Perase Henry S	Potter George W	Apr	10	"	"	"	"
44	Parker Edgar S	Cheesman Walter S	"	"	"	"	"	"
55	Peterson Joseph E	Peterson Augustus J	Mar	17	"	"	11	"
161	Price Richard & Ann	Banks Rhoda P	Apr	21	"	"	21	"
186	Payne Wm P	Fenley Caroline	"	19	"	"	24	"

ARAPAHOE COUNTY.

Nature of Instrument.	DESCRIPTION.	REMARKS.
Notice of Suit	D 5 to 8 B 6 Boulevard Add.	
Trust Deed.	D 4 B 28 C & E add.	Released B 253 P 168
"	D 5 B 4 Knox & Currier sub.	Released B 213 P 253
"	D 17. 18 B 8 Waddell & Machine sub.	
"	D 21. 22 B 188 Clemente add.	Released B 273 P 65.
"	D 23. 24 " "	Released B 273 P 58.
"	D 23. 24 B 216 " "	" " " " 163
"	D 21. 22 " "	Released B 253 P 99
Release Deed.	D 43. 44 B 8 Waddell & Machine sub.	
"	D 24 to 28 Pierce add.	
"	D 7 B 135	E D
"	D 17 to 20 B 82	
"	D 7. 8 B 336 Clemente add.	
"	Crop in Brown S O add.	
Special Warranty Deed.	See record	
"	D 12 B 105	E D
"	Part D 5 to 8 B 5 Elmwood add.	
"	See record	
"	D 9. 10 B 1 1st add to Arlington P 6 to	
Special "	Plat 2 B 521 Harman's sub.	
"	1/2 D 1. 2 B 17 Downings add.	
"	Plat 6 B 61 Harman's sub.	
"	D 10. 11 B 32 Pringles sub.	
Mont Deeds	D 21 to 24 B 10 Park ave add.	
Release of Lien	See record	
Bond for Deed	D 45. 46 B 3 Ruess Front	
Trans of Jud	See record	
Off of Levy	B 13 Easton add.	
Bond for Deed.	D 34. 35 B 3 Elyria	
Trans of Jud	See record	
D C Deed.	D 7. 8 B 230	E D
Warranty Deed	D 11 B 15 Swansea	
"	Part D 24 B 5 San Rafael add.	
"	See record	
"	Plat 2 B 32 Harman's sub.	
"	D 1 to 4 B 18 Potter Highlands.	
"	" " " "	
"	D 23. 24 B 58 C & E add.	
"	D 1 to 16. 29 to 48 B 3 Snijders sub.	
"	D 17. 18 B 32 C & E add.	
"	D 1/2 D 4 B 5 Deer Trail.	

Where Recorded. Book.	Page.	GRANTEE.	GRANTOR.	Date of Instrument.			Date of Reception.		
				Month.	Day.	Year.	Month.	Day.	Year.
189	191	Patrick Katie C.	Shed Z	Apr	21	1883	Apr	24	1883
	198	Peterson Rachael	Cook Wm T	"	20	"	"	25	"
	235	Pierce Arthur E	Sailey Wm M	"	23	"	"	28	"
195	174	"	Smith Sarah J	Mar	29	"	"	4	"
	78	Peck Hannibal E	Burns James L	Apr	2	"	"	5	"
	79	Potter Phillip A	Goody Frank	"	3	"	"	"	"
	78	Potter Mary W.	Martin John H.	"	13	"	"	14	"
198	94	Phillips Sidney	Lewis John R	"	12	"	"	12	"
	105	Puggatt Schloffert	Summer Annie	"	16	"	"	16	"
	172	Pritchard Charles J.	Fouts Louis M	"	26	"	"	26	"
	177	Pomeroy Lucy A	Stanbury Frances M	"	25	"	"	27	"
203	366	Peoples Wm S	Wilson Chas F	"	4	"	"	9	"
	379	Peterson Frank C	Gallup Avery	"	11	"	"	11	"
	414	Price Lewis	Stallcup Jno C.	"	16	"	"	16	"
	434	Parker Edwin L	Ralph Fred K	"	19	"	"	19	"
	471	Phillips Mary E	Walcott Edward O	"	21	"	"	25	"
444	664	Pelleng & Dolan	Parker & Killen	"	"	"	May	29	"
	666	"	Parker Edward	"	"	"	"	31	"
179	514	Parker Edgar S	Jenkins H. S.	Apr	30	1883	"	1	"
	548	Potter Nicholas L	Stickney Chas W	Jan	"	"	"	15	"
	553	Phillips Geo R	Smith Geo S.	May	18	"	"	19	"
	556	Pettit A S.	Heer Lonzo S	"	19	"	"	23	"
	574	Phillips Geo R.	Newell Sharon C.	"	29	"	"	29	"
	577	"	Knowles John M	"	"	"	"	31	"
189	265	Phillips John H.	Stone Hannah C.	Mar	3	"	"	1	"
	267	Pomeroy Lucy A	Busby Emma J	"	"	"	"	1	"
	283	Pruden Amelia M.	Smith Henry J	"	20	"	"	2	"
	363	Pitschner Alex	Burns Clara	"	7	"	"	9	"
	531	Parker C L	Stahl C E	Apr	27	"	"	26	"
	563	Pettit Ad	Bennett Horace W	May	26	"	"	31	"
	564	"	Shaver James W	"	"	"	"	"	"
194	259	Patrick John M	United States	Feb	15	1873	"	5	"
197	321	Potter Philip A	Goody Frank	May	29	1883	"	31	"
202	10	Peck Ai	Duggan Geo	Aug	20	1881	"	9	"
	22	Petty Z R	Rundell Ed.	May	14	1883	"	14	"
	23	Parsons M J	Aiken Wm W	"	15	"	"	16	"
	26	"	Smith Walter A	"	12	"	"	17	"
	40	Palagia Sister	Community of Sisters of Charity	"	5	"	"	21	"
	65	Peterson Anna	Sanbar J P Esq	"	31	1882	"	31	"
198	196	Pomeroy Lucy A	Busby Emma J	Apr	3	1883	"	1	"
	207	Pettit Ad & Co	M Farlane Annie	May	2	"	"	3	"

Nature of Instrument.	DESCRIPTION.	REMARKS.
Shed Warranty Deed	Prop in Burlington	
"	L 7 B 18 Downings add.	
"	See record	
Trust Deed	L 37 38 39 B 1 Pierce & Hamman add.	Released B 253 P 590
"	NW 32 ft L 12 B 28	W.D. " 258 124
"	L 21 22 23 B 31 Hunts add.	Released B 214 P 629
"	L 14 15 16 B 47	E.D.
"	See record	Released B 213 P 459
"	L 23 B 3 Ficks add.	Released B 213 P 459
"	L 1 to 4 B 17 N Highlands.	" " 253 " 470
"	L 5 B 81	E.D. Released B 213 P 599
Release sub	L 3 B 1 Fords add.	
"	Part B 10 Gallups So Broadway sub.	
"	L 15 B 15 Watters 1 st add.	
"	L 29 30 B 17 1 st add to Fronton	
"	See record	
Mech Lien	L 1 2 3 B 46	E.D.
"	L 21 22 23 B 58 C & E add.	
2 C Deed.	SE 1/4 28-2-66. B 5 Valverde.	
"	L 23 B 63 C & E add.	
"	Land in 14-3-68	
"	L 1 2 3 B 6 Boulevard add.	
"	L 6 B 1 Summers add.	
"	" " "	
Warranty Deed	L 4 B 5 Hunts add.	
"	B 11 14 Pomeroy S Broadway sub.	
"	See record	
"	L 42 B 3 Richthofens add to Valverde	
"	L 20 B 25 Highlands	
"	Prop in Swansea	
"	L 16 B 4 Summers add.	
Patent	W 1/2 NE 1/4 4 th E 1/2 NW 1/4 7-3-68	
Trust Deed	L 21 22 23 B 31 Hunts add.	Released B 214 P 253
Agreement	See record	
Off of Levy	Prop in B 8 Park Ave add.	
Agreement	See record	
Off of Purchase	B 13 Eastons add.	
Power of Atty	See record	
Agreement	L 26 to 29 B 59 1 st add to Swansea	
Trust Deed	B 11 14 Pomeroy S Broadway sub.	Released B 253 P 201
"	L 32 33 B 3 Elyria	Released B 253 P 534

Where Recorded.		GRANTEE.	GRANTOR.	Date of Instrument.			Date of Reception.		
Book.	Page.			Month.	Day.	Year.	Month.	Day.	Year.
198	214	Bringle Jordan P	Lundgren Jno C	Apr	30	1883	May	14	1883
	247	Price Fannie M	Van Houten Sarah J	May	9	"	"	9	"
	250	Pomeroy Lucy A	Ewing Josiah P	"	7	"	"	10	"
	267	Pettit Ad	Grise Geo W.	"	12	"	"	12	"
	270	Palmer Jos & Ch	Fisk Archie C & Jas	Feb	10	"	"	"	"
	286	Powell J R	Grosclaude Theo	May	15	"	"	15	"
	313	Palmer Chester W	Spalding John F	"	22	"	"	23	"
	317	Reet Charles C	Blair John	"	23	"	"	"	"
195	145	Phillips L M	Sefton Geo W	"	7	"	"	7	"
	179	Price Fannie M	Pope Henry R & Jas	"	23	"	"	23	"
206	21	Grackwinkel Wm	Campbell Thomas	"	26	"	"	26	"
203	541	Peoples Annie M & W J	Heav Theo W.	"	14	"	"	5	"
	542	"	"	"	"	"	"	"	"
	593	Parker Erena	Hanna Jno R	"	15	"	"	15	"
	601	Pruden A M	Pettit Ad	"	"	"	"	16	"
	621	Patrick Katie C.	Berkey Jno M	"	21	"	"	21	"
	637	Pigue Clara	Clise W H	"	23	"	"	24	"
213	4	Pelleay John P	Parker Claire M	"	17	"	"	24	"
	15	Porter Thomas W	Hanna John R	Jan	6	"	"	26	"
44	667	Pelleng & Dolan	Brooks Melvina & Jas	June	7	"	June	7	"
179	582	Price Helen W.	Clayton Wm M	May	16	"	"	1	"
	600	Parker Chas E	Salomon Fred J & Jas	"	3	1878	"	11	"
	605	Powell Malinda A	City of Denver	"	31	1883	"	14	"
	626	Pague Wm M	Beach Wm H	June	22	"	"	29	"
190	19	Parsons Maurice K	Scherrer Jacob	May	31	"	"	8	"
	61	Pierce Ross C. Owen	Ellsworth David J	June	14	"	"	14	"
	88	Parlenico Elizabeth	Russell Chas P	"	16	"	"	16	"
	109	Parish Ariel	Roberts Fannie B	May	28	"	"	19	"
	163	Pettit Ad.	Rowe M D	June	13	"	"	25	"
	198	Perkins Sarah A	Dillin Millie	"	22	"	"	30	"
194	342	Palmer Chester W & J	Fillmore John & Jas	Apr	28	"	"	9	"
197	369	Packard Susan C	Ercholz L H	June	14	"	"	14	"
	370	Pierce Wm H.	Colo Brewing Co & Jas	"	"	"	"	15	"
195	241	Palmer W & J	Holst Johanna & H	June	16	1883	"	16	"
	349	"	Foody Martin P	Feb	14	"	"	20	"
202	71	Perky John S	Hutchins S A	May	31	"	"	2	"
	102	Parsons Maurice K	Marion Joseph	June	8	"	"	8	"
	118	Parker Edward S	Haughes O J	Feb	9	"	"	14	"
	130	Presler Peter A	"	Jan	14	1873	"	18	"
	135	Parker Edward S	Haughes O J	Feb	9	1883	"	19	"
	152	"	Hickner A C	June	27	"	"	29	"

Nature of Instrument.	DESCRIPTION.	REMARKS.
Trust Deed	L 4. 5. 6 B 32 Bringles sub	Released B 263 P 259
"	L 23. 24 B 49 Schummers add	" B 268 P 172
"	L 5 B 232	EP Released B 243 P 326
"	L 25 B 285 Clements add.	
"	See record	Released B 333 P 573
"	"	Part Rec B 253 P 97 + B 273 P 258
"	L 21. 22 B 178 Clements add.	Released B 268 P 6
"	See record	" " 273 P 11.
"	W 1/2 L 10 B 64	WD Released B 258 P 397
"	L 31 B 5 Kettles add.	Released B 253 P 56
"	L 5 B 68	WD " B 268 P 331
Release Deed	L 5 to 14 B 6 Boulevard add.	
"	L 9 to 14 " "	
"	L 9 B 18 Fords add.	
"	L 10. 11. 17. 18 B 2 Avondale add.	
"	L 9. 10 B 22 Evans add.	
"	L 15 B 13 Walters 1st add.	
"	L 28 B 16 Elmwood add.	
"	L 2 B 4 Fisks add.	
Mech Lien	L 25. 26 B 32 H C Browns add.	
2 Ch Deed.	L 14 B 101 ED	
"	L 5. 6 B 34 Walters 1st add.	
"	L 4 B 9 WD	
"	L 3. 4 B 72 Henry C Browns add.	
Warranty Deed.	L 1. 2 B 9 Downings add.	
"	L 25. 26 B 61 H C Browns 2d add.	
"	L 6. 7 B 19 Hunts add.	
"	Prop in H C Browns add	
"	L 21. 22 B 30 Swannia	
"	Prop in Harman's sub	
2 Ch Deed	Part L 6 B 1 WD	
Release Deed.	L 11 to 18 B 9 Smiles add	
Notice of Suit	L 7. 8. 9 B 66 WD	
Trust Deed	See record	
"	Part L 5. 6 B 1 WD	Released B 273 P 411
Title Bond	L 45. 46 B 34 Parks sub	
Sat of Jud	See record	
Lease.	Academy of Music	
Copy of Will	See record	
Lease	Academy of Music	
Ord of Levy	See record	

Where Recorded.		GRANTEE.	GRANTOR.	Date of Instrument.			Date of Reception.		
Book.	Page.			Month.	Day.	Year.	Month.	Day.	Year.
213	35	Pierce Edward W	Higgins L L	May	26	1883	June	1	1883
	35	" Henry W	" "	"	"	"	"	1	"
	44	Perky John S	Berkey Jno M	June	2	"	"	2	"
	52	Pardee Catherine V	Aller Jacob H	"	4	"	"	4	"
	67	Parker Claire M	Landon Sam S	"	"	"	"	5	"
	72	Pease Martha A	Keating J F	"	1	"	"	6	"
	82	Parker Fred S	Jones James H	"	4	"	"	7	"
	105	Packard Durand C	Smith Chas H	"	14	"	"	14	"
	109	Petit A S	Todd Wm S	"	"	"	"	15	"
	145	Price Lewis	Stallcup Jno C	"	22	"	"	22	"
	148	Paradise Francis H	Kiefer John	"	19	"	"	"	"
	150	Platt Mary R	Elise Wm H	"	—	"	"	"	"
	165	Parnell Thomas P	Patterson Chas B	"	19	"	"	25	"
	165	" Charity	" "	"	"	"	"	"	"
	187	Phillips Sarah	Evans Wm G	"	5	"	"	30	"
	188	Parker Flora	Curry Edward S	"	29	"	"	"	"

Nature of Instrument.	DESCRIPTION.	REMARKS.
Release Deed	See record	
"	"	
"	E 100ft L 25 to 28 B 4 Knox + Currier sub	
"	L 23 part 24 B 5 San Rafael Add	
"	L 26 + N 1/2 35 B 17 Elmwood add	
"	L 26 B 4 H C Browns add	
"	L 5 + 1/2 6 B 2 Horners add	
"	Prop in Brown S. P add	
"	L 16 B 4 Summers add	
"	L 1 to 18 B 37 Witters 1 st add	
"	L 29 B 13 Witters 1 st add	
"	Part B 11	
"	L 26 B 165 E D	
"	"	
"	L 9 B 25 E D	
"	L 1. 2 B 28 Hallacks sub	

[illegible]

[illegible]

[illegible]

GENERAL INDEX, "GRANTEE."

Where Recorded.		GRANTEE.	GRANTOR.	Date of Instrument.			Date of Reception.		
Book.	Page.			Month.	Day.	Year.	Month.	Day.	Year.
181	508	Quinn John	Reese E Jeffers	Jan	16	1883	Jan	16	1883
172	617	Quinn John F	Machebeuf Jos P	Apr	19	"	Apr	26	"
189	105	Quicks Benjamin	Cantril Simon W	"	14	"	"	16	"
206	8	Quinlan Mary	Lessig Isabella	May	21	"	May	24	"
190	6	Quinner Jane M	Gaird James K	June	7	"	June	7	"

ARAPAHOE COUNTY.

Nature of Instrument.	DESCRIPTION.	REMARKS.
Warranty Deed.	L 2 B 15 Park Ave add.	
Part of atty	See record	
Warranty Deed	L 1 B 38 Heights add.	
Trust Deed	L 27. 28 B 34 Schunners add.	Relinquished 11/24/83 P 1173
Warranty Deed	L 23. 24 B 5 Hyde Park add.	

GENERAL INDEX, "GRANTEE."

Where Recorded.	Book.	Page.	GRANTEE.	GRANTOR.	Date of Instrument.			Date of Reception.		
					Month.	Day.	Year.	Month.	Day.	Year.
	44	634	Ryan E C.	Anderson J. G.	Sep	16	1882	Oct	24	1882
		634	Ryan E C.	Anderson Thomas G.	Oct	24	"	"	25	"
131	219		Richardson G. G.	Dailey John L.	Aug	18	"	"	12	"
	220		"	"	"	"	"	"	"	"
	221		"	"	"	"	"	"	"	"
	222		"	"	"	"	"	"	"	"
	223		"	"	"	"	"	"	"	"
	224		"	"	"	23	"	"	"	"
	225		"	"	"	"	"	"	"	"
	226		"	"	"	"	"	"	"	"
172	80		Roth, Weir & Hoffman	Aschard J. B.	Oct	7	"	"	7	"
	84		"	"	"	"	"	"	9	"
	92		Robertson M.	Evans Margaret P.	Sep	12	"	"	12	"
173	589		Rundell Ed.	Curry Edward S.	Oct	11	"	"	11	"
	598		Rice Edward C.	Root Edwin C.	"	"	"	"	"	"
175	296		Rubidge David	Rounsey Caleb G.	"	6	"	"	9	"
174	344		Randall Maria	Kunze Otto E.	Aug	10	"	"	2	"
	360		Reichard Adolph L.	Walker John Bunker	Oct	11	"	"	11	"
	367		Reynaud Clara	Duffy Helena M.	Nov	28	"	"	12	"
	372		Russell Horace C.	Wolcott Edward O.	Sep	27	"	"	14	"
	402		Ramsey James M.	United States	May	20	"	"	23	"
	412		Rose George W.	1 st Ch. of Census of U. S. in China	Oct	23	"	"	24	"
	417		"	"	"	"	"	"	25	"
	421		Rasmussen Karen M.	Harman Lou G.	May	29	"	"	27	"
179	74		Ruble George	Benschultz Otto G.	July	10	"	"	5	"
183	21		Robinson Martha	Spangler Michael	Oct	21	"	"	23	"
	43		Roche Francis M.	Williams Charles H.	"	28	"	"	28	"
	48		Redman William	Shallup J. C.	May	11	"	"	"	"
185	2		Rubidge David	Phillips Amelia C.	Oct	18	"	"	19	"
	5		"	McGeever John	"	20	"	"	20	"
	7		"	Goodwin Hariam S.	"	21	"	"	21	"
	14		"	Smith Sarah	"	6	"	"	26	"
	16		"	Swift Walter J.	"	28	"	"	28	"
	21		"	McClanathan Ruth	"	28	"	"	31	"
184	93		Rollins Edward W.	Hoffman Maria E.	Nov	6	"	"	2	"
	100		Reed Fred W.	Yates William	Sep	29	"	"	3	"
	156		Richardson H. F.	Fleming Mary	Oct	18	"	"	18	"
	158		Reed Fred W.	Thurlow Nellie M.	"	9	"	"	"	"
	178		Richardson Cyrus G.	Ramsey James M.	"	20	"	"	23	"
180	21		Reichard Mary E.	Dailey William M.	Sep	29	"	"	2	"
	41		Robinson Ella S.	Garley Charles S.	Oct	2	"	"	3	"

ARAPAHOE COUNTY.

Nature of Instrument.	DESCRIPTION.	REMARKS.
Mortg. Lien	See record	
"	L 13 to 16 B 166	E.D.
Treasurers Deed	See record	
"	"	
"	"	
"	"	
"	"	
"	"	
"	"	
Trans of Jud	"	
Off of Levy	Rate in B-7 Fairmont	
Lease.	L 25-26 B 75	E.D.
Release Deed	Prop in Porters add.	
"	Lots in Rogers sub	
Trust Deed.	L 25 B 50 1 st add to Swanson.	Released B 290 P 295
Deed.	L 4.5.6 B 8 Smiths add.	
Warranty Deed	L 24 B 1 Central sub	
"	L 13 B 105	E.D.
"	L 33 to 36 B 41 H. C. Brown 2 nd add.	
Patent	N 1/2 N E 1/4 24-2-67	
Warranty Deed	Prop in C & E add.	
"	"	
"	N 1/2 Plat 5 B 3 Harman sub	
2 Deed.	L 13. 14 B 2 Brunkhaus add.	
Release Deed.	L 31-32 B 180	E.D.
"	L 17. for L 18 B 64 Sabathulus add.	
"	L 33 B 3 Gastons add.	
Trust Deed.	See record	B 603 P 567 Released B 743 P 352
"	L 3 B 27 C & E add.	" " 758 " 184
"	L 24. 25 B 5 Kountze add.	
"	See record.	
"	L 22 B 5 Kountze add.	Released B 743 P 368.
"	L 23 " "	1153 121
"	L 21. 22 B 72 C & E add.	Released 173-360
"	L 1. 2. B 77	" B 773 P 301.
"	L 20. 21. B 8 Union add.	Released B 211 P 39.
"	L 1. 2 B 35 C & E add.	" " 758 " 120
"	N 1/2 N E 1/4 24-2-67	Released B 211 P 396
Warranty Deed	L 1/2 L 23 B 4 Lake Archer sub. Ex 1000 ft.	
"	L 8 B mt Highland.	

GENERAL INDEX, "GRANTEE."

Where Recorded.	Book.	Page.	GRANTEE.	GRANTOR.	Date of Instrument.			Date of Reception.		
					Month.	Day.	Year.	Month.	Day.	Year.
	180	74	Rogers William T	Mabbott Elizabeth	Oct	4	1882	Oct	5	1882
		79	Richard Adolph L	Cook William T	"	5	"	"	"	"
		88	Ross Henry R.	Funker Phillip	Sep	27	"	"	6	"
		97	Robertson W	Barkley H L	Oct	9	"	"	9	"
		101	Roushey Caleb G	Hamer J R	"	11	"	"	"	"
		125	Rhoads Jonathan M	Long Robert A	"	10	"	"	11	"
		145	Reed John	Baumann Ernest	"	12	"	"	13	"
		184	Rountree Henry	Smith Mollie F	"	10	"	"	16	"
		202	Reuter Charles	Hampton Charles M	"	17	"	"	18	"
		237	Richards Thomas W	Beale Forrest W et al.	"	20	"	"	21	"
		248	Rubidge David	Goodwin Herman S	"	21	"	"	21	"
		253	Reichard Mary E	Bristol John D	"	23	"	"	23	"
		272	Rollins Nathan C	Aikens Wm W	"	26	"	"	26	"
		319	Roush Charles M	Wood Levi et al.	"	16	"	"	30	"
	44	636	Read JH	Bennett Erastus S	Nov	3	"	Nov	3	"
	174	440	Rautlinz Edward H.	United States	Dec	1	1865	"	1	"
		475	Read Nellie B	Barnum Phineas J	Nov	9	1882	"	15	"
		491	Rubicam J S	Hearman Lou G	May	23	"	"	21	"
	179	124	Rice Alonzo	Sarton John M	Oct	31	"	"	1	"
	172	144	Read Judson W	Bennett Erastus S	Nov	3	"	"	3	"
		160	Rose Wm W & Leonora	Rose George W	"	13	"	"	13	"
	183	63	Reynaud Clara	Deer J T	"	1	"	"	1	"
		66	Rand John S	Evans Wm G	"	1	"	"	1	"
		113	Rominger Gottlieb	Anfinger Louis	"	9	"	"	9	"
		127	"	Noice James	"	11	"	"	11	"
		136	Riley Mary	Cobb Charles D	"	4	"	"	13	"
		142	Roeper Robert	Herr Theo W	"	13	"	"	"	"
		151	Randelman Josephine	Toddard Richard P	Oct	30	"	"	15	"
		172	Rose Leonora	Smith Chas H	Nov	15	"	"	18	"
		213	Rogers Benjamin W	Lothrop Wilbur C	Jan	7	1881	"	24	"
	182	220	Rollins Edward W	Sleight John J	Nov	1	1882	"	2	"
		235	Reed Fred W	Donnelly John	"	3	"	"	4	"
		259	"	McBeth Margaret T	"	10	"	"	10	"
		266	Riley Mary E	Bruin Ida C	"	14	"	"	13	"
		273	Russell Maria L	Carnell Thomas P	"	13	"	"	14	"
		279	Rohlfing F L	Bueng Claus	"	15	"	"	15	"
		282	Reed Fred W	Redington Emma F	"	"	"	"	16	"
	185	26	Rubidge David	Gunnell John T	"	3	"	"	3	"
		28	"	Ford Charles C	Oct	31	"	"	"	"
		43	"	Roberts Mettie	Nov	9	"	"	9	"
		59	"	Ireland Clara J	"	"	"	"	13	"

ARAPAHOE COUNTY.

Nature of Instrument.	DESCRIPTION.	REMARKS.
Warranty Deed	L 27 B 7 Lake Archer sub	
Special "	L 25 B 2 Downings Add N.S.	
"	L 1/2 L 17 act L 18 B 2 Whitette add.	
"	L 13 B 38 Downings add.	
"	L 25 B 50 1 st add to Swansea	
"	Lots in B 2 Waddell & machines sub	
"	All int in L 9 B 67	E.D.
"	L 7.8. B 38 Downings add.	
"	L 3 B 24 Fords add.	
"	L 1.2. B 7 A E Summers add.	
"	L 22.23 B 5 Kountze add.	
"	All int in L 24 B 1 Central sub.	
"	L 34 B 45 Evans add.	
"	L 36 B 34 Park ave add.	
Mech Lien	B 74 C & E add.	
Patent	See record	
Warranty Deed	L 35.36.37 B 112 P J Barnums sub	
"	Plot 4 B 2 Hearmans sub	
L. C. Deed	L 7 B 104	E.D.
Cty of Levy	Drop in C & E add.	
Lease	L 28 B 15 Smiths add.	
Release Deed	L 13 B 105	E.D.
"	L 38 B 28 Hunts add.	
"	See record	
"	"	
"	L 19 B 2 Hunts add.	
"	L 15.16 B 18 Kasserman add.	
"	L 33 B 8 Fairmont	
"	L 28 B 15 Smiths add.	
"	L 10 1/2 L 9 B 96	E.D.
Trust Deed	L 9.10 B 186 Stiles add.	Released B 114 P 182
"	L 25 B 31 Hunts add.	Released B 113 P 169
"	L 17.18 B 188 Clements add.	" 233 " 656
"	L 19 B 2 Hunts add.	Rel. Released B 323 P 535
"	"	" " 968 " 144
"	L 25 B 165	E.D. Released B 215 P 15
"	L 1/2 L 5 B 39	W.D. " 214 " 250
"	E 1/2 L 22 B 2 Bakers Villa	" 293 P 19
"	L 9.10 B 133	E.D.
"	Lots in B 8 Union add.	Released B 313 P 605
"	L 17.18 B 2 St Vincents add.	Released B 423 P 254
"	L 19.20 B 2	" B 423 P 280

GENERAL INDEX, "GRANTEE."

Where Recorded.		GRANTEE.	GRANTOR.	Date of Instrument.			Date of Reception.		
Book.	Page.			Month.	Day.	Year.	Month.	Day.	Year.
185	60	Rubidge David.	Pinton Thomas	Nov	11	1882	Nov	14	1882
	65	"	Cromwell John B	"	13	"	"	16	"
	94	"	Goodwin William S.	"	27	"	"	27	"
186	4	Reed Fred W.	Palmerton Alfred L.	"	23	"	"	24	"
	5	"	"	"	24	"	"	"	"
	13	"	Hickey Catherine	"	25	"	"	25	"
	16	Rubidge David.	O'Brien John W.	"	20	"	"	27	"
	23	Reed Fred W.	Carney John R.	"	21	"	"	28	"
	26	Robinson Ad	O'Hara Anna C.	"	28	"	"	"	"
	33	Reed Fred W.	Salmore James	"	4	"	"	29	"
	34	"	Brownson John M.	"	19	"	"	"	"
180	331	Reichard Mary E.	Von Richthofen Jane.	Oct	31	"	"	1	"
	344	Root Edwin C.	King Francis J.	Nov.	2	"	"	2	"
	385	Robertson Edith S.	Roche Anna.	"	3	"	"	6	"
	392	Riddell Frank.	Coates Robert D.	"	4	"	"	6	"
	404	Ryan Thomas.	Stevens Isaac N.	"	7	"	"	8	"
	431	Reever Biddle	Lockwood Robert C.	"	10	"	"	10	"
	433	Richards Sanford	Richardson Mary E.	"	9	"	"	11	"
	445	Rocky Mountain Water Co.	Thorp Madison	"	11	"	"	13	"
	451	Rose George W.	Rose Leonora.	"	9	"	"	"	"
	461	Rocky Mountain Water Co.	Brookier James	"	11	"	"	14	"
	471	Rogers Edward L.	Fuller Burton J.	"	14	"	"	"	"
	504	Ryan Edward C.	Kountze Charles B.	"	16	"	"	17	"
	540	Rohlfing Fred L.	Byers Elizabeth M.	"	15	"	"	20	"
	570	Ross St Clair Jr.	Cushing Wm G.	"	23	"	"	23	"
	581	Root Edwin C.	Mallory Dought S.	"	1	"	"	24	"
	613	Russell Daniel J.	Morgan Samus Bchl	"	28	"	"	28	"
	622	Rogers Jesse H.	Thompson Wm F.	"	23	"	"	29	"
	623	Rhoads Oliver F.	Thatcher Joseph A.	"	28	"	"	"	"
	629	Rose Rodrick	Mortemacelli Acypus.	"	"	"	"	"	"
	636	Rische Minna	Demasters Andrew S.	"	29	"	"	"	"
174	551	Reaney Martin	Hearman Lee G.	Nov	3	"	Dec	11	"
	559	Ross James W.	United States	"	15	1873	"	15	"
	587	Rust George	Mogues Mark M.	"	"	1882	"	30	"
172	236	Rudy Israel	Metzler Hannah	Dec	6	"	"	6	"
	247	Ripley Wesley C.	Jones Harvey J et al.	"	9	"	"	11	"
	249	Rudman A.	Pennicane John	"	11	"	"	12	"
179	224	Rasmus Carl F.	Moulton Thomas	"	19	"	"	20	"
	229	Roser Edward A.	Knox John W.	"	1	"	"	26	"
	230	"	"	Sept	19	"	"	"	"
	236	Rhodes Lotie A.	Stallcup Joe C.	Dec.	28	"	"	28	"

ARAPAHOE COUNTY.

Nature of Instrument.	DESCRIPTION.	REMARKS.
Trust Deed.	L 12.13 B 73	E.D.
"	L 26 B 9 Hunte add.	Released B 213 B 544
"	L 24.25 B 5 Hunte add.	
"	Part L 14.15.16 B 9 Park Ave add.	Released B 253 P 351
"	"	Released B 313 P 491
"	L 18.19 & E 13 L 17 B 8 Town of Highland	Released B 213 P 499
"	L 9 to 12 B 150 Adams add.	
"	L 28 29 B 16 Park Ave add.	Released B 253 P 112
"	L 28 B 59 Curtis & Clarke add.	1164 317
"	L 28 B 14 Witters 1 st add.	Released B 593 P. 50.
"	B 14 N Highland L 16 B 8 Fairmont	Released B 253 P 103
Warranty Deed	L 10 B 2 Richthofens add to Lake Archer sub.	
"	L 13.14 B 64 H. C. Brown 2 nd add.	
"	L 13 L 8 B 31	W.D.
"	L 6 & N 1/2 7 B 46 Schinners add.	
"	L 16 to 25 B 22	"
"	See record	
"	L 5-6 B 7 Whiteette add.	
"	See record.	
"	L 28 B 15 Smiths add.	
"	See record.	
"	L 7.8 B 10 Fairmont add.	
"	L 20 B 2 Kountze add.	
"	L 40 H. 1. 42 B 52 1 st add to Byers sub.	
"	L 7 B 1 Hayde Park add.	
"	L 19.20.21 B 30 Hagers sub.	
Special "	L 8.9. B 21 Hunte add.	
"	L 53 B 25 Riverside add.	
"	File B 28 St Vincents add.	
"	Part L 15.16 B. 4 C & E add.	
"	See record	
"	Plate 7.8 B 60 Hearmans sub.	
Patent	N E 1/4 Sec 10 T 3 S R 67 W	
Warranty Deed.	L 1 B 71	W.D.
Assignment	See record	
Order of Court	"	
Assignment	"	
2 Deed.	1/2 B 6 Lake Archer sub.	
"	Prop in Witters 1 st add.	
"	"	
"	L 35.36 B 43 Evans add.	

GENERAL INDEX, "GRANTEE."

Where Recorded.	Book.	Page.	GRANTEE.	GRANTOR.	Date of Instrument.			Date of Reception.		
					Month.	Day.	Year.	Month.	Day.	Year.
181	27		Raymond Charles A	Fisk Archie C.	Nov	10	1882	Dec	4	1882
	71		Rice Charles S.	Holtz Catherine	Dec	7	"	"	7	"
	78		Rhyno William	Hunt Alex C.	"	22	1881	"	"	"
	96		Riley Thomas J	McClain Oliver S	"	9	1882	"	9	"
	110		Ross Anna L	Sildersleeve Elizabeth J	"	2	"	"	11	"
	113		Roser George W	Smith John W	"	8	"	"	"	"
	113		" Melinda M.	"	"	"	"	"	"	"
	115		Ravenscroft Sally A	McLagan George	"	11	"	"	"	"
	120		Reinhart Alfred E.	Shell Samuel Jr	"	"	"	"	"	"
	123		Rooney Emeline	Stowe Catherine A	"	"	"	"	"	"
	136		Rider Mary Justina	Rider Eldridge V	"	"	"	"	13	"
	174		"	Loomer Timothy D	"	15	"	"	15	"
	185		Robinson Wm R	Joslin J Jay	"	"	"	"	16	"
	187		Rauch Levi	Benson Lorenzo	Nov	16	"	"	16	"
	248		Rowland Thos F	Fisk Archie C.	Dec	20	"	"	21	"
	285		Ragland John H.	Austin Ariella	"	26	"	"	26	"
183	261		Robert Fannie B	Brown J S	"	4	"	"	4	"
	282		Rollandet Edward	French S Willis	"	7	"	"	8	"
	284		Richardson Wm H.	Dugal Louis	Sept	11	"	"	"	"
	299		Royall Joel M.	Schultz Ernst R.	Dec	-	"	"	7	"
	325		Rhodes Lottie A	Burton Chas H.	"	12	"	"	13	"
	326		Robinson Wm R.	Fay Wm J	"	13	"	"	"	"
	342		Rider Mary Justina	Morgan Samuel B	"	15	"	"	15	"
	403		Reser Edward A	Fisk Eugene S.	"	18	"	"	26	"
	406		Rundle Thomas C.	Landon Sam S.	"	22	"	"	27	"
	427		Rust George	Lewis Aaron T.	"	29	"	"	30	"
185	102		Rubidge David	Jones John W	"	2	"	"	4	"
	105		"	Martin Edmund P.	Nov	20	"	"	"	"
	120		"	Alexander Snow N	Dec	7	"	"	8	"
	152		Riley Philip J.	Veenhuisen H J.	"	4	"	"	16	"
	158		Rafter Geo C.	O'Connor Anna	"	20	"	"	20	"
	163		Rubidge David	Cook Alice M.	"	21	"	"	21	"
	183		Roesgen George	Parker Edgar S.	"	30	"	"	30	"
	185		Russell Logan	Hudson Stephen G	"	"	"	"	"	"
186	60		Reed Fred W	Borchardt Albert	"	5	"	"	5	"
	62		"	Dalton Alice C.	"	6	"	"	6	"
	74		Raymond Charles A	Furke Minnie	"	7	"	"	7	"
	77		Reser Edward A	Ward Susan	"	9	"	"	11	"
	80		Rinn Charles E	Howard Sains C et al.	"	11	"	"	"	"
	93		Reed Fred W	Calvary Baptist Church	"	14	"	"	14	"
	148		Rische Minnie	Zick Ludwig	"	29	"	"	28	"

ARAPAHOE COUNTY.

Nature of Instrument.	DESCRIPTION.	REMARKS.
Warranty Deed.	L 24 B 107	E.D.
"	L 14 B 189 Clements add.	
"	L 17 B 34 Hounts add.	
"	L 1/2 L 3 B 37 " "	
"	L 37.38 B 8 Evans add.	
"	L 25.26.29.30.32.34.37.38 B 8 Smiths add.	
"	" " " "	
"	L 13 B 6 Sumners add.	
"	L 1.2 B 155 Stiles add.	
"	See record.	
"	L 13 to 16 B 15 Kassermaus add.	
"	L 12 to 16 " " "	
"	L 28.29.30 B 8 Knox & Curriers sub	
"	N 1/2 L 16 B 1 Titus add.	
"	L 4 B 3 H Wither add.	
"	L 5 B 7 Smiths add.	
Release Deed.	L 20.21 B 33 H C Browns add.	
"	L 25.26 B 23 Riverside add.	
"	L 3.4 B 27 " "	
"	Full L 27 to 31 B 16 Kassermaus add.	
"	L 35.36 B 43 Evans add.	
"	L 22 B 173	E.D.
"	L 13 to 16 B 15 Kassermaus add.	
"	L 5.6 B 61 C & E add.	
"	Part L 27 B 195	E.D.
"	L 15 to 20 B 30 H C Browns 1st add.	
Trust Deed.	L 1.2 B 101	E.D.
"	Rear 60 ft L 17.18.19. B 13 Kassermaus add.	Released B 203 P 152
"	See record	Released B 233 P 30 Part " " 223.255
"	L 24.25 B 31 C & E add.	" " 253.277
"	L 31.32 B 27 " "	Released B 223 P 149
"	L 31.32 B 13 1st add to Grantor.	
"	Part B 29 Wither 1st add.	Released B 183 P 182
"	L 23 B 69 Park add.	" " 203.621
"	See record	" " 243.621
"	L 23 & L 1/2 L 24 B 4 Faumont	
"	L 24 B 107	E.D.
"	B 5 Reser sub	
"	L 24 B 6 Union add.	Released B 213 P 225
"	L 30.31.32 B 119 Adams add.	" " 243.411
"	L 7.8 B 50	E.D. Released B 223 P 221

Where Recorded. Book. Page.	GRANTEE.	GRANTOR.	Date of Instrument.			Date of Reception.		
			Month.	Day.	Year.	Month.	Day.	Year.
186 157	Reed Fred W.	Ester Mary M.	Dec	29	1882	Dec	29	1882
36 421	Rittmayer Wm J.	Thomson Adolph E.	Jan	3	1883	Jan	3	1883
172 283	Roth Leo S.	Christman Catherine	"	2	"	"	"	"
290	Robinson Leo N.	Clifford M.D.	"	5	"	"	5	"
291	Roth Weir & Hoffman	Spangler Michael	"	24	"	"	"	"
310	Roth Edmund D.	Daley John L.	"	5	"	"	11	"
321	Rose S. Co.	Weppner J. A. et al.	"	17	"	"	17	"
333	Russell Harriet E.	Russell Albert H.	"	23	"	"	23	"
174 605	Rice Elizabeth E.	Barnum Thomas J.	"	2	"	"	3	"
609	Richardson Felix A.	Rigler Jacob A. J.	"	"	"	"	4	"
638	Riddle Jos M.	Hassman Lou G.	May	23	1882	"	10	"
638	Roberts Laura	"	"	25	"	"	11	"
179 243	Reeves Riddle	Witten Daniel et al.	Dec	28	"	"	2	"
256	Russell A. H.	Sage W. H. H.	Jan	5	1883	"	6	"
257	"	Brown Robert	"	"	"	"	"	"
258	"	Conover Cornelius	"	"	"	"	"	"
310	" H. E.	Goodyear E. W. H.	"	25	"	"	26	"
315	Roushey Caleb G.	Rutledge David	"	30	"	"	30	"
181 355	Russell H. E.	Merriman Edward F.	"	1	"	"	2	"
363	Richardson Cyrus G.	Stewart Samuel	"	3	"	"	3	"
380	Reever Mary E.	Darrows Geo. G. et al.	Dec	29	1882	"	4	"
407	Russell H. E.	Merriman Edward F.	Jan	4	1883	"	5	"
419	"	Merriman Edward F.	"	5	"	"	6	"
421	Robinson Martha	Stevens Isaac N.	"	6	"	"	"	"
431	Richardson Cyrus G.	Legere Peter F.	"	8	"	"	8	"
439	Rice Margaretta G.	Smith Elizabeth	Dec	15	1882	"	"	"
449	Regan James	Daley Wm M.	Mar	22	"	"	9	"
475	Rose M. D.	Hammer S. R. et al.	Dec	23	"	"	12	"
482	Rocky Mountain Water Co.	Higgins Latham L.	"	27	"	"	13	"
483	"	Wrightman William	"	28	"	"	"	"
484	"	Kinsey Wharton J.	"	"	"	"	"	"
489	Russell H. E.	Merriman Edward F.	Jan	12	1883	"	"	"
507	Radcliff Henry C.	Dunbar Thos P. et al.	"	15	"	"	16	"
518	Rutledge David	Coak Alice M.	"	16	"	"	17	"
551	Roberts Fannie B.	Horner J. W.	"	22	"	"	22	"
567	Raymond Mary E.	Darrows Geo. G. et al.	"	23	"	"	24	"
595	Richardson Cyrus G.	Schwenk Henry	"	17	"	"	27	"
607	Roncaglio A. M.	Cook William J.	Apr	6	1882	"	29	"
615	Rorke F. M.	Mullins Dennis	Jan	29	1883	"	"	"
183 433	Ritchford Josephine	Perkins Geo B.	"	2	"	"	2	"
436	Rhodes Lottie A.	Morris W. G.	"	"	"	"	"	"

Nature of Instrument.	DESCRIPTION.	REMARKS.
Trust Deed.	L 12 B 17 C & E add.	Released B 253 P 217
Mortg Deed.	NW 1/4 24-3-66.	
Trans of Jud	See record.	
"	"	
Ord of Sale.	Prop in B 7 Fairmont	
Redemptio. Clf.	L 8 B 70	E.D.
Ord of Levy	L 31. 32 B 107	"
Ord of Atty.	See record.	
Warranty Deed.	L 13 B 114 C J Barnum sub.	
Trustees Deed.	L 24 B 10	E.D.
Warranty Deed	Flat 10 B 25 Hassman sub.	
"	" 3 B 47	"
"	See record.	
2 nd Deed	Prop in 2 nd filing of McCulloughs add.	
"	"	
"	"	
"	Prop in Avondale.	
"	L 23 & S 1/2 L 24 B 2 Fords add.	
Warranty Deed.	L 1 & 26 B 8 2 nd filing of McCulloughs add.	
"	SW 1/4 20-3-66.	
"	Trl L 8 B 1 Trenton.	
"	L 25 B 8 2 nd filing of McCulloughs add.	
"	L 1. 2 B 7	"
"	L 12 B 70 part in Park & C & E add.	
"	SW 1/4 Sec 18. T 3 S R 66 W.	
Special "	L 36 & S 1/2 L 37 B 9 Evans add.	
"	L 25 B 7 Lake Archer sub.	
"	L 21. 22 B 30 Swansea.	
"	See record.	
"	"	
"	L 2. 4 Sloan Lake Sub.	
"	L 27. 28 B 4 2 nd filing of McCulloughs add.	
"	L 21. 22 B 62 1 st add to Swansea	
"	Prop in Fords add.	
"	See record.	
"	L 2 B 5 Hyde Park add.	
"	SE 1/4 Sec 22 T 3 S R 67 W.	
Special "	L 14. 15. 16 B 4 Downings add to N & D	
"	L 5 B 50 C & E add.	
Release Deed.	L 28. 29 B 14 H. Witters add.	
"	L 35. 36 B 43 Evans add.	

GENERAL INDEX, "GRANTEE."

Where Recorded.	Book.	Page.	GRANTEE.	GRANTOR.	Date of Instrument.			Date of Reception.		
					Month.	Day.	Year.	Month.	Day.	Year.
	183	514	Roberts Fannie B.	Shevinn John	Jan	12	1883	Jan	13	1883
		546	Russell Robert.	Stagg Henry R.	"	20	"	"	23	"
		548	Rankins David A.	Lee Henry	"	16	"	"	"	"
		567	Reichard Adolph F.	Rohlfing Fredk L.	"	26	"	"	26	"
	185	203	Rubidge David	Machebeuf Jos P.	"	6	"	"	6	"
		204	Reed Jones & Co.	Purchase E M stal.	"	"	"	"	"	"
		206	"	Edward M stal.	"	8	"	"	8	"
		214	Roesgens George.	Parker Edgar L.	Dec	30	1882	"	10	"
		223	Rockwell Watson B.	Geisler Wm D.	"	28	"	"	16	"
		237	Rankins David A.	Farral Edmund E.	Jan	23	1883	"	23	"
		244	Rubidge David	Koogle Adam C.	"	25	"	"	27	"
		245	"	Booth Anna J.	"	"	"	"	"	"
	186	172	Reed Fred W.	Smart Jane Barnett.	"	2	"	"	2	"
		181	Rubidge David	Lockwood Fred.	Dec	18	1882	"	3	"
		191	"	Bray Joseph.	Jan	4	1883	"	4	"
		201	Reed Fred W.	Kirkpatrick Harriet	"	6	"	"	6	"
		223	Rudy I.	Stockman Amanda M.	"	11	"	"	12	"
		235	Riethmann Emile.	milheim Fred.	"	16	"	"	16	"
		285	Reeves Biddle.	Schlapp Elizabeth	"	25	"	"	27	"
		296	Rudy I.	Stockman Amanda M.	"	"	"	"	29	"
	194	1	Rocky Mountain Water Co.	Table Mountain Water Co.	Dec	27	1882	"	13	"
		9	Roberts W T.	Harman Lou G.	May	25	"	"	17	"
		21	Roberts Evelyn M.	"	"	23	"	"	20	"
		26	Richards J W.	Wilson Louie stal.	Oct	23	"	"	23	"
		27	Rocky Mountain Water Co.	Richards James W.	Jan	22	1883	"	"	"
		35	Ruble George.	K P Ry Co.	Nov	25	1879	"	25	"
		40	Rayden-Oatman Planning M & C.	Wall Eliza J.	Jan	23	1883	"	27	"
		46	Roncaglio A & M.	Harman Lou G.	May	23	1882	"	29	"
	197	155	Roses Maria.	Rozasso Genaro.	Jan	16	1883	"	24	"
		166	Reeves Biddle.	Tos of Bryn Mawr College.	"	30	"	"	31	"
	172	375	Rubidge David.	Knapp Ellen J.	"	29	"	Feb	8	"
		385	Russell Logan.	Brown Harman.	Feb	16	"	"	16	"
	433	Reuss Charles L.	Conrad C & Co.	Jan	22	"	"	"	24	"
		442	Reuss	"	"	"	"	"	26	"
	181	638	Robertson Patrick.	Slatcher Donals stal.	"	23	"	"	1	"
		639	Roncaglio A & M.	Cook Wm J.	"	30	"	"	1	"
		630	Roberts Jasper A.	Benkey John M.	Feb	6	"	"	6	"
	186	318	Reed Fred W.	Billings Caroline A.	"	2	"	"	2	"
	194	90	Reid William	Harman Lou G.	Aug	5	"	"	16	"
	179	332	Reworth Wm M.	Haskell Thomas N.	Feb	12	"	"	12	"
		353	Roos Edwin C.	King Francis S.	"	21	"	"	21	"

ARAPAHOE COUNTY.

Nature of Instrument.	DESCRIPTION.	REMARKS.
Release Deed	Prop in B 33 H C Brown Add.	
"	See record.	
"	S 1/2 S E 1/4 Sec 34 T2 S R 6840.	
"	L 19.20 B 21 Arlington Hts.	
Trust Deed.	B 30 and 38 St Vincents Add.	Released B 543 P. 203.
"	L 27.28 B 90 Stiles Add.	Released 183-466.
"	" " " "	" B 743 P 624
"	Part B 79 Witters 1st Add.	
"	L 11.12 B 5 San Rafael Add.	Released B 203 P 75
"	S 1/2 S E 1/4 34-2-68.	" " 283 118
"	L 26.27.28 B 10 Swansen	
"	L 8.9.10 B 35 Park Ave add.	Released B 203 P 328
"	L 24 B 132	629 " " 273 " 108
"	Prop in W. Elvina Part Rel B 203 P 455.	1153 493
"	See record.	Released B 273 P 223
"	L 22 and S W 1/4 L 23 B 49 C & E Add.	Released B 243 P 432
"	L 1 to 4 B 7 Summers Add.	Released 183-584
"	NW 1/4 of S E 1/4 and NE 1/4 of S W 1/4 18-1-66.	Released B. 1223 P 109.
"	L 19 B 9 in recub of Witter & Cofield sub.	Released B 213 P 523.
"	L 1 to 4 B 7 Summers Add.	Released B 203 P 328
Warranty Deed.	See record	
"	Plats 1. 2. B 63 Harman sub.	
"	" 9 B 59	
assignment of lease	See record	
"	"	
Warranty Deed	NW 1/4 Sec 11 T4 S R 66 W.	
"	L 6 & part L 5 B 3	W.D.
"	Plats 1. 2. 1/2 B B 65 Harman sub.	
Mortgage	N 1/2 of NE 1/4 of NE 1/4 20-3-68.	
Release Deed.	See record	
Proc of Atty.	L 31.32 B 146 Stiles Add.	
Off of Levy	See record.	
Assignment	"	
"	"	
Warranty Deed.	L 1 to 40 B 134 So Dr of Capitol Hill	
Special "	L 12.13 B 4 Downings Add N.D.	
Release Deed.	See record.	
"	L 18.19 B 261 Clements Add.	Released B 229 P 521
Warranty Deed	Plat 1 B 61 Harman sub.	
2 C Deed	L 29. to 32 B 114 Stiles Add.	
"	L 11.12 B 318 Clements Add	

Where Recorded.	Book.	Page.	GRANTEE.	GRANTOR.	Date of Instrument.			Date of Reception.		
					Month.	Day.	Year.	Month.	Day.	Year.
	203	41	Robinson Charles H.	Spangler Michael	Feb	17	1883	Feb	17	1883
		55	Reser Edward A.	Phelps Alfred C.	"	19	"	"	19	"
		59	Rohrs August	Biglow Jacob A. J.	"	20	"	"	20	"
		64	Root Edwin C.	King Francis G.	"	21	"	"	21	"
		67	Russell Annie J.	Fisher Samuel H.	"	"	"	"	23	"
		103	Robinson John	May Charles S.	"	28	"	"	28	"
196		12	Russell Wm.	Butters Nelson W.	"	6	"	"	6	"
		16	Reed Fred W.	Gould Abbie E.	"	"	"	"	7	"
		26	Rubidge David	Evans Thomas L.	"	7	"	"	8	"
		41	Ross Ellen	McQuinn Eliza J. Tal.	"	10	"	"	12	"
		72	Richardson Cyrus S.	Coates Robert S.	Nov	20	"	"	17	"
188		10	Richards James H.	Calverton Alfred L.	Dec	20	1882	"	2	"
		15	Richardson Mary E.	Wood Levi et al.	Jan	27	1883	"	3	"
		19	Russell H. E.	Walker Charles H.	Feb	3	"	"	"	"
		39	Rougeot John F.	Smith Addie E.	Jan	17	"	"	7	"
		39	"	"	"	"	"	"	"	"
		52	Riley Philip J.	Milcox Philip P.	Feb	8	"	"	8	"
		57	Rollins Elizabeth L.	Martin Louisa	Jan	11	"	"	9	"
		76	Russell F. C.	Davis Wm H.	Feb	10	"	"	12	"
		98	"	Fisk Archie C.	"	14	"	"	14	"
		109	Rowwainer Lanes P.	Cannon Wm A.	"	16	"	"	16	"
		122	Reser Edward A.	Butler Myra	"	17	"	"	17	"
		124	Rowe Frederick G.	Evans John	"	"	"	"	"	"
		133	Rhodes Lottie A.	Brown Jane C.	"	"	"	"	19	"
		150	Richie R. L.	Walker Charles H.	"	8	"	"	21	"
		150	Ritchie Wm A.	"	"	"	"	"	"	"
		164	Robinson Wm R.	Collins William S.	"	22	"	"	23	"
		194	Reser Edward A.	Smith Henry J.	"	24	"	"	27	"
172	491		Riddell Philip H.	Jones Milo R.	Mar	1	"	Mar	12	"
	493		Russell John	Gordrich Albert E.	"	13	"	"	14	"
	495		Rice S. A. & Co.	Shugart Peter S.	"	16	"	"	16	"
	499		Roberts Mettie	Eldred Stephen	"	19	"	"	19	"
	499		"	"	"	"	"	"	"	"
	499		Root A. H.	Appel & Co.	Nov	20	1882	"	"	"
	527		Robinson Emma	Smith Wm H.	Mar	3	1883	"	24	"
179	381		Raedel Henriette	Weber Albert H.	"	"	"	"	5	"
	413		Rust George	Brown Henry C.	"	6	"	"	19	"
	414		"	McEwen Charles	"	12	"	"	"	"
	430		Rhodes Abram S.	Society of St Paul Congl Ch	"	27	"	"	27	"
	430		Roberts John E.	"	"	27	"	"	"	"
	431		Raymond Charles A.	Brown Henry C.	"	24	"	"	"	"

Nature of Instrument.	DESCRIPTION.	REMARKS.
Release Deed	L 9. 10 B 8 Waddell & Machens sub.	
"	B 3. 4. 5. 11 Reser sub.	
"	L 20 B 3 Union Add.	
"	L 13. 14 B 64 H. C. Brown 2 ^d add.	
"	See record	
"	L 6 Collins Add.	
Trust Deed	L 35. 36. L 1/2 37 B 22 Arlington Hotel Add.	Release B 243 P. 553
"	See record	" " 360 " 34
"	L 17. 18 B 16 1 st Add & Drenton	Release B 214 P. 560
"	Feb L 13 B 199	E. D. " " 243 " 1439
"	L 13 B 29 Schumme Add.	Release B 213 P. 703
Warranty Deed	1/2 L 14. 15. 16 B 9 Park Ave Add.	
"	L 3. 4 B 34 Park Ave Add.	
"	L 16. 17 B 11 Highland Terrace	
"	L 20 B 13 1 st Add to E. Swanson	
"	"	
"	L 29 to 32 B 135	E. D.
"	L 11. 12 B 2 H. C. Brown Add.	
"	L 19. 20 Sunnyside Add.	
"	L 35. 36 B 1 L 41 to 44 B 2 Avondale.	
"	L 3 B 3 River Front	
"	L E 1/4 28-2-66.	
"	L 9 B 24 Evans Add.	
"	L 25. 26 B 25 H. C. Brown 2 ^d Add.	
"	L 4. 5 B 22 Highland Terrace	
"	"	
"	1/2 L 22 B 173	E. D.
"	See record	
Trans of Jud	"	
Stipulation	"	
Ord of Levy	"	
Sat of Jud	"	
"	"	
Leave	"	
Order of Court	"	
2 C Deed.	L 8. 9 B 39	W. A.
"	W 1/2 of alley in rear of L 13 to 20 B 30 N. C. Brown Add.	
"	"	
"	L 15. 16 B 112	E. D.
"	"	
"	See record	

Where Recorded. Book.	Page.	GRANTEE.	GRANTOR.	Date of Instrument.			Date of Reception.		
				Month.	Day.	Year.	Month.	Day.	Year.
194	149	Reid R H	St Clair R M	Mar	5	1883	Mar	13	1883
	159	Roberts E M	Hearman Lou E	Jan	19	1882	"	14	"
197	225	Reed Fred W	Fulton Irrigating ditch Co	Mar	9	1883	"	17	"
	227	"	Bradley Daniel H	"	17	"	"	"	"
195	25	Rubidge David	Cook Alice M.	"	"	"	"	"	"
	34	Russell Maria L	Terry Pardon W	"	20	"	"	22	"
	55	Rankin David A	Boles Jackson	"	1	"	"	29	"
	57	Rubidge David.	Bohanna William	"	27	"	"	"	"
196	146	Reed Fred W	Humphrey John W	"	2	"	"	2	"
	147	"	Aulenbrock Mary A	Feb	26	"	"	"	"
	148	"	Scott Ira A	"	"	"	"	"	"
	161	Rubidge David	Cook Charles F	Mar	3	"	"	5	"
	165	"	Williams Mary Ann	"	5	"	"	"	"
	176	Reed Fred W.	Bradbury Anna E	"	7	"	"	7	"
	181	Reynolds James.	Aggers Geo L	"	8	"	"	8	"
	205	Reser Edward A	Heart Charles N	"	9	"	"	13	"
	206	"	Smythe Samuel S	"	"	"	"	"	"
	218	"	Groce John	"	14	"	"	14	"
	224	"	Covey J H	"	"	"	"	15	"
	241	Reed Gilbert B.	Wanless Annie R	"	12	"	"	19	"
	252	Russell Maria L	Skelton Wm B O.	"	16	"	"	21	"
	261	Reed Fred W	Thompson Mary A	"	21	"	"	"	"
	276	Reynolds Eliza F	Shaver James W	"	22	"	"	23	"
	282	Reed Fred W	Epley Armenia E	"	24	"	"	24	"
203	210	Roberts Mottie	Morgan Samuel B	"	19	"	"	19	"
	229	Reichert Alfred E	Finn Lewis	"	21	"	"	22	"
	264	Reilly Caroline J	Hanna John R	"	26	"	"	27	"
	295	Ross Walter M	Denver Bank	Jan	27	"	"	29	"
	302	Rogers David B.	Bigler Jacob A J	Feb	28	"	"	30	"
188	223	Rice Margaretta G	Smith John W	Dec	22	1882	"	1	"
	290	Rubidge David	Yates William	Mar	6	1883	"	6	"
	321	Reser Edward A	Parker Edgar S	"	5	"	"	9	"
	325	Rouse Charabel A	Stagg Eliza J	"	9	"	"	"	"
	353	Reser Edward A	Heart C N	"	10	"	"	13	"
	354	"	Smythe Samuel S	"	"	"	"	"	"
	357	Rubidge David	Cook Alice M	Feb	"	"	"	"	"
	369	Rice Cling S.	Smith Henry J	Mar	"	"	"	14	"
	375	Radcliff Henry C	Gilbert William	"	14	"	"	"	"
	379	Reser Edward A	Parker Edgar D.	"	"	"	"	15	"
	403	Reichard Mary E	Shackelford Joel W	"	17	"	"	17	"
	406	Rische Minna	Kunzel Wenzel	"	"	"	"	"	"

Nature of Instrument.	DESCRIPTION.	REMARKS.
Warranty Deed	See record	
"	Plat 10 B 59 Hearmans sub	
Trust Deed.	See record	Released B 253 P 44
"	L 26 B 181 partly in Stiles + Clements add.	" 253 + 363.
"	See record	
"	L 35. 36 B 4 Counts add	Released B 253 P 44
"	L 10 B 35 Stecke add.	Released B 523 P 85.
"	L 7 B 7 Smiths add.	
"	L 16 B 283 Clements add.	Released B 254 P 291
"	L 7. 8 B 283	" 311 + 238
"	N E 1/4 of NW 1/4 of NW 1/4 20-3-68	Released B 255 P 44
"	L 15. 16 B 12 1 st add to Inronton.	
"	L 38 B 3 Bismarck add.	
"	L 22 part 21 B 80	Ed Released B 253 P 25
"	L 4 N E 1/2 L 5 B 112	"
"	B 16 Reser sub	
"	B 15	
"	B 9 and 10	
"	B 20 Reser sub	
"	See record	Ref B 95 P 200 Ref B 137
"	Prop in Dec 18-5-68	" 253 + 44
"	Prop in B 65 W 4	Released B 523 P 504.
"	L 16 B 4 Sumner add.	Released B 253 P 99.
"	See record	Released B 483 P 277
Release Deed.	L 5. 6 B 63 CFE add.	
"	L 1. 2 B 155 Stiles add	
"	L 4 B 7 Whittrills add.	
"	L 5. 6 B 4 Pierce + Mannins add.	
"	L 5 B 6 Union add.	
Shanty Warranty Deed	See record	
"	L 29 + N 1/2 28 B 27 Park ave add.	
"	E 1/2 B 29 Witters 1 st add.	
"	See record	
"	L 33 B 37 Valverde.	
"	L 31. 32 B 37	
"	L 31. 32 B 13 1 st add to Inronton.	
"	Prop in Avondale.	
"	L 3. 4 B 165 So Div of Capitol Hill	
"	L 25 to 28 B 4 Fairview	
"	L 21. 22 B 180 Clements add.	
"	L E 1/2 N E 1/2 NW 1/4 20-3-68	

Where Recorded.	Book.	Page.	GRANTEE.	GRANTOR.	Date of Instrument.			Date of Reception.		
					Month.	Day.	Year.	Month.	Day.	Year.
	188	413	Rice George	Thomas Hugh H.	Mar	1	1883	Mar	19	1883
	414		Raymond Charles A.	Porter Henry M	"	17	"	"	"	"
	458		Reeves Biddle	Gurley Charles S	"	21	"	"	22	"
	464		Ruth Adaline	Smith Mills H.	"	20	"	"	"	"
	475		Ramsay Hannah	Smith Mills H.	"	"	"	"	23	"
	476		Rawlings A. C.	Robinson Wm R.	"	23	"	"	"	"
	515		Rice Walter F	McKenzie Wm H.	"	24	"	"	27	"
	519		Rhye Jos B & Ann	Gurley Rodricks A	"	27	"	"	"	"
	522		Raymond Charles A	Savage Belle H.	"	12	"	"	"	"
	567		Rice Francis A	M ^{rs} Intyre Marianne W	"	27	"	"	30	"
160	181		Ramsden James	Denver Land & Imp Co	"	30	"	Apr	2	"
172	557		Rice S. A. & Co	Shugart Peter S.	Apr	4	"	"	5	"
	595		Russell John	Goodrich Albert E	"	17	"	"	18	"
188	593		Russell Harriet E	More Robert	Mar	30	"	"	2	"
	601		Ramsden Thomas	Monds William	Apr	3	"	"	3	"
	607		Ripley Hubbard	Cornelius Libbie & Son	"	2	"	"	"	"
	609		Renken Theodore F	Keeves Fredk A	Mar	31	"	"	3	"
	621		Rhoads B F & O F	Hallack Charles	Dec	30	1881	"	4	"
	622		" Harry F	Rhoads Oliver F	Apr	4	1883	"	"	"
	628		Reitler Charles W.	Cook Alice M	"	2	"	"	"	"
189	14		Rudy Leppie C.	England Charles J	Oct	3	1882	"	7	"
	29		Ryan Timothy E	Solan Michael	Apr	2	1883	"	9	"
	34		Roeschlaub Henry F	Clark John M	Mar	24	"	"	10	"
	36		Raymond Charles A	Stagg Eliza J	Apr	10	"	"	"	"
	48		Rommel Michael	Rice Walter F	"	9	"	"	11	"
	51		Richardson Wm & David	Browning Wm G	Mar	20	"	"	"	"
	64		Rawlings H. C.	Robinson Wm R	Apr	11	"	"	"	"
	172		Russell Asst	Blethen Nathan W	"	3	"	"	12	"
	109		Roue Catherine	Thatcher Joseph A	Mar	13	"	"	16	"
	128		Rudy Septenary C	Browning Wm G	"	20	"	"	18	"
	150		Rutledge David	Ames La Motte	"	26	"	"	20	"
	154		"	Cook Alice M	Apr	7	"	"	"	"
	155		"	McGinnity Jas J	"	20	"	"	"	"
	202		Rathbone Charles A	Vair Emily R.	"	21	"	"	25	"
	233		Rutledge David	Cornelius Elizabeth E	"	28	"	"	28	"
194	200		Robinson Wm J	United States	Aug	30	1882	"	2	"
197	249		Reed Fred W	More Robert	Apr	4	1883	"	4	"
	279		"	Washburn Hannah J	"	18	"	"	18	"
	286		"	Short Shadrach F	"	19	"	"	23	"
	287		"	Scheerer Alex T	"	24	"	"	25	"
195	75		Rutledge David	Reitler Chas W.	"	2	"	"	4	"

Nature of Instrument.	DESCRIPTION.	REMARKS.
Warranty Deed	Prop in H. C. Browns add.	
"	L 18. 19. 20 B 65 Porters add.	
"	See record	
"	L 6. 7 B 1 Elysia	
"	L 4. 5. B 1 "	
"	L 28 B 8 Knox & Curriers sub.	
"	See record	
"	L 7. 8 B 3 River Front	
"	L 9 B 1/2 L 8 B 6.5 H. C. Browns 2 ^d add.	
"	L 11 H 16 B 7 1 st add to E Swansen	
"	L 46 B 3 W Elysia	
Trans of Jud	See record	
Stipulation	"	
Sp. Warranty Deed	L 8. 9 B 337 Clements add.	
"	L 39. 40 B 7 Avondale	
"	L 20 B 3 Fisks add.	
"	L 17. 18 B 5 S Elysia	
"	L 3. 4 B 18 Elmwood add.	
"	1/2 " " " "	
"	L 29 & N 1/2 28 B 27 Park ave add.	
"	L 26. 27 B 20 Downings add.	
"	Plot 7 B 62 Harman sub	
"	N 22 1/4 L 10 B 33	W.D.
"	L 35. 36 B 42 H. C. Browns 2 ^d add.	
"	See record	
"	B 7. 8 Inverington	
"	L 28 B 8 Knox & Curriers sub	
"	L 30 B 5 Richthofen add to Valverde.	
"	See record	
"	B 1. 2 Inverington	
"	See record.	
"	L 10 B 1 Inverton	
"	L 4. 5. 6 Mannings add.	
"	L 28 B 13 Witters 1 st add.	
"	L 10. 11 B 4 Fisks add.	
Patent	W 1/4 NW 1/4 12-2-66.	
Trust Deed.	L 3. 4 B 298 Clements add.	Part Release B 237 B 238 B 239 B 240
"	Prop in B 35 H. C. Browns 1 st add.	Released B 238 B 239
"	L 12 B 264 Clements add.	" " B 238 468
"	See record.	Released B 473 B 451.
"	L 29 & N 1/2 28 B 27 Park ave add	Released B 373 B 382

Where Recorded.		GRANTEE.	GRANTOR.	Date of Instrument.			Date of Reception.		
Book.	Page.			Month.	Day.	Year.	Month.	Day.	Year.
195	89	Reeves Biddle	Meeker M. J.	Apr	11	1883	Apr	11	1883
	122	Robinson Alex S	Mancourt Annie F	"	13	"	"	25	"
198	54	Reed Fred W.	Hodgson Joseph H	"	6	"	"	6	"
	76	Roberts Geo T.	Davis Mary E	"	10	"	"	10	"
	170	Rubidge David Sec	Wilson Chas F	"	24	"	"	26	"
	171	"	Bewitt Davis W.	"	25	"	"	"	"
	182	Reynolds James	Staight Marianne ^{et al}	"	28	"	"	28	"
203	329	Rhoads Harry F. & O. F.	Fisk Archie C.	"	3	"	"	4	"
	351	Rocagen Mary	Wilson Geo W	Sep	11	1882	"	7	"
	373	Robertson Margaret	Witter Daniel	Apr	10	1883	"	10	"
	391	" Wm	Duglandts J B	"	12	"	"	12	"
	436	Rahn John	Reiger Wm B	"	19	"	"	19	"
	443	Ryan John	Hanna John R	"	20	"	"	20	"
172	632	Rowandee John H	Pruden A M	Mar	1	"	May	2	"
179	573	Russell Chas P	Fritch Geo	May	29	"	"	29	"
189	272	Rosenbury Sarah A	Cook Wm J	Apr	30	"	"	1	"
	275	Rice Catherine E	Russell Harriet E	"	21	"	"	1	"
	300	"	"	May	3	"	"	4	"
	328	"	Walker Charles H	Feb	"	"	"	5	"
	334	Richardson Charles W	Scobey Orlando B	Jan	22	"	"	7	"
	409	Resers Edward A	Mills Electa J	May	14	"	"	14	"
	424	Reichle Albert	Newkirk R R.	"	15	"	"	15	"
	426	Russell Harriet E	Fisk Archie C.	"	12	"	"	16	"
	439	Riggs J S	Rice Oling S	Mar	14	"	"	17	"
	521	Richardson Sallie	Weyburn S F	Apr	23	"	"	26	"
	551	Rees Llewellyn	Lawton Wm S	May	28	"	"	29	"
194	262	Reed Wm J	Ebert Mary J ^{et al}	Oct	18	1881	"	5	"
	298	Rickel Frank H.	United States	Aug	30	1882	"	12	"
	302	Rost Elias E	Ebert Mary J ^{et al}	May	1	1883	"	15	"
197	298	Reed Wm J	"	Mar	28	"	"	5	"
	299	Reed Fred W	Youngstrom Chas L	May	5	"	"	"	"
	310	"	M ^{rs} Connell Albert S	"	16	"	"	16	"
	322	Ross St Clair	Behymen Agnes W	"	12	"	"	31	"
	330	Roberts Fannie B	Hoover John W	"	24	"	"	"	"
202	27	Russell H E	Fisk Archie C	"	15	"	"	17	"
	43	Rice Stephen A	Spanglar M Shft	"	18	"	"	22	"
	52	Rockwell J E	Ellott Jane	"	5	"	"	25	"
	61	Russell Wm L	Russell Chas P	Apr	4	"	"	29	"
198	208	Rubidge David	Gilson Eliza	May	1	"	"	3	"
	227	"	Carter Chas M	"	4	"	"	5	"
	230	Reynolds James	Lang Alex S.	"	"	"	"	"	"

Nature of Instrument.	DESCRIPTION.	REMARKS.
Trust Deed	L 3. 4 B 6 Witter & Copfield sub	Released B 298 P 541
"	D 25 B 28 O & E add.	
"	Prop in B 97	Ed Released B 258 P 290
"	D 23 B 19 Schimmers add.	Released B 243 P 620
"	L 27. 28 B 206	Ed
"	L 13 to 16 B 31 Swansea	
"	W 1/2 L 2 B 3 Patten Highlands	Released B 273 P 344
Release Deed	L 3. 4 B 18 Elmwood add.	
"	L 16. 17 B 57 1 st add to Swansea	
"	L 7. 8 B 13 Witters 1 st add.	
"	L 13 B 38 Downings add.	
"	L 16 to 19 B 6 Kountze add	
"	L 20 B 31 O & E add.	
Power of atty	See record	
2 deeds	D 6. 7 B 19 Hernt add.	
Spec Warranty Deed	L 17 to 20 B 6 San Rafael.	
"	L 16. 17 B 11 Highland Terrace	
"	" " " "	
"	L 22 " " "	
"	L 14 B 10 Swansea	
"	L 42. 43 B 37 Valverde	
"	L 25. 26 B 6 H & R add.	
"	L 25. 26 B 26 Swansea.	
"	Rats in Avondale	
"	L 17 B 2 Summers add.	
"	L 15. 16 B 23 Riverside add	
Admors Deed	L 10 B 3 O & E add.	
Patent	Land in 6-3-66	
Admors Deed	L 1. 2. B 19 O & E add	
Release Deed	L 10 B 3 O & E add.	
Trust Deed.	L 21 B 27 Riverside add.	Released B 258 P 290
"	L 5 B 3 O & E add	Released B 253 P 463
"	L 32. 33 B 30 Park Ave add	Released B 223 P 180
Release Deed	Prop in B 33 H & Parsons add.	
Agreement	L 25 to 36 B 4 Avondale	
Off of Purchase	See record	
Agreement	"	
Power of atty	"	
Trust Deed.	L 18 B 133	Ed Released B 311 P 208
"	L 11. 12 B 7 San Rafael add.	B. 313 P. 416
"	See record	Released B 273 P 344

GENERAL INDEX, "GRANTEE."

Where Recorded.		GRANTEE.	GRANTOR.	Date of Instrument.			Date of Reception.		
Book.	Page.			Month.	Day.	Year.	Month.	Day.	Year.
198	256	Rubidge David	Evans Elizabeth	May	10	1883	May	10	1883
	295	"	Ballers B 26	"	9	"	"	16	"
	314	Rowantree Rebecca A	Prudden A M	"	19	"	"	23	"
195	141	Rubidge David	Troy Anna M et al	"	4	"	"	5	"
	182	"	Blake Winfield S	"	11	"	"	24	"
	183	"	Boot Anna J	"	21	"	"	"	"
	186	"	Henny Matilda et al	"	25	"	"	25	"
206	1	Reynolds James W	Tryon Achor	"	24	"	"	23	"
	2	"	Adrian John J et al	"	22	"	"	"	"
	11	Rubidge David	Sheehy Mary	"	24	"	"	25	"
	25	Rafter Leo C.	Forsythe Alex et al	"	28	"	"	29	"
203	529	Roberts Alfred	Hamer S R	"	2	"	"	5	"
	594	Robertson F. A & M	Todd Wm D	Apr	18	"	"	15	"
	599	Reusch Albert	Herr Theo W	May	6	"	"	"	"
	614	Rogers Mary J	Cook John Jr	"	11	"	"	18	"
	625	Rabe Frederick	Thompson Wm F	"	21	"	"	22	"
213	13	Roush Chas M	Benkelman Jno G	"	16	"	"	16	"
105	132	Riverside Cemetery Assn	Hearington Benj F	"	10	"	June	9	"
	133	"	Hunt Rachel C	June	18	"	"	18	"
	133	"	Silderslev Mrs E J	Apr	17	"	"	25	"
	134	"	Root Edwin C	June	28	"	"	29	"
105	134	Root Edwin C	Riverside Cemetery Assn	"	"	"	"	"	"
179	608	Rice S B	McCullough M A	"	13	"	"	18	"
189	629	Rumble A Carson	Kerr Sarah A	"	6	"	"	6	"
190	40	Russell Logan	Davis Wm	"	11	"	"	12	"
	53	Rogers Amarius	Russell Daniel J	"	"	"	"	13	"
	66	Rankin David A	Sternberg Schall	May	28	"	"	14	"
	93	Ruehrmann J H C	Duggan Les	June	15	"	"	18	"
	104	Ramus Chas	Asp Johanna	Feb	"	"	"	"	"
	108	Roberts L. C.	Toy Solomon J	June	19	"	"	19	"
	126	Richards James H	Ficks Archie C	"	20	"	"	21	"
	127	Roszell Mrs M E	Bowen E	"	5	"	"	"	"
	162	Rees John L	Rees John	"	23	"	"	25	"
	180	Redman Lizzie	Ruebelmann Ellen M	Apr	12	"	"	27	"
	189	Rackwell J E	Hancock John	May	19	"	"	29	"
	199	Rupp Jacob	Smith Henry J	June	28	"	"	30	"
194	277	Roth Charles	Ames Daniel	"	19	"	"	22	"
197	340	Reeves Biddle	Tro of Bryn Maur College	"	2	"	"	2	"
	344	Reed Fred W	Buell James S.	"	5	"	"	5	"
	346	"	Humphrey J W	"	14	"	"	"	"
	366	"	Glodt John	"	13	"	"	14	"

ARAPAHOE COUNTY.

Nature of Instrument.	DESCRIPTION.	REMARKS.
Trust Deed	See record	Released B 233 P 557
"	"	Part " " 273 " 306, 322, 390
"	Prop in Avondale	Released B 233 P 291 343-135 1353 409
"	L 16 B 5 L 14 B 4 N D	" " 81 " 57
"	L 29. 30 B 61 1 st add to Swansea	" B 603, P. 605.
"	L 11. 12 B 35 Park ave add	Released B 244 P 111
"	L 24 B 3 L Archer sub	" B 543 P 115.
"	L 26. 27 B 5 1 st add to Ironston.	
"	L 1/2 L 4 B 259	Released B 244 P 151
"	Part L 18 B 17 Cse add.	Released B 244 P 151
"	See record	" " 243, 251, 258, 258, 258
Release Deed	L 4 B 79 Cse add	
"	L 7. 8 B 13 Watters 1 st add.	
"	L 11. 12 B 5 1 st add to Ironston.	
"	L 11 Sloan Lake sub	
"	L E 1/4 30-4-68	
"	L 36 B 34 Park ave add.	
Certificate	L 54 B 6 Riverside Cemetery	Error See Grantors 13.
"	E 1/2 L 298 B 9 " "	
"	L 61 B 1 " "	
"	L E 1/4 L 174 B 9 " "	
"	L E 1/4 L 174 B 9 Riverside Cemetery.	
2 C Deed.	L 7 B 26 Park ave add.	
Warranty Deed.	L 21 B 189 Clements 1 st add.	
"	1/2 L 6 B 42 E D	
Special "	L 8. 9 B 21 Haunts add	
"	See record	
"	L 15 B 5 M Summers add	
"	L 32 B 14 Haunts add.	
"	L 25 B 190 Clements add	
"	Prop in Swansea	
"	L 15 B 31 Haunts add.	
"	L 2 Collins add	
"	L 5 B 4 W Elyria	
"	L 1 to 7. B 35 Schminers add	
"	Prop in Avondale	
Convey Deed	See record	
Release of Mtg	"	
Trust Deed.	L 3. 4 B 19 Park ave add	Released B 244 P 638
"	L 16 B 283 Clements add	Released B 244 P 291
"	L 13. 14 B 5 26 & R add	" " 258, 3

GENERAL INDEX, "GRANTEE."

Where Recorded.		GRANTEE.	GRANTOR.	Date of Instrument.			Date of Reception.		
Book.	Page.			Month.	Day.	Year.	Month.	Day.	Year.
197	368	Reed Fred W.	Pierce Ross C & C	June	13	1882	June	14	1883
	378	"	Bellings Caroline A	"	21	"	"	21	"
	382	"	Timmerman Geo W	"	23	"	"	25	"
	383	"	Mayberry Samuel	"	25	"	"	"	"
	385	"	Allison Eliza	"	26	"	"	26	"
	386	"	Dace James M	"	27	"	"	28	"
195	197	Rubidge David	Connolly Mary E	May	29	"	"	1	"
	198	"	Brammer Willis A	"	"	"	"	1	"
	199	"	Laverly Julia	"	"	"	"	1	"
	200	"	Wheeler John C	"	"	"	"	1	"
	213	Russell Wm	Greenlee Robt C	June	5	"	"	5	"
	215	Rubidge David	Collins Elizabeth H	"	1	"	"	"	"
	223	"	Sanford Wm H	"	6	"	"	7	"
	225	"	Cornelius Joe	"	"	"	"	8	"
	228	"	Myers Harriet A	May	7	"	"	9	"
	236	Ruble Jennie	Darwin Geo G	June	15	"	"	15	"
	242	Russell Chas P	Partenica Elizabeth	"	16	"	"	16	"
	244	Rubidge David	Parque John C	"	18	"	"	18	"
	267	"	Doyle Wm Jas	"	26	"	"	28	"
	268	"	Earl Kneeland J	"	28	"	"	29	"
	269	"	Vermeiren Frank	"	27	"	"	"	"
206	41	"	Scobey Orlando B	May	3	"	"	1	"
	42	"	"	"	"	"	"	1	"
	45	Rinehart Wm C	Robertson Wm	June	1	"	"	1	"
	47	Ralph Fredk	Stockman Amanda M	"	7	"	"	7	"
	43	Reed Fred W	Wormington Henry	"	1	"	"	"	"
	101	Rubidge David	Scobey Orlando B	"	15	"	"	15	"
	103	Ramsdell Ellen E	Cummings Jas E & C	"	"	"	"	"	"
	104	Rice Catharine E	McGrath M Miles	"	7	"	"	"	"
	104	"	Cluny S	"	"	"	"	"	"
	119	Roberts Dewitt C	Parish Ariel	May	28	"	"	19	"
	150	Roberts Dewitt C	Sunning Walter Jas	June	20	"	"	27	"
	158	Raby Kilburn H	Little Richard S	"	28	"	"	29	"
202	141	Russell John	Goodrich A E	"	2	"	"	20	"
213	74	Roberts August	Collins C H	Mar	28	"	"	6	"
	92	Republic Pub. Co	Todd Wm D	June	6	"	"	9	"
	98	Rocap Maria J	Everest William B	"	12	"	"	13	"
	131	Ramus Charles	Cole Henry	"	18	"	"	19	"
	133	Roberts Fannie B	Holme Richard	"	19	"	"	"	"
	138	"	Ewing Josiah P	May	26	"	"	20	"
	154	Ross Ann B	Goddard R P	"	"	"	"	23	"

ARAPAHOE COUNTY.

Nature of Instrument.	DESCRIPTION.	REMARKS.
Trust Deed	L 25. 26 B 61 H C Browns 2 ^d add.	Part of H 213 B 37
"	L 18. 19 B 261 Clements add.	Released B 239 P 52
"	L 16 + 1/2 17 B 299 "	" " 223, 580
"	See record	" " 283, 115
"	L 21 B 207 E D	Released B 273 P 348
"	L 3 B 189 Clements add.	
"	L 9 B 4 Ficks add.	
"	L 10 B 4 "	Released B 603 P 515
"	L 11 " "	Released B 5-20 P 128
"	See record	Released B 433 P 158
"	L 9. 10 B 8 Broadway Terrace	Released B 243 P 346
"	L 13. 14. 15 B 7 San Rafael add.	
"	L 28 B 29 Pringles sub.	
"	L 7 + 8 1/2 L 6 B 4 Ficks add.	
"	L 13. 14 B 46 C & E add.	Released B 268 P 170
"	L 9. 10 B 38 Downings add.	
"	L 6. 7 B 19 Hunts add.	Released B 311 P 167
"	L 10. 11 B 18 Schummers add.	" " 333, 12
"	L 9 B 2 River Front	
"	L 7. 8 B 12 San Rafael add.	
"	L 33 B 9 Hunts add.	
"	L 9. 10 B 47 1 st add to Swansea	Released B 283 P 476
"	L 5. 6 B 55 1 st add to "	Released B 258 P 263
"	L 13 B 38 Downings add.	Released B 219 P 77
"	L 3. 4 B 7 Summers add.	" " 223 P 603
"	L 9. 10 B 113 E D	" " 283, 302
"	Prop in Sabathulers add.	Released B 433 P 56
"	L 10. 11 B 6 Kountze add.	" " 233, 379
"	L 16. 17 B 11 Highlands Terrace	Released B 530 P 497
"	"	
"	L 32 + part 31 B 33 H C Browns add.	
"	L 3. 4 B 72 H C Browns 1 st add.	Released B 293 P 499
"	Prop in Littleton	Part of B 258 P 56
Release of Jud	See record	
Release Deed.	L 21 B 3 Union add.	
"	Prop in B 75 E D	
"	See record	
"	L 32 B 14 Hunts add.	
"	L 32 + part 31 B 33 H C Browns add.	
"	L 3. 4. 11. 12 B 2 Broadway Place	
"	L 27. 28 B 3 Fairmont	

[illegible]

Where Recorded.		GRANTEE.	GRANTOR.	Date of Instrument.			Date of Reception.		
Book.	Page.			Month.	Day.	Year.	Month.	Day.	Year.
131	231	Smith Geo S	Daily John L	Oct	28	1882	Oct	30	1882
	232	"	"	"	"	"	"	"	"
160	141	Stebbins Josephine S	Denver Land & Imp Co	May	31	"	"	3	"
172	105	Starr Milton J	Morkinman Emma	Aug	21	"	"	16	"
	128	Smith Albert	Love William T	"	16	"	"	27	"
	134	Sargent C A.	Myman Mrs Lillie C	Oct	28	"	"	31	"
173	541	Sullivan Bart	Morrison J D	"	14	"	"	14	"
	551	Sumner James B	Morgan Samuel B	"	5	"	"	5	"
	554	Smith John W	Clayton Geo W	"	6	"	"	6	"
	566	Sumner James M	Sapris S J	"	17	"	"	7	"
	567	"	Simpsen J	"	"	"	"	"	"
	568	Shepard Alfred S	Evans William G	"	"	"	"	"	"
	575	Scudamore Arthur	Morris Robert	"	2	"	"	9	"
	576	Shackelford Joel W.	Todd William D.	"	9	"	"	"	"
	580	Smith Jonathon S	Spangler Michael	"	"	"	"	10	"
	588	Strahorn Robert E	Curry Edward S	"	6	"	"	"	"
	617	Sutherland Anna J	Morgan Samuel B	"	-	"	"	13	"
	618	"	"	"	-	"	"	"	"
	619	"	"	"	-	"	"	"	"
	620	Shell Samuel Jr	Hart H Martyn	"	12	"	"	"	"
	623	Shell Emma	"	"	"	"	"	"	"
	628	Schulz R Ernest	Fuller Horace	"	9	"	"	14	"
	632	Sawash Elizabeth	Spangler Michael	"	16	"	"	16	"
175	290	Stevens Isaac N.	Langan Isaac	"	5	"	"	5	"
	300	Stebbins Charles M	Hatson Alex. M.	"	10	"	"	10	"
174	354	Sheppard L A.	Hearman Lou G	May	23	"	"	4	"
	371	Shiff F J W	Highland Park Co	Sep	22	"	"	13	"
	372	Sharpley W H.	Hearman Lou G.	May	23	"	"	"	"
	388	Smith Annie R.	"	Sep	"	"	"	16	"
	403	Schulte Herman G	Barnum Phineas J	Oct	18	"	"	23	"
	434	Simonton John P.	"	"	31	"	"	31	"
179	87	Saxton John M.	Dunstan Mary	Sep	4	"	"	13	"
	88	"	Fisher William	"	"	"	"	"	"
	89	"	Whitlick William	"	14	"	"	"	"
	107	Smith Austin W	Humphreys John F	"	18	"	"	24	"
	108	"	Bates George C.	"	"	"	"	"	"
	116	Smith H J	Fisk Archie C	"	28	"	"	28	"
183	22	Swift Walter J	Morgan Samuel B	"	20	"	"	23	"
	25	Swet Anna L	Mills Wm B	"	23	"	"	25	"
	26	Sath John	Spangler Michael	"	25	"	"	"	"
	46	Smith Henry J	Wood Samuel M	"	26	"	"	28	"

Nature of Instrument.	DESCRIPTION.	REMARKS.
Treasurer's Deed	L 5 B 14	Ad.
"	"	"
Warranty Deed	L 20. 21. 22 B 8 Elyria	
Con of atty	See record.	
"	"	
"	"	
Release Deed	L 29 B 20 Hunts add.	
"	N 1/2 SW 1/4 SW 1/4 Sec 14 T 3 S R 68 W	
"	L 1. 2. 3 B 42	E.D.
"	L 14. 15 B 52 C & E add.	
"	"	
"	L 31. 32 B 10 Hunts add.	
"	L 21. 22 B 47 Byers sub.	
"	L 23. 24 B 35 H C Porvins 1st add.	
"	L 7. 8. B 209	E.D.
"	See record	
"	L 17. 18 B 139	E.D.
"	"	"
"	"	"
"	L 9. 10 B 189 Clements add.	
"	"	
"	Lots in B 22 Downings add.	
"	L 11. 12 B 85 Curtis & Clarkes add.	
Trust Deed	L 26 B 14 Wittes 1st add.	Released B 233 P 75
"	L 1. 4. 4 B 29 Arlington Pts add.	" 233 670
"	Plats 5. 6. B 44 Hearmans sub.	
Warranty Deed	L 3 B 4 Highland Park	
"	Plat 2 B 29 Hearmans sub.	
"	" 10 B 36	
"	L 39. 40 B 111 P J Barnums sub.	
"	Lots in B 111	
2 C Deed	See record	
"	"	
"	"	
"	Allent m S 1/2 S E 1/4 M-4-68	
"	"	
"	See record	
Release Deed	SW 1/4 L 23 22 L 22 B 150 Adams add.	
"	See record.	
"	L 9. 10 B 27 Hallacks sub.	
"	S E 1/4 6-4-68	

Where Recorded.		GRANTEE.	GRANTOR.	Date of Instrument.			Date of Reception.		
Book.	Page.			Month.	Day.	Year.	Month.	Day.	Year.
183	57	St Johns Ch. in the Wilderness	Charles John L	Oct	23	1882	Oct	30	1882
197	41	Shoop Samuel J	Hanna John R	"	14	"	"	14	"
	44	"	"	"	17	"	"	17	"
185	16	Seerie David	Appleby Sarah Ann	"	28	"	"	28	"
184	96	Snyder Stephen O	Deibel George	"	-	"	"	3	"
	98	"	Friedborn Ida E	"	3	"	"	"	"
103		Shed Z.	Briggs J A	"	"	"	"	4	"
111		Stoddard Mary E	McGovern E P	"	6	"	"	6	"
117		Stallcup John C.	Fick Archie C.	"	7	"	"	7	"
124		Stebbins Charles M	Strahorn Robert E et al	"	9	"	"	10	"
127		Scott Mary A.	Newcomb Joseph E	"	"	"	"	11	"
130		Shelby J Barton	Billings Caroline A	"	11	"	"	"	"
142		Smith W L.	Henry Charles	Sep	22	"	"	13	"
143		"	Chapman Samuel	"	"	"	"	"	"
144		Sprague W L	Smith Benj F	Oct	13	"	"	14	"
147		Sibley Emma L	Sibley F E	June	15	"	"	16	"
150		Stanley Edward N	Osch Hannibal E	Oct	16	"	"	"	"
152		Speer G G	Nelson Christine	"	17	"	"	17	"
154		Spangler Michael	Grotty James L et al	"	"	"	"	"	"
160		Snyder George Jr	Kells Minnie J	"	19	"	"	19	"
164		Schindler A	Dierberger Jacob	Sep	4	"	"	20	"
166		Swan Sarah L	Pendleton Ira W	Oct	16	"	"	"	"
168		Sarwask Elizabeth	Dwinell Helen M	"	18	"	"	"	"
170		Sayer Anna Augusta	Young Margaret A.	"	13	"	"	21	"
186		Sigi J. W	Mac Donald Angus	"	23	"	"	24	"
207		Shed Z.	Von Richthofen Jane	"	28	"	"	30	"
210		Skiles Isaac G	Orthmann Anna	"	31	"	"	31	"
212		Short H M.	La Vielle James B	"	30	"	"	"	"
180	37	Sargent George G	Darrow Geo G	Sep	30	"	"	3	"
54		Stine Wilhelmina	Taal Amelia et al	Oct	3	"	"	4	"
57		Sutton John C.	Stillwell Joseph	Apr	29	"	"	"	"
77		Scott William	Darrow Geo G	Sep	30	"	"	5	"
80		Smith Sarah	Fisher Susan A.	Oct	4	"	"	6	"
116		Strahorn Robt E	Fletcher Donald et al	Mar	20	"	"	10	"
123		Singer John	Ford Mabel M. et al	Oct	2	"	"	11	"
160		Shell Mrs Jane	Shell Samuel Jr	"	14	"	"	14	"
161		Smith Margaret B	Vroom David G	"	5	"	"	"	"
175		Smith Benjamin F	Sprague Wellington G	"	13	"	"	16	"
190		Siagrast John J	Addeman Carrie	"	17	"	"	17	"
195		Selden Gertrude	Morgan Samuel B	"	"	"	"	"	"
197		Schultz Jacob	Ottens Albert	"	"	"	"	"	"

Nature of Instrument.	DESCRIPTION.	REMARKS.
Release Deed.	"1/6 L 11 B 47	E D
"	Lots in B 154 So Dis of Capitol Hill	
"	L 1 to 5 B 151	"
Trust Deed.	L 12 B 15 Garden Add.	Released B 203 L 569
"	L 5 B 7 Union Add.	Released B 203 L 421
"	L 10 B 11	" B. 268 P. 113
"	L 47. 48 B 3 Burlington	
"	L 1. 2. B 32 C & E Add.	
"	See record.	Released 706 #1
"	L 1. 2. B 102 Capitol Hill sub 2nd filing	Released B 204 P 195
"	B 1 Grand View	" " 253 & 253
"	L 17. 22 to 25 B 261 Clements add. Subd L 203 L 555. B 203 L 151. B 203 L 616.	
"	L 24 B 749 Clements Add.	
"	L 33 B 749	"
"	L 13 B 165	E D. Released B 483. P. 213
"	L 1. 2. B 76 C & E Add.	Released B. 333 P. 391
"	L 13. 14 B 80	E D. Released B 213 P 273.
"	L 1 to 10 B 1 River Front	Released B 203 L 549
"	L 5. 6. B 29 Arlington Plots Add.	" " 233 & 516
"	L 1. 2. B 67 C & E Add.	Released B 223 P. 255
"	L 11. 12 B 4 W Elyria	Released 1170 20
"	L 1. 4 B 10 H. Watters N. S. Add.	Released B 403 P. 590
"	L 11. 12. B 85 Curtis & Clarkes Add.	Released B 233 P 45
"	L 29. 30 B 2 Fords Add.	Released B 214 P 146
"	L 7. 8. B 274	W D. Released B 203 L 620
"	B 6 & W 1/2 B 5 Pomeroy So Broadway sub	Released B 183 P 147
"	Part L 6 B 9	W D " " 183 602
"	L 19. 20 B 40 C & E Add.	" " 203 26
Warranty Deed.	L 12 to 15 B 24 Hyde Park Add.	
"	L 2 B 39 Hallacks sub.	
"	L 3. 4. B 5 Knox & Curriers sub	
"	L 9. 10 B 20 Hyde Park Add.	
"	L 39 B 17 1st Add to Ironton.	
"	L 1. 2 B 102. Capitol Hill sub 2nd filing	
"	L 5. 6. B 16 Hyde Park Add.	
"	L 9 B 189 Clements Add.	
"	L 10. 11. B 4 Park Ave Add.	
"	L 13 B 165	E D.
"	L 7 B 209	"
Special "	L 8 B 151 part in Shiles. Adams & Park Add.	
"	1/2 L 6 B 12	W D

GENERAL INDEX, "GRANTEE."

Where Recorded.		GRANTEE.	GRANTOR.	Date of Instrument.			Date of Reception.		
Book.	Page.			Month.	Day.	Year.	Month.	Day.	Year.
180	206	Smith Mattie W D.	Richtmann John J.	May	1	1876	Oct	18	1882
	218	Steadman Emory A.	Leonard James	Oct	18	1882	"	19	"
	220	Lambert Jacob	Cook William T.	Dec	14	1881	"	"	"
	223	Smith Henrietta E.	Drake Maggie	July	29	1882	"	"	"
	259	Smith Austin W.	Shaw Daniel D.	Oct	20	"	"	24	"
	268	Smith Henry J.	Fisk Archie C.	"	24	"	"	25	"
	280	Smith Sarah	Rose George W.	"	26	"	"	26	"
	292	Smith Robert	Beale Forrest W et al.	"	20	"	"	27	"
	301	Snow Mary	Toy Solomon J.	"	25	"	"	28	"
	304	Schlink J.P.	Walker Chas H.	"	27	"	"	"	"
	307	Swift Walter J.	Rubidge David	"	28	"	"	"	"
	313	Smiley Sarah A.	Dumlevy Frank H.	"	30	"	"	30	"
	318	Smith Henry	Rubidge David	"	"	"	"	"	"
	320	Schultz John	McPhee John A.	"	14	"	"	"	"
	325	Shiff G W	Wagner Mrs Anne	"	31	"	"	31	"
44	643	Stine John D.	Williams Emily	Nov	20	"	Nov	21	"
105	118	Smith Mrs Salome	Riverside Cemetery Assn.	Sep	2	1877	"	10	"
131	234	Stebbins Wm R.	Sailey John L.	July	21	1882	"	9	"
	235	"	"	"	"	"	"	"	"
	244	Smith Henry J.	"	Nov	5	"	"	11	"
160	154	Swain John H.	Denver Land & Imp Co.	"	24	"	"	25	"
174	444	Sanderson John W.	Harman Lou G.	Oct	3	"	"	3	"
	453	Seavey Mary O.	Clemone Joseph E.	"	2	"	"	6	"
	456	Stowe Theo E.	Harman Lou G.	Nov	4	"	"	8	"
	478	Schwank Henry	United States	June	1	1868	"	15	"
	495	Stevens Melvina FB	Bend Geo H et al.	Nov	1	1882	"	21	"
	503	Sims James G.	Sims Meli	"	14	"	"	25	"
	508	Stendeman T.	Harman Lou G.	May	23	"	"	27	"
179	132	Sproat Hannah E.	Sproat Mary B.	Sep	27	"	"	6	"
	141	Smith Albert	Eisenburg Albert	Nov	11	"	"	11	"
	142	"	Cutz Eugenie	"	"	"	"	"	"
	147	"	Rauer Jacob J.	"	9	"	"	13	"
	151	"	"	"	"	"	"	14	"
	153	Sullivan Walter S.	Carth Horace	Oct	17	"	"	15	"
	156	Shed J.	Von Richtofen Jane	Nov	11	"	"	16	"
	161	Smith Albert	Hopkins Melissa J.	"	18	"	"	20	"
	168	"	Sherman Charles E.	"	24	"	"	24	"
	178	Soprie Richard	Sternberg Jay	"	"	"	"	28	"
	178	" Elizabeth	"	"	"	"	"	"	"
197	57	Shoop Samuel J.	Hanna John R.	"	3	"	"	4	"
	64	"	"	Oct	10	"	"	10	"

ARAPAHOE COUNTY.

Nature of Instrument.	DESCRIPTION.	REMARKS.
Warranty Deed.	L17.18 B155 Clements add.	
"	See record	
Special "	L16.17 & S1/2 18 B38 Downings add N.S.	
"	L21 to 25 B102 Capitol Hill sub	
"	All int in S1/2 of S E 1/4 24-4-68	
"	L4.5 B7 Avondale.	
"	Prop in C & E add.	
"	L18.19.20 B1 A E Summers add.	
"	L9 B15 Park Ave add	
"	Prop in 2nd filing of McCulloughs add.	
"	L22 B5 Kountze add	
"	L7.8 B32 H C Browns add.	
"	L12 B9 Summers 2nd add.	
"	See record	
"	"	
Mech Lien	L37.38 B38 Kettles add.	
Certificate	L66 B15 Riverside Cemetery	
Treasurers Deed.	Trl L28 B251 Clements add.	
"	L12 B260 "	
"	L25 to 28 B4 Fairview	
Warranty Deed	L27 B18 Elyria	
"	Plat 10 B35 P10 B63 Harman sub.	
"	L10 B298 Clements add.	
"	Plat 5 B2 Harman sub.	
Patent	S E 1/4 22-3-67.	
Deed	See record	
Order of Ct	"	
Warranty Deed.	Plat 6 B5 Harman sub.	
2 C Deed.	L30.31.32 B153 Stiles add.	
"	L68 B10 H & R add.	
"	L67.68 " "	
"	L7.18 B73	E.D.
"	Prop in H & R add.	
"	L38 B6. L5 B7 S E Browns add.	
"	Prop in Weston	
"	" E.D.	
"	L35 to 51 B10 H & R add.	
"	See record	
"	"	
Release Deed	L7.8 B146 S. Div of Capitol Hill	
"	Prop in " "	

GENERAL INDEX, "GRANTEE."

Where Recorded.		GRANTEE.	GRANTOR.	Date of Instrument.			Date of Reception.		
Book.	Page.			Month.	Day.	Year.	Month.	Day.	Year.
177	72	Streight Howard A	Kivitz Julius	Nov	20	1882	Nov	20	1882
172	146	Signers John	Bouane John et al.	June	"	"	"	3	"
	151	Smith John W.	Jenners Walter B	Nov	8	"	"	8	"
	153	Sternberg Lambert	-	May	15	1869	"	"	"
	161	Schultz R Ernest	Hopf Rudolph	Nov	13	1882	"	13	"
	174	St George Kate	Spangler M.	"	17	"	"	17	"
	179	Songuin Abraham	Hoage M F et al	"	"	"	"	18	"
	179	Spault Andrew	"	"	"	"	"	"	"
	210	Savin John W.	Petry Joseph	"	24	"	"	24	"
183	99	Stansbury Fremont	Bromwell H P H.	"	17	"	"	17	"
	103	Stevens Isaac N	Marshall Charles H.	"	"	"	"	8	"
	104	Scheurer Alexander V.	Gabathuler John H.	"	6	"	"	"	"
	109	Stuart Norah	Feickert Charles W	"	9	"	"	9	"
	158	Swindler Cora E.	Root Edwin C.	"	3	"	"	16	"
	162	Simion Eugene	Honor Theo W.	"	16	"	"	17	"
	163	Scheurer Alexander V.	Spvagus W Lp.	"	15	"	"	"	"
	168	Swift Walter J	Morgan Samuel B	"	17	"	"	"	"
	169	"	Brown John S.	"	"	"	"	"	"
	174	Storme Hegikah	Booth Levi	"	18	"	"	18	"
	176	Sullivan Mary O.	Phelps Alfred C.	"	10	"	"	"	"
	178	Stevens Howard	Deer J. S.	"	20	"	"	20	"
	195	Shackelford Joel W.	Pandora Sam S.	"	21	"	"	21	"
	196	Schaefer Christian	Cooper J A	"	16	"	"	22	"
	197	Saunders Kate	Gallup Avery	"	22	"	"	"	"
	205	Self Sarah S.	Cook Jeremiah J.	"	23	"	"	23	"
	211	Spalding John F	Lothrop Wilbur C.	Jan	17	1881	"	24	"
	212	Silverthorn Marshal	"	"	"	"	"	"	"
184	218	Stoddard Mary E.	Wilson James H et al.	Nov	1	1882	"	2	"
	219	Sprague W Lp.	Smith Benj F	"	1	"	"	"	"
	225	Spindel Barbara	Cochran Samuel	"	1	"	"	3	"
	240	Sproat Hannah E.	Willard Kate D	Oct	-	"	"	6	"
	241	Schlesinger M.	Maul Alvin J.	Nov	6	"	"	"	"
	243	Stoddard Mary E.	McGovern E P.	"	"	"	"	"	"
	277	Swift Walter J.	McCluer James S	"	14	"	"	15	"
	278	Storm Althea E.	Cheesman Benj F	"	15	"	"	"	"
	283	Sayer Anna Augustar	Toohy Patrick	Sep	4	"	"	16	"
	287	Schuelke Charles	Eichhoff Henry	Nov	16	"	"	"	"
	288	Shed J.	Von Richthofen Jane	"	11	"	"	"	"
	301	Schmick Maria E.	Telford Jacob	"	20	"	"	20	"
	305	Storm Althea E	Graham Austin J	"	21	"	"	21	"
	307	Smith Hamilton	Vaorn James W	"	15	"	"	"	"

ARAPAHOE COUNTY.

Nature of Instrument.	DESCRIPTION.	REMARKS.
Release Deed	See record.	
Agreement	"	
Off of Levy	L 9 B 142	E D
Pro. of Will.	See record.	
Lease	E 1/2 L 16 to 20 B 22 Downings Add	
Off of Sale	L 11 B 15 Garden Add.	
Trans of Jud	See record.	
"	"	
Off of Levy	L 1 to 5 B 2 River Front.	
Release Deed.	L 20 B 13 Hunts Add.	
"	L 16 to 25 B 22 Schimmers Add.	
"	L 26-27, 28 B 72 C v E Add.	
"	L 1, 2, B 144 So Div of Capitol Hill.	
"	See record.	
"	"	
"	L 18 B 4 C v E Add	
"	L 15-16 B 7 The Hunter Add.	
"	"	
"	See record.	
"	L 28 B 45 C v E Add	
"	L 10 B 4 H Witters Add.	
"	L 24 B 180 Clements Add.	
"	L 28 B 19	E D.
"	L 1/2 B 26 Gallups So Broadway sub.	
"	L 26 B 121 Stiles Add.	
"	L 7, 8 B 21	E D.
"	L E 1/4 20-4-65	
Trust Deed	L 13 B 71 C v E Add.	Released B 218 B 88
"	L 14 B 165	E D. " " 333 " 25
"	L 7 B 26 Hunts Add	Released B 213 B 344
"	1/3 L 30-31, 32 B 153 Stiles Add.	" " 253 " 483
"	L 8 B 37	E D. Released B 213 B 350
"	L 1, 2, B 32 C v E Add.	
"	See record.	Released B 183 B 331
"	"	" " 213 " 14
"	L 26-27 B 2 Fords Add.	" " 253 " 309
"	See record.	Released B 213 B 345
"	Prop in Weston	" " 213 " 481, 481
"	L 16, 17, 18 B 19 Schimmers Add.	" " 333 " 107
"	L 32 to 35 B 16 Park Ave Add.	Released B 213 B 344 B 353
"	L 21 B 3 Downings Add.	E D. Released B 213 B 356

Where Recorded.		GRANTEE.	GRANTOR.	Date of Instrument.			Date of Reception.		
Book.	Page.			Month.	Day.	Year.	Month.	Day.	Year.
184	313	Shackelford Joel W.	Hall Walter E.	Nov	18	1882	Nov	21	1882
185	36	Steinmeyer S. C.	Stansbury Fremont	"	6	"	"	7	"
	45	Stevens Isaac N.	Heard Mary M.	"	10	"	"	10	"
	80	Smalley Agnes	Hearty Evangeline	"	21	"	"	22	"
	81	"	Roeper Robert	"	22	"	"	"	"
	87	Stallcup John C.	Fisher Percy	"	23	"	"	23	"
186	8	Stewart J. K.	Bradley Margaret	"	24	"	"	25	"
180	335	Seavey Sarah E.	Seavey Moses M.	Oct	28	"	"	1	"
	339	Smith Benjamin F.	Spurgue W. G.	Nov	1	"	"	2	"
	349	Smith William A.	Riche Jerome S.	"	1	"	"	"	"
	354	Signer John	Bourne John et al	June	20	"	"	3	"
	355	Shuey Mary	Butler Ella W.	Nov	2	"	"	"	"
	358	Seifert Charles	Trapper Emile C.	"	3	"	"	"	"
	375	Sackett M. R.	Packard Durand C.	"	4	"	"	4	"
	378	Shank John	Shoop Samuel J et al	"	3	"	"	"	"
	379	Shepherd Alitia	Stewart James N.	"	4	"	"	"	"
	384	Smith Addie E.	Wormington Henry	Oct	30	"	"	6	"
	394	Schroeder Dedrick	Clifford Michael S.	Nov	6	"	"	"	"
	439	Shed Z.	Von Richtofen Jane	"	11	"	"	11	"
	443	Sanderson Belle W.	Wilson James H.	"	12	"	"	13	"
	448	Stevens George J.	McIntyre Marian W.	"	10	"	"	"	"
	457	Sanderson Flora E.	Crisman Obed.	"	13	"	"	"	"
	498	Smith James J.	Cook William J.	May	3	"	"	16	"
	501	Smith Aaron	Green Anna B.	Nov	11	"	"	"	"
	502	Shed Z.	Von Richtofen Jane	"	16	"	"	"	"
	510	Shott H. M. & Mattie E.	Clino M. A.	"	"	"	"	17	"
	514	Sparkhawk John W.	McIntyre Marian W.	Oct	11	"	"	"	"
	521	Sullivan John D.	Benson Lorenzo	Nov	17	"	"	"	"
	524	Sampson Margaret J.	Daily William M.	"	"	"	"	"	"
	533	Smith John W.	Clayton Geo W et al.	"	8	"	"	18	"
	534	"	Anderson Eldridge H.	"	10	"	"	"	"
	535	Schmick Maria	Burlingame Alice	"	18	"	"	"	"
	543	Suydam Wilson D.	Berkey John M.	Mar	"	"	"	20	"
	551	Simon Markes	Simon Hannah	Nov	20	"	"	"	"
	558	Sanders Kate	Buchanan Thomas B.	Apr	7	"	"	21	"
	567	Stine John D.	Orice Arthur E.	Nov	21	"	"	22	"
	567	Stine Willis P.	"	"	"	"	"	"	"
	580	Shafroth John F.	Bellings Caroline A.	"	23	"	"	24	"
	580	Stallcup John C.	"	"	"	"	"	"	"
	583	Straight Nan B.	Palmerton Alfred L.	"	"	"	"	"	"
	587	Smith Lizzie	Williams Andrew J.	May	18	"	"	25	"

Nature of Instrument.	DESCRIPTION.	REMARKS.
Trust Deed	L 24 B 180 Clements add.	Released B 213 P 208
"	L 20 B 13 Hunts add.	" " 253 " 107
"	L 29.30 B 13 Schminers add.	Released B 233 P 104
"	L 21 B 3 Fishs add.	Released B 223 P 156
"	L 15.16 B 18 Kassenmans add.	Released B 241 P 33
"	L 19.20 B 158 part in E.D. & Clements adds.	" " 253 " 228
"	L 22.23 B 7 Elyria	" " 803 " 21
Warranty Deed.	L 51 B 18 1 st add to Trantor.	
"	L 14 B 165	E.D.
"	L 10.11.12 B 216 Clements add.	
"	See record	
"	L 22 B 32 C & E add.	
"	Part L 1 B 66	E.D.
"	Prop in 1 st add to E Swanson.	
"	L 7.8. B 146 So Dir of Capitol Hill.	
"	L 5 B 35 Park Ave add.	
"	L 33.34 B 4 Wormingtons Sub.	
"	See record.	
"	"	
"	L 24 B 71 C & E add.	
"	L 37 to 40 B 20 1 st add to E Swanson.	
"	L 17 B 6 Ad.	
Special "	L 1 B 10 San Rafael.	
"	L 25 B 11 Park Ave add.	
"	See record.	
"	L 20.21 B 2 Fairmont	
"	L 22 to 29 B 8 1 st add to E Swanson.	
"	1/2 L 14 adj L 15 B 1 Titus add.	
"	L 24 B 4 Lake Archer sub.	
"	Prop in Smiths add.	
Special "	See record.	
"	L 10.11.12.25.26.27. B 62 H. C. Brown 2 nd add.	
"	L 14.15 B 86 Porters add.	
"	L 29 B 104	E.D. Homestead Nov 25. 1882.
"	B 26 Gallups So Broadway sub.	
"	L 17.18 B 8 Wadell & Machens sub.	
"	"	
"	N 2/3 L 20 L 2/3 L 21 B 263 Clements add.	
"	"	
"	See record.	
"	L 30 B 2 McKees add.	

Where Recorded.		GRANTEE.	GRANTOR.	Date of Instrument.			Date of Reception.		
Book.	Page.			Month.	Day.	Year.	Month.	Day.	Year.
180	588	Stanley Nathan O.	Dornshee Alfred.	Nov	24	1882	Nov	25	1882
	609	Saunders Kate.	Fisk Archie C.	"	27	"	"	28	"
	617	Sopris Richard	Canning James	Oct	12	"	"	"	"
	624	Shed J.	Hamblin James M.	Nov	27	"	"	29	"
	627	Shugart Peter S.	Snyder Chas J.	"	25	"	"	"	"
	630	Sheehan Michael	Machebeuf Jos P.	"	23	"	"	"	"
36	418	Shurtleff Eugene	Nichols Lafayette W.	Dec	12	"	Dec	12	"
105	119	Schauffelberger Rudolf	Riverside Cemetery Assn	Nov	21	"	"	16	"
160	167	Schmidlin Jacob	Denver Land & Imp Co	Dec	26	"	"	27	"
142	224	Spuellmann Joseph	Fisher Susan A.	Aug	17	1881	"	1	"
	225	" Elizabeth	Culver William	June	28	1882	"	1	"
	231	Stout Samuel C.	D & K Co Construction Co	Dec	5	"	"	6	"
174	528	St. John's Cathedral	Spalding Jos & Bishop	Sept	21	1880	"	5	"
535		Simmons Drusilla C.	Hearman Lou G.	May	25	1882	"	"	"
	554	Sherrwood Ida E.	Denver Brick & Co	Dec	12	"	"	14	"
	575	Shoop Samuel J.	Howell William	Nov	17	"	"	21	"
	588	Scott Minnie	Hearman Lou G.	"	27	"	"	30	"
172	232	Sullivan Thomas	"	Dec	5	"	"	6	"
	240	Schulz R E.	Neef Fred Est.	"	17	"	"	17	"
	250	Scanlin James	Highland Park Co.	Jan	16	"	"	13	"
	252	Sprague Albert A.	Steele J L.	Dec	12	"	"	"	"
	252	" Otto S.	"	"	"	"	"	"	"
	261	Schultz A Ernest	Kilpatrick James J.	"	18	"	"	18	"
	263	Stallcup Jos C.	Nichols & Carmichael	"	"	"	"	19	"
	267	Sprague Warner & Co	Steele J L.	"	19	"	"	20	"
	278	Schroeder Lewis	Fisk Archie C.	"	29	"	"	29	"
179	188	Storm Althea E.	Speer RM	"	2	"	"	4	"
	197	Smith Albert	Charriot Jacques	Nov	27	"	"	17	"
	198	Smith John W.	Porter Laura W.	"	14	1879	"	"	"
	226	Smith Albert B.	Smith Charles H.	Dec	21	1882	"	21	"
181	3	Stevens Howard	Yunker Jason T.	"	1	"	"	1	"
	11	Spuellmann Elizabeth	Fisher Susan A.	"	1	"	"	2	"
	311	Storm Althea E.	Board of Education of	"	2	"	"	14	"
	34	Speer RM	School Dist No 1	"	"	"	"	"	"
	115	Shed J.	Van Richtenhofen Jane	"	14	"	"	15	"
	118	Sutton John C.	Currier Geo W.	"	"	"	"	"	"
	56	Shell Mrs Jane	Shell Samuel Jr	"	5	"	"	"	"
	61	St. Marys Female Academy	Machebeuf Jos P.	"	2	"	"	6	"
	67	Sanderson Kate	Elliott Mary	Mar	9	"	"	"	"
	76	Schoneweis Christian	Dailay Wm M.	Nov	2	"	"	7	"
	79	Sadlier Julia A.	Gurley Charles S.	Oct	19	"	"	"	"

Nature of Instrument.	DESCRIPTION.	REMARKS.
Warranty Deed	Part L 39.40 B8 Elmwood add.	
"	L 35 B10 Fairmont add.	
"	L 27.28 B 249 Clements add	
"	L 9 B 35 Shunts add	
"	W 1/2 L 16 to 19 B1 Snyders sub	
"	L 21 B2 St Vincents add.	
Mort Deed.	L 31.32 & part 30 B123 Stiles add.	
Certificate	L 75 B1 Riverside Cemetery	
Warranty Deed.	L 12 to 15 B 3 Elyria	
Title Bond.	L 23.24 B9 1 st add to Inverton.	
assignment	See record.	
Trans of Jud	"	
Deed in Trust.	"	
Warranty Deed.	Plat 1 B 32 Hearmans sub.	
"	L 9 & W 1/2 L 8 B 44 Ryers sub.	
Deed	Prop in So Div of Capitol Hill	
Warranty & Deed	1/2 Plat No 1/2 B B 79 Hearmans sub.	
Affidavit	See record.	
Trans of Jud	"	
Agreement	Prop in Central sub.	
Trans of Jud	See record	
"	"	
"	"	
Receipt	"	
Trans of Jud	"	
Of of Levy	"	
2 Deed.	"	
"	L 69 B10 H & R. Add.	
"	L 6 B 19	E.D.
"	Prop in Glenwood add	
Warranty Deed.	L 20 B9 H Wittern add.	
"	L 23.24 B9 1 st add to Inverton.	
"	Plat B 75 C & E add south lot 1 A B Cases add	
"	"	
"	See record	
"	L 23.24.22 B 4 Knox & Curriers sub.	
"	L 10 B 189 Clements add.	
"	See record	
"	"	
"	L 16 B 8 Lake Archer sub	
"	L 19 B 33 Highland.	

Where Recorded. Book.	Page.	GRANTEE.	GRANTOR.	Date of Instrument.			Date of Reception.		
				Month.	Day.	Year.	Month.	Day.	Year.
181	80	Smith Aaron	Bingham Emma J	Dec	7	1882	Dec	7	1882
	81	Shannon John R	Dunbar T Pirie et al	Nov	9	"	"	"	"
	116	Schneider Conrad	Baker John	Dec	11	"	"	11	"
	129	Smith Benj H.	Billings Edward C.	"	8	"	"	12	"
	133	Slapper Peter J C	Von Richthofen Jane	"	12	"	"	"	"
	138	Schlink Margaret	Wardell Jno B et al.	"	11	"	"	13	"
	153	Smith Austin W	Straight Van B	"	14	"	"	14	"
	158	Schumacher Peter	Wygant J H Jr	Aug	23	"	"	15	"
	159	Smith Michael G.	Schumacher Peter	Dec	15	"	"	"	"
	186	Smith Aaron	Linkade J M.	"	14	"	"	16	"
	187	Skiles Isaac G	Hotchkiss Melissa	Nov	29	"	"	"	"
	191	Smith Austin W	Horner John W	Dec	15	"	"	"	"
	216	Snow Christian	Leunt Alex C.	"	"	"	"	20	"
	218	Scudamore Edwin	Bourne John	"	20	"	"	"	"
	222	Sohn Crescentia	Rash Mary E.	"	19	"	"	"	"
	227	Sarwaski Elizabeth	Eastwood Colin S	"	20	"	"	21	"
	235	Skiles Isaac G	Greenleaf John H	"	12	"	"	"	"
	244	Stallcup Jno C.	Hoover O B.	"	21	"	"	"	"
	246	Shattuck John A.	Butters Alfred	"	20	"	"	"	"
	254	Smith John W.	Wood Mary A.	Nov	21	"	"	22	"
	268	Smith W H.	Perkins Charles W	Dec	22	"	"	"	"
	287	Storm Althea E.	Love Frank W.	"	20	"	"	26	"
	289	Scott Julius S	Stewart Harvey	"	26	"	"	"	"
	298	Smith John W.	Ellis Ollie L.	Aug	18	"	"	27	"
	299	Scheick Julius F	Latham Alexander	Nov	16	"	"	"	"
	306	Schultz Geo F & Louise	Wilcox Lydia A.	Dec	13	"	"	"	"
	321	Smith John	Beck Jennie	"	29	"	"	29	"
	322	Snyder Harvey	Lounsbury Helen A.	"	6	"	"	"	"
	323	Seibel Charles	Hilliker James S	"	27	"	"	"	"
	331	Sackett M R	McLene Jeremiah et al	Nov	1	"	"	30	"
	341	Spangler Lewis P.	Sailey Wm M.	"	30	"	"	"	"
	342	Shed J	Chaffee Emily E	Dec	29	"	"	"	"
	343	"	Von Richthofen Jane	"	14	"	"	"	"
183	258	Shreve James A	Hanna John R	"	"	"	"	14	"
	266	Shumway Elizabeth H	Sprague Mira R.	"	6	"	"	6	"
	267	Shoop Samuel J.	Hanna John R	"	"	"	"	"	"
	279	Scobey Orlando B	Cobb Charles S	"	8	"	"	8	"
	311	Shell Samuel Jr	Baur Otto P.	"	10	"	"	11	"
	313	Stowe Catherine A	Cooper Ja	"	11	"	"	"	"
	320	Smith Miles A.	Morgan Samuel B.	"	12	"	"	13	"
	327	Simon Mark	Trounline Wm	"	13	"	"	"	"

Nature of Instrument.	DESCRIPTION.	REMARKS.
Warranty Deed	L 7 B 260 Clemente add.	
"	L 25 B 15 Swansea	
"	See record.	
"	L 12 B 231	E.D.
"	L 35 to 38 B 5 Richthofen add to Valverde.	
"	Plat 5 B 7 Harmons sub.	
"	See record	
"	Plats 1, 2 B 73 Harmons sub.	
"	" " " "	
"	L 29, 30 B 33 Hunts add.	
"	L 3 to 12 B 36 Park Ave add.	
Specis "	S 1/2 S E 1/4 Sec 24 T 4 S R 68 W	
"	L 16 B 19 Hunts add.	
"	B 13 Gallups So Broadway sub.	
"	L 3 B 134	E.D.
"	L 5 B 49 C & E add.	
"	L 11, 12 B 4 H Watters add	
"	L 9 B 136	E.D.
"	L 1, 2 B 32 Hunts add.	
"	L 1 B 64	W.D.
"	L 7, 8 B 6 Boulevard add.	
"	L 21, 22 B 68 J W Smiths add.	
"	E 1/2 N E 1/4 Sec 7 T 3 S R 68 W.	
"	L 8 B 18 Smiths add.	
"	L 15 B 4 Knox & Curriers sub.	
"	L 22 & 26 B 18 Schinner add.	
"	L 21 B 13 H Watters add	Homestead Jan 8, 1883
"	L 26, 27 B 22 Arlington Hts add.	
"	L 19 B 7 Inonton.	
"	L 22, 23, 24 B 3 Central Capitol Hill sub	
"	L 9, 10 B 5 Lake Archer sub.	
"	L 15, 16 B 4 W Elyria	
"	See record	
Release Deed	B 66 C & E add.	
"	L 27 & N E 1/4 L 26 B 152 Skiles add	
"	See record	
"	L 29 & N E 1/4 L 28 B 86 Soa & W Brown add.	
"	L 1, 2 B 155 Skiles add.	
"	See record	
"	"	
"	L 29 B 104	E.D.

Where Recorded.	Book.	Page.	GRANTEE.	GRANTOR.	Date of Instrument.			Date of Reception.		
					Month.	Day.	Year.	Month.	Day.	Year.
183	355		Sutton Francis M.	Mohler Joseph	Dec	18	1882	Dec	18	1882
	356		"	"	"	"	"	"	"	"
	357		"	Arthur James C.	"	"	"	"	"	"
	363		Smith Arthur L	Cheesman Walter S	"	18	"	"	19	"
	381		Smith Milo A	Morgan Samuel B	"	21	"	"	21	"
	396		Smith Elizabeth J	Witter John A.	Sep	22	"	"	26	"
	409		Strong Sarah E & Wm	Rice Alonzo	"	16	1881	"	27	"
	419		Smith Austin W	Jaume John F.	Dec	27	1882	"	29	"
185	111		Strong Cyrus	Hollen Fanny S	Nov	14	"	"	7	"
	123		Studebaker Bros Mfg Co	Wall David K et al.	Dec	8	"	"	9	"
	133		Shell Samuel Jr	Binehart Alfred E	"	11	"	"	11	"
	167		Strong Cyrus	Turnbull Leake	"	22	"	"	22	"
	173		Stewart Harvay	Scott Julius S	"	26	"	"	26	"
186	39		Shed Z.	Chaffee Emily S	"	1	"	"	1	"
	44		St George Kate	Ashton Thomas G.	"	1	"	"	2	"
	59		Scott Adoniam J	McEbray S S	"	5	"	"	5	"
	87		Stebbins Charles M.	Smith Flavius et al.	"	13	"	"	13	"
	100		Spindel Geo F	Michalle John	"	"	"	"	16	"
	112		Stamm Althea E.	Taylor Alfred P	"	19	"	"	19	"
	120		Smith J W.	Hagerty Catharine	"	15	"	"	21	"
	124		Strauss Hermann.	McLagan Geo	"	21	"	"	"	"
	143		Scherer Joseph.	Scherer Alex W.	"	22	"	"	26	"
197	82		Stricklin Walter L	Brown Henry C et al	"	"	"	"	5	"
	82		"	Burlingame Alice	"	"	"	"	"	"
	89		Shackelford Annie G.	Russell Geo P et al	Sep	6	1882	"	13	"
	94		Skinner Edward.	Vanderbilt M.	Nov	29	"	"	22	"
36	422		Silverthorn Agnes.	Silverthorn Marshal.	Dec	28	"	Jan	4	1882
105	123		Schlapp Elizabeth	Riverside Cemetery Assn	Jan	11	1883	"	22	1883
172	291		Smith Charles H.	Smith John W	June	4	1882	"	6	"
	298		Stark & Cross	"	Jan	2	1883	"	8	"
	299		Sanborn Herbert L	"	"	"	"	"	"	"
	304		Stephen John E.	Denver Land & Imp Co	June	11	1881	"	"	"
	307		Sigel Frederick	Sherach Julius	Jan	10	1883	"	10	"
	327		Stiles Joel W.	Norris Asher J	"	20	"	"	20	"
	329		Smithern J J.	Tullison Ephraim	Oct	24	1882	"	22	"
	340		Scobey Orlando B.	Sumbar Thomas P	Jan	10	1883	"	24	"
	349		Stevens Isaac N	Ostorn Isabella J.	"	25	"	"	29	"
174	590		Stapleton Martin	Spangler M.	Dec	21	1882	"	2	"
	607		Smith Robert	Hamman Lou G.	Apr	1	"	"	3	"
	637		Scott Kate Virginia	Crane F J B	Dec	7	"	"	8	"
179	245		Sanders Flora E.	Matthews Elias G	"	22	"	"	2	"

Nature of Instrument.	DESCRIPTION.	REMARKS.
Release Deed.	L 14.15 B 22 Highland Terrace	
"	" " " "	
"	" " " "	
"	L 14.6 B 7 Smiths add.	
"	See record.	
"	L 23 B 14 H. Witters add.	
"	L 3.4 B 71 C & E add	
"	L 25.26 B 124 part in Stiles & Clements add.	
Trust Deed.	See record	
"	"	
"	L 1.2 B 155 Stiles add.	Released B 203 P 179
"	L 21.22 B 72 C & E add.	" " 311 111
"	E 1/2 NE 1/4 7-3-68	
"	L 15.16 B 4 W. Elyria	Released B 203 P 419
"	See record	" " 233 430
"	L 11 B 18 Hyde Park add.	Released B 203 P 604
"	L 8 B 14 Witters 1st add.	" " 233 449
"	L 7 B 13 Harvay add.	" " 243 559
"	L 11 to 15 B 2 Fairmont	Released B 203 P 338 Released B 203 P 435
"	L 9 B 76	WD
"	L 29.30 B 1 Fords add.	Released B 204 P 426
"	L 18 B 4 C & E add.	" " 253 477
Pis Pendens.	See record	
"	"	
Release mort.	L 1 to 6.19 to 24 B 24 Chatterham Hts.	
Mortgage.	L 1/2 Plat 3 B 28 Harvay sub.	
Mort Deed.	L E 1/4 20-11-68.	Released B 203 P 379
Certificate	L 28 B 4 Riverside Cemetery.	
Lease	See record.	
Ctf of Partnership.	"	
Affidavit	"	
Agreement.	L 29.30 B 5 Fairmont	
Ctf. of Levy	L 40 to 43 B 3 W. Elyria	
"	Onapin H. Witters add.	
Title Bond.	L 5 B 13 Fords add.	
"	See record	
Power of Atty	"	
Trusts Deed.	"	
Warranty Deed	Plats 1.10 B 58 Harvay sub.	
"	L 5 B 19 Witters 1st add.	
2 C Deed.	L 17 B 6	Ad.

Where Recorded. Book.	Page.	GRANTEE.	GRANTOR.	Date of Instrument.			Date of Reception.		
				Month.	Day.	Year.	Month.	Day.	Year.
179	247	Stone Hannah C.	Jones Jeremiah B.	Jan	3	1883	Jan	3	1883
	255	Swaney Anthony	Parker Charles E. et al.	"	14	"	"	6	"
	263	Southworth Thomas P.	Weston Nathaniel	Oct	25	1882	"	8	"
	285	Schneider Frederick	Miller August	Jan	13	1883	"	13	"
	288	Stallcup John C.	Rhodes Lottie A.	Dec	28	1882	"	15	"
	305	Scobey Orlando B.	Punbar Thomas P.	Jan	10	1883	"	20	"
181	349	Scott Charles H.	Mygatt Howard	Dec	30	1882	"	7	"
	361	Shed J.	Marlow Wm A.	Jan	2	1883	"	3	"
	365	Snider Rufus H.	Snider Mary M.	Mar	17	1881	"	"	"
	379	Sherwood Stanley	Weber M. J.	Dec	30	1882	"	14	"
	385	Stapper Peter J. C.	Von Richthofen Jane	Jan	4	1883	"	"	"
	393	Swanson Carl	Ernst Wm J.	Dec	18	1882	"	"	"
	399	Schwarz Rudolph C.	Schwarz Carl F.	Jan	5	1883	"	5	"
	411	Stevens Mary Mary	Cawker Mary	Sep	13	1882	"	"	"
	413	Spindler Caroline	Seiling Jno G.	Jan	5	1883	"	"	"
	416	Sullivan Walter S.	Forry Michael	"	3	"	"	6	"
	420	Stephens Julia E.	Stephens Isaac H.	"	6	"	"	"	"
	422	Smith Charles H.	Smith John W.	June	3	1882	"	"	"
	423	Swaney Anthony	Clark Kate M.	Jan	5	1883	"	"	"
	446	Shell Mrs Jane	Shell Alfred	"	14	"	"	9	"
	447	Smith Charles H.	Smith John W.	June	"	1882	"	"	"
	453	Schroeder Mrs Maria E.	Harrington Mary F.	Jan	10	1883	"	10	"
	481	Smith Austin W.	Parker Flora	"	13	"	"	13	"
	498	Sopris George L.	Early T. L.	"	11	"	"	15	"
	523	Smith Addie E.	Eberman Theodore	"	17	"	"	18	"
	538	Starke James	Armer Wm H.	"	20	"	"	20	"
	553	Street Sadie B.	Bryant Edward C.	"	1	"	"	1	"
	554	Scanland J. W.	Boldt John F.	"	20	"	"	23	"
	555	Storm Althea E.	Scanland J. W.	"	22	"	"	"	"
	565	Smith Charles H.	Smith John W.	June	5	1882	"	21	"
	570	Smith John W.	Fletcher Donald et al.	Jan	22	1883	"	"	"
	573	Scobey Orlando B.	Cooks Wm S.	Dec	14	1882	"	25	"
	579	Schlapp Elizabeth	Reeves Riddle et al.	Jan	25	1883	"	"	"
	581	Schooley Phoebe M.	Marlow Wm A.	"	"	"	"	"	"
	603	Shattuck John A.	Butters Alfred	"	27	"	"	27	"
	641	Seely Edward J.	Currier Geo W.	Dec	12	"	"	29	"
	616	Seck Percilla	Seck J. H.	Jan	25	"	"	30	"
	621	Spier G. L.	Beale Forest W. et al.	"	30	"	"	"	"
	624	Saxton John M.	Banes Edmund L.	"	13	"	"	"	"
183	444	Schroeder Theodore	Church Frank	"	3	"	"	3	"
	446	Siequist John J.	Phelps Alfred C.	"	4	"	"	4	"

Nature of Instrument.	DESCRIPTION.	REMARKS.
2 Deed.	L 4 B 5 Norwige add.	
"	See record.	
"	"	
"	L 12 B 37	W.D.
"	L 20. 21 B 261 Clements add.	
"	See record.	
Warranty Deed.	Prop in Fairmont	
"	See record.	
"	L 37. 38 B 113 Evans add.	
Special "	L 12 B 64	W.D.
"	L 18. 19 B 1 Richthofens add to Valverde.	
"	L 24 B 2 Downings add.	
"	L 30 B 12 1 st add to Ironton.	
"	See record.	
"	L 9 to 16 B 11 E Swanson	
"	L 1 to 4 B 7 J E Brown's add.	
"	L 26 B 2 Kassenmans add.	
"	L 1 to 4 B 19	E.D.
"	L 19. 20 B 232	"
"	N.W. 1/4 Sec 35 T4 S R 68 W.	
"	L 1. 2. 3 B 42	E.D.
"	L 5 B 13 Hunts add.	
"	Part L 7 B 7 Summers add.	
"	N 1/2 S 1/2 S E 1/4 S E 1/4 Sec 25 T3 S R 68 W.	
"	L 10 B 25 C & E add.	
"	L 14 B 187 Stiles add.	
"	L 4 B 59 Evans add.	
"	Prop in B 78 C & E add.	
"	" " "	
"	L 17 to 21 B 20	E.D.
"	See record.	
Special "	L 29. 30 B 16 Downings add to N.D.	
"	L 19 B 9 in Resub of Witten & Co fields sub.	
"	See record.	
"	L 3 B 32 Hunts add.	
"	L 20 B 4 Knox & Currier sub.	
"	N 1/3 L 21 S 1/3 L 22 Blk B So sub of Evans add.	
"	L 37 to 40 B 4 A E Summers add.	
"	L 10 B 1 Ironton.	
Release Deed.	N.W. 1/4 Sec 24 T3 S R 66 W.	
"	L 23 B 27 C & E add.	

Where Recorded. Book.	Page.	GRANTEE.	GRANTOR.	Date of Instrument.			Date of Reception.		
				Month.	Day.	Year.	Month.	Day.	Year.
183	447	Shugart Peter S.	Kinkade J. M.	Jan	3	1883	Jan	4	1883
	450	Spurck Natharina	Landon Sam S.	"	5	"	"	5	"
	453	Stephens Isaac N.	Pierce Charles R.	"	6	"	"	6	"
	460	Schuyler Jay N.	Cover William W.	"	"	"	"	"	"
	461	" J. A.	Forman H. W.	Nov	27	1882	"	"	"
	472	Sweeney Anthony	Jones James H.	Jan	8	1883	"	8	"
	485	Sutor Ellen	Sprague Miss A.	Dec	23	1882	"	10	"
	486	" "	" "	Jan	10	1883	"	"	"
	487	Svenson Ake.	Charles John Z.	"	11	"	"	11	"
	488	" "	Wanins Peter	"	6	"	"	"	"
	509	Storm Francis S.	Troett John R.	"	11	"	"	15	"
	512	Smith Miss A.	Davis Andrew	"	16	"	"	17	"
	524	Shuers James A.	Cooper J. A.	"	18	"	"	19	"
	538	Schafer Louis	Miller Geo. W.	"	12	"	"	22	"
	552	Sterling Wm J.	Meyers N. H.	"	5	"	"	24	"
	582	Statt Joseph W.	McManne Robert H.	"	27	"	"	27	"
	583	Sinclair Margaret	Evans Wm G.	"	"	"	"	"	"
	584	Stockman Amanda M.	Cooke W. W.	"	29	"	"	29	"
185	221	Standart A. H.	Dillon Henry C.	"	13	"	"	15	"
	241	Stille Mary J.	Nickerson Elijah L.	"	22	"	"	25	"
186	188	Skiles Isaac G.	Struyker Luther H.	"	4	"	"	4	"
	208	Swift Walter J.	Greenleaf Lawrence N.	"	8	"	"	9	"
	215	Storm Althea E.	Horton Wm A.	"	10	"	"	10	"
	267	Smith Alexander B.	Colton Ezra J.	"	24	"	"	24	"
	292	Storm Althea E.	Long Kenneth C.	"	27	"	"	27	"
	303	Shed J.	Prune Mariah L.	"	24	"	"	30	"
	305	Snyder George E.	Johns Fredk W.	"	26	"	"	"	"
194	29	Sheneman Jackson S.	Rever Edward A.	"	6	"	"	23	"
	39	Smith Richard	M. S.	"	26	"	"	26	"
	47	Saporano Faustino	Hearman Lou G.	Nov	27	1882	"	30	"
	48	Saporano F.	"	Dec	18	"	"	"	"
197	104	Spokane Robert J.	Squair Robert H.	Jan	3	1883	"	3	"
	107	Smith Charles H.	Smith Charles H.	June	4	1882	"	6	"
	114	" "	" "	"	3	"	"	9	"
	118	" "	" John W.	"	"	"	"	"	"
	122	Stallcup John C.	Fisk Archie C.	Jan	9	1883	"	"	"
	122	Stallcup Luth Shaffroth	"	"	"	"	"	"	"
	122	Shoat H. M.	"	"	"	"	"	"	"
	125	Soderstrom Andrew	Huston Henry J.	Dec	8	1882	"	10	"
	143	Smith Charles H.	Smith Charles H.	June	5	"	"	24	"
	150	Sterling Wm J.	Williams Joseph	Jan	5	1883	"	"	"

Nature of Instrument.	DESCRIPTION.	REMARKS.	
Release Deed.	L 29. 30 B 33 Hunts add.		
"	L 1 to 4 B 8 The Hunter add.		
"	L 26 B 2 Kassenmans add.		
"	L 114 B 6 Summers add.		
"	" " Summers add.		
"	NE 1/4 Sec 5 NE 1/4 Sec 9 T 4 S R 67 W.		
"	1/4 L 21. 22 B 9 H. Witter add.		
"	L 21 B 9 H. Witter add.		
"	L 8. 9 B 4 A.D.		
"	L 8. 9 B 4 A.D.		
"	B 2 Witter & Cofields sub.		
"	L 18 B 37 Downings add.		
"	L 25 to 30 B 66 C & E add.		
"	L 27. 28 B 7 Waddell & Machens sub.		
"	See record.		
"	L 3. 4 B 142	E.D.	
"	L 3. 4 B 33 Hunts add.		
"	L 1 to 4 B 9 Summers add.		
Trust Deed.	Prop in B 195	E.D. Released B 273 P 5.	
"	L 4. 5 B 25 Arlington Hts add.	Released B 253 P 555	
"	Part L 1 to 5 B 4 Union add.	Released B 213 P 387	
"	L 24 adj 1/2 L 23 B 150 Adams add.	Released B 213 P 243.	
"	See record	Released B 213 P 297.	
"	L 9 to 16 B 3 Rickthofers add to Valverde.	Released B 203 P 639	
"	Prop in Longmont	" " 268 " 515, 516, 517, 518, 519, 520, 521, 522, 523, 524, 525, 526, 527, 528, 529, 530, 531, 532, 533, 534, 535, 536, 537, 538, 539, 540, 541, 542, 543, 544, 545, 546, 547, 548, 549, 550, 551, 552, 553, 554, 555, 556, 557, 558, 559, 560, 561, 562, 563, 564, 565, 566, 567, 568, 569, 570, 571, 572, 573, 574, 575, 576, 577, 578, 579, 580, 581, 582, 583, 584, 585, 586, 587, 588, 589, 590, 591, 592, 593, 594, 595, 596, 597, 598, 599, 600, 601, 602, 603, 604, 605, 606, 607, 608, 609, 610, 611, 612, 613, 614, 615, 616, 617, 618, 619, 620, 621, 622, 623, 624, 625, 626, 627, 628, 629, 630, 631, 632, 633, 634, 635, 636, 637, 638, 639, 640, 641, 642, 643, 644, 645, 646, 647, 648, 649, 650, 651, 652, 653, 654, 655, 656, 657, 658, 659, 660, 661, 662, 663, 664, 665, 666, 667, 668, 669, 670, 671, 672, 673, 674, 675, 676, 677, 678, 679, 680, 681, 682, 683, 684, 685, 686, 687, 688, 689, 690, 691, 692, 693, 694, 695, 696, 697, 698, 699, 700, 701, 702, 703, 704, 705, 706, 707, 708, 709, 710, 711, 712, 713, 714, 715, 716, 717, 718, 719, 720, 721, 722, 723, 724, 725, 726, 727, 728, 729, 730, 731, 732, 733, 734, 735, 736, 737, 738, 739, 740, 741, 742, 743, 744, 745, 746, 747, 748, 749, 750, 751, 752, 753, 754, 755, 756, 757, 758, 759, 760, 761, 762, 763, 764, 765, 766, 767, 768, 769, 770, 771, 772, 773, 774, 775, 776, 777, 778, 779, 780, 781, 782, 783, 784, 785, 786, 787, 788, 789, 790, 791, 792, 793, 794, 795, 796, 797, 798, 799, 800, 801, 802, 803, 804, 805, 806, 807, 808, 809, 810, 811, 812, 813, 814, 815, 816, 817, 818, 819, 820, 821, 822, 823, 824, 825, 826, 827, 828, 829, 830, 831, 832, 833, 834, 835, 836, 837, 838, 839, 840, 841, 842, 843, 844, 845, 846, 847, 848, 849, 850, 851, 852, 853, 854, 855, 856, 857, 858, 859, 860, 861, 862, 863, 864, 865, 866, 867, 868, 869, 870, 871, 872, 873, 874, 875, 876, 877, 878, 879, 880, 881, 882, 883, 884, 885, 886, 887, 888, 889, 890, 891, 892, 893, 894, 895, 896, 897, 898, 899, 900, 901, 902, 903, 904, 905, 906, 907, 908, 909, 910, 911, 912, 913, 914, 915, 916, 917, 918, 919, 920, 921, 922, 923, 924, 925, 926, 927, 928, 929, 930, 931, 932, 933, 934, 935, 936, 937, 938, 939, 940, 941, 942, 943, 944, 945, 946, 947, 948, 949, 950, 951, 952, 953, 954, 955, 956, 957, 958, 959, 960, 961, 962, 963, 964, 965, 966, 967, 968, 969, 970, 971, 972, 973, 974, 975, 976, 977, 978, 979, 980, 981, 982, 983, 984, 985, 986, 987, 988, 989, 990, 991, 992, 993, 994, 995, 996, 997, 998, 999, 1000	
"	L 7 B 4 W. E. byrns	Released B 268 P 399	
"	NW 1/4 sec. SW 1/4 of NE 1/4 18-5-67	Released B 203 P 128	
Warranty Deed	L 38 to 43 B 37 Valverde.		
Receivers Receipt	SW 1/4 of NE 1/4 18-5-67.		
Warranty Deed.	Plat 5 B 27 Hearmans sub.		
"	" 5 B 57		
Lis Pendens	See record.		
Trust Deed.	L 1 to 4 B 19	E.D. Released B 233 P 157	
"	L 1. 2. 3 B 42	" " " 233 - 156	
Release	See record		
Trust Deed	" North Platte Prop. 750 : 490.	Part released 183-534	
"	" " " 202 : 117, 230 : 490.	" " " " "	
"	" " " 202 : 117, 230 : 490.	" " " " "	
"	L 19 Richardson sub.	Released B 313 P 334	
"	L 17 to 21 B 20	E.D. Released B 233 P 155	
Release Deed.	See record.		

GENERAL INDEX, "GRANTEE."

Where Recorded.		GRANTEE.	GRANTOR.	Date of Instrument.			Date of Reception.		
Book.	Page.			Month.	Day.	Year.	Month.	Day.	Year.
105	103	Story Robert	Riverside Cemetery Assn	Oct	6	1879	Feb	19	1883
	124	Schlageter John A	" "	Feb	20	1883	"	20	"
172	356	Smith Hugh	Holme White	Jan	31	"	"	1	"
	444	Stevens Levi	Lake Mary A	Feb	23	"	"	27	"
	444	" Malina FB	" "	"	"	"	"	"	"
	447	Smith Hugh	Holme White	"	27	"	"	"	"
181	633	Smith Henry J.	Deniger L H.	Jan	"	"	"	1	"
183	609	Small Andrew Alex.	Morgan Samuel B.	Feb	2	"	"	2	"
	620	St Laurent Aime	Spangler Michael	"	3	"	"	5	"
	636	Sheriff Robert R.	Colise Wm H.	"	7	"	"	7	"
185	264	Strong Cyrus	Williams Albert P.	"	10	"	"	10	"
	273	Scott Charles H.	Carner John A	"	13	"	"	13	"
	282	Stebbins Charles M.	Van Nest Peter H.	"	15	"	"	16	"
	285	Strong Cyrus	Eckhoff Henry	"	17	"	"	17	"
	289	Schayer C M.	O'Kielly Bernard et al.	"	19	"	"	19	"
	302	Spangler Michael	Dawson Jas A	"	24	"	"	24	"
186	316	Strong Cyrus	Walker Thomas et al.	"	2	"	"	2	"
194	53	Scudamore Hester J.	Denver Circle R & G	"	1	"	"	"	"
	55	Squier Mary Elizabeth	Richardson Geo et al.	Dec	10	1874	"	3	"
	56	Squier Cordelia A.	Squier Mary E.	July	6	1881	"	"	"
	73	St George Kate	Burlington & Co R R Co	Mar	11	1882	"	10	"
	75	Smalley William	Walker John B	Feb	10	1883	"	"	"
	76	Stenborg Melvin S.	Hoxamou Lou G.	May	23	1882	"	12	"
	84	Shelton A D M.	Button H O & S J.	Jan	20	1883	"	13	"
	93	Steele Geo J.	United States	Nov	10	1882	"	16	"
	94	Summers James W	" "	July	25	"	"	17	"
	101	Short S F	Moore Mortimore	Feb	19	1883	"	26	"
179	331	Scott Adamant J.	St George Kate	"	9	"	"	12	"
	334	Smith John W.	Middaugh Asa F.	"	12	"	"	"	"
203	6	Snyder Charles T.	Anderson Geo W	"	8	"	"	9	"
	7	Swift Walter J.	Morgan Samuel B.	"	9	"	"	10	"
	11	"	Phelps Alfred C.	"	"	"	"	"	"
	43	Shell Jane	Spangler Michael	Jan	25	"	"	17	"
	49	Spencer James R.	Steinkauer Frederick	Feb	19	"	"	19	"
	50	Sise Patrick	Hanna John R.	"	"	"	"	"	"
	61	Smith Mary A.	Sailey Wm M.	"	20	"	"	21	"
	81	Swank John	Berkey John M.	"	15	"	"	14	"
	83	Sheritt Thomas	Hanna John R	"	20	"	"	"	"
196	3	Stewart Wm H.	Stodt John	"	3	"	"	3	"
	11	"	Kunzel Andrew	Jan	29	"	"	6	"
	22	Snyder Stephen O.	Cecchini Santino	Feb	8	"	"	8	"

ARAPAHOE COUNTY.

Nature of Instrument.	DESCRIPTION.	REMARKS.
Certificate	NW 1/4 L 99 B 9 Riverside Cemetery.	
"	W 1/2 L 46 B 1 " "	
Order of Court	See record	
Sat of Jus	"	
"	"	
"	"	
Warranty Deed	Prop in Kearmans sub.	
Release Deed	L 15 & S 1/2 L 14 B 1 Whiteville add.	
"	L 1. 2. 3 B 9 Hewitts add.	
"	L 19. 20 B 13 Watters 1 st add.	
Trust Deed	Prop in B 52 C & E add.	Released B 223 P. 111
"	SW 1/4 31-2-68	Released B 244 P. 556
"	L 9 to 12 B 94 Porters add.	" 243 594
"	See record	" 243 611
"	L 19 B 28 C & E add.	Released B 243 P. 502
"	L 10 & part 9 B 70 H C Browns add.	" 273 421
"	L 7 B 241	W D
Warranty Deed	L 23 B 46 Byers sub.	
"	L 20 Richardson sub	
"	"	
Deed	See record	
Warranty Deed	L 16 to 19 B 4 Central sub	
"	Plat 7 B 26 Kearmans sub	
"	See record	
Patent	NW 1/4 18-3-66.	
"	" 10-2-68	
Warranty Deed	L 12 B 64 Clements add.	
2 Deeds	L 11 B 15 Garden add.	
"	See record.	
Release Deed	L 1 to 4 B 2 Snyder sub.	
"	L 20. 21 B 150 Adaes add.	
"	L 1. 2. B 9 The Hunts add.	
"	See record	
"	L 24. 25 B 36 Schunners add.	
"	L 35. 36 B 27 Riverside add.	
"	L 6 B 12 Broadway Terrace.	
"	L 3. 4 B 11	E D
"	See record	
Trust deed	L 12 B 61 Labathulans add.	Released B 253 P. 341
"	See record	Released B 243 P. 191
"	L 4 B 11 Union add.	" 360 83

GENERAL INDEX, "GRANTEE."

Where Recorded.	Book.	Page.	GRANTEE.	GRANTOR.	Date of Instrument.			Date of Reception.		
					Month.	Day.	Year.	Month.	Day.	Year.
196	44	2	Stephens Henry J.	Clay Daniel R.	Jan	26	1883	Feb	12	1883
	113		"	"	"	30	"	"	"	"
	52		Sweet Anna L.	Box Caroline R.	Feb	14	"	"	13	"
	57		Stewart Wm H.	Sherwood Ida E.	"	"	"	"	14	"
	58		Short H. M.	Berry Sophia	"	"	"	"	"	"
	61		Scott Thomas A.	Luthe Herman E. et al	"	13	"	"	15	"
	84		Stewart Wm H.	Kuester Ernest	"	19	"	"	19	"
	90		Sands Esther	Christ Francis	"	20	"	"	21	"
	94		Shed J.	Von Richtofen Jane	"	21	"	"	23	"
	101		Symes Sophy F.	Robinson Wm R.	"	23	"	"	"	"
	101		Sanger Alice F.	"	"	"	"	"	"	"
	102		Stewart Wm H.	Chiesewright Walter	"	"	"	"	"	"
	110		Smith John G.	Abrams Ludolph et al.	"	24	"	"	24	"
188	6		Snyder S Emma	Robinson Charles L.	"	1	"	"	2	"
	28		Stiles L. A.	Leathemarr F. M.	"	3	"	"	3	"
	32		Schinner Augustus S.	Toght Josephine A.	"	"	"	"	6	"
	62		Scobey Orlando B.	Patrick Daniel	"	6	"	"	9	"
	71		Smiley Sarah A.	Kastor Sidor H.	"	1	"	"	12	"
	103		St George Rachel D.	Sailey Wm M.	Aug	26	1882	"	16	"
	104		"	"	Nov	27	"	"	"	"
	111		Shute F. D.	Brooks N. C.	Feb	6	1883	"	"	"
	120		Smith Mollie L.	Dunbar Thomas P. et al	"	15	"	"	17	"
	123		Stephens Henry J. & J.	Curry Edward S.	"	17	"	"	"	"
	131		Stedman Chas. A.	Judd Charles A.	"	"	"	"	17	"
	140		Scotfield Lott.	Butt Daniel W.	"	19	"	"	"	"
	156		Stanley Nathan O.	Thompson Charles A.	"	13	"	"	23	"
	199		Southard Sarah J.	Marlow Wm A.	Oct	26	1882	"	27	"
105	125		Sproston L. A.	Riverside Cemetery Assoc	Mar	8	1882	Mar	8	"
	126		Sanderline E. J.	"	Nov	4	"	"	10	"
131	253		Smith Geo. L.	County Treasurer	June	13	"	"	3	"
	254		"	"	"	"	"	"	"	"
	255		"	"	"	"	"	"	"	"
	256		"	"	"	"	"	"	"	"
	257		"	"	"	"	"	"	"	"
160	178		Spencer Joseph	Denver Land & Imp Co	Nov	13	1882	"	2	"
	559		Stegman Jennie	Snyder Stephen O.	Mar	22	1883	"	22	"
172	470		Shoop Samuel J.	Fletcher Donald et al	May	27	1882	"	3	"
	483		Scott Adoniam J.	Savrow & Co	Oct	8	"	"	7	"
	485		Scanlan Martin	Corcoran Patrick J.	Mar	7	1883	"	"	"
	488		Smith E. L.	Vorburgh Nathan O.	Aug	2	1882	"	9	"
	498		Sanderson L. J.	Medina F. J.	Mar	19	1883	"	19	"

ARAPAHOE COUNTY.

Nature of Instrument.	DESCRIPTION.	REMARKS.
Trust Deed	W 1/2 L 2 B 2 26 Witters A. & ass.	
"	Lots in B 99 Capitol Hall sub 2nd filing	Released B 253 P 109
"	L 24 & part 23 B 87 L & A add.	Released B 213 P 189
"	L 9 W 1/2 L 8 B 44 Byers sub	Released B 203 P 595
"	L 20 B 40 C & E ass.	" " 213 " 154
"	See record	" " 213 " 499
"	Part L 10 B 259	Released B 223 P 23
"	L 7 B 3 Mullens add.	" " 233 " 487
"	See record	Released B 213 P 144
"	L 22 B 173	Released B 223 P 91
"	"	Released B 223 P 91
"	L 15 B 9 1st add to Dronton.	Released B 214 P 589
"	L 15. 16. Free B 17 H. Witters add.	Released B 223 P 146
Warranty Deed	L 9. 10 B 8 Waddell's Machine sub	
"	L 6 B 4 Lincoln sub	
"	See record.	
"	L 1. 2. B 13. L 12 B 12 1st add to Dronton	
"	L 12. 13. A 1/2 14 B 34 26 C. Brown add.	
"	L 7 B 5 L Archer sub Ex near 16 ft.	
"	L 8 " " "	
"	See record	
"	L 20 B 9 Swansea	
"	Prop in Porters add.	
"	L 32 B 17 Elyria.	
"	L 21 B 189 Clements add.	
"	See record	
"	L 25. 26 B 8 Burlington	
Certificate	A E 1/4 L 3 B 9 Riverside Cemetery.	
"	W 1/2 L 56 B 1	
Treasurers Deed	See record	
"	"	
"	"	
"	"	
"	"	
Warranty Deed.	L 17 & N 1/2 L 18 B 4 W Elyria	
"	L 20 B 11 Union add.	
Agreement	See record	Part B 259 P 669
Title Bond	L 11 B 18 Hyde Park add.	
Trans of Jud.	See record	
Con of atty	"	
Assignment	"	

Where Recorded.		GRANTEE.	GRANTOR.	Date of Instrument.			Date of Reception.		
Book.	Page.			Month.	Day.	Year.	Month.	Day.	Year.
172	501	Smith Andrew P	U S Ore Separating Co	Mar	17	1883	Mar	19	1883
	503	Smith Edward L	Hoagland Jns A et al.	"	14	"	"	"	"
	521	Steehn Mrs Emma	Kennel Magdalena	Dec	12	1882	"	23	"
	545	Smith Albert	Darrow Geo G	Mar	30	1883	"	30	"
179	388	Stalcup John C	Benford J E	Jan	3	1881	"	7	"
	394	Smith Horace G	Smith Jessie F	Mar	13	1883	"	13	"
	419	Smith Charles H	Smith John W	"	12	"	"	21	"
	425	Smith Albert	Le Fevre Owen E	"	24	"	"	24	"
	430	Strickler James M	Society of St Paul Congl Ch	"	27	"	"	27	"
	430	Shrock Thomas P	"	"	"	"	"	"	"
185	318	Strong Cyrus	Cole L H	"	5	"	"	5	"
194	137	Smith Gains	Inman asa F et al	Sep	17	1880	"	8	"
	142	Smith Sadie	Smith John W	Dec	22	1882	"	13	"
	144	"	"	"	"	"	"	"	"
	145	"	"	"	"	"	"	"	"
197	215	Shoop Samuel J	Fletcher Donald et al	Mar	5	1883	"	5	"
	230	St George Charles S	Spangler W	"	12	"	"	14	"
	241	Sampson David	M ^c Callough M Sampson	"	1	"	"	31	"
195	1	Senack John	Jones Henry	"	5	"	"	5	"
	13	Smith Charles H.	Beardolse Elmore C	"	12	"	"	12	"
	31	Smedley William	Woolfenden J H.	"	"	"	"	21	"
	50	Smith Austin W	Edmonds Kattie R	"	23	"	"	27	"
	56	Shapter Mary	White Martha a a	"	28	"	"	29	"
	63	Strong Cyrus	Anderson Mary J et al	"	30	"	"	30	"
	67	Shapter Mary	Eggs Rudolph et al	"	31	"	"	31	"
196	134	Schooley Phoebe M	Kill William	Feb	20	"	"	1	"
	151	Scheidemantel Chas A	Zulauf James J.	Mar	2	"	"	3	"
	167	Snyder Stephen O	Meek A E et al	"	6	"	"	6	"
	191	Stewart Wm H	Anderson Caroline	"	10	"	"	10	"
	194	Scobey Orlando B	Fraser Hugh G	"	"	"	"	"	"
	199	Sattethwaite John	Gregory Clara M	"	"	"	"	12	"
	211	Snyder Stephen O	Over James M	"	13	"	"	13	"
	214	Sprague W G.	Lofus E J	"	"	"	"	"	"
	223	Snyder Stephen O	Thompson W H et al	"	15	"	"	15	"
	225	"	Meek A E	"	16	"	"	16	"
	237	Shackelford Joel W	Reichard Mary E	"	17	"	"	17	"
	251	Snyder Stephen O	Baratte Victor	"	20	"	"	20	"
	264	Schindelholz Anton	Kielkopf Christian et al	"	"	"	"	22	"
	280	Steele Susan M	Reynolds Harriet O	"	22	"	"	23	"
	298	Shapter Mary	Martin Edmund P	"	26	"	"	26	"
	312	Spearin Daniel A	Martin Stephen S	"	28	"	"	28	"

Nature of Instrument.	DESCRIPTION.	REMARKS.
Agreement	See record	
Trans of Jud	"	
Cons of atty	"	
Assignment	"	
2 C Deed.	L 7 B 28	W.D.
"	L 1 to 6 B 73 C & C add	
"	L 2 to 3 B 62 Sabathulere add.	
"	Prop in Swansea	
"	L 15. 16 B 112	E.D.
"	"	"
Trust Deed	Part B 20 Withers 1 st add and Rel B 243 P 530 B 253 P 207	
Trustee's sub	See record	
Special Warranty Deed	Prop in Smiths add.	
"	See record	
"	"	
Trust Deed	" Part Released B 243 P 245	
Release Deed	L 2 B 15 Garden add.	
Trust Deed	See record	
"	W 1/2 NW 1/4 30-2-68	Released B 293 P 401
"	See record	Released B 243 P 536
"	L 4 Smedley's sub	" " 31 " 195
"	L 15. 16 B 50 Sabathulere add	Released B 253 P 474
"	L 19. 20 B 23 Evans add.	" B 313 P 616
"	L 2. 3 B 42	W.D. Released B 244 P 137
"	1/6 L 7 B 1	" B 573 P 261.
"	L 33. 34 B 7 Burlington	Released B 311 P 14
"	N 1/2 S E 1/4 NW 1/4 3-2-67	1113 157
"	L 1. 2 B 12 Union add.	Released B 243 P 80
"	L 23 B 3 Hunte add.	" " 213 P 312
"	L 21 B 2 Fords add.	Released B 223 P 282
"	L 7. 8 B 10 Woodell & machens sub	Released B 203 P 377
"	L 3. 4 B 7 Union add.	" " 211 " 215
"	See record	Rel B 243 P 515 Part Released B 313 P 179
"	L 1 to 4 B 6 Union add.	
"	L 3 B 12	Released B 244 P 24
"	L 21. 22 B 180 Clements add	" " 211 " 419
"	L 4 B 12 Union add.	Released B 223 P 288
"	L 10. 9 B 52 C & C add	Released B 1230 P 288
"	L 16 B 9 J W Smiths add	Released B 253 P 574
"	Part L 17. 18. 19 B 13 Karsenmans add.	" B 583 P 419.
"	S E 1/2 L 4 B 43 Released B 243 P 526	W.D. Released B 223 P 179

Where Recorded.		GRANTEE.	GRANTOR.	Date of Instrument.			Date of Reception.		
Book.	Page.			Month.	Day.	Year.	Month.	Day.	Year.
196	316	Imedley Mary E	Dozier Henry	Mar	28	1883	Mar	28	1883
198	"	Strickler James M	Irish Sarah C	"	29	"	"	29	"
	4	Shapter Mary	Eppich Christoph A	"	"	"	"	"	"
	18	Scheidemantel Charles	Rinne Ferdinand	"	31	"	"	31	"
203	108	Scotfield Andrew L	Hanna John R	"	1	"	"	1	"
	108	" Addie A.	"	"	1	"	"	1	"
	113	Schooley Phebe M	Lake David J	Feb	21	"	"	1	"
	113	" Wm E	"	"	"	"	"	1	"
	115	Stringham Elizabeth	Berkey John M	Mar	1	"	"	2	"
	127	Sharman Sarah R	Hanna John R	Jan	22	"	"	5	"
	129	Sternes Isaac N	Cook John Jr	Mar	5	"	"	"	"
	147	Strong Dewey W	M ^{rs} Cornuck R R	"	7	"	"	7	"
	151	Spindler Frank J	Hamer S R	"	"	"	"	8	"
	153	Sanborn George L	Otto Oran G	Feb	8	1883	"	"	"
	152	Savage John	Otto " "	Mar	7	"	"	"	"
	156	Schaeffer Jonathan	Hanna John R	"	8	"	"	"	"
	160	Stagg Eliza J	"	"	9	"	"	9	"
	161	"	"	"	"	"	"	"	"
	168	"	"	"	10	"	"	10	"
	169	"	"	"	"	"	"	"	"
	173	"	"	"	12	"	"	12	"
	188	Schultz Geo F	Webster John W	"	13	"	"	14	"
	188	" Louisa	"	"	"	"	"	"	"
	197	Schnepp Emile	Goddard Richard P	"	15	"	"	16	"
	198	Swift Walter J	Spangler Michael	"	16	"	"	"	"
	203	Shapter Mary	Hart Charles N	"	7	"	"	17	"
	206	Shackelford Joel W	Fairdon Sam S	"	17	"	"	"	"
	216	Smith Benj H.	Nichols James B.	"	19	"	"	21	"
	220	Schwede Frank	Saxton John M	"	21	"	"	19	"
	221	Skellton Wm B O	Glise Wm B	"	"	"	"	22	"
	226	Stagg Eliza J	Hanna John R	"	"	"	"	"	"
	229	"	"	"	"	"	"	"	"
	231	Shaver James W	Todd Wm L	"	22	"	"	23	"
	233	Scherack Julius	Wallenweber Louis	"	23	"	"	"	"
	238	Stockman Amanda M	Cooke W. W.	"	"	"	"	"	"
	240	Smith Milo A	Davis Andrew	"	16	"	"	24	"
	241	"	Hanna John R	"	14	"	"	"	"
	242	"	Morgan Saml B	"	15	"	"	"	"
	243	" Henrietta E	Brown J Sidney	"	16	"	"	"	"
	245	" Albert	Hamer S R	"	24	"	"	"	"
	269	Storm Francis S & Arthur E	Shapter Edward	"	21	"	"	27	"

Nature of Instrument.	DESCRIPTION.	REMARKS.
Trust Deed	Centre 1/3 P 1 to 6 B 8 H & R add.	Released B 253 B 341
"	B 9 Sunnyside add.	Released B 233 B 96
"	P 27 to 30 B 31 Downings add.	
"	P 11 B 77	E D Released B 258 B 584
Release Deed	SW 1/4 Sec 2 T 3 S R 67 W	
"	"	
"	P 34.35 B 7 Burlington	
"	"	
"	P 14 B 2 Hume add.	
"	P 3 B 14	
"	P 4.5.6 B 3 H. Winters add.	
"	See record.	
"	P 24.25 B 9 Garden add. Ex. near 6 ft.	
"	SE 1/2 P 9 B 12	W.D.
"	P 1.2 B 8 H. Winters add.	
"	P 2 B 6 Elmwood add.	
"	P 11.12 B 64 H. C. Brown 2d add.	
"	"	
"	P 35.36 B 42	
"	"	
"	P 11.12 B 64	
"	P 6 B 175	E D
"	"	
"	P 34 B 9 Elmwood	
"	P 32 & 3/5 P 31 B 67 C & E add.	
"	P 10 B 97	E D
"	P 21.22 B 180 Clements add.	
"	P 12 B 231	E D
"	P 4 B 7 Inonton.	
"	Prop in Dec 18-5-68	
"	P 14.15 B 76 1st add to Arlington H & L	
"	"	
"	P 16 B 4 Summers add.	
"	P 1 to 5 B 1 Brinkhaus add.	
"	P 1 to 4 B 7 Summers add.	
"	Lots in B 37 Downings add &	E D
"	P 10.11. B 37 H. C. Brown 1st add.	
"	P 12 & part 11 B 64	W.D.
"	P 12 B 48	E D
"	P 28 B 15 Garden add.	
"	P 30.31.32 B 97	E D

Where Recorded.		GRANTEE.	GRANTOR.	Date of Instrument.			Date of Reception.		
Book.	Page.			Month.	Day.	Year.	Month.	Day.	Year.
203	270	Savage Belle H.	Chittenden H. A.	Mar	27	1883	Mar	27	1883
	272	Sprague Wm B.	Kent Omer C.	"	21	"	"	"	"
	277	Swamy Peter J.	Stallcup Jno C.	"	27	"	"	28	"
	282	Smith Emily E.	M ^c Cartney Wm F.	"	28	"	"	"	"
	283	"	Hanna John R.	"	"	"	"	"	"
	292	" Henry J.	Metzger Joseph	"	29	"	"	29	"
	300	Storm Francis S.	Shapton Edward	"	30	"	"	30	"
	300	" Althea E.	"	"	"	"	"	"	"
	308	"	"	"	"	"	"	31	"
	308	" Francis S.	"	"	"	"	"	"	"
	309	Steele Henry P.	Thatcher J. A.	"	31	"	"	"	"
	313	Spellman Elizabeth	Wilson Geo W.	"	"	"	"	"	"
188	222	Smith Charles H.	Smith John W.	Dec	22	1882	"	1	"
	236	Stephens Henry J. Jr.	Hill Geo W.	Mar	2	1883	"	2	"
	241	School Dist No 17	Wilson Andrew S.	Dec	5	1882	"	"	"
	246	Schulz Wm F.	Sattler S. W.	Mar	2	1883	"	"	"
	250	Sayles Alice	Hotchkins Melissa	Feb	21	"	"	3	"
	255	Stapper O. J. C.	Von Richthofen Jane	Mar	3	"	"	"	"
	260	Shank R. A. & Jacob	M ^c Clain Oliver S.	Feb	12	"	"	"	"
	264	Steele Robert W.	Woodbury Frank S.	Mar	5	"	"	5	"
	274	Strouse Mary L.	Hotchkins Melissa	Feb	23	"	"	6	"
	280	Shell Mrs Jane	Shell Samuel Jr.	Jan	5	"	"	"	"
	306	Sammons John J.	Morrison L. S.	Mar	1	"	"	7	"
	315	Schultz Peter & John	Fisher Susan A.	"	8	"	"	8	"
	340	Smythe Samuel S.	Reser Edward A.	"	9	"	"	10	"
	359	Sleeth Elenor	Hall Ada	"	12	"	"	13	"
	370	Steffan Fredrick	La Vielle James B.	"	14	"	"	14	"
	371	Schulz William F.	Book Charles	"	"	"	"	"	"
	377	St George Kate	Von Richthofen Jane	"	"	"	"	15	"
	383	Smith Mills H.	O'Connor Catharine	"	15	"	"	"	"
	387	Smith Mills A.	M ^c Elroy Douglass J.	Feb	21	"	"	16	"
	390	Sammis Fannie E.	Thomas Hugh H.	Mar	16	"	"	"	"
	409	Schneider Fred	Brinkhaus Paul H.	"	"	"	"	17	"
	416	Smith Carrie	Spew Robert W.	"	19	"	"	19	"
	417	Shepard Samuel L.	Young Frank C.	"	"	"	"	"	"
	441	Sulphens R. G.	Von Richthofen Jane	"	17	"	"	21	"
	462	Shepard Samuel C.	Young Frank C.	"	19	"	"	22	"
	465	Stilwell Mary A.	Thomas Hugh H.	Feb	22	"	"	"	"
	466	Scott George H.	Isle Henry	Mar	16	"	"	"	"
	498	Smellie W. G.	Sawson Thomas F.	Oct	28	1882	"	26	"
	502	Smith Annie R.	Merriam Edward F.	Jan	2	1883	"	"	"

Nature of Instrument.	DESCRIPTION.	REMARKS.
Release Deed.	L 9 & S 1/2 L 8 B 6.5 to Brown 2 ^d add.	
"	See record.	
"	L 6 B 18 Elmwood add.	
"	L 23. 24 B 61	E. S.
"	"	"
"	L 8. 9. 10. 11 B 6 Avondale.	
"	L 30 31. 32 B 97	E. S.
"	"	"
"	"	"
"	"	"
"	L 29 to 32 B 187 Stiles add.	
"	L 23. 24 B 9 1 st add to Ironton.	
Final Warranty Deed	See record	
"	L 19. 20 B 301 Clements add.	
"	Part B 26 to Witters N. S. add.	
"	L 13 B 5 L Archer sub.	
"	L 14 B 4 Park Ave add.	
"	L 22. 23 B 2 Richtofens add to L Archer	
"	N 1/2 L 14 B 39 Haunts add.	
"	1/2 L 11 to 15 B 9 Schunners add.	
"	L 35 B 13 Haunts add.	
"	L 31. 32 B 189 Clements add.	
"	L 13 B 20 Haunts add.	
"	L 29 to 32 B 5 1 st Add to Ironton	
"	B 15 Reser sub.	
"	L 12 B 54 Stecke add.	
"	L 19 B 40 C. S. add.	
"	N 1/2 L 4 B 77	W. S.
"	L 29 B 15 Garden add.	
"	L 4 to 7 B 1 Ellyria	
"	See record	
"	L 13. 14 B 4 Broadway add.	Homestead Apr 2-1883
"	See record	
"	L 3. 4. 5 B 5 A E Summers add.	
"	L 1 to 5 B 92 J. W. Smiths add.	
"	L 7 B 1 Quice & Minnans add.	
"	L 1 to 5 B 92 J. W. Smiths add.	
"	L 11. 12 B 4 Broadway add to Ryers sub.	
"	L 12 B 15 Haunts add.	
"	L 15 Collins add.	
"	L 33. 34 B 5 2 ^d filing of McCusker's add.	

Where Recorded. Book.	Page.	GRANTEE.	GRANTOR.	Date of Instrument.			Date of Reception.		
				Month.	Day.	Year.	Month.	Day.	Year.
188	513	Smith Mary E	Walker Charles H	Feb	15	1882	Mar	27	1883
	519	Smith Emily F	Hill David	Mar	27	"	"	"	"
	524	Stevane Henry	Bates Andrew	Feb	5	"	"	"	"
	538	Starr Ellen	Henry Mary	Mar	28	"	"	28	"
	548	Schlegel Alexander	Sabatthuler John U	"	29	"	"	29	"
	552	Steffan William	Keener Fredk A	"	"	"	"	"	"
	553	"	Lavielle James B	July	1	1882	"	"	"
	563	Schoot Dirk W	Oswald Daniel C	Mar	30	1883	"	30	"
	567	Symes S G	Montgomery John C	"	"	"	"	"	"
	574	Steele Henry D	Steele Henry P	"	31	"	"	31	"
105	129	Sumner Minerva	Reverie Cemetery assoc	Dec	27	1882	"	17	"
160	184	Schueler Frederick	Senon Land & Imp Co	Apr	25	1883	Apr	26	"
	185	Smith Michael	"	"	30	"	"	30	"
172	552	Storm F D	Shaptes Mary	"	1	"	"	1	"
	576	Storms Mary C	Wolff John	"	2	"	"	11	"
	589	Stevens Levi	Marie Sarah J	"	12	"	"	12	"
	599	Smith Chas J	Kaas O F	"	7	"	"	19	"
179	453	Stover Belle S	Smith Geo S	"	11	"	"	5	"
	460	Smith Albert	Daniel Jacob	"	7	"	"	7	"
	461	"	Harner S R	"	6	"	"	"	"
	467	Snyder S Emma	Snyder Chas J	"	7	"	"	11	"
	470	Strickler James M	Harner S R	Mar	29	"	"	12	"
	472	"	Darrow Geo G & W	"	"	"	"	"	"
	474	Smith Albert	Bisford E J	Apr	12	"	"	13	"
	477	Sisty Wilson E	Cook Alice M	"	13	"	"	14	"
	483	Svensen Ake	McConnick R R	"	10	"	"	16	"
	484	"	Bedford Edward L	"	"	"	"	"	"
	485	"	Matthews E G	June	25	1873	"	"	"
	493	Smith Albert	Few John W	Dec	21	1882	"	20	"
	502	St George Ed	Christopher Edward	Apr	21	1883	"	22	"
	503	"	Salmaw Wm M	"	"	"	"	"	"
	504	Smith Albert	Williams Jno P	June	26	1882	"	"	"
	507	Stone Caroline	Smith Albert	Apr	19	1883	"	25	"
188	634	Smith Michael	Frisk Eugene S	Jan	8	"	"	5	"
189	4	Speer R W	Storm Altha E	"	22	"	"	6	"
	6	Slater Seth S	Keener Fredk A	Apr	6	"	"	"	"
	25	Spuler Theodore	Jenkins Elwood A	"	7	"	"	9	"
	26	Steele Henry D	Hagan Mary J & L	"	"	"	"	"	"
	42	Scobey Orlando B	Miller John J	Mar	24	"	"	10	"
	54	Smith Anderson	McLester Peter	Apr	11	"	"	11	"
	102	Sumner M. Anna	Frisk Archie C	"	13	"	"	16	"

Nature of Instrument.	DESCRIPTION.	REMARKS.
Warranty Deed	L 6 to 10 B 22 Highland Terrace	
"	L 6. 7 B 29 H C Brown add	
"	L 3 B 36 C & add	
"	See record	
"	L 35 36 B 3 H Swanson add	
"	L 14. 15 B 6 S Elyria	
"	L 30 31 B 5 Elyria	
"	L 1 to 10 B 3 Hunt add	
"	L 5. 6 B 130	ED
"	L 29 to 32 B 187 Stiles add	
Certificate	L 59 B 4 Riverside Cemetery less 2 ft	
Warranty Deed	L 3 B 12 S Fairview	Homestead May 18. 1883
"	L 9 B 9 Fairmont	
Lease	L 10 B 97	ED
Declaration in Trust	See record	
Trans of Jus	"	
Agreement	"	
2 C Deed	L 7. 8. 9 B 11 M Kees add.	
"	L 10. 11. 22 23. 24 B 4 Kassarman add.	
"	L 5 to 8 B 13 1st add to fronton.	
"	W 1/2 L 12 14. 15 B 1 Snyder sub	
"	See record	
"	"	
"	L 11. 22 to 26 B 4 Kassarman add.	
"	L 13. 14 B 12 1st add to fronton	
"	L 8. 9 B 4	AS
"	"	"
"	"	"
"	B 10 H & R add.	
"	L 22. 23 B 14 Garden add E near 6 ft.	
"	L 26 B 9	"
"	1/2 B 3. 4 Kassarman add	
"	See record	
Warranty Deed	L 15 B 1 W Elyria	
"	1/2 L 21. 22 B 68 J W Smiths add.	
"	See record.	
"	L 25 to 28 B 32 C H Walker sub	
"	L 25 8 1/2 26 B 43 Evans add	
"	L 1. 2 in - 18 C & E add.	
"	L 11 B 3 Sumners add	
"	L 23 B 3 Fisks add	

GENERAL INDEX, "GRANTEE."

Where Recorded.		GRANTEE.	GRANTOR.	Date of Instrument.			Date of Reception.		
Book.	Page.			Month.	Day.	Year.	Month.	Day.	Year.
189	117	Sullivan John J.	Fuller Horace	Apr	13	1883	Apr	17	1883
	120	Swift Walter J	Timmerman Geo W	Mar	28	"	"	"	"
	126	School Dist No 17	Carle Adeline E	Apr	17	"	"	18	"
	131	Pumpson Wm C	Crawford James	Sep	18	1882	"	19	"
	132	"	Cook Wm J	"	7	"	"	"	"
	142	School Dist No 3	Brewer Jefferson J ^{ds}	Apr	19	1883	"	"	"
	146	Scobey Orlando B	Dumbas Thomas P	"	2	"	"	20	"
	149	Sevier David	Edbrooke Frank E	"	17	"	"	"	"
	185	Sulley Mary	Hallack Erasmus F	Oct	4	1880	"	24	"
	193	Simpson James	Guthrie Elias	Apr	13	1882	"	"	"
	197	Scherrer Alex V	Hayat Thomas J ^{ds}	"	24	"	"	25	"
	199	Shiles Isaac G	McCullough Geo	"	25	"	"	"	"
	201	Smith Anna R.	McCabe John	Mar	31	"	"	"	"
	217	Sleeth Elenor	Hornee Willie B ^{ds}	Apr	24	"	"	26	"
	236	Schwartz Carl F	Schwartz Rudolph C.	"	26	"	"	28	"
	250	Stark Sanford	Mann F. P.	"	28	"	"	30	"
194	203	Slater Seth S.	Heavnington Benj. F	"	4	"	"	5	"
	220	Strochle Christina	Richardson Geo	Jan	6	"	"	12	"
	221	Stinkard Sarah	Barnum P J	Apr	5	"	"	13	"
	225	Shortridge Laura E	Horman Lou G	May	23	1882	"	14	"
	241	Smith Edmund L	Kilgrew Eveline	Apr	9	1882	"	9	"
197	254	"	Darrow Geo G	"	5	"	"	5	"
	255	Sixty Wilson E	Darrow Geo G et al	"	7	"	"	7	"
195	84	Strong Cyrus	Pearce Mary	"	"	"	"	"	"
	92	"	Lewis Emma et al	"	10	"	"	12	"
	94	Shapter Mary	Hurley John	"	11	"	"	"	"
	95	Senack John	Ten Wankel Herman	"	13	"	"	13	"
	112	Stevens Melvina F B.	Stevens Melvina F B	"	16	"	"	19	"
	121	Schinner Adolph	McQuire Michael	"	24	"	"	24	"
198	26	Shapter Mary	Russell Harriet E	"	2	"	"	2	"
	37	Stebbins Charles M	Beardlee Elmore C	"	3	"	"	4	"
	42	Shelby S Barton	Joy Solomon J	"	5	"	"	5	"
	51	Shapter Mary	Boyle John H	"	"	"	"	6	"
	53	Stagman Jennie	Hearty Elizabeth J et al	"	"	"	"	"	"
	59	Stewart Wm H	Statu Belle J	"	6	"	"	7	"
	74	Schneider Wm	Standring Robert	Feb	1	"	"	10	"
	83	Schaefer Peter	Nahring Carly	Apr	7	"	"	11	"
	86	Stagman Jane	Fisk Eugene S	"	11	"	"	"	"
	87	Satterthwaite John	Lawson Chas	"	"	"	"	"	"
	91	Strickler James M	Scobey Orlando B	"	10	"	"	12	"
	100	Sixty Wilson E	Darrow Geo G	"	13	"	"	14	"

ARAPAHOE COUNTY.

Nature of Instrument.	DESCRIPTION.	REMARKS.
Warranty Deed	L 34. 35 B 29 To Ostroms add.	
"	L 18 S 1/2 17 B 299 Clements add.	
"	B 3 Witter & Capfield's sub	
Special "	L 3 B 18 Downings add to Ad	
"	L 4 B 18 " "	
"	See record	
Special "	"	
"	E 50ft L 17 to 20 B 8 Hunt's add.	
"	Part L 7 B 16 Witters 1 st add.	
"	L 15 B 27 Riverside add.	
"	See record	
"	L 29 B 63 C & E add.	
"	L 5 B 31 Hunt's add.	
"	L 4 to 8 B 90 Stiles add.	
"	L 30 B 12 1 st add to Innton.	
"	Prop in Accordance	
Probate Deed	L 27. 28 B 206	E 1
Warranty Deed	L 7 Richardson's sub	
"	L 25 B 71 P J Barnum's sub	
"	Plat 2 B 28 Harman's sub	
Trustees Deed	L 29. 30 B 24 Riverside add.	
Mortgage	See record	
Notice of Suit	"	
Trust Deed	L 30. 31 in sub of B 20 Witters 1 st add.	Released B 214 P 358
"	L 1. 2. 3 B 3 Summers add.	" " 223. 346
"	See record	
"	L 39. 40 B 32 Witters 1 st add.	Released B 253 P 681
"	See record	Released B 258 P 490
"	L 20 B 14 Schinner's add.	" " 223. 16
"	See record	" " 311. 295
"	L 11 to 16 B 95 Posters add.	
"	L 17 to 20. B 71 C & E add.	Released B 253 P 476
"	L 7 B 21 Downings add.	Released B 253 P 334
"	L 11. 12 B 12 Elyria	" " 223. 365
"	Part L 45 to 48 B 3 Pierce & Harman's add.	Released B 213 P 626.
"	See record	
"	L 16. 17 Collins add.	Released B 213 P 677.
"	L 5. 6 B 15 Elyria	
"	L 21 B 13 Witters 1 st add.	Released B 254 P 779
"	Prop in Swansea	B 211 P 276
"	"	" " 223. 75
"	L 33. 34 B 17 1 st add to Innton.	

Where Recorded.		GRANTEE.	GRANTOR.	Date of Instrument.			Date of Reception.		
Book.	Page.			Month.	Day.	Year.	Month.	Day.	Year.
178	121	Smith Charles J	Haas O F	Apr	7	1883	Apr	19	1883
	125	Snyder Stephen O	Gilman Eliza	"	19	"	"	"	"
	129	Smith Harriet A	Rollins Elizabeth L	"	17	"	"	20	"
	151	Snyder Stephen O	Capelli Angelo	"	23	"	"	23	"
	154	Sanford Byron W	Markle Jesse B	"	"	"	"	"	"
203	330	Stoddard Edward L	Hornev John W	"	4	"	"	4	"
	340	Sprague Mira R.	Wood Samuel W	"	5	"	"	5	"
	352	Schoolcraft David M	Stallcup Jno C.	Mar	17	"	"	7	"
	360	Sulzer Christian	Neef Fredk	Apr	7	"	"	"	"
	368	Swift Walter J	Phelps Alfred C	"	9	"	"	9	"
	382	Stinson Lou A	Kanna John R	"	11	"	"	11	"
	388	Small Andrew A	Morgan Samuel B	"	10	"	"	12	"
	403	Scott Francis M	Woodbury Adoniam J	"	14	"	"	14	"
	409	Svenson Ake	Charles John L	Jan	11	1883	"	16	"
	410	"	Wanne Peter	Apr	16	"	"	"	"
	428	Stevens M F B	Fisher Clayton S.	"	"	"	"	19	"
	429	Smith Chas J & Mary E	Woodbury Adoniam J	"	7	"	"	"	"
	430	"	"	"	"	"	"	"	"
	432	Stuckfield Georgia L	Gambin E L	"	19	"	"	"	"
	433	"	Legge Orr	"	"	"	"	"	"
	450	Smith Christiana A	Kanna John R	"	20	"	"	21	"
	488	Streight M & A	Kurtz Julius	"	28	"	"	28	"
36	438	Strickler James M	Alvord Samuel	May	11	"	May	11	"
	440	"	Steffan Frederick H	"	15	"	"	19	"
	441	"	Golden Michael	"	2	"	"	"	"
131	262	Saxton John M	Daily Jno L	Oct	27	1882	"	10	"
172	633	Sixty & Co	Moffitt Geo	May	1	1883	"	2	"
	639	Stroup Louisa L	Maloney John	"	4	"	"	4	"
179	516	Stone Hannah C	Phillips John H	"	1	"	"	2	"
	519	Saxton John M	McCullough M S.	Apr	23	"	"	4	"
	520	Sears M L	1st Baptist Church	May	3	"	"	5	"
	544	Seerie David	Edbrooks Frank E	"	14	"	"	15	"
189	266	Sterling Franklin R & H	Kountze Chas B	"	1	"	"	1	"
	274	Summers Heattie L	Raube Andrew	"	1	"	"	1	"
	280	Spalding John F	Palmer Chester W	Feb	17	"	"	2	"
	297	Saxton John M	Norton Geo M Jr	Apr	23	"	"	4	"
	305	Switherland Catharine	Parker E L	May	3	"	"	"	"
	306	Steele Henry D.	McMann Mary A	Apr	18	"	"	"	"
	314	St George O D	Benedict Aaron A	May	3	"	"	"	"
	320	Stewart Edward R	Evans John	Feb	10	"	"	5	"
	321	Shaw Lettie M	Caraher Francis	Apr	18	"	"	"	"

Nature of Instrument.	DESCRIPTION.	REMARKS.
Trust Deed	L 21 B 4 A B Cases add.	Released B 258 P 74
"	L 6 B 5 Union add.	Released B 233 P 101
"	L 11. 12 B 2 H C Browns add.	" " 783 " 77
"	L 8. 9 B 11 Union add.	Release B 273 P 109
"	See record	" " 293 " 4/6
Release Deed	L 5 & 1/2 L 4 B 29 J W Smiths add.	
"	L 26. 27 B 105	ED
"	L 11 B 8 Elmwood	
"	L 27 B 2 Kassenmans add.	
"	L 22 B 5 Kountze add.	
"	L 23. 24 B 231	ED
"	L 13. 14. 15 B 1 Whitsett add.	
"	L 31. 32 B 151 Park & Styles add.	
"	L 8. 9 B 4	NS
"	"	"
"	See record	
"	L 20. 21 B 4 A B Cases add.	
"	L 21 " " "	
"	L 2 B 1 Kennedys add.	
"	" " " "	
"	L 20. 21 B 7 Herk add.	
"	W 1/2 L 2. 3 B 3 Potter Highlands	
Mortg Deed	L 38 B 1 Avondale.	
"	L 1. 2 B 19 C & Co add.	Released B 279 P 101
"	L 5. 6 B 2	
Treasurers Deed	L 6 B 197	ED
Bond for Deed.	L 29. 30 B 13 1st add to Norton	
Sat of Ind	See record	
2 C Deed	Part L 4 B 5 Kountze add.	
"	L 19. 20 B 319 Clements add.	
"	L 1. 2 B 13 Garden add.	
"	See record	
Warranty Deed.	L 5. 6 B 1 Kountze add.	
"	L 3 B 21 Downings add.	
"	L 19. 20 B 178 Clements add.	
"	L 19. 20 B 319	
"	L 29 B 17 1st add to Norton	
"	L 25. 26 B 162	ED
"	Land in 12-2-66	
"	L 29. 30 B 22 Evans add.	
"	L 7 B 5 Central pub.	

GENERAL INDEX, "GRANTEE."

Where Recorded.		GRANTEE.	GRANTOR.	Date of Instrument.			Date of Reception.		
Book.	Page.			Month.	Day.	Year.	Month.	Day.	Year.
189	322	Stark William	Joy Solomon J ^{thos}	Apr	20	1883	May	5	1883
326		Sanders Nathan P	Barnum Phineas J	"	5	"	"	"	"
333		Shank Lucy	Le Fevre Owen E	May	7	"	"	7	"
336		Spieker John	Jenkins Elwood N	"	7	"	"	"	"
337		Sefton Geo W	Merriman Charles E ^{thos}	"	"	"	"	"	"
399		Scott Lucilla	Molenaar Evelyn R	"	10	"	"	12	"
410		Shell Isabell	Johns Georganna	Nov	8	1881	"	14	"
413		Sumner Eliza J	Sumner Wm L	May	14	1883	"	15	"
446		State of Colorado	Cheesman Walter S	Apr	1	"	"	18	"
447		"	Kessler Geo W ^{thos}	"	"	"	"	"	"
448		"	"	"	"	"	"	"	"
469		Seavy Moses M	Seavy Sarah E	May	21	"	"	21	"
471		Smith Emily G	Knapp Wm	Mar	31	"	"	"	"
487		Smith Julia A	Hunter Sue	May	9	"	"	23	"
490		Spalding John F ^{thos}	Palmer Chester W ^{thos}	Apr	30	"	"	"	"
498		Scherer Henry	Messner John	May	22	"	"	"	"
499		Spitzer Jesse S	Shn Susan A	"	16	"	"	24	"
505		Stark Lucy L	Fisk Archie C	"	23	"	"	"	"
507		Schwab Meta	Sullivan John	"	7	"	"	25	"
510		Schmason Bruno J	Gurley Charles D	"	23	"	"	"	"
513		Singer John	Brown Henry C	"	24	"	"	"	"
530		Shattuck John A	Butters Alfred	"	26	"	"	26	"
538		Siebert Magdalena	McCormick Robert R	"	24	"	"	28	"
540		Shattuck Ettie A	Morgan Wm	"	28	"	"	"	"
568		Sweeney John	Hogan Frank	"	31	"	"	31	"
569		Stair Ida M	McKim Eliza A	"	8	"	"	"	"
570		Stephens Mary C	Roberts Fannie B	"	31	"	"	"	"
194	302	Steffan Frederick	Ebert Mary J ^{thos}	"	1	"	"	15	"
197	307	Sailori Ferdinando	Silvestri Nicola	Dec	18	1882	"	12	"
	308	Strickler James M	Jones James H	May	15	1883	"	15	"
	320	Schroder Georganna	Elben Wm	"	16	"	"	19	"
202	17	Steele J L					"	12	"
	19	Scott Geo L	Kirkwood Thos S ^{thos}	May	14	1883	"	14	"
	20	Scobey Orlando B	Spangler M Sheriff	"	"	"	"	"	"
	25	Siegel Fred	Houghton Jno	"	16	"	"	16	"
	28	Sears John P Jr	Rearse Horatio B	"	18	"	"	18	"
	32	Sixty & Co	Kennedy James C	"	10	"	"	"	"
	42	Sammon John J	Morrison S D	Mar	1	"	"	22	"
	43	Sumblaw W H	Pringle J B	May	1	"	"	"	"
	68	Seely Edward J	Allen B S	"	25	"	"	31	"
198	214	Scobey O B	Lundgren Jno D	Apr	30	"	"	4	"

ARAPAHOE COUNTY.

Nature of Instrument.	DESCRIPTION.	REMARKS.
Warranty Deed	L 16 to 20 B 34 Park Ave add.	
"	L 21 to 24 B 71 P J Barnum sub	
"	L 9. 10 B 6 Swansea	
"	L 29. 30 B 4 Villa Park add.	
"	NW 1/2 L 10 B 64 W D	
"	L 11. 12 B 10 Waddell & Mackens sub	
"	See record	
"	L 35. 36 part 37 B 4 M Summers add	
"	L 1 to 10. 31 to 40 B 6 H C Browns 2 ^d add.	
"	L 11 to 30 " "	
"	L 1 to 40 " "	
"	L 51 B 18 1 st add to Fronton	
"	Part B 43 Gallups So Broadway sub	
"	L 11 B 18 B So sub of Evans add.	
"	L 21. 22 B 178 Clements add	
"	L 15. 16 B 17 CFE add.	
"	L 26. 27. 28 B 7 Smiths add	
"	L 19. 20 B 2 Avondale.	
"	L 11 B 5 CFE add.	
"	L 6 B 33 Highland	
"	L 9 B 283 Clements add	
"	L 4. 5. 6 B 32 Hunts add.	
"	L 10 B 253 W D	
"	L 11 B 1 Kountze add	
"	1/2 L 6 3. 64 B 7 Fronton	
"	L 12. 13 B 2 Central Capitol Hill sub	
"	Part in B 33 H C Browns add	
Admors Deed	L 1. 2. B 19 CFE add	
Mortgage	Crop in Pringles sub	Released B 217 P 277
Release Deed	L 5 B 3 CFE add	
Trust Deed	L 18 B 27 Hallacks sub	Released B 253 P 255
Statement	See record	
Sat of Just	"	
Release	L 3 to 6 B 26 Swansea	
Of of Levy	See record	
"	B 16 A Town of Highlands.	
Bond for Deed	L 28 B 13 1 st add to Fronton	
"	L 12 B 20 Hunts add	
"	L 26. 27 B 29 Pringles sub	
Assignment	See record	
Trust Deed	L 4. 5. 6 B 32 Pringles sub	Released B 213 P 259

GENERAL INDEX, "GRANTEE."

Where Recorded.		GRANTEE.	GRANTOR.	Date of Instrument.			Date of Reception.		
Book.	Page.			Month.	Day.	Year.	Month.	Day.	Year.
198	219	Steele Henry S	Nichols Herbert A	May	3	1883	May	4	1883
	237	Shelby S Barton	Neil Henry J	"	7	"	"	7	"
	261	Schaefer Peter	Schweikart Chas	"	11	"	"	11	"
	280	Sprague Warner & Co	Wickham Emma L	"	"	"	"	15	"
	285	State National Bank	Little Richard S	"	14	"	"	"	"
	300	Stark Sanford	Von Richthofen Jane	"	17	"	"	17	"
	301	Satterthwaite John	Lawson Benj C	"	"	"	"	18	"
195	146	Smith Henry L	Kerr Henry W	"	1	"	"	7	"
	147	Smalley Agnes	Sherart Rebecca S	"	8	"	"	8	"
	152	Senack John	Bennell Henry S	"	9	"	"	10	"
	157	Satterthwaite John	Sherwood Ida E	"	10	"	"	11	"
	158	Speidel Geo F	Evermann Fredk F	"	12	"	"	12	"
	177	Smalley Mary EV	Mullen Arthur C	"	22	"	"	22	"
	190	Smith Austin W	Martin A J	"	23	"	"	25	"
206	16	Smalley Mary EV	Schwarz Carl F	"	24	"	"	26	"
	22	Schulz Geo F	Brankamp Wm	"	26	"	"	28	"
203	506	Stilwell Mary A	Lathan Alex	"	1	"	"	1	"
	511	Slockett Catherine R	Liddings Elijah J	Apr	24	"	"	2	"
	512	Sammon John J	Morrison S M	May	1	"	"	"	"
	523	Smith Henry J	Mezler Joseph	Apr	26	"	"	4	"
	547	St George Kate	Barth Wm	May	4	"	"	7	"
	552	Sherart Rebecca S	Hevin Theo W	"	8	"	"	8	"
	571	Schweikart Chas	Rohlfing F L	"	11	"	"	11	"
	573	Storey Mary A	Todd Wm S	"	9	"	"	"	"
	575	Sherwood Ida E	Landon Sam S	"	10	"	"	"	"
	610	Simonton Frances M	Hanna John R	Mar	13	"	"	18	"
	615	Smith Margaret B	Wroom Jno B	May	8	"	"	19	"
	618	Siegrist Jos A	Miles Alfred H	"	19	"	"	"	"
	619	"	McClure Chas H	"	"	"	"	"	"
	640	Sayre Mary M & A	Jones James H	"	23	"	"	24	"
213	3	Simmons Aurella C	Ewing Josiah O	"	"	"	"	"	"
	18	Stohl C E	Salmore R H	Apr	27	"	"	26	"
	21	Sullivan Annie B	Miles Alfred H	May	9	"	"	29	"
	24	Stark Wm	Lapp John M	"	26	"	"	31	"
	36	445 Smith Mary R	Spigg Mary E	June	14	"	June	23	"
179	584	Scobey Orlando B	Rubidge David	May	29	"	"	1	"
	585	Smith Albert	Salomon Fred J	"	28	"	"	2	"
	588	Simms James L	Fitzpatrick James S	Jan	2	"	"	4	"
	590	Sigler Geo W	Knapp John S	Dec	1	1882	"	6	"
	593	Smith Albert	Parker Chas E	June	5	1883	"	7	"
	602	Sinton Helen	Inman Samuel J	"	7	"	"	13	"

ARAPAHOE COUNTY.

Nature of Instrument.	DESCRIPTION.	REMARKS.
Trust Deed.	L 25 & S 1/2 26 B 43 Evans add.	Released B 273 P 506
"	L 27. 28 B 261 Clements add	" " 333 & 95
"	See record	Released B 273 P 221
"	L 3. 4 B 4 Sunnysides add.	Released B 223 P 67
"	See record	
"	B 6 & W 1/2 B 5 Cornerway & Broadway sub.	Released B 213 P 39
"	L 29 B 14 Witters 1st add.	" " 223 & 531
"	L 15. 16 B 98	ED Released B 273 P 421
"	L 14. 15 B 18 Fords add.	" " 238 & 9
"	L 26 B 46 Schummers add.	" " 273 & 337
"	L 9 & W 1/2 L 8 B 44 Byers sub.	Released B 253 P 489
"	L 3 B 20 Hunts add.	" " 313 & 77
"	L 5 B 59 Curtis & Clarkes add.	Released B 268 P 192
"	Part L 7 B 7 Summers add.	Released B 243 P 60
"	B 30 B 12 1st add to Dronton.	Released B 244 P 593
"	L 25. 26 B 18 Schummers add.	Released B 273 P 453.
Release Deed	L 11. 12 B 4 Broadway add.	
"	L 31. 32 B 209	ED
"	L 13 B 20 Hunts add.	
"	Prop in Avondale	
"	L 25. 26 B 30 C & E add.	
"	L 14. 15 B 18 Fords add.	
"	See record	
"	L 30. 31. 32 B 107	ED
"	L 9 & W 1/2 L 10 B 44 Byers sub.	
"	L 14. 15. 16 B 232	ED
"	L 10. 11 B 4 Park ave add.	
"	L 8 B 25 Arlington Hts add.	
"	L 9 " " "	
"	L 1 B 41	WA
"	B 12 Cornerway & Broadway sub.	
"	L 20 B 25 Highland	
"	L 16 B 30 Arlington Hts add.	
"	L 16 to 20 B 34 Park ave add.	
Mort Deed.	L 34. 35 B 34 " "	Released B 283 P 62
2nd Deed.	L 10. 11 B 4 Fisks add.	
"	1/2 SW 1/4 S E 1/4 33-4-68	
"	N 1/2 SW 1/4 SW 1/4 14-3-68	
"	See record	
"	"	
"	NW 1/2 L 9 B 65 WA	

Where Recorded.		GRANTEE.	GRANTOR.	Date of Instrument.			Date of Reception.		
Book.	Page.			Month.	Day.	Year.	Month.	Day.	Year.
179	617	Schick Martin	Roth Chas	June	20	1883	June	22	1883
189	585	Spencer Frank E	Gallup Charlotte R	May	23	"	"	1	"
	636	Schindelholz Anton	Schindelholz Marie	Apr	26	"	"	6	"
	637	" Marie	" Anton	"	"	"	"	"	"
	639	Schoepflin Mary Ann	Johnson Fanny H	June	5	"	"	"	"
190	2	Stine Wm P	Long Cora P 2nd	"	14	"	"	7	"
	4	Scofield Lott	Kerr Sarah A	"	5	"	"	"	"
	16	Sanford Wm H	Pringle Jordan P 2nd	"	"	"	"	"	"
	20	Steele J L	Daley Wm M	"	8	"	"	8	"
	39	Selbach Caroline C	Bohm Charles	"	7	"	"	11	"
	70	Scobey Orlando B	Pringle Jordan P 2nd	"	"	"	"	15	"
	72	"	Fenster Agnes C	"	13	"	"	"	"
	80	Skinner G. W. & S J	Shed J	"	11	"	"	16	"
	90	Southworth Ada F	Southworth Thos P	"	16	"	"	"	"
	107	Smitham Wm & Dizzie	Cole Henry	"	18	"	"	19	"
	110	Safley Ben	Safley Elizabeth	"	13	"	"	"	"
	128	Smith Henry J	Dillon Mollie	"	19	"	"	21	"
	145	Strove Melchior	Reinge Margarethe	"	20	"	"	22	"
	149	Sargent Edward H	Fisk Archie C	"	"	"	"	"	"
	156	Shields Chas J	Bramhall John 2nd	"	11	"	"	23	"
	159	Skinner Nathan	Von Richtofen Jane	"	23	"	"	"	"
	170	Schumner Adolph	Chartman Thomas	Nov	28	1881	"	26	"
	171	Skinner Kate	Von Richtofen Jane	June	23	1883	"	"	"
	173	Shepard Samuel C	Valentine Harvey O	"	26	"	"	"	"
	179	Shiff G W	Berger Margaret B	"	27	"	"	27	"
	183	Stahl Anetta H	Stahl Benj E	Apr	9	"	"	28	"
	194	Schmohl Fred	Jenkins Edward H	June	4	"	"	29	"
194	317	Stearns Clara M	Platte Land Co	Mar	13	"	"	1	"
	326	Swift Walter J	Allen Nettie H	June	-	"	"	14	"
	391	Schlunk J P	OKarvorn John W	May	22	"	"	27	"
197	392	Scott Frank P	Shugart & Groves	-	-	-	"	1	"
	342	Smis Meli	Smis James G	Nov	14	1882	"	14	"
	370	Stewart Ralph W	Colo Breunig Co et al	-	-	-	"	15	"
	375	Sheldon Frank L	Tibbette Laura A	May	25	1883	"	19	"
195	211	Strong Cyrus	Greenwood Martha L	June	4	"	"	5	"
	234	Smith Henry J	Talbot Ralph	May	16	"	"	15	"
	262	Scott Chas H	Carner John A	June	26	"	"	26	"
206	47	Snowden Lucy	Weller Julia A	"	1	"	"	1	"
	51	Smedley Mary E V	Eberly Lina	"	2	"	"	2	"
	53	Scott A J	Palis Eugenie	May	14	"	"	11	"
	76	Scudamore Edwin	Felthousen Wm J	June	7	"	"	9	"

Nature of Instrument.	DESCRIPTION.	REMARKS.
2 C Deed.	See record	
Warranty Deed.	S E 1/4 of SW 1/4 17-4-68	
"	L 1 to 4 B 44 C & add.	
"	L 25, 26 B 50 E D	
"	L 3 B 4 N D	
"	L 13, 14 B 38 Wadell & Machine sub	
"	L 31, 32 B 9 Evans add.	
"	L 28 B 29 Pringles sub	
"	See record	Homelead June 13, 1883
"	B 15 Bohms sub	
"	L 9, 10 B 33 Pringles sub	
"	Prop in B 32 Gabathulens add.	
"	L 7, 8, 9 B 2 Richtofens add to L Archer	
"	See record	
"	L 25 B 14 Hunts add.	
"	L 18 & 1/3 19 B 160 E D	
"	L 3, 4 B 53 Stecks add.	
"	L 37 B 27 Hallacks sub	
"	See record	
"	L 2, 3, 5 B 24 Witters 1st add.	
"	L 12 to 15 B 1 Richtofens add to Valverde.	
"	See record	
"	B 6 & W 1/2 B 5 Pomeroy & Broadway sub	
"	See record	
"	L 29, 30, 31 B 63 H C Browns 2d add.	
"	W 1/2 L 2, 3 B 34 Patter Highlands	
"	L 8 to 11 B 14 Fairmont add.	
"	See record	
"	L 29, 30 B 2 Horners add.	
2 C Deed.	Prop in Villa Park add.	
Notice of Suit	L 16 to 19 B 1 Snijders sub	
Order of Court	See record	
Notice of Suit	L 7, 8, 9 B 66 W D	
Mtg Deed.	L 4, 5 B 111 P J Barnums sub	Released B 271 P 461
Trust Deed.	Lots in B 217 Clements add.	
"	L 20, 21 B 8 Avondale	Released B 311 P 447
"	SW 1/4 31-2-68 lastly Released B 201 P 555 - Released B 253 P 448	
"	L 11 B 231 E D	Released B 271 P 461
"	L 1, 2, 24, 25, 26 B 23 Drawings add.	" " 733 " 735
"	L 11, 12 B 21 Highland	Released B 271 P 447
"	L 40 B 47 Byers sub	" " 233 " 327

GENERAL INDEX, "GRANTEE."

Where Recorded.		GRANTEE.	GRANTOR.	Date of Instrument.			Date of Reception.		
Book.	Page.			Month.	Day.	Year.	Month.	Day.	Year.
206	79	Sargent Ed H	Kerstrom Martin	May	31	1883	June	9	1883
	81	Simmons Martha	Durieux Isabella	June	9	"	"	"	"
	89	Short H M	Hadley J A Jr	"	13	"	"	13	"
	102	Spague W G	Oakes James L	"	11	"	"	15	"
	113	Spangler Michael	O'Neil John B	"	18	"	"	18	"
	116	Smith Jotol	Reed Dora E	"	"	"	"	19	"
	120	Strahorn Robt E	Balerman Kate	"	19	"	"	"	"
	143	Shapter Mary	Davis Wm H	Apr	14	"	"	25	"
	147	Snowden Lucy	Hecker John	June	26	"	"	26	"
	148	Smith Emma V	McHenry Valeria L	"	"	"	"	"	"
	153	Snyder Chas J	Archob Lottie E	"	13	"	"	28	"
202	70	Spangler M	Murphy John W	May	28	"	"	1	"
	111	Strauss Herman	Miles A H	Dec	9	1880	"	12	"
	114	Savage Henry	Whitritt Emma C	June	1	1880	"	"	"
	117	Spitzer John W	Barker Wm J	"	12	"	"	13	"
	117	"	"	"	"	"	"	"	"
	122	Schayer C M	Jaris Jno et al	"	13	"	"	14	"
	123	Steers Thomas J	Steers Isaac B et al	July	11	1882	"	"	"
	129	Smythe S S	Theler Julia	June	15	1883	"	16	"
	130	"	Andrews Chas	"	"	"	"	"	"
	147	Sarwask Elizabeth	Collins Jos L	May	1	"	"	22	"
	150	Smith Mills H	Smith Asie E	"	29	"	"	28	"
213	31	Seck J H	Routt W S	June	1	"	"	1	"
	32	Storme Hyeckiah	McKinley Alex B	"	"	"	"	1	"
	70	Sheets Helena	Kountze Chas B	June	1	1883	"	5	"
	77	Swift Walter J	Root Edwin C	"	5	"	"	6	"
	84	Sheehy Mary	Phelps A C	"	7	"	"	7	"
	93	Shearer Jno B. Chas	Blackburn Jno W	Dec	21	1880	"	9	"
	94	Slater Wm	Phelps A C	June	4	1883	"	11	"
	107	Schroeder Johanna	Weber Albert H	"	14	"	"	14	"
	116	Stephens Mary C	Todd Wm S	"	"	"	"	16	"
	123	Stokes Albert C	Jones James H	"	11	"	"	"	"
	134	Strahorn Robt E	Cowry Ed	"	19	"	"	19	"
	146	Sarwask Elizabeth	Decker W S	"	22	"	"	22	"
	149	Stanley Wm	Jenkins W S	May	8	"	"	"	"
	152	Steele J L	Sailey Jno L	June	11	"	"	"	"
	157	Storey Mary A	Savenport Martin W	"	23	"	"	23	"
	158	"	Todd Wm S	"	"	"	"	"	"
	160	Shattuck Jno A	Thompson Geo W	"	"	"	"	25	"
	161	"	Todd Wm S	June	11	1883	"	"	"
	162	Smith Albert	Kettle Geo E	"	19	"	"	"	"

ARAPAHOE COUNTY.

Nature of Instrument.	DESCRIPTION.	REMARKS.
Trust deed	L 17. 18 B 38 Samuel E Browns add.	Released B 223 P 67
"	L 17 B 80 C & E add.	Released B 213 P 535.
"	Real 1/2 L 17. 18 B 61 C & E add.	" 213 P 442
"	See record	Released B 214 P 494
"	Prop in Park Ave add.	Released B 223 P 299
"	L 27. 28 B 36 C & E add.	Released B 213 P 480.
"	L 9. 10 B 103 Capitol Hill sub 2 ^d filing	" 214 P 6
"	B 3 Sunnyside add.	" 213 P 225
"	Part L 2 B 11 H Witters & S add.	Released B 223 P 135
"	L 22. 23 Clarks sub	Released B 223 P 43
"	Part L 13 14. 15 B 1 Snyder sub	" 213 P 508
Off of Levy	L 39. 40 B 14 Hunte add.	
Lease	L 23 B 47 Ed	
"	L 25 B 43 Ed	
Sat of Jud	See record	
"	"	
Off of Levy	Prop in 1 st add to E Swanson	
Con of atty	See record	
Trans of Jud	"	
"	"	
Lease	"	
Con of atty	"	
Release deed	A 1/3 B 21 + S 1/3 B 22 Blk B So sub of Evans add.	
"	See record	
"	L 1. 2 B 187 Stiles add.	
"	L 21 B 150 Adams & Stiles add.	
"	Part L 18 B 17 C & E add.	
"	L 8 B 68 C & E add.	
"	L 10 B 19 Witters 1 st add.	
"	L W 1/2 L 9 B 32 W S	
"	Prop in H C Browns add.	
"	See record	
"	L 9. 10. 11 B 103 Capitol Hill sub 2 ^d filing	
"	L 5 B 49 C & E add.	
"	L 3 B 1 H Witters & S add.	
"	See record	
"	L 30. 31. 32 B 107 Ed	
"	" " "	
"	L 1. 2 B 32 Hunte add.	
"	L 3 " "	
"	L 2 B 5 Edmwood add.	

[illegible]

GENERAL INDEX, "GRANTEE."

ARAPAHOE COUNTY.

[illegible]

ARAPAHOE COUNTY.[illegible]

Where Recorded. Book. Page.	GRANTEE.	GRANTOR.	Date of Instrument.			Date of Reception.		
			Month.	Day.	Year.	Month.	Day.	Year.
160 142	Taulbee W D	Denver Land & Imp Co	Sep	29	1882	Oct	3	1882
145	Thurston Harvett	"	Apr	25	"	"	11	"
172 73	Treat Elisha R	Treat Elizabeth & et al.	Aug	19	"	"	5	"
78	Thompson Wm	Furlish A B	Oct	5	"	"	6	"
106	Tilford Orville	Moore David G.	"	16	"	"	17	"
132	Turton Thomas	Heav Thos W	"	28	"	"	30	"
173 543	Toy Solomon J	Karper John J	"	14	"	"	14	"
585	"	"	"	10	"	"	10	"
587	"	Gurray Edward S	"	"	"	"	"	"
175 288	Tillotson Mary E	Jones Mary S et al.	"	3	"	"	4	"
301	"	Mehler Hannah	"	"	"	"	10	"
174 428	Tebbette Laura A	Barnum Phineas J	"	30	"	"	30	"
179 73	Tiedemann William	Tiedeman Chas.	"	3	"	"	4	"
93	Thomas Crooks	Pare George P	"	18	"	"	18	"
117	Turton Thomas	Moore Elizabeth	"	28	"	"	30	"
183 39	Turner Sargent C.	Woodbury R H	"	26	"	"	27	"
55	Toy Solomon J	Karper John J	"	28	"	"	30	"
197 42	Tillotson Mary E	Babcock Leicester et al.	Sep	27	"	"	17	"
185 13	"	Carrie Louisa J	Oct	25	"	"	26	"
184 131	Thomas Hugh H	Mogle Wm et al.	"	11	"	"	11	"
208	Turton Thomas	Finnie Agnes	"	30	"	"	30	"
180 31	Twining Mary	Light Edward B	Sep	30	"	"	2	"
43	Thompson C. A.	Mullins Julia S	Oct	3	"	"	3	"
58	Tynor James	Adair Robert	"	4	"	"	4	"
74	Thompson Guy H.	Mabbott Elizabeth	"	"	"	"	5	"
87	Trask Thacher E	Mallory Dwight D.	"	2	"	"	6	"
96	Tyler William A.	Hunt Alex C.	"	7	"	"	9	"
111	Toy Solomon J.	Wood Levi	"	9	"	"	10	"
133	Thompson Fiona A	Hawkins Thomas H	"	10	"	"	11	"
148	Tomblin D M	Worthington Henry	"	13	"	"	13	"
148	" E S	"	"	"	"	"	"	"
165	Taylor John	Dawson William	"	16	1880	"	14	"
182	Tilford Orville	Brown Samuel C	"	"	1882	"	16	"
200	Taylor Alfred P	Hadley John A Jr	"	17	"	"	17	"
234	Tetzlaff August	Gurley Charles S	"	20	"	"	20	"
240	Thompson Elizabeth	Bennett Joseph	"	13	"	"	21	"
251	Thompson Charles A	Walker Chas H.	"	23	"	"	23	"
255	" Wm F	Light Edward B	"	17	"	"	24	"
174 513	Townley John	Bingham Emma J	Oct	27	"	Nov	28	"
179 150	Thatcher Joseph A	Eddy Edw et al.	Nov	11	"	"	13	"
197 69	Taylor Alfred P	Carroll Margaret	June	13	"	"	16	"

Nature of Instrument.	DESCRIPTION.	REMARKS.
Warranty Deed	Prop in Fairmont	
"	L 14 to 17 B 7 Elyria	
Power of Atty	See record.	
Of of Levy	"	
agreement	"	
Release.	"	
Release Deed	L 34. 35 B 34 Park Ave add.	
"	L 21 to 27 B 34	
"	L 9 B 244	E.D.
Trust Deed	L 5. 6. B 24 Evans add.	Released B 24 P 2
"	L 6 B 175	E.D.
Warranty Deed.	L 4. 5 B 111 P J Barnums sub	
2 C Deed.	See record	
"	L 27. 28 B 165	E.D.
"	See record	
Release Deed	L 12 B 189 Clements add.	
"	L 36 B 34 Park Ave add.	
Mortgage	L 17. 18 B 99	E.D.
Trust Deed.	See record	Released B 23 P 72
"	L 6. 7. 8 B 4 Broadway add.	Released B 23 P 85
"	Part L 4 B 13 H Wittere N S add.	" " 214 " 270
Warranty Deed	L 5. 7 B 25 Riverside add.	
"	1/2 L 10. 11 B 2 Hoorners add.	
"	L 3 Sloan Lake sub.	
"	L 27 B 7 Lake Archer sub.	
"	N 1/2 L 21 to 24 B 31 Rogers sub.	
"	L 36 B 23 Hunts add.	
"	All int in L 30 31 B 34 Park Ave add.	
"	See record	
"	L 21 to 28 B 4 Worthingtons sub.	
"	"	
"	L 5. 6. B 21 Swansea	
"	L 4 B 175	E.D.
"	Front 1/2 L 18 B 61 C & E add.	
"	L 23. 24 B 24 Highland.	
"	Part L 12 B 199	E.D.
Special	Lots in 2nd filing of McCulloughs add.	
"	L 53. 54 B 25 Riverside add.	
"	L 13 B 63 Gabathulere add.	
2 C Deed.	See record.	
Release Deed	L 17. 18 B 61 C & E add.	

Where Recorded.	Book.	Page.	GRANTEE.	GRANTOR.	Date of Instrument.			Date of Reception.		
					Month.	Day.	Year.	Month.	Day.	Year.
172	217		Thompson William	Prosser Harper H.	Nov	25	1882	Nov	25	1882
183	72		Truss Thomas J.	Spangler Michael	Oct	30	"	"	2	"
	94		Toy Solomon J.	Harper John J.	Nov	6	"	"	6	"
	114		Tupper Francis W.	Berkey John M.	"	9	"	"	9	"
	156		Taylor Alfred P.	Carroll Mary.	June	14	"	"	16	"
	164		Thorlow Wm.	Sprague Maria R.	Nov	17	"	"	17	"
	184		Telford Jacob.	Glue L. C.	"	20	"	"	20	"
	220		Tetter William M.	O'Brien John E.	"	25	"	"	25	"
	227		Toy Solomon J.	Lyster Theo G.	"	22	"	"	28	"
	228		"	"	"	"	"	"	"	"
	240		Thing Mary L.	Ingersoll Frank W.	"	24	"	"	29	"
184	226		Trappes Emily C.	Seefelt Charles	"	3	"	"	3	"
	230		Taylor Libbie H.	Bixby Ella.	"	14	"	"	14	"
	260		Thomas Crooker.	Darwin James	"	10	"	"	10	"
	264		Thompson James	Johnson Fredk W et al	"	"	"	"	11	"
185	24		Tillotson Mary E.	Oatman Mary B.	"	1	"	"	1	"
	35		Thompson James.	Bennett Joseph.	"	17	"	"	17	"
	90		Tabor Augusta L.	Peck Hannibal E.	"	23	"	"	25	"
186	28		Thatcher Joseph A.	Rhoads Oliver F.	"	28	"	"	29	"
	37		"	Delaney Benjamin M.	"	29	"	"	"	"
180	346		Trevartha George.	Heil Luther	Oct	10	"	"	2	"
	368		Tabor Nathaniel M.	McOmber J. H.	Nov	1	"	"	14	"
	369		Tabor N M.	Body Henry	Oct	31	"	"	"	"
	467		Thomas Hugh H.	Gans George A.	Nov	14	"	"	14	"
	483		Toy Solomon J.	Norton Geo M Jr.	"	15	"	"	15	"
	494		Toohy Patrick	Sayer Anna Augusta.	Sep	4	"	"	16	"
	509		Taylor Alfred P.	Oliver Ma	Nov	15	"	"	17	"
	516		Taylor Samuel K.	Evans John	"	16	"	"	"	"
	575		Townsend Woodford.	Sandon Charlotte	May	1	"	"	23	"
	607		Thompson W Finley	Boyer John N et al	Nov	22	"	"	28	"
	608		"	"	"	"	"	"	"	"
	615		Thing John W.	Crook Corinne D.	"	18	"	"	"	"
	620		Towers H. G.	Renson Lorenzo.	"	15	"	"	29	"
174	518		Tynon James	Wagner Henry O.	Dec	1	"	Dec	2	"
	546		Thomas Hugh H.	Denver Circle R & Co	Mar	11	"	"	9	"
	561		Trountine Philip	United States	Nov	15	1873	"	15	"
	583		Thompson Lenor	Hearman Lou G.	May	23	1882	"	25	"
	583		"	"	"	"	"	"	"	"
172	262		Treganza Jorie A.	Hoag T L.	Dec	5	"	"	18	"
	272		Thompson Annie	Mander William	June	14	"	"	23	"
179	186		Tynon James	Smith Geo S.	Dec	2	"	"	2	"

Nature of Instrument.	DESCRIPTION.	REMARKS.
Cty of Levy	See record.	
Release Deed.	L 11 to 14 B 18 Smiths add.	
"	L 30.31.32 B 34 Park ave add.	
"	L 28.29 B 76	E.D.
"	L 14.18 B 61 C & E add.	
"	L 1.2 B 35 C & E add.	
"	L 16.17.18 B 19 Schminers add.	
"	N 1/2 N E 1/4 32-2-68.	
"	L 11 to 15 B 17 Downing add.	
"	L 4 to 7.13 B 18	
"	L 6 B 79 C & E add.	
Trust Deed	Part L 1 B 66	E.D. Released 1867. 2-26
"	L 19 B 19 C & E add.	" B 323. P. 5
"	NW 1/4 18-2-68.	Released B 243 P 90
"	S E 1/4 N E 1/4 27-4-68.	" " 311 .. 500
"	Part L 22.23 B 31 H C Mours add.	Released 1170 333
"	See record	Released B 253 P 369
"	L 17 to 20 B 82	E.D. Released B 203 P 211
"	Part B 28 St Vincents add.	" " 158.76
"	Part B 4 St Vincents add.	Released B 214 P 561
Warranty Deed.	L 8.9.10 B 25 Riverside add.	
"	B 7 Peruvia sub.	
"	L 29.30 B 97 Capitol Hill sub.	
"	L 7 B 110	E.D.
"	See record	
"	L 26.27 B 2 Fords add.	
"	L 11 to 15 B 2 Fairmont	
"	L 37 to 40 B 45 Evans add.	
"	L 26 B 13 Kassamans add.	
"	L 11 & part 12 B 17 Downing add.	
"	L 15.14.13 & part 12 B 17	
"	L 7.8 B 12 1st add to E Swanson	
"	S 1/2 L 16 B 1 Titus add.	
Admrs Deed.	N E 1/4 32-1-68.	
Warranty Deed.	B 1 to 4 Broadway add to Byers sub.	
Patent	S E 1/4 Sec 10 T 3 S R 67 W	
Warranty Deed.	Plat 3 B 76 Hearmans sub.	
"	" 9 B 24	
Title Bond.	L 35.36 B 2 Smypsons sub.	
Agreement	L 3.4 B 1 Avondale.	
2 C Deed.	N E 1/4 Sec 32 T 1 S R 68 W	

Where Recorded.		GRANTEE.	GRANTOR.	Date of Instrument.			Date of Reception.		
Book.	Page.			Month.	Day.	Year.	Month.	Day.	Year.
179	194	Thomas Hugh H.	Sutton John M.	Nov	25	1882	Dec	7	1882
	213	Tremper Marie	Heller Fanny S.	Dec	11	"	"	15	"
	223	Thatcher Joseph A.	McCullough M. S.	"	20	"	"	20	"
180	640	Trank Fredk M.	Fletcher Donald et al.	Nov	29	"	"	1	"
181	1	"	Chamberlin H. B.	"	"	"	"	1	"
	2	"	Fletcher Donald	"	"	"	"	1	"
	60	Trague Irene P.	Berkley John M.	Dec	5	"	"	6	"
	98	Thomas Hugh H.	Mitchell Louis	"	17	"	"	9	"
	190	Tarnance Julia M.	Tarnance Robt. J.	Oct	22	"	"	16	"
	192	Trent Samartine C.	Skiles Isaac G.	Dec	16	"	"	"	"
	210	Thomas Mary E.	Morgan Samuel B.	"	6	"	"	19	"
	211	Tappett Edward.	Powell James S.	Nov	10	"	"	"	"
	217	Thompson Clinton E.	Metcalf Mary J.	Dec	16	"	"	20	"
	260	Telford Frank.	Harvey Rebecca A.	"	6	"	"	22	"
	261	Turnbull Luke.	Hoffman Maria E.	"	22	"	"	"	"
	262	Talbot Ralph	Smith Henry J.	"	20	"	"	"	"
	274	Thompson Ann	Hoallack Ernest F. et al.	"	"	"	"	23	"
	282	Turner Mary Ann	Perkins Wm F.	"	23	"	"	26	"
	282	" Robert M.	"	"	"	"	"	"	"
	282	" Edward.	"	"	"	"	"	"	"
	292	Terry Charles H.	Kittle George E.	Feb	8	"	"	"	"
	297	Turnbull Helen M.	Turnbull Luke.	Dec	22	"	"	27	"
183	247	Toy Solomon J.	Lyster Theo G.	"	1	"	"	1	"
	303	Tabor Horace W.	Rockwell Lewis C.	"	9	"	"	11	"
	304	"	Steck Amor.	"	"	"	"	"	"
	376	Tishler E. R.	Goddard R. C.	Nov	6	"	"	21	"
	407	Traylor J. F. Margaret	Stallcup Jno C.	Oct	10	"	"	27	"
	412	Thomas Hugh H.	Phelps Alfred C.	Dec	27	"	"	28	"
	420	Thompson Wm F.	Evans Wm G.	"	29	"	"	29	"
185	112	Tymon James	Heller Fanny S.	"	6	"	"	7	"
	125	Thompson James	Morris Wm F. et al.	"	5	"	"	9	"
	142	Tabor Augusta L.	Fleck Alwill	"	14	"	"	14	"
	147	"	Cochran Samuel.	Nov	28	"	"	15	"
	149	"	Witz Mrs Mary	Dec	15	"	"	"	"
186	54	Thrush Rachel	German Thomas.	"	2	"	"	4	"
	64	Thatcher Joseph A.	McCann Peter et al.	"	5	"	"	7	"
	88	Tittle David	Clark Belle C.	"	12	"	"	13	"
	109	Thomas Crocker	Cliff William	"	19	"	"	19	"
	139	Thatcher Joseph A.	Cavanaugh Kate	"	22	"	"	23	"
	144	Toy Solomon J.	Beamer Alfred.	"	11	"	"	27	"
	158	Thatcher Joseph A.	Mollett John et al.	"	28	"	"	29	"

Nature of Instrument.	DESCRIPTION.	REMARKS.
2 C. Deed.	L 13 to 16 B 190	E.D.
"	See record	
"	"	
Warranty Deed.	L 10. 11. B 90 Brown S. P. Add.	
"	L 30 to 34 B 2 Central Capitol Hill sub.	
"	L 7 to 10 B 123 S. O. Div of Capitol Hill	
"	L 26. 27 B 22 Hunts Add.	
"	L 29 B 68	E.D.
"	L 17. 18 B 16 Kasserimans Add.	
"	L 11. 12 B 36 Park ave add.	
Spur	L 28 B 150 Adams Add.	
"	L 30 to 33 B 9 Elyria	
"	L 4 B 4 Fisks Add.	
"	L 25 B 31 Henry C. Browne Add.	
"	L 21. 22 B 72 C. & E. Add.	
"	L 40. 41 B 5 Avondale.	
"	L 28 B 27 Hoallack sub	
"	Plot A 1. 2. 3 Glendale	
"	"	
"	"	
"	See record	
"	L 21. 22 B 72 C. & E. Add.	
Release Deed	L 25. 26 B 17 Downing Add.	
"	L 14. 15. 16 B 68	E.D.
"	L 24 to 32 B 98	"
"	L 37. 38 B 8 Fairmont	
"	L 8 B 18 Elmwood Add.	
"	L 27 to 30 B 128	E.D.
"	L 21 B 33 Hunts Add.	
Trust Deed.	Rear 75 ft L 17 to 20 B 15	E.D.
"	L 10. 11 B 21	" Released Bess P 282
"	L 27. 28 B 46 C. & E. Add.	" " 328, 291
"	L 6 B 20 Hunts add.	Released B 323 P. 326
"	L 32 B 2	Released B 213 P. 559
"	L 12 B 77 C. & E. Add.	" " 268, 567
"	See record.	Released B 213 P. 615
"	L 11 B 5 Fairmont	
"	L 25 B 19 C. & E. Add.	Released B 214 P. 571
"	L 13 B 4 St Vincent add.	
"	Part L 6. acc L 7 B 18 Downing Add.	Released B 213 P. 577
"	L 7 B 27 St Vincent add.	

Where Recorded.		GRANTEE.	GRANTOR.	Date of Instrument.			Date of Reception.		
Book.	Page.			Month.	Day.	Year.	Month.	Day.	Year.
36	424	Tabor N M.	Young A R.	Jan	26	1883	Jan	26	1883
	425	" Moxey	Martin Agnes	Nov	28	1882	"	"	"
	426	Tynon James	Kaefer Caroline	Jan	14	1883	"	27	"
172	297	Tilton Albert H.	Sanborn Herbert L.	Dec	29	1882	"	8	"
	305	Tuckers Henry E.	Leibel Charles	Jan	9	1883	"	9	"
	321	Thies Fritz	Weppner J A et al.	"	17	"	"	17	"
	341	Tabor Horace A W.	Morgan Samuel B.	"	24	"	"	26	"
179	314	Thatcher Jos A.	Griffin George M.	"	27	"	"	30	"
181	364	Tabor Augusta L.	Tabor H. A. W.	"	2	"	"	3	"
	376	Todd William	Ruffe John	Oct	16	1882	"	"	"
	388	Thompson Fionia A.	Fletcher Donald	Dec	28	"	"	4	"
	409	Tabor Augusta L.	Moffat David H. Jr.	Jan	2	1883	"	5	"
	469	Tamm Mary	Bumann John	"	4	"	"	12	"
	569	Thompson W. Family	Visick Abner	"	20	"	"	24	"
	572	Thompson E. O.	Anderson John C.	"	24	"	"	25	"
	625	Thatcher Joseph A.	Hansen Lars.	"	29	"	"	30	"
183	444	Thomsen Adolph S.	Chuvich Frank.	"	3	"	"	3	"
	497	Toy Solomon J.	Lyster Theo G.	"	12	"	"	12	"
	516	Tabor H. A. W.	Kountze Chas B.	Nov	5	1881	"	17	"
	536	Thomson Wm S.	Root Edwin C.	Jan	20	1883	"	20	"
	551	Treschler Gustavus A.	Goddard R P.	"	22	"	"	24	"
185	203	Tabor Augusta L.	Baker Nathaniel	"	6	"	"	6	"
	231	Thayer E. R.	O'Donnell Katie D.	"	20	"	"	20	"
	232	" Eugene R.	Denver Fire Brick Co.	"	19	"	"	"	"
186	185	Thatcher Joseph A.	Hussey Wyatt.	"	3	"	"	4	"
	202	"	Braig Joseph.	Dec	13	1882	"	6	"
	211	Tillotson Mary E.	Lawton Joseph C.	Jan	8	1883	"	9	"
	226	"	McMann Robert H.	Dec	30	1882	"	12	"
	249	Thatcher Joseph A.	Mann John	Jan	17	1883	"	18	"
	258	"	Murphy John	"	11	"	"	20	"
	265	Tupper Ella C.	Turner George E.	"	23	"	"	23	"
	299	Thompson Fionia A.	Leonard D H et al.	"	10	"	"	29	"
194	27	Thomas Hugh H.	Lans Geo A.	"	22	"	"	23	"
194	104	Taylor Alvan	Young Frank C.	Dec	4	1882	"	3	"
197	111	Terry Charles H.	Ghost Wm C.	Jan	6	1883	"	6	"
172	361	Tallant Henry W.	Miller John S et al.	Feb	3	"	"	3	"
183	608	Thompson Clark	Irish Frank M.	Jan	16	"	"	2	"
	614	Toy Solomon J.	Harper John J.	Feb	2	"	"	3	"
	627	Twining Mary	Howard Marston W.	Jan	27	"	"	6	"
	634	Toy Solomon J.	Holme Richd	Feb	6	"	"	7	"
185	262	Thompson Wm F.	Stine Carrie.	"	5	"	"	10	"

Nature of Instrument.	DESCRIPTION.	REMARKS.
Mort Deed.	L 28 B 97 Capitol Hill sub.	
"	L 27 " " "	Released B 237 P. 99
"	L 15 to 18 33 to 36 B 6 Elyria	
Part of Alty	See record	
Cty of Levy	1/4 L 19 B 7 Innton.	
"	L 31 32 B 107	E D.
Agreement.	L 1 to 4 B 107	"
2 C Deed.	Lots in B 14 St Vincents add.	
Warranty Deed	B 5 H. C. Browns add.	
"	L 25 26 B 6 Innton.	
"	See record.	
"	L 5 to 16 B 8 Evans add.	
"	See record	
"	L 11 to 12 1/2 ft L 12 B 17 Downing add.	
"	SW 1/4 of SE 1/4 of NW 1/4 Sec 11 T 3 S R 68 W.	
"	See record	
Release Deed.	NW 1/4 Sec 24 T 3 S R 66 W.	
"	L 7 B 17 Downing add.	
"	L 1 to 6 B 98	E D.
"	L 17 18 B 111	"
"	L 39 B 8 Fairmont	
Trust Deed.	L 3 B 60 Evans add.	Released B 237 P. 255.
"	L 17 B 229 Clements add.	" " 283, 4301
"	L 7 to 12 B 71	W.D. Released B 243 P. 1147
"	See record	B 237 P. 74 B 29 Part " " 298, 458 Part B 237
"	L 5 6 B 27 St Vincents add.	" " 273, 574
"	See record	Released B 243 P. 469
"	"	" " 253, 349
"	L 8 B 124 St Vincents add.	Released B 244 P. 554
"	See record.	Released B 223 P. 166
"	L 28 B 76 C & E add.	" " 233, 552
"	See record	Released B 244 P. 558
Deed.	"	
Release Deed	"	
"	Prop in E 1/2 B 10 Whitsite add.	
Cty of Levy	See record	
Release Deed	L 13 B 144 part in E D & Clements add.	
"	L 3 4 B 34 Park ave add.	
"	See record	
"	Front 72 ft L 31 32 B 90 Stiles add & Davis add.	
Trust Deed	L 21 to 24 B 3 Pierce & Hennmans add.	

Where Recorded. Book.	Page.	GRANTEE.	GRANTOR.	Date of Instrument.			Date of Reception.		
				Month.	Day.	Year.	Month.	Day.	Year.
194	92	Tibbals Sarah E.	United States.	Mar	10	1882	Feb	16	1883
197	176	Turnerman Abigail M	Turnerman Harriet J th	—	—	—	"	12	"
	202	Tritch George	Ray Caroline C.	Feb	23	1883	"	26	"
203	36	Troy Solomon J.	Lyster Theo J	"	16	"	"	16	"
	81	Turnbull Robert O.	Morgan Samuel B.	"	17	"	"	24	"
	85	"	"	"	"	"	"	"	"
	85	" Cornelia Ella	"	"	"	"	"	"	"
	99	Turner Margaret	Olise W H.	"	27	"	"	28	"
196	25	Treat Charles A.	Schuyler Ellen B.	"	1	"	"	8	"
	46	Tillotson Mary E.	Carico Louisa J.	"	1	"	"	12	"
	68	Tritch George.	Ray Caroline C.	"	16	"	"	16	"
	119	Thomas Hugh H.	Stilwell Mary A.	"	22	"	"	27	"
	128	"	Salban Alexander	"	26	"	"	28	"
188	"	Thompson Geo R.	Crocker David R.	Jan	26	"	"	3	"
	90	Trask Frederick M.	Hawkins Thomas H.	Feb	13	"	"	13	"
	93	"	"	"	14	"	"	14	"
36	429	Thompson Francis A.	Blaker Anna S.	Mar	5	"	Mar	5	"
105	128	Thatcher Joseph A.	Riverside Cemetery Assn	Feb	28	1880	"	29	"
160	556	Thompson Wm H.	Snyder Stephen O.	Mar	15	1883	"	15	"
	556	" Nancy M.	"	"	"	"	"	"	"
172	505	Thompson Robert D.	Browning Wm L.	"	13	"	"	20	"
	532	Treador Elizabeth	Ah Fee	"	19	"	"	26	"
	534	Tuengel Otto	Collins Joseph L.	"	15	"	"	27	"
	546	Tilton Albert H.	Tilton A E & C E	July	"	1866	"	30	"
	548	Thompson W H.	Corcoran Patrick	Mar	31	1880	"	31	"
179	385	" W Finley	Webber Sidney C.	Feb	8	"	"	7	"
	430	Trustees of M. E. Church S.	Society of St Paul English	Mar	27	"	"	27	"
194	130	Taylor Harrietta	Dwyer Cora M.	"	3	"	"	3	"
	196	Turnerman Geo W.	Mittleton James C th	Sep	18	"	"	28	"
197	212	Turnerman Abigail M.	Turnerman Harriet J.	Mar	3	"	"	3	"
195	28	Thing Mary L.	Dumais Wm B.	"	19	"	"	19	"
	44	Thayer Eugene R.	Baker Nathaniel	Jan	6	"	"	26	"
196	155	Thompson James	Johns Frederick W th	Mar	3	"	"	3	"
	170	Thomas Morris	Porter W W.	"	6	"	"	6	"
	171	"	Corbett Harriett E.	"	"	"	"	"	"
	175	Troy Solomon J.	Bender Miss Anna	Feb	27	"	"	7	"
	196	Tripp Jacob W.	Carroll Simon W.	Mar	10	"	"	10	"
	207	Tillotson Mary E.	Filly Alfred A th	"	13	"	"	13	"
	254	"	Bowes Alpin G.	"	21	"	"	21	"
	304	Toovey William	Gaak Amalia th	"	26	"	"	27	"
	318	Thomas Hugh H.	Lupton Edwin H.	"	28	"	"	29	"

Nature of Instrument.	DESCRIPTION.	REMARKS.
Patent	N E 1/4 18-3-66.	
Notice of Suit.	L 17 to 20 B 114 Stiles add.	
Trust Deed.	L 9. 10 B 122 Stiles add.	ED Released B 243 P 160
Release Deed	L 11 B 18 Downing add.	
"	Part L 21. 22 B 12 Hunts add.	
"	" " "	
"	" " "	
"	L 11. 12 B 16 Kewitts add.	
Trust Deed	L 17 B 6 Summers add.	Released B 233 P 383
"	L 17 to 20 B 170	ED " 273. 475
"	L 9. 10 B 122 Stiles add.	Released B 213 P 234
"	L 11. 12 B 4 Broadway add.	Released B 203 P 505
"	L 15. 16. 17 B 4 " "	" 213. 401
Warranty Deed	L 7. 8 B 10 1 st add to E Swanna.	
"	See record.	
"	L 7 to 10 B 123 So Div of Capital Hill.	
Trust Deed.	L 31. 32 B 93	ED
Certificate	L 125 B 5 Riverside Cemetery.	
Warranty Deed	L 1 to 4 B 6 Union add.	
"	" " "	
Power of atty	See record.	
Trans of Jud	"	
Lease	"	
Power of atty	"	
Off of Levy	"	
2 C Deed	L 15 B 1 A B Cases add.	
"	L 15. 16 B 112	ED
Master's Deed	L 17 th add of W 57 th add of SW 1/4 30-3-68	
2 C Deed	L 16. 17. 18 B 299 Clements add.	
Notice of Suit	See record	
Trust Deed.	L 29. 30 B 145 Clements add.	Released B 273 P 94.
"	L 3 B 60 Evans add.	Released B 243 P 116.
"	See record	" 311. 501
"	L 12 B 105	ED Released B 213 P 514.
"	L 11 " "	" B 513 P 321.
"	L 8 B 15 Park ave add.	Released B 214 P 510
"	Part L 15. 16 B 138	ED Released B 223 P 152
"	See record.	" 233. 299
"	L 22 B 94	ED
"	L 3. 4 B 35 Cse add	Released B 253 P 211
"	L 14. 15 B 3 Broadway add to Rogers add.	" 233. 605

Where Recorded.		GRANTEE.	GRANTOR.	Date of Instrument.			Date of Reception.		
Book.	Page.			Month.	Day.	Year.	Month.	Day.	Year.
203	133	Tremuth Edward J	Woom John B	Feb	6	1883	Mar	5	1883
	139	Tupper Francis W.	Berger Wm B	Dec	5	1882	"	6	"
	225	Thalheimer Henry B	Todd Wm D.	"	4	"	"	22	"
	257	Tonge Helen M.	"	Mar	20	1883	"	26	"
	261	Thompson Madara G	Gallins E H	"	26	"	"	"	"
188	247	Trott Peter	Pool Alfred.	"	2	"	"	2	"
	284	Tallman John M	Hunt Alex C.	Feb	5	"	"	6	"
	326	Tait Anna E.	Gregory Clara M	Mar	7	"	"	9	"
	336	Thompson Nancy M.	Slayton Georgie Anna	"	9	"	"	10	"
	401	Thatcher Joseph A	Brown James H	"	17	"	"	17	"
	404	Thompson Geo R	Ruggles B F	"	"	"	"	"	"
	405	"	Stanley Nathan P	Feb	13	"	"	"	"
	419	Tibbitts Mary	Austin Mary et al.	Mar	19	"	"	19	"
	420	" Walter E	"	"	"	"	"	"	"
	460	Terry Candace W	Lindal John B	"	20	"	"	22	"
	507	Talbot Alex A	Long Cora Person	"	26	"	"	26	"
	520	Trimble George W	Hockey Nora	"	27	"	"	27	"
	525	Tuffmire Margaret W	Cramer Wm H	"	27	"	"	"	"
	534	Tabor Nathaniel M	Rogers Mary J	"	26	"	"	28	"
	577	Tuengel Charlotte	Legge Orr	"	31	"	"	31	"
172	586	Thompson W T	Corcoran Patrick	Apr	12	"	Apr	16	"
	603	Teller H M	Goodall Stephen	"	20	"	"	21	"
	604	Truelson Truel N	Conwell John	May	17	1882	"	24	"
	605	"	"	"	"	"	"	"	"
	614	Teller Willard	Teller Henry M	Mar	21	1883	"	24	"
179	450	Thomas Mary	Brown Henry C	"	24	"	"	3	"
	466	Timmerman Harriet S	Timmerman Abigail M	"	"	"	"	11	"
188	586	Temple Henry	Hamer S R et al	Dec	23	1882	"	2	"
	603	Thomas Mary	Brown Jane C	Mar	24	1883	"	3	"
189	40	Talbot Virginia A	Sketh Eleanor et al	Apr	9	"	"	10	"
	46	Tompkins John S.	Harrison Lou G	"	"	"	"	"	"
	124	Thompson Jennie	Gooden Secullene	"	18	"	"	18	"
	139	Titzlaff Julius	Titzlaff August	Nov	20	1882	"	19	"
	145	Tallman John M	Beale Forrest W et al	Apr	19	1880	"	20	"
	156	Thomas Susan	Fisher Susan A	"	20	"	"	"	"
	165	Tupper Ella C.	Danforth Adelaide A	Nov	17	1882	"	21	"
	188	Teller Melba A	Blafcke Victoria S.	Apr	20	1883	"	24	"
	194	Turton James	Ewing Josiah P.	"	11	"	"	"	"
	222	Thomas Wm E.	Morris Chas H.	"	25	"	"	27	"
194	215	Timmerman George W	Timmerman H. S.	"	10	"	"	11	"
197	250	Trustee of Ch. Eviction Fund	Highland Presby. Church	"	3	"	"	7	"

Nature of Instrument.	DESCRIPTION.	REMARKS.
Release Deed.	L 28 B 183 Stiles add.	
"	L 27 to 32 B 54	E D.
"	B 32 Gallups So Broadway sub.	
"	B 22 Pomeroy So Broadway sub.	
"	L 4 B 48 C & C add.	
Warranty Deed	Part L 12 to 16 B 4 Kassenmans add.	
"	L 1 B 36 Hunts add.	
"	L 21 to 24 B 10 Waddell & Machens sub.	
"	L 16, 17 B 13 McKee add.	
"	L 5, 6 & 15 ft L 7 B 37 H C Browns add.	
"	L 2 B 35 Hunts add.	
"	Acres 25 ft L 29 40. B 8 Elmwood add.	
"	Part L 16 B 3	N S
"	Prop in B 3	"
"	L 35, 36 B 4 Hunts add.	
"	L 1 to 6 B 9 Waddell & Machens sub.	
"	L 17, 18 B 148 Stiles add.	
"	B 6 B 1 B 7 B 5 Harrmans sub.	
"	Larson N side L 11 Sloan Lake sub.	
"	L 3, 4, 5 B 1 Ewing & Legges add.	
Trans of Jud	See record	
"	"	
Bond for Deed	L 5 B 20 Hunts add.	
Assignment	See record	
Confirmation	"	
2 Deed.	See record	
"	"	
Warranty Deed	L 10, 11 B 51 1st add to Advances.	
"	L 1 to 6 B 76 H C Browns 2d add.	
"	L 12 B 54 Stecks add.	
"	Prop in Harrmans sub.	
"	See record	
"	L 23, 24 B 24 Highland.	
"	L 1, 2, 21, 22 B 4 A. E Summers add.	
"	L 41, 42 B 9 1st add to Fronton.	
"	L 11, 12 B 32 H C Browns add.	
"	See record	
"	L 7 to 12 B 1 Pomeroy So Broadway sub.	
"	Prop in Harrmans sub.	
2 C Deed.	Front 61 ft L 17 to 20 B 114 Stiles add.	
Mortgage	Part L 1 B 17 H C Witten N S add.	3517-83

Where Recorded.		GRANTEE.	GRANTOR.	Date of Instrument.			Date of Reception.		
Book.	Page.			Month.	Day.	Year.	Month.	Day.	Year.
197	260	Turnerman Harriette J	Turnerman Geo W	Apr	10	1882	Apr	11	1883
195	124	Turner Joseph M	Community of Sisters of Charity	Mar	16	"	"	26	"
198	52	Thomas Crookes.	Jones Taylor	Apr	6	"	"	6	"
	81	Thomas Morris	Heavis Robert	"	10	"	"	10	"
	94	Thomas Hugh H	Goodrich Amelia H	Mar	31	"	"	14	"
	133	Tillotson Mary E	Long Harriette C.	Apr	20	"	"	20	"
	179	Trask Frederick M	Hawkins Thomas H	Mar	29	"	"	28	"
203	316	Troy Solomon J	Lyster Theo G	Apr	7	"	"	7	"
	335	"	May Charles S	"	5	"	"	5	"
	348	Tesch Clara.	Morgan Samuel B	"	14	"	"	7	"
	362	Thede John	Koch Alois	Mar	9	"	"	9	"
	365	Telford Corilla	Phelps Alfred C.	Apr	7	"	"	"	"
	370	Ten Winkel Herman	Kountze Charles B	Mar	22	1882	"	10	"
	376	Tankersley Bettie F	Morgan Samuel B	Apr	-	1883	"	"	"
	384	Troy Thos J & Annie M	Harmon John R	"	10	"	"	11	"
	385	"	"	"	"	"	"	"	"
	435	Taylor Alfred P	Storm Francis S	"	19	"	"	19	"
	457	Thompson Wm	Leav. Theo W	"	23	"	"	23	"
	460	Titcomb Jns S	Goddard R P	"	21	"	"	24	"
	472	Troy Solomon J	Lyster Theo G	Apr	7	"	"	25	"
	473	Thomson Wm S	Roe Robert S	Apr	24	1883	"	"	"
179	531	Tillotson Ephraim	Hornell Robert H	"	30	"	May	9	"
189	293	Tausig Julia	Harvis Jeanette	May	3	"	"	3	"
	332	Thurlow Ella A	Sprague Min R	"	5	"	"	7	"
	338	Thomson Samuel J	Marsh Anna W	Apr	28	"	"	"	"
	382	Tuchman Peter	Williams Jasper M J	May	11	"	"	11	"
	433	Talbot Ralph	Smith Henry J	"	16	"	"	16	"
	481	Thompson Emma H	Thompson Wm F	"	22	"	"	22	"
	493	Tuyon Achsas	Fisher Susan A	"	10	"	"	23	"
	494	"	"	June	26	"	"	"	"
	503	Turner Louisa	Babcock Mary E	May	24	"	"	24	"
	549	Tupper Francis W	Evans Seth	Dec	19	1882	"	29	"
	555	Thompsons Susan J	Fogg John C	May	26	1883	"	31	"
194	258	Teague Lemuel	Stroup Louisa L	Aug	11	1882	"	4	"
	305	Talbot Ralph Junior	Smith Henry J	May	16	1883	"	16	"
197	305	Thomas Hugh H	Fisk Archie C	"	10	1883	"	11	"
202	44	Toohy Martin	Hunt Alex C.	Nov	"	1881	"	23	"
198	220	Thomas Crookes.	Cann Joshua	May	4	1883	"	4	"
	249	Thomas Hugh H	Mozle Wm	Apr	27	"	"	10	"
	253	Tucker David L	Smith Wm L	May	9	"	"	"	"
	254	Trues Thomas J	Strahorn Rott E	"	10	"	"	"	"

Nature of Instrument.	DESCRIPTION.	REMARKS.
Trust Deed.	Part D 17 to 20 B 114 Stiles Add Part Released B 224 P. 409 Released B 223 P 468	
"	D 17 to 20 B 44 C & E add.	
"	House on D 16 B 298 Clements add	
"	D 23 & NE 1/4 D 22 B 58 C & E add.	Released B 543 P 571.
"	D 13 B 3 Broadway add	Released B 253 P 376
"	D 30. 31. 32 B 41 H. C. Browns 2 ^d add.	Released B 223 P 177.
"	D 1 to 8 B 9 Smiths add	Released B 224 P 344
Release Deed	D 12. 14. 15 B 18 Downings add.	
"	D 17 to 20 B 71 C & E add.	
"	D 17 & S 1/2 16. B 7 Evan add.	
"	D 18. 19. 20 B 3	AS
"	D 4 B 175	ES
"	D 37 to 40 B 32 Watters 1 st add.	
"	D 6. 7. 8 & part of B 70 H. C. Browns add.	
"	D 19. 20 B 4	AS
"	"	"
"	D 11 to 15 B 2 Fairmont	
"	D 25 B 24 Riverside add.	
"	D 22 to 25 B 9 Fairmont	
"	Prop in Downings add.	
"	D 1 to 4 B 109	ES
2 C Deed.	D 1. 2 B 3 Fords add.	
Marriage Deed.	D 12 B 182 Stiles add.	
"	D 8 B 7 H. Watters add.	
"	E 1/2 NW 1/4 2-4-67	
"	D 25 B 46 Schumers add	
"	D 21 B 8 Avondale add	
"	D 22 B 182 Stiles add	
"	D 26 B 5 1 st add & Granton	
"	D 27 " " "	
"	Plat 1 B 19 Harmons sub	
"	D 15. 16 B 144	ES
"	Lots in B 24 Sherman sub	
Trustees Deed.	D 25. 26 B 30 C & E add.	
Marriage Deed	D 20 B 8 Avondale	
Trust Deed.	Prop in Broadway Add { Released B 253 P 133, B 311 P 135 Part of B 215 P 171 - B 212 P 156 Rel'd B 223 P 467, 515, B 233 P 38	
Bonds for Deed	D 4 B 20 Hunts add	
Trust Deed	D 31. 32 B 62 Davis add.	Released B 523 P 147
"	D 8 B 4 Broadway add	Released B 213 P 450
"	Plat 1 B 24 Harmons sub	
"	D 11 & SW 1/2 D 10 B 70 Park & C & E add.	Released B 323 P 306

Where Recorded.		GRANTEE.	GRANTOR.	Date of Instrument.			Date of Reception.		
Book.	Page.			Month.	Day.	Year.	Month.	Day.	Year.
198	265	Joy Solomon J	Kruhl Anna	May	8	1883	May	12	1883
	278	Telford Frank	Jerome Frank	"	"	"	"	14	"
	287	Tilston Mary E	Hamer Rowena P	"	15	"	"	15	"
	289	Thomas Crookes	Collins Peter	"	"	"	"	16	"
	310	Tilston Mary E	Patrick Katie C.	"	21	"	"	21	"
195	143	Joy Solomon J	Stark Wm	"	5	"	"	5	"
203	531	Joy Thos J & Annie M	Hanna John R	"	1	"	"	"	"
	532	"	"	"	1	"	"	"	"
	535	Joy Solomon J	Harper John J	"	5	"	"	"	"
	537	Tindell Jennie	Goddard R P	Apr	-	"	"	"	"
	538	"	Stallcup Jno C.	Nov	24	1882	"	"	"
	588	Joy Solomon J	Harper Jno J	May	14	1883	"	14	"
	628	Thompson W F	Sprague Mira R	"	22	"	"	22	"
213	"	Turner Margaret	Church Frank	"	24	"	"	26	"
	30	Tabor Horace W.	Rockwell L C.	"	31	"	"	31	"
44	669	Truglaff Oly	Cox Wm H.	June	30	"	June	30	"
190	12	Trump Anton	Holtz Catherine	"	6	"	"	7	"
	50	Thompson Geo W	Feickert Chas W	Mar	13	"	"	13	"
	56	Thorne Thomas	Temple Henry M	Apr	2	"	"	14	"
	136	Thomas Edward G	Boyer John N et al	June	19	"	"	21	"
	154	Treganza Josie A	Hovag Thomas L	May	16	"	"	23	"
	190	Joy Belle H	Thompson W F	June	20	"	"	29	"
194	359	Thomas Hugh H	D. C. R & C	"	6	"	"	18	"
197	364	Tritch Geo	Ray Caroline C.	"	7	"	"	14	"
195	222	Trump Antoni	Holtz Catherine & Jno	"	6	"	"	7	"
206	54	Thalheimer Mary E	Middlesworth A B	"	2	"	"	4	"
	83	Thatcher Jos A	Haussey Hyatt	Dec	1	1882	"	12	"
	84	"	"	Mar	29	1883	"	"	"
	90	"	Jeniccone Kenneth	June	11	"	"	14	"
	92	Travelers Ins Co	Wanless Geo F et al	"	"	"	"	"	"
	106	Tilton Albert K	Mannion Ellen N	"	15	"	"	16	"
202	113	Turner Joseph R	Whitell Emma C	Sep	1	1882	"	12	"
213	60	Thomas Wm B & Chas S	Telford James A	Mar	26	1874	"	5	"
	61	"	Green Hubert R	June	5	1883	"	"	"
	100	Taylor Alfred P	Templeton Andrew	"	13	"	"	13	"
	122	Thayer Jos	Todd Wm S	"	16	"	"	16	"
	132	Joy Solomon J	Curry E S	"	19	"	"	19	"
	142	"	Lyster Thos G	"	"	"	"	21	"
	164	Thompson Elizabeth	Hanna Jno R	"	6	"	"	25	"
193	Tallmadge Adeline	Waters W	"	"	29	"	"	30	"

Nature of Instrument.	DESCRIPTION.	REMARKS.
Trust Deed	L 37. 38 B 34 Park Ave add.	Released B 223 P 7
"	L 24. 25 B 31 H C Brown add	" " 273 " 8
"	L 14. 15 & 16 B 151 Stiles add	" " 433 P 539
"	L 21 to 24 B 13 1st add to E Swanson	Released B 223 P 256
"	L 9. 10 B 22 Evans add.	" " 273, 479
"	L 16 to 20 B 34 Park Ave add.	Released 213-24
Release Deed	L 14 B 4 L 16 B 5 A A	
"	" " " "	
"	L 16 to 20 B 34 Park Ave add	
"	L 17 B 4 Fairmont	
"	L 16 " "	
"	L 37. 38 B 34 Park Ave add.	
"	L 22 B 182 Stiles add.	
"	L 11 Feb B 16 H Witters add	
"	Prop in Ed	
Mech Lien	L 29. 30 B 35 H C Brown add Error	See Grantor 13
Warranty Deed	L 13 B 189 Clements add	
"	L 1. 2 B 149 So Div of Capitol Hill	
"	L 11 B 51 1st add to Swanson	
"	L 20 B 17 Downing add	
"	L 35. 36 B 2 Snyder sub	
"	L 11 to 15 B 17 Downing add.	
2 C Deed	See record	
Trust Deed	L 9. 10 B 122 Ed Stiles add	Released B 249 P 395
"	Prop in B 15 Ed	
"	L 9 B 184 Stiles add	Released B 253 P 259
"	See record	" " 237 " 348
"	"	
"	L 22 B 12 Gaston's add	Released B 213 P 666
"	Land in 12-1-67	
"	L 18 B 4 Knox & Curriers sub	Released B 311 P 514
Lease	L 1. 2 B 20 Ed	
Release Deed	L 9 B 107 "	
"	" " "	
"	L 17. 18 B 61 D & E add	
"	L 23 B 2 Hunts add	
"	L 25 B 190 Clement add	
"	L 20 B 17 L 22 B 18 Downing add.	
"	L 30 B 72 C & E add	
"	L 46 to 49 B 9 Elysia	

GENERAL INDEX, "GRANTEE."

ARAPAHOE COUNTY.

Where Recorded.		GRANTEE.	GRANTOR.	Date of Instrument.			Date of Reception.			Nature of Instrument.	DESCRIPTION.	REMARKS.
Book.	Page.			Month.	Day.	Year.	Month.	Day.	Year.			
183	57	Ullman Harriet	Hanna John R	Oct	27	1882	Oct	28	1882	Release Deed	L 31. 32 B 68	ED
184	132	Union Lodge No 1 8004	Funkh Marie	"	12	"	"	12	"	Trust Deed.	L 6 B 33	WS Released B 311 P 278
	215	Union Bank.	Fisher Mary R.	Nov	1	"	Nov	1	"	"	3 acres in NW 1/4 of NW 1/4 20-3-68.	Released B 258 P 574
	224	Union Lodge No 1 8004	Sheehy Mary	"	3	"	"	3	"	"	L 22 B 32 C & E add.	Released B 243 P 13
	310	Union Bank.	Keenith John W.	"	21	"	"	21	"	"	1/2 L 29 to 32 B 197	ED. Released B 253 P 197
186	14	"	Carne Virgil M et al.	"	22	"	"	27	"	"	L 28 to 31 B 60 Evans Add.	Sub. " " 244 P 329.
174	550	Uhl Charles S	Barnum Phineas J.	Dec	6	"	Dec	9	"	Warranty Deed	Lots in B 76 P T Barnums sub.	
186	73	Union Bank.	Rundle Louisa	"	8	"	"	"	"	Trust Deed	L 1. 2 B 183 Stiles Add.	Released B 360 P 404
	96	"	Halligan Fannie	"	14	"	"	15	"	"	L 17. 18 B 2 C & E Add.	Released B 243 P 3
	103	Union Lodge No 1 8004	Henderson John	"	13	"	"	18	"	"	L 10. 11 B 8 Union Add.	Not B 244 P 4
185	201	Union Bank.	Landon Sam S.	Jan	2	1883	Jan	6	1883	"	See record	Released B 311 P 324
	222	"	Keever Emanuel.	"	16	"	"	16	"	"	L 1. 2 B 21 Downings Add.	Released B 244 P 328
186	195	"	Sprank Katherine	"	4	"	"	5	"	"	L 1 & 4 B 8 The Hunter Add.	
	210	Union Lodge No 1 8004	Daniel Jacob et al.	"	8	"	"	9	"	"	See record.	
	244	"	Dunlap Thos	"	17	"	"	17	"	"	L 10 B 64 C & E Add.	Released B 223 P 128
	254	Union Bank.	Cozad Theresa J.	"	19	"	"	19	"	"	See record	Released B 243 P 144
194	49	United States	Chovinda John B.	"	30	"	"	30	"	Relinquishment	"	
172	370	Upton Jeremiah		May	13	1876	Feb	7	"	Copy of Will	"	
196	1	Union Bank.	Gleim Tillie Millie	Feb	2	1883	"	3	"	Trust Deed	L 7. 8 B 59 C & E Add.	Released B 282 P 382
	198	"	Roberts Fannie B et al	Mar	10	"	Mar	12	"	"	Prop in H C Drouns add.	Released B 243 P 116.
	257	"	Hames S R	"	16	"	"	21	"	"	See record.	
	309	Union Lodge No 1 8004	M C Cluskey Mary A	"	27	"	"	28	"	"	L 8. 9 B 8 Union add.	Released B 333 P 407
198	15	Union Bank.	Houghton Ruthven W	"	31	"	"	31	"	"	L 22. 23 B 12 Witters 1st add.	Released B 243 P 211
203	258	Uhl Edmund	Lieffers W	"	16	"	"	26	"	"	Gr B 22 N Highland	
195	87	Union Bank	Reeves Riddle	Apr	10	"	Apr	10	"	"	L 9 to 12 B 9 Witter & Co fields sub.	Released B 233 P 93
198	69	Alpham Lucetta H	Vaile Joel P et al	"	9	"	"	9	"	"	L 10. 11 B 4 Central Capitol Hill sub	
	110	Union Lodge No 1 8004	Kunzel Mary	"	16	"	"	16	"	"	L 18. 19 B 10 Union Add.	Released B 243 P 365
	135	"	Koch Gottlieb et al.	"	20	"	"	21	"	"	Part L 6 B 9	WS Released B 243 P 398
189	489	Ullery Flora E	Lewis Aaron J	May	19	"	May	23	"	Warranty Deed	1/2 L 15. 16 B 36 Stecks Add	ED
198	234	Union Bank.	Roberts Fannie B et al	"	4	"	"	7	"	Trust Deed	Prop in B 33 H C Drouns Add.	
206	3	Union Lodge No 1 8004	McMahon Cornelius	"	23	"	"	23	"	"	L 24 B 4 C & E Add.	Released B 248 P 182
	30	Uhl Frank A	Bates Andrew	"	15	"	"	31	"	"	L 8 B 76 "	" " 273. 4 493
	31	"	"	"	"	"	"	"	"	"	L 9 " "	" " " " 444
	32	"	"	"	"	"	"	"	"	"	L 7 " "	Released B 233 P 186
	33	"	"	"	"	"	"	"	"	"	L 11 " "	
190	79	Ullman Harriet	Everest Harain B	Apr	26	"	June	16	"	Warranty Deed	L 13 to 16 B 53 Stecks Add	ED
194	382	Union Pacific Ry Co	United States	May	10	"	"	25	"	Patent	See record	
	385	"	"	"	"	"	"	"	"	"	"	
206	125	Upton Eliza	Worburg Nathan O.	Apr	2	"	"	21	"	Trust Deed	Lots in B 25 Riverside Add.	Released B 360 P 314

GENERAL INDEX, "GRANTEE."

ARAPAHOE COUNTY.

[illegible]

[illegible]

[illegible]

[illegible]

Where Recorded.		GRANTEE.	GRANTOR.	Date of Instrument.			Date of Reception.		
Book.	Page.			Month.	Day.	Year.	Month.	Day.	Year.
173	572	Vitullo Giovanni	Landon Sam S.	Oct	5	1882	Oct	9	1882
	582	Vail Emily R	Brown James H	"	2	"	"	10	"
174	355	Vance Fannie	Carr George W	Sep	15	"	"	6	"
183	49	Valin S H.	Hanna John R	Oct	28	"	"	28	"
184	145	Vroom David G	Smith Margaret B	"	13	"	"	14	"
180	156	Voake Walter	Capps Edward M.	"	"	"	"	13	"
	183	Von Winckler Eugen	Von Richthofen Jane	"	16	"	"	16	"
	199	Van Vliet Helen M.	Shoop Samuel J et al	"	17	"	"	17	"
	214	Von Richthofen Jane	Fuchs Louis C	"	18	"	"	18	"
	245	Valois Mary E.	Von Richthofen Jane	"	11	"	"	21	"
174	447	Voght John P S.	Hill David	Nov	4	"	Nov	4	"
179	139	Von Trotha Helen L	Dailley John L	Sep	23	"	"	10	"
	152	Von Richthofen Jane	Shed Z	Nov	11	"	"	15	"
	158	Von Trotha Helen L	Dailley John L	"	16	"	"	17	"
197	47	Van Every H. A.	She Jacob	"	22	"	"	29	"
172	223	Valin N B.	Valin S H.	"	"	"	"	"	"
183	90	Vroom David G.	Vroom John B	"	6	"	"	6	"
	147	Von Richthofen Jane	Marlow Wm A	"	11	"	"	15	"
	160	"	Howard Mason W.	"	"	"	"	16	"
	201	Von Hoefe John G.	Hannan Edwin P.	"	22	"	"	23	"
184	231	Voght Mrs Josephine	Voght John P S.	"	4	"	"	4	"
185	61	Voice Elizabeth	Gates William et al	"	14	"	"	14	"
	49	Vanechie O J	Rorke F M.	"	11	"	"	22	"
180	330	Voake Walter	Ryers Elizabeth M.	Oct	30	"	"	1	"
	460	Von Richthofen Jane	Sans Souci Park Co	Nov	14	"	"	14	"
	512	Von Trotha Helen L	Johnson Benj F	"	16	"	"	17	"
	544	Vroom James W.	Duffy Julia Ann	"	18	"	"	20	"
	547	" David G.	Palmer Chester W Jr	"	10	"	"	"	"
	552	Veatch Mrs Nellie	McKenina Bernard	"	18	"	"	"	"
	599	Von Richthofen Jane	Ewing Josiah P.	"	17	"	"	27	"
	607	Vieich A Baxter	Boyer John N	"	22	"	"	28	"
	614	Van Every Maria	Miller George	"	21	"	"	"	"
	628	Von Richthofen Jane	Shed Z	"	28	"	"	29	"
172	271	Vesselius Wm S	Vesselius Christiana	Dec	22	"	Dec	22	"
181	126	Von Richthofen Jane	Shed Z	"	4	"	"	12	"
183	337	Von Trotha Helen L	Root Edwin C.	"	9	"	"	15	"
	370	Varian E Philip & Mary S	Phelps Alfred C	"	19	"	"	20	"
	371	"	"	"	"	"	"	"	"
	375	Vernias Thomas	Herrn Theow	"	20	"	"	"	"
197	89	Von Richthofen Jane	Russell Geo P et al	Sep	6	"	"	13	"
179	307	Van Vliet Helen M.	Foot Robt E.	Jan	25	1883	Jan	25	1883

Nature of Instrument.	DESCRIPTION.	REMARKS.
Release Deed.	L 15 B 14 26 Witters Add	
"	L 28 B 13 Witters 1 st Add.	
Warranty Deed.	L 22 to 28 B 28 Schummers sub.	
Release Deed.	L 8. 9. B 10 Forde add.	
Trust Deed.	L 10. 11 B 24 Park ave add.	Released B 243 P 115.
Warranty Deed.	L 17 B 2 Forde add.	
"	L 29. 30 B 3 Richthofens add to Valverde	
"	L 2 to 5 B 151 So Div of Capitol Hill	
Special "	B 6 & W 1/2 B 5 Pomeroy's So Broadway sub.	
"	L 25. 26 B 3 Richthofens add to Valverde	
Trustees Deed	B 258	W.D.
2 CD Deed	L 19. 20 B 12 Broadway Terrace.	
"	Prop in Weston	
"	L 18 B 12 Broadway Terrace.	
Release of Mtg	See record	
Pow of Atty	"	
Release Deed.	L 12. 13 B 4 Park Ave add.	
"	B 6 & W 1/2 B 5 Pomeroy's So Broadway sub.	
"	1/2 Weston.	
"	See record	
Trust Deed	B 258	W.D. Released B 153 P 329.
"	L 27. 28. 29 B 27 Park Ave add.	" 743. 162
"	L 17 & part 18 B 64 Galathulene Add.	Released B 244 P 127
Warranty Deed	L 5 to 10 B 52 1 st add to Ryers sub.	
"	B 6 & W 1/2 B 5 Pomeroy's So Broadway sub.	
"	L 18 B 12 Broadway Terrace.	
"	L 21 B 3 Downings Add E.D.	
"	L 25. 26. B 156 Clements Add.	
"	L 1. 2 B 42 Town of So Denver.	
"	L 5. 6. 7 B 2 Broadway Place.	
"	L 11 & part 12 B 14 Downings Add	
"	L 22 B 24 Riverside Add.	
"	L 1 to 14 B 6 Richthofens Add to Valverde.	
Pow of Atty	See record	
Warranty Deed.	L 9 B 35 Hunte Add.	
Release Deed	Part L 19 B 12 Broadway Terrace.	
"	L 37. 38 B 26 Park Ave add Ex 5 ft.	
"	"	
"	"	
"	L 2 to 6 B 4 Pomeroy's So Broadway sub.	
"	L 1 to 6. 19 to 24 B 24 Cheltenham Hts.	
2 CD Deed.	L 1 to 5 B 151 So Div of Capitol Hill	

Where Recorded.		GRANTEE.	GRANTOR.	Date of Instrument.			Date of Reception.		
Book.	Page.			Month.	Day.	Year.	Month.	Day.	Year.
181	398	Van Richtshofen Jane	St George Kate	Dec	18	1882	Jan	5	1883
183	440	Vohringer John H.	Avery James B.	Jan	2	1883	"	3	"
	529	Voght John P.	Ellis Jm	"	15	"	"	19	"
	563	Vernia Thomas	Russell Wm G.	"	25	"	"	25	"
186	199	Vroom Robert C.	Darvour Geo S.	"	4	"	"	6	"
	237	Van Schie Peter J.	Turner Margaret	"	15	"	"	16	"
172	353	Von Jensen Ernest	Jones James H.	Feb	13	"	Feb	14	"
	447	Van Saw Geo S.	Fletcher Donald et al	"	24	"	"	27	"
185	294	Van Schie Peter J.	Long William	"	21	"	"	21	"
196	5	Vain Sarah E.	Ford Ellen	"	2	"	"	3	"
	50	Voght John P.	Baker Josiah C.	"	13	"	"	13	"
	105	Vain Sarah E.	Box Mary M.	"	23	"	"	24	"
	126	Vanschie Peter J.	Turner Margaret	"	28	"	"	28	"
188	31	Voght John P.	Voght Josephine A.	"	3	"	"	6	"
	77	Van Avery Henry M.	Butters Alfred	"	12	"	"	12	"
	79	Valois May E.	Valois Arthur E.	"	"	"	"	"	"
	107	Van Diest Peter H.	Fieckert Charles W.	"	15	"	"	16	"
172	465	Vickers Ann J.	—	Nov	14	1882	Mar	2	"
	504	Voorburgh Nathan O.	Voorburgh Sarah J.	Aug	1	"	"	20	"
179	374	Vickers Thomas L.	Vickers J V.	Jan	9	1883	"	2	"
	373	"	Imedley M E et al	"	—	"	"	"	"
	374	"	Vickers Sumner P.	"	9	"	"	"	"
	375	"	James H. C. et al	"	"	"	"	"	"
185	313	"	McChee Pius	Feb	1	"	"	"	"
194	181	Vanhouten Sarah Jane	Hall Everett E.	"	9	"	"	24	"
	191	Voght John P.	Gitchell Alf	Mar	26	"	"	26	"
195	15	Van Camp John M.	Littlefield Thomas M.	"	13	"	"	13	"
196	271	Von Trotha H. L.	Fedorin Fred	"	20	"	"	22	"
203	119	Waltch Nellie	Reider John P.	"	3	"	"	3	"
	145	Vernia Ella E.	Tillotson Ephraim	Feb	2	"	"	7	"
	170	Vohringer John H.	Fisher O L.	Mar	8	"	"	10	"
	184	Van Camp John M.	Chelpe Alfred C.	"	13	"	"	13	"
	189	Variot Stephen	Cooper Ja	"	14	"	"	14	"
	193	Von Richtshofen Jane	Daily Wm M.	"	15	"	"	15	"
	274	Van Scotten Leander	Thompson Wm F.	"	27	"	"	27	"
	275	"	Kay Anna	"	"	"	"	"	"
	276	"	Miles Alfred H.	"	"	"	"	"	"
	294	Vernia Thomas	Sanderlin Edward J.	"	29	"	"	29	"
188	228	Von Trotha Helena L.	Kille Isaac L.	Feb	27	"	"	1	"
	229	"	Hannum Marion J.	"	"	"	"	1	"
	318	"	Von Richtshofen Jane	Mar	8	"	"	8	"

Nature of Instrument.	DESCRIPTION.	REMARKS.
Warranty Deed.	L29 B 15 Garden add.	
Release Deed.	L 3 B 18 Park Ave add.	
"	B 258	W.D.
"	L16 B 76 C + E add.	
Trust Deed.	Prop in B 17 Schumme add.	Released B 214 P 18 (Lot 7 only)
"	See record	" " 243 " 99
Power of Atty.	"	
Agreement	L 1 to 4 B 124 So. Div of Capitol Hill	
Trust Deed	L 22 to 26 B 191 Elements add.	Released B 223 P 86
"	L 1. 2 B 6 San Rafael add.	" " 273 " 445
"	L 1. 2 B 8 Elmwood add.	" " 233 " 373
"	L 32. 33. 34 B 10 Elyria	
"	Trst L 19. 20. 21 B 16 H. Willens add.	Released B 223 P 51
Warranty Deed.	See record.	
"	L 20. 21. B 22 Hunts add.	
"	L 20 B 20 Highland	Homestead Mar 8, 1883
"	L 9 to 12 B 94 Porters add.	
Probate of Will	See record	
Power of Atty.	"	
2 deeds	L 25. 26 Blk B	E.D.
"	"	"
"	"	"
"	"	"
Trust Deed.	"	" 136.3 254
Warranty Deed.	L 23. 24 B 49 Shiner's add.	
Trust Deed.	L 8 B 4 Ficks add.	
Trust Deed	B 19 Perrins sub.	Released B 483 P 147.
"	See record	Released B 215 P 18.
Release Deed	L 3 to 6 B 104	W.D.
"	L 7. 8 B 61	E.D.
"	L 3 B 18 Park Ave add.	
"	B 19 Perrins sub.	
"	L 1 to 12 B 280	W.D.
"	L 7 B 1 Pierce & Hannum's add.	
"	See record	
"	"	
"	"	
"	L 2 to 6 B 4 Cornways to Broadway sub.	
Warranty Deed	Prop in Knox & Currier's sub.	
"	L 37. 38 B 8 Waddell & Mackens sub.	
"	See record	

Where Recorded.		GRANTEE.	GRANTOR.	Date of Instrument.			Date of Reception.		
Book.	Page.			Month.	Day.	Year.	Month.	Day.	Year.
188	565	Voake Walter	Graham L W	Mar	28	1883	Mar	30	1883
179	497	Wickers Thomas L	Wickers Sumner P	Jan	9	"	Apr	21	"
	498	"	James H B et al	"	"	"	"	"	"
189	22	Vaile Joel F & C M	Chamberlin H B	Apr	9	"	"	9	"
	112	Von Richthofen Jane	Mehler Joseph	"	17	"	"	17	"
	181	Van Horn Martha B	Killie Isaac L	Jan	12	"	"	23	"
	229	Van Brocklin Simon	Cook Wm J	Apr	6	"	"	27	"
197	274	Van Work Ellen M	Mulhall Wm P et al	"	"	"	"	13	"
	293	Van Patten Josephine A	Kaufe Charles B	Aug	26	1875	"	27	"
198	114	Voorhees Ralph	Rove Catherine	Mar	13	1883	"	17	"
	169	"	Kitzmiller Charles	Apr	25	"	"	26	"
203	427	Von Richthofen Jane	Forner John W	Aug	29	1883	"	19	"
	470	Vail Emily R	Strickler James M	Apr	25	1883	"	25	"
	480	Von Richthofen Jane	Marlow Wm A	"	27	"	"	27	"
	481	"	"	"	"	"	"	"	"
189	384	Von Trotha Helene L	Zang Philip	"	"	"	May	11	"
	436	Valois Mary E	Valois Arthur E	Feb	12	"	"	17	"
	508	Vosler Newton G	Ghost Allen M	May	19	"	"	25	"
202	27	Von Richthofen Walter	Von Richthofen Jane	"	17	"	"	17	"
	48	Van Buskirk Mrs E	Lungee L H	"	15	"	"	23	"
	56	Voss Mrs L C	Denver Circle R E Co	Feb	27	1882	"	26	"
198	190	Voorhees Ralph	Ethens Mary	Apr	30	1883	"	1	"
	193	Voght John P S	Myers Julius A et al	May	26	"	"	28	"
203	551	Vockart Michael	Steinhauer Fredk	"	"	"	"	8	"
	557	Van Bouten S J	Blackburn Jno W	May	5	1883	"	9	"
	609	Von Richthofen Jane	Howard Mason W	"	17	"	"	18	"
189	603	Vancourt Annie F	Robinson Catharine A	Apr	13	"	June	4	"
	618	Van Clair Charles	Monte Anna	June	4	"	"	5	"
190	29	Von Richthofen Jane	Mehler Joseph	"	5	"	"	9	"
	112	Valentine Harvey P	Young Ellis	"	18	"	"	19	"
	150	Valois Mary E	Quirley Chas A	"	22	"	"	22	"
	192	Vermereen Frank	Butler CW	"	27	"	"	29	"
194	395	Voght Louisa	Karman Lou G	"	23	"	"	28	"
206	138	Von Richthofen Jane	Schinner Kate	"	"	"	"	23	"
202	109	Van Avery H M	Bosler Ambrose	May	21	"	"	12	"
	144	Vosburgh Nathan O	Upton Edga	"	2	"	"	21	"
	151	Vaile Joel F	Roberts Alfred	June	28	"	"	28	"
213	39	Von Richthofen Jane	Malcom Granville	"	1	"	"	1	"
	125	Vescheis Christina	Rigler J A J	"	16	"	"	18	"
	126	"	"	"	"	"	"	"	"
	136	Vroom Jas W	Tuttle Walter H	May	21	"	"	19	"

Nature of Instrument.	DESCRIPTION.	REMARKS.
Warranty Deed	L 16 B 2 Fords add.	
2 C Deed	L 25. 26 Blk B	E A.
"	"	"
Warranty Deed	L 10. 11 B 4 Central Capitol Hill sub	
Special "	Prop in Richthofens add to L Archer sub	
"	L 11. 12 B 7 Broadway Terrace	Homestead
Special "	L 26 B 10 H Witters add.	
Notice of Suit	See record	
Release deed	L 9. 10 B 157	E D
Trust Deed	L 12 B 14 St Vincents add.	Released B 223 P 16
"	L 30. 31. 32 B 63 C & E add.	" " 243 " 362
Release deed	L 25. 26 B 6 Burlington.	
"	L 28 B 13 Witters 1 st add.	
"	Prop in Weston	
"	"	
Warranty Deed.	L 18. 19 B 2 Weston.	
"	L 20 B 20 Highland.	
"	L 1. 2 B 19 2 ^d filing of McCarruths add.	
Revocation	See record	
Assignment	"	
Agreement	L 25 & 30 B 45 Rogers sub	
Trust Deed.	L 7. 8 B 12 Schminers add.	Released B 111 P 64
"	L 8 B 4 Ficks add.	Released B 113 P 74
Release Deed	See record	
"	L 23. 24 B 49 Schminers add	
"	B 6 & W 1/2 B 5 Pomeroy & Broadway sub	
Warranty Deed.	L 25 B 28 C & E add.	
"	L 27. 28 B 157 Clements add	
Special "	Prop in Weston.	
"	See record	
"	L 21. 22 B 20 Highland	
"	L 33 B 9 Hunts add	
"	Plat 5 B 4 Harman's sub	
Trust Deed.	B 6 & W 1/2 B 5 Pomeroy & Broadway sub	
Lease	See record	
Power of Atty	"	
Of of Lease	L 4 B 79 C & E add	
Release Deed.	B 6 & W 1/2 B 5 Pomeroy & Broadway sub	
"	NW 1/2 L 5 B 63 W D	
"	" " " "	
"	L 21 B 3 Downings add E D	

291

Where Recorded.		GRANTEE.	GRANTOR.	Date of Instrument.			Date of Reception.			Nature of Instrument.	DESCRIPTION.	REMARKS.
Book.	Page.			Month.	Day.	Year.	Month.	Day.	Year.			
105	117	Willburt Ellen	Riverside Cemetery Assn	Sep	5	1882	Oct	16	1882	Certificate	L 26 B 2 Riverside Cemetery	
131	227	Williams E M	Daily John L	Oct	13	"	"	14	"	Treasurers Deed	L 57 to 64 B 10 K & R add.	
160	140	Wheeler D D & W L	Denver Land & Imp Co	"	2	"	"	3	"	Warranty Deed	L 20 & 3 B 4 W Elyria	
	144	Walsh T J	"	"	3	"	"	6	"	"	L 23 B 9 L 16 B 3 Elyria	
172	71	Weil Charles	Gosline H S	"	2	"	"	3	"	Ctf of Levy	L 23. 24 B 8 Hunters Add.	
	71	Weil Samuel	"	"	"	"	"	"	"	"	"	
	71	Weil August	"	"	"	"	"	"	"	"	"	
107		Washburne Jonas	Moulton Thomas	"	17	"	"	18	"	"	B 6 Lake Archer add	
107		Whittaker A S	"	"	"	"	"	"	"	"	"	
135		Wicks Elizabeth	Jones Ellen	"	31	"	"	31	"	Affidavit	See record	
137		White Thomas J	Smith Hugh	"	"	"	"	"	"	Ctf of Levy	L 23. 24 B 106 E D rather prop.	
172	533	Welch Martin	Ashley Eli M.	"	2	"	"	2	"	Release Deed	L 21 & part 22 B 108	E D.
536		Williams Eugene W	Daily John L	"	3	"	"	3	"	"	L 9 & 12 B 4 Kettles add	
538		Warren Bettie	Mills Wm B	Feb	20	"	"	"	"	"	See record	
543		Wood Levi	Hearper John J	Oct	4	"	"	4	"	"	L 34. 35 B 34 Park Ave add.	
550		Wagner Alice	Cook John Jr	"	5	"	"	5	"	"	L 21 B 13 H Witters add.	
561		Washburn Geo J	Brown John Sidney	"	4	"	"	7	"	"	L 36 to 40 B 35 H C Browns add	
563		Walsh Thomas F	Sherrin John	"	7	"	"	"	"	"	L 30 & 1/2 L 4 B 195	E D.
583		Wiley Fanny & Philander	Brooker T M.	"	9	"	"	10	"	"	L 31. 32 B 216 Clements add.	
585		Wood Levi	Hearper John J	"	10	"	"	"	"	"	L 21 to 27 B 34 Park Ave add.	
614		Welsh Mary Jane	Scherrer Jos A.	"	4	"	"	13	"	"	L 35. 36 B 63 Sabathulus add.	
616		Weldman Horatio	Phelps Alfred C.	Sep	11	"	"	"	"	"	L 33 & 1/2 L 34 B 2 Hunts add.	
626		Welsh William J	Spangler Michael	Oct	13	"	"	14	"	"	L 35. 36 B 63 Sabathulus add.	
639		Webster Mary D	Phelps Alfred C.	"	17	"	"	17	"	"	L 17. 18 B 125	E D.
175	295	Wilson C S	Foody Martin O	"	5	"	"	9	"	Trust Deed	See record	Alland B 203 B 99
	306	Wier J M	Hammes Maggie	"	11	"	"	11	"	"	L 8 B 15 Hunts add.	" " 233 & 344
174	339	Westlake James E	Barnum Thomas J	Sep	30	"	"	2	"	Warranty Deed	L 31 B 76 P J Barnums sub	
	341	Weyer Louis J	"	"	"	"	"	"	"	"	L 28. 29 B 111	"
	342	Westlake James E	"	"	"	"	"	"	"	"	L 10 B 76	"
	395	Weyer Louis J	"	"	"	"	"	17	"	"	L 28. 29 B 111	"
	400	White Loomis L	McNasser James	Oct	19	"	"	21	"	Deed	See record	
179	76	Wall David K	Smith Sarah	"	5	"	"	16	"	D C Deed	L 37 B 17 1st add to fronton	
	76	Walter John A	"	"	"	"	"	"	"	"	"	
	102	Wingard Louise E	McNair Jane et al	"	20	"	"	21	"	"	L 10. 11. B 2 Horner add.	
183	24	Wilson Richard J	Goldborough Sidney	"	"	"	"	24	"	Release Deed	See record	
	55	Wood Levi	Hearper John J	Oct	28	"	"	30	"	"	L 36 B 34 Park Ave add.	
197	34	Walker John Busben	Bell William A	Sep	29	"	"	11	"	"	L 24 B 1 Central sub.	
185	3	Webster Rockwood G	McEwen Charles	Oct	19	"	"	19	"	Trust Deed	L 17 to 20 B 194	E D. Alland B 210 P 120
184	114	Wallace Charles A	Kerwin Thomas O	"	7	"	"	7	"	"	L 8 B 1 Highland Park	" " 258 & 368
	123	Ware Isaac	Corbin Minerva P	"	10	"	"	10	"	"	L 23 B 78 C & E add.	
	126	Ward Sam	Bracken Charlotte et al	"	"	"	"	11	"	"	L 8. 9. 10 B 4 Lake Archer sub.	

Where Recorded.		GRANTEE.	GRANTOR.	Date of Instrument.			Date of Reception.			Nature of Instrument.	DESCRIPTION.	REMARKS.
Book.	Page.			Month.	Day.	Year.	Month.	Day.	Year.			
184	163	Wheeler George N	Brinker Charles F	Oct	18	1882	Oct	20	1882	Trust Deed.	L 23 B 28 Hallacks sub	Released B 223 P 99
	171	Walker Penina W	Stewart James K	"	21	"	"	21	"	"	L 5 B 35 Park Ave add.	" " 268 " 49
	211	Wagner Mrs Anne	Shiff L M.	"	31	"	"	31	"	"	See record.	Mile and B 244 P 348
180	41	Woodbury Frank S.	Von Richthofen Jane	"	3	"	"	3	"	Warranty Deed.	L 43 H 4 B 3 Richthofens Add to Valverde	
	43	Wagner John	Mullins Julia T	"	"	"	"	"	"	"	1/2 L 10-11. B 2 Horners add.	
	43	Wingart L E.	"	"	"	"	"	"	"	"	"	
	78	Walliser Dr Carl	Breyer Anna M	"	5	"	"	5	"	Special "	L 7 B 135	E.D.
	86	Washburn Mrs Sarah B	Barnum Phineas T	July	"	"	"	6	"	"	L 36. 37. 38 B 46 P J Barnums sub.	
	109	Wood Levi	Toy Solomon J	Oct	9	"	"	10	"	"	Allant in L 21 to 27 B 34 Park Ave add	
	110	"	"	"	10	"	"	"	"	"	See record.	
	112	Whitridge Marcella	"	"	"	"	"	"	"	"	L 9 B 244	E.D.
	187	Wheeler Charles	Foot Amon I	"	16	"	"	17	"	"	L 9 to 12 va fra. B 22 Kassarman's add.	
	238	Wingard Louise E.	Mullins Julia T.	"	20	"	"	21	"	"	1/2 L 10-11 B 2 Horners add.	
	266	Witteborg Agnes.	Witteborg Wm	"	21	"	"	25	"	"	See record	
	269	Woodbury Henry J	Daily William M.	"	12	"	"	"	"	"	L 27. 28 B 4 Lake Archer sub.	
	275	Wyatt David C.	Littlefield Ernest J	"	26	"	"	26	"	"	L 15. 16 B 6 Kithers add	
	285	Walters John	Thatcher Joseph A	Sep	25	"	"	27	"	"	Prop in St Vincents add.	
	286	"	Machebeuf Joe P	Oct	16	"	"	"	"	"	See record.	
44	641	Williams Joseph	Camp Mary E	Nov	16	"	Nov	18	"	Mech Liens	L 13 to 16 B 53 Denver	
160	150	Walsh Mary	Denver Land & Imp Co	Oct	31	"	"	1	"	Warranty Deed	L 17. 18 B 3 Elyria.	
	152	Woodward Ona H	"	Nov	15	"	"	16	"	"	L 10. 11 B 13 Fairmont	
	153	Watkins Fannie	"	"	22	"	"	25	"	"	L 13. 14 B 12 Elyria	
174	442	Wallenhorst Annie	Barnum Phineas T.	"	2	"	"	3	"	"	L 15. 16 B 114 P J Barnums sub.	
	456	Wood Chas H	Hearman Lou G	"	4	"	"	8	"	"	Plat 5 B 2 Hearmans sub.	
	470	Welton Miss Frank	Barnum P J.	"	11	"	"	13	"	"	L 50 P J Barnums sub.	
	499	Watkins J E.	K. P. Railway Co	Sep	29	1877	"	22	"	"	L 3 B 6 Town of Deer Trail.	
179	132	Willard Kate L	Sproat Mary B	"	27	1882	"	6	"	2 Ct Deed.	L 30. 31. 32 B 153 Stiles add	
	135	Whititt Emma C.	Newell Sharon C.	Nov	2	"	"	9	"	"	Part L 19 B 47	E.D.
	155	Whiton William H.	Larson John M.	"	16	"	"	16	"	"	L 9 to 12 B 190 Clements add	"
177	59	Wymars John H.	Fletcher Donald et al	"	1	"	"	6	"	Trust Deed	Part Released B 217 B 571-573-574-575-625-635- Prop in Wymars Add. Part Rec B 183 P 218. B 197 L 91. Rec B 197 P 99 P 109. B 198 B 227 P 352. 353. 354. 355.	
	73	Walker John Buben	Bell Wm A	Oct	20	"	"	21	"	Release Deed	See record	
172	166	Witter Hiram	Corbin Lewis A et al	Nov	14	"	"	14	"	Notice of Forfeiture	"	
	201	Welsh Martin	Clarke Clarence J	"	20	"	"	21	"	Lease	"	
	210	Wall & Witter	Mullins Julia T.	"	23	"	"	24	"	Ct of Levy	"	
	211	Walz Frederick	Walz Leopold.	"	24	"	"	"	"	Assignment	"	
	223	Webb Isaac E.	McCarty Robert	"	29	"	"	29	"	Sat of Jud	"	
183	88	Whitehead Wm R.	Berkey John M.	"	"	"	"	6	"	Release deed.	Prop in B 110	E.D.
	94	Wood Levi	Harper John J.	"	6	"	"	"	"	"	L 30. 31. 32 B 34 Park Ave add	
	96	Whitehead Wm R.	Robinson Alex S	"	7	"	"	7	"	"	L 25. 26 B 178 Clements add.	
	106	Wall David K.	Morgan Samuel B.	"	8	"	"	8	"	"	L 25. 26 B 172	E.D.
	148	Walters James J	Hearna John R	Oct	7	"	"	15	"	"	L 30 B 9 H Witters add.	

Where Recorded.		GRANTEE.	GRANTOR.	Date of Instrument.			Date of Reception.		
Book.	Page.			Month.	Day.	Year.	Month.	Day.	Year.
183	165	Wingard Louise E.	Knowles John M.	Nov	17	1882	Nov	17	1882
	173	Wolff John	McKinley Alex B.	"	18	"	"	18	"
	177	Walden Nellie	Ashley Jk.	"	"	"	"	20	"
	180	Walrod Emily A.	Sheonin John	"	18	"	"	"	"
	181	"	"	"	"	"	"	"	"
	182	"	"	July	18	"	"	"	"
	221	Welch Albert L.	Kowitz Charles B.	"	"	"	"	25	"
184	233	Ward James J.	Forrester Fredk H.	Nov	4	1882	"	4	"
	303	Woods James	Griffin Charles	"	14	"	"	20	"
185	31	Ware Sampson	Stagg Eliza T.	"	14	"	"	14	"
	37	Ware Isaac	Ryan Timothy	"	9	"	"	9	"
	41	Wheeler Lucy J.	Croper Wm A & etal.	"	"	"	"	"	"
	66	Woodbury J P.	Ducker Westbrook S	"	16	"	"	16	"
	69	"	Swift Walter J	"	17	"	"	17	"
	75	Ward Solomon	Phillips N. I.	"	20	"	"	20	"
	76	Woodbury J P.	Pierce Ross C etal.	"	21	"	"	21	"
	89	"	Gougenheim Ceite "	"	24	"	"	24	"
	92	Walker Aaron	Svenson Ake	Oct	22	1881	"	27	"
186	19	Wescwell F H.	Weyburn S F	Nov	27	1882	"	"	"
180	372	Witkowski Louis	Deitch Pottie	"	3	"	"	4	"
	419	Weller Julia A	Lyster Sallie M.	Oct	25	"	"	9	"
	424	Witter Kate B.	Larry Ellen	Nov	9	"	"	10	"
	427	Whittlesy Ellen K.	Heaney William C.	Oct	30	"	"	"	"
	428	Whitlocks Wm C.	Morgan Samuel B etal.	Nov	3	"	"	"	"
	437	Waterbury Ellen E	Hutchings Horace B	"	10	"	"	11	"
	449	Woods Edward P	McIntyre Marian W.	Oct	10	"	"	13	"
	459	Woodbury Eli D	Brown Jane C.	Nov	"	"	"	14	"
	481	Wetzel Henry.	Hall Lester E	Sep	30	"	"	15	"
	515	Watkins Frank W	McIntyre Marian W	Oct	11	"	"	17	"
	525	Wingard Louise E.	Heera Lorenzo S	Nov	17	"	"	"	"
	534	Wheeler George N	Provine George N etal.	Sep	11	"	"	21	"
	576	White Richard J.	Slater William	Nov	22	"	"	24	"
	584	Whitehead Andrew	Palmerston Alfred L.	"	23	"	"	"	"
	601	Walker John Brubens	Smedley William	"	27	"	"	27	"
	626	Williams Hugh R.	Schinner Adolph	"	23	"	"	29	"
174	539	Woodbury Ina V.	Harmann Lou G	Sep	1	"	"	7	"
	552	Witt William	"	Dec	11	"	"	11	"
172	252	Warner Ezra J	Steele J L.	"	12	"	"	13	"
179	191	Ward Jasper D.	Ward William S	"	5	"	"	5	"
	196	"	"	"	"	"	"	7	"
181	23	Walson Emily F	Salomon Cecilia	"	2	"	"	2	"

Nature of Instrument.	DESCRIPTION.	REMARKS.
Release Deed.	See record	
"	Part SW 1/4 8-3-68	
"	B 22 Ashley add	
"	L 17.18 B 189 Clements add.	
"	"	
"	"	
"	L 15.16 B 129	ED.
Trust Deed.	L 6.7 B 2 River Front. Ant. Mt. B 205 B 91	Released B. 205 B. 519
"	L 3 B 21 Highland.	" B 583 B. 482.
"	See record	Released B. 205 B. 160. 165. 172.
"	"	" 323. 611
"	L 28 B 76	ED. Released B. 203 B. 359
"	L 8.9 B 37 H. C. Browns add	Released B. 203 B. 359
"	L 15.16 B 7 The Hunter add.	
"	L 15.16 B 63 Sabbathkum add.	Released B. 204 B. 355
"	L 8.9 B 26 Park Ave add.	" 268 B. 459
"	L 22 B 41	ED. Released B. 203 B. 512
"	L 8.9 B 4	Not Released B. 153 B. 519. B. 203 B. 109
"	L 17 B 2 Summers add.	
Warranty Deed	See record	
"	L 11 B 231	ED.
"	L 29.30 B 111	"
"	L 10 to 13 B 5 Central Capitol Hill sub.	
"	Part L 36 B 21 Hunts add.	
"	L 16.17.18. B 17 Bergus add.	
"	L 30.31.32. B 8 1st add to E Swansea.	
"	L 17.18 B 61 H. C. Browns 2nd add.	
"	L 3 B 9 Summers 1st add.	
"	L 19.20.21 B 8 1st add to E Swansea.	
Special	L 22.23.24 B 3 W. Eliza.	
"	L 8 B 17 Schinner add.	
"	L 45 B 6 Eliza.	
"	See record	
"	L 8.9. Smedley sub.	
"	L 8. to 15 B 20 Schinner add.	
"	Plat 4 B 31 Harmann sub.	
Location Ctf.	See record	
Trans of Jrs	"	
2 CDeed.	"	
"	L 17.18 + part 19. B 207	ED.
Warranty Deed.	L 20.21 B 33 H. C. Browns add.	

Where Recorded.		GRANTEE.	GRANTOR.	Date of Instrument.			Date of Reception.			Nature of Instrument.	DESCRIPTION.	REMARKS.
Book.	Page.			Month.	Day.	Year.	Month.	Day.	Year.			
181	43	Wilson Peter	King Frank R.	Dec	1	1882	Dec	5	1882	Warranty Deed	See record	
	63	Walker John B.	Mallory Dought S.	Oct	30	"	"	6	"	"	L25 B38 Central sub.	
	87	Wallace John	Hotchkiss Melissia	Nov	25	"	"	8	"	"	L12.14 B36 Park Ave add.	
	102	Weyburn S Fletcher	Smith : Henry J	Dec	9	"	"	9	"	"	L1.2.3 B3 Avondale.	
	108	Wilson Andrew D	Davis James W.	Nov	6	"	"	11	"	"	L1 to 4 B24 Potter Highlands.	
	109	Webb Anita A	Webb Geo A	Dec	4	"	"	"	"	"	L17 B14 Hounts add.	
	128	Williams Henry	Currier George W	"	"	"	"	12	"	"	L18 B4 Knas & Curriers sub.	
	137	Wagner Catherine	Wagner Franziska	"	12	"	"	"	"	"	L11 & part 12 B29	WS
	146	Williams Henry W.	Watkins Eugene W et al.	June	20	"	"	14	"	"	L11 to 14 B6 1st add to E Swanson.	
	151	Witz Stephen	Witz Mary	Dec	14	"	"	"	"	"	L32 B2 Hounts add.	
	152	" Mary	" Stephen	"	"	"	"	"	"	"	" " "	
	168	Ward Susan	Reser Edward A	"	6	"	"	15	"	"	B5 Reser sub.	
	181	Waldo Carl L.	Arnold Mary M et al.	"	13	"	"	16	"	"	L15.16 B82	ED.
	182	" "	Hill David	"	14	"	"	"	"	"	1/2 L15.16 B82	"
	196	Worthy Thomas	Worth Moses	"	15	"	"	18	"	"	B30 Shackleton Place.	
	237	White Mary Ann	Byers Elizabeth M.	"	18	"	"	21	"	"	L34 B42 Byers sub.	
	247	Woods Sherwood & Co	Chamberlain H. B. et al.	July	24	"	"	"	"	"	L7.8.21.22 B6 1st add to E Swanson.	
	288	Wall Eliza J.	Mallory Dought S	Dec	1	"	"	26	"	"	L19 to 24 B26 Leagus sub.	
	302	Wilson James H.	Hammert David Jr	"	27	"	"	27	"	"	1/2 L13 B71 C & E add.	
	315	Wardle W H.	Walker W H.	"	28	"	"	28	"	"	Plat 10 B21 Harman's sub.	
	335	Wood Emma M.	Vehringes John H.	"	30	"	"	30	"	"	L3 B18 Park Ave add.	
	344	Walsh Thomas E.	Galland Allen C.	"	18	"	"	"	"	"	E 1/2 L7 B1	NS
183	265	Witkowski G.	Pierce Charles R	"	5	"	"	6	"	Release Deed.	L25 B146 Stiles add.	
	285	Wiswell Rufus S	Bromwell H P H.	"	8	"	"	8	"	"	N E 1/4 Sec 26 T3 S R 66 W	
	296	Wilhelm Ruth A	Hanna John R.	"	9	"	"	9	"	"	L12 B4	WS
	307	Webb Geo A.	Cobb Charles D	"	11	"	"	11	"	"	L17 B14 Hounts add.	
	338	Walker Charles H.	McCullough Geo	"	14	"	"	15	"	"	See record	
	341	" "	Ross Sam R.	Sep	5	"	"	"	"	"	L14.15 B22 Highland Terrace.	
	364	Wilson Josephine M.	Evans Wm G	Dec	18	"	"	19	"	"	L7.8 B21 Witters 1st add.	
	383	Wiswell Rufus S	Russell Owen S	"	16	"	"	22	"	"	N E 1/4 Sec 26 T3 S R 66 W.	
185	114	Weil L B.	Culbert Mary J W C.	"	6	"	"	17	"	Trust Deed.	L11 B51 C & E add.	
	115	Williams Josephine	Smith Aaron	Nov	20	"	"	"	"	"	See record	Part of L183 P599. Not Bm P96.
	160	Woodbury Jeremiah P.	Machebeuf Jos P.	Dec	10	"	"	21	"	"	L5 B139	ED. Released Bm P161
	171	Webster Rockwood G.	Dillon Wm C.	"	23	"	"	23	"	"	L17 & 20 B6 Park Ave add.	" " 253 & 262
186	52	Witteborg Agnes	Darrow Geo S et al	"	2	"	"	4	"	"	See record	
	82	Wallace Carl	Dockendorf Paul L	"	9	"	"	11	"	"	L7 B1 Fords add.	2613-141 Released B223 P.220.
	123	Wood Mary A	Mullen Mary A et al	"	20	"	"	21	"	"	L8.9 B40 C & E add.	Released Bm P369
	132	"	Stevens Howard	"	22	"	"	22	"	"	L20 B9 H Witters add.	
	134	Williams James J.	Allen Noah	"	21	"	"	23	"	"	L4.5 B71	WS
	137	Wood Mary A	Machebeuf Jos P.	"	23	"	"	"	"	"	L6 B139	ED. Released B323 P.128
	142	Williams A J.	Cozad Theresa G.	"	"	"	"	26	"	"	See record	Released B183 P579

Where Recorded.		GRANTEE.	GRANTOR.	Date of Instrument.			Date of Reception.		
Book.	Page.			Month.	Day.	Year.	Month.	Day.	Year.
187	81	Walker John Brisbane	Bell Wm A	Dec	2	1882	Dec	4	1882
160	169	Winsett James	Denver Land & Imp Co.	Sep	18	1882	Jan	3	1883
172	283	Weir Charles W.	Christman Catherine	Jan	2	1883	"	"	"
	295	Whitehead A.	"	"	6	"	"	6	"
	323	Waybright Adams	Bond Robert et al.	"	17	"	"	18	"
	344	Wegener Wilhelm	Krick John	"	26	"	"	26	"
	354	White Thomas J.	Smith Hugh.	"	31	"	"	31	"
179	294	Wells Ebenezer J.	Daniels Wm B.	"	13	"	"	16	"
	317	Winans Niles A.	Hewell Sharon C.	Aug	17	"	"	31	"
181	357	Wilson George I.	Clayton Geo W. et al.	Sep	26	1882	"	2	"
	378	Wieber W. J.	Newton Almon P.	Dec	"	"	"	14	"
	381	Wolz Margaret M.	Cook William J.	June	3	"	"	"	"
	383	Walkins Eugene W.	McIntyre Marian W.	Dec	16	"	"	"	"
	405	Webb Robt L.	Hosie M S.	Jan	3	1883	"	5	"
	412	Wolff Emma S.	Goss A. Garrett M.	"	5	"	"	"	"
	414	Wells Walter H.	Shaw A J.	Dec	8	1882	"	16	"
	414	Wolfe Lloyd P.	"	"	"	"	"	"	"
	460	Walter H. Matthias	Walter H. E.	Jan	1	1883	"	11	"
	486	Ward William S.	Jerome Lucy W. S.	"	9	"	"	13	"
	509	Wells Ebenezer J.	Daniels Wm B.	"	13	"	"	16	"
	520	Wolff Herman G.	Cooper Willis J.	"	17	"	"	18	"
	535	Williams David S.	Snijer Clarkson N.	"	19	"	"	19	"
	549	Washburn Mrs Douglas	Perrin Mariah S. et al.	May	13	1882	"	22	"
	550	Wardworn Hannah	Fenner Clark C.	Jan	12	1883	"	"	"
	582	Watters William W.	Lewis Henry.	"	20	"	"	23	"
	591	W. J. Kinsey Implement Co.	Kinsey Wharton J.	"	25	"	"	26	"
	598	Wheeler Theodore E.	Anthony Scott J.	"	26	"	"	27	"
	608	Welker Forest O.	Greenm. F. H.	"	29	"	"	29	"
	631	Wilson Charles F.	Hannigan John.	"	31	"	"	31	"
183	456	Welles Julia A.	Jones James H.	Dec	29	1882	"	6	"
	517	Wanless Annie R. et al.	Collins Samuel G.	Jan	17	1883	"	17	"
	518	Walker Chas H.	McCullough Geo.	"	16	"	"	18	"
	519	Wathen Geo F.	Spangler Michael	"	17	"	"	"	"
	560	Whitcomb Helen M.	Hanna John R.	Sep	7	1882	"	25	"
	561	Welch Minerva C.	Bancroft F. J.	Jan	23	1883	"	"	"
	570	Ward Susan	Sanders Sam S.	"	26	"	"	26	"
	577	Waldron John P.	Steinhauer Fredk	"	27	"	"	27	"
	600	Wine Lelia	Spangler Michael	Nov	"	1882	"	30	"
185	212	Wood Samuel N.	Smith Matthe G.	Jan	9	1883	"	9	"
	233	Walker John Brisbane	Welch Lester B.	"	22	"	"	22	"
	247	Woodbury J. P.	Hoyle Nancy O.	"	27	"	"	31	"

Nature of Instrument.	DESCRIPTION.	REMARKS.
Release Deed.	L 27. 30 B 38 Central sub.	
Warranty Deed.	L 45 to 49 B 3 Elyria	
Trans of Jud	See record.	
Notice of Claim	L 19. 20 B 61 C & E add.	
Trans of Jud.	See record.	
Title Bond	L 28 B 22 Huints add.	
Trans of Jud	See record.	
2 C Deed.	"	
"	Rear 25 ft L 17 to 22 B 16	E.D.
Warranty Deed.	L 31 B 82 J. W. Smiths add.	
"	See record.	
Special "	L 29. 30 B 14 Downings add to N.D.	
"	Prop in 1 st add to E. Swansea	
"	L 20 to 24 B 36 Valverde.	Homestead Feb 12, 1883.
"	See record.	
"	Plat 9 B 13 Harman's sub.	
"	"	
"	L 31 B 27 Hallack's sub.	
"	L 18. 19. 20 B 29 Henry C. Browns add.	
"	See record.	
"	L 17 to 20 B 15 Kassenmans add.	
"	L 25 B 92 Capitol Hill sub.	
"	L 1. 2 B 25 Perrin's sub.	
"	L 20 B 4 Knox & Currier sub.	
"	See record.	
"	L 17 to 24 B 13	E.D.
"	S 1/2 L 18. all L 19. 20 B 21 Watters 1 st add.	
"	L 30 B 46	E.D.
"	1/6 L 27. 28 B 10 E.D. + L 11 B 57 Evans add.	
Release Deed.	L 11 B 231	E.D.
"	L 36 to 40 B 65 J. W. Smiths add.	
"	Prop in 2 nd filing of McCulloughs add.	
"	L 15 to 18 B 19 Lake Archer sub.	
"	L 8 B 31 Downings add to E.D.	
"	See record.	
"	L 13. 14 B 25. Hallack's sub.	
"	L 16. 17 B 13 Scheniers add.	
"	L 1. 2 B 10 Waddell & Macbans sub.	
Trust Deed.	L 1 to 4 B 67 Henry C. Browns 2 nd add.	Released B 713 B 75
"	L 44. 45 B 16 Central sub.	" " 311. 45
"	L 11 B 178 Clements add.	Released B 713 B 76.

Where Recorded.		GRANTEE.	GRANTOR.	Date of Instrument.			Date of Reception.		
Book.	Page.			Month.	Day.	Year.	Month.	Day.	Year.
186	206	Wood Mary A.	Hampton Allen T.	Jan	8	1883	Jan	8	1883
216		Walker Aaron	Svenson Ake	"	"	"	"	11	"
225		Walker Emma W.	Barnes John H.	"	12	"	"	12	"
239		Ward George P.	Palmer Peter F.	July	1	1882	"	17	"
250		Walker Charles H.	Malcom Andrew H.	June	20	"	"	18	"
263		Walliser Carl	O'Leary Patrick	Jan	22	1883	"	22	"
304		Williams Josephine	Green Anna B.	"	30	"	"	30	"
194	3	Wolfe James S.	Eicholtz Leonard	"	13	"	"	13	"
	25	Welch Lester B.	Walker John B.	"	22	"	"	22	"
	40	Wolfe James S.	Eicholtz Leonard H.	"	26	"	"	27	"
197	737	Winfield Frank	Richmond Edwin R.	Dec	29	1882	"	12	"
	156	Walker John Burben	Bell Wm A.	Oct	21	"	"	26	"
	157	"	"	"	"	"	"	"	"
	158	Wall Eliza T.	Rayder-Oatman Planning Mfg Co.	Jan	23	1883	"	27	"
44	657	Wessel C.B.	Van Trotha Helen	Feb	15	"	Feb	15	"
131	251	Wagner Clara A.	Co Treasurer	"	17	"	"	19	"
172	365	Walsh Thos F.	Wiley Philander	"	2	"	"	5	"
	419	Wallace Maude E.	Fletcher Donald et al.	"	17	"	"	19	"
	444	Wolf Mayer & Co.	Appel Jacob S.	"	27	"	"	27	"
183	614	Wood Levi	Harper John J.	"	2	"	"	3	"
185	248	Woodbury J P.	Harvis C J et al.	Jan	27	"	"	"	"
	258	Walker Charles H.	Richie Robert F. et al.	Feb	8	"	"	8	"
	266	Webster Rockwood G.	Brown Elizabeth & Wm	"	12	"	"	12	"
	267	Wheeler George A.	French Hattie A.	"	8	"	"	"	"
	281	Webster Rockwood G.	Hanna Annie E.	"	15	"	"	15	"
	290	Walker James	Stone Martha T.	"	17	"	"	20	"
	298	Wells E T.	Burnett Geo J.	"	20	"	"	23	"
	298	" William H.	"	"	"	"	"	"	"
194	85	Wathen Geo F.	Denver Circle R & Co	Jan	14	"	"	13	"
	102	Wheeler Charles	S & S O. R R Construction & Land Co.	Dec	28	1882	"	23	"
197	171	Walker John B.	Bell Wm A.	Oct	20	"	"	7	"
	187	"	"	"	"	"	"	16	"
179	352	Ward Emma J.	Ward Wm S.	Feb	13	1883	"	21	"
203	13	Williams Albert P.	Sprague Miria R.	"	10	"	"	10	"
	56	Wagner Ludwig	Frick Conrad.	"	19	"	"	19	"
	70	Welsh Geo W.	Evans William J.	"	"	"	"	23	"
	76	Walley John J.	Colise Wm H.	"	"	"	"	"	"
	77	Wolfe James S. & Leonard	Spangler Michael	Feb	24	1883	"	24	"
	104	Wilson Henry	Crotty James L.	"	27	"	"	28	"
196	6	Walker Charles H.	Rice Pliny S.	"	3	"	"	5	"
	9	Warner Charles H.	Hampton Allen T.	"	6	"	"	6	"

Nature of Instrument.	DESCRIPTION.	REMARKS.
Trust Deed.	L 11 B 91 Stiles add	E.D. Released B 820 C 237.
"	L 8.9 B 4 AD	Released B 237 P 110
"	L 7 B 17 Downings add	Released B 214 P 143
"	L 14.15 B 2 Central Capitol Hill sub.	Released B 214 P 139
"	L 8 B 11 Highland Terrace	" 233 " 229
"	L 23 B 16 Witters 1 st add.	Released B 214 P 225
"	L 25.26 B 11 Park Ave add.	Released B 214 P 225
2 Ctd Deed	See record	
Warranty Deed	L 44.45 B 16 Central sub.	
"	Prop in Insler add.	
Mortgage	L 1 B 62	E.D. Released B 237 P 97
Release Deed	L 44.45 B 16 Central sub.	
"	L 14.15 B 11 " "	
Trust Deed.	Prop in B 3	W.D. Released B 253 P 231
Mech Lien	L 18.19 B 12 Broadway Terrace	
Treasurers Deed	L 13 14.15 B 21	E.D.
Receipt	L 9.8 & part 7 B 97	"
Title Bond.	Part L 2 B 17 Wymans add.	
Cty of Levy	See record.	
Release Deed	L 3.4. B 34 Park Ave add.	
Trust Deed	L 1 B 71	W.D. Released B 273 P 90.
"	L 4.5 B 22 Highland	Released B 223 P 122
"	E 1/3 L 12 B 242	W.D. " 258 " 232
"	L 27 B 151 part in Stiles & Park add.	Released B 214 P 139
"	L 31.32 B 140	E.D. " 243 " 545
"	L 9.10.11 B 146 Stiles add	" 243 " 631
"	M E 1/2 22-5-68	
"	"	Released B 248 P 173
Warranty Deed	See record.	
"	L 22 B 10	E.D.
Release Deed	L 27.28 B 2 Central sub.	
"	L 16 to 19 B 4	"
Warranty Deed	See record.	
Release Deed	L 28 & S.W. 1/4 L 29 B 52 C & E add.	
"	L 5.6 Richardson sub.	
"	See record.	
"	Part L 2 B 10	W.D.
"	Prop in Insler add.	
"	L 6 B 36 Stiles add	E.D.
Trust Deed	Lots in B 11 Highland Terrace	
"	L 22 B 72	E.D. Released B 253 P 95

Where Recorded.		GRANTEE.	GRANTOR.	Date of Instrument.			Date of Reception.		
Book.	Page.			Month.	Day.	Year.	Month.	Day.	Year.
196	14	Walker Charles H.	Savies Job L.	Feb	5	1883	Feb	7	1883
	31	Wood Mary A.	Copenhagen M J.	"	8	"	"	9	"
	39	"	Goodfellow Ophelia F	"	10	"	"	10	"
	65	Weiss Henry A.	Giebers John	"	15	"	"	16	"
	67	Ward James J.	McNasser Byron S	"	16	"	"	"	"
	86	Williams David S.	Eggers Clarkson N	"	20	"	"	20	"
	108	Walker CH.	Little Mary J	"	"	"	"	21	"
	123	Ward Mary H C.	Hall Burroughs R	"	28	"	"	28	"
188	21	Washburn Edward A.	Washburn William	Apr	13	1882	"	25	"
	29	Wells Julia A.	Naylor Frank A	Feb	5	1883	"	5	"
	35	Wilson Joseph	Cook William T	"	1	"	"	6	"
	60	Wilson Mary.	Wilson Peter	"	9	"	"	9	"
	64	Walsh Thomas F	Hamilton Robert J	"	3	"	"	"	"
	87	Walters John	Twining Mary	"	10	"	"	13	"
	95	Walker John Brisbane	Imedley William	"	"	"	"	14	"
	126	Webb Constantine L.	Koumze Mary E.	"	17	"	"	17	"
	139	Wallenbrock John F	Nagel Peter	"	19	"	"	19	"
	141	Wallace Maude E.	Fletcher Donald et al	"	17	"	"	"	"
	159	Woodhove Joseph P.	Rupp Jacob	"	21	"	"	23	"
	213	Wendeler Henry	Moller Detlef	"	28	"	"	28	"
B	275	Wagner Clara A	Go Treasurer	"	17	"	"	17	"
131	252	Witter Daniel	"	Apr	29	1874	Mar	2	"
172	468	Waterbury Naomi	"	Mar	21	1879	"	2	"
	477	Wass David K.	Naw Scotten L	"	5	1883	"	6	"
	488	Wells E J	Torburgh Nathan O	Aug	2	1882	"	9	"
	489	Wanless Geo F	Mc Cartney Wm F	Mar	10	1883	"	10	"
	497	"	"	"	16	"	"	16	"
	503	Wells E J	Hoagland Jno A et al	"	14	"	"	19	"
	509	Wassnick Emanuel	Darrow Geo by et al	"	20	"	"	21	"
	511	Winters W J	Allen J. O	"	21	"	"	"	"
	523	Worth Moses	"	"	"	"	"	23	"
	524	West Annie	Daniels Wm B et al	Jan	25	1883	"	24	"
	537	Wassnick Emanuel	Darrow Geo G	Mar	27	"	"	28	"
179	379	Wilson John M	Hill Geo W	"	3	"	"	3	"
	380	Weber Albert H.	Raedel Henry	"	"	"	"	"	"
	389	Wilson John M	Strickler James M	"	9	"	"	9	"
	397	Wanless Annie R	Reed Gilbert B	"	13	"	"	14	"
	399	"	Mc Cartney Wm F	"	"	"	"	"	"
	400	"	Smith Geo S	"	12	"	"	"	"
	402	Welch Corwin R	Welch Albert L	July	21	1880	"	16	"
	404	Wanless Annie R	Keew Thomas	May	9	1882	"	5	"

Nature of Instrument.	DESCRIPTION.	REMARKS.
Trust Deed	P 14 15 B 11 Highland Terrace.	Released B 233 P 576
"	P 14. 15 B 29 Schunners Add.	" " 283 " 460
"	B 3. 4. 9. 10 18 16 2nd Add to S. Denver.	
"	P 35. 36 B 5 Elyria	Released B 223 P 453
"	Plot 6 B 30 Kearmans sub.	" B 313 P. 243
"	P 26 B 92 Capital Hill sub.	Released B 223 P. 66
"	See record	" " 268 P 451
"	P 2. 3 B 117 Shaffenburgs Add.	" " 273 " 424
Warranty Deed.	P 15. 16 B 24	E.D.
"	P 8 B 32 H. C. Browns Add.	
Special "	P 25. 26 B 18 Downings Add	N.D.
"	See record.	
"	Prop in B 97	E.D.
"	See record.	
"	P 10. 11. Smedleys sub.	
"	P 15. 16 B 69 H. C. Browns Add.	
"	P 26 S 1/2 P 27 B 4 Fairmont	
"	P 1 B 17 Wyman's Add.	
"	Prop in 1st Add to E. Swanson.	
"	W 1/2 71 E 24-3-66	
Redemption Cof.	P 14 B 21	E.D.
Treasurers Deed.	P 19. 20 B 301 Clements Saw	
Copy of Will	See record	
Cof of Levy	"	Cancelled Mar 27 1883
Power of atty	"	
Sat of Jud	"	
"	"	
Trans of Jud	"	
Cof of Levy	"	
"	P 5. 6 B 61 Sabathulere Add.	
Declaration	See record	
Order of Court	"	
Cof of Levy	"	
2 C Deed.	M 1/2 S.W. 1/4 7-4-68	
"	P 8. 9 B 39	W.D.
"	N 1/2 S.W. 1/4 7-4-68	
"	See record	
"	P 5 B 10 Fords Add.	
"	P 25. 26 B 262 Clements Add.	
"	1/2 P 15. 16 B 129	E.D.
"	See record	

GENERAL INDEX, "GRANTEE."

Where Recorded.		GRANTEE.	GRANTOR.	Date of Instrument.			Date of Reception.		
Book.	Page.			Month.	Day.	Year.	Month.	Day.	Year.
185	312	Woodbury J P	Stringham Elizabeth	Mar	1	1883	Mar	2	1883
194	123	Waterbury Naomi	United States	July	1	1872	"	"	"
	162	Wheeler Julia F	Denver Circle R & Co	Mar	10	1883	"	19	"
	181	Winters John R	Hearman Lou G	May	23	1882	"	22	"
	193	Wade John	Highland Park Co	Sep	21	1881	"	26	"
197	208	Walker John B	Reel Wm A	Oct	20	1882	"	22	"
	211	Webster John W assignee	Gaff Thomas Chas.	Mar	2	1883	"	2	"
	232	Walker John B	Reel Wm A	Oct	20	1882	"	22	"
	235	Waters George H	Saunoy Rose Emma	Mar	29	1883	"	30	"
195	2	Wollenweber Louis	Freund Charles	"	6	"	"	6	"
	3	Woodward Benj F	Samson Julia A	"	1	"	"	"	"
"	11	Wheeler Geo M	Nelson Morris	Feb	21	"	"	7	"
	8	Wood Mary A	Svens Jon	Mar	8	"	"	8	"
"	19	Ware Sampson	Peabody Asa L	"	15	"	"	15	"
	33	Wall & Witter	Armstrong John W	"	21	"	"	22	"
	35	Woodbury J P	Nelson Wilhelm Chas	"	"	"	"	"	"
	38	Woodward Benj F	Samson Julia A	"	22	"	"	23	"
	40	Woodbury J P	Demander Otelia	"	23	"	"	"	"
	47	"	Hannick Emma G	"	26	"	"	26	"
	54	White Jonathan E	Hall Asaphia	"	27	"	"	28	"
196	153	Wellenkutter Herman	Bromley Emmet A	"	2	"	"	3	"
	202	Woodbury J P	Williamson Annie	"	12	"	"	12	"
	220	Ward Mary H C	Elliott Ellen	"	14	"	"	14	"
"	233	Whititt Emma C	Wilson Ellen M	"	16	"	"	17	"
	242	Woodbury J P	Roberts Mettie	"	15	"	"	19	"
	255	Walds Nellie C	Glaze Carrie	"	20	"	"	21	"
	256	Wheeler Geo N	McLennan Mattie	"	19	"	"	"	"
	273	Weyburn S F	Seilich Julius	"	22	"	"	22	"
	295	Walker Chas H	Smith John H	Feb	15	"	"	26	"
	305	Wilson O F	Lewis Emma A	Mar	26	"	"	27	"
198	10	Wood Mary A	Wilson George W	"	31	"	"	31	"
	11	Weller Wm E	Seibel Chas	"	"	"	"	"	"
203	118	Walker Arthur J	Leer J T	"	2	"	"	2	"
	126	Walker Charles H	McCullough Geo	"	"	"	"	5	"
	132	Woodbury Frank S	Steele Robert W	"	5	"	"	"	"
	144	Williams Josiah C	Daily John L	"	7	"	"	7	"
	175	Williamson Annie	Hanna John R	July	28	1881	"	12	"
	180	Walkerson Benj T	Sprague Mvia R	Mar	13	1883	"	13	"
	181	Woodelton Thomas H	Kountze Chas B	"	"	"	"	"	"
	187	Williams Henry	Spangler Michael	"	"	"	"	"	"
	191	Wheeler Wm B	Richardson Elg	"	14	"	"	14	"

ARAPAHOE COUNTY.

Nature of Instrument.	DESCRIPTION.	REMARKS.
Trust Deed.	L 14 B 7 Mounts Add.	Released B 223 P 328
Patent	N E 1/4 18-1-66	
Warranty Deed	L 39 to 42 B 12 Lincoln sub	
"	Plot 2 B 10 Hearmans sub	
"	L 22. 23 B 4 Highland Park	
Release Deed	L 20 B 14 Central sub	
Notice of Suit	See record	
Release Deed	L 3. 4 B 5 Central sub	
"	See record	
Trust Deed	L 1. 2 B 25 Highland	Released B 233 P 486
"	L 23. 24 B 67	E.D. Released B 223 P 424
"	L 7. 8 B 61	" " B 603 P 604.
"	See record.	
"	B 3 Broadway Terrace	B 211 P 609, B 333 P 612, B 303 P 376 Released B 253 P 513
"	L 4 B 29	W.D. Released B 233 P 473
"	L 13. 14 B 22 Mounts Add.	" " 282, 105
"	L 23. 24 B 67	E.D. Released B 223 P 423
"	L 9 B 52	" Released B 224 P 510.
"	L 5. 6 B 9 1st add to Arlington Hts.	" " 243, 198.
"	L 9. 10 B 3	W.D.
"	N E 1/4 18-1-66	Released B 253 P 364.
"	L 14 15 B 21 Downings add.	" " 293, 215
"	L 20 B 215 Clements add.	Released B 223 P 181
"	L 1 to 4 B 10 1st add to Arlington Hts.	Released B 423 P 275
"	L 5. 6 B 63 CFC add.	Released B 243 P 583
"	L 13 to 16 B 70 H C Brown 1st add.	Released B 243 P 458.
"	L 3. 4. 5 B 3 Central Capital Hill sub	" " 214, 409
"	L 1. 2. 3 B 3 Abondale.	" " 253, 617
"	Prop in Highland Terrace	
"	L 21. 22 B 38	E.D. Released B 233 P 15
"	L 10 B 79 CFC add.	" " 233, 124
"	L 19 B 7 Inonton	Released B 213 P 48
Release Deed	L 15 B 57 Evans add.	
"	Prop in 2nd filing of McCulloughs add.	
"	L 11 to 15 B 9 Schummers add.	
"	L 33 B 1 Bakers Villa	
"	L 14. 15 B 21 Downings add.	
"	L 20 B 13 Kassermaus add.	
"	See record	
"	L 18 B 4 Knox & Curwina sub	
"	L 13 B 64 Sabathulera add.	

Where Recorded.		GRANTEE.	GRANTOR.	Date of Instrument.			Date of Reception.		
Book.	Page.			Month.	Day.	Year.	Month.	Day.	Year.
203	213	Wood Emma	Hanna John R	Mar	20	1883	Mar	20	1883
	222	Williams Chas M	Jones James H	"	21	"	"	22	"
	236	Weiss Henry	Engel Emma	"	23	"	"	23	"
	260	Whitridge Marcella	Hanna John R	"	26	"	"	26	"
	263	Walker Charles H	Row Sam R	"	24	"	"	27	"
	289	Wakeman Moses H.	Baur Otto P	"	27	"	"	28	"
	299	Wilson Geo W	Philips Alfred C.	"	30	"	"	30	"
188	225	Wmety Frederick A	Curley Rodenack A	"	1	"	"	1	"
	235	Woodhaver Mary	Woodhaver Joseph P	Feb	23	"	"	2	"
	265	Wright Caroline	Ehmann Robt	"	27	"	"	5	"
	270	Welch Mary J	Parker Flora	Mar	5	"	"	"	"
	278	Wathen Charles	Wathen Geo F.	Feb	26	"	"	6	"
	283	Whitehead Edwin K	Spencer Joseph	Mar	6	"	"	"	"
	285	Whitlock Susan W.	Whitlock John A	"	"	"	"	"	"
	291	Watson George	Kallack Charles	Feb	27	"	"	7	"
	322	Wilde Emma J Kaife	Howell William	"	16	"	"	9	"
	344	Whitsett Emma C	Hammell William	Mar	10	"	"	10	"
	372	Werner Edward	Smith Henry J	Nov	3	1882	"	14	"
	388	Williams Mary	White Charles F	Feb	2	1883	"	16	"
	389	Webster Rockwood G.	Webster Mary D	Mar	16	"	"	"	"
	402	Walters Leonard	Booker John	"	17	"	"	17	"
	422	Wilson Ellen M.	Whitsett Emma C.	"	16	"	"	17	"
	436	Williams Jasper M J	Finnie John H.	"	20	"	"	20	"
	444	Wolfenden Joshua H.	Smedley William	"	12	"	"	21	"
	449	Woodward Benj F	Schleier Geo C	"	14	"	"	"	"
	467	Woodellon Thomas H.	Stagg Eliza J	"	20	"	"	22	"
	473	Wollenber Louis	Schirach Julius	"	23	"	"	23	"
	480	Wirth Mrs Ann	Holmes John W	May	17	1880	"	"	"
	569	Walker J. B. Bensen	Caraker Francis	Mar	28	1883	"	30	"
44	661	Waring & Anderson.	Shugart & Groves	Apr	18	"	Apr	18	"
105	128	Williams Irving	Riverside Cemetery asss	Mar	22	"	"	2	"
172	568	Walsh Michael	Highland Park Co	May	4	1882	"	11	"
	569	"	"	Jan	21	"	"	"	"
	571	"	"	"	20	"	"	"	"
	576	Wolff Chas H. & E. A	Wolff John	Apr	2	"	"	11	"
	581	Wolz Leopold.	Walz Friedrich chl	"	"	"	"	14	"
	608	Wareham Judson W	Lewis Henry	Apr	23	"	"	23	"
179	468	Wray Frances	Richardson Cyrus L	"	11	"	"	11	"
	491	Washburn Hannah J	Jenkins W J	"	17	"	"	18	"
188	587	Williams James	Kunemann Augustus	"	2	"	"	2	"
	591	Worth Mary	Neil Henry J	Mar	30	"	"	"	"

Nature of Instrument.	DESCRIPTION.	REMARKS.
Release Deed.	D 11 B 184 Stiles add.	
"	S 1/4 35-4-68	
"	D 17. 18. 32. 33. 34 B 5 Elyria	
"	D 9 B 244	ED
"	Prop in Highland Terrace.	
"	D 9 & part 10 B 43	WD
"	D 10 B 79 C & C add.	
Warranty Deed.	D 27 B 6 in part of B 6 River Front	
"	Prop in 1st add to E Swanson	
Stipul	D 1 & 4 B 2 1st add to E Swanson.	
"	1/2 D 6 B 7 Sumners add.	
"	Prop in Byers sub	
"	D 17 & 1/2 D 18 B 4 W Elyria	
"	See record	
"	D 13 B 18 Elmwood add.	
"	D 1 to 7 B 170 So Div of Capital Hill	
"	D 25. 26 B 20 Arlington Hots add.	
"	D 21 to 24 B 4 Avondale	
"	Part D 10 B 259	WD
"	D 17. 18 B 125	ED
"	D 1. 2 B 14 H. Witters add.	
"	D 1 to 4 B 10 1st add to Arlington Hots.	
"	D 25 B 46 Schenners add.	
"	D 4 Smedley sub	
"	D 19. 20 B 76	ED
"	D 14. 15 B 76 1st add to Arlington Hots.	
"	D 1 to 5 B 1 Brankhaus add.	
"	W 1/2 D 12 Shackleton Place.	
"	Plat 10 B 4 H. armans sub.	
Meck Lien	W 1/2 D 16 to 19 B 1 Snijders sub	
Certificate	D 6 B 2 Riverside Cemetery	
Agreement	D 1. 2 B 18 Central sub	
"	Dats in	"
"	D 9. 11. 43 B 16	"
Declaration in Trust	See record	
Power of atty	"	
Bond for Deed	Part D 16. 17. 18 B 1 Fords add.	
2 C Deed	1/2 S E 1/4 9-5-68	
"	D 31 to 35 B 35 H. Brown add.	
Warranty Deed	D 24 B 46 Byers sub	
"	D 12 B 136	ED

Where Recorded.	Book.	Page.	GRANTEE.	GRANTOR.	Date of Instrument.			Date of Reception.		
					Month.	Day.	Year.	Month.	Day.	Year.
188	594		Wanless, Annie R	Joslin J Jay	Mar	30	1883	Apr	2	1883
	629		Wilson Chas F	Slater Seth S.	"	29	"	"	5	"
	636		Ware George W	Leonhardt William	Apr	3	"	"	"	"
189	50		Weeber Wm J	Reeves Biddle Est.	"	11	"	"	11	"
	57		Washburn Edward A	Washburn Wm	"	13	1882	"	"	"
	58		Wolff John	Wolff Chas H Est	"	2	1883	"	"	"
	59		"	" Horace G	"	"	"	"	"	"
	60		"	" Albert	"	"	"	"	"	"
	62		Weyburn S F	Bristol H P	Sep	13	1882	"	"	"
	66		Waterbury Myron E	Washburn Edward	Apr	11	1883	"	12	"
	70		Westbroe Sophia T	Brownyard Alice A	"	12	"	"	"	"
	83		Watkins Eugene W	Williams Henry W	Mar	28	"	"	13	"
	111		Whittemore Almedia R	Smith Henry J	Apr	16	"	"	16	"
	151		Whitehead Edwin H	Dunn Alex W	"	19	"	"	20	"
	167		Winter Gustav Est	Scobey Orlando B	Mar	26	"	"	21	"
	169		Wood Levi	Morlan Joseph A	Apr	21	"	"	"	"
	195		Ward Jasper S	Billing Gustav	Dec	5	1882	"	24	"
	215		Walker Charles H	Burnham Albert C	Apr	9	1883	"	26	"
	242		Wicks Hamilton S	Fleming James A	"	28	"	"	28	"
	246		Wambolt Wm	Walker Charles H	"	7	"	"	30	"
194	231		Walter John	United States	June	1	1882	"	18	"
	241		Wells Ebenezer J	Kilgrou Evelyn	Apr	9	1883	"	9	"
197	254		"	Darrow Geo G	Mar	26	"	"	5	"
	264		Walker Jno Brainer	Bell Wm A	Oct	20	1882	"	12	"
	290		Whitaker Albert S	Atlantic & Pacific Tunnel &	Apr	15	1883	"	27	"
195	69		Ware Fred	Dewie Michael	"	2	"	"	2	"
	104		Waldo Willis C	McNamara Louisa	"	14	"	"	16	"
198	47		Winter Gustav	Eberley Lina	"	4	"	"	5	"
	68		Wait Emeline J	Valois May E	"	7	"	"	9	"
	77		Waldo Willis C	Tankersley Bettie F	"	10	"	"	10	"
	89		Weyburn S F	Cole Peter K & Est	Mar	28	"	"	11	"
	98		Wilson Charles F	Beers Eusebia J Est	Apr	10	"	"	13	"
	101		Whitehead Edwin H	May Jennie	"	"	"	"	14	"
	113		Wood Mary A	Swift Walter J	"	16	"	"	17	"
	124		Whittemore Almedia R	Taylor Alfred P	"	19	"	"	19	"
	155		Ware Sampson	Gallagher Elizabeth	"	"	"	"	23	"
	166		Walker Charles H	Chandler Amelia M	"	10	"	"	26	"
	167		"	Durkin James	"	"	"	"	"	"
	173		"	Wambolt Wm	"	"	"	"	27	"
	187		Waldo Willis C	James Philip W	"	30	"	"	30	"
203	359		Worthington R H	Elder Clarence P	"	7	"	"	7	"

Nature of Instrument.	DESCRIPTION.	REMARKS.
Marriage Deed	Land in 12-1-67	
"	D 27. 28 B 206	ED
"	L 15-4-68	
"	D 3. 4 B 6 Witter & Co fields sub	
"	See record	
"	Land in 29-3-68	
"	" " "	
"	" " "	
"	D 16. 17. 18 B 21 Valverde.	
"	D 2 B 2 Swanson add	
"	D 5. 6 B 21 Swanto add	
"	D 31 to 36 B 20 1 st add to E Swanson.	
"	D 17 to 20 B 3 Aوندale.	
"	D 7 to 12 B 2 2 nd filing of McCalloughs add.	
"	D 27. 28 B 61 1 st add to Swanson.	
"	D 31 to 35 B 8 Knox & Currie sub	
"	D 13 to 17 B 37 H C Browns add.	
"	B 11 Witter & Co fields add	
Spur	D 37 to 44 B 4 Flemings sub	
"	D 1. 2 B 11 Highland Terrace	
Patent	E 1/2 NW 1/4 26-2-59	
Trustee Deed	D 27. 30 B 24 Riverside add	
Mortgage	See record	
Release Deed	Crop in Central sub	
Trust Deed	See record	
"	D 17 B 6 Koyt & Robinson add.	Released B 253 P 6
"	D 12 B 11	Released B 233 P 29
"	D 10 to 15 B 22 Downings add.	" " 268. 628.
"	D 25. 26 B 3 Richtofens add to Valverde	
"	D 6. 7. 8 & part 9 B 70 H C Browns add.	B 79 P 19. Released B 199 P 135. B 79 P 94.
"	D 16. 17. 18 B 21 Valverde	
"	D 15. 14 S 1/2 13 B 34 Schummers add.	Released B 233 P 79
"	D 17 & N 1/2 D 18 B 4 W Ely add.	" " 233. 627
"	D 18 & 1/2 17 B 299 Clements add.	Released B 333 P 408
"	See record	Released B 211 P 471
"	D 10 B 13 O & E add.	" " 273. 1157
"	D 1. 2. 3 B 22 Highland Terrace.	" B 263. D 292
"	D 25. 26 " " "	Released B 223 P 252
"	D 1. 2 B 11 " "	" " 282. 320
"	D 13 to 16 B 60 Adams & Shuffenburgs add.	
Release Deed	B 13 Argyle Park	

Where Recorded.		GRANTEE.	GRANTOR.	Date of Instrument.			Date of Reception.		
Book.	Page.			Month.	Day.	Year.	Month.	Day.	Year.
203	418	Waters Allanslow	Benzer Wm B	Apr	17	1883	Apr	17	1883
	431	Watson Alex M	Landow Sam S	"	19	"	"	19	"
	446	Wise Richard H.	Wood Samuel N	"	21	"	"	21	"
	447	"	"	"	"	"	"	"	"
	459	Whitman N O	Morrison S M	"	18	"	"	24	"
	467	Wilmameica August	Farmen Fred C	"	"	"	"	"	"
	495	Webster Lizzie	Phelps Alfred C	Apr	28	1883	"	30	"
160	194	Wilson Corilla J	Denver Land & Imp Co	May	22	"	May	23	"
172	634	Welch James E	Woodman Benj F	July	14	1882	"	3	"
179	524	Wall David H.	Witter John A	May	3	1883	"	7	"
	525	Witter John A	Wall David H	"	2	"	"	"	"
	526	Wall David H	Witter John A	"	"	"	"	"	"
	527	Whittemore Claudia R	Benedict Mitchell	"	4	"	"	"	"
	532	Williamson Susan A	Bliss Wm M	"	7	"	"	10	"
	540	Williams Andrew J	Moffat David H Jr	"	12	"	"	14	"
	547	Woodelton Thomas H.	Brown Charles E	Apr	12	"	"	17	"
	548	Wall David H	Wall Eliza J	May	16	"	"	18	"
189	259	Woodhaver Mary	Swntlaw Wm H	Apr	30	"	"	1	"
	260	"	Rupp Jacob	"	17	"	"	1	"
	278	Wymman Samuel D	Blithen Nathan W	"	30	"	"	2	"
	353	Wood John	Currier Geo W	May	7	"	"	8	"
	362	Wakefield Geo E.	Quarley Rodenick A	"	9	"	"	9	"
	363	Wallmoeber Chas W	Brunnm. Clara	"	7	"	"	"	"
	366	Waters Armadillo A	Lang Alex A	"	9	"	"	10	"
	369	Walker Chas H	Merriam Edward F	Apr	27	"	"	"	"
	383	Wall Eliza J	Mallory Dwight D	"	19	"	"	11	"
	393	Watken Char	Watken Geo F	May	11	"	"	12	"
	405	Warren Geo	Hart Harriet	"	"	"	"	14	"
	414	Walker Charles H.	Katch Martha J et al	"	5	"	"	15	"
	437	Watkins Adell	Quarley R A et al	"	16	"	"	16	"
	435	Woodelton Thomas H	Brown Charles E	Apr	12	"	"	17	"
	442	Wilkinson Benj F	Oreschere John	Mar	27	"	"	"	"
	467	Woodelton Thomas H	Thomson Samuel J	May	21	"	"	21	"
	484	Wolff Alfred	Moore David H	Nov	26	1882	"	22	"
	546	Wakeman Moses H	McGill Andrew B	Apr	26	1883	"	28	"
	552	Whitman N O	Morrison S M	May	15	"	"	29	"
	560	Witter Kate B	Dugal Louis	"	25	"	"	31	"
194	273	Walker Charles H	Henrich Jno S	"	4	"	"	10	"
	295	Wall Eliza J	Rayden Outman Planning	Jan	23	"	"	4	"
202	31	White Elizabeth	Fletcher Donald et al	May	7	"	"	18	"
198	218	Walker Chas H	Fling R J	Apr	10	"	"	4	"

Nature of Instrument.	DESCRIPTION.	REMARKS.
Release Deed	L 15 B 47	ED
"	L 1 to 4 B 29 Arlington Hts add.	
"	L 25.26 B 95	ED
"	"	"
"	L 25.26 B 20 Hunts add.	
"	L 25 B 14 Schunners add.	
"	Prop in Schunners add.	
Warranty Deed.	L 41.42 B 7 Fairmont	
Lease	L 19 B 41	ED
2 C Deed.	See record	
"	Land in 2-5-67	
"	See record	
"	L 21.22 B 123 Stiles add.	
"	L 1.2 B 283 Clements add.	
"	L 5 to 11.27.28 B 18	ED
"	See record	
"	L 25.26 B 172	ED
Warranty Deed.	L 26.27 B 8 Elyria	
"	L 27 to 30 B 2 1 st add to E Swansea	
"	L 25 to 29 B 5 Richthofens add to Valverde	
"	L 5 B 5 Knox + Currier sub	
"	L 16.17 B 5 River Front	
"	L 42 B 3 Richthofens add to Valverde.	
"	See record	
"	"	
"	L 18 B 26 Rogers sub	
"	L 33.34 B 45 Byers sub	
"	Fre L 30 B 217 Clements add.	
"	L 5.6.7 B 67 H C Browns 2 nd add	
"	L 47.48 B 3 River Front	
"	L 7.8 B 76 H C Browns 2 nd add.	
"	L 7 B 10 Union add.	
"	E 1/2 NW 1/4 2-4-67	
"	1/2 L 26 B 13 Kassenmans add.	
"	Fre L 11 B 14 WD	
"	L 32.33 B 20 Hunts add.	
"	L 5 B 12	WD
Trustees Deed	L 21 to 24 B 5 2 nd filing of McCulloughs add.	
Trust Deed.	L 6 + part 5 B 3 WD	
Bond for Deed	L 31 B 16 Wymans add	
Trust Deed	L 29.30.31 B 22 Highland Terrace	Relinquish B 29 B 30

Where Recorded.		GRANTEE.	GRANTOR.	Date of Instrument.			Date of Reception.			Nature of Instrument.	DESCRIPTION.	REMARKS.
Book.	Page.			Month.	Day.	Year.	Month.	Day.	Year.			
198	222	Whitsett Emma C	Hammill Mary	Apr	20	1883	May	4	1883	Trust Deed	L 35.36 B 24 Arlington Hotel Add	Released B 223 P 118
	226	Welsh Washington W	Lany Alex S	May	4	"	"	5	"	"	W 1/2 NE 1/4 7-3-68	" B 533. P 546.
	239	"	Burdall Caleb S	"	5	"	"	"	"	"	L 13 to 17 B 1 A E Summers Add.	Released B 224 P 239
	231	Wallace Charles A	Reed Louisa	"	4	"	"	"	"	"	L 5 B 3 Highland	
	235	Wood Mary A	FitzGerald M J	Apr	30	"	"	7	"	"	L 14. 1/2 13 B 83 Davis Add	ED
	242	Welsh Washington W	Antoine Christian J	May	7	"	"	8	"	"	L 1 to 10 B 1 River Front	Released B 214 P 149
	248	Whittemore Almeda R	Gould Jeremiah M	"	9	"	"	9	"	"	See record	Released B 213 P 169
	255	Wilson C F	Rabe Fredk	"	10	"	"	10	"	"	S 1/2 L 3 B 28	WD
	265	Wood Levi	Kruhl Anna	"	8	"	"	12	"	"	L 37. 38 B 34 Park ave add.	Released B 223 P 7
	271	Wall David K	Von Trotha Helene S	"	11	"	"	14	"	"	L 18. 19 B 2 Weston	
	288	Wood Mary A	Latten Mary E	"	15	"	"	15	"	"	L 28 B 223 Clements Add.	Released B 573 P 303
	294	Wicks Mary S Adm	Wright James B	"	1	"	"	16	"	"	L 9. 10 B 33 Schminers Add.	Released B 253 P 151
	311	Ward Mary H C	Hervick Martha J	"	21	"	"	21	"	"	L 19. 20 B 131	ED Released B 213 P 149
195	138	Ward Solomon	Cleary Jeremiah	Apr	30	"	"	3	"	"	L 30 B 14 Witters 1 st Add	Released B 213 P 256
	143	Wood Levi	Stark Wm	May	5	"	"	5	"	"	L 16 to 20 B 34 Park ave add	Released 213-24
	159	Waldo Willis C	De Wymetal Rosalie	Apr	30	"	"	14	"	"	L 24 part 25 B 95	ED " B 214 P 357
	161	Woodbury J P	Bette Louisa P	May	15	"	"	15	"	"	L 10 B 1 Horners Add Part Rel B 333 P 510	Released B 323 P 329
	162	Ward Solomon	Meyer Catherine	"	"	"	"	"	"	"	L 4 B 8 Elyria	
	165	William Josephine	Lomer Philip P	"	"	"	"	16	"	"	See record	Released B 27 P 382, B 23 P 311
	167	Manfield Frank	Sheets Helena	"	16	"	"	17	"	"	L 1. 2. B 187 Stiles Add.	Released B 213 P 70
	168	"	Wall David K	"	"	"	"	18	"	"	L 25. 26 B 172	ED " B 268. 250
	185	Ware Sampson	Lumbert Leo J	"	23	"	"	24	"	"	L 25 part 24 B 93	" " 383. 685
	189	Whittemore T Hallowsell	Hudson S G et al.	"	18	"	"	18	"	"	L 23 B 69 Park Add	
206	4	Waldo Willis C	Dougherty Sallie S	"	24	"	"	24	"	"	L 8 B 52 Stecks Add	ED Released B 213 P 51
	12	Woodbury J P	Anello James J	"	25	"	"	25	"	"	L 24. 25 B 18 Park ave add	
	14	Wayburn S F	Cole Seliah S et al.	Apr	23	"	"	26	"	"	L 17 B 2 Summers Add.	
	28	Wells A W.	Wellner Isaac W	May	28	"	"	31	"	"	See record	
203	508	Washburn Haimah J	Rockwell Lewis C.	"	1	"	"	2	"	Release Deed	L 31 to 35 B 35 H C Browns Add.	
	509	"	Sprague Mura R	"	1	"	"	"	"	"	"	
	520	Woodward Martha	Mitchell S J	"	3	"	"	3	"	"	L 31. 32 B 112	ED
	535	Wood Levi	Harper John J	"	5	"	"	5	"	"	L 16 to 20 B 34 Park ave add	
	536	Westover O S & Mary S	McElheny Hugh	Aug	26	1877	"	"	"	"	L 11 B 148 Stiles Add	
	550	Wolff A G & Albert	Hornes John W	May	7	1883	"	8	"	"	W 1/2 NE 1/4 NE 1/4 30-3-68	
	570	Webster Jno W	Bigler Jacob A J	"	11	"	"	11	"	"	L 13 B 221	ED
	581	Wheeler W L & S D	Evans Wm G	Apr	23	"	"	12	"	"	L 20 B 38 Hunts Add.	
	588	Wood Levi	Harper Jno J	May	14	"	"	14	"	"	L 37. 38 B 34 Park ave add	
	589	Walker Chas H	Rose Saml P	"	"	"	"	15	"	"	B 11. 22 Highland Terrace	
	629	Walrod Emily A	Shewin John	"	22	"	"	22	"	"	L 17. 18 B 189 Clements Add.	
213	22	Wenzel John M	Ebert Mary J et al.	-	-	"	"	29	"	"	L 12 B 13 CFE Add	
	26	Witter Kate B	Hanna John R	May	25	"	"	31	"	"	See record	
	29	Westover Oliver S	Minne Peter	"	29	"	"	"	"	"	L 11 B 148 Stiles Add	

GENERAL INDEX, "GRANTEE."

Where Recorded.	Book.	Page.	GRANTEE.	GRANTOR.	Date of Instrument.			Date of Reception.		
					Month.	Day.	Year.	Month.	Day.	Year.
	131	269	Windle Marie L	Sailey John L	June	18	1883	June	19	1883
		270	Wiemann Franziska	"	"	"	"	"	20	"
		271	"	"	"	"	"	"	"	"
	179	579	Wolff Albert	Molff Herman G	May	10	"	"	1	"
		580	"	Herman G	"	"	"	"	1	"
		589	Windle Maria L	Benford E J	"	29	"	"	5	"
		604	Woodward Ona H	Clements Richard J	June	13	"	"	13	"
		619	Welch Albert L	Madera Lucy Lois	May	8	"	"	23	"
		621	"	Corwin R	Welch Albert L	June	25	"	25	"
	189	583	Wheeler John L	Scobey Orlando B	Jan	22	"	"	1	"
		587	Woods Mary F	Pierce John	"	12	1882	"	1	"
		604	Winters Joshua W	Cook Wm J	Dec	19	1881	"	4	"
		624	Walton Chas F	Hannigan Richard	June	5	1883	"	5	"
	190	24	White Thomas	Green Wm H	May	28	"	"	9	"
		30	Walter Frank	Dicks Robert	June	8	"	"	"	"
		36	Walker Chas H	Fling R J	"	1	"	"	11	"
		37	Winnmeyer Anna	Fisk Archie C	Mar	30	"	"	"	"
		62	Walton Elias J	David James H	June	8	"	"	14	"
		63	Way John S	Allen R A	"	6	"	"	"	"
		67	Welch Anna	Fletcher Donald	May	21	"	"	"	"
		68	"	"	"	"	"	"	"	"
		73	Wing J B	M ^c Intyre Martin W	June	5	"	"	15	"
		76	Williams John A	Larriour Geo L	"	14	"	"	"	"
		80	Wright R R Jr	Shed J	"	11	"	"	16	"
		92	Waterbury Myron E	Washburn Edward A	May	28	"	"	18	"
		118	Wheeler Janet H	Wheeler W E	"	24	"	"	20	"
		121	Wilkins Caroline J	Pong Robert A	June	18	"	"	"	"
		147	Wetherell Chas A	Mitchell Louis	"	16	"	"	22	"
		158	Welch Albert L	Hayman Mary A	"	22	"	"	23	"
		200	Walker Thomas	Walker Edward	"	18	"	"	30	"
		203	Weaver Anna F	M ^c Cullough M J	"	1	"	"	"	"
	194	336	White Wm J	Brockway H H	May	23	"	"	7	"
		349	Wadsworth H L	Welker Bernard	June	11	"	"	12	"
		362	Walker Chas H	Thompson Chas A	"	7	"	"	19	"
		375	Wagner J B	Ames Daniel	"	19	"	"	21	"
	195	254	Ware Fred	Bandhauer Robert	"	23	"	"	23	"
		255	Welch Albert L	Hayman Mary A	"	"	"	"	"	"
		258	Whittemore Almedia R	Lewis Jas L	"	25	"	"	25	"
	206	49	Waldo Willis C	Miskew Mary	May	31	"	"	2	"
		52	Ward Mary H C	Steckel Herman	June	2	"	"	"	"
		61	Wood Jesse L	Loh Alex L	"	5	"	"	5	"

ARAPAHOE COUNTY.

Nature of Instrument.	DESCRIPTION.	REMARKS.
Treasurers Deed	Prop in B 241 WD	
"	D 1 B 274 WD	
"	"	
2 C Deed.	NW 1/4 NE 1/4 NE 1/4 30-3-68.	
"	SW 1/4 " " " "	
"	D 4. 5 B 241 WD	
"	D 1 B 125 Clements add.	
"	D 30. 31. 32 B 107 ED	
"	Part D 30. 31. 32 B 107 "	
Warranty Deed.	D 19. 20 B 12 Swansea	
"	B 15. 16 Callups & Broadway sub	
Special "	D 26 B 10 Dourings add & D	
"	Prop in Evans add.	
"	D 27. 28 B 6 2 ^d filing of M ^c Culloughs add.	
"	D 45. 46 B 18 1 st add to Dorton	
"	D 29. 30. 31 B 22 Highland Terrace.	
"	D 3 B 4 Fisks add.	
"	D 18 B 18 Hayde Park add.	
"	D 7 B 1 Pierce & Hannians add.	
"	D 8 to 11 B 39 Brown S. P add.	
"	D 11 to 18 B 9 Insoles add.	
"	D 36. 27. 28 B 22 1 st add to E Swansea	
"	D 3. 4 B 12 1 st add to Dorton	
"	D 7. 8. 9 B 2 Richtofens add to Larcher	
"	D 3 B 2 S. Swansea	
"	See record	
"	D 19 to 24 B 1 Waddell & Machens sub	
Special "	D 3. 4. 5 B 1 Broadway add	
"	D 30. 31. 32 B 107 ED	
"	Part D 7 B 241 WD	
"	D 14 to 17 B 19 M ^c Culloughs add	
"	D 24. 25. 26 B 21 Arlington Hts add.	
Trustees Deed	D 21 B 7 Union add.	
"	D 11 to 20 B 5 2 ^d filing of M ^c Culloughs add.	
Comes Deed	D 5. 6 B 67 WD	
Trust Deed.	D 9 to 16 B 11 Kasserians add	Released B 211 P 10
"	D 30. 31. 32 B 107 ED	" " 258. 275. 276
"	See record	Released B 214 B 271
"	D 6 B 59 Curtis & Clarks add	Released B 213 P 20
"	Reas 25 ft L 1. 2 B 112 ED	" " 233. 20
"	NE 1/4 NW 1/4 25-2-68	" " 268 272

GENERAL INDEX, "GRANTEE."

Where Recorded.		GRANTEE.	GRANTOR.	Date of Instrument.			Date of Reception.		
Book.	Page.			Month.	Day.	Year.	Month.	Day.	Year.
206	63	Winfield Franks	Sheets Helena	June	1	1883	June	5	1883
	64	Webster Rly	Chisum S F et al	"	5	"	"	6	"
	68	Watson A A	Mitchell Mary A	"	4	"	"	"	"
	80	Winter Gustav	Haller John	"	8	"	"	9	"
	108	Ware Sampson	Lutte Rosella	"	15	"	"	15	"
	142	Walker Chas H	Coerslett Walter	"	23	"	"	25	"
202	73	Ward Solomon	Phillips Norman J	"	4	"	"	4	"
	106	Wellcomb Geo	Dubois L B	"	11	"	"	11	"
213	34	Wheelon John C	Jones James H	May	31	"	"	1	"
	51	Winters Joshua W	Cook John Jr	June	14	"	"	14	"
	54	Warriner Laura S	Ashley Eli M	May	29	"	"	"	"
	80	Warner Chas W	Collins E H	June	6	"	"	7	"
	88	Walker Chas H	McCullough Geo	Jan	13	"	"	9	"
	89	Walden M A	Cobb Chas S	May	11	"	"	"	"
	117	Walsh Mary	Hanna John R	June	14	"	"	16	"
	129	Walcott Henry R	"	"	18	"	"	18	"
	135	Winter Gustave	Toy Solomon J	"	19	"	"	19	"
	153	Winslow James	Cobb Chas S	"	18	"	"	23	"
	180	Witter Clara V	Rollins E W	"	26	"	"	27	"
	182	Wanless Annie R	Joslin Frank A	"	28	"	"	"	"

ARAPAHOE COUNTY.

Nature of Instrument.	DESCRIPTION.	REMARKS.
Trust Deed.	L 1. 2 B 187 Stiles Add.	Released B 233 P 31
"	Part L 1. 2. 3 B 8 Broadway Terrace	" " 223. 514
"	L 3 B 3 H Witters Add.	Released B 233 P 556
"	L 10. 9 S 1/2 8 B 37 Heermans sub	Released B 214 P 390
"	L 20 r S 1/2 21 Blk B So sub of Evans Add.	Released 706 476
"	L 13 B 11 Highland Terrace	Released B 253 P 67
Of of Levy	L 15. 16 B 63 Gabathulere Add.	
Trans of Jud	See record	
Release Deed	"	
"	L 26 B 10 Downings add N D	
"	See record	
"	L 24 B 7 Union Add.	
"	L 27. 28 B 6 2 ^d filing of McCulloughs Add	
"	L 13. 14 B 197 E S	
"	L 1 1/2 5 B 8 J of Highland	
"	L 8 to 12 B 106 E S	
"	L 4 B 5 San Rafael's Add.	
"	L 1. 2 B 149 Stiles Shaffenburgs adds	
"	L 7. 8 B 75 W D	
"	Land in 12-1-67	

Where Recorded.		GRANTEE.	GRANTOR.	Date of Instrument.			Date of Reception.		
Book.	Page.			Month.	Day.	Year.	Month.	Day.	Year.
Transferred from page 212									
197	122	Odell E B	Fisk Archie C.	Jan	9	1883	Jan	9	1883
203	30	Oatman Mary B.	King Francis G.	Feb	15	"	Feb	15	"
196	87	Oberlander S C.	Clary Honiah	"	20	"	"	20	"
188	212	Oatman Carrie E	Hall Burroughs R.	"	28	"	"	28	"
160	554	Over James m	Snyder Stephen O	Mar	13	"	Mar	13	"
	555	" "	" "	"	"	"	"	"	"
172	513	Olson Charlotte L	Hunt Alex C	Dec	22	1882	"	21	"
179	372	Oberholzer Sara L	Vickers J V	Jan	9	1883	Mar	7	"
	372	" John	" "	"	"	"	"	"	"
	373	" "	Smalley M. E & et al	"	-	"	"	"	"
	373	" Sara L	" " "	"	-	"	"	"	"
	374	" "	Vickers Sumner P	"	9	"	"	"	"
	374	" John	" "	"	"	"	"	"	"
	375	" "	James H 2 et al	"	"	"	"	"	"
	375	" Sara L.	" " "	"	"	"	"	"	"
185	313	" "	McPhee Price	Feb	1	"	"	2	"
	313	" John	" "	"	"	"	"	"	"
194	179	Ogilvie Rebecca Jane	Denver Circle R & Co	Jan	8	"	"	22	"
203	143	Ocho Henry	Lockwood Robert C	Mar	6	"	"	7	"
	218	Orford Ernest V	St John L H	"	21	"	"	21	"
188	239	Olson August	Cook William J	Feb	23	"	"	2	"
	331	O'Neil John B	Addelman Samuel L	Jan	6	"	"	10	"
	511	Ostermann Pauline	Jenkins E A	Mar	26	"	"	27	"
172	578	Osborne Thomas.	Brownyard Alice	Apr	12	"	Apr	13	"
	597	Owens Cy.	Roth Charles.	"	10	"	"	18	"
179	494	O'Neil John B	Daniel Jacob	"	19	"	"	21	"
	497	Oberholzer Sara L & Jns	Vickers Sumner P	Jan	9	"	"	"	"
	498	" "	James H 2 et al.	"	"	"	"	"	"
189	134	Ogdens AB	Daily Wm M	Apr	17	"	"	19	"
195	33	Otis Sarah B	Otis Margaretta J.	Jan	1	"	"	3	"
203	487	O'Rourke Bridget	Leer J J.	Apr	28	1883	"	28	"
179	566	Oakes Daniel C.	Crater Hutton	May	21	"	May	26	"
189	331	O'Leary Mary	O'Leary Patrick	Apr	30	"	"	5	"
	372	" Anna J	Bowland Frank D	May	2	"	"	10	"
	389	O'Brien M J	Burgess Emma	Mar	13	"	"	11	"
	449	O'Connor John	Daily Wm M	May	18	"	"	18	"
	519	Okerstrom H Matilda	Okerstrom Joseph	"	24	"	"	25	"
203	606	Ostermann Pauline	Mausmann L	-	-	-	"	17	"
213	9	Okerstrom J & H M	Olise Wm H	May	25	1883	"	25	"
44	669	Ott Jacob.	Cox Wm H	June	30	"	June	30	"
155	311	Osborn Mary G.	Storrs Ezekiah	"	1	"	"	1	"

Nature of Instrument.	DESCRIPTION.	REMARKS.
Trust Deed	See record Part 10 B 203 Puff. 23. 1883	Part released 183-534.
Release Deed	N 1/2 L 24 all L 25. 26 B 29 H C Brown add.	
Trust Deed	See record	Released B 223 P 98
Warranty Deed	"	
"	L 3. 4 B 7 Union add	
"	L 1. 2	
Title Bond.	L 27. 28 B 8 Hunt add	
2 C Deed	L 25. 26 Blk B	E S
"	"	"
"	"	"
"	"	"
"	"	"
"	"	"
"	"	"
"	"	"
Trust Deed	"	1363 254
"	"	"
Warranty Deed	L 3. 4. 5 B 4 Lincoln sub	
Release Deed.	L 13. 14 B 20 Highland.	
"	Prop in Gray sub	
Warranty Deed	L 27 B 10 H Witter add	
"	Part L 3 B 21 Witter 1st add	
"	L 15 OS 1/2 L 16 B 1 C & add	Homestead Apr 7. 1883
Trans of Jud	See record	
Deed	"	
2 C Deed	1/2 L 23. 24 B 16	E D
"	L 25. 26 Blk B	"
"	"	"
Warranty Deed	L 12 B 5 L Archer sub	
Trust Deed	See record	Released B 337 P 98
Release Deed	L 26 B 14 Evans add	
2 C Deed.	Part L 12-13 Phoebe add	
Warranty Deed.	L 23 B 16 Witter 1st add	
"	L 17 B 21 Park ave add.	
"	L 15 B 1 Fairmont	
"	L 8. 9 B 19 L Archer sub	
"	See record	
Release Deed.	L 8 to 11 B 14 Fairmont	
"	See record	
Mech Lien	L 29. 30 B 65 H C Brown add.	Error See Grantor 13
Trust Deed	See record	Released B 243 P 50 B 253 P 55

Where Recorded.		GRANTEE.	GRANTOR.	Date of Instrument.			Date of Reception.		
Book.	Page.			Month.	Day.	Year.	Month.	Day.	Year.
172	72	Yanker B 26	Bowen Alvin J et al	Mar	24	1882	Oct	4	1882
180	192	Yanker Sally	Korn Rocio M.	Oct	17	"	"	17	"
	239	Young Margaret A.	Sayer Anna Augusta	"	13	"	"	21	"
179	164	Youngst Emmetina	Allen Charles	Nov	22	"	Nov	22	"
172	210	Young John W	Petry Joseph	"	24	"	"	24	"
183	74	York Mary J.	Goddard Richd P	Oct	30	"	"	3	"
	91	Young Alexander R	Colmons Lafayette	Nov	2	"	"	6	"
	146	Yates William	Stallcup Jno C.	"	14	"	"	14	"
44	646	Young & Sain	Stevens Malvina FB	Dec	4	"	Dec	4	"
181	94	Young John	Barnett Wm et al	"	8	"	"	9	"
	267	Younker James J.	Schlapp Elizabeth	"	22	"	"	22	"
203	71	"	Todd Wm L.	Feb	23	1883	Feb	23	1883
	75	York Louis	Evans Wm G.	"	19	"	"	"	"
179	382	Yates William	Patch Geo F	Mar	6	"	Mar	6	"
196	142	Youlden Mary E	Evans Wm J	Feb	28	1883	"	2	"
	246	Young Frank C	Shepard Saml C	Mar	19	"	"	19	"
188	269	" Sallie A L	Fisher Susan A	Dec	9	1882	"	5	"
179	490	Yount Edw B	Benedict Mitchell	Apr	16	1883	Apr	16	"
194	244	Young Jennie	Ludington Charlotte J et al	"	5	"	"	28	"
203	339	York Mary J.	Goddard Richd P	"	4	"	"	5	"
	558	Youngstrom Chas L	Kauna Jno R	May	5	"	May	9	"
190	84	Young Dewent E	Sheridan Martin	June	15	"	June	16	"
	87	Yound Clemiel	Thomas Hugh H	"	16	"	"	"	"

Nature of Instrument.	DESCRIPTION.	REMARKS.
Bond for Deed.	SW 1/4 of SW 1/4 10-5-68	
Warranty Deed.	L 5 B 1 Kennedys Add.	
"	L 29. 30 B 2 Fords add.	
2 C Deed.	L 7. 8. B 22 Witters 1st add.	
Ctf of Levy.	L 1 to 5 B 2 River Front	
Release Deed.	L 4. 5. 6 B 10 Fairmont	
"	L 28 B 97 Capital Hill sub.	
"	L 27. 28. 29 B 27 Park Ave add.	
Mech Lien	See record	
Warranty Deed.	L 24 B 182 Stiles add.	
"	L 4. 5. B 2 Fisks add.	
Release Deed.	L 1. 2 B 3 "	
"	L 1. 2. B 28 Heunte add.	
2 C Deed.	L 29 + N 1/2 L 28 B 27 Park Ave add	
Trust Deed.	S 1/4 N E 1/4 6-5-68	Reland B 233 B 377
"	L 1 to 5 B 92 J W Smiths add.	" 243 532
Warranty Deed.	L 39 B 9 1st add to Fronton.	
2 C Deed.	SW 9 of 1 L 1 to 11 B 10 Kassermans add.	
"	L 9 to 12 B 28 M Browns add.	
Release Deed.	L 16. 17. 18 B 1 Fairmont	
"	L 21 B 27 Riverside add.	
Warranty Deed.	NW 1/4 N E 1/4 34-1-43	
"	See record	

GENERAL INDEX, "GRANTEE."

Where Recorded.		GRANTEE.	GRANTOR.	Date of Instrument.			Date of Reception.		
Book.	Page.			Month.	Day.	Year.	Month.	Day.	Year.
179	590	O'Narrow John W	Schlunk Joseph P	May	29	1880	June	5	1883
189	577	Olson Anna	Ellis Lavinia A	"	28	"	"	1	"
194	328	O'Brien Peter	Rood Jos B	"	16	"	"	14	"
195	207	Oakley Wm M	Sumner James L	June	2	"	"	"	"
	210	Oberholzer Sara L	Withers Robert L	"	14	"	"	5	"
206	114	O'Neil John B	Koester Henry P	"	15	"	"	18	"
213	55	O'Brien Patrick C	Hever Theo W	"	14	"	"	14	"
	58	Oakes James L	Spangler M	May	31	"	"	5	"
	83	Oder John W	Morgan Samuel B	Nov	26	1880	"	7	"
	127	O'Neil Jno B	Cawley Ed	June	15	1880	"	18	"

ARAPAHOE COUNTY.

Nature of Instrument.	DESCRIPTION.	REMARKS.
2 C Deed.	Prop in Mello Park Add.	
Warrant Deed	L 4. 7 B 45 Hoarman's sub	
"	S E 1/4 10-5-68.	
Trust Deed	N 1/2 SW 1/4 SW 1/4 14-3-68	Relieved B 233 L 47
"	L 28 to 31 B 19 C & E add.	Relieved B 214 L 41
"	L 17 B 14 H Witters add.	" " 233 L 29
Release Deed	Part L 12 to 16 B 4 Kassarman's add.	
"	E 1/2 NW 1/4 SE 1/4 NE 1/4 30-3-68	
"	See record	
"	"	

Where Recorded.		GRANTEE.	GRANTOR.	Date of Instrument.			Date of Reception.		
Book.	Page.			Month.	Day.	Year.	Month.	Day.	Year.
185	67	Zug Charles K.	Galloway James M. 40	Nov	17	1882	Nov	17	1882
44	647	Zunt William	Friedborn Ida E.	Dec	13	"	Dec	13	"
181	221	Zeller Roman	M ^c Clair Oliver S.	"	20	"	"	20	"
	307	Zick Ludwig	Rische Minnie	"	27	"	"	28	"
186	126	Zaffke Hermann	Bekrends Anna M.	"	21	"	"	21	"
172	307	Zang Ph & Co.	Sherack Julius	Jan	10	1883	Jan	10	1883
181	601	Zimmerman Louis	Kallenberg Franziska	"	27	"	"	27	"
172	368	Zang Philip	Hayman Mary & et al.	Feb	5	"	Feb	7	"
196	98	" " V Co	Lfork Louis	"	23	"	"	23	"
188	92	Ziser Herman	Farmy Eugene	Jan	29	"	"	14	"
172	462	Zug Charles K.	Chamberlin H B et al.	Mar	2	"	Mar	2	"
196	152	Zang Philip & Co	Enggraben Phillip	"	3	"	"	3	"
203	246	Zachmann Charles	Spangler Michael	"	21	"	"	24	"
	247	"	"	"	"	"	"	"	"
188	251	Zalauf James J	Schroeder Lewis	"	2	"	"	3	"
	451	Zitz Emil	Edwards Anna M.	"	1	"	"	21	"
	572	Ziegler Joseph	Morgan Samuel B et al.	"	23	"	"	23	"
172	602	Zweck George	Leichsenring Chas E	Apr	20	"	Apr	20	"
189	52	Zang Adolph	Zang Philip	"	5	"	"	11	"
160	186	Zirkler Charles F	Denver Land & Imp Co	Mar	26	"	May	1	"
189	301	Zang Phillip	Von Richthofen Jane	Apr	"	"	"	4	"
	302	" " & Co	" "	"	16	"	"	"	"
202	25	" " "	Houghton John	May	"	"	"	16	"
190	105	Zug Chas K	Chamberlin H B	June	18	"	"	19	"
206	132	Zang Philip & Co	Wood Jno	"	22	"	"	22	"

Nature of Instrument.	DESCRIPTION.	REMARKS.
Trust Deed.	L 4 B 5 Park Ave Add.	Released B 203 P 24
Mech Lien	L 10 B 11 Union Add.	
Warranty Deed.	L 1/2 L 15 B 27 Hunts Add.	
"	L 7. 8 B 80	E.D. Rel. B 910 p 242
Trust Deed.	L 8 B 76	W.D.
Ctf of Levy	L 40 to 43 B 3 W Elyria	
Warranty Deed.	L 34 B 32 Withers 1st Add.	
Lease	See record	
Trust Deed.	L 1 to 4 B 28 Hunts Add.	
Warranty Deed.	L 10 B 3 Avondale.	
Bond for Deed.	L 26. 27 B 4 Central Capitol Hill sub	
Trust Deed.	L 23. 24 B 45 Elk Add.	Released B 243 P 274
Release Deed.	L 8 B 67	W.D.
"	"	"
Warranty Deed.	N 1/2 S E 1/4 NW 1/4 Am 3-2-67	
"	L 29 30 B 31 Schummers Add.	
Specif "	L 31 B 21 Hunts Add.	
Ctf of Levy	L 17. 18 B 41	E.D.
Warranty Deed.	See record	
"	L 29. 30 B 6 Fairmont	
"	Lots in B 2 Weston.	
"	See record	
Ctf of Levy	"	
Warranty Deed.	L 26 27 B 4 Central Capitol Hill sub	
Trust Deed.	L 5 B 5 Knox & Owners sub	

[illegible]

