

GRANTLEE

12

JAN 1882

TO

SEPT 1882

GENERAL
INDEX

12

5

182

182

GENERAL

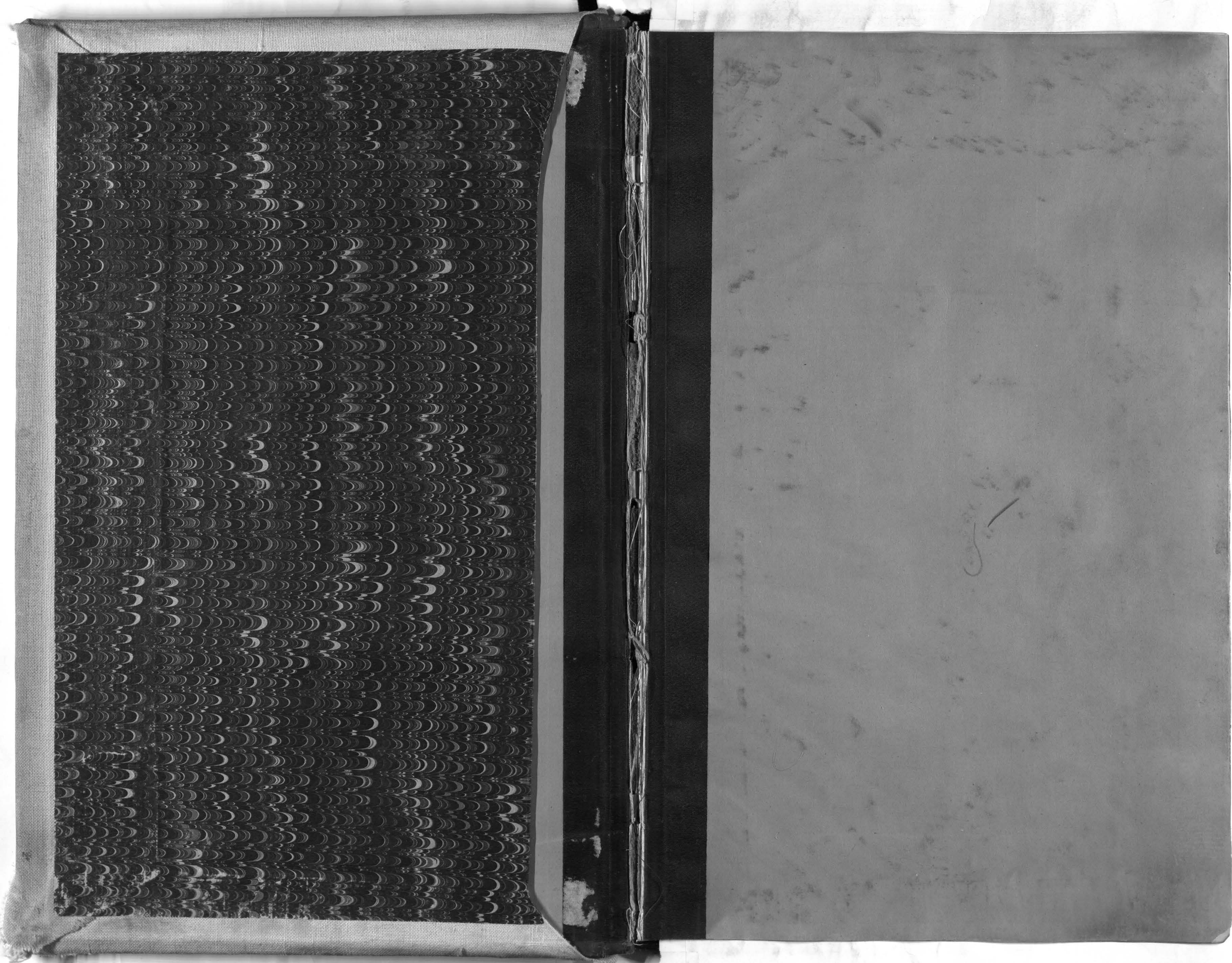

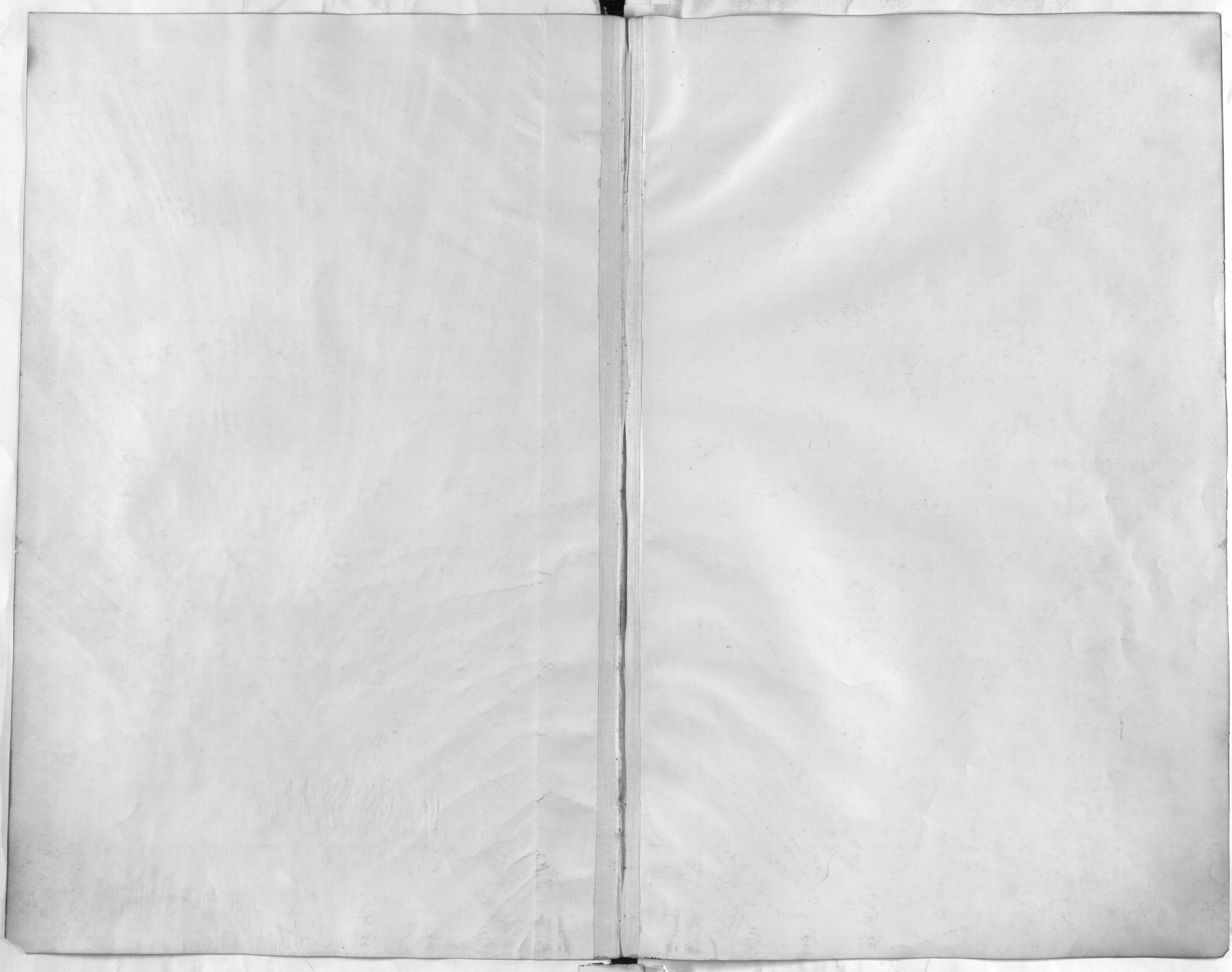

ARAPAHOE COUNTY.

A

ARAPAHOE COUNTY.

Where Recorded.		GRANTEE.	GRANTOR.	Date of Instrument.			Date of Reception.			Nature of Instrument.	DESCRIPTION.	REMARKS.
Book.	Page.			Month.	Day.	Year.	Month.	Day.	Year.			
105	99	Anderson Caroline	Riverside Cemetery Association	Jan	26	1882	Jan	27	1882	Certificate	See L 249 B 9 Riverside Cemetery	
150	6	Anderson Ola	Dunhill John	"	3	"	"	11	"	Warranty Deed	Part L 16 B 5 Witten 1 st Add to L.	
	116	Acheson William J.	Pewass H H	Dec	13	1881	"	7	"	"	See Record	
	61	Anderson Frank K.	Coon Frank H.	Jan	7	1882	"	"	"	"	L 15 B 24 Witten 1 st Add to L.	
	71	Adams M ^m	Milleson Lydia J.	"	9	"	"	9	"	"	See Record	
	116	Arapahoe County	Andrew Scott M ^m Sidney	Dec	7	1881	"	11	"	"	"	
	124	Abbott Helen F.	Knox John W.	Jan	12	1882	"	12	"	"	L 31 B 28 Hallucks Subdiv Witten 1 st Add to L.	
	135	Auster Marks.	Hedgson Joseph H.	"	11	"	"	"	"	"	See Record	
	139	Anderson Mary K.	Hofski Victoria L.	"	19	1881	"	13	"	"	L 12 11 B 7 Hunters Add.	
	171	Allen David	Morgan Samuel B.	"	14	1882	"	16	"	Special "	L 27 B 25 Partly Celestine Add Partly	E.D.
	195	Anderson George G.	Von Richthofen Jane	"	13	"	"	17	"	"	Block 34 Gallaps So Broadway Subdiv	
	200	Allen Charles T.	Ray Ann	"	18	"	"	18	"	"	L 14 B 7 C ^m E Add	
	209	Arnett Magdalena	St John Church in the Wilderness	"	"	"	"	19	"	"	L 15 16 B 99	E.D.
	213	Abel Albert	Von Richthofen Jane	"	"	"	"	21	"	"	L 23 24 B 6 Burlington	
	292	Anfanger Louis	Bates Andrew	"	24	"	"	24	"	"	L 17 to 20 B 6 Hunters Add	
	358	Anderson Nelson	Von Richthofen Jane	"	27	"	"	30	"	"	L 36 37 B 6 Burlington	
153	381	Alvord Lawrence C.	Leobb Charles D.	"	11	"	"	11	"	Release Deed	L 3 4 B 80	E.D.
	467	Asp Johanna	Kimball J H.	"	25	"	"	26	"	"	L 32 B 14 Hunters Add	
155	172	Armstrong Henry J.	Wilson Sarah E.	"	6	"	"	6	"	Trust Deed	L 25 B 135	E.D.
158	99	Austin Percy	Turns John P.	Dec	20	1881	"	14	"	Receipt	W ^m of W ^m Sec 3 H. H. 68 H.	
	106	Anthony Scott J.	Stebbins Eliza M.	Apr	29	"	"	1	"	Power of Attorney	See Record	
	118	Auster Julia	Clifford Michael D.	Jan	11	1882	"	11	"	Levy	L 11 22 B 6 Partly Davis Partly C ^m E Add	
	131	Anderson Rosch Baining Hson	Dun ^m Richmond Ry Co	July	-	1881	"	17	"	Lease	L 7 B 37	W.D.
	144	Anthony Scott J.	A S D ^m H Bank	Jan	23	1882	"	23	"	Assignment	L 1 2 B 131	E.D.
159	173	Acheson W ^m J.	Brown Henry L.	"	3	"	"	5	"	2 ^d Deed	L 22 23 24 B 4 - Browns Add	
	174	Ackroyd Eli	Ghost Ella T.	"	31	1881	"	6	"	"	L 9 B 240	W.D.
	193	Allen David	Ghost Allen W.	"	11	1882	"	13	"	"	L 28 B 125	E.D.
	218	Ackroyd Eli	Ghost Ella T.	Jan	31	1881	"	20	"	"	L 9 B 240	W.D.
	240	Arapahoe County	Epley Armenia E.	"	20	1882	"	28	"	"	See Record	
160	6	Abel Julius	Dun Land M Imp Co	"	13	"	"	14	"	Warranty Deed	L 14 B 3 Mainmont L 18 B 3 Elgin	
164	126	Allen Mary E.	Ross Edward A.	Dec	10	1881	"	9	"	Parties Deed	L 3 to 13 21 to 26 34 to 39 B 1 Fairview	
	173	Ackerman Frank	United States	"	15	1870	"	24	"	Patent	W ^m of W ^m Sec 13. 1. 67 H.	
165	114	Austin Percy	Perky John S.	Jan	31	1882	"	31	"	Trust Deed	See Record	Released B 137. R 481
166	226	A'Hern Cornelius	Killie Isaac L.	Dec	31	1881	"	3	"	"	L 11 12 B 7 Broadway Terrace	Released B 163 R 514

GENERAL INDEX, "GRANTEE."

ARAPAHOE COUNTY.

Where Recorded.		GRANTEE.	GRANTOR.	Date of Instrument.			Date of Reception.			Nature of Instrument.	DESCRIPTION.	REMARKS.
Book.	Page.			Month.	Day.	Year.	Month.	Day.	Year.			
150	445	Austin Percy	Fennas John P	Feb	4	1882	Feb	4	1882	Warranty Deed.	E 1/2 NW 1/4 Sec 34 T4 S R 68 W.	
	447	Anthony Scott J	Mead Margaret M	"	2	"	"	4	"	"	S 1/2 NE 1/4 NW 1/4 NW 1/4 Sec 2 T4 S R 68 W.	
	452	Applegate Charles E	Pewis John W.	"	"	"	"	"	"	"	See record.	
	498	Adams Mrs Audia J	Long Robert A	"	8	"	"	9	"	"	P 17 to 24 B 7 Waddell & Machens Sub.	
	509	Anderson Charles A	Hutchins Melisa	Jan	17	"	"	10	"	"	P 9.10 B 38 Hunts Add.	
	516	Austin Percy	Knox James A	Feb	10	"	"	"	"	"	P 7.8 B 133 E.D.	
	532	Anthony Scott J	Anthony Frances J	"	9	"	"	11	"	"	See record.	
	534	Aiken William W.	Evans John	"	1	"	"	"	"	"	P 10.11 B 45 Evans Add.	
	588	Anthony Scott J.	Porter Henry M.	"	13	"	"	16	"	"	See record.	
	589	Allen Henry J.	Goss Harriet M.	"	15	"	"	"	"	"	B 7 Sunnyside Add.	
	589	Allen Jacob H.	"	"	"	"	"	"	"	"	"	
	592	Anthony Scott J	Roeschlaub Henry F	"	16	"	"	"	"	"	P 22 to 26 B 84 Porters Add.	
	620	Adams Washington D	Marshall Francis J	"	17	"	"	17	"	"	See record.	
	625	Angell George H.	Kettle George E	"	"	"	"	18	"	"	P 1.2 B 4 Kettle Add.	
	626	Angell Frances A.	Angell Geo H.	"	18	"	"	"	"	"	P 1.2 B 4	
	628	Anderson Thomas G	Olsen Alfred	"	"	"	"	"	"	"	P 13.14 B 166	E.D.
153	514	Allen Charles J	French Willis	"	2	"	"	2	"	Release Deed.	P 24 B 2 C & E Add.	
	550	Anstee George	Jenkins Washington J	"	-	"	"	8	"	"	P 6 B 9 Hassermanns Add	
	550	Anstee Mary Jane	"	"	-	"	"	"	"	"	"	
	566	Anders Thomas J	Jones James H.	"	7	"	"	10	"	"	P 9.10. B 4 H. C. Browns Add.	
	575	Aiken William W	Sprague Mira A	"	10	"	"	11	"	"	P 8.9. B 45 Evans Add.	
	590	Alden Gustavus S.	"	"	15	"	"	15	"	"	P 22 B 81	E.D.
158	178	Anthony Emmet	Anthony Frances J	June	6	1880	"	3	"	Pow of Atty.	See record.	
	182	Allen Miss S M.	Davies & Co.	Jan	3	1882	"	4	"	Title Bond.	P 16.17 B 5 Hyde Park Add.	
	193	Anderson H B & G B	Miles G P	Feb	7	"	"	8	"	Ctf of Levy.	W 1/2 P 2 B 12 H. Withers Add.	Cancelled Mar 10. 1882.
159	297	Anderson Charles A.	Loveland WASH	"	10	"	"	17	"	2 C Deed.	P 1.2 B 9 Broadway Terrace.	
	299	Andrews George W. Jr.	Hallack Charles	"	7	"	"	18	"	"	P 1.2 B 14. P 2 B 11 P 3.4. B 3 Hartmanns Add.	
	310	Armstrong David	Stanley William	"	28	"	"	24	"	"	E 1/2 NE 1/4 NE 1/4 Sec 30 T3 S R 67 W.	
160	33	Angel J L	Denver Land & Imp Co	"	10	"	"	16	"	Warranty Deed.	P 34 B 8 Fairmont.	
163	1	Anderson Thomas G	Phelps Alfred C	"	1	"	"	25	"	Release Deed.	P 1.2 B 134	E.D.
165	28	Anthony Scott J	Paulson Ole C.	"	4	"	"	4	"	Trust Deed.	See record.	Released B 253 P 530
	62	"	Dunning Walter	"	14	"	"	15	"	"	P 15 to 24 B 97 Capitol Hill Sub.	Released B 214 P 580
	63	"	"	"	"	"	"	"	"	"	P 18 to 21 B 84 Porters Add.	Released B 263 P 74
164	228	Adams Geo L	Thomson S T Ruess	Dec	9	1881	"	10	"	Receipt	E 1/2 NE 1/4 E 1/2 SE 1/4 Sec 2 T3 S R 67 W.	
167	186	Anstee George.	Brice George	Feb	10	1882	"	"	"	Trust Deed.	P 6 B 9 Hassermanns add.	Released B 203 P 111
	244	Anthony Scott J	Farrington Am R	"	15	"	"	16	"	"	P 21 B 97 Capitol Hill Sub.	" " 253 " 552.
	318	Asp Johanna.	Ramus Char.	"	25	"	"	25	"	"	P 32 B 14 Hunts Add	Released B 263 P 151
168	57	Angell George H.	Long Robert A	"	20	"	"	23	"	Warranty Deed	P 45.46 B 7 Waddell & Machens Sub.	
	78	Ashley Eli M Jr	Lambert William T	"	23	"	"	24	"	"	1/2 P 7 to 10 B 14 Summers 2nd Add.	
137	390	Alcorn D Fort	Burlingame Alice	Mar	22	"	Mar	22	"	Pendency of Suit	See record	
	404	Austin S L	Ray Caroline C.	"	28	"	"	29	"	Deed in Trust	P 9.10 B 122	E.D. Released B 243 P 399

GENERAL INDEX, "GRANTEE."

ARAPAHOE COUNTY.

Where Recorded.		GRANTEE.	GRANTOR.	Date of Instrument.			Date of Reception.			Nature of Instrument.	DESCRIPTION.	REMARKS.
Book.	Page.			Month.	Day.	Year.	Month.	Day.	Year.			
158	235	Atwood Geo H	Atwood Alice P	Oct	11	1882	Mar	3	1882	Pow. of atty	D13 B6 San Rafael Add. D26.27 B68 & E add.	
	252	Anthony Webster D	Denver Safe Deposit Co	Mar	9	"	"	11	"	Sat. of Jud.	See record	
	271	Anderson Anton	Von Richthofen Jane	"	22	"	"	23	"	Bond for Deed.	D29.30 B6 Burlington	
	296	Allen Ben S	Keily R C.	Jan	23	"	"	30	"	Receipt	D31 to 34 B27 Park Ave add.	
159	330	Ackroyd Levi	Ackroyd Eli	Dec	21	"	"	7	"	2 C Deed.	See record.	
	331	Ackroyd Eli	Ackroyd Levi	June	23	"	"	"	"	"	"	
	350	Arapahoe County	Sailey John L	Mar	13	"	"	13	"	"	"	
163	64	Anderson Miles	Spangler Michael	"	2	"	"	7	"	Release Deed.	D11.12 B27 Hallacks Sub of Witters 1 st add.	
	64	Anderson Aron	"	"	"	"	"	"	"	"	"	
	74	Ackroyd Levi & Elizabeth	Sprague Maria R	Dec	28	1881	"	"	"	"	See record.	
	142	Ayres Helen M	Phelps Alfred C	Mar	16	1882	"	17	"	"	"	
	196	Anstee George	Jenkins W J	"	24	"	"	25	"	"	D6 to 9 B9 Kassermans add.	
	196	Anstee Mary J	"	"	"	"	"	"	"	"	"	
	213	Appleby Sarah Ann	Spangler Michael	"	28	"	"	28	"	"	D12 B15 Garden add. Ex rear 6 ft.	
	217	Anderson Thomas F	Jones James H	"	"	"	"	"	"	"	D7.8 B215 Clements add.	
164	346	Adams Washington Irving	Marshall Francis J	"	9	"	"	9	"	Warranty Deed.	See record.	
	353	Aiken James	Ebert Mary J	Dec	27	1881	"	10	"	Admrs Deed.	D4 B9 C & E add.	
	355	Aslakson Heller	Harman Lou G	Mar	10	1882	"	"	"	Warranty Deed.	Plat 9 B35 Harman's Sub.	
	399	Allen Sarah M	"	"	7	"	"	17	"	"	" 1 B25	
	440	Adams Joseph R	U A	"	17	"	"	27	"	Receivers Receipt	W ² SE ⁴ W ² NE ⁴ Sec 2 T3 R67 W.	
165	106	Alford Leonard	Smith Ada G	Mar	20	"	"	2	"	Trust Deed	See record Release B223 of 233	
165	121	Armstrong Henry J	Hardy Ellen E	Mar	3	"	"	3	"	Trust Deed.	D25.26 B148 Stiles add.	Released Bms P565
	164	Averill Helen W.	Shea Dennis	"	14	"	"	17	"	"	D19.20 B7 Edmwood add.	
168	154	Anthony Webster D	Berry Bernhard	June	21	1877	"	1	"	Warranty Deed.	D1.2 B20 Hartmans add.	
	155	Anthony Scott J	Anthony Webster D	Feb	24	1882	"	1	"	"	" " " " D34.35 B8 Horro add.	
	167	Anderson Miles	Anderson Johanna	"	22	"	"	2	"	Specul. "	D12 B27 Hallacks Sub of Witters 1 st add.	
	168	Anderson Mile	Anderson Aron	Mar	2	"	"	"	"	"	1/2 D12 B27 " " "	
	178	Andrus Mary S.	Fisk Archie C.	"	1	"	"	"	"	Warranty Deed.	D8 & N 1/2 9 B15 Edmwood add.	
	200	Anderson W W	Filby Georgina	"	1	"	"	"	"	"	D16 B8 1 st add to Arlington Hts.	
	211	Atcherson Jane Amelia	Union Dodge No 1 D005	"	1	"	"	3	"	"	D1.2 B9 Union add.	
	236	Austin Percy	Austin R L	June	11	1881	"	6	"	"	D23 B13 Schminers add.	
	331	Albi Peter	Cardillo Frank	Mar	11	1882	"	11	"	"	1/2 D29 B12 Gastons add.	
	341	Aste Angelo J	Haskell Otis L	"	9	"	"	"	"	"	D16 to 20 B12. Fords add.	
	378	Anthony Emmet	Anthony Scott J	Feb	10	"	"	10	"	"	See record.	
	418	Anderson W W	Whititt Emma C.	Mar	7	"	"	16	"	"	D19.20 B1 1 st add to Arlington Hts.	
	452	Annan John	Hornor John W	"	4	"	"	18	"	"	D14.15 B1 Horners add.	
	519	Asp Johanna	Hotchkiss Melissa	"	2	"	"	22	"	"	D16 B38 Hunts add.	
	553	Allen Pucinda W	Anthony Scott J	"	22	"	"	23	"	"	D31 to 38 B97 Capital Hill Sub.	
	602	Anderson Mary	Von Richthofen Jane	"	27	"	"	27	"	"	D40.41 B6 Burlington	
	618	Ahern Jane	Cook William J	"	"	"	"	28	"	Specul. "	D16 B24 Downings add to N D	
	635	Aiken William W	Evans John	"	"	"	"	29	"	Warranty Deed.	D34 B45 Evans add.	
169	35	Anthony Scott J	Hehle Louisa	"	31	"	"	31	"	"	D19.20 1/2 18 B21 Witters 1 st add.	

GENERAL INDEX, "GRANTEE."

ARAPAHOE COUNTY.

Where Recorded.		GRANTEE.	GRANTOR.	Date of Instrument.			Date of Reception.			Nature of Instrument.	DESCRIPTION.	REMARKS.
Book.	Page.			Month.	Day.	Year.	Month.	Day.	Year.			
176	22	Anthony Scott J	Blanchard Arctona	Feb	28	1882	Mar	1	1882	Trust Deed.	L 22.23 B 84 Porters Add.	Released B 163 P 157
	24	"	Body Henry	"	"	"	"	"	"	"	L 25 to 30 B 97 Capitol Hill Sub.	" " 173 " 443
	25	"	Odowd Mrs Mary	"	"	"	"	"	"	"	L 13.14 B 97	
	26	"	Guyon Clarkson N	"	"	"	"	"	"	"	L 25.26 B 97	Released B 183 P 326
	29	"	Chavis Helen	Mar	28	"	"	2	"	"	L 9 to 12 B 97	Released B 163 P 376
	42	Aiken Eliza C	Chalfield Isaac W	Jan	1	"	"	"	"	"	L 7 B 45 Evans Add.	" " 233 " 331
	49	Anthony Scott J	Galeup Jno C	Feb	28	"	"	"	"	"	L 27.28 B 97 Capitol Hill Sub.	" " 260 " 182 P 360 P 398
	50	"	Dawson Thos F et al	Mar	2	"	"	"	"	"	See record.	See Rel B 173 P 538, B 183 P 374 B 213 P 537, Rel B 244 P 63
	90	Alkie Bros.	Hodgman J L	"	3	"	"	8	"	"	L 11.12.13 B 7 Alkie Bros add to Bridway Terrace.	Released B 183 P 406, B 183 P 441
	98	Anthony Scott J	Peck M A	"	1	"	"	9	"	"	L 29.30. B 97 Capitol Hill Sub.	Released B 163 P 247
	101	Ashley Eli M	Manning Jane	Feb	20	"	"	10	"	"	L 5.6 B 14 K Witters Add.	" B 583 P. 109
	108	Anfenger Clara	Francisco John et al	Mar	10	"	"	"	"	"	L 30 B 12 Gastons add.	Released B 203 P 78
	112	Anthony Scott J	Dunning Walter	Feb	28	"	"	11	"	"	L 9 to 14 B 98 Capitol Hill Sub.	" B 268 P 101
	118	Armstrong David	Page Ellie C	"	17	"	"	13	"	"	L E 1/4 NW 1/4 NE 1/4 Sec 30 T 3 R 67 W	Released B 173 P. 514, B 183 P 29
	131	Anfenger Emanuel	Davis Daniel W	Mar	14	"	"	14	"	"	L 1.2 B 18 Smiths Add.	Released B 203 P 33
	157	Avery Ella	Stahl Henry	"	18	"	"	18	"	"	L 18.19 B 7 Forde Add.	" " 213 " 190
	192	Anthony Scott J	Allen Lucinda W	"	22	"	"	24	"	"	L 31 to 38 B 97 Capitol Hill Sub 2nd filing	Rel. Released B 203 P 252 B 273 B 110
137	416	Aiken James	Ebert Mary J et al	-	-	-	Apr	7	"	Rel. Mortgage.	L 4 B 9 C & E Add.	
158	312	Andrews Henry B	Andrews Elizabeth H	Mar	29	1882	"	8	"	Proc of atty.	See record.	
	318	" 2d B.	Cawker Samuel M et al	"	27	"	"	11	"	Agreement.	"	
	328	Arndt George G	Wunder William	-	-	-	"	13	"	Sat of Jud.	"	
	363	Ahern William	Highland Park Co.	Mar	2	1882	"	28	"	Agreement.	L 3 B 15 Town of Highlands	
159	448	American Bap. Home Mission Society	1st Baptist Church of	Apr	21	"	"	21	"	2 Ch Deed.	L 27 to 30 B 128	E.D.
163	251	Andrews Mary D	Fisk Eugene S.	Mar	3	"	"	1	"	Release Deed.	L 8 & N 1/2 L 9. B 15 Elmwood Add.	
	295	Angell Geo H.	Dailley John L	Apr	8	"	"	8	"	"	L 1.2 B 4 Kettles Add.	
	388	Anderson John	Chewick Frank	"	21	"	"	21	"	"	L 4 B 15 Kaseremans Add.	
	414	Adams Newton	Jones James H	"	25	"	"	26	"	"	L 21.22. B 69 Park Add.	
	415	Adams Washington J	Yorley Thomas M.	Mar	10	"	"	"	"	"	See record.	
164	487	Austin Percy	Knickley Henry W	Apr	3	"	"	3	"	Trustees Deed.	L 23 B 13 Schimmers Add.	
	543	Andrews Mary	Harmans Dav J	"	17	"	"	18	"	Warranty Deed	Plat 6 B 18 Harmans Sub.	
165	257	Atwood Alice P.	Small Andrew A.	"	12	"	"	12	"	Trust Deed.	L 13.14.15 B 1 Whitetts Add.	Rel. Released B 183 P 404, Rel B 203 P 385
	282	Avery Ella	Vohranger John H	"	19	"	"	20	"	"	L 3 B 18 Park Ave Add.	Released B 183 P 440
169	64	Alkire John B	Alkire John D et al	"	1	"	"	1	"	Warranty Deed	L 1 to 4 B 3 Alkire Bros Add	
	87	Anderson Howard et al	Lawrence Mary E	"	3	"	"	3	"	"	L 17 B 18 Elmwood Add.	
	92	Anger Christian	Philip Zang	Mar	30	"	"	4	"	"	L 8 B 64 Sabbathers Add.	
	93	"	Koch Alois	Apr	4	"	"	"	"	"	L 7 " "	
	197	Allen Jo	Palmerston Alfred L	"	8	"	"	11	"	"	L 5.6. B 61	
	262	Andrews John B	Fletcher Donald et al	Mar	27	"	"	15	"	"	L 14.15 B 102 Capitol Hill Sub 2nd filing	
	278	Anderson Olof	Gould Abbie E.	Apr	17	"	"	18	"	"	See record	
	298	Acheron William J	Powers Horace H.	Mar	31	"	"	19	"	"	L W 1/4 Sec 10 T 5 R 68 W	
	302	Ayres Helen M	Fletcher Donald et al	Apr	19	"	"	"	"	"	See record	

GENERAL INDEX, "GRANTEE."

ARAPAHOE COUNTY.

Where Recorded.		GRANTEE.	GRANTOR.	Date of Instrument.			Date of Reception.			Nature of Instrument.	DESCRIPTION.	REMARKS.
Book.	Page.			Month.	Day.	Year.	Month.	Day.	Year.			
169	354	Ashton Thomas G	Reichle Albert et al	Apr	15	1882	Apr	22	1882	Warranty Deed.	P 22. 23. B 15 Garden add.	
	402	Ahern James	Leone Jeremiah	"	24	"	"	25	"	"	P 13 B 24 Downings add to A.D.	
	462	Anderson Stephen	Powars Horace H.	"	29	"	"	29	"	"	See record.	
177	29	Adair John G.	De Lapper Rachel A	"	17	"	"	19	"	Trust Deed.	"	Released B 114 P 503
	45	Adams Charles H.	Rood Anna	"	21	"	"	21	"	"	"	" 388, 91
105	108	Anderson John V.	Riverside Cemetery	Dec	28	1880	May	2	"	Certificate	W 1/2 P 227 B 9 Riverside Cemetery	
137	442	Atkinson Sarah E. Thos J	Sprague Mira A.	Nov	29	1881	"	3	"	Release Deed.	P 38 part 37 B 25 Park Ave add.	
159	476	Alkire John D	Alkire Leonard	May	10	1882	"	10	"	2 C Deed	P 18-19. 20 B 2 Alkire Bros add.	
	477	" Leonard	" John S	"	"	"	"	"	"	"	P 11. 12. 19. 20 B 5. P 14 to 17 B 2	
163	481	Adams George L	Higgins L L	"	6	"	"	6	"	Release Deed.	P 24. 25. 26 Blk B So sub of Evans add.	
	522	Anderson William	Koch Alois	"	10	"	"	13	"	"	N 1/2 P 5. 6. B 39	W.S.
	549	Aste James	Hanna John R	"	16	"	"	16	"	"	See record	
	580	Anderson Mary H.	Bates William F	"	23	"	"	23	"	"	P 13. 14 B 7 Hunters add.	
	602	Appleby Sarah Ann	Crotty James L	-	-	"	"	26	"	"	P 12 B 15 Garden add.	
169	509	Alger Ella F	McClain Oliver S	May	3	"	"	4	"	Warranty Deed.	P 27 part 26 B 115 Stiles add.	
	541	Adams George L	Tregoning John J	"	6	"	"	6	"	"	P 24. 25. 26 Blk B So sub of Evans add.	
	569	Ahern Patrick	Cook William T	June	7	1881	"	8	"	Special	P 23 B 24 Downings add to A.D.	
	585	Anderson Lars M	Mish Charles	May	9	1882	"	9	"	Warranty Deed	P 9 B 19 Wittors 1st add.	
	638	Antonia Clara	Cannons George L Jr	"	13	"	"	13	"	"	P 10 B 76 C & E add.	
170	39	Arnold Frederick	Meuschke Edward H.	"	17	"	"	17	"	"	P 8. 9. part 10 B 39 Hallacks sub.	Homes Trust May 23/82
	62	Ackroyd Eli	Barker William J	"	18	"	"	18	"	"	P 9 B 240	W.S.
	147	Austin Sidney F	Marquis Harriet M.	"	25	"	"	26	"	"	See record	
	149	Avery James B	Eleworth Susan	"	15	"	"	"	"	"	P 27. 28 B 153 Stiles add	
174	23	Anglum John	Foot Robert E	Aug	27	1878	"	25	"	Assignment	See record	
175	21	Armstrong Henry J	Coates Robert D.	May	12	1882	"	13	"	Trust Deed.	"	Part B 173 P 129 Rel B 133 P 235
	25	Ahern Cornelius	Swift Walter J.	"	10	"	"	16	"	"	"	Released B 233 P 119
177	129	Anthony Scott J.	Woodbury John L	"	6	"	"	6	"	"	Part P 29 all 30 B 52 C & E add.	" 233. 160
	135	Anfenger Louis	Chapman William R	"	5	"	"	8	"	"	P 26 B 86 Geo Brown add.	Released B 173 P 33
	175	Anthony Scott J	Leonard James et al	"	1	"	"	13	"	"	See record. 993 H 13	Rel B 183 P 333. 291. P 114 B 173 P 333 P 114
	176	"	Fletcher Donald	"	1	"	"	"	"	"	"	" 173. 116. Rel B 213 P 114
	190	"	Cooke John	"	16	"	"	17	"	"	P 1 to 4 B 14 H Wittors add.	Released B 202 P 205
	208	"	Knuthson Mrs Wilhelm	"	19	"	"	20	"	"	P 1 to 4 B 86 Porters add.	Released B 202 P 206
	210	"	French Asa	"	20	"	"	"	"	"	P 27. 28 B 12 Hunte add.	" 243. 355
	245	"	Cameron Jennie et al	"	27	"	"	29	"	"	See record	Antikland B 203 P 20. B 113 P 116. B 113 P 116. B 113 P 116. B 113 P 116
131	197	Anthony Mark M.	Daily John L	May	31	"	June	2	"	Treasurers Deed.	P 25 B 190	E.D.
	198	"	"	"	"	"	"	"	"	"	P 26 B 190	"
158	538	Appleton D & Co	Williamson JH.	June	30	"	"	30	"	Ctf of Levy	See record.	
163	631	Appleby Sarah Ann	Crotty Jas L	"	1	"	"	1	"	Release Deed.	P 12 B 15 Garden add.	
170	213	Atteyot Bernick F W	Wolff Leiram G	May	31	"	"	1	"	Warranty Deed.	See record.	
	220	Alexander Emma J	Long Robert A	"	27	"	"	1	"	"	P 21 to 24 B 1 Waddell & Machens sub.	
	244	Adams Charles P	Falling James H.	"	18	"	"	3	"	"	P 29. 30 B 7 Park Ave add.	

GENERAL INDEX, "GRANTEE."

ARAPAHOE COUNTY.

Where Recorded.		GRANTEE.	GRANTOR.	Date of Instrument.			Date of Reception.			Nature of Instrument.	DESCRIPTION.	REMARKS.
Book.	Page.			Month.	Day.	Year.	Month.	Day.	Year.			
170	309	Albrecht Johann.	Keller John	June	9	1882	June	9	1882	Warranty Deed.	L 5 B 23 Schminers Add.	
	317	Acheron M J	Long Henrietta C.	"	8	"	"	9	"	"	B 2 Longmont.	
	404	Austin Arvilla	Kagland George W.	"	19	"	"	19	"	"	L 5 B 7 Smiths Add.	
	417	Anthony James J	Lansing John et al.	"	10	"	"	20	"	"	L 14 B 14 H. W. Witters Add.	
	425	Allen Charles C.	McDonald M. A.	Nov	20	1880	"	"	"	"	L 13. 14 B 2 Summers Add.	
	451	Ahern Michael Jr	Smith John W.	June	23	1882	"	23	"	"	L 5. 6. 7. B 4 Garden Place.	
	479	Addeman Carrie	De Bert Richard	Apr	11	"	"	26	"	"	See record	
	480	" Samuel L	Addeman Carrie.	June	26	"	"	"	"	"	"	
173	29	Aslakson John G	Acheron William J	Nov	15	1881	"	10	"	Release Deed.	L 13 B 9 Whittrill Add.	
	55	Aster George	Evans M J	-	-	-	"	15	"	"	L 17. 18. B 19 Kassermaans Add.	
	91	Alger Ella F	Nichols J.	June	20	1882	"	22	"	"	L 10. 11 B 59 C + E Add.	
	99	Amel Mary	Kohlman John	-	-	-	"	26	"	"	L 17 B 17	
174	72	Anthony Mary M.	Davis Eliza J et al.	June	2	1882	"	20	"	Order of Court	See record.	
	81	Avery Addison.	U. S.	"	24	"	"	26	"	Receivers Receipt	S E 1/4 Sec 14 T 3 R 67 W	
	86	Anderson J F	Denver Cicle R & C.	"	26	"	"	28	"	Warranty Deed.	L 1. 2 B 4 Lincoln Sub.	
175	68	A'Hearn Cornelius	Webers Elise et al.	"	1	"	"	1	"	Trust Deed.	L 28. 29. 30 B 61 Davis Add.	E. D. Released B 243 P 79
	85	Atwood Grace S	Rollandet Edward	"	7	"	"	7	"	"	L 25. 26 B 23 Riverside Add.	Released B 133 P 187
	102	Armstrong Henry J	Delpui Morris et al.	"	15	"	"	15	"	"	L 31. 32 B 9 H. W. Witters Add.	" " 733. 49
177	276	Anthony Scott J	Orator David W	"	3	"	"	3	"	"	L 10. 11. B 71	E. D. Released B 223 P 40
	315	A'Hearn Cornelius	Taylor Alfred et al.	"	13	"	"	14	"	"	L 17. 18 B 61 C + E Add.	Released B 243 P 100
	316	Anthony Scott J.	Laherty Edward	"	5	"	"	"	"	"	L 17. 18 B 95 Posters Add.	Released B 223 P 143
	319	"	Preyer Anna M.	"	14	"	"	"	"	"	L 7 B 135	E. D. Released B 203 P 94
182	18	"	Collier Martha A	"	19	"	"	19	"	"	L 19 B 10 H. W. Witters Add.	Released B 223 P 41
	24	"	Farnum Sadie B	"	1	"	"	21	"	"	L 15 to 18 B 85 Posters Add.	Released B 203 P 36
	25	"	Van Law George S.	"	1	"	"	"	"	"	L 10 to 14	" " 204 " 309
	37	"	Toys Solomon J	"	24	"	"	24	"	"	L 25. 26 B 190 Clements Add.	Indel B 173 P 15. Rel B 203 P 152
	41	Ashley Eli M.	Kendrick James J.	"	19	"	"	26	"	"	L 7. 8 B 14 H. W. Witters Add.	Released B 203 P 602
44	613	Armstrong George W	Thompson Mrs	July	7	"	July	7	"	Assignment	See record	
137	566	Alleghany M. S & F Co	-	-	-	-	"	27	"	Copy of Resolution	"	
158	553	Anest A. C.	Fisher Susan A.	Dec	19	1881	"	6	"	Bond for Deed.	L 29. 30 B 15 1 1/2 Add to Innton.	
	558	Addeman Samuel L	Marston Elizabeth	June	27	1882	"	8	"	Order of Court.	See record	
	566	Anderson Hannah	-	Mar	6	1876	"	14	"	Copy of will	"	
159	595	Adams A. J. M.	McCarroll James	June	4	1882	"	11	"	2 C Deed.	S 1/2 of S E 1/4 of S E 1/4 Sec 31 T 3 R 67 W	
	619	Allen Noah	Saylor Frank A	July	14	"	"	26	"	"	L 5 B 71	W D
	620	"	Grotty James S	"	"	"	"	"	"	"	L 4	"
	625	Andrews George W	Washburn Sarah B	June	26	"	"	29	"	"	Rate in Hartmans Add.	
	627	Anderson Thomas G	Anthony Webster D.	July	31	"	"	31	"	"	L 18 B 166	E. D.
170	572	Ayres Helen M. G.	McLean Jeremiah et al.	June	26	"	"	7	"	Warranty Deed.	Prop in Central Capitol Hill sub.	
	629	Anthony Scott J	Hunt Alex C.	July	12	"	"	13	"	"	B 21 Hunts Add.	
175	133	Armstrong Henry J	Herr Emma M et al.	"	1	"	"	1	"	Trust Deed.	Prop in B 128	E. D. Released B 203 P 57
	164	"	Venere Clara	"	20	"	"	20	"	"	L 1. 2. B 26	1903 297

ARAPAHOE COUNTY.

Nature of Instrument.	DESCRIPTION.	REMARKS.
Trust Deed.	L 1. 2. 21. 22. 23. B 134	E D. Released B 243 P 546
"	L 13. 14 B 63 C & E add.	" " 253 " 618
Release Deed.	L 3 B 3 2 Corners Add.	
"	L 24 B 158	E D.
"	L 21. 22. 23 B 134	"
"	L 5. 6 B 61 Gabathulus Add.	
Trust Deed.	L 11. 12 B 1 River Front	Released B 223 P 236
"	L 1. 2 B 76 C & E add.	" " 233 " 121
"	L 1 B 8 Summers Add.	Released B 273 P 557.
"	L 5 B 76 C & E add.	Released B 223 P 187
"	L 7 B 135	E D Released B 183 P 542
"	See record Vol 1000. Sub 11581. 1977. Plat 1000 P 350. Plat 1000 P 350. Plat 1000 P 350.	Plat 1000 P 350. Plat 1000 P 350. Plat 1000 P 350.
"	L 4 B 5 San Rafael add.	Rel B 213 P 135.
"	Prop in Porters Add.	" " 213 " 787.
"	" "	Released B 173 P 339.
Patent	" See 2 J 3 SR 67 W	
Warranty Deed.	L 4. 5 B 5 Central Capitol Hill sub.	
"	L 29. 30 B 3 " "	
"	L 1 B 25 Potter Highlands.	
"	L 19. 20 B 4 Pierce Hummans Add.	
"	L 11 B 2 Kountze add.	
Special "	L 9. 10 B 120 Shaffenburgs add.	
Title Bond.	L 35 to 40 B 20 Hunters Add.	
Ctf of Levy	See record.	
2 Deed.	L 17 B 166	E D.
Warranty Deed	L 3 B 11 Fawcett	
Release Deed	See record	
Warranty Deed.	Plat 3 B 77 Hawthorn sub.	
"	L 16. 17 B 4 Lincoln sub.	
Trust Deed.	L 31. 32 B 91 Stiles Add	E D. Released B 258 P 221
2 C Deed.	See record.	
"	"	
"	N E 1/4 L 167 B 9 Riverside Cemetery	
"	See record.	
Trust Deed.	L 39. 40 B 34 Park Ave Add.	Released B 243 P 546
"	Prop in Union Add.	" " 213 " 382
Warranty Deed.	L 1 B 37	W D
"	L 1. 2 B 4 Heraparks 1st add.	
"	L 27 B 45 Evans add	
"	Part L 26 B 84	E D.
"	" "	"

GENERAL INDEX, "GRANTEE."

ARAPAHOE COUNTY.

Where Recorded.		GRANTEE.	GRANTOR.	Date of Instrument.			Date of Reception.			Nature of Instrument.	DESCRIPTION.	REMARKS.
Book.	Page.			Month.	Day.	Year.	Month.	Day.	Year.			
178	341	Alkire Leonard	Burke Thomas J	Aug	23	1882	Aug	24	1882	Warranty Deed	L 21 B 98	E.D.
	341	" John D.	"	"	"	"	"	"	"	"	"	"
	386	Albi Peter	Cuzzetta Tomaso	"	29	"	"	29	"	"	1/2 L 29 B 12 Gastons Add.	
	392	Applegate Charles E.	Lewis John W	"	30	"	"	30	"	"	Part L 4 B 16 Grand View	
172	29	Anderson Katherine J	German Natl Bank	Sep	8	"	Sep	8	"	Sat of Jud	See record	
	56	Allen David	Devoto Bartolomeo	"	22	"	"	23	"	Cty of Levy	"	
	57	"	" et al	"	23	"	"	"	"	"	"	
173	392	Andrews George W	Phelps Alfred C	"	4	"	"	5	"	Release Deed.	N 1/2 of NW 1/4 of S E 1/4 Sec 10 T 4 R 68 W.	
	415	Acheson William J	Perice Arthur E	"	-	"	"	8	"	"	Prop in Sec 24 T 4 R 68 W	
	475	Armor William H	Cooper Ja	"	21	"	"	21	"	"	See record	
174	278	Anderson Thomas	Smith Helen	"	4	"	"	8	"	Warranty Deed.	L 6 B 14 Summers 2nd Add.	
	326	Allen M L	U S.	June	10	1873	"	25	"	Patent	S E 1/4 Sec 32 T 3 R 65 W.	
175	239	Armstrong Henry J	Heer Emma M et al	Sep	1	1882	"	4	"	Trust Deed.	L 7. 8 + part 6 B 128	E.D.
	240	"	Hennrich Clara	"	4	"	"	"	"	"	L 1. 2. B 26	" Released B 213 B 340
	251	Anthony Scott J	Riche Jerome S	"	13	"	"	13	"	"	L 10. 11. 12 B 216 Clements add	" " 243 " 461
	255	Armington Ed	Tryon C + Ascha J	"	"	"	"	15	"	"	L 16 B 14 Hunts add.	Released B 223 B 336
178	405	Allen Delfphine R	Dow Chas S	Aug	23	"	"	1	"	Warranty Deed.	L 15. 16 B 15 Park Ave Add.	
	472	"	Allen Henry L	Sep	8	"	"	11	"	"	1/2 L 15 B 43	E.D.
	508	Anderson Thomas G	Fisk Archie C.	"	"	"	"	14	"	"	L 27 B 16 Elmwood add & 29	
	560	Allen Nettie H.	Harner S R	"	1	"	"	20	"	"	L 30 B 72 C + E add.	
	579	Andrews Mary S.	Parker Edgar D.	Aug	12	"	"	22	"	"	L 31 + 1/2 30 B 16 Elmwood add.	
	600	Ahern Jane	Cook William J	Mar	27	"	"	25	"	Special	L 22 B 24 Downings Add N 5.	
182	306	Anthony Scott J	Freeman Jennie	Sep	7	"	"	7	"	Trust Deed.	L 28. 29. 30 B 18 Hunts add.	Released B 153 P 285.
184	18	Abel Albert.	Leipziger Augusta	"	9	"	"	13	"	"	Plat 4 B 76 Harmons sub	" " 233 " 307
	33	Anthony Scott J	Joy Solomon J	"	16	"	"	16	"	"	L 9 B 244	E.D. Released B 173 B 337
	61	Addemand Samuel L	Pickles John	"	21	"	"	23	"	"	Prop in Willers 1st Add.	" " 183 " 330.
	89	"	Neave Frances	"	30	"	"	30	"	"	"	Released B 183 P 172.

GENERAL INDEX, "GRANTEE."

ARAPAHOE COUNTY.

GENERAL INDEX, "GRANTEE."

Where Recorded.		GRANTEE.	GRANTOR.	Date of Instrument.			Date of Reception.		
Book.	Page.			Month.	Day.	Year.	Month.	Day.	Year.

ARAPAHOE COUNTY.

Nature of Instrument.	DESCRIPTION.	REMARKS.

GENERAL INDEX, "GRANTEE."

ARAPAHOE COUNTY.

Where Recorded.		GRANTEE.	GRANTOR.	Date of Instrument.			Date of Reception.			Nature of Instrument.	DESCRIPTION.	REMARKS.
Book.	Page.			Month.	Day.	Year.	Month.	Day.	Year.			
105	98	Brownell A.W.	Riverside Cemetery Assoc ⁿ	Dec	15	1881	Jan	6	1882	Certificate	W 12 L 95 B 2 Riverside Cemetery	
	98	"	"	Jan	21	1882	"	23	"	"	W 12 L 95 B 2 " "	
137	322	Brown Geo. W.	Hanneman Elizabeth Ann	"	18	"	"	18	"	Trust Deed	L 27 28 B 85 Geo W Brown's Add	Reland B 73 R 113
	323	Burlington "Col R R Co	James Ellen	"	"	"	"	19	"	Notice of Suit	Part L 147 B 3	E.D.
	325	"	William Thomas Etal	"	"	"	"	"	"	"	" " "	"
	326	Best Jacob M.	Van Hook Ellen M. J. L.	Jan	20	1882	"	21	"	Mortgage	Part L 17 to 20 B 77	"
	328	Burlington "Col R R Co	Eckhardt Rebecca Etal	"	"	"	"	"	"	Notice of Suit	L 5 B 36	W.D.
	328	"	Kiel Henry	"	"	"	"	"	"	"	Part L 3 B 36	"
	331	"	Loravis Elizabeth M Etal	"	"	"	"	24	"	"	See Record	
	335	"	Don Land "Impleo Etal	"	"	"	"	27	"	"	L 11 12 Part L 7 B 2 West Elgin	
	335	"	Heating Ellen Etal	"	"	"	"	"	"	"	Part L 7 B 35	W.D.
149	626	Blank Emma	Blank Meador	Jan	2	1882	"	3	"	Mortgage Deed	L 3 B 15 Kass Add	
150	10	Boeck Charles	Turborn Jennie M.	"	"	"	"	14	"	"	W 12 L 9 Mean Lake Subdiv	
	111	Buchanan Sarah J.	Landt Elizabeth L.	Oct	27	1881	"	6	"	"	L 15 Part L 14 B 38 Highland	
	51	Bradford Samuel C.	Currygan Martin D.	June	9	1874	"	7	"	"	Part L 5 B 16	E.D.
	62	Brown Albert	Eckhardt Mary E.	Jan	7	1882	"	"	"	"	L 18 B 116 Stiles Add	
	83	Burdine Charles	Lillia Jacob	"	9	"	"	"	"	"	L 5 6 B 33 Witten 1 st Add to L.	
	91	Burstein Aaron	McClelland Wm J.	Sept	1	1881	"	10	"	"	See Record	
	111	Bowler Mary Anne	St George Kate	Dec	7	"	"	11	"	Special "	L 3 B 14 Garden Add	
	117	Brown Joseph I.	Goody Martin P.	Jan	10	1882	"	"	"	"	Part L 19 B 31 C & E Add	
	123	Brown Lyle	Anderson Ole	Dec	10	1881	"	12	"	"	L 14 B 29 Pringles Subdiv	
	125	Brown John	Watkin John M.	Jan	12	1882	"	"	"	"	Lot "W & O" Curtis "Clarkes Add	
	138	Buchanan Thomas B.	Pierce John	"	"	"	"	13	"	"	Block 26 Gallups So Broadway Subdiv	
	155	Reigel Augusta	Heitz George	"	9	"	"	11	"	"	L 11 B 63 Subdiv Add	
	161	Brooks M.C.	Daily John L.	"	14	"	"	"	"	"	L 8 B 7 Broadway Terrace	
	165	Bergman John T.	Brinkhaus Paul "Hugo	"	3	"	"	16	"	"	See Record	
	187	Bourne John	Pierce John	"	12	"	"	17	"	"	Block 13 Gallups So Broadway Subdiv	
	191	Bridley Elizabeth	Blake Joseph A.	"	17	"	"	"	"	"	L 3 B 2 Petter Highlands	
	196	Bell John F.	Van Richthofen Jane	"	13	"	"	"	"	"	Block 18 Gallups So Broadway Subdiv	
	203	Boosey Edwin	McCauley Wm J. Etal	Oct	28	1881	"	18	"	"	L 9 B 72 C & E Add	
	212	Reigel Augusta	Heitz George	Jan	19	1882	"	19	"	"	L 24 B 63 Gab Add	
	213	Brown Geo. W.	Smith Jonathan A.	"	18	"	"	"	"	"	L 13 14 B 87 Geo W Brown's Add	
	226	Burlington "Col R R Co	McCullough George	"	"	"	"	"	"	"	See Record	
	245	Boyle James	Russell Albert H.	"	21	"	"	21	"	"	"	
	279	Board of Education School Dist No 1	Law Alfred B.	"	23	"	"	24	"	"	"	
	282	Brothers Henry	Rambos Louis	Dec	10	1881	"	"	"	"	Part of 1874 Dec 7 3. 68 W.	
	286	Burlington "Col R R Co	Keener Frederick A Etal	Jan	16	1882	"	"	"	"	See Record	
	287	"	"	"	"	"	"	"	"	"	"	
	288	Batz Henry	Palmer Wm J.	Oct	26	1881	"	"	"	"	L 28 to 31 B 22 Harts Add	
	296	Ber "Col R R Co	Johnson Edward L.	Jan	21	1882	"	"	"	"	See Record	
	300	Birney Elizabeth L.	Bulu Eliza R.	"	25	"	"	25	"	"	L 6 7 8 B 1 Jones Add	

GENERAL INDEX, "GRANTEE."

ARAPAHOE COUNTY.

Where Recorded.		GRANTEE.	GRANTOR.	Date of Instrument.			Date of Reception.			Nature of Instrument.	DESCRIPTION.	REMARKS.
Book.	Page.			Month.	Day.	Year.	Month.	Day.	Year.			
150	307	Battlefield Maggie T	Evening Josiah P.	Jan	20	1882	Jan	25	1882	Warranty Deed	L 14 B 77 Riverside Add	
	313	Beaves Alpin J.	Shuman W. R.	"	26	"	"	26	"	"	L 31 B 14 Elmwood Add	
	338	Brenton Hannah W.	O'Brien John W.	"	"	"	"	28	"	Special	L 12 B 18 Hunts Add	
	352	Battlefield Westley A.	Browning Wm. J.	"	28	"	"	"	"	"	L 23 B 1397 E. Add	
	370	Bradley Asa H.	Daily J. H.	"	26	"	"	31	"	"	L 2 B 14 Martins Add	
	385	Burr M. Leola R.R. Co.	Phillips Mary E.	"	24	"	"	31	"	"	L 9 B 12 B 14 Garden Add	
	387	"	Clough John A.	"	"	"	"	"	"	"	See Record	
	389	Busters Pinckney M.	Marsh Edmund M.	"	30	"	"	"	"	"	"	
153	336	Boock Charles	Milhuin John	"	3	"	"	3	"	Release Deed	L 5 B 9 Whitsitt Add	
	349	Brinkhaus Paul W. Hoge.	Sprague Miria R.	"	14	"	"	5	"	"	L 11 B 1, L 12 B 1 Brinkhaus Add	
	398	Bueghardt William	Abel Julius	"	13	"	"	13	"	"	Part L 12 B 12	M.D.
	399	"	Smith Chas H.	"	"	"	"	"	"	"	"	"
	400	Brown Carrie M. Wm. Wm.	Olts Oran J.	"	7	"	"	14	"	"	L 8 Part L 9 B 127	E.D.
	402	Brownson John M.	Sprague Miria R.	"	14	"	"	"	"	"	L 1, 2 B 16 Kass Add	
	404	Bussay Ann	Spangler Michael	Dec	27	1881	"	19	"	"	L 25 B 12 San Rafael Add	
	408	Bean Frederick M.	Miles Alfred H.	"	"	"	"	"	"	"	See Record	
	441	Bennett Charles	Red Robert E.	Jan	23	1882	"	23	"	"	L 11 B 1 Kernen Add.	
	445	Brenton Hannah W.	Morgan Samuel B.	"	"	"	"	"	"	"	L 23, 34 B 15 Park Ave Add	
	449	Brown Louisa M.E.	Spangler Michael	"	"	"	"	"	"	"	L 14 Part L 5 B 123 Stiles Add	
	450	"	Mary Chas D.	"	"	"	"	"	"	"	"	"
	461	Bursly Frederick E.	Wilson Richard T.	"	24	"	"	25	"	"	L 5, 6 B 61 E. Add	
	473	Breckate Emma	Woodward Ona H.	"	27	"	"	27	"	"	L 7 B 2 Summers Add	
	485	Bates Andrew	Hanna John R.	"	28	"	"	28	"	"	L 7, 8, 9, 11, 12 B 76 E. Add	
	486	"	"	"	"	"	"	"	"	"	L 11, 12 B 37	E.D.
155	163	Bucklin George	Lahaye George M.	"	3	"	"	3	"	Trust Deed	L 9 B 45	Released B 523 P 122
	169	"	Red Vera E.	"	11	"	"	5	"	"	L 27, 28 B 36 E. Add	Released B 217 P 148.
	179	Bewles Joseph H.	Marys John B.	"	10	"	"	10	"	"	L 4, 5, 6 B 1 Littleton	
	180	Benedict Mitchell	Hubert Wm. E. Wm. Lila	"	"	"	"	"	"	"	L 3, 4 B 36, Elmwood Add	Rel B 273 P 204
	182	Bucklin George	Fries Leah J.	Dec	24	1881	"	11	"	"	L 19, 20 B 37	E.D.
	195	Bennet R. Ada	Mielson Wilhelm Wm. Frederick	Jan	16	1882	"	17	"	"	L 13, 14 B 22 Hunts Add	Released B 203 P 204
	207	Brown J. Wm. Bro.	Best Jacob H.	"	21	"	"	21	"	"	L 19, 20 B 195	E.D. Released B 163 P 243.
	215	Burr C. P.	Churcwright Charles	"	23	"	"	24	"	"	L 9, 10 B 14 Hunts Add	" 243 371
158	100	Brace Mrs E.	Bark Fritz	Sept	15	1881	"	14	"	Agreement	L 3, B 16 Witters 1st Add to D.	
	133	Ballard Wm. Leo	Cutbert Mary	Jan	18	1882	"	19	"	Grant of Judgment	See Record	
	142	Borchardt Albert	Union Pacific Ry Co	July	8	1881	Jan	31	"	Agreement	"	
159	164	Barker Wm. J.	Krag J. L.	Jan	14	1882	"	14	"	2d Deed	"	
	184	"	Lourey Edward A.	"	5	"	"	10	"	"	L 9 B 240	M.D.
	185	"	Downing Jacob Wm. Caroline E.	"	"	"	"	"	"	"	"	"
	188	Burlington Wm. R.R. Co.	Cheseman Walter S. et al	Dec	31	1881	"	11	"	"	See Record	
	209	Barnett Wm.	Butler Spencer	Jan	18	1882	"	18	"	"	L 21 B 1 Drawings Add	
	216	Billings Geo. H.	Crane F. J. B.	"	3	"	"	20	"	"	L 5, 6 B 39	E.D.

ARAPAHOE COUNTY.

Where Recorded.		GRANTEE.	GRANTOR.	Date of Instrument.			Date of Reception.			Nature of Instrument.	DESCRIPTION.	REMARKS.
Book.	Page.			Month.	Day.	Year.	Month.	Day.	Year.			
159	224	Bunch Kate	Elliott John D	Jan	24	1882	Jan	24	1882	2.C. Deed	See Record	
	236	Butler Myra	Binsford E.	"	27	"	"	27	"	"	L 12. 13 B 3 Fairview	
160	13	Brantner Jonas L	Don Land Wimple	Sept	1	1881	"	23	"	Warranty Deed	L 26 B 9 Elgin	
	19	Brownman J.M.	"	Jan	24	1882	"	31	"	"	L 20. 21 B 4 Fairview	
	529	Bennett George E.	Swisher Stephen O. Westminster	"	12	"	"	12	"	"	L 29. 30 B 11 Union Add	
161	110	Burlington West R.R. Co.	Whitehead David	Dec	31	1881	"	3	"	Warranty Deed	L 8 B 7	E.D.
	115	"	Langton Eliza K	"	19	"	"	6	"	"	L 17 Hallacks Add	
	116	"	Caraka Mary E.	Dec	"	"	"	"	"	"	L 18 " "	
	118	"	Henry James	Jan	5	1882	"	"	"	"	L 4. 5 " "	
	119	"	Earley Susan	"	"	"	"	"	"	"	L 6 " "	
	123	"	Hunt Ellen	"	7	"	"	7	"	"	L 1 to 5 B 2 West Elgin	
	132	"	Chasman Walter L.	"	3	"	"	11	"	"	See Record	
	138	"	Walters John	"	12	"	"	12	"	"	"	
	145	Bourne John	Keyl Louisa J. Executrix	"	14	"	"	14	"	Executrix Deed	"	
	166	Blaine James G	Cook H L	Mar	3	1881	"	21	"	Warranty Deed	"	
	180	Brady Henry	Highland Park Co.	Jan	27	1882	"	27	"	"	L 14. 15. B 6 Central Subdivision	
165	3	Busk Joseph R	Parker C M	"	27	"	"	"	"	Trust Deed	L 1 to 12 B 16 Cottage Hill	
166	238	Burnell Frank A	Davison Sarah A	Dec	31	1881	"	3	"	"	L 20 B 10 Kass Add	Released B 183 P 175
	248	Bachlin George	Thompson Elizabeth	Jan	4	1882	"	14	"	"	L 30 B 27 E Add	" " 213 " 164
	262	Board Gregory	Long Kenneth C	"	6	"	"	6	"	"	See Record	Released B 183 P 381
	276	Brown Jane C.	Partenice Frank Eval	"	7	"	"	7	"	"	L 7. 8 B 336 Elements Add	" " 243 " 214
	281	Busk Joseph R	Quinn Geo H.	"	9	"	"	9	"	"	L 10. B 16 Al Witten Add to C.	" " 244 " 314
	304	Biglia Jacob A J.	Bourne John	"	12	"	"	12	"	"	L 11 B 27 E Add	Part Released B 323 P 317
	313	Behanna William	Behanna Daniel	Jan	14	1881	"	13	"	"	L 27 B 223 Elements Add	Released B 258 P 129
167	14	Brown Jane C.	West Martha L	Dec	3	"	"	14	"	"	L 36 B 277 " "	Released B 273 P 74
	25	Brinkhaus Paul W. Hugo	Bergeman John T	Jan	3	1882	"	17	"	"	See Record	Released B 183 P 351
	26	"	Mundheim Charles	"	"	"	"	"	"	"	"	" " 253 " 563
	28	Blasi J. A.	Barley Elizabeth	"	17	"	"	18	"	"	L 3 B 27 Potter Highlands	" " 311 " 362
	32	Busk Joseph R	Mills Aaron T	"	18	"	"	"	"	"	L 21. 22. B 28 Hallacks Subdiv. Witten 1st Add to C.	Released B 214 P 411
	47	Bates Jos E.	Cleffen Anne E. S. L.	"	20	"	"	21	"	"	L 5 B 18 Elmwood Add	Released B 214 P 452
	61	Reid Amanda R	Pheaps Alfred C.	"	24	"	"	24	"	"	L 1. 4 B 26 Potter Highlands	Released B 163 P 354
	63	Bauer Otto B.	Batz Henry	"	23	"	"	"	"	"	L 28 to 31. B 22 Hards Add	" " 224 " 228
	70	Brinkhaus Paul	Keller William	"	24	"	"	25	"	"	See Record	
	88	Blasi Joseph A	Clark Anna C	"	27	"	"	27	"	"	L 3 B 27 H Witten MD Add	Released B 420 P 411
	94	Butler Myra	Chapman George	"	"	"	"	"	"	"	L 24. 13 B 3 Fairview	Released B 163 P 455
	107	Browning Wm G.	Butterfield Worthy A.	"	28	"	"	28	"	"	L 23. 24 B 27 E Add	" " 163 " 564
	126	Brownson John M	Hecker John	"	12	"	"	31	"	"	E 4 L 1. 2 B 16 Kass Add	" " 173 " 317
36	373	Butters P Marsh	Hamrick Emma G	Feb	2	"	Feb	3	"	Mortgage Deed	L 5. 6 B 9 1st Add to Arlington Heights	
105	102	Bowen Edward	Riverside Cemetery Assn	Oct	13	1880	"	24	"	Certificate	NW 14 S 220 B 9 Riverside Cemetery.	
137	354	Burlington & Co. R R Co.	Highland Park Co.	-	-	-	"	8	"	Notice of Suit	See Record.	
	355	"	Bender George H. et al	-	-	-	"	"	"	"	"	

GENERAL INDEX, "GRANTEE."

ARAPAHOE COUNTY.

Where Recorded.		GRANTEE.	GRANTOR.	Date of Instrument.			Date of Reception.			Nature of Instrument.	DESCRIPTION.	REMARKS.
Book.	Page.			Month.	Day.	Year.	Month.	Day.	Year.			
137	356	Burlington & Colo R.R. Co.	Denver City Water Co. et al	—	—	—	Feb.	9	1882	Notice of Suit	L 1, 4, 5, 11 to 16, 19, 21 to 28 B 1	E 29.
	360	Brown John Sidney Jr	D & N O Construction Railway Co.	Jan	19	1882	"	14	"	Trust Deed.	See Record.	Release B 237 P. 117
	367	Burlington & Colo R.R. Co.	—	—	—	—	"	18	"	Notice of Suit	"	
	369	Bartels Caroline H.	Downing Caroline E	Feb.	25	1882	"	25	"	"	L 6 B 63	E 29.
	372	Burlington & Colo R.R. Co.	Heister John P et al	—	—	—	"	28	"	"	See Record.	
	373	"	"	—	—	—	"	"	"	"	"	
	378	"	"	—	—	—	"	"	"	"	"	
150	409	"	Goff Abigail J	Jan	31	1882	"	2	"	Warranty Deed.	L 9. B 7 E 29.	
415		Bowles Joseph W	Ensminger Henry C.	"	6	"	"	"	"	"	L 1, 2 B 14. Hunt's Add.	
426		Bishop John	Brown Henry C.	"	20	"	"	3	"	Warranty Deed.	L 21 B 262 Clements Add.	
427		Barnett William	Shinner Adolph	Feb.	3	"	"	"	"	Warranty Deed.	L 22, 23 B 35 Shinner's Add.	
427		Barnett Judy A.	"	"	"	"	"	"	"	"	"	
429		Brooks A C.	Mainwaring P B	Jan	19	"	"	"	"	"	L 11, 12 B 9 Whitsett's Add.	
442		Burlington & Colo R.R. Co.	Daniels Jacob.	"	31	"	"	11	"	"	L 23 B 7 E 29.	
461		Bagew Ann M.	Fannie L Hunter	Feb.	6	"	"	6	"	"	L 16, 17 Mannings Add.	
463		Barriger George G	Brendlinger Hiram J	Jan	18	"	"	"	"	"	L 3, 4 B 11	E 29.
467		Brady Hannah Elizabeth	Hall Dexter E	Feb.	1	"	"	"	"	"	Part B 10 Whitsett's Add.	
468		Rible Daniel T	Perrin Maria L et al	May	10	1881	"	"	"	"	L 1, 2 B 24 Perrin's Sub.	
471		Burlington & Colo R.R. Co.	Smith John W.	Feb.	2	1882	"	7	"	"	See Record.	
476		Brown Jacob H.	Goodspeed Jos H.	Jan	26	"	"	"	"	"	S 1/2 N W 1/4 N E 1/4 Sec 30 T 3 R 68 W.	
486		Ruckholz Albert	Bergeman John T	Feb.	6	"	"	8	"	"	L 12 B 2 Brinkhaus's Add.	
489		Boone Martin E	Brookate Emma	Jan	30	"	"	"	"	"	N 1/2 L 7 B 2 Shinner's Add.	
494		Bender Frederick	Becson Hannah	Feb.	8	"	"	9	"	"	L 14 B 27 Hallack's sub of Wither's 1st add.	
497		Berlowen Mary E.	Long Robert A	"	"	"	"	"	"	"	L 15, 16 B 7 Waddell & Machens Sub.	
499		Body Henry	Byers Elizabeth M.	"	9	"	"	"	"	"	L 1, 36 B 38 Byers' Sub.	
512		Brice George	Anstee George	"	10	"	"	"	"	"	L 6 B 9 Kassermaier's Add.	
515		Berry Mary J	Huddleston Charles F	"	9	"	"	10	"	"	L 40, 41 B 1 Pierce & Hanneman's Add to Broadway Terrace.	
519		Body Henry	Taylor Frank A.	"	10	"	"	"	"	"	L 9 B 68 Case & Ebert's Add.	
536		Burlington & Colo R.R. Co.	Deer Chas E	"	11	"	"	13	"	"	L 20 to 23 B 6. Gardner Add.	
548		Bagew Ann M.	Hunter. Mrs F L	"	6	"	"	14	"	"	L 16, 17 Mannings Add.	
550		Brendle Melchior	Fisk Archie	"	14	"	"	"	"	"	L 23 B 3 H. Wither's Add.	
563		Baker Josiah C.	Pomeroy Lucy A	"	13	"	"	"	"	"	B 19 Pomeroy's to Broadway Sub.	
568		Bradley A H.	Rible Daniel P et al	"	1	"	"	"	"	"	S 1/2 L 1, 2. B 24 Perrin's Sub.	
577		Borcharding Edward	Fisk Archie C.	"	13	"	"	15	"	"	L 25 B 3 H. Wither's Add.	
587		Brownson John M.	Daley John L.	"	7	"	"	16	"	"	L 16 B 8 Broadway Terrace.	
590		Bitter Ch.	Cole Henry	"	14	"	"	"	"	"	L 33 B 9	W 29.
592		Burlington & Colo R.R. Co.	Baumgartner John R.	"	16	"	"	"	"	"	L 7, 8, 41, 42 B 2 West Elyria.	
598		Bradehaw. Etta	Pierce Arthur E	"	"	"	"	"	"	"	See record.	
612		Barker Edward D.	"	"	1	"	"	"	"	"	L 45 to 48 B 2 Pierce & Hanneman's Add to Broadway Terrace.	
612		Barker Sophia	"	"	17	"	"	"	"	"	"	
153	513	Brown Louise C.	Evans William G	"	2	"	"	2	"	Release Deed.	L 13, 14. B 3 Park Ave Add.	

GENERAL INDEX, "GRANTEE."

ARAPAHOE COUNTY.

Where Recorded.		GRANTEE.	GRANTOR.	Date of Instrument.			Date of Reception.			Nature of Instrument.	DESCRIPTION.	REMARKS.
Book.	Page.			Month.	Day.	Year.	Month.	Day.	Year.			
153	516	Borum Walter M.	Hanna John R	Feb	2	1882	Feb	2	1882	Release Deed.	L 2.13 B 72 C & E Add.	
	518	Brooke Belle D.	Freeman Frank.	"	"	"	"	"	"	"	L 15.16 B 120 Shoffenburgs Add + 1st part in rear.	
	551	Bergeman John T.	Sprague Maria R	"	7	"	"	8	"	"	L 12 a rectangle 25 x 125 ft adj on E to B 2 Brinkhaus Add.	
	556	Ryner Elizabeth M.	Gottschalk Peter	"	9	"	"	9	"	"	N E 1/4 NW 1/4 Sec 15 T 4 S R 68 W.	
	559	Beeson Leannah	Shulz Ernest R.	"	8	"	"	"	"	"	L 14 B 27 Hallacks Sub of waters 1st add.	
	571	Bowen Burger	McMann Robert H	"	11	"	"	"	"	"	L 5.6 B 223 Clements Add.	
	571	Bowen. Elisha D	"	"	"	"	"	"	"	"	"	"
	599	Bowmer John.	Bigler Jacob A J	"	17	"	"	17	"	"	L A & D Curtis & Clarkes Add.	
	627	Baker Loretta R.	Fritch George.	"	21	"	"	23	"	"	L 35.36 B 38 Whitsett Add.	
	640	Bell Ezra M.	Spaulding John F	"	26	"	"	25	"	"	NW 1/4 Sec 32 S 1/2 NE 1/4 Sec 31 T 3 S R 67 W.	
158	206	Ballard Andrew J	Horr Theodore W et al	Oct	15	1878	"	16	"	Trans of Jud	See record.	
	226	Bunch Harrison K	Rogers Criminal B	Dec	28	1881	"	25	"	Rev of atty	L 25 & 26 B 176	E.D.
	227	Bunch "	Wildman Mary B	"	17	"	"	"	"	"	"	"
	227	Bunch "	Glodfelter Frances E	"	21	"	"	"	"	"	"	"
159	268	Barker William J	Barker R. C.	Feb	9	1882	"	9	"	2. C Deed.	L 1.2.3 B 138 E.D.	
	270	Bowmer John	Larimer Peter	"	10	"	"	10	"	"	L A & D Curtis & Clarkes Add.	
	274	Burlington & Colo R.R. Co.	Moore Jno M. et al	"	1	"	"	11	"	"	L 8.9 B 9 H & R Add.	
	276	"	McCullough George.	Jan	31	"	"	13	"	"	L 33 B 10 Eastons Add.	
	277	Baker Edward J	Murphy Cornelius	Feb	13	"	"	"	"	"	L 11 B 11	E.D.
	279	Burlington & Colo R.R. Co.	McCullough George	"	14	"	"	14	"	"	Part B 2 situate in Congressional grant.	
	280	"	Woodruff Andrew J	"	"	"	"	"	"	"	L 29.30.31. B 9 H & R Add.	
	288	Brown Saml E	Davidson David et al	"	"	"	"	15	"	"	See record	
	288	Brown Mary E	"	"	"	"	"	"	"	"	"	
	290	Baker Edward J	Daily John L	"	15	"	"	"	"	"	L 12 B 11	E.D.
	295	Bryant W H	Smith Salkeld.	"	16	"	"	16	"	"	L 1.2.6 B 3	A.D.
	302	Brown Henry C	Davidson William A	"	17	"	"	18	"	"	L 17 to 25.27 to 32 B 261	E.D.
	313	Brown Henry C	Stowe Sumner et al	"	26	"	"	25	"	"	File L 25.26 B 176	"
160	27	Baumgartner John R.	Denver Land & Imp Co	"	15	"	"	16	"	Warranty Deed.	L 7.8.41.42. B 2 West Elyria.	
	29	Baumgartner B C	"	"	8	"	"	"	"	"	L 35.36 B 8 Fairmont.	
	43	Baumgartner John R	"	"	24	"	"	28	"	"	L 20.21 B 7 Elyria.	
	535	Burke Annie	Snyder Stephen O	"	23	"	"	23	"	"	L 6 B 12 Union Add.	
165	19	Baur Joseph	Wakeman Moses H	Jan	30	"	"	2	"	Trust Deed.	L 9 & part L 10 B 43	W.D. Record B 283 P 289
	27	Borum R Ada.	Robertson Jasper N.	Feb	3	"	"	3	"	"	L 6.7 B 86 Curtis & Clarkes add File L 6 B 47 C & E add.	Record B 183 P 630
	34	Brendlinger H J	Barriger Geo G et al	"	6	"	"	7	"	"	L 3.4 B 11	E.D. " 203.51
	56	Bero Joseph J	Price Lewis	"	13	"	"	13	"	"	L 17.18. B 165	" " B 623. P. 341.
162	211	Burlington & Colo R.R. Co.	Fritch George.	"	6	"	"	6	"	Warranty Deed.	L 17.18 B 8	
	212	"	Walsh Lucinda E	"	"	"	"	"	"	2. C Deed.	Part B 16 H.	
	213	Baker Addison	Denver & New Orleans RR Co	Jan	31	"	"	7	"	Order of Court	See record.	
	223	Boardman Edward A	Ebert Mary J et al	Feb	1	"	"	9	"	Admors Deed.	L 6 B 1 C & E Add.	
	228	Burlington & Colo R.R. Co.	Whitsett Emma C	"	6	"	"	11	"	Decree	See record.	
	233	Bingham Albert D	Thomson S J Recor	Oct	4	1881.	"	14	"	Receipt	NW 1/4 Sec 2 T 3 S R 67 W	

ARAPAHOE COUNTY.

Where Recorded.		GRANTEE.	GRANTOR.	Date of Instrument.			Date of Reception.			Nature of Instrument.	DESCRIPTION.	REMARKS.
Book.	Page.			Month.	Day.	Year.	Month.	Day.	Year.			
164	236	Burlington & Colo R.R. Co	Bayand Josephine J et al.	Jan	31	1882	Feb	15	1882	Warranty Deed.	L ²⁷ to 32 B 7 L ³¹ 32 B 8	ED.
	239	"	Davidson George W	"	"	"	"	"	"	"	L ²⁵ 26 B 7	"
	260	Babcock, Leicester	Walcott Henry R	Feb	18	"	"	18	"	Deed in Trust.	L ¹⁷ 18 B 99	"
	264	Baker Edward J	Harvington Benj F	"	20	"	"	20	"	Probate Deed.	L ¹¹ 12 B 11	"
	281	Bourne John	Marquis John M.	"	23	"	"	27	"	Trustee's Deed.	L ⁵ 9. 10 B 5 Horro add.	
	283	Bray Joseph.	Ellsworth Lewis C	"	28	"	"	28	"	Warranty Deed.	See record.	
165	87	Bowen Edward P	Hayward Wm P & et al.	"	22	"	"	23	"	Trust Deed.	L ³² & 3/5 L ³¹ B 67 Co E add.	Released B ²⁰³ P ⁴⁸
	88	"	"	"	21	"	"	"	"	"	L ³⁰ 3/5 L ³¹ " "	" " 268 " 593.
	100	Burchard Herbert T	Hurd Ruth J	"	4	"	"	27	"	"	L ²¹ B 42	ED. " 1 3 3 4 97
167	138	Brown Jane C	Mudgett Edwin A	"	1	"	"	2	"	"	L ²⁰ 21 B 326 Clements add.	Released B ²⁰³ P ⁴⁶
	139	"	York Mary T	"	1	"	"	"	"	"	L ²² 23 B 336	" " 213 " 344
	144	Brown Henry C.	Bishop John	Jan	20	"	"	3	"	"	L ²¹ B 262	Released B ²⁰³ P ¹¹²
	147	Bowler Joseph W	Shawman Sarah R.	"	18	"	"	"	"	"	L ³ B 14 Hunt's add.	Released B ²⁰³ P ¹²⁴
	175	Bates Joseph E	Allen Nellie et al	Feb	7	"	"	8	"	"	L ¹ Ely 1/2 L ⁵ B 30	W.D. " 333 186
	183	Boyer Mary	Smith Annie	"	9	"	"	10	"	"	L ⁷ B 55 Co E add.	Released B 268 P 533
	201	"	Seery James.	"	11	"	"	11	"	"	L ²⁰ B 11 Park Ave add.	Released B ²¹³ P ⁶⁰⁰
	202	Browning William G	Morse Flora.	"	"	"	"	"	"	"	L ⁵ B 232	ED. Released B ²⁰³ P ³⁹⁵
	210	Bowme John.	Richards Hannah	"	13	"	"	14	"	"	L ¹¹ B 79 Co E add.	" " 225 " 318
	248	Brown Henry C.	Glegg Mary	"	15	"	"	17	"	"	L ²⁷ 28 H Co Browne 2nd add.	Released B ²⁰⁴ P ⁶²⁷
	262	Bergner Charles.	Anderson Olof	"	18	"	"	18	"	"	L ¹⁶ B 15 Witters 1st add. Ex E 27 ft.	" " 233 " 434
	270	Banks H. A.	Waller John J	"	20	"	"	20	"	"	Ely 41 ft L ² B 10	W.D. Released B ²⁰³ P ⁴⁶
	283	Bonner R Ada.	Stringham Elizabeth	"	21	"	"	21	"	"	L ¹⁴ B 2 Hunt's add.	" " 203 " 115
	291	Boyer Mary	Toy Solomon J	"	23	"	"	23	"	"	L ¹⁷ to 20 B 71 Co E add.	" " 203 " 335
168	15	Banks H. A.	Banks Lorintha	Sep	7	"	"	20	"	Warranty Deed.	Ely 41 ft L ² B 10	W.D.
	28	Brooks A C	Daily John L	Feb	11	"	"	21	"	"	L ⁷ 1/2 37 ft L ⁶ B 7 Broadway Terrace.	
	35	Burghardt John.	Norris Albert	"	21	"	"	"	"	"	L ³ B 36 Hunt's add.	
	45	Bailey Frank S	Fish Archie C	"	22	"	"	23	"	"	L ⁷ B 15 Elmwood add.	
	62	Brown Margaret	Riddle Jos M.	"	23	"	"	"	"	"	L ²⁰ B 7 Ironston.	
	65	Brennworth John.	Daily William M.	"	"	"	"	24	"	"	L ⁹ 10 B 14 Lake Archer Sub Ex rear 8 ft.	
	79	Bers Joseph J	Russell Albert H.	"	"	"	"	"	"	"	L ¹⁰ 11 12 B 216 Clements add	
	79	Bers Annie	"	"	"	"	"	"	"	"	"	
	83	Beal Emmojian et al	Tittle David	"	24	"	"	"	"	"	L ¹² 13 14 B 337 Clements add.	
	91	Barr John.	King Henry C	"	23	"	"	25	"	"	L ²⁴ B 6 Union Add.	
	94	Brown Wm E	Baker Addison	"	"	"	"	"	"	"	L ¹⁴ B 2 Baker's Villa	W.D.
	95	Bavett Cornelia E	Smith Addie E	Jan	25	"	"	"	"	"	L ¹³ B 222 Clements add.	
	98	Bates Joseph E	Percheron William et al	Feb	23	"	"	"	"	"	S 1/2 S E 1/4 Sec 32 T 3 S R 67 W.	
	99	Brown Mary F	Billings Caroline A.	Dec	14	1881	"	"	"	"	L ³ 4 B 263 Clements Add.	
	100	Billings James M	"	"	"	"	"	"	"	"	L ¹ 2. B 263	
	104	Bird Marion F	Fish Archie C.	Feb	24	1882	"	"	"	"	L ¹ 2 B 15 Elmwood add.	
	105	Brown Henry C.	Quinn M Virginia et al	"	23	"	"	25	"	"	3/6 L ²⁵ 26. B 126	ED.
	106	"	Wildman Mary B	"	"	"	"	"	"	"	3/6 " "	"

GENERAL INDEX, "GRANTEE,"

ARAPAHOE COUNTY.

Where Recorded.		GRANTEE.	GRANTOR.	Date of Instrument.			Date of Reception.		
Book.	Page.			Month.	Day.	Year.	Month.	Day.	Year.
168	119	Barr Achill	Knecht Werner	Feb	23	1882	Feb	27	1882
	125	Block Emmanuel	Alkise John S et al	"	13	"	"	"	"
	135	Benedict Aaron A.	Puster Albert H.	"	27	"	"	28	"
	146	Barth Moritz	Horst Monroe L	"	"	"	"	"	"
176	5	Bate Joseph E	Heister John P.	"	25	"	"	27	"
	6	Brown J S & Bro	Swen James M.	"	28	"	"	"	"
	9	Bowles Joseph W.	Johnston Mary E	"	20	"	"	"	"
105	104	Balcom P A.	Riverside Cemetery Assn	Apr	9	1881	Mar	29	"
131	160	Bagley F A.	Sailey John D	Mar	14	1882	"	15	"
137	376	Brown Henry C	Fellmore John & et al	-	-	-	"	7	"
	390	Blanton Annie	Burlingame Alice	Mar	22	1882	"	22	"
	396	Burlington & Co RR Co	Richardson Cyrus G	-	-	-	"	18	"
	396	Bement William S	Bement Elz	Mar	20	1882	"	20	"
	404	Bracher B C.	Ray Caroline C.	"	28	"	"	29	"
	407	Bocco Ferdinand	Meef Fredericks et al	"	31	"	"	31	"
	407	Bocco Mary L	"	"	"	"	"	"	"
158	233	Bagg C R	Bagg Mrs Jont	"	1	"	"	1	"
	237	Barker William J	Clatt Mary R et al	"	4	"	"	4	"
	244	Burlingame Eugene E	Sherman Charles E	Feb	28	"	"	7	"
	246	Briant Henry P.	Fisher Mrs A R	Mar	7	"	"	8	"
	265	Block W	Culbert Mary J	"	17	"	"	17	"
	270	Browne Samuel E.	Shea Dennis	Jan	26	"	"	21	"
	281	Bryan Mrs Mariah L	Jackson M B & Co.	"	3	"	"	25	"
	282	Bunch Harrison H	Erwin Ella S.	Dec	13	1881	"	"	"
	283	"	Quin M Virginia	"	15	"	"	"	"
159	324	Barker Rebecca C	Brown Henry C.	Mar	3	1882	"	3	"
	325	Beal Emmojan	Hawkins William	"	"	"	"	4	"
	332	Brooke Mary J	Brooke Ed	"	7	"	"	7	"
	341	Bate Andrew	Hank Helena.	"	9	"	"	11	"
	342	"	Dickerson Ann.	"	"	"	"	"	"
	356	Barker William J	Whitsett Emma C.	"	13	"	"	16	"
	363	Block Simon	Anderson Thomas G	"	18	"	"	18	"
	364	Burke Thomas J	Newell Sharon C	"	17	"	"	"	"
	378	Bartels Gustave C.	Bartels Caroline H	"	23	"	"	27	"
	387	Burlington & Co RR Co	M ^c Cullough George	"	28	"	"	30	"
	389	Board of Education School Dist No 1	Williams Andrew J	Jan	24	"	"	31	"
160	47	Bailey W C.	Denver Land & Imp Co.	Mar	4	"	"	4	"
	59	Bloch Frank	"	"	2	"	"	15	"
	62	Brady Ida L	"	"	17	"	"	17	"
	538	Burwell John A.	Snyder Stephen O	"	21	"	"	21	"
163	25	Bollers Roman & Henry	Mary Charles S.	Feb	23	"	"	1	"

Nature of Instrument.	DESCRIPTION.	REMARKS.
Warranty Deed.	L ⁶ B ⁶ Elyria.	
"	L ¹⁸ B ⁴ Alkise Bros Add to Broadway Terrace.	
"	L ³⁷ B ²⁷ Riverside Add.	
"	See record	
Trust Deed.	"	Released B 313 L 614.
"	L ¹⁴ L ¹⁵ B ⁵² Co E Add.	Released B 173 L 566.
"	L ¹ to 7 B ³¹ Littleton	" 203 " 114.
Certificate	E ^{1/2} L ²⁴ B ² Riverside Cemetery	
Treasurers Deed.	See record.	
Notice of Suit	L ²⁵ L ²⁶ B ¹⁷⁶	ED.
Ordinary of Suit	See record.	
Notice of Suit	"	
Release mtg	L ¹² B ⁴⁰	ED.
Deed in Trust.	L ⁹ L ¹⁰ B ¹²²	" Released B 203 B 399
Lis Pendens	L ³⁰ L ³¹ L ³² B ^B	"
"	"	"
Pow of atty	See record.	
Rev of Pow of atty	Revokes Pow of Atty 531587.	
Pow of atty	See record	
Lease	Bldg 244 15 th St.	
Trans of Jud	See record	
"	"	
Receipt	"	
Pow of atty.	L ²⁵ L ²⁶ B ¹⁷⁶ ED	
"	"	
2 Deed.	See record	
"	1/2 L ¹² L ¹³ L ¹⁴ B ³³⁷ Clements Add.	
"	L ²² B ⁷⁴	ED.
"	L ⁶ & part L ⁵ B ⁶²	"
"	L ² B ⁶⁴	"
"	See record	
"	Part L ¹² B ³²	W.S.
"	L ³⁴ B ¹⁵ Garden Add.	
"	See record	
"	L ¹⁸ L ²⁰ to 25 B ⁹ & other prop Gastons Add.	
"	See record.	
Warranty Deed.	L ³¹ L ³² B ⁴ West Elyria	
"	L ²⁴ L ²⁵ B ¹ Elyria	
"	L ⁸ B ³ West Elyria.	
"	L ²⁵ to 28 B ⁷ Union Add.	
Release Deed	See record.	

GENERAL INDEX, "GRANTEE."

ARAPAHOE COUNTY.

Where Recorded.		GRANTEE.	GRANTOR.	Date of Instrument.			Date of Reception.		
Book.	Page.			Month.	Day.	Year.	Month.	Day.	Year.
163	27	Blair Jennie W.	McCann J.S.	Feb.	21	1882	Mar.	1	1882
	29	Blakely Valina.	Cook John Jr.	Mar.	1	"	"	1	"
	32	Buckley John S.	"	"	1	"	"	2	"
	33	Buckley Anna.	"	"	"	"	"	"	"
	34	Bates Andrew	Hanna John R.	"	2	"	"	"	"
	42	Barnhill Rufus S.	Spangler Michael	"	"	"	"	"	"
	45	Rock Carrie	Silver H.	Oct.	8	1881	"	3	"
	46	Brown J. Walter	Marshall Charles H.	Mar.	2	1882	"	"	"
	47	"	"	"	"	"	"	"	"
	56	Belden David S.	Spangler Michael	"	"	"	"	14	"
	61	Beane Kate PoNorato B.	Gurley C.S.	"	6	"	"	6	"
	103	Bennett Silas C.	Higgins Latham L.	"	8	"	"	10	"
	105	Bates Andrew.	Cobb Charles S.	"	"	"	"	11	"
	139	Brinker George D.	Higgins Latham L.	"	16	"	"	16	"
	162	Brown Louisa C.	Church Franks	"	20	"	"	20	"
	162	Brown Samuel C.	"	"	"	"	"	"	"
	164	Beger Richard	Graff Henry	"	"	"	"	"	"
	174	Bales Jackson.	Sprague Mira R.	"	14	"	"	21	"
	212	Backus Jason J.	Fick Archie C.	"	27	"	"	27	"
	219	Bozley Isaac.	Sprague Mira R.	"	20	"	"	29	"
	223	Bird Horace A.	Landow Sam S.	"	25	"	"	"	"
	227	Bryant William H.	Cole Henry	"	29	"	"	30	"
	228	"	Ingersoll Frank W.	"	"	"	"	"	"
	292	Bivick Thomas.	Highland Park Co.	Feb.	11	"	"	2	"
164	308	Bukler A J.	Harriman Lou G.	Mar.	6	"	"	6	"
	313	Bowles Edward B.	U. S.	May	16	1878	"	"	"
	314	Burns Peter	Harriman Lou G.	Mar.	2	1882	"	"	"
	315	"	"	"	"	"	"	"	"
	322	Backus Dr. T.L.	"	"	6	"	"	7	"
	323	Bernard Mrs. Lavin	"	"	4	"	"	"	"
	325	"	"	"	6	"	"	"	"
	327	"	"	"	"	"	"	"	"
	332	Baker Jas S.	"	"	"	"	"	"	"
	333	Baker J.S.	"	"	4	"	"	"	"
	344	Brooks Walter B.	Brooks Edward S. by	Feb.	6	"	"	9	"
	352	"	"	"	24	"	"	10	"
	372	Bautsch John	Harriman Lou G.	Mar.	6	"	"	14	"
	373	Baker Josephine A.	"	"	7	"	"	"	"
	378	Bray Joseph	"	"	10	"	"	"	"
	389	Brooks Robert	"	"	2	"	"	15	"
	411	Reber Fayette W.	Decker Sarah C.	Feb.	14	"	"	20	"

Nature of Instrument.	DESCRIPTION.	REMARKS.
Release Deed	L29 B181 part in Stiles & Clements Add.	
"	L25 B13 H. Witters Add.	
"	L26.27 B13 "	
"	"	
"	L7.8.9.11.12 B76 Cr E Add.	
"	L18.19.20 B27 Hallacks Sub. of Witters 1 st Add.	
"	Part B29 Witters 1 st Add.	
"	L20 B70	ED
"	"	
"	L9 to 12 B114 Stiles Add.	
"	B24.25 Town of Highlands.	
"	L31.32 B55 Platte Add.	
"	See record.	
"	L23 to 26 B40 L24 to 32 B57 L9 to 24 B38. 1 st Add to Swanson.	
"	L18 B52	ED
"	"	
"	L13.14 B34 Cr E Add.	
"	L10 B35 Stecks Add.	
"	L1 B6 Edmwood Add.	
"	L3 B26	ED
"	NE ¹ / ₄ NE ¹ / ₄ NW ¹ / ₄ Sec 20 T3 R68W.	
"	L2 B3 ND	
"	L2 B3 "	
Warranty Deed.	L14.15 B8 Central Sub.	
"	Plat 10 B33 Harriman Sub.	
Patent	E ¹ / ₂ NE ¹ / ₄ Sec 6 T3 R68W.	
Warranty Deed.	Plat 5 B5 Harriman Sub.	
"	" 6 B4	
"	" 5 B29	
"	" 6 B29	
"	S ¹ / ₂ " 4 B28	
"	Plat 7 S ¹ / ₂ in B4	
"	" 5 B60	
"	" 7 B31	
Executors Deed	L39.40 B320 Clements Add.	
"	L29.30 B320 L39.40 B299 Clements Add.	
Warranty Deed	Plat 1 B59 Harriman Sub.	
"	" 5.6. B36	
"	" 6 B39	
"	" 6 B7	
"	L1 to 15 B5 Bergers Add.	

GENERAL INDEX, "GRANTEE."

Where Recorded.		GRANTEE.	GRANTOR.	Date of Instrument.			Date of Reception.		
Book.	Page.			Month.	Day.	Year.	Month.	Day.	Year.
164	412	Brown Mrs E	Harmans Lou G	Mar	6	1887	Mar	20	1882
	412	Brown John H	"	"	18	"	"	"	"
	413	Brown Thomas	"	"	"	"	"	"	"
	418	Rudder A L	"	"	16	"	"	21	"
	419	Baker Eliza	Baker John	"	21	"	"	22	"
	423	Boyer Anna	Harmans Lou G	"	"	"	"	"	"
	429	Brown Elizabeth	"	"	11	"	"	24	"
✓	437	Brown C.	"	"	21	"	"	25	"
	443	Bowles Joseph W	Union Pacific R.R. Co	June	8	1881	"	27	"
	444	Bray Joseph	Harmans Lou G	Mar	25	1882	"	28	"
	461	Rudder A L	"	"	"	"	"	29	"
	475	Burlington & Colo R.R. Co	Wood Samuel N.	Feb	23	"	"	30	"
165	130	Bowen Edward P.	Myers Milton	Mar	4	"	"	7	"
	131	"	"	"	"	"	"	"	"
	132	"	"	"	"	"	"	"	"
	133	"	Myers John	"	"	"	"	"	"
	141	Brown J & Bros.	Allen Mattie	"	8	"	"	8	"
	144	Brown Jane C.	Steele Henry K.	"	"	"	"	9	"
	157	Bowen Edward P.	Berry Silas W	"	9	"	"	15	"
	168	Brown J & Bros.	Meldrum Norman H	"	17	"	"	17	"
	190	"	Heller Fanny D.	"	22	"	"	23	"
	191	"	"	"	"	"	"	"	"
168	153	Blanchard Ariston A.	Anthony Scott J	Feb	28	"	"	1	"
	156	Boddy Henry	Gurry Edward S	"	"	"	"	1	"
	165	Brooke Susan M.	Gurte Mrs Ida B	Dec	27	1881	"	2	"
	184	Belden David D.	Tritch Geo.	July	15	"	"	"	"
	199	Blyth Thomas	Fulby Georgina	Mar	1	1882	"	"	"
	223	Barnes Thomas H	Barnes Phineas W	Feb	28	"	"	3	"
	241	Block Mrs Carrie	Bradley A H et al	Mar	4	"	"	4	"
	250	Blanchard Marietta E.	Gurley Roderick A.	"	1	"	"	6	"
	251	Buechner Gustav	Fallon John	"	6	"	"	"	"
	252	Biedermann Adolphus	Gaige Marshall	"	"	"	"	"	"
	267	Brown Samuel C.	Kotchkin Melissa	Feb	15	"	"	7	"
	272	Bartels Gustave C.	Tupper Francis W.	Mar	6	"	"	"	"
	275	Barnes Phineas W	Johns Kate M	"	7	"	"	"	"
	278	Block Simon	Murphy Bridget	"	"	"	"	8	"
	280	Black George M.	Ackew Walter R et al	Dec	27	1881	"	"	"
	286	Bowen Edward P.	Roberts Clark	Feb	21	1882	"	"	"
	300	Baker Benj W.	Samner Minerva	Mar	7	"	"	9	"
	306	Bulby Emma J	Pomeroy Lucy A.	Feb	13	"	"	"	"
	307	"	Dong Robert A.	"	8	"	"	"	"

ARAPAHOE COUNTY.

Nature of Instrument.	DESCRIPTION.	REMARKS.
Marriage Deed.	Plat 7 B 34 Harmans Sub.	
"	" 7 B 7 "	
"	" 3 B 23 "	
"	" 1 B 38 "	
"	L 4 B 39	E 19
"	Plats 10 1/2 A B 72 Harmans Sub.	
"	" 9.10 B 44 "	
"	" 10 B 20. P 1.2 B 39. P 1.10 B 41 "	
"	See record	
"	Plats 8.9 B 25 Plat 10 B 34 Harmans Sub.	
"	" 10 B 28 Harmans Sub.	
Special "	L 13 to 16 B 10	E 5.
Trust Deed.	L 2 B 7 Edmwood Add.	Released B 300 P 310
"	L 3 B 7 "	Released B 323 P 22.
"	L 31 B 8 "	Released B 253 P 482
"	L 30 B 8 "	Released B 253 P 260
"	L 7.8 B 50	E 19. Released B 253 P 484
"	L 17.18 B 61 H C Browns 2nd Add.	Released B 163 P 283.
"	L 17 B 7 Smiths Add.	" B 603 P 203.
"	L 29.30 B 35 H C Browns Add.	Released B 253 P 247
"	L 12 B 51 C & E Add.	" " 313 P 145
"	L 11 " "	
Marriage Deed.	L 22.23 B 84 Porters Add.	
"	L 25 to 30 B 97. Capitol Hill Sub.	
"	L 1.2 & 1/2 B 34 Summers Add	
"	See record.	
"	L 1/2 L 4 B 8 1st Add to Arlington Hts.	
"	L 18.19.20 B 10 Hunts Add.	
"	L 1/2 L 1.2 B 24 Perrins Sub.	
"	L 17 B 1 L 57 B 3 River Front.	
"	L 10 & part 11 B 48. So A & C & E. Add.	
"	L 19.20 B 8 Browns Add.	
"	L 10 to 13 B 44 Park Ave Add.	
"	L 5.6 B 32 H C Browns Add.	
"	L 29.30 B 25 H C Browns 2nd Add.	
"	L 14 B 12 Hunts Add.	
"	See record.	
"	N 1/2 NW 1/4 N 614 Sec 25 T 3 S R 68 W.	
"	L 17 Feb L 18 B 5 M Summers Add.	
"	B 11.14 Pomeroy to Broadway Sub. 1	
"	L 5 to 8. 47.48 B 7 Waddell & Machens Sub.	

GENERAL INDEX, "GRANTEE."

ARAPAHOE COUNTY.

Where Recorded.		GRANTEE.	GRANTOR.	Date of Instrument.			Date of Reception.		
Book.	Page.			Month.	Day.	Year.	Month.	Day.	Year.
168	310	Brown Jane C.	Brooks Walter B.	Feb	16	1882	Mar	9	1882
	311	Brown William J.	Croze Isaac C.	Mar	9	"	"	"	"
	319	Brooks Kate	McCallum W. K. et al.	Feb	28	"	"	10	"
	353	Baur Otto P.	Dawson William	"	27	"	"	11	"
	360	Brady Hannah Elizabeth	Hall Lester E.	Mar	13	"	"	13	"
	372	Beeson William H.	Patterson James O.	"	"	"	"	14	"
	385	Berner William	Gurley Charles S.	"	11	"	"	"	"
	385	Berner Louisa	"	"	"	"	"	"	"
	387	Baillinger John H.	Kirner J. Christopher	"	14	"	"	"	"
	390	Body Henry	Johnson Albert	"	13	"	"	"	"
	400	Brooks Mary B.	Brooks Lavina B.	Feb	24	"	"	15	"
	402	Berry Selas W.	Lyon John Lewis	Mar	15	"	"	"	"
	403	Birford Edward J.	Heidsieck Charles	Dec	19	1881	"	"	"
	405	Barger Anne M.	Hunters Fannie R.	Mar	14	1882	"	"	"
	407	Beers Eusebia J.	Banta Daniel	"	15	"	"	"	"
	433	Barnum Isaac E.	Canning James	"	16	"	"	17	"
	433	Barnum Mary E.	"	"	"	"	"	"	"
	448	Bell Martin L.	Fisk Archie C.	Feb	18	"	"	20	"
	481	Bement Henry C.	Bement William S.	Mar	20	"	"	"	"
	491	Beger Richard	Curry Edward S.	"	"	"	"	"	"
	496	Barrett Priscilla	Griffin George H.	"	16	"	"	"	"
	501	Brown Lizzie C.	Eppich Christoph A.	"	21	"	"	21	"
	506	Bliss William M.	Force Alice G.	"	6	"	"	"	"
	516	Burwell Thomas E.	Burwell John A.	"	21	"	"	22	"
	518	Bradley Elizabeth P.	Dawson Ella S.	"	"	"	"	"	"
	520	Baker Eliza	Baker John	"	"	"	"	"	"
	521	Body Henry	Legge Orr	"	20	"	"	"	"
	557	Bergren Peter	Johnson Gilbert	"	24	"	"	24	"
	561	Boyd Sarah J.	Cottrell Thos J.	Jan	4	"	"	"	"
	574	Butler Aaron S.	Patterson James O.	Mar	24	"	"	25	"
	576	Burham John	St George Kate	"	6	"	"	"	"
	593	Burgess Charles E.	Gurley Charles S.	"	23	"	"	27	"
	607	Beck Amanda R.	Fletcher Donald et al.	"	27	"	"	27	"
	621	Becks Henry C.	Wagner Mrs Alice	"	29	"	"	28	"
	627	Bones Alpin G.	Hardinge Harry W.	"	28	"	"	"	"
	627	Brown J. Gratz	"	"	"	"	"	"	"
	632	Burke John E.	Friedt Marie	"	27	"	"	29	"
169	16	Blair John	Robinson Henry R.	"	29	"	"	30	"
	17	Butler Cora B.	Gurley Charles S.	"	"	"	"	"	"
	18	Bourne John	Scudamore Edward et al.	"	30	"	"	"	"
	23	Bushnell Peter S.	Anthony Scott J.	"	28	"	"	"	"

Nature of Instrument.	DESCRIPTION.	REMARKS.
Warranty Deed.	P 39. 40 B 320 Clements add.	
"	P 3. B 8 Whitette add.	
"	P 3 B 60 Curtis & Clarke add.	
"	B 56 1st add to Swannia.	
"	See record.	
"	P 9. 10 B 2 Pattersons Sub.	
"	P 13. 14. B 21 Highland	
"	"	
"	P 22. 23. B 1 H. C. Browns add.	
"	P 14. 15 B B So sub of Evans add.	
"	P 13. 14 B 261 Clements add.	
"	P 17 B 7 Smiths add.	
"	P 25. 26 B 13	Ed
"	P 16. 17 Mornings add.	
"	S 1/2 P 13 all 14 & 15 Schminers add.	
"	P 29 B 249 Clements add.	
"	"	
"	P 41. 42 B 17 Elmwood add.	
"	See record.	
"	B 21 Pomeroy to Broadway Sub.	
"	P 3 B 39 Kallacks Sub of Witters 1st add.	
"	P 21. 22 B 31 Bownings add.	
"	P 1. 2 B 283 Clements add.	
"	P 25 to 28 B 7 Union add.	
"	P 6. 7. 8 B 2 Snyder Sub.	
"	See record.	
"	P 1 B 8 Pomeroy to Broadway Sub.	
"	See record.	
"	P 3 B 34 Schminers add.	
"	P 40. 41 B 2 Pattersons Sub.	
"	P 27. 28. 29 B 9 Garden add. Ex rear 6 ft.	
"	P 15. 16 B 20 Highland.	
"	P 1. 2. B 106 Capitol Hill Sub.	
"	P 21 B 13 H. Witters add.	
"	P 17. 18 B 319 Clements add.	
"	"	
"	P 7 B 1 Park Ave add.	
"	See record.	
"	P 21 B 25 Highland.	
"	P 10 B 1 Whitette add.	
"	See record.	

GENERAL INDEX, "GRANTEE."

Where Recorded.		GRANTEE.	GRANTOR.	Date of Instrument.			Date of Reception.		
Book.	Page.			Month.	Day.	Year.	Month.	Day.	Year.
169	27	Barker William J	Cordes Herman H	Mar	30	1882	Mar	30	1882
176	34	Brown J & Bros.	Sullivan Mrs Catharine	"	1	"	"	2	"
176	41	Rigler Jacob A J	Roberts M E	"	2	"	"	"	"
66		Blodden Joseph	Downey Bridget	Dec	22	1881	"	6	"
78		Rigler Jacob A J	Gardner Perry	Mar	7	1882	"	7	"
92		Brown Jane C.	Forsen Ellen	"	1	"	"	7	"
99		Bowen E F	Davidson Mary S	"	8	"	"	10	"
130		Bridol J D.	Benson Lorenzo	"	2	"	"	14	"
133		Brown Jane C.	Kast M L	"	13	"	"	"	"
147		Bayaud R Laonia	Perky John S	Feb	23	"	"	17	"
158		Brown J & Bros.	Thompson William F	Mar	17	"	"	18	"
164		Bement Elijah G	Bement Henry C.	"	20	"	"	20	"
169		Brown John & Bros	Comeray James H	"	18	"	"	"	"
183		Brown J & Bros.	Swens James M	Feb	27	"	"	22	"
189		Brown Henry C.	Tittle David	Mar	23	"	"	23	"
205		Rigler Jacob A J	Thompson Medora G	"	25	"	"	25	"
212		Bartels Caroline H	Bartels Gustave C.	"	"	"	"	27	"
230		Barber James M.	Steele Henry P	"	29	"	"	29	"
246		"	Green Wm H	"	"	"	"	31	"
137	431	Burlington & Colo R R Co.	Strong Cyrus	-	-	-	Apr	25	"
	431	"	Vanderlip John S	-	-	-	"	"	"
	432	"	Bisell Amos	-	-	-	"	28	"
158	309	Block B K.	Weiner Albert	Apr	5	1882	"	6	"
	317	Bartlett John J	Murphy John W	"	11	"	"	11	"
	318	Rigler Jacob A J	Webb Oscar D F	"	"	"	"	"	"
	335	Button Sarah L	Prowitt Charles S	"	15	"	"	15	"
	365	Brown William	Tittle David	"	28	"	"	28	"
	367	Bruback Theodore	Amisabaugh Hiram	"	29	"	"	29	"
159	401	Bunch Kate	Stowe Susanna	Mar	24	"	"	5	"
	405	Burns William M	Burns Cornelia	Jan	30	"	"	7	"
	406	Burlington & Colo R R Co.	Clayton George W	Feb	4	"	"	6	"
	423	Burdall Lucretia	Adair John H	"	1	"	"	12	"
	424	Bliss Thomas E	Lester J H	Oct	7	1880	"	"	"
	433	Benson Christine	Benson P	Apr	14	1882	"	14	"
	446	Brown Henry C.	Jessen Annie H	"	19	"	"	20	"
	443	Butters Pinckney M	Lathrop Wilbur C	"	20	"	"	"	"
	451	Burlington & Colo R R Co.	Fisk Archie C.	"	21	"	"	24	"
160	40	Bridle George & Louisa M	Denver Land & Imp Co	"	1	"	"	1	"
	46	Behne V H.	"	"	7	"	"	15	"
163	272	Reynow Rosser	McClain Oliver L	Mar	24	"	"	4	"
	275	Reynow Benj J & Susan R.	Corbett Thomas	Mar	8	1878	"	5	"

ARAPAHOE COUNTY.

Nature of Instrument.	DESCRIPTION.	REMARKS.
Warranty Deed.	See record.	
Trust Deed.	P 28 & S 1/2 29 B 3 Horner add.	Released B 268 P 569.
"	P 11 B 33 Hunt add.	
"	P 4 B 2 Summers add.	Released B 173 P 115
"	P 27 B 157	E D Released B 173 P 161
"	P 9 B 299 Clements add.	" " 233 & 148
"	P 23. 24. B 7 Evans add.	Released B 213 P 561
"	P 9 to 12 B 22 Hunt add.	Released B 203 P 393.
"	P 37. 38 B 299 Clements add.	Released B 173 P 161
"	See record	" B 313 P 199
"	P 25. 26 B 13	E D. Released B 173 P 361
"	P 1 to 9 & part 10 B 8 Horner add.	" " 333 & 101
"	P 1 to 4 B 4 H. Witter add.	Released B 283 P 101
"	P 14. 15 B 52 C & E add.	Released B 173 P 361
"	P 1. 2. 3. B 284 Clements add.	
"	P 4 B 48 C & E add.	Released B 203 P 361
"	S 1/2 S E 1/4 Sec 14 T 4 R 68 W	Released B 173 P 393
"	P 29 to 32 B 187 Stiles add.	" " 203 & 309
"	P 11. 12 B 165	E D. Released B 173 P 361
Pendency of Suit	See record	
"	"	
"	"	
Pow. of Atty	"	
Trans of Jud	"	
"	"	
Agreement.	P 19. 20 B 6 Alkire Bros add	
Qty of Revy	P 1. 2. 3. B 284 Clements add.	
Receipt	See record.	
2. C Deed.	"	
"	P 24. 25 B 31 C & E add.	
"	See record.	
"	P 1. 2. 3 B 68	W D.
"	P 5 B 95	E D.
"	1/2 P 18. 19 Blk D	"
"	P 21. 22 B 260	"
"	See record.	
"	"	
Warranty Deed.	P 2 B 3 Elyria.	
"	P 19 & 22 B 5	
Release Deed.	P 7 & 1/2 6 B 18 Smiths add.	
"	P 24. 25 B 1 Littleton	

GENERAL INDEX, "GRANTEE."

ARAPAHOE COUNTY.

Where Recorded.		GRANTEE.	GRANTOR.	Date of Instrument.			Date of Reception.		
Book.	Page.			Month.	Day.	Year.	Month.	Day.	Year.
163	286	Bean Dennett F	Witter Herman	Apr	6	1882	Apr	6	1882
	286	" Rebecca	"	"	"	"	"	"	"
	291	Brien John O.	Rollins Edward W	"	7	"	"	"	"
	331	Blasi John	Wolcott Edward O	"	11	"	"	11	"
	343	Best Jacob A	Sapris Simpson J	"	12	"	"	13	"
	346	Butler Mrs Rachel	Todd William D.	"	14	"	"	14	"
	361	Bowser Alvin G.	Chittenden H.C.	Mar	17	"	"	17	"
	361	Brown J Gratz	"	"	"	"	"	"	"
	369	Baerreson Rosa M.	Perkins Geo B	Apr	"	"	"	18	"
	399	Burghardt William	Abel Julius	"	20	"	"	22	"
	400	Bryant William	Eaton E.	"	22	"	"	"	"
	410	Beare Kate O.	Sayre Alfred	"	7	"	"	25	"
	410	" Horatio B	"	"	"	"	"	"	"
	417	Briggs Frank A.	Cook Charles F	"	24	"	"	26	"
	424	Brannon Osborne F	Morgan Samuel	"	20	"	"	27	"
	431	Brand George	Webb O.D.F	Feb	17	"	"	28	"
	433	Boyd Sarah J.	Sprague Miss R.	Apr	28	"	"	"	"
164	494	Barth William	Rosenthal Philip	"	4	"	"	4	"
	504	Boldt Bertha	Harman Lou G	"	5	"	"	8	"
	532	Bagley F S.	Highland Park Co	Nov	23	1881	"	14	"
	533	Burns Peter	Harman Lou G	Mar	27	1882	"	"	"
	534	Battista Jacobina	"	Apr	15	"	"	15	"
	549	Burlington & Colo R.R.	Schultz Henry D.	"	5	"	"	21	"
	569	Bryant Hannah A	Ebert Mary J et al	"	21	"	"	27	"
	575	Bautsch John	Walker John B	"	26	"	"	29	"
	576	Burlington & Colo R.R.	Knowles Joseph C.	"	29	"	"	"	"
165	226	Boettcher Herman	Rice Catherine E.	"	4	"	"	4	"
	232	Bradstreet Rg.	Castle Phoebe A et al	"	6	"	"	6	"
	233	Brown Jane C.	Steele Henry N.	Mar	28	"	"	"	"
	236	" J & Bro.	Bacon Charles A	Apr	3	"	"	3	"
	265	Brooks Mary L.	Smith Hugh	"	13	"	"	13	"
	268	Brown John Sidney	Johnston Eliza C.	"	"	"	"	14	"
	288	Blake Ja	Finke D.E.	"	19	"	"	21	"
	303	Benedict Mitchell	Cottrell Thomas J	"	28	"	"	28	"
	304	Bonner Rada	Lander Jennetta	"	"	"	"	"	"
	307	Brown J & Bro	Killen Anna B th	"	29	"	"	29	"
	308	"	Andrus Charles W	"	"	"	"	"	"
169	50	Brooks A.C.	Wilson Ad.	Feb	4	"	"	1	"
	53	Button Sarah L	Cummins G.F	Mar	31	"	"	1	"
	55	Bender Frederick	Hunt Alex C.	"	29	"	"	1	"
	56	Braun John	Fletcher Donald.	"	28	"	"	1	"

Nature of Instrument.	DESCRIPTION.	REMARKS.
Release Deed	P 33.34 B 2 Petersburg.	
"	" " "	
"	P 23 B 63 C & E Add.	
"	P 30.31 B 15 Hunts add.	
"	P 19.20 B 195	E.D.
"	P 30 B 13 Witters 1 st add.	
"	P 17.18 B 319 Clements add.	
"	" " "	
"	P 15 & 1/2 14 B 52 Gabathulera add.	
"	1/6 P 12 B 242	W.D.
"	P 28 B 25 C & E add.	
"	B 24 Town of Highland.	
"	" " "	
"	P 3.4. B 6 San Rafael add.	
"	P 4.5 B 5	
"	P 32.33.34. B 283 Clements add.	
"	P 3 B 34 Schummers add.	
Trustees Deed	P 12 B 43	E.D.
Warranty	Plat 1 B 70 Harman's Sub.	
"	P 33 B 21 Highland Park.	
"	Plat 4 B 8. Plat 10 B 23 Harman's sub.	
"	" 5 B 70	
"	See record.	
Admors Deed.	P 7 B 17 C & E add.	
Warranty Deed.	P 16.17 B 1 Central Sub.	
"	See record.	
Trust Deed.	P 1.2 B 14 Kasserman add.	Released B. 268 P. 181
"	See record.	Released B. 256
"	P 18.19.20 B 42 H.C. Browns 2 nd add	" 2553-238
"	P 4 B 35 Stecks add to	" 311.313 2453-482
"	See record.	E.D. Released B. 211 P. 268
"	Part L 28 B 50	Released B. 214 P. 133
"	150 ft in P 1 B 17 H. Witters N.D. add.	E.D.
"	P 1.2.3 B 34 Schummers add	Released B. 223 P. 164
"	See records	Released B. 203 P. 196.
"	P 10 & 1/2 9 B 15 Elmwood add.	" 223. 483
"	P 8. N 1/2 L 9.	" 468. 449
Warranty Deed.	P 4 B 9 N Witters N.D. add.	" 223. 428
"	P 16 to 19 B 2 Fairmont.	
"	P 35.36 B 4 Hunts add.	
"	P 34.35 B 99 Capital Hill Sub 2 nd filing	

GENERAL INDEX, "GRANTEE,"

ARAPAHOE COUNTY.

Where Recorded.		GRANTEE.	GRANTOR.	Date of Instrument.			Date of Reception.		
Book.	Page.			Month.	Day.	Year.	Month.	Day.	Year.
169	57	Bryan Mariah L	Moore William	Jan	10	1882	Apr	1	1882
	65	Blyth Barbara.	Brown Henry C.	Mar	30	"	"	1	"
	74	Bacon Charles A.	Mitgler Joseph.	Jan	27	"	"	3	"
	85	Brigham Henry B	Lewis Carrie M.	Mar	21	"	"	"	"
	94	Bellanger John L	Scudamore Edwin	Apr	14	"	"	14	"
	98	Brombush Mary C	Johns Georgeanna.	"	"	"	"	"	"
	107	Benson Lorenzo	Armstrong Geo W	Feb	3	"	"	"	"
	108	"	Palmer William J	"	8	"	"	"	"
	109	Block Simon.	Cole Henry	Apr	14	"	"	"	"
	119	Board of Education School Dist No 1.	Ercholz Leonard H	"	3	"	"	5	"
	138	Brown Jane C.	Steele Henry K.	Mar	28	"	"	6	"
	148	Barnett William	Fisher Susan A.	Apr	6	"	"	7	"
	154	Baker Benjamin W.	Sumner Abbie E	"	3	"	"	"	"
	169	Benkelman John G	Walden Matilda A	"	6	"	"	8	"
	223	Bird Horace A.	Hartman Casper R.	"	10	"	"	12	"
	254	Bockfingir Philip L	Kountze Charles B	"	14	"	"	14	"
	255	Bliss Mrs M C.	Nathan Rachel.	"	13	"	"	"	"
	263	Brown George W	Webber Sidney C et al	Sep	7	1881	"	15	"
	271	Reck Simon	Scudamore Edwin.	Apr	17	1882	"	17	"
	286	Bement Helen E.	Bement Elijah G	"	"	"	"	18	"
	304	Burlington & Colo R R Co	Morgan Samuel B	"	18	"	"	19	"
	309	Bowes Alpin G	Eppich Christoph A	Mar	30	"	"	20	"
	325	Butter Pinckney M	Kettle Geo E	Apr	17	"	"	"	"
	328	Blattenburg James	Fisk Archie C	"	20	"	"	21	"
	341	Brown J Gratz	M ^c Intyre Marian W	"	21	"	"	"	"
	351	Bateman Elizabeth	Pennington Isabella	"	20	"	"	"	"
	359	Benson Nils Peter	Kershaw Jere.	Sep	3	1880	"	22	"
	362	Banta Daniel	Sigler Frances.	Apr	22	1882	"	"	"
	364	Burlington & Colo R R Co.	Reithmann John	"	"	"	"	"	"
	369	Bellmaine Wm H.	Bellmaine Mrs H	"	"	"	"	"	"
	391	Bingham Emma J	Shugart Peter S.	"	19	"	"	24	"
	400	"	Harris W A Jr.	"	22	"	"	25	"
	405	Boughton George S.	Patterson James O.	"	25	"	"	"	"
	425	Bracken Charlotte	Dexter John C.	"	26	"	"	27	"
	438	Bird Horace A.	Joy Solomon J	"	27	"	"	"	"
	443	Brewer Gardner G.	Studebaker Bro	"	15	"	"	28	"
	450	Burke Michael	Baker Addison	Mar	24	"	"	"	"
	457	Burlington & Colo R R Co.	Lord George F	Apr	27	"	"	29	"
	458	"	Sprague W G.	"	"	"	"	"	"
	459	"	Clarke Thomas.	"	"	"	"	"	"

Nature of Instrument.	DESCRIPTION.	REMARKS.
Warranty Deed.	See record.	
Special "	P 224 S 1/2 23 B 298 Clements add.	
"	P 4 B 35 Stecks add.	
Warranty Deed.	P 5 B 1 Fords add.	
"	P 13 14 15 31 32 33 B 47 Byers Sub.	
"	See record	
"	P 13 B 1 Titus add.	W.D.
"	P 9 12 B 22 Hunts add.	
"	Sub ft P 11 B 32	W.D.
"	Trk B 30 31 Riverside add.	
"	P 17 18 B 61 H C Browns 2 nd add.	
"	P 27 B 17 1 st add to Tronton.	
"	P 1 2 B 6 A E Summers add.	
"	P 13 to 16 B 179 Clements add.	
"	P 1 to 4 B 26 Hartmans add.	E.D.
"	P 4 B 47	"
"	P 23 B 18	
"	P 21 22 B 5 San Rafael add.	
"	P 37 38 B 47 Byers sub.	
"	P 8 B 24 Stecks add	E.D.
"	See record.	
"	P 19 20 B 31 Downings add.	
"	P 17 to 20 B 2 Kettles add.	
"	P 3 B 10 Elmwood add.	
"	P 1 to 48 B 17 1 st add to E Swanson.	
"	P 21 B 41 C & E add.	
"	P 22 B 34	E.D.
"	P 21 22 B 183 Stiles add.	
"	See record	
"	P 29 B 15 Garden add. Ex near 6 ft.	
"	P 37 B 8 Elmwoods add.	
"	P 27 28 B 10	
"	P 7 8 B 28 Hunts add. P 28 29 B 1 Pattersons sub.	
"	See record	
"	P 5 6 7 B 15 Park ave add	
"	P 26 to 30 B 285 Clements add.	
"	P 4 5 B 1 Bakers Villa	
"	See record.	
"	"	
"	P 27 B 10 Gastons add	

GENERAL INDEX, "GRANTEE,"

ARAPAHOE COUNTY.

Where Recorded.		GRANTEE.	GRANTOR.	Date of Instrument.			Date of Reception.		
Book.	Page.			Month.	Day.	Year.	Month.	Day.	Year.
176	257	Brown Henry C.	Blythe Mrs Barbara	Mar	30	1882	Apr	1	1882
	260	Buwigy Lizzie C.	Smith Henrietta E.	Apr	5	"	"	5	"
	293	Buggs Frank N.	Gutsch L Rudolph A.	"	6	"	"	7	"
	298	Boynes Mary	White Richard J	"	8	"	"	8	"
	301	Beckwith George C.	Daniels William B	"	"	"	"	"	"
	302	Butte Daniel W.	Mitchell Emma M.	Mar	27	"	"	"	"
177	13	Bigler Jacob A J	Koner H S.	Apr	14	"	"	15	"
	25	Brown J & Bros	McArthur John.	"	19	"	"	19	"
	32	Brown Henry C.	Jessen Annie H.	"	"	"	"	20	"
	44	Bagley F S.	Winans Louis A R.	"	21	"	"	21	"
	67	Brown Henry C.	Spillane Jeremiah J	Mar	6	"	"	25	"
	74	Bigler Jacob A J	Hemp Hill Silas H.	Apr	27	"	"	27	"
44	599	Brown & Kiefer	Copeland John S & Co	May	8	"	May	8	"
137	443	Burlington & Colo R R Co	Dove Joseph A	"	-	-	"	3	"
	444	"	Farwell Peter J	"	-	-	"	"	"
	445	"	Rovlands Kate W	"	-	-	"	"	"
	468	Brown John Sidney	Denver & N.O. Ry Co.	May	20	1882	"	25	"
158	383	Rockfingers Philip L	Colo Mtg & Invest. Co	Apr	24	"	"	5	"
	397	Batz F W.	Colo Henry	May	9	"	"	10	"
	418	Bristol Julius S	1st St Presbyterian Church	"	19	"	"	20	"
	434	Bagley Henry A.	Chaffin Wm L	Jan	26	"	"	27	"
	440	Buchtel William H	Barnum Phineas J	May	15	"	"	29	"
	440	Blankman John S.	"	"	"	"	"	"	"
	445	"	Buchtel William H.	"	-	"	"	"	"
159	463	Brown Geo W	Landon Sam S.	Feb	17	"	"	3	"
	489	Brazie William	Boland Jeremiah S	May	13	"	"	16	"
	503	Bennet James J	1st Baptist Church	"	19	"	"	26	"
	507	Barth William	Hountze Charles B	"	25	"	"	27	"
	507	" Moritz	"	"	"	"	"	"	"
	513	Bennett Erastus S.	Williams Andrew J	"	6	"	"	31	"
160	89	Bridle George & Louisa M	Denver Land & Imp Co	"	20	"	"	20	"
	90	Bradley Margaret.	"	"	10	"	"	"	"
	543	Bandhauer Mary E.	Snyder Stephen O	"	20	"	"	23	"
163	446	Bennett William J	Heanna John R	Apr	28	"	"	1	"
	447	Butterfield Jonathan	Perrenoud John G	"	"	"	"	1	"
	448	Bearce Kate O	Pierce John	"	29	"	"	1	"
	448	" Horatio B.	"	"	"	"	"	1	"
	457	Blanchard Ariston A.	Curry Edward S.	May	1	"	"	3	"
	470	Bussche Emma C.	Berkey John M	"	4	"	"	4	"
	472	Beeson Richard	Church Frank	"	"	"	"	5	"
	473	Bowman John	Perkins Geo B	"	5	"	"	"	"

Nature of Instrument.	DESCRIPTION.	REMARKS.
Trust Deed.	L 22 & S 1/2 23 B 298 Clements Add.	Released B. 333 P. 406
"	L 36 to 40 B 2 Brownes Add.	Released B. 376
"	L 3 B 6 San Raphael Add	Released 1631 418
"	L 6 B 24 C & E Add.	" B 253 P. 400.
"	L 13 B 76	E.D. Released B 213 P 53
"	Rear 25 ft L 17 to 20 B 181 Clements Add.	" 213, 405.
"	L 1. 2. B 49	E.D. " 283, 457
"	L 17. 18 B 136	" Released B 213 P 77
"	L 13. 14 B 260 Clements Add.	Released B 223 P. 413
"	L 15 B 3 Gastons Add.	
"	L 15. 16 B 321 Clements Add.	Released B 293 P 550
"	See record.	
Mech Lien	L 17. 18 B 23 Denver.	
Lis Rendens.	See record.	
"	"	
"	"	
Mortgage	"	1357-1
Agreement	"	
Bond for Deed	L 30 B 31 Hunts Add	
Title Bond	L 1 to 4 B 140	E.D.
Proc. of atty.	See record.	
Agreement	"	
"	"	
Assignment	"	
2 C Deed.	"	
"	Part L 12 B 67	W.D.
"	L 7 B 10 Gastons Add.	
"	See record	
"	"	
"	"	
Mortgage Deed.	L 8 to 11 B 3 Elyria.	
"	L 22. 23 B 7	
"	L 25. 26 B 11 Union Add	
Release Deed	Trl L 10. 11. B 4 H & R Add.	
"	See record.	
"	B 11. 22 Town of Highland	
"	"	
"	L 22. 23 B 84 Porters Add.	
"	L 9. 10 B 149 Stiles Add.	
"	See record	
"	"	

GENERAL INDEX, "GRANTEE."

ARAPAHOE COUNTY.

Where Recorded.		GRANTEE.	GRANTOR.	Date of Instrument.			Date of Reception.		
Book.	Page.			Month.	Day.	Year.	Month.	Day.	Year.
163	477	Brown Samuel C.	Nagle H P	May	3	1882	May	5	1882
	496	Brooks Susan M	Giedersleeve Geo W.	"	6	"	"	9	"
	503	Banthauer Mary E.	Cooper J A.	"	9	"	"	10	"
	504	"	"	"	"	"	"	"	"
	507	Burke Thomas J.	Smith Albert.	"	10	"	"	"	"
	513	Butt Daniel W.	Cobb Charles D.	"	11	"	"	11	"
	546	Boland Jeremiah S	Miles Alfred H	"	16	"	"	16	"
	547	Bellings Caroline A	King Francis G	"	"	"	"	"	"
	548	"	"	"	18	"	"	"	"
	560	Bell Frances	Keating Jeffrey F	Mar	13	"	"	17	"
	564	Butterfield Worthy A	Hornor John W	May	17	"	"	18	"
	582	Baker J E.	Megener H F	"	22	"	"	24	"
	589	Bruchne Carl.	Koch Alois.	"	24	"	"	"	"
	590	Brown Samuel C.	Church Frank.	"	22	"	"	25	"
	607	Bennett James T	Babcock John.	"	26	"	"	26	"
	608	Bussie Charles S	Todd William S.	"	"	"	"	"	"
	612	Barker Henry	Sparrnick Henry	"	27	"	"	27	"
	620	Bollmann John	Jeffries Howard B	"	30	"	"	31	"
164	594	Bates George C.	Jensen Olaus H et al	"	1	"	"	3	"
	597	Burlington & Co R R Co	Rothwell Jno H	"	3	"	"	4	"
	622	Black Simon	Reser Edward A	Feb	7	"	"	11	"
	625	Bryant William H.	Ebert Mary J et al	May	11	"	"	12	"
	636	Bement Elijah G	Magnes Peter	"	9	"	"	19	"
165	313	Barth William	Stuel Mrs Sarah J	Apr	29	"	"	1	"
169	471	Backman August E	Gurley Charles S	May	1	"	"	1	"
	478	Bennett Lilla M.	Lewis Carrie M.	"	1	"	"	1	"
	481	Bowes Alpin G	Le Bert Richard	Apr	20	"	"	1	"
	481	Brown J Fritz	"	"	"	"	"	"	"
	507	Brand George.	McElvenny Robert.	Jan	17	"	"	24	"
	512	Burk Norah.	Whitcomb Emma C.	May	1	"	"	"	"
	555	Berkey John M	Stebbins Charles M	Mar	1	"	"	8	"
	562	Bristol Julius S	Gilpin William	May	6	"	"	"	"
	568	Burke Conrad.	Cawker Mary et al	"	8	"	"	"	"
	568	" Kate	"	"	"	"	"	"	"
	583	Billard Leontine	Collins Henry	"	9	"	"	9	"
	591	Brown Samuel C.	Kiefer John	"	8	"	"	"	"
	592	Barnhill Rufus S	Hallack Charles.	Nov	4	1881	"	10	"
	593	Bohlman Margaret.	Gurley Charles S	May	9	1882	"	"	"
	597	Bohanna William	Caraker Mary E	Apr	24	"	"	"	"
	600	Butte Edwards.	McCullough M. S.	May	9	"	"	"	"
	603	Bergmann Henry	Moser Emil	Mar	21	"	"	"	"

Nature of Instrument.	DESCRIPTION.	REMARKS.
Release Deed.	D 29 B 13 Witters 1 st add.	
"	D 1.2 & 1/2 3 B 4 Summers add.	
"	D 25 B 10.	E.D.
"	" "	"
"	D 21.22 B 98	"
"	D 21.22 B 189 Clements add.	
"	Part D 12 B 67	W.D.
"	D 13.14. B 261 Clements add	
"	" "	"
"	D 9.10 B 198 E.D. D 78 B 157 Clements add.	
"	D 23.24 B 37 C & E add.	
"	D 10.11.16 to 21 B 28 McCulloughs add.	
"	D 11 B 3	A.D.
"	D 10 B 74	E.D.
"	D 1 to 7 B 10 Gastons add.	
"	W 1/2 B 2.11.14 Grand View.	
"	D 24 B 12 Gastons add	
"	D 6 & 1/2 7 B 46 Schminers add.	
Agreement	See record	
Mortgage Deed.	D 28 B 10 Gastons add.	
Trustees Deed.	See record.	
Admors Deed.	D 8 B 17 C & E add.	
Assignment	D 1 to 6 B 4 Harris add.	
Trust Deed.	See record	
Mortgage Deed.	D 6 B 24 Highland.	
"	D 8 B 17 Fords add.	
"	D 19.20 B 4 Pierce & Minnans add.	
"	" "	"
"	D 32.33.34. B 283 Clements add.	
"	D 15 B 30 Arlington Hotel add.	
"	See record.	
"	D 10.11 B 15 Park Ave add.	
"	D 16.17 B 13 Cawker add	
"	" "	"
"	D 13 B 136	E.D. Homestead May 11, 1882
"	1/2 D 10 B 74	"
"	D 27.28 B 8 Elmwood add.	
"	D 9 B 24 Highland.	
"	D 5 B 39 Hallacks sub.	
"	D 11 to 20 B 24 McCulloughs add.	
"	D 12 B 9 Elmwood add.	

GENERAL INDEX, "GRANTEE."

ARAPAHOE COUNTY.

Where Recorded.		GRANTEE.	GRANTOR.	Date of Instrument.			Date of Reception.		
Book.	Page.			Month.	Day.	Year.	Month.	Day.	Year.
169	617	Burns John L	Butt Daniel W	Apr	29	1882	May	11	1882
	618	Burton C H.	Sanborn Geo L	May	11	"	"	12	"
	620	Burnett Elijah G	St Marys Academy	Mar	21	"	"	"	"
	623	Burghardt William	Smith John W	May	1	"	"	"	"
170	9	Bristol Julius S	Berkey John M	"	13	"	"	15	"
	12	Blatterman Geo W	Brooke Mary B	"	15	"	"	"	"
	16	Burghardt Elizabeth A	Mater Charles F	"	13	"	"	"	"
	18	Burn Mary J	Buell Albert W	"	10	"	"	"	"
	27	Boyer John A	Cheesman Walter S	"	15	"	"	16	"
	30	Baker Eliza	Herr Lorenzo D	"	16	"	"	"	"
	33	Ribb Mary L	Morgan Samuel B	"	"	"	"	"	"
	51	Brown Pizzie C.	Fisher Susan A	"	17	"	"	18	"
	54	Bird Sarah B	Bird William A	"	"	"	"	"	"
	59	Butterfield Worth A	Browning Wm J	Jan	28	"	"	"	"
	70	Balfe Patrick H.	McLaughlin Jane	May	18	"	"	"	"
	71	Brenneman Rachel	Belford James B	June	12	1877	"	19	"
	73	Burnett Elijah G	Evans John	Jan	5	1882	"	"	"
	91	Boese Henry	Baker Josiah C.	May	20	"	"	20	"
	97	Bergus William B	Callaway William F	"	22	"	"	22	"
	111	Blankman John S	Foshay Rosalia	"	23	"	"	23	"
	123	Bonekemper John J	Cawker Mary et al	"	20	"	"	24	"
	124	Buehne Carl	Mack Louis	"	23	"	"	"	"
	144	Blankman John S	Hall William L	"	25	"	"	25	"
	154	Benson Sven J	Lacey Nicholas et al	"	26	"	"	27	"
	164	Barth William	Simpson Lionel	"	13	"	"	29	"
	165	"	" et al.	"	"	"	"	"	"
	190	Beger Richard	McLeod James J	"	29	"	"	31	"
	203	Barton Sister Eliza	Whitsett Emma C.	Oct	31	1881	"	"	"
	209	Buchanan Samuel B	Canfield Florence W	Mar	27	1882	"	"	"
174	2	Buechner Henriette	Buechner Gustave	May	16	"	"	22	"
	9	Bohm Char	"	"	13	"	"	23	"
	15	Bursche Emma C	Roche Anna et al	"	18	"	"	"	"
	15	" Anna A	"	"	"	"	"	"	"
	24	Bohm Mary Magdalene	"	"	22	"	"	25	"
	39	Barton Sister Eliza	Eberk Mary J et al.	Jan	4	"	"	31	"
175	20	Burghardt Wm	Burghardt Wm et al.	May	1	"	"	12	"
	22	Berkely Scholarship Fund	Bancroft F J et al.	Apr	28	"	"	13	"
	28	Brown Henry C	Rosecrans Isaac A	May	17	"	"	17	"
	34	Bosler Mary	Terrill Louise C.	"	20	"	"	20	"
	53	Brooke Ellen E.A.	Newmeyer Henry	"	27	"	"	27	"
177	87	Bucklin George	Troy Annie et al	"	1	"	"	1	"

Nature of Instrument.	DESCRIPTION.	REMARKS.
Warranty Deed.	P 22 B 189 Clements Add.	
"	See record.	
"	P 39 40 B 8 Horne Add.	
"	1/6 P 7 B 1	WD
"	P 13 to 16 B 87 Porters Add.	
"	P 13 14. B 261 Clements Add.	
"	P 29 30 B 128	ED.
"	P 9 B 216 Clements Add.	
"	B 17 18 Downings Add.	
"	P 7 8 B 61 Gabathuliers Add.	
"	P 7 B 151 part in Stiles, Adams & Park Add.	
"	See record.	
"	P 29 30 B 11 Elyria	
"	P 23 24 B 37 C & E Add.	
"	P 7 B 14 Witters 1 st Add.	
"	P 35 to 38 B 43 Evans Add.	
"	P 1 to 6 B 4 Horne Add.	
"	P 10 11. B 63 Gabathuliers Add.	
"	P 8 to 15 B 20 Bergers Add.	
"	Plat 7 B 12 Harman's sub.	
"	P 27 to 30 B 3 Cawker Add.	
"	W 1/2 P 11 B 3	ND.
"	Plats 8 & 4 B 12 Harman's sub.	
"	P 7 B 18 Elmwood Add.	
"	P 6 B 127	ED.
"	P 7 8 B -	"
"	See record.	
"	P 6 B 9 Whitette Add.	
"	P 10 B 13 Potter Highlands F.W. Canfield's sub of B 13	
"	P 10 & N Ely 1/2 P 11 B 48 S & A & C & E Add.	
Revocation of map	Bohms Add to Broadway Hts.	
Decree of Ct	See record	
"	"	
"	"	
Admrs Deed	Grd P 17 Grd B 79 C & E Add.	
Trust Deed	1/6 P 7 B 1	WD Released B 203 P 11
"	P 29 to 32 B 130	ED.
"	B 12 Downings Add to ND	Released B. 268 P. 106
"	P 11 12 & 1/2 13 B 34 Schummers Add.	Released B 233 P 1
"	P 21 22 B 63 C & E Add.	Released B 232 P 1
"	P 2 3 4 19 14 20 B 4 P 16 B 5	ND Released 163 528

GENERAL INDEX, "GRANTEE,"

ARAPAHOE COUNTY.

Where Recorded. Book.	Page.	GRANTEE.	GRANTOR.	Date of Instrument.			Date of Reception.		
				Month.	Day.	Year.	Month.	Day.	Year.
177	105	Burnell F. A.	Atkinson Sarah E	May	3	1882	May	3	1882
	120	Brown Samuel C.	Paradise Francis H.	"	"	"	"	5	"
	169	Brown Henry C.	Turner Agnes	"	6	"	"	12	"
	182	" Jane C.	Reed William	Dec	14	1881	"	15	"
	197	Barker Wm J	Ackroyd Eli	May	18	1882	"	18	"
	212	Bristol Julius D.	Dong Robert A et al	"	20	"	"	20	"
	259	Bauer Otto P.	Aolan M H	"	26	"	"	31	"
137	1188	Brown Mangamavis & Co	Casper Catherine	"	25	"	"	5	"
	492	Bowen A. & Co	Stuart Lizzie & Lizzie	"	8	"	June	10	"
	511	Brown John Sidney	Dr. A. O. Ry Construction Co	June	24	"	"	26	"
	526	Brown J. Gatz	Brimbaum Belle L.	"	27	"	"	29	"
158	462	Baker Eliza	Baker John	Mar	21	"	"	1	"
	471	Boeber Moritz	Deitsch Lottie	May	31	"	"	6	"
	474	Buech John B.	Highland Park Co	Feb	15	"	"	14	"
	513	Blankman John S.	Buechel William H.	June	21	"	"	22	"
159	527	Barnum P. T.	Newell Sharon C.	"	5	"	"	7	"
	535	Burlington & Co. R. R. Co	Hawkins Framina	"	9	"	"	9	"
	539	Berkey John M.	San Bois Henry A.	Apr	26	1882	"	10	"
	540	"	Anthony Mary M.	"	15	"	"	"	"
	544	Brown Henry C.	Clayton William M.	June	12	"	"	12	"
	555	Barth Moritz	Olise William H.	"	16	"	"	19	"
	557	Brown Henry C.	Heart Mary C.	"	"	"	"	20	"
	568	Boeber Max	Lyon J. Lewis	"	28	"	"	29	"
160	102	Barber Cook B.	Denver Land & Imp Co	"	6	"	"	16	"
	106	Bridle George	"	"	22	"	"	22	"
	106	" Louisa M.	"	"	"	"	"	"	"
	109	" George	"	"	28	"	"	28	"
170	217	Boon Nellie	Barnett William et al	May	31	"	"	1	"
	222	Booth Lira	Storms Hezekiah	"	19	"	"	1	"
	231	Brinkley Robert A.	Cole Henry	June	1	"	"	2	"
	242	Blair Willis P.	Blair Lorene	"	2	"	"	"	"
	243	Burnham Almond B.	M. C. Lane Jeremiah et al	May	29	"	"	"	"
	250	Bradley Mrs Lucretia R.	Quint Mrs Ida B.	"	25	"	"	3	"
	269	Blair Joseph P.	Blair Willis P.	June	5	"	"	6	"
	273	Brodeur Theophile	Hountze Charles B.	"	"	"	"	"	"
	281	Barth Wm	Kellerman Frank	Feb	9	"	"	7	"
	282	Brown Jennie	Hotchkiss Melisa	May	15	"	"	"	"
	298	Bradshaw Etta	Pierce Arthur E.	"	26	"	"	8	"
	314	Burlington & Co. R. R. Co	Johnson Edward L.	June	8	"	"	9	"
	327	Brubaker Theodore	Simsbaugh Horiam	"	1	"	"	10	"
	329	Berkey John M.	Milheim John.	Apr	14	"	"	"	"

Nature of Instrument.	DESCRIPTION.	REMARKS.
Trust Deed.	L 37.38 B 25 Park ave.	Released B183 P65
"	L 29 B 13 Witters 1st add.	" " 413, 415
"	M 1/2 L 23 24 B 298 Clements add.	" B 593 P. 441
"	L 9.10.11 B 336 Clements add.	
"	L 9 B 240	W.S. Released B183 P112
"	See record.	Released B383 P75 And Rel B203 P338 B213 P73 Rel B203 P553 Released B323 P. 362
"	L 5 B 4 Hunts add.	Released B223 P. 21
Mortgage Deed.	L 28.29 B 25 Park ave add.	
Receipt	See record.	
Trust Deed.	"	Released B237 P117
"	L 1 to 48 B 17 1st add to E Swannan.	" " 523, 52
act of Separation	See record.	
Lease	L 14.12 B 74	W.S.
Agreement	See record.	
Proc of atty	"	
2 C Deed	"	
"	L 39 to 59 B 9 H & B add.	
"	See record.	
"	"	
"	L 17.18 B 262	E.D.
"	See record.	
"	L 15 to 18 B 299	E.D.
"	L 18 B 7 Smiths add.	
Warranty Deed.	L 20 to 23 B 1 Elyria	
"	L 3 to 7 B 3	
"	"	
"	L 24 B 9	
"	L 23 B 35 Shimmers add.	
"	See record.	
"	L 35.36 B 31 Hunts add.	
"	L 13 & N E 1/2 14 B 91	E.D.
"	See record	
"	M 1/2 L 5 B 4 Summers add.	
"	1/2 L 13 N 1/2 214 B 91	E.D.
"	L 12 to 15 B 6 Hountze add.	
"	L 7.8.9. B 7 Evans add.	
"	L 15 to 19 Fro L 20 B 36 Park ave add.	
"	See record	
"	"	
"	"	
"	"	

GENERAL INDEX, "GRANTEE."

ARAPAHOE COUNTY.

Where Recorded.		GRANTEE.	GRANTOR.	Date of Instrument.			Date of Reception.			Nature of Instrument.	DESCRIPTION.	REMARKS.
Book.	Page.			Month.	Day.	Year.	Month.	Day.	Year.			
170	330	Boot Anna J	Body Henry	June	10	1882	June	10	1882	Warranty Deed.	L 22 & SW 1/4 23 B 49 C & E Add.	
	336	Burdine Mary E	Burdine Charles	"	12	"	"	12	"	"	L 5.6 B 33 Witters 1 st add.	
	359	Barnes Thomas J	Brown Henry C.	Dec	6	1881	"	15	"	Special "	L 27.28 B 298 Clements Add.	
	373	Batz Mrs Augusta	Cole Henry	June	15	1882	"	"	"	"	L 25 B 34 Hunts add.	
	383	Benedict Mitchell	Gount Ella B	"	13	"	"	16	"	"	SW 90ft L 16 11 B 10 Kassewans add.	
	393	Bargen Peter	Bargen Anne M.	"	17	"	"	17	"	"	L 16 Mannings add.	
	415	Boyer John A	Levis Henry	"	9	"	"	20	"	"	L 5 B 1 Fords add.	
	431	Bowers Rebecca J	Scherer Matthias	Apr	18	"	"	21	"	"	L 6 B 27 Stecke Add	E.D.
	453	Bishop Joseph W Jr	Thompsons Alexander	June	22	"	"	23	"	"	L 21.22 B 77 C & E Add.	
	454	Boyer John N.	Toy Solomon J	"	"	"	"	"	"	"	1/2 L 12 to 15 B 18 Downings add.	
	478	Batz F.W.	Cole Henry	"	26	"	"	26	"	"	L 30 B 31 Hunts add.	
	507	Bruer Benn.	Holtchius Melisa	"	13	"	"	29	"	"	L 24 B 33 Park Ave add.	
	511	Beers Eusebia J.	Banta Daniel.	"	29	"	"	"	"	"	S 1/2 L 13 all L 14 & 15 B 34 Schunners add.	
	515	Barkley H L	Havington Ann.	"	"	"	"	30	"	"	L 13 B 38 Downings add.	
173	23	Berran Elizabeth A	Miles Enos	"	8	"	"	8	"	Release Deed.	S 1/3 L 11 B 2	WD
	30	Bingham Henry B	McLaughlin Ch.	"	10	"	"	10	"	"	L 5 B 1 Fords add.	
	45	Burdine Charles	Gird Christopher C	"	12	"	"	13	"	"	L 5.6. B 33. Witters 1 st Add.	
	46	Bandhauer Mary E.	Rigler Jacob A J	"	"	"	"	13	"	"	L 25.26 B 11 Union Add.	
	47	Bakler Joseph J	Cooper J A	"	13	"	"	14	"	"	Hodgson Add to Swanaea	
	57	Bergin Patrick J	Berkey John M.	"	15	"	"	15	"	"	L 7 B 35 Hunts add.	
	67	Brown Samuel C.	Patterson Chas B	"	16	"	"	17	"	"	L 17 B 52	E.D.
	104	Booth Gillet L	Stute Henry D.	"	26	"	"	28	"	"	N 1/2 N E 1/4 Sec 28 T4 S R 67 W	
	105	Burke Thomas J	Baur Otto P	"	27	"	"	"	"	"	L 22 B 95	E.D.
	113	Beatty Robert.	Sketh L M.	"	17	"	"	30	"	"	L 1 to 20 B 13 Summers 2 nd Add.	
	114	Berbowen Mary E.	Waddell Albert.	"	30	"	"	"	"	"	L 15.16 B 7 Waddell & Wachsens sub.	
174	54	Block Simon	Ebert Mary J et al	"	8	"	"	8	"	Admrs Deed.	L 20 B 1 C & E Add.	
	61	Bowler Joseph W	U. P. Ry Co.	Apr	18	"	"	14	"	Warranty Deed.	NW 1/4 NW 1/4 Sec 19 T5 S R 68 W	
	88	Blickley Urban	Gunther John G Exp	"	8	1878	"	29	"	Executors Deed.	L 36.37 B 8 Norris Add.	
	91	Bissell Amos	U. S.	May	10	1870	"	30	"	Patent	N E 1/4 Sec 32 T2 S R 67 W.	
	91	"	U. P. Ry Co.	June	13	188-	"	"	"	Warranty Deed.	NW 1/4 Sec 33 " "	
175	66	Barnett William	Boon Nettie	May	31	1882	"	1	"	Trust Deed.	L 23 B 35 Schunners add.	Released Brs P 371
	74	Boyer John N	Toy Solomon J	June	3	"	"	3	"	"	L 8.9. B 15 Parks Ave Add.	Released B 173 P 460.
	78	Bradstreet P. J.	Kagan Mary Jane	"	"	"	"	5	"	"	L 25 S 1/2 26 B 43 Evans Add.	" " 203 & 364
	82	Barth William	Mathews Jas F	"	7	"	"	7	"	"	L 17 to 20 B 118 Shaffenburgs add.	Released B 203 P 27.
	90	Benedict Mitchell	Gutach Rudolph A	"	9	"	"	9	"	"	See record.	" " 253 & 517
	91	"	Aslakson Johan G	"	"	"	"	10	"	"	L 13 B 9 Whitebills Add.	" " 283 & 426
	111	Brown Jacob H.	Montague Herbert E	"	20	"	"	20	"	"	SW 1/4 NW 1/4 N E 1/4 Sec 30 T3 S R 68 W	Released B 203 P 144
	119	Benedict Mitchell	Evans Mary	"	24	"	"	24	"	"	L 28.29 B 20 Downings Add.	Released B 214 P 530
177	284	"	Rondon Charles.	"	5	"	"	5	"	"	L 17 to 20 B 146	E.D. Released B 223 P 128
	297	"	Potter Eliza J	"	9	"	"	9	"	"	L 13 B 80 C & E Add.	" " 713 & 348
	302	Body Henry	Boot Anna J	"	10	"	"	10	"	"	L 22 & S.W 1/2 23 B 49 C & E Add.	Released B 153 P 430.

GENERAL INDEX, "GRANTEE,"

ARAPAHOE COUNTY.

Where Recorded.		GRANTEE.	GRANTOR.	Date of Instrument.			Date of Reception.			Nature of Instrument.	DESCRIPTION.	REMARKS.
Book.	Page.			Month.	Day.	Year.	Month.	Day.	Year.			
177	308	Benedict Mitchell	Keever Emanuel.	June	13	1882	June	13	1882	Trust Deed.	L 1. 2. B 21 Downing Add.	Released B 153 P 51
182	3	Brown Henry C.	Barnes Thomas J	Dec	6	1881	"	15	"	"	L 27 28. B 298 Clemente Add.	
	20	Bement E. G.	Washburn Adoniram J	June	20	1882	"	20	"	"	See record.	Released B 214 P 157
	23	Bourne John.	Signer John	"	20	"	"	21	"	"	"	Released B 213 P 552
	27	Barr O. O.	Caser George W	"	17	"	"	"	"	"	L 22 to 28 B 28 Schummers Add.	Released B 173 P 558.
	38	Barr John W	Barr George W	"	10	"	"	24	"	"	L 15 B 64 Gabbathulus Add.	" " 215, 113
111	614	Bair J. W.	Foley Catherine	-	-	-	July	7	"	Mech Lien	L 33 B 4 Hunts Add.	
	617	Boosinger John S.	Colver Josephine L	-	-	-	"	14	"	"	L 7 B 1 Kennedys Add.	
105	112	Bennett Joseph.	Riverside Cemetery Assn	Feb	24	1882	"	20	"	Certificate	S E 1/4 L 11 B 9 Riverside Cemetery.	
137	531	Board of Church Extension of M. E. Church.	Baker B W et al.	June	-	"	"	1	"	Trust Bond & Mtg	See record	
	568	Brehany John	Brehany Annie	-	-	-	"	29	"	"	"	
158	542	Bucciochi Tedora.	Hughland Park Co.	Jan	16	1882	"	1	"	Notice of Suit	L 3. 4 Collins Add.	
	555	Beneschuetz Otto G.	Thompson Warren W	Sep	3	1880	"	7	"	Agreement	L 20 B 13 Central sub.	
	558	Boyd John & Richard	Shugart P. S.	July	5	1882	"	8	"	Lease.	See record	
	559	Bayaud Thomas J	Feilner Coralie L	June	29	"	"	"	"	Trans of Jud	"	
	565	Beal Horace W	Bagley H J & Co	July	14	"	"	14	"	Receipt	"	
	590	Bemer William	Peteron Mary	"	28	"	"	29	"	Off of Levy	L 17 to 20 B 23 Riverside Add.	
159	611	Bingham Benjamin F	Anthony Scott J	"	20	"	"	20	"	Deed of Adoption	See record	
	614	Body Henry	Dapp John M	June	29	"	"	22	"	2 C Deed.	L 20. 21. 22 B 28 Riverside Add.	
	616	"	Whitsett Emma C.	July	24	"	"	24	"	"	L 14 to 24 B 38 Ryers sub.	
140	525	Buell Albert W	Kountze Charles B	June	29	"	"	1	"	"	L 31 B 2 Whitsett Add.	
	532	Bridges W A.	Crocker Mary et al	July	1	"	"	1	"	Warranty Deed.	L 1. 2. 3 B 3 Kountze add.	
	534	Barker William J	Greene John K	"	1	"	"	3	"	"	L 23 to 26 B 3 Crocker add.	
	544	Butler James	Hammer S R	June	26	"	"	5	"	"	L 5 B 9 Summers 2 nd add.	
	558	Blaine Stephen F	Garfield Eliza C.	"	"	"	"	6	"	"	L 31. 32 B 12 1 st add to Inonton.	
	580	Bullock Alice M.	Alkire John D et al	"	22	"	"	8	"	"	See record	
	597	Baxter Mary	Garfield Eliza C.	"	26	"	"	10	"	"	"	
	601	Barber H. M.	M ^c Intyre Marian W	"	17	"	"	11	"	"	"	
	604	Bushnell Sherrill P	Bushnell Allen S.	July	7	"	"	"	"	"	L 9 to 14 B 19 1 st add to E Swansea.	
	607	Brooke George W	Fisher Susan A	"	10	"	"	"	"	"	Prop in Sec 10 T 3 SR 62 W	
	620	Brown George W	O'Haver Howard M.	"	12	"	"	12	"	"	L 10 in B 17 1 st add to Inonton.	
	628	Barr William A	Lessig Isabella	"	6	"	"	"	"	"	See record	
175	159	Bates W L	M ^c Allister Mary A et al	"	12	"	"	18	"	"	"	
	177	Benedict Mitchell	Aslakeen John G	"	29	"	"	29	"	Trust Deed.	L 16 to 19 B 14 Park Ave Add.	
173	117	Beckwith St M E Church.	Sprague Mira R	"	1	"	"	1	"	"	L 13 B 9 Whitsett Add.	Released B 223 P 42
	118	Bibb Mary L.	Anthony Scott J.	June	30	"	"	1	"	Release Deed.	See record.	
	119	Bender Katie L	Hanna John R	July	1	"	"	"	"	"	L 7 B 151 part in Stiles Adams & Park Add.	
	119	" Edward L	"	"	"	"	"	"	"	"	L 1 to 5 B 7 Karsenmans Add.	
	119	" Carl	"	"	"	"	"	"	"	"	"	
	119	" George	"	"	"	"	"	"	"	"	"	

GENERAL INDEX, "GRANTEE."

ARAPAHOE COUNTY.

Where Recorded.		GRANTEE.	GRANTOR.	Date of Instrument.			Date of Reception.			Nature of Instrument.	DESCRIPTION.	REMARKS.
Book.	Page.			Month.	Day.	Year.	Month.	Day.	Year.			
173	128	Blewett William	Goldsbrough Lewis C	July	3	1882	July	5	1882	Release Deed	L 6 B 188 Clemente add	
	128	" Elizabeth	"	"	"	"	"	"	"	"	"	
	168	Burchinell Samantha A.	Johnson Edward L	"	13	"	"	13	"	"	L 5.6 B 131	E.D.
	173	Blim Augustus W	Fisk Archie C.	"	14	"	"	14	"	"	L 33 B 39 Hallacks sub.	
	187	Borchardt Rudolph	Pool Theodore W	June	30	"	"	18	"	"	L 25 to 36 B 28 So Denver.	
	196	Bellanger John L	Morris Robert	July	19	"	"	19	"	"	Lots in B 47 Byers sub	
	200	Burchinell Samantha A.	Berkey John M	"	"	"	"	20	"	"	L 5.6 B 131	E.D.
	205	Boyle Robert S.	Morgan Samuel B	June	15	"	"	"	"	"	See record	
	224	Berry Selas W	Stallcup Jno C.	July	25	"	"	25	"	"	L 37 to 40 B 7 Elmwood add.	
	233	Backman Rosalia	Todd William D	"	26	"	"	27	"	"	L 11.12 B 125	E.D.
	235	Baker Josiah C.	Spanzler Michael	May	20	"	"	"	"	"	L 10.11 B 63 Gabathulers add.	
	240	Bowen Alpin G	Pierre A E	July	29	"	"	29	"	"	N 1/2 SW 1/4 Sec 10 T 5 S R 68 W	
	240	Brown J Gratz	"	"	"	"	"	"	"	"	"	
182	95	Brown Robert C.	Newborn Annie M	"	6	"	"	11	"	Trust Deed.	L 24.23 B 10 Elyria	Released B 268 P. 66
	107	Bergin William B.	Coates Robt D.	June	28	"	"	12	"	"	L 13.14.15 B 29 Schminers add.	Released B 183 P. 11
	113	Bendell Theodore	Thomas Emma F	July	13	"	"	13	"	"	Lots in B 29 H C Brown 1st add.	Released B 253 P. 34
	115	Beottcher Herman	Highley Jonas C.	June	30	"	"	"	"	"	L 21.22 B 61 Stecks add.	E.D. " 453-235
	117	Berkey John M.	Burchinell Samantha A	July	13	"	"	"	"	"	L 5.6 B 131	Released B 223 P. 35
	120	Bigler Jacob A J	Morrison Mary C.	"	15	"	"	15	"	"	Part L 4 B 11 H Witters A S add.	" 473-463
	160	Bucklin George.	Maloney Nellie J	"	26	"	"	26	"	"	L 4 B 138	E.D. Released B 173 P. 371
	169	Bohlman Lizzie	Bohlman Mary et al	"	28	"	"	29	"	"	L 21.22.23 B 6 H C R add.	" 530-457
	170	Birkey John M.	Hunt Alex C.	"	24	"	"	"	"	"	See record.	Released B 173 P. 372
174	104	Bixby Ella	Sprague Miva R.	"	3	"	"	3	"	Trustee Deed.	L 3.4.5 B 12 Downings add.	
	106	Baughman Joseph J.	Woodward Benj F	May	25	"	"	5	"	Warranty Deed	See record.	
	109	Braman Eliza	W. S.	Mar	20	1877	"	"	"	Patent	NW 1/4 Sec 8 T 2 S R 67 W	
	111	Bender Kate L	Bender Edward P et al	July	1	1882	"	"	"	Deed of Partition	See record.	
	144	Burlington & Colo R.R.C.	Eckhart Rebecca	"	13	"	"	14	"	Warranty Deed.	L 5 B 36	W.D.
178	1	Bowen Elisha L.	Cole Henry	"	12	"	"	13	"	"	L 14.15 B 31 Hunts add.	
	18	Budlong Nancy A.	Whitbridge Marcella.	"	10	"	"	15	"	"	L 9 B 142	E.D.
	34	Barron Alida J.	McLerie Jeremiah et al	"	18	"	"	18	"	"	L 4.5 B 5 Central Capitol Hill sub.	
	38	Brinkley Robert V.	Speer Robert W	"	10	"	"	19	"	"	L 1.2 B 5 A E Summers add.	
	38	" John S.	"	"	"	"	"	"	"	"	"	
	45	Barnes Johanna	Fisk Archie C.	"	17	"	"	"	"	"	L 6 B 3 H Witters add.	
	81	Bucher Addie L	Knight A E et al	"	18	"	"	24	"	Special "	L 12.13 B 18 Schminers add.	
	84	Bower Alpin G	Acheron William J	Apr	19	"	"	"	"	"	SW 1/4 Sec 10 T 5 S R 68 W	
	84	Brown J Gratz	"	"	"	"	"	"	"	"	"	
	89	Baughman Joseph J	Fletcher Donald et al	July	24	"	"	"	"	"	See record	
	108	Busby Emma J	Fisk Archie C.	Apr	22	"	"	26	"	"	Prop in So Denver.	
	109	Bertolini Ignazio	Longo Biagio	July	25	"	"	"	"	"	L 23 B 29 Pringles sub.	
	110	Batista Lurii	"	"	"	"	"	"	"	"	L 12.13 B 30	
	115	Burlington & Colo R.R.C.	Strong Cyrus	"	13	"	"	27	"	"	See record	

GENERAL INDEX, "GRANTEE."

ARAPAHOE COUNTY.

Where Recorded.		GRANTEE.	GRANTOR.	Date of Instrument.			Date of Reception.			Nature of Instrument.	DESCRIPTION.	REMARKS.
Book.	Page.			Month.	Day.	Year.	Month.	Day.	Year.			
178	121	Bowman John	Scherrer Jacob	July	27	1882	July	27	1882	Warranty Deed.	W 1/2 S E 1/4 Sec 2 T 2 R 62 W	
	129	Blankman John S	Harman Lou G	"	28	"	"	29	"	"	Prop in Harman sub.	
44	621	Bishop Robert C	Shea Catharine	aug	7	"	aug	7	"	Mech Lien	L 20 B 7 Elmwood add.	Satisfied Sep 9, 1882
	626	Brumm Ferdinand	Lane Louis Park Co	-	-	-	"	24	"	"	Lots in Cornerways to Broadway sub.	
105	114	Burdal C S	Riveride Cemetery Assn	July	21	1882	"	16	"	Certificate	L 106 B 7 Elmwood add.	
137	590	Brown William	Ebert Mary J et al.	-	-	-	"	18	"	Release mtg	L 12 B 5 C & E add.	
	596	Baker Eliza	Baker John	aug	24	1882	"	24	"	Notice of Suit	L 1. 2. 3 B 59 Evans add.	
158	622	Bright William	Denver Land & Imp Co	May	10	"	"	15	"	Agreement	L 9 B 8 Fairmont	
172	17	Brown J S J F	Franklin Conrad	aug	31	"	"	31	"	Chf. of Levy	L 13 to 16 B 8 H. Witters add.	
173	257	Boyer John N	Lyster Theodore G	July	17	"	"	3	"	Release Deed.	L 1. 2 B 17 Downing add.	
	263	Baldwin Aaron	Morrison Saml D.	aug	4	"	"	5	"	"	See record	
	266	Bray Joseph	Walcott Henry R	"	5	"	"	7	"	"	Prop in C & E add.	
	271	Brinkley Robert V	Cobb Charles S	"	7	"	"	"	"	"	L 35. 36 B 31 Hunts add.	
	274	Brooks A C.	Berger William B	"	"	"	"	8	"	"	L 4 B 9 H. Witters Add. Add.	
	289	Bates Joseph E	Jones James H	"	10	"	"	11	"	"	L 11. 12 B 141	E.D.
	290	" " & Laura E	"	"	"	"	"	"	"	"	L 11. 12. 13 B 141	"
	292	Buckley Honor	Anthony Scott J.	May	15	1880	"	12	"	"	L 24 B 232	"
	304	Boyer John N	Lyster Theodore G	aug	15	"	"	15	"	"	L 23 B 18 Downing add.	
	314	Baker Josiah C.	Stallcup Jno C.	"	17	"	"	17	"	"	L 1. 2 B 8 Elmwood add.	
	320	Bennett Erastus S	Spangler Michael	July	28	"	"	18	"	"	B 74 C & E add.	
	324	Beldner Rutitia	Sprague Mvia R	June	"	"	"	19	"	"	L 9 B 15 H. Witters add.	
	325	Bellmanne Mrs Honor	Hamers Safford R	aug	19	"	"	"	"	"	L 29 B 15 Garden add.	
	330	Benneworth John	Daley John L	June	16	"	"	"	"	"	L 9. 10 B 14 Lake Archer sub.	
	331	Burlingame E E	Bosworth Joab O	aug	19	"	"	21	"	"	L 1 to 4 B 151 Park add.	
	334	Bowen Annie M.	Sprague Mvia R	"	22	"	"	22	"	"	L 13 B 8 San Rafael add.	
	337	Buckley Stephen F	Spangler Michael	"	19	"	"	"	"	"	Lots in B 3 C & E add.	
	344	Bishop Edward F	Moffat David H Jr	June	8	"	"	23	"	"	L 29 to 32 B 132	E.D.
	366	Boyer John N	Lyster Theodore G	aug	28	"	"	28	"	"	L 16. 17 B 18 Downing add.	
174	187	Barnes Chas H	Harman Lou G	July	29	"	"	1	"	Warranty Deed	Plat 8 B 30 Harman sub.	
	187	" Lillie C.	"	"	"	"	"	"	"	"	" " " "	
	205	Bell Stephen	"	aug	8	"	"	8	"	"	" 4 B 38	"
	228	Bernard Frank	Bernard Sadie	"	14	"	"	14	"	"	S 1/2 " 4 B 28	"
	231	Byrne Mary	Harman Lou G	"	"	"	"	15	"	"	Plat 9 B 54	"
	234	Boyle Michael	"	Mar	4	"	"	16	"	"	" 6. 7. B 56	"
	245	Bisby Ella	Ebert Mary J	aug	12	"	"	19	"	Admrs Deed.	L 13 B 19 C & E add.	
	254	Brooks Robert	Harman Lou G.	"	23	"	"	23	"	Warranty Deed.	Plat 6 B 8 Harman sub.	
	266	Burlington & Co R R Co	Kiel Henry et al.	"	21	"	"	31	"	Deed	See record	
175	200	Behnemann H F	Caunter Henry	"	16	"	"	16	"	Trust Deed.	L 41. 42 B 8 Fairmont add.	Released B 183 P 215
	208	Benedict Mitchell	Aslakson Johan G	"	19	"	"	19	"	"	L 13 B 9 Whitells add.	" " 208 & 214
	224	Baker A J & Co	Cottrell Kittie	"	25	"	"	25	"	"	See record	Released B 173 P 532
	225	Barth William	Duffy Helena M.	"	23	"	"	24	"	"	L 24 B 158 Clements add.	" B 218 C 178

GENERAL INDEX, "GRANTEE."

Where Recorded.		GRANTEE.	GRANTOR.	Date of Instrument.			Date of Reception.		
Book.	Page.			Month.	Day.	Year.	Month.	Day.	Year.
179	1	Bray Joseph	Ellsworth Lewis C.	Mar	17	1882	Aug	7	1882
182	191	Buchlin George	Ott Jacob	July	1	"	"	5	"
194		Bigler Jacob A J	Clark Hamlin F	Aug	7	"	"	7	"
218		Ballenger John	Pomeroy Thomas	"	14	"	"	14	"
239		Bigler Jacob A J	Collar Frances A	"	18	"	"	18	"
252		Bowry David C.	Overpecker Arthur J	May	8	"	"	21	"
260		Butts Isaac W	Bealer Mary Ann	Aug	23	"	"	23	"
285		Backman Rosalia	Hecker John	"	29	"	"	30	"
178	163	Bridge Rush V	Welch Mary S	Oct	25	1880	"	2	"
175		Boardman Fredk H	Knox John W et al	May	17	1882	"	3	"
188		Brooks George W	Machebeuf Jos P	July	-	"	"	4	"
197		Brotherton H W	Lang James M et al	Aug	5	"	"	5	"
226		Bache Anna	Dietz Marina A	"	9	"	"	9	"
227		"	"	"	"	"	"	"	"
243		Bowen Mary E	Clayton Geo W et al	July	17	1882	"	11	"
255		Bohm Charles	Crater Hutton	Aug	5	"	"	14	"
257		Booth Thomas P	Pierce Arthur E	"	14	"	"	"	"
276		Benedict Mitchell	Joslin J Jay	"	16	"	"	16	"
277		Bode Sylvia B	Johnstone Jennie O	"	1	"	"	"	"
280		Brench John J	McClain Oliver S	"	17	"	"	17	"
294		Brownson John M.	Hecker John	"	18	"	"	18	"
317		Bartels Caroline H	Bartels Gustave C.	"	21	"	"	21	"
324		Bates Laura E.	Nichols Susan M et al	"	18	"	"	22	"
329		Blankman John S	Harriman Lou E	"	21	"	"	"	"
350		Burke Thomas J	Garry John	"	24	"	"	24	"
361		Bingham Emma J	Caspar Catherine	"	26	"	"	26	"
367		Bowen Burgess	Jones James A	"	28	"	"	28	"
389		Bowman John B	Riche Manie C	"	29	"	"	30	"
396		Bolmer Sarah V	Fisk Archie C	"	31	"	"	31	"
397		" W B.	"	"	"	"	"	"	"
36	410	Baker Addison	Lahman Bernard H	Sep	20	"	Sep	22	"
137	610	Bennett Alexander.	Ebert Mary J et al	"	6	"	"	7	"
	621	Brown Birdie Anna R	Brown William Y	"	"	"	"	15	"
172	25	Brown Julius	Bennett Erasmus S et al	Aug	30	"	"	2	"
	48	Booth W C.	King T J	Sep	19	"	"	19	"
	55	Barbera Nicolas	Meskeu James A	"	22	"	"	22	"
173	381	Brown Margaret	French Willis	Aug	31	"	"	1	"
	397	Bradbury Anna E. & C	Phelps Alfred C.	Sep	5	"	"	5	"
	413	Byrne Jas A	Goddard Richd P	July	19	"	"	8	"
	418	Butler Sabina	Sprague Maria R	Sep	8	"	"	9	"
	419	"	Heister John P	"	"	"	"	"	"

ARAPAHOE COUNTY.

Nature of Instrument.	DESCRIPTION.	REMARKS.
2 Ch Deed.	See record	
Trust Deed.	L 7 B 50 C & E add.	Released B 255 P 153.
"	L 3.4 B 2 Horners add.	" B 313 P 263
"	Ely 1/2 L 6 B 9	W.D.
"	L 31 B 300 Clements add.	Released B 293 P 603
"	Plat 1 B 8 Harman sub.	
"	L 4 B 55 Platte add.	Released B 268 P 9
"	Prop in Karsennans add.	Released B 253 P 560
Warranty Deed.	L 10.11 B 66 H C Browns 2 nd add.	
"	L 8.9. B 5 Knox & Curriers sub.	
"	See record	
"	"	
"	L 18 1/2 B 2 Horners add.	
"	L 19 part 20 B 101	E.D.
"	L 21.22 B 8 Smiths add	
"	See record	
"	L 7.8 B 4 Pierce & Harman add.	
"	L 6 B 27 Stecks add	E.D.
"	L 14 B 222 Clements add.	
"	L 6 B 39 Hunts add.	
"	B 14 N Highland.	
"	L 5.6 B 32 H C Browns add.	
"	L 21.22.23 B 4 H C Browns 1 st add.	
"	Plat 6 B 35 Harman sub.	
"	1/2 L 22 B 98	E.D.
"	L 7.8. B 260 Clements add.	
"	L 4 B 113	E.D.
"	L 22.23 B 128	"
"	L 9 B 5 Avondale.	
"	L 14.15 B 5	"
Mortgage Deed	W 1/2 L 22 B 2 Bakers Villa	Released B 297 P 500
Release mort.	L 27 B 40 C & E add.	
Mortgage	L 14 B 111	E.D. Released B 297 P 550
Proc of atty	See record	
Trans of Jud	"	
Assignment	1/2 Lease 172-53	
Release Deed.	L 20 B 7 Tronton.	
"	L 21.22 B 80	E.D.
"	L 3.4 B 9 Fairmont	
"	L 7.8 B 181 Stiles add.	
"	"	

GENERAL INDEX, "GRANTEE."

Where Recorded.		GRANTEE.	GRANTOR.	Date of Instrument.			Date of Reception.		
Book.	Page.			Month.	Day.	Year.	Month.	Day.	Year.
173	428	Barnow Minnie	Goddard Richd P	Sep	11	1882	Sep	11	1882
433		Bacon George B	Phelps Alfred C	"	12	"	"	12	"
434		Boydton William B	Spangler Michael	"	"	"	"	"	"
443		Body Henry	Curry Edward S	"	14	"	"	14	"
448		Blood Edward D	Spangler Michael	"	11	"	"	15	"
450		Boyer John N	Lyster Theodore G	"	7	"	"	"	"
453		Bancroft Harriet L	Berger William B	Dec	18	1878	"	"	"
461		Book John Chas	McClure Charles G	Sep	16	1882	"	16	"
474		Bowen Elisha L	Cobb Charles S.	"	"	"	"	20	"
480		Brodeur Theophile	Berger William B	"	21	"	"	21	"
481		Bishop Edward F	Teller Willard	Aug	29	"	"	"	"
484		Brown Samuel C.	Mitchell Charles	Sep	21	"	"	22	"
486		Brown Samuel C. & Louise C	Wronn John B	"	18	"	"	"	"
487		"	Jones James H.	"	21	"	"	"	"
508		Budlong Nancy A.	Kearns John R	"	"	"	"	25	"
509		"	"	"	"	"	"	"	"
512		Bode Sylvia B	Johnston Ott	"	26	"	"	26	"
513		Bursche Emma C	Phelps Alfred C.	"	"	"	"	"	"
527		Boyer John N	Lyster Theodore G	"	25	"	"	30	"
174	273	Bishop Joseph W Jr	Kearman Lou G	"	2	"	"	2	"
283		Bradley Miss Maria	Barnard Phineas J	"	-	"	"	11	"
294		Brown Eleanor M	Denver City	Aug	13	1874	"	18	"
179	55	Barnum Phineas J	Chatfield Isaac W	Sep	16	1882	"	"	"
58		Blood Edward D.	Hallack Epastus F ^{4th}	"	15	"	"	20	"
66		Buchtel Helen M.	Barnum Phineas J	Aug	1	"	"	26	"
175	259	Barth William	Levy Aaron M.	Sep	18	"	"	18	"
261		Benedict & Phelps	Knorr John W	"	19	"	"	19	"
276		Brown Jane C.	Lundstrom Charles A	"	29	"	"	29	"
277		Brown Marven	Dunnell Helen M.	"	27	"	"	"	"
178	406	Brooke Robert	Dedlow Charles	"	1	"	"	1	"
422		Bateman Elizabeth	Keurns Sidney S	"	2	"	"	4	"
427		Boulevard Congl Ch.	Newton Isabella J	"	"	"	"	"	"
430		Burch Oren M.	Cook Alice M	Aug	16	"	"	"	"
432		Bray Joseph	Foshay Rosalia	"	28	"	"	"	"
436		Burlington & Co RR Co	Wachebeuf Jos P	Dec	1	"	"	4	"
440		Barnow Eliza	Curry Josiah P	Aug	5	"	"	5	"
446		Bush Andrew M.	Sadlaw Chas B.	May	2	"	"	7	"
469		Barnow Alida J	McLenn Jeremiah	July	18	"	"	9	"
496		Bristol Willis	Van Riehtofen Jane	Sep	12	"	"	13	"
504		Bristol H P	Harvie M S et al.	Aug	23	"	"	14	"
505		"	Muyburn S F	Sep	13	"	"	"	"

ARAPAHOE COUNTY.

Nature of Instrument.	DESCRIPTION.	REMARKS.
Release Deed.	L 6.7 B 4 Fairmont.	
"	L 14 B 109	E.D.
"	L 37 B 63 Sabathulens ass.	
"	L 25 to 30 B 97 Capitol Hill sub	
"	L 15-16 B 16 Witters 1 st Add.	
"	L 8.9 B 17. L 8 B 18 Downing add.	
"	L 20.21.22 B 153 Stiles add.	
"	L 41.42 B 24 arlington Hts add.	
"	L 14.15 B 31 Hunts add.	
"	L 14.15 B 6 Kountze add.	
"	L 29 to 32 B 132	E.D.
"	L 10 to 13 B 4 Park ave add.	
"	L 18 B 52	E.D.
"	L 17 "	"
"	L 9 B 142	"
"	"	"
"	L 14 B 222 Clements add.	
"	L 2 B 41	W.S.
"	L 16-17. B 17 Downing add.	
Warranty Deed.	Plat 4 B 36 Kearmans sub.	
"	L 9 B 108 P T Barnums sub.	
Ctf of Purchase	L 1.2 Range 21 Tier L Acacia Cemetery.	
2 Deed.	L 1/2 of SW 1/4 Sec 8 T 4 SR 68 W.	
"	L 15.16 B 16 Witters 1 st Add.	
"	L 11.12 B 195	E.D.
Trust Deed.	L 13.14 B 126 L 22 B 62	"
"	See record.	
"	L 14 B 82	E.D.
"	L 25.26 B 42 & E add	Release B 203 Pgs
Warranty Deed.	L 30 B 112	E.D.
"	L 8.9. B 4 Fairmont	
"	L 1 B 1 Kennedys add.	
"	L 22 B 2 Fords add.	
"	Plats 7.8. B 23 Harman's sub.	
"	See record	
"	B 2 Ewing & Leggie's add.	
"	L 13.14 B 5 Town of Brighton.	
"	L 24 to 27 B 2 Central Capitol Hill sub.	
"	See record	
"	L 16.17.18 B 21 Valverde	
"	L 35 B 6 Fairmont	

GENERAL INDEX, "GRANTEE."

Where Recorded.		GRANTEE.	GRANTOR.	Date of Instrument.			Date of Reception.		
Book.	Page.			Month.	Day.	Year.	Month.	Day.	Year.
178	544	Bombenger Sarah M.	Thresher Susan A.	Apr	2	1881	Sep	18	1882
	546	Bray J	Mathews M B	Sep	18	"	"	19	"
	570	Bates Andrew	Geramann Augustus C.	"	21	"	"	21	"
	584	Bray Joseph	Harmer AR et al.	"	22	"	"	22	"
	585	Bancroft James	Korintze Augustus	Aug	7	"	"	"	"
	592	Bernick Emma	McCullough M S	Sep	21	"	"	23	"
	595	Beckwith Herman	Von Richthofen Jane	"	22	"	"	"	"
	619	Barton Elias R	Granger Alvan C	"	20	"	"	26	"
	621	Brown Samuel C.	Worm David G	"	25	"	"	"	"
	627	Bollers Bernard H	Curry Edward S	"	"	"	"	27	"
180	3	Bruback Theodore	Wood Levi et al.	"	29	"	"	29	"
	7	Bingham A D.	Welsh Mary J	"	21	"	"	30	"
	16	Barton Elias R.	George Clara C.	"	30	"	"	"	"
182	290	Brinkhaus Paul Hugo	Schueler Frederick	"	1	"	"	1	"
	291	"	Clark William H	"	1	"	"	1	"
	292	"	Glave Paul C.	"	1	"	"	1	"
	303	Branford Ralph	Williams Irving et al	May	6	"	"	5	"
	309	Brinkhaus Paul Hugo	Schlesener George	Sep	7	"	"	7	"
	311	Bernard Mrs Sadie	Eaton John B	"	"	"	"	8	"
	319	Bode Henry	Nichols James H	"	8	"	"	9	"
184	37	Baughman Joseph J	Gilbert William	"	14	"	"	18	"
	69	Bridge John L	Gilson Robert H et al	"	21	"	"	25	"

ARAPAHOE COUNTY.

Nature of Instrument.	DESCRIPTION.	REMARKS.
Warranty Deed	See record.	
"	Plat 7 B 8 Harmon sub.	
"	L 1 to 4 B 17 Schminers Add.	
"	See record.	
"	L 15 B 8 Whiteville add.	
"	L 25 B 24 McCulloughs Add	
"	L 45 B 3 Richthofens Add to Valverde.	
"	L 10. 11 B 4 H & R Add.	
"	L 4 B 175	E D.
"	L 27. 28 B 21 Riverside Add.	
"	L 34. 35 B 34 Park Ave add.	
"	L 35. 36 B 63 Tabathulans Add.	
"	L 24. 25 B 61 C & E add.	
Trust Deed.	L 15. 16. 17 B 2 Brinkhaus Add.	
"	L 14 to 17 B 1	Released B 223 P. 241 B 258 P 379.
"	L 18 19. 20 B 2	
"	Part L 12 B 147	E D. Released B 323 P. 139.
"	See record.	
"	Part L 21 B 4 Knox & Curriers sub.	Released B 203 P 48
"	L 16 to 20 B 1 Whiteville add.	" " 223 " 509
"	L 3. 4 B 165 So. Div of Capitol Hill	Released B 203 P 99.
"	L 13 to 16 B 180 Clements Add.	" " 203 " 350

GENERAL INDEX, "GRANTEE,"

ARAPAHOE COUNTY.

[illegible]

GENERAL INDEX, "GRANTEE,"

ARAPAHOE COUNTY.

GENERAL INDEX, "GRANTEE."

ARAPAHOE COUNTY.

Where Recorded.		GRANTEE.	GRANTOR.	Date of Instrument.			Date of Reception.		
Book.	Page.			Month.	Day.	Year.	Month.	Day.	Year.
36	369	Capps J. J.	Dellmarina Mrs H	Decr	9	1881	Jan'y	23	1882
137	320	Cody James	Johnson Edward L	"	19	"	"	16	"
	331	Cathkins Merriam A. Truste	Second Cong Church of Denver	Jan'y	18	1882	"	24	"
119	630	Cannon Geo L Jr	Welch Mary J.	"	3	"	"	3	"
	640	Castle Adeline E.	Graham Austin J.	"	"	"	"	"	"
150	7	Clancy Henry	Cook Wm J.	"	14	"	"	11	"
	21	Carter John A.	River Edward A.	"	"	"	"	5	"
	119	Chillman Maria	Cook William J.	May	9	1881	"	7	"
	54	Clemons Stephen T	Kennell L. J.	Jan'y	6	1882	"	"	"
	69	Collia Elizabeth H	Winnell Cornelius	"	11	"	"	9	"
	121	Clough John A	U. S. Ore Separating Co	Dec	19	1881	"	12	"
133		Congregation Emmanuel	Hosta Solomon et al	"	8	"	"	"	"
114		Cooler Josephine L	Kennedy Sarah J.	May	23	"	"	13	"
162		Chandler Sophia M.	Union Lodge No 1 I.O.O.F.	Jan'y	13	1882	"	14	"
153		Carico Louisa J.	McMann Robert H.	Oct	8	1881	"	17	"
186		Carris Elizabeth	Evans John	Jan'y	17	1882	"	"	"
210		Cox Samuel M.	Daily John L	Dec	12	1881	"	19	"
219		Chittenden Jennie L	Evans John	"	9	"	"	"	"
245		Cook John	Russell Albert H	Jan'y	21	1882	"	21	"
246		Cristen Anna E.	Irish Archie C.	"	14	"	"	"	"
269		Cree Mary B.	Carris Elizabeth	"	18	"	"	23	"
274		Chase Wright Charles	Scudamore Master J.	"	23	"	"	"	"
277		Cline L. C.	Cline M. A.	"	14	"	"	24	"
343		Coley Grace	McH John	"	26	"	"	26	"
374		Cole Henry	Parkhurst Lemuel W	"	"	"	"	17	"
376		Clark Anna C.	Blake Joseph A	"	27	"	"	"	"
377		Copley John L.	Wilson Eliza	"	"	"	"	"	"
335		Chapman George	Bostler Myra	"	"	"	"	"	"
317		Cramer Matten	Wisbett Wm P.	"	28	"	"	28	"
351		Clancy Margaret.	Mullins Ellen	"	27	"	"	28	"
355		Cronch Smith W.	Fisher Susan A	"	28	"	"	30	"
356		Critch Smith W.	Todd Wm D	"	27	"	"	"	"
363		Crumm George A	Puller Horace	Oct	24	1881	"	"	"
365		Capps Thomas J.	McCallister Julia T.	Jan'y	30	1882	"	"	"
368		Cooper Ida M	Berrin Lewis K	Oct	1	1879	"	"	"
383		Castle Phoebe A ^m Horace	Moss Flora	Jan'y	31	1882	"	31	"
394		Cross John M	Kull Amelia J et al	Oct	17	1879	"	"	"
153	345	Coverd George	Holzman Joseph	Dec	31	1881	"	11	"
354		Claughton Geo W.	Claughton Thomas A.	Jan'y	5	1882	"	5	"
365		Chillman John A ^m Maria	Johnson Gilbert	Dec	23	1881	"	7	"
376		Cline Wm H.	Anderson John C	Jan'y	9	1882	"	10	"

Nature of Instrument.	DESCRIPTION.	REMARKS.
Mortgage Deed	L 29 B 15 Garden Add	1497 323
Mortgage	See Record	1447 — 134
"	L 3 H B 49 C ^m E Add.	
Mortgage Deed	L 10 B 76 " "	
"	L 8 g B 22 Arlington Heights	
Special "	L 19 Mean Lake Subdiv	
"	L 10 H 12 B 8 H ^m R Add	
Special "	L 15 19 B 8 San Rafael	
"	Part L 1 23 B 8 Broadway Terrace	
"	L 13 H 15 B 7 San Rafael Add	
"	See Record	
"	L 14 15 16 B 16 Partly Stiles Partly Tappan Add	
"	L 7 B 1 Kennelys Add	
"	L 17 28 B 10 Marion Add	
"	L 3 H B 4 Evans Add	
"	L 19 20 B 45 " "	
"	L 11 B 8 Broadway Terrace	
"	L 12 13 B 45 Evans Add	
"	See Record	
"	L 5 B 18 Elmwood	
"	L 5 B 196	E.D.
"	L 9 10 12 B 17 Bays Subdiv	
"	L 11 B 37 C ^m E Add	
"	Prof Wm of SW 1/4 of SW 1/4 Sec 29. 3. 68 W.	
"	L 25 26 B 33 Herbs Add	
"	L 3 B 17 H Witter M.D Add	
"	L 17 18 B 23	E.D.
"	L 12 13 B 3 Fairview	
"	See Record	
"	Part L 3 B 4 H Witter M.D Add	
"	L 40 B 9 1 st Add to Fronton	
"	L 46 B 9 Partly Fronton Partly 1 st Add to Fronton	
"	L 14 15 B 33 Dornings Add	
"	L 26 27 B 13 McCalloughs Add	
"	L 19 20 21 B 23 C ^m E Add	
"	See Record	
"	"	
Release Deed	L 8 B 7	E.D.
"	McH Dec 11 4. 68 W.	
"	L 12 23 B 15 Witters 1 st Add to P.	
"	L 30 31 32 B 9 H Witter Add to P.	

GENERAL INDEX, "GRANTEE."

ARAPAHOE COUNTY.

Where Recorded.		GRANTEE.	GRANTOR.	Date of Instrument.			Date of Reception.			Nature of Instrument.	DESCRIPTION.	REMARKS.
Book.	Page.			Month.	Day.	Year.	Month.	Day.	Year.			
153	347	Colver Josephine L	Kennedy Silas I	June	13	1882	June	13	1882	Release Deed	Lg B1 Kennedys Add	
	116	Cleland Jennina	Wiles Otis O.	"	18	"	"	18	"	"	Lm. 12 B20	E.D.
	1173	Curran Joseph	Jedd Wm D	"	19	"	"	19	"	"	L78.29.30. B12 Gustons Add	
	1143	Chauwright Charles	Higgins Latham I	"	21	"	"	23	"	"	Lg. 10. B14 Kurits Add.	
	1146	Carmichael Daniel H	Jones James H	"	23	"	"	"	"	"	See Record	
	1149	"	"	"	"	"	"	"	"	"	"	
	1156	Cooper Alexander L	Witten Kiram	"	24	"	"	24	"	"	L77. 20 B6 Hunter Add	
	1158	Cochran Ezeriah O.	Goldborough Lucile	July	11	1881	"	25	"	"	Lg Part Lm. B34 C. 6 add	
155	161	Clark Wm	Daba Augusta I	Dec	31	"	"	3	"	Trust Deed	L31. B69	E.D. Released B163 P492
	166	Clark Wm J.	Jenkins Evan D	Nov	25	"	"	11	"	"	L16. 19 B16 Derrings MD Add	
	175	Clark John H.	Waugh Derriman	Jan	7	1882	"	7	"	"	L77. 25 B209	E.D. Released B 255 P. 426.
	185	Callister John	Dennuth Edward J.	"	13	"	"	13	"	"	L78 B183 Stiles Add	Released B203 P. 133
	2110	Colo West & Invest Co	Wick Hannit M Wm	"	5	"	"	6	"	"	L25 Part Lm B93	E.D. Released B773 P. 521
	2112	"	Smith Agnes	"	20	"	"	20	"	"	Lg B92	" Released B773 P. 451
	2113	"	Ree John D	"	17	"	"	"	"	"	Block 18 Gullops So Broadway Addition	Released B223 P. 5
	2114	"	Anderson George I.	"	"	"	"	"	"	"	Block 34 " " "	Released B214 P. 625
	2115	"	Carmichael Daniel H	"	23	"	"	23	"	"	See Record	Released B214 P. 99
	2116	"	Wheeler John C.	"	5	"	"	25	"	"	Lg B. 218. Add L5. 6 B20 Kylo Park Add	Released B213 P. 34
158	173	Collins Edward H.	Hansen P. W.	"	14	"	"	14	"	Assignment	See Record	
	133	Cook M.B.	Hussey Thomas J.	"	18	"	"	18	"	Sale of Property	"	
	139	Crater Kutton	Mistell Wm B.	June	9	1881	"	22	"	Agreement.	L13 Part Lm. Pices Add.	
159	166	Curray Edward I.	Stebbins Wm R	Dec	31	"	"	11	"	2d Add	See Record	
	167	"	Leaze Auguste	"	"	"	"	"	"	"	"	
	178	Crisman Stephen D	Daily John L	Jan	6	1882	"	7	"	"	"	
	183	Curray Edward I	Hopkins Melissa J.	"	11	"	"	10	"	"	L6. 9 B240	W.D.
	200	Clifford Michael D	Lorenson Montague R	Sept	26	1874	"	16	"	"	L77. 28. 29 B41	E.D.
	202	Crase George W.	Crase A Bourne W J.	Nov	23	1881	"	17	"	"	L77. 4. 28 B28 Schimms Add	
	203	Crase John H.	Crase A Bourne W Scott.	"	"	"	"	"	"	"	L10. 16. 17. 21 B28 Schimms Add	
	204	Crase A Bourne	Crase Geo W John F.	"	"	"	"	"	"	"	L3. 6. 9 B28	" "
	210	Curray Edward I.	Tallant William	Jan	11	1882	"	18	"	"	L78. 29. 30 B36	" "
160	7	Crocker Annie	Den Land & Imp Co	Dec	14	1881	"	16	"	Warranty Deed	L25 Part Lm B 14 Fairmont	
	9	Crocker John	"	Jan	16	1882	"	18	"	"	L33. 34. B4 West Elgria	
	11	Cummins Lafayette	"	"	24	"	"	24	"	"	L3. 4. 5 B11 Elgria	
161	112	Crichton Lawrence	Rhoades Silas W. P.A.	Nov	11	1881	"	5	"	"	See Record	
	141	Clarke Rufus	Platte Land Co	Dec	20	1881	"	12	"	Deed	Ely W. 114 Sec 23. 5. 6. 7. 11	
	147	Cody James	Wilson Cadwallader	Nov	5	"	"	16	"	Trusts Deed	See Record	
	149	"	Keyl Geo E et al	"	"	"	"	"	"	"	"	
	152	"	Robinson Wm D	"	"	"	"	"	"	"	"	
165	2	Codt West & Invest Co	Roth Adeline	Jan	25	1882	"	26	"	Trust Deed	Blocks 2. 10 Trenton	Released B 214 P. 606
	13	Cook Wm J.	Griffin Charles H	"	27	"	"	31	"	"	Lm. 25 B16 Derrings MD Add	Released B 825 P. 383
166	250	Cottrell Thomas J.	Boyd Sarah J.	"	11	"	"	11	"	"	L3 B34 Schimms Add	Released B163 P. 433

GENERAL INDEX, "GRANTEE."

ARAPAHOE COUNTY.

Where Recorded.		GRANTEE.	GRANTOR.	Date of Instrument.			Date of Reception.			Nature of Instrument.	DESCRIPTION.	REMARKS.
Book.	Page.			Month.	Day.	Year.	Month.	Day.	Year.			
166	252	Cook, William J.	Clancy Henry	Jan	4	1882	Jan	4	1882	Final Deed	L 19 Mead Lake Subdivision	Released B 203 L 503
	265	Chapman Sarah J	Bruss Thomas J	"	5	"	"	5	"	"	L 67 B 69 Park Add. L 67 B 9 Hunter Add	" " 245 " 401
	267	City Sur "Lean Assen	Haller Jenny	"	"	"	"	6	"	"	L 5.6 B 72 C " E Add	" " 258 " 369
	268	City Sur "Lean Assen	Woodbury Frank S.	"	6	"	"	"	"	"	Und L 11 B 15 B 9 Schinners Add	Released B 73 L 319
	277	Cooper J. A.	Crow Jennie M.	"	7	"	"	7	"	"	L 16.6 B 105	E.D. " " 243 " 121
	279	Quarter Catherine A.	Johnson Egbert.	"	"	"	"	9	"	"	L 5.6 Block "B" So Subdiv Evans Add	" " 293 " 29
	303	Colorado Sur "Lean Assen	Linnia Peter	"	12	"	"	12	"	"	L 17 B 79 C " E Add	
167	13	"	Chandler Sophia M.	"	13	"	"	14	"	"	L 77. 28 B 10 Union Add	Released B 323 L 333
	30	Clise M.H.	Busey Edwin	Oct	29	1881	"	18	"	"	L 9. B 72 C " E Add	Released B 15 L 601
	66	Chewer Charles J.	Einhardt John H.	Jan	24	1882	"	24	"	"	L 11. 12 B 103	E.D. Released B 213 L 573
	67	Cahill Julia	Halligan James	"	"	"	"	"	"	"	Und L 31. 32 B 6 Trenton	Released B 203 L 454
	90	Levine Mattie A.R.	Lanz Alexander S.	"	25	"	"	27	"	"	L 16. 17 Leollins Add	Released B 203 L 454
	115	Cowan E.R.	Carter John D.	"	23	"	"	31	"	"	L 10. 4 11 B 8 A " R Add	
105	101	Clayton George W.	Riverside Cemetery Assn	Feb	6	"	Feb	6	"	Certificate	L 116 B 7 Riverside Cemetery.	
	102	Curry George W.	"	"	18	"	"	18	"	"	L 1/2 L 167 B 9	
	103	Cannons O.R.	"	Oct	12	1881	"	27	"	"	M 1/2 L 44 B 1	
137	355	Clayton Geo W.	Clayton Geo W	Feb	7	1882	"	9	"	Release Deed.	See Record	
	368	Campbell Ernest L	Campbell Enos.	"	"	"	"	24	"	Rel Mtg Deed.	L 17 L 22 B 91	E.D.
150	423	Carter Catharine A.	Barth Moritz	Feb	2	1882	"	12	"	Warranty Deed	L 25 B 182 Stiles Add.	
	450	Cliff Wm.	Evans William G	"	4	"	"	11	"	"	L 22 B 1 River Front	
	457	Canaher Francis	Greger Nicholas	"	"	"	"	"	"	"	L 3 B 14 Summers 2nd Add.	
	473	Cooper Henry D.	Daley William M	Jan	31	"	"	7	"	"	L 4.5 B 14 Lake Archer Sub. E. near 8 ft.	
	475	Chilcott Clarence M.	Goodspeed Jos H.	"	26	"	"	"	"	"	A 1/2 of NW 1/4 of NE 1/4 Sec 30 T 3 S R 68 W	
	479	Clough John A.	Hoffer Catharina	"	27	"	"	8	"	"	See record.	
	484	Cornell Mrs Kate	Barth William	Feb	8	"	"	"	"	"	L 26. 27. B 83 Davis Add.	
	487	Cornelock Fred	Pittle Richard S	Nov	15	1881	"	"	"	"	Wend L 15. 16. 17 B 1 Littleton	
	500	Collins John	Wilcox Philip P	Feb	8	1882	"	9	"	"	L 11. B 133 E.D.	
	501	Campbell Jeannie S	Whitett Emma C	"	"	"	"	"	"	"	L 1. 2 3 B 25 Arlington Heights Add.	
	502	Courvoiser Auguste	Byers Elizabeth M.	"	9	"	"	"	"	"	L 37 to 48 B 38 Byers Sub.	
	511	Costello James J	Potter Eliza J et al	"	8	"	"	10	"	"	L 29. 30 B 209	E.D.
	513	Chapman Lillian J	Kingie Morris	"	10	"	"	"	"	"	L 30 + part L 29. B 118 Storey + Appletons Add.	
	522	Crouch Smith W.	Todd William D.	Jan	27	"	"	11	"	"	L 46 B 9. Fronton + 1st Add to Fronton.	
	539	Crater George.	Kelley Walter J	Feb	13	"	"	13	"	"	L 5 B 59 Evans Add.	
	540	Christie Annie M	Ewing Josiah P	Jan	14	"	"	"	"	"	B 25 Gallups So Broadway Sub	
	559	Cotton Harriet L	von Richthofen Jane	Feb	13	"	"	14	"	"	L 1. 2 B 1 Richthofens Add to Lake Archer Sub.	
	599	Clarke Thomas.	Hallack Ernest Fred	"	15	"	"	16	"	"	L 3. 4 B 24	E.D.
	606	Blegg Mary	Linnon Elizabeth F	"	"	"	"	17	"	"	L 27. 28 B 25 H. C. Browne Add. 2nd.	
	607	Crean Anna.	Crean William J.	"	17	"	"	"	"	"	L 12. 13 NW 1/2 L 11 B 48 part in Storey + Appletons Add. C. E. Ass.	
	618	Colorado Land & Mining Assn	Sedam Clara F	"	16	"	"	"	"	"	L 9. 10 B 261 Clements Add.	
	619	"	Sedam Walker Y	"	"	"	"	"	"	"	L 11. 12 B 261	
	627	Curry Edward J	Anthony Scott J	Dec	29	1881	"	18	"	"	See record.	

GENERAL INDEX, "GRANTEE."

ARAPAHOE COUNTY.

Where Recorded.	Book.	Page.	GRANTEE.	GRANTOR.	Date of Instrument.			Date of Reception.			Nature of Instrument.	DESCRIPTION.	REMARKS.
					Month.	Day.	Year.	Month.	Day.	Year.			
	150	638	Cook. William J	Obbelt Mary	Feb	15	1882	Feb	18	1882	Warranty Deed.	L 22 B 21 Downings Add to	AD
	153	525	Capelli Maria Anna	Cella James	"	2	"	"	4	"	Release Deed.	Front 1/2 L 1. 2. B 2 Kasserians Add.	
		528	Cross John M.	Pearce Julius	"	1	"	"	4	"	"	Part L 12 B 9	WD.
		537	Coffran Mrs J. S.	Goddards Richard P	"	4	"	"	6	"	"	L 10. 11 B 12 Fairmont.	
		546	Cass George W	Berkey John M.	Jan	-	"	"	7	"	"	See record.	
		553	Cummings Mary H	Stevens Isaac M.	Feb	8	"	"	8	"	"	L 24 B 28 Hallacks pub of Witters 1 st Add.	
		555	Crane. Darius F.	Dailey John S	"	7	"	"	"	"	"	S E 1/2 L 5 B 30	WD.
		567	Cassell. Alonzo F	Stevens Isaac A	"	10	"	"	10	"	"	L 20 B 20 C & C Add.	
		605	Collins Jane.	Sprague Mira R	"	17	"	"	18	"	"	L 26 B 135	EA.
		609	Corlett William H	Currier George W	"	18	"	"	"	"	"	L 9 B 187. Stiles Add.	
		610	Corlett H. H.	"	"	"	"	"	"	"	"	"	"
		617	Carpenter Jean Cho.	Jones James H.	"	20	"	"	20	"	"	L 20 SW 1/2 L 21 B 120 part in Stiles part Shaffenburg add	
		628	Clinton Cora M.	Carpenter Job A.	"	-	"	"	23	"	"	L 29. 30 B 144 Clements Add.	
		630	Connelly David.	Spangler Michael	"	23	"	"	24	"	"	Part L 17. 18 B 69	EA.
		634	Cavanaugh Catharine A	Sprague Mira R.	"	24	"	"	"	"	"	L 6 B 13 Witters 1 st Add.	
158	176	Cramer W. H. H.	Hittson J J.	"	-	-	-	"	1	"	Pow. of Atty	See record	
	185	County of Arapahoe	Sittsen Char. W.	"	Feb	6	1881	"	6	"	Cancellation of Lease.	SW 1/4 of N E 1/4 Sec 15 T 4 S R 68 W.	
	213	Cuthbert Lucius M.	Holcott Henry R.	"	"	11	1882	"	18	"	Pow of atty.	L 17. 18 B 99 City of Denver.	
	222	Carara Louis	Ramboz Louis.	Jan	24	"	"	"	24	"	Title Bond.	Land in S E 1/4 Sec 7. & in N 1/2 Sec 18 T 3 S R 68 W.	
	222	Carara Joseph	"	"	"	"	"	"	"	"	"	"	"
	222	Carara Dennis	"	"	"	"	"	"	"	"	"	"	"
	222	Cortie William J	Bates Joseph E	Feb	23	"	"	"	25	"	Lease.	See record.	
159	249	Cree Mary B.	Cree John.	"	"	2	"	"	2	"	2 C Deed.	L 7. 8 B 8 Summers 1 st Add.	
	251	Capelli Angelo.	Stebbins Am. R.	"	"	1	"	"	"	"	"	See record.	
	256	Crisman Obed	Bedford Edward L	"	"	2	"	"	4	"	"	L 4 B 5	AD.
	257	"	Smith William H	"	"	"	"	"	"	"	"	"	"
	262	Clough John A.	Koffer Catharina	Jan	27	"	"	"	8	"	"	See record.	
	281	Cayle Eliza	Cooper Albert	June	7	1881	"	"	14	"	"	Tr L 13 B 19 in part N S formerly known as Highland.	
	282	"	Slaughter William M.	Feb	24	"	"	"	"	"	"	L 14 B 17 Highland now in AD.	
	283	"	Birford E J	Mar	14	1882	"	"	"	"	"	Tr L 12. 13 B 19 AD by in an Congressional Grant.	
	284	"	Smith William	Mar	10	1881	"	"	"	"	"	L 13. 14 B 19	"
	285	"	Matthews E J	"	15	"	"	"	"	"	"	L 14 B 19	AD.
	287	Ludney William J	De Feore Owen E	Feb	13	1882	"	"	15	"	"	See record.	
	309	Cole Queen V	Bryant Wm H	"	23	"	"	"	24	"	"	L 1 B 3 AD.	
160	22	Coffran Mrs J. S.	Denver Land & Imp Co	Jan	5	"	"	"	2	"	Warranty Deed.	L 10. 11 B 12 Fairmont.	
163	7	Cannon Helen C.	Spangler Michael	Feb	27	"	"	"	27	"	Release Deed.	L 13. 12 1/2 x 125 ft L 14 B 8 Hunts Add.	
	20	Cochran Ada H	Bigler Jacob A J	"	3	"	"	"	28	"	"	L 9. B 68 C & E Add.	
165	15	Cherry Barbara.	Louguenhein Louis P	"	1	"	"	"	1	"	Trust Deed.	L 22 B 41	EA. Release B 183 B 206
	33	Cathew John.	Duthie John et al	"	6	"	"	"	6	"	"	L 19. 20 B 13 Witters 1 st Add.	" " 183 B 332
	43	Chilcott Clarence M	Williams Thos S	"	7	"	"	"	9	"	"	See record.	" " 213 " 332
	53	Cowan Edwin R	Reiche Albert.	"	10	"	"	"	11	"	"	L 11. 12 B 5 1 st Add to Dorton.	Release Deed Page

GENERAL INDEX, "GRANTEE."

ARAPAHOE COUNTY.

Where Recorded.		GRANTEE.	GRANTOR.	Date of Instrument.			Date of Reception.		
Book.	Page.			Month.	Day.	Year.	Month.	Day.	Year.
164	225	Chillen John H.	Chillen James C.	Jan	28	1882	Feb	9	1882
	271	Cline Frederick W.	Kamuel John R.	Feb	23	"	"	23	"
165	74	Cook William T.	Obbelk Mary.	"	15	"	"	18	"
	96	Carthrew John.	Turner Margaret	"	25	"	"	27	"
	107	Cook William T.	Erickson Solomon	"	27	"	"	"	"
167	164	Colorado Savings & Loan Assn.	Pisks Edward.	"	6	"	"	7	"
	208	Church John B.	Friedberg Paulina	"	13	"	"	13	"
	229	Cole Henry	Bister M.	"	14	"	"	15	"
	261	Carahan Francis	Cooper Henry D.	"	18	"	"	18	"
	313	City Savings & Loan Assn.	Kroock Rudolph.	"	25	"	"	25	"
168	1	Cook Diathea & Lucy H.	Fahringers Alice A.	"	16	"	"	18	"
	13	Cobb Frank M.	Mullin Barbara E. et al	May	6	1880	"	20	"
	30	Clegg George H.	Comeroy Lucy A.	Feb	13	1882	"	21	"
	44	Chamberlin Alice T.	Aiken William W.	"	20	"	"	23	"
	46	Cooper Amanda.	Webber Sidney C.	Sep	14	1881	"	"	"
	55	Central Christian Church of	Brown Jane C.	Feb	21	1882	"	"	"
	66	Carroll G.M.	Fisk Archie C.	"	23	"	"	24	"
	80	Cassidy Mary	Von Richthofen Jane	"	24	"	"	"	"
	84	Carter Russel C.	Cavanaugh Catherine A.	"	"	"	"	"	"
	109	Cullen Catherine	Smith William A.	"	14	"	"	25	"
	113	Callins Patrick S.	Gilpin William	"	22	"	"	27	"
	116	Carroll Anna.	Fisher Susan A.	"	8	"	"	"	"
	117	Cage Auguste	Hard Bridget	"	27	"	"	"	"
	118	Cooper Henry D.	Carahan Francis	"	14	"	"	27	"
	140	Cuzzetta Thomas.	Cardillo Frank.	"	28	"	"	28	"
	143	Carle Adelia E.	Whittlesy Frederick	"	"	"	"	"	"
176	4	City National Bank.	Cross I. C.	"	"	"	"	27	"
	10	Collins David	Wright Edward P.	"	25	"	"	28	"
	14	Cook William T.	Erickson Solomon.	"	27	"	"	"	"
44	592	Carlton David R.	Burlington & Co. R. & Co.	Mar	18	"	Mar	18	"
	593	Caunter Henry	Dexter Mary	"	30	"	"	30	"
137	398	Clay Mary Belle.	Sprague Miria R.	"	1	"	"	21	"
	400	Congregation Emmanuel Trust of	Alexander James G. et al	"	25	"	"	27	"
155	248	Cole Mortgage & Investment Co.	Mullen Walter P.	Feb	28	"	"	6	"
	250	"	Black Rudolph J.	Mar	"	"	Mar	28	"
158	239	Coillthirst Alameda & Alice	Hunt Alex C.	Dec	24	1880	"	6	"
	260	Capelli Maria Ann	Sonshine & Schneider	Mar	15	1882	"	15	"
	260	Capelli Angelo	"	"	"	"	"	"	"
	275	City National Bank.	Newcomb James H. et al	"	16	"	"	16	"
	281	Cook Harriet A.	McKee J. C.	"	25	"	"	25	"
	288	Christen William	Darrow & Co.	Jan	21	"	"	27	"

Nature of Instrument.	DESCRIPTION.	REMARKS.
Deed.	L 14 B 14 Swansea.	
Trust Deed.	S E 1/4 of NE 1/4 Sec 31 T 3 S R 68 W.	Released B 933 P. 19
Trust Deed.	L 12 B 16 Downings Add to A.D.	Released B 758 P 639
"	L 11. 17 B 16 H. Witters Add.	Released B 243 P 177
"	L 5. 6 B 6 Downings Add to A.D.	" " 268. 625.
"	L 19. 20. 21 B 116 Stiles Add.	" " 283. 407
"	L 19 & 1/4 L 20 B 87 S & A Add.	Released B 255 P 287
"	L 33 B 9	W.D. Released B 243 P 156.
"	L 3 B 14 Summers 2nd Add.	" " 213. 403.
"	L 56 B 7 H & R Add.	" " 223. 253
Warranty Deed.	L 9 & A 1/2 L 10 B 8 1st Add to Arlington Heights.	
"	Trd L 16 B 3 Mullins Add.	
"	B 9. 10. 15. 16. Someroye Co Broadway Sub.	
"	L 11 B 45 Evans Add.	
"	L 20 B 5 San Rafael Add.	
"	See record.	
"	L 19. 20. B 10 Elmwood Add.	
"	L 3. 4 B 1 Burlington	
"	L 6 B 13 Witters 1st Add.	
"	S 1/2 NE 1/4 SE 1/4 & S 1/2 SE 1/4 Sec 20 T 3 S R 67 W.	
"	L 1. 2 B 14 Park Ave Add.	
"	L 24. 25 B 7 Fronton & 1st Add to Fronton.	
"	See record.	
"	L 3 B 14 Summers 2nd Add.	
"	1/2 L 29 B 12 Gastons Add.	
"	See record.	
Trust Deed.	L 16 to 20 B 13 Town of Highland.	Released B 163 P 204
"	L 5. 6 B 65 H. C. Browns Add.	
"	L 5. 6 B 6 Downings Add to	A.D. Released B 758 P 387.
Mech Lien	See record.	
"	L 10. 11 B 14 Fairmont.	
Release Deed.	L 9. 10. 11 B 13 Kasserimans Add.	
Mortgage Deed.	L 13 to 20 B 64 C. & E. Add.	
Trust Deed.	L 3. 3. 34. 37. 38 B 28 Park Ave Add.	Rec B 163 P 314
"	Sly 25 by 132 ft L 3 B 67	W.D. " B 248 P. 163
Bond for Deed.	L 33. 34 B 34 Hunts Add.	
Sat of Jud	See record	
"	"	
Ct of Levy	B 14. 15. 16 Collin Highlands	
Bond for Deed.	20 ac known as McKees 2nd Add.	
"	L 27 & A 1/2 26 B 5 Hyde Park Add.	

GENERAL INDEX, "GRANTEE."

ARAPAHOE COUNTY.

Where Recorded.		GRANTEE.	GRANTOR.	Date of Instrument.			Date of Reception.			Nature of Instrument.	DESCRIPTION.	REMARKS.
Book.	Page.			Month.	Day.	Year.	Month.	Day.	Year.			
157	323	Carmichael Daniel F	Evans John	Mar	7	1882	Mar	7	1882	2 Coed	P8 B58 Evans add.	
	371	Cole Henry	Gray & Eicholtz	"	23	"	"	23	"	"	P10.11.12 B15 Hunts add.	
	383	Clemens Joseph E	Fisk Archie C.	"	27	"	"	28	"	"	P2 to 17 B36 Witters 1st add.	
	384	"	Graham John W	"	"	"	"	"	"	"	"	
	390	Cole Hattie E	Miles Alfred H	"	17	"	"	31	"	"	P6 B3 A.S.	
160	46	Clifford Margaret	Denver Land & Imp Co	Feb	25	"	"	4	"	Warranty Deed	P41.42 B1 West Elyria.	
	49	Carlson Daniel	"	Mar	6	"	"	7	"	"	P5 B2 Fawcett.	
	536	Cogswick Ella G	Snyder Stephen O. Wm. Mar.	"	1	"	"	1	"	"	P21.22 B11 Union add.	
	537	Cowie Alexander	"	"	9	"	"	10	"	"	P26.27 B3	
163	32	Crowley John C.	Morrison A M	Feb	21	"	"	2	"	Release Deed	P9 B26 Cr E add.	
	37	Clay Belle.	George Thomas.	Mar	1	"	"	"	"	"	P9.10 B30 Cr E add	
	38	Clay Mary B	Sprague Miss R	"	1	"	"	2	"	"	P7 to 14 B30	
	65	Chandler Thoms J	Sleeth E B	"	6	"	"	7	"	"	P7 B28	W.D.
	83	Culbertson Stephen	Witter John A.	"	8	"	"	8	"	"	P20 B14 Witters add.	
	84	Carmichael Daniel F	Brown Charles H	"	6	"	"	"	"	"	P5 to 8 B58 Evans add.	
	96	Cross Isaac C.	Landon Sam S	"	9	"	"	9	"	"	P3 B8 Whitsett add.	
	113	Crater George E	Salomon Fred J	"	13	"	"	13	"	"	P4 B46	E.D.
	135	Cooke John	Blood James H	"	15	"	"	16	"	"	P27.28 B37 Cr E add.	
	146	Carpiot Frederic	Patterson Chas B	"	17	"	"	17	"	"	P5 B69	E.D.
	153	Curry Edward S	Spangler Michael	"	"	"	"	18	"	"	P25.26. B36 Cr E add.	
	185	Collins Jane	Sprague Miss R	"	23	"	"	23	"	"	P6 B166	E.D.
	189	Coates Robert S	Richardson Cyrus F.	"	24	"	"	24	"	"	P15 to 4 ft P16 Gabathuler add.	
	200	Canfield Florence W	Cooper J A.	"	25	"	"	25	"	"	P1.4 B13 Potter Highlands.	
	203	Cross J C	Matthews O L	"	11	"	"	27	"	"	P16 to 20 B13 Highland	
	204	"	Waters Geo H	"	10	"	"	"	"	"	"	
	236	Carmann Leo	Kountze Charles B	"	29	"	"	31	"	"	P3.4 Bk B So sub of Evans add.	
164	314	Crane M H	Harman Lou G	"	4	"	"	6	"	Warranty Deed	Plat 6 B1 Harman's Sub.	
	320	Cole Mtg & Investment Co	Denver Auditorium & Casino	Feb	18	"	"	8	"	Trustee Deed	P29.30 B48	E.D.
	383	Cross R T	Harman Lou G	Mar	2	"	"	14	"	Warranty Deed.	Plat 10 B40 Harman's Sub.	
	383	Clander Mrs Martha.	"	"	10	"	"	15	"	"	" 7 B38	
	391	Curry C. F. V.	"	"	11	"	"	"	"	"	" 3.4 B46	
	402	Carr Charles	"	"	14	"	"	18	"	"	" 8 B39	
	407	Cole Mtg & Investment Co.	Wilboord James F	"	13	"	"	"	"	Trustee Deed.	P28.29 B137	E.D.
	428	Cuyler Emma W	Harman Lou G	"	2	"	"	23	"	Warranty Deed	Plat 7 B27 Harman's Sub.	
	430	Cole Henry	Donnan Alexander.	"	18	"	"	24	"	Special	S44 ft L11 B32	W.D.
	440	Colorado Iron Works	Ebert Mary J et al.	"	14	"	"	27	"	Admrs Deed	See record	
165	104	Cook William J	Gorringe William	Jan	19	"	"	1	"	Trust Deed.	P1 to 5 B16 Downings add to A.D.	Released B 268 P 531.
	105	"	Joneson Anders Johan.	Feb	17	"	"	1	"	"	P20. B8	Released B 233 P. 511
	111	"	Tunnehill Lamartine A	Dec	24	1881	"	2	"	"	" B16	
	112	"	Camp William A	Feb	20	1882	"	"	"	"	P5 B10	Released B 268 P 511.
	113	"	Winters Joshua W	Dec	19	1881	"	"	"	"	P26 B10	" 420 202

GENERAL INDEX, "GRANTEE."

Where Recorded.		GRANTEE.	GRANTOR.	Date of Instrument.			Date of Reception.		
Book.	Page.			Month.	Day.	Year.	Month.	Day.	Year.
165	114	Cook William T	Crawford James	Dec	1	1881	Mar	2	1882
	115	"	Buckley Anna et al	Mar	1	1882	"	"	"
	122	"	Peterson Walter	Dec	14	1881	"	4	"
	124	Church John B.	Gilman George	Feb	16	1882	"	6	"
	125	Cook William T	McElroy George W	Dec	15	1881	"	"	"
	134	"	Shalk Peter	"	14	1881	"	7	"
	146	Cowan Edwin R.	Ellis J M.	Mar	10	1882	"	10	"
	147	Cook William T	Martin Pizzie	Dec	15	1881	"	15	"
	153	"	Schneider Frederick	Feb	20	1882	"	13	"
	173	Cook Jeremiah J	Hensley Nellie	Mar	18	"	"	18	"
223		Cook William T	Ewert Albert D J	"	31	"	"	31	"
168	151	Cowan A. F.	Hart Pizzie A.	Feb	2	"	"	1	"
	169	Cham Helen	Curry Edward S	"	28	"	"	2	"
	183	Cheesman Walter S	Perkins Charles E	July	22	1881	"	"	"
	188	Chatfield Isaac W	Aiken Eliza C	Jan	1	1882	"	"	"
	195	Collins J	Filby Georgina	Mar	1	"	"	"	"
	209	Cornelius Libbie	Mallone Leon K	"	1	"	"	3	"
	209	Cornelius Iva	"	"	"	"	"	"	"
	225	Coates William Jr	Long Robert A.	"	3	"	"	"	"
	242	Carrick William A	Cook William T.	Feb	20	"	"	6	"
	284	Coates William Jr	Long Robert A	Mar	8	"	"	8	"
	289	Curnow Henry	Fisk Archie C.	"	7	"	"	"	"
	316	Cole Henry	Brown Elizabeth et al	"	10	"	"	10	"
	333	Crowell Chauncey E	Etabrook George K	"	7	"	"	11	"
	338	Campbell Marcus A.	Summons Drucilla C.	"	11	"	"	"	"
	339	"	"	"	"	"	"	"	"
	350	Cole Henry	Mathison Mary	"	"	"	"	"	"
	362	Crisman Obed.	Troy Annie M et al	"	13	"	"	13	"
	414	Christensen Mary	Rabaut Paul	Feb	27	"	"	16	"
	419	Cavanaugh Catharine A	Cooke John	Mar	15	"	"	"	"
	419	Cavanaugh Daniel	"	"	"	"	"	"	"
	442	Chapley William A.	Jackson Charles A.	"	17	"	"	17	"
	466	Collins Henry	Wilcox Philip P.	"	15	"	"	18	"
	474	Creed John P.	Dockwood Fred	"	"	"	"	20	"
	477	Callahan Dennis D.	Potter Nicholas	"	19	"	"	"	"
	487	Curry Edward S	Fox Jeremiah M et al	"	18	"	"	"	"
	490	Croke Edward J	Croke Thomas B	"	13	"	"	"	"
	513	Cornell Eliza	Christensen Rasmus.	"	21	"	"	21	"
	523	Clark Robert B.	Farmer Albert E	"	17	"	"	22	"
	523	" Charles B.	"	"	"	"	"	"	"
	530	Cook William T	Downing Jacob et al	"	1	"	"	"	"

ARAPAHOE COUNTY.

Nature of Instrument.	DESCRIPTION.	REMARKS.
Trust Deed.	P 3 B 18 Downings Add to A D	
"	P 26.27 B 13 H Witters add.	Released B 223 P 618
"	P 28 B 18 Downings Add to A D.	Released B 173 P 571
"	P 13.14 B 142 L 23.24 B 127	E D P 173 P 303 B 223 P 618
"	P 27.28 B 16 Downings Add to A D	" " 233.44 34
"	P 12.13 B 8	Released B 233 P 273 Released B 203 P 123
"	P 25.26 B 181 part in E D + Clements add.	Released B 153 P 338 B 153 P 338
"	P 8 B 18 Downings Add to A D.	" " 238 " 432
"	P 7 Sloan Lake Sub.	Released B 253 P 464
"	See record.	
"	P 20 B 10 Downings Add to A D.	Released B 153 P 513.
Warranty Deed.	P 13 B 9 H Witters add.	
"	P 9 to 12 B 97 Capitol Hill Sub.	
"	See record.	
"	P 7 B 45 Evans add.	
"	A 1/2 P 13 1st add to Arlington Hts.	
"	P 20 B 3 Fiske add.	
"	"	
"	P 47. 48 B 8 Waddell + Machine Sub.	
Special "	P 5 B 10 Downings Add to A D.	
Warranty Deed	P 45.46 B 8 Waddell + Machine Sub.	
"	P 31 B 9 Glenwood add.	
"	P 4.5 B 3 Summers add	
"	P 28.29.30 B 35 Park ave add.	
"	B 12 Cornerways to Broadway Sub.	
"	B 13	
"	P 5 B 4 Titus add.	
"	See record.	
"	P 26.27 B 23 Park ave add.	
"	P 27.28 B 37 C Fc add.	
"	"	
"	P 53 B 24 Riverside add.	
"	P 13 B 136	E D.
"	P 27.28 B 3 West Elvira.	
"	P 15.16. Frs B 16 H Witters add.	
"	B 20.21 Cornerways to Broadway Sub.	
"	P 20 1/2 21 B 224 Clements add.	
"	P 1 B 9 Summers add.	
"	NW 1/4 NW 1/4 Sec 2 T 5 R 68 W.	
"	"	
"	See record.	

GENERAL INDEX, "GRANTEE."

ARAPAHOE COUNTY.

Where Recorded.		GRANTEE.	GRANTOR.	Date of Instrument.			Date of Reception.		
Book.	Page.			Month.	Day.	Year.	Month.	Day.	Year.
168	535	Cole Henry	Hampton Allen J	Mar	21	1882	Mar	22	1882
	543	Codwell Eos L	Codwell Edward H	"	23	"	"	23	"
	546	Cook William J	Richard Emma A	"	"	"	"	"	"
	549	Collins Henry	Mitchell Emma M	"	20	"	"	"	"
	572	Cutter George W	Nichols James H	"	25	"	"	25	"
	576	Churchill F N	Long Robert A	"	18	"	"	27	"
	578	Charles Daniel L	"	"	25	"	"	"	"
	604	Carey Bridget	Eisenhart John H	"	24	"	"	"	"
	611	Carlson Charles A	Fisk Archie C.	"	27	"	"	28	"
	638	Crane Flavius JB	Horne John W	"	28	"	"	29	"
169	11	Croft Rizzie O	Voght John PS	"	27	"	"	30	"
	15	Cordes Hermann H	Barker William J	"	30	"	"	"	"
	31	Clark Bernard	Dunbar Thomas Petal	"	31	"	"	31	"
	40	Clayton James	Ewing Josiah P	"	21	"	"	"	"
176	21	Cook William J	Joneson Ande Johan.	Feb	17	"	"	1	"
	30	"	Crawford James	Dec	1	1881	"	2	"
	31	"	Camp William A	Feb	20	1882	"	"	"
	32	"	Turnhill Lamartine A	Dec	24	1881	"	"	"
	33	"	Winters Joshua W	"	19	"	"	"	"
	82	Clise M A & Co.	Proctor E J	Mar	8	1882	"	8	"
	83	Carmichael David F.	Henshall James	"	6	"	"	"	"
	88	Collins E H	Dingwall John G	"	8	"	"	"	"
	96	Caye Fannie O.	Fenster Agnes C.	"	9	"	"	9	"
	100	Collins E H	Hampton Allen J	"	10	"	"	10	"
	101	Cowan E R	Besten James H	"	9	"	"	"	"
	113	Collins Jane	McNeil Amanda J	"	10	"	"	11	"
	121	Cook William J	Schneider Frederick	Feb	20	"	"	13	"
	135	"	Martin Rizzie	Dec	15	1881	"	15	"
	153	Curry Edward S.	Orendorgast Martha E	Mar	17	1882	"	18	"
	154	Cook Jeremiah J	Ealy Alex A	"	16	"	"	"	"
	167	City National Bank.	Newcomb Julia M.	"	17	"	"	20	"
	180	Clise James W.	McGrath Maurice	"	22	"	"	22	"
	202	Cole Henry	Henry Mary	"	23	"	"	25	"
	226	Canfield Florence W.	Kelton Nellie	"	29	"	"	29	"
	228	"	Buchanan Samuel B	"	"	"	"	"	"
	229	"	Hickok Ben R	"	"	"	"	"	"
44	593	Cornelius Joseph	Habeon Edward	Mar	16	"	Apr	1	"
131	168	Charpiot Julia	Daily John L	Apr	4	"	"	6	"
137	425	Callegan Elizabeth	Ebert Mary J et al	"	18	"	"	18	"
155	251	Campbell C M	Wolff John	"	14	"	"	5	"
	252	Cole Mtg & Investment Co	Sands Abraham	"	6	"	"	10	"

Nature of Instrument.	DESCRIPTION.	REMARKS.
Warranty Deed.	P 32.33 B 33 Hunts add.	
"	P 25.26 B 127	E.D.
"	P 38.39 B 7 Evans add.	
"	P 13.14 B 165	E.D.
"	P 25 B 66	"
"	P 29.30 B 7 Waddell & Machens Sub.	
"	P 35.36 B 8 Waddell & Machens Sub.	
"	P 11.12 B 103	E.D.
"	P 18.19 B 1 Fairview	
"	P 24 B 33 H C Browns add.	
"	P 31.32 B 7 1 st add to Swansea	
"	P 23 & N 1/2 22 B 31 H C Browns add.	
"	P 19 B 67 1 st add to Swansea.	
"	P 1 to 5 B 4 Ewing & Leggie add to Broadway Terrace.	
Trust Deed.	P 20. B 8 Downings add to N.D.	Released B 233 P 511
"	P 3 B 18	"
"	P 5 B 10 Downings add to N.D.	Released B 268 P 612.
"	P 20 B 16	"
"	P 26 B 10	"
"	P 28.29.30 B 2 Fairmont.	1478.530. Rel B 213 P 51
"	P 9 to 14 B 11 Elmwood add.	Released B 183 P 36. Released B 235 P 338
"	P 20 & part 19 B 207	Released B 173 P 347
"	P 20 B 52	E.D. " 253 1/2
"	P 4 B 134	Released B 223 P 142
"	P 4 to 13. 63.64 B 24 Riverside add.	Released B 183 P 24. Rel B 233 P 51
"	P 6 B 166	E.D. Released B 473 P 52
"	P 7 Sloan Lake Sub.	Released B 253 P 464
"	P 8 B 18 Downings add to N.D.	" " 258 1/2 1/2
"	P 25.26 B 36 C. E add.	" " 783 1/2 400
"	P 14 B 184 Stiles add.	Released B 183 P 358
"	B 14.15.16 & land between 14 & 15 Potter Highlands.	Released B 183 P 358
"	P 14 B 16 H Witters add.	Released B 232 P 48.
"	See record.	" " 253 1/2 3/4
"	E 125 ft P 1.2.3 B 13 Potter Highlands.	Released B 183 P 607.
"	P 10 B 13	" " 214 " 193
"	P 11	" " 268 " 425
Mech. Lien	P 22 B 182 Stiles add.	Released Apr 29. 1882
Treasurers Deed	P 21 B 197	E.D.
Rel. Mortgage	P 11 B 13 C & E add.	
Trust Deed.	See record.	Released B 183 P 473
"	P 28.29 B 137	E.D. " 243 1/2 313

GENERAL INDEX, "GRANTEE."

Where Recorded.		GRANTEE.	GRANTOR.	Date of Instrument.			Date of Reception.		
Book.	Page.			Month.	Day.	Year.	Month.	Day.	Year.
155	253	Colo. Mtg & Investment Co	Moore Margaret E	Apr	10	1882	Apr	10	1882
	254	"	"	"	"	"	"	"	"
	255	"	D'Arcy Anthony M	"	13	"	"	14	"
	256	"	Kirineavy John P	"	14	"	"	17	"
	257	"	Wood Emma M	"	19	"	"	20	"
158	330	Campbell William L	Johnston Eliza C.	Sept	10	1881	"	14	"
	365	Carey James M.	Pitts David.	Apr	28	1882	"	28	"
159	396	Carson Charles C	Horr Monroe L	Mar	3	"	"	3	"
	410	Cohen Leon.	Block Emanuel	Apr	1	"	"	8	"
	411	" Henry	"	Mar	16	1881	"	"	"
	415	Charpiot Julia.	Riche Jerome.	Apr	10	1882	"	10	"
	428	Cheesman Walter L	Belden David L	July	16	1881	"	13	"
	431	Craig William H	Daniel Jacob	Apr	13	1882	"	14	"
160	541	City of Denver.	Snyder Stephen C	"	5	"	"	25	"
163	246	Cummin G F.	Goddard Richard P	Mar	31	"	"	1	"
	263	Curtis Mauda B.	Hanna John R.	Jan	9	"	"	4	"
	264	"	Charles J L.	"	"	"	"	"	"
	277	Cole Henry	Morgan Samuel B	Apr	5	"	"	5	"
	323	Cochrane Ada H	Rigler Jacob A J	Feb	3	"	"	10	"
	352	Cawker Samuel M.	Winne Peter	Apr	14	"	"	14	"
	360	Cole Henry	Morgan Samuel B	"	15	"	"	17	"
	374	Cronley Fannie S.	Chise W H.	Jan	17	"	"	19	"
	382	Cousins Sarah.	Taylor William A.	Apr	20	"	"	20	"
	384	Coates Robert L.	Berkey John M.	"	"	"	"	"	"
	396	Charles Daniel L	Miller Geo W.	"	22	"	"	22	"
	421	Clinton Edward M	Coopers J. A.	"	27	"	"	27	"
	426	Clark Christopher C.	"	"	"	"	"	"	"
	432	Chever Edward E.	Baur Otto P.	"	28	"	"	28	"
	445	Cowan Thomas C	Witter John A.	Dec	16	1881	"	29	"
164	491	Crane W H.	Harmann Lou G	Mar	22	1882	"	4	"
	536	Cliff William	Ebert Mary J et al	Apr	10	"	"	17	"
	542	Clark Sarah.	Harmann Lou G	"	17	"	"	18	"
	552	Crittenden Benjamin	"	"	22	"	"	22	"
	555	Clark Thomas.	Wilson Charles F	"	"	"	"	24	"
	559	Calligan Elizabeth	Ebert Mary J et al.	Aug	13	1881	"	25	"
	566	Coyle Sarah.	Harmann Lou G	Apr	26	1882	"	26	"
165	256	Campbell H C.	Macgrath Jennie O.	"	8	"	"	12	"
	269	Conley Charlotte E	Ford Harriet L	"	14	"	"	14	"
	276	Colorado National Bank	Cole G W.	"	11	"	"	17	"
	279	Cawker Mary	Wheeler Anna et al	"	17	"	"	18	"
	284	Cook William T	Coughlin Addie	"	3	"	"	20	"

ARAPAHOE COUNTY.

Nature of Instrument.	DESCRIPTION.	REMARKS.
Trust Deed.	P 1.2 B 18 Park ave add.	Released B 173 B 377
"	P 15 & part 16 B 62 Sabathulera add.	" " 213 " 214
"	P 29.30 B 175	E.D. " " 293 " 388
"	P 11.12 B 145 Clements add.	Released B 203 B 355
"	P 4 B 18 Park ave add.	" " 213 " 570
Pow of Atty.	See record.	
Of of Levy	P 1.2 3 B 284 Clements add.	
2 C Deed.	P 23 B 13 Schunners add.	
"	P 18. B 4 Alkire Bros add.	
"	P 26 B 165	E.D.
"	P 32 B 127	"
"	See record.	
"	1/2 P 23. 24 B 16	E.D.
Warranty Deed	See record.	
Release Deed.	P 16 to 19 B 2 Fairmont.	
"	P 1 to 8 B 4 Summers add.	
"	" " "	
"	P 33-34 B 14 Hunts add.	
"	P 10 B 68 C & E add.	
"	See record.	
"	P 39.40 B 19 Hunts add.	
"	P 6.7. B 9 Park ave add.	
"	P 29 B 19. Witters 1st add.	
"	See record.	
"	P 35.36 B 38 Waddell & Machens sub.	
"	P 29.30 B 144 Clements add.	
"	B 22 H Witters N D add.	
"	P 29 to 32 B 37	E.D.
"	P 29. B 3 H Witters add.	
Warranty Deed.	Plat 7 B 5 Harmans Sub.	
Admrs Deed.	P 25 B 19 C & E add.	
Warranty Deed.	Plat 5 B 18 Harmans Sub.	
"	" 4 B 66	
"	P 6 B 24	E.D.
Admrs Deed.	P 11 B 13 C & E add.	
Warranty Deed.	Plat 2 B 72 Harmans Sub.	
Trust Deed.	P 14 B 222 Clements add.	Rel B 373 B 351
"	See record.	" " 213 " 239
"	P 17.18 B 83 Stiles & Davis add.	Released B 223 B 1
"	See record.	" " 273 " 376
"	P 20.21 B 6 Downings add & N D	Released B 153 B 235

GENERAL INDEX, "GRANTEE."

ARAPAHOE COUNTY.

Where Recorded.		GRANTEE.	GRANTOR.	Date of Instrument.			Date of Reception.		
Book.	Page.			Month.	Day.	Year.	Month.	Day.	Year.
165	292	Conley Charlotte E.	Wood. Arvilla L	Apr	25	1882	Apr	25	1882
	293	Clark Mary F.	Stinson Annie L	"	22	"	"	"	"
	301	Chever Edward E.	Graham Luther W	"	28	"	"	28	"
	311	"	Brooks Kate.	"	29	"	"	29	"
169	418	Croke Michael W.	Croke Thomas B	Mar	30	"	"	1	"
	419	Cook Mrs Harvita	McKee James C et al	"	31	"	"	1	"
	52	Clark Charles Jay	Lewis Alpheus.	"	9	"	"	1	"
	59	Camp J. M.	Fisk. Archie C et al.	Apr	1	"	"	1	"
	63	Cooper John	McCartney Wm F	Mar	14	"	"	1	"
	72	Croft Obadiah L	Mallory Dwight D.	"	30	"	"	3	"
	84	Clark Helen C.	Gurley Charles D.	Apr	3	"	"	"	"
	97	Curtis Mrs Ida B.	Brooks William M	Dec	27	"	"	14	"
	120	Crumph Josephine R	Swift Walter J	Apr	4	"	"	5	"
	145	Crotty James L	Whitsett Emma C.	Mar	31	"	"	6	"
	165	Comstock Fred.	Sailey William M	"	29	"	"	8	"
	172	Cox Charles A.	Toy Solomon J	Apr	8	"	"	"	"
	225	Collins Elizabeth	Bell Frances.	"	12	"	"	12	"
	253	Crehn David	Fisk Archie C et al.	Mar	25	"	"	14	"
	261	Cole Henry.	Hunt Alex C.	Apr	15	"	"	15	"
	270	Clarke Wm J.	McLeod James J	"	"	"	"	17	"
	273	Croston Ellen	Sailey Wm M.	"	"	"	"	"	"
	301	Clarks Thomas.	Dulmage Mary	"	18	"	"	19	"
	307	Coffey James D.	Desmond Francis F	"	19	"	"	"	"
	319	Cook William J	Conley Jerry et al	"	20	"	"	20	"
	337	Chapman Jennie	Rapp Lizzie J	"	8	"	"	21	"
	383	Curran Thomas C.	Dight Edward B	"	18	"	"	24	"
	431	Clark Charles Jay	Clark Christopher C	"	25	"	"	27	"
	433	Chever Edward E.	Chever Charles J	"	21	"	"	"	"
	434	"	Buzzo Frank A.	"	26	"	"	27	"
	435	"	Kutsch L Rudolph et al	"	"	"	"	"	"
	449	Cattrell Thomas J.	Morris Sarah J.	"	28	"	"	28	"
176	248	Cook William J.	Ewert Albert L J	Mar	31	"	"	1	"
	255	City Savings & Loan Assn.	Schayer Charles M	Apr	1	"	"	1	"
	264	Cowan E R.	McKay J C.	"	1	"	"	3	"
	273	Crookes Thomas	Mullakey James	"	4	"	"	4	"
	318	Corbett Dora A.	Kiefer John A.	"	7	"	"	11	"
177	33	Curtis Mrs Ida B	Oyler Mrs Lizzie E	"	18	"	"	20	"
	34	Cook William J	Coughlin Addie.	"	3	"	"	"	"
	35	Coates Robert D.	Schierberg Carrie A	"	18	"	"	"	"
	48	Curry Edward L.	Gay Susan A.	"	22	"	"	22	"
	65	Caraker F.	Robanna William	"	24	"	"	25	"
	82	Cooper W J	Marshall Sophia J	"	28	"	"	28	"

Nature of Instrument.	DESCRIPTION.	REMARKS.
Trust Deed.	P 18. 19. B 60 Evans Add.	B 21, B 287 Sub Released B 211 B 232 B 233 B 234
"	P 28 B 121 Stiles Add.	" " 233 " 646
"	P 16. 17. B 2. Fords Add.	Released B 211 P. 528
"	P 3 B 60 Curtis & Clarke Add.	" " 238 " 114
Warranty Deed.	Part P 14. 15. 16. B 9 Gastone Add.	
"	See record.	
"	P 16. 17. B 2 Horners Add.	
"	P 17 to 20. B 25 Swansea.	
"	P 30. 31. 32 B 27 Riverside Add.	
"	S 1/2 P 21 to 24 B 31 Rogers Sub.	
"	P 19 B 20 Highland.	
"	See record.	
"	"	
"	P 8 B 29 Arlington Hts Add.	
"	P 6. 7 B 4 Lake Archer Sub. Ex near 6 ft	
"	P 1. 2 & 1/2 3 B 31 H C Browns 1st Add.	
"	P 9. 10 B 198	E.D.
"	P 3 B 33 Swansea.	
"	B 31 Hunts add.	
"	See record.	
"	P 5. 6. B 3 Lake Archer sub. Ex near 16 ft	
"	P 27 B 10 Gastons Add.	
"	Rear 62 ft. P 39. 40 B 13 Hunts add.	
"	See record.	
"	S W 1/4 Sec 22 T 5 S R 68 W.	
"	P 28 B 3 H Witters Add.	
"	B 22 H Witters N 2 Add.	
"	See record.	
"	P 4 B 6 San Rafael add.	
"	P 3 " "	
"	P 3 B 34 Schinners Add	
Trust Deed.	P 20 B 10 Downings Add to A. D.	Released B 238 B 2513.
"	P 5. 6 B 126	E.D. Released B 233 P 135
"	S 1/2 NW 1/4 Sec 6 T 3 S R 68 W.	Released B 233 P 36
"	Le 25. 26 B 11 S. 78.	" " 268 " 639.
"	P 8 B 55 C & E Add.	Released B 183 B 39
"	N 1/2 P 4 B 4 Summers Add.	" " 183 " 593
"	P 20. 21 B 6 Downings Add to A. D.	" " 183 " 625
"	See record.	
"	"	
"	P 5 B 39 Hallacks Sub of Witters 1st add.	Released B 173 P 492 1353-239
"	P 13 B 1 Horners Add.	Released B 225 P 39
"	P 13 B 1 Horners Add.	Released B 225 P 39

GENERAL INDEX, "GRANTEE."

ARAPAHOE COUNTY.

Where Recorded.		GRANTEE.	GRANTOR.	Date of Instrument.			Date of Reception.		
Book.	Page.			Month.	Day.	Year.	Month.	Day.	Year.
44	578	Gurigan M S	Russell & Coplen.	May	8	1882	May	8	1882
	601	"	Lutz M P	"	16	"	"	16	"
	602	Callison Franklin	Parker Edward S.	"	26	"	"	26	"
	603	Curtis W S	Ghost A M.	"	27	"	"	27	"
131	186	Curry Edward S	Sailey John L	"	10	"	"	13	"
	187	Cuttenden SW	"	Nov	30	1881	"	"	"
137	453	Cornforth Joseph J	National Mfg Industrial Exch	May	12	1882	"	17	"
	479	City National Bank	Beance Horatio B et al.	-	-	-	"	27	"
	480	Crotty James L.	Higinson Samuel A	-	-	-	"	"	"
155	258	Colo Mortgage & Invest Co.	St Johns Ch in the Wilderness	May	2	1882	"	3	"
	259	"	Rowe Patrick	"	3	"	"	24	"
	260	"	Beeson Richard	"	4	"	"	5	"
	261	"	Davis Evan E.	"	10	"	"	10	"
	262	"	Magnes Bertha	apr	24	"	"	15	"
	263	Currier Warren.	Blatterman Geo W	May	15	"	"	16	"
158	375	Commercial Bank.	Tabor H C W	Feb	25	"	"	24	"
	382	Chevat Charles A.	McArthur John.	May	4	"	"	5	"
	388	Clark Benjamin J	Highland Park Co	Jan	31	"	"	8	"
	397	Culver William	Spillman Jos	May	9	"	"	10	"
	413	Clayton George W.	Clayton Wm M	"	11	"	"	15	"
	428	City National Bank	Beance Horatio B	"	27	"	"	27	"
	432	Colo. Patent Coke Co	-	"	26	"	"	"	"
	455	Cazin Frank.	Dillston Ephraim	"	17	"	"	31	"
159	468	Craig John H.	Oakes Daniel C.	"	6	"	"	6	"
	498	Crow William J	Perrenoud John J	"	22	"	"	22	"
163	455	Chapman George	Reiser Edward A	"	3	"	"	3	"
	458	Chapman William R.	Pandon Sam L	Feb	17	"	"	"	"
	459	"	Cooper Job A.	"	"	"	"	"	"
	467	Clay Mary B	Ives James R	May	4	"	"	4	"
	480	Cady Oscar W	Lewis J A.	Dec	-	1881	"	6	"
	501	Carnier Wilhelm	Maul Max	May	9	1882	"	10	"
	505	Carahan Mary E.	Sprague Miria R	apr	24	"	"	"	"
	524	Callins Jane	"	May	13	"	"	13	"
	535	Chever Edward E	Hanna John R.	"	"	"	"	"	"
	537	Cole Henry	Jenkins M J	"	"	"	"	15	"
	539	Coake John	Ashley John K	"	12	"	"	"	"
	541	Coulter Elizabeth	Malion George W	"	15	"	"	"	"
	542	Cole Henry	Jenkins M J	"	"	"	"	"	"
	551	Callahan Michael	Strickler James M	"	16	"	"	16	"
	561	Cook Thomas H	Church Frank	"	17	"	"	17	"
	569	Cole Henry	Jenkins M J	"	19	"	"	"	"

Nature of Instrument.	DESCRIPTION.	REMARKS.
Mech Lien	L 17.18 B 22	E D.
"	L 27 B 42 C & E Add.	
"	L 8 to 14 B 15 Elmwood Add.	
"	See record.	Released June 24. 1882
Treasurers Deed.	L 22.23 B 37 Hunters Add.	
"	Fr L 25.26. B 6 "	
Trust Deed.	S E 1/4 of NW 1/4 Sec 15 T 4 S R 68 W	
Notice of Suit	See record.	
"	L 14.15 B 34 Shenners Add.	
Trust Deed.	See record.	Released B 258 P 105.
"	"	Released B. 223 P. 65
"	"	" " 223 " 584
"	L 26.27 B 142	E D. " " 473 " 615
"	See record	Released B 233 P 11
"	L 13.14 B 261 Clements Add.	" B. 323 P. 364
Lease	Premis 383 Curtis St	
"	Store room 267 California St.	
agreement.	L 34.35 B 26 Town of Highlands.	
assignment	See record	
Power of Atty.	N 1/2 SW 1/4 Sec 14 T 4 S R 68 W	
Trans of Jud.	See record	
Cert. of Incorporation	"	
Title Bond	L 10.11.12 B 13 Fords Add.	
2 C Deed.	See record	
"	"	
Release Deed.	L 12.13 B 3 Fawcett	
"	L " P" Curtis & Clarkes Add.	
"	"	
"	L 9.10.11 B 13 Kasermans Add.	
"	L 17.18.23.24 B 300 L 7.8.11.12 B 318 Clements Add.	
"	Fr B 22 N Highlands.	
"	L 5 B 39 Hallacks Sub of Witters 1 st Add.	
"	L 5 B 166	E D.
"	L 34. B 6 San Rafael Add.	
"	L 9 B 31 Hunts Add.	
"	L 1 to 4 B 14 H Witters Add.	
"	Fr L 30 31.32 B 6 Fronton.	
"	L 28.29.30 B 31 Hunts Add.	
"	L 4.5 B 101	E D.
"	L 17.18.19. B 27 Riverside Add.	
"	L 10.16 to 20 B 31 Hunts Add.	

GENERAL INDEX, "GRANTEE."

ARAPAHOE COUNTY.

Where Recorded.		GRANTEE	GRANTOR	Date of Instrument.			Date of Reception.		
Book.	Page.			Month.	Day.	Year.	Month.	Day.	Year.
163	576	Chain Helen	Curry Edward S.	May	20	1882	May	20	1882
	582	Brocker D.R.	Megener H. F.	"	22	"	"	24	"
	596	Cole Henry	Jenkins W. S.	"	"	"	"	25	"
	609	Campbell Thomas Mary J.	Patterson Chas B.	Jan	6	1881	"	27	"
	613	Caraker Mary E.	Sprague Mira R.	May	27	1882	"	29	"
164	600	Carcano Bertha	Harman Lou G.	"	4	"	"	8	"
	601	" William	"	"	"	"	"	"	"
	610	Carle Adelia E.	Kelly Jane M.	"	6	"	"	9	"
	611	"	Moulton Thomas	"	"	"	"	"	"
	634	Crotty James L.	Denver Fire Brick Co.	"	16	"	"	16	"
165	319	Cuvier Warren	Sampson Kate J.	"	2	"	"	4	"
169	492	Capping Samuel	Ghost William C.	"	2	"	"	2	"
	496	Cowan Edwin R.	Reckurts Herman	"	"	"	"	"	"
	503	City of Denver	Frederick Maria et al.	"	1	"	"	3	"
	504	"	Brown George W.	"	1	"	"	"	"
	508	Clark Dudley	Mullin Barbara Est.	Apr	29	"	"	4	"
	510	Coats Robert D.	Buhlmann John	May	3	"	"	"	"
	514	Cyler Emma W.	Warinner Laura L.	"	"	"	"	"	"
	515	Clay Daniel R.	McIntyre Marian W.	"	4	"	"	"	"
	553	Chapman William R.	Brown Geo W.	"	3	"	"	8	"
	609	County of Arapahoe	Golsby John	Oct	30	1866	"	11	"
	614	Cooper W. J.	Langmeyer Gregory J.	May	11	1882	"	"	"
	616	Cole Henry	Hunt Alex C.	"	10	"	"	"	"
	633	Clay Mary Belle	Shannon Henry A.	Apr	21	"	"	13	"
	636	Coates Robert D.	Fenster Agnes C.	May	13	"	"	"	"
	639	Cahill Julia	Halligan Fannie	"	"	"	"	"	"
170	32	Cummings Jacob C. E.	Kountze Charles B.	"	10	"	"	16	"
	48	Clay Mary Belle	Leure Oscar	"	13	"	"	18	"
	49	Cannery Peter A.	Butters Aaron S.	"	18	"	"	"	"
	66	Chamberlin H. B.	Clayton Geo W. et al.	Apr	25	"	"	"	"
	72	Cation Nathaniel C.	Cation William	May	15	"	"	19	"
	81	Clark George E.	Fenster Agnes C.	"	4	"	"	20	"
	88	Courvoisier August	Byers Elizabeth M.	"	20	"	"	"	"
	95	Callaway William F.	Berger William Bitol	Oct	5	1875	"	22	"
	98	Crawford James	Cook William T.	Dec	1	1881	"	"	"
	116	Collins Henry	Hodgette Marian	May	22	1882	"	24	"
	121	Cresswell Joseph	Cheeman Walter S.	"	20	"	"	"	"
	145	Collins Jane	Pitz John	"	25	"	"	25	"
	150	Candler Adolf	Magnus Peter	"	22	"	"	26	"
	156	Callaghan Daniel	Darrow Geo G. et al.	"	26	"	"	27	"
	169	Camron Jennie	Stebbins Charles M.	"	27	"	"	29	"

Nature of Instrument.	DESCRIPTION.	REMARKS.
Release Deed	P 9 to 12 B 97 Capitol Hill Sub.	
"	P 10. 11. 16 to 21 B 28 McCulloughs Add.	
"	P 27 B 31 Hunts Add.	
"	See record.	
"	"	
Warranty Deed	Plat 4 B 11 Harman Sub.	
"	" 3 B 13 "	
"	P 2. 3. B 4 Potter Highlands.	
"	P 1. 4. "	
Sheriff's Deed	P 2 to 6 B 71	W.D.
Trust Deed	P 17. 18 B 23 Evans Add.	Released Regs. P. 199
Warranty Deed	P 21 B 7 H. Witters Add.	
Special "	P 13. 14. 21. 22. 25 to 33 B 319 Clements Add.	
" "	See record.	
" "	"	
Warranty Deed	P 9. 10 B 2 Mullins Add.	
"	P 6 & A 1/2 P 7 B 46 Schminers Add.	
"	See record.	
"	"	
"	P 26 B 86 Geo W. Brown Add.	
"	SW 1/4 of NE 1/4 Sec 15 T4 R 68 W.	
"	P 6 B 13 Hunts Add.	
"	P 25. 26 B 34 "	
"	See record.	
"	P 25. 26 & fol L 27 B 11 Park Ave Add.	
"	Fol L 31. 32 B 6 Innton.	
"	P 10. 11 B 6 Kountze Add.	
"	P 2 B 2 H. Witters & D. Add.	
"	P 41 B 2 Pattersons Sub.	
"	N 1/2 SW 1/4 NW 1/4 Sec 2 T4 R 68 W.	
"	1/2 P 10. 11. B 8 1st add to S. Denver.	
"	P 21. 22 B 11 Park Ave Add.	
"	P 43 to 48 B 41 Byers sub.	
"	P 8 to 15 B 20 Bergers Add. Excess 8 ft.	
Special "	P 3 B 18 Downings Add to A.D.	
Warranty Deed	P 15 B 27 Hallacks sub.	
"	P 7 to 10 B 41	E.D.
"	P 15 B 134	"
"	P 2 B 1 Petersburg.	
"	P 5. 6 B 5 Hyde Park Add.	
"	P 16 to 19 B 77 Porters Add.	

GENERAL INDEX, "GRANTEE,"

Where Recorded.		GRANTEE.	GRANTOR.	Date of Instrument.			Date of Reception.		
Book.	Page.			Month.	Day.	Year.	Month.	Day.	Year.
170	172	Conner William A	Kane George	May	29	1882	May	29	1882
	173	Chamberlain Humphrey B.	Clayton Geo W et al	"	"	"	"	"	"
	189	Cook Alice M	Hoamer J R	"	"	"	"	31	"
	195	Clark Charles Jay	Elliott Henry	"	31	"	"	"	"
174	26	Colorado Mtg & Investment Co	Bolm Charles	"	22	"	"	25	"
	27	"	Savage Sarah F	"	23	"	"	26	"
175	6	Chever Charles G	Smith Mary P	"	4	"	"	4	"
	7	"	Slater Seth S.	"	5	"	"	5	"
	11	Colo Savings & Loan Assn	Lothrop Mattie E.	Apr	24	"	"	6	"
	16	Chever Charles G	Tarbell Levi D.	May	8	"	"	9	"
	24	Cheesman M S.	Boyer John A et al	"	15	"	"	16	"
	30	Chever Charles G	Butterfield Worthy A	"	18	"	"	18	"
	32	Cowan Edwin R.	Flaherty Anne	"	"	"	"	19	"
	46	City National Bank.	Austin Sidney F	"	26	"	"	26	"
	59	Cox Charles N.	Aiken Wm W.	"	31	"	"	31	"
177	93	Cooper Francis H.	Deurs Mary Ann	Apr	25	"	"	1	"
	102	Connors Michael	Falkner James A	May	2	"	"	3	"
	107	Clough John A.	Epley Armenia E.	Apr	1	"	"	"	"
	134	Colo. Savings & Loan Assn	Chapman Wm R.	May	5	"	"	8	"
	138	Curtice Lewis A.	Smecton George J	"	"	"	"	"	"
	139	Canfield Florence W.	Hoyatt Emma A.	Apr	20	"	"	"	"
	140	Colo Savings & Loan Assn	Tucker Edward W.	May	8	"	"	"	"
	142	City Savings & Loan Assn	Schever Mathias	"	"	"	"	"	"
	147	Cole Henry.	Driscoll Cornelius J	"	5	"	"	9	"
	156	Collins Henry	Billard Leontine	"	9	"	"	10	"
	165	Combs William F	Reid Robert.	"	12	"	"	12	"
	170	Collins Jane	Slack Nellie	"	"	"	"	13	"
	172	Clayton George W	Sanderlin Edward J	"	"	"	"	"	"
	177	Cole Henry	Kelley Mrs Lucinda E	"	13	"	"	15	"
	183	Canfield Florence W	Glennox Jns F	"	1	"	"	"	"
	194	Cole Henry.	Scouler Peter.	"	16	"	"	18	"
	198	Clayton George W	Megrove M N	"	6	"	"	"	"
	198	" Wm M.	"	"	"	"	"	"	"
	199	"	Franks Mattie E et al	"	"	"	"	"	"
	199	" Geo W.	"	"	"	"	"	"	"
	201	"	McLene Jeremiah	Apr	25	"	"	"	"
	201	" William M.	"	"	"	"	"	"	"
	205	Cole Henry	Müller Cypran	May	13	"	"	20	"
	233	"	Pape August.	"	25	"	"	25	"
	235	Collins John	Durachie Josephine A	"	16	"	"	26	"
	238	Cowan Edwin R.	Buesche Emma C.	"	26	"	"	27	"

ARAPAHOE COUNTY.

[illegible]

GENERAL INDEX, "GRANTEE."

ARAPAHOE COUNTY.

Where Recorded.		GRANTEE.	GRANTOR.	Date of Instrument.			Date of Reception.			Nature of Instrument.	DESCRIPTION.	REMARKS.
Book.	Page.			Month.	Day.	Year.	Month.	Day.	Year.			
44	608	Cordeman Alvin & Seaman	Bennett Erastus Setal.	June	10	1882	June	10	1882	Mech Lien	D 1 to 4 B 74 C & E add.	
	611	Whittenden L R	Coplen John D	"	28	"	"	28	"	"	D 17. 18 B 23	E D.
105	111	Chever Charles G	Riverside Cemetery ann	Jan	25	"	"	17	"	Certificate	NW 1/4 L 35 B 1 Riverside Cemetery.	
131	203	Crater Joseph H	Sailey John L	Dec	17	1881	"	10	"	Treasurers Deed	D 14. 15 B 3 Schunners add.	
	205	Clise W H	"	June	15	1882	"	15	"	"	D 15. 16 B 50	E D.
137	490	Cooper Job A	Bond Henry R	"	2	"	"	8	"	Release Deed	D 1. 2. B 69	"
	511	Cullander F H.	Sarrows & Co.	Dec	27	1881	"	26	"	Receipt	D 31. 32 B 7 1 st add to Tronton.	
155	265	Colo Mtg & Investment Co	Eastwood Colin S	June	1	1882	"	3	"	Trust Deed.	D 25 B 54 Steaks add	E D. Release D 213 B 137
	266	"	Williams Joseph	"	7	"	"	7	"	"	See record.	
158	466	Clifford Michael D	James Robert L	"	1	"	"	2	"	Sat of Jud.	"	
	470	Cuvrigan Bernard J	Richardson Hamlet	Oct	24	1881	"	6	"	Gov of atty	"	
	480	Clayton Thomas A.	Roper George	June	7	1882	"	8	"	Surrender of Lease	D 1. 2 B 69	E D.
	518	Collins Ida C.	Colby John D.	"	22	"	"	26	"	Deed of adoption	See record.	
159	517	Clifford Michael D.	Binford Edward J	"	2	"	"	2	"	2 ^d Deed	D 2/3 D 2 B 32	W S
	531	Cooper Job A	Kershaw Henry	"	7	"	"	8	"	"	D 1. 2 B 69	E D.
	536	City of Denver.	Colorado Iron Works.	May	31	"	"	9	"	"	See record.	
	545	Cole Katherine A	Spalding John F	June	10	"	"	13	"	"	"	
	556	Chever Charles G	Goldrick Owen J	Jan	29	1881	"	19	"	"	D 14 B 69	E D.
	564	Clark Charles Jay	Newell Sharon C.	June	24	1882	"	26	"	"	front 100 ft L 8 B 2 Kassermaus add.	
	566	Cooper Edmund S	Newton Almon P	"	26	"	"	28	"	"	See record.	
163	630	Chamberlin Humphrey B	McMann Robert H.	"	1	"	"	1	"	Release Deed	"	
	635	Clark Orion E	Shackelford J. O. S	Oct	28	1881	"	2	"	"	D 13 & N E 1/4 D 14 B 91	E D.
170	217	Clark Charles Jay	McDowell Maria	June	1	1882	"	1	"	Warranty Deed.	front 100 ft L 8 B 2 Kassermaus add	
	239	City of Denver.	Williams John P	"	2	"	"	2	"	"	Part D 28 B 15	"
	255	Cook William J	Boyle Mary J	"	5	"	"	5	"	"	D 10 B 14 W Elyria	
	259	Collier Joseph.	Dostal Joseph O	"	"	"	"	"	"	"	D 7 B 14 B Stiles add.	
	263	Chace Obelia R	McIntyre Marian W	May	24	"	"	"	"	"	D 13. 14 B 15 1 st add to E Swanson.	
	264	Cook Minerva P	Foy Solomon J	June	5	"	"	"	"	"	D 23 B 78 C & E add.	
	271	Cordes Herman H.	Oatman Mary B.	"	"	"	"	6	"	"	See record	
	296	Cooper Job A	Kershaw Jeremiah	Feb	1	"	"	8	"	"	D 1. 2. B 69	E D.
	303	Charriot Julia	Putz Eugenia	June	8	"	"	"	"	"	D 4. 5. 6. B 69	"
	334	Cooper W A L.	Lamb Patrick	"	12	"	"	12	"	"	N E 1/4 Sec 30 T 3 S R 66 W	
	343	Craig Jane	Sleight John J	"	5	"	"	13	"	"	D 13 B 186 Stiles add.	
	345	Cobb Henry L.	Smith Benjamin H.	"	10	"	"	"	"	"	See record.	
	365	Chrysler Sylvester	Grotiguth Konrad.	"	3	"	"	15	"	"	D 13 B 31 Downings add	E D.
	398	Carroll William L	Dwightstone F J	"	17	"	"	17	"	"	Plot 7 B 25 Harmaus sub.	
	410	Carter George.	Evans John	Apr	"	"	"	19	"	"	D 18 B 46 Evans add	
	429	Cockell Annie S.	Washburn A J	Mar	31	"	"	21	"	"	D 13. 14 B 4 W Elyria.	
	430	Curry Edward S.	Night Edward B.	June	20	"	"	"	"	"	D 27 to 32 B 21 Riverside add.	
	435	Cable Adelia E.	McLaughlin Cyrus H.	"	"	"	"	22	"	"	D 3. 4. B 7 A E Summers add.	
	445	Clegg Mary	Hall W L	"	13	"	"	"	"	"	See record.	

GENERAL INDEX, "GRANTEE."

Where Recorded.		GRANTEE.	GRANTOR.	Date of Instrument.			Date of Reception.		
Book.	Page.			Month.	Day.	Year.	Month.	Day.	Year.
170	448	Chamberlin 26 B.	M Intyre Marion W	June	8	1882	June	23	1882
	450	Currier George W	Knox John W	"	23	"	"	"	"
	452	Carpenter Archibald M.	Alkire John D et al	May	15	"	"	"	"
	475	Coake Martha	Coake John A.	June	26	"	"	26	"
	504	Collins Henry	Wormington Henry	"	27	"	"	29	"
	510	Curry Edward S	Berkey John M.	May	8	"	"	"	"
173	1	Converse George A	Hoanna John R	June	3	"	"	3	"
	15	Callin Charles	Cooper J A.	May	26	"	"	8	"
	28	Carden Charles H.	Goddard Richard P	June	8	"	"	9	"
	33	Chapman William A.	Cooper Job A.	"	10	"	"	10	"
	39	Campau Montgomery T	Morgan Samuel B	"	7	"	"	13	"
	44	Cole Katherine A	Cole Charles D.	"	13	"	"	13	"
	62	Cole Henry	Jenkins M I.	"	15	"	"	16	"
	75	Callin Martha A.	Ewing Josiah P.	"	19	"	"	19	"
	76	"	Allen Geo W	"	"	"	"	"	"
	81	Clinton Edward F	Sprague W G.	"	20	"	"	20	"
	93	Chamberlin Humphrey B	McMann Robert H	"	23	"	"	23	"
174	53	Cox Joseph S	Heerman Dan G	Mar	22	"	"	7	"
	58	Cole Adelia E.	Moulton Thomas	May	6	"	"	12	"
	59	Cole Henry	Roche John et al By comm	June	12	"	"	"	"
175	76	Coak William T	Boyle Mary J	"	5	"	"	5	"
	101	Currier Warren	Mortimore David	"	12	"	"	15	"
	105	Chever Charles G	Marshall Mary R.	"	16	"	"	16	"
	107	Cornell Eliza	Steingarten Ludwig	"	19	"	"	19	"
	125	Cooper M J	Marshall Sophia J	"	27	"	"	28	"
177	267	Chever Edward E.	Kennedy Amelia	"	1	"	"	1	"
	270	Cole Henry	Brinkley Robert V	May	1	"	"	2	"
	281	Corbett Dora A.	Walters James J	Feb	10	"	"	5	"
	282	Coak Wm T.	Doyle Mary J	June	5	"	"	"	"
	292	Cole Savings & Loan assn	Bartels Gustave C.	"	8	"	"	8	"
	309	Curtis Rodney	Neave Frances	"	12	"	"	13	"
	314	Cole Savings & Loan assn	Baudhaner Mary E.	"	13	"	"	"	"
182	1	Chever Edward E	Brooks Kate	"	14	"	"	14	"
	34	Callins Edward H.	Bishop Joseph W Jr	"	23	"	"	23	"
	44	Coake George A.	Curtis Mrs Ida B	"	20	"	"	27	"
	48	City Savings & Loan assn	Schulz R Ernst	"	28	"	"	28	"
	50	Callins Edward H.	Hard Frank J	"	29	"	"	29	"
	51	Crosley S J	"	"	"	"	"	30	"
	52	Curry Edward S	Long Henrietta C et al.	"	30	"	"	"	"
105	112	Clark Mrs Lucinda M	Riverside Cemetery assn	Dec	24	1881	July	15	"
	541	Cornell Edward	Harding Wm H et al.	June	10	1882	"	11	"

ARAPAHOE COUNTY.

Nature of Instrument.	DESCRIPTION.	REMARKS.
Warranty Deed.	L 1 to 10. 17 to 31 B 7. B 6. 1 st add to E Swanna.	
"	1/2 L 10 to 14 B 2 Knox & Curriers sub.	
"	See record.	
"	L 27 B 12 Gastons Add.	
"	L 16 to 20 B 4 Wormingtons sub.	
"	See record.	
Release Deed.	L 14. 15 B 33 Downings Add	E.D.
"	L 9. 10 B 51	"
"	L 10 B 9 Elmwood Add.	
"	L 26 B 86 Geo W Browns Add.	
"	See record.	
"	L 37. 38 B 31 Hunts Add.	
"	L 19 B 10 H. Witters Add.	
"	L 19 B 10 C Whittens Add.	
"	L 29. 30 B 144 Clements Add.	
"	See record.	
Warranty Deed.	Plot 5 B 61 Harman sub.	
"	L 1. 4. B 4. Potter Highlands.	
Committee Deed.	L 11. 12. B 30	WD
Trust Deed.	L 24 B 10 H. Witters Add.	Released B 258 P 302
"	L 30. 31. 32 B 137	E.D. Released B 213 P 126.
"	L 12 to 16 B 66	" " 253 " 183
"	M 1/2 L 1 B 9 Summers Add.	Released B 213 P 500
"	Part L 14 B 1 H. Witters Add.	" " 268 " 622.
"	L 12. 13 B 5 Park Ave Add.	Released B 1230 P. 403
"	L 35. 36 B 31 Hunts Add.	Released B 173 P 271
"	L 30 B 9 H. Witters Add.	" " 183 " 148
"	L 24 B 10	" " 214 " 1650
"	See record.	" " 233 " 581
"	L 23. 24 B 50 C & E Add.	Released B 183 P 305.
"	L 25. 26 B 11 Union Add.	" " 253 " 245
"	L 3 B 60 Curtis & Clarke Add.	" " 258 " 115
"	L 21. 22 B 77 C & E Add.	" " 283 " 85
"	See record	" " B 583 P. 217.
"	E 1/2 L 16 to 20 B 22 Downings Add.	
"	L 7. 8 B 12 San Raphael Add.	Released B 213 P 150
"	"	Released B 213 P 154
"	See record.	Released B 173 P 116.
Certificate	L 58 B 1 Riverside Cemetery.	
Release Deed.	L 31. 32 B 179 Clements Add	

GENERAL INDEX, "GRANTEE."

ARAPAHOE COUNTY.

Where Recorded.		GRANTEE.	GRANTOR.	Date of Instrument.			Date of Reception.			Nature of Instrument.	DESCRIPTION.	REMARKS.
Book.	Page.			Month.	Day.	Year.	Month.	Day.	Year.			
137	548	Chamberlin Humphrey B	Fletcher Donald et al.	July	12	1882	July	13	1882	Trust Deed	Blks in Brown Smith & Porters Add. ^{SP. Vol. 1897, 1851} Phil B 173, 179, 185, 186, 187, 188, 189, 190, 191, 192, 193, 194, 195	
	556	Cooper Job A.	Scott John	June	13	"	"	20	"	Order of Court	L 7.8. B 149 Stiles Add.	
	556	City Savings & Loan Assn	"	"	"	"	"	"	"	"	"	
158	539	Chappoteau Gustave	Duell Georgie	July	1	"	"	1	"	Peace.	Lot & Bldg 333 Blake St.	
	570	Clark Lucinda M.	Heare & Fisk	"	11	"	"	15	"	Agreement.	L 10 to 13 B 6 S Elyria.	
	573	Cox Eugenia D.	Long Henrietta C et al.	"	"	"	"	18	"	"	See record.	
	573	"	"	June	10	1872	"	"	"	Copy of will	"	
	579	Calvary Baptist Church	1 st Baptist Church	May	8	1882	"	21	"	Title Bond.	L 30.31.32 B 119 Adams Add.	
	582	Carbaugh John H.	Highland Park Co.	Feb	27	"	"	24	"	Agreement.	L 4.5 B 7 Central sub.	
	584	Cook Ida Jane.	Sears Jasper P Jr	May	13	1878	"	25	"	"	See record.	
159	582	County of Arapahoe.	Andrews Sidney	June	9	1882	"	6	"	2 C Deed.	"	
	583	Cutler C	Cappelli A.	"	30	"	"	7	"	"	L 12.13 B 33 L 23 B 29 Sangles sub	
	586	Curtis Rodney.	Keener Frederick A	July	8	"	"	8	"	"	Prop in Sec 6 T4 SR 67 W	
	596	Cook Harriet A	Feickert Chas W	"	10	"	"	11	"	"	" Washington Terrace	
	600	Callins Eliza D.	Dibble Almon	June	16	"	"	12	"	"	See record.	
	602	Cole Henry	Bissell Amor	July	13	"	"	13	"	"	L 1/2 L 9 B 42	WD
	610	Clark Charlotte E.	Clark James	"	18	"	"	19	"	"	L 9 B 141	ED.
	615	Cherry Barbara A	Bawlingame Eugene E	"	24	"	"	24	"	"	L 7.8 B 141	"
	622	Crowfoot David	Canner John A.	"	27	"	"	27	"	"	See record.	
160	117	Cockell George.	Denver L & I Co	May	2	"	"	22	"	Warranty Deed	L 22.23 B 2 Elyria	
	118	"	"	June	6	"	"	"	"	"	L 15.16. 19. 20 B 4 Elyria	
	120	Cramer Michael D.	"	July	31	"	"	31	"	"	L 2 to 7 B 1	"
	547	Clark Charles Jay	Snyder Stephen O	"	24	"	"	26	"	"	L 11 B 11 Union Add.	
170	524	Carpenter Jasper L	Patterson James O	Mar	15	"	"	1	"	"	L 43.44 B 2 Pattersons sub.	
	538	Craven James	Ghost W C et al	June	21	"	"	6	"	"	L 21.22 B 33 Schminers Add.	
	540	Chamberlain Maria	Davis Arundel B	July	6	"	"	"	"	"	L 3 B 33 Harmons sub.	
	564	Campbell James M	Welch Lester B	"	5	"	"	7	"	"	1/2 L 9 B 21	ED.
	622	Cox Eugenie D.	Long Henrietta C.	"	11	"	"	12	"	"	L 8 to 13 B 5 Longmont.	
	627	Coates Robert D.	Kountze Charles B et al	June	28	"	"	"	"	"	L 13.14.15 B 29 Schminers Add.	
	640	Cole Henry	Whitebeck Mrs Mary	July	13	"	"	13	"	"	L 1/2 L 9 B 42	WD
175	140	Cowden Warren.	Helpin William	"	5	"	"	6	"	Trust Deed	See record.	Released B 333 P 63
	162	Cook William T	Tegeler William	Jan	31	"	"	20	"	"	L 14 Sloan Lake sub	Released B 333 B 14
173	127	Coates Robert D.	Phelps Alfred C.	June	30	"	"	5	"	Release Deed.	L 25.26 B 11 Park Ave add.	
	135	Chamberlin Humphrey B	McMann Robert H	July	7	"	"	7	"	"	Prop in Central Capitol Hill sub	
	149	Cole Henry	Jenkins W D	"	10	"	"	11	"	"	L 35.36 B 31 Hunts Add.	
	167	"	"	"	12	"	"	13	"	"	L 12 to 15 B 31	"
	170	Caze Auguste.	Carvenous John H	"	14	"	"	14	"	"	Part L 30.31.32 Blk B	ED.
	182	Clark Lucinda M.	McCullough Leo Jr	Dec	12	1881	"	15	"	"	L 14 to 17 B 3 McCulloughs Add.	
	190	Chamberlin Humphrey B	McMann Robert H	July	18	1882	"	18	"	"	L 2 to 5 B 5 Central Capitol Hill sub	
	193	Colton Harriet L	Von Richthofen Walter B	"	"	"	"	19	"	"	L 1.2. B 1 Richthofens Add to Lake Archer sub	
	201	Chamberlin Humphrey B	McMann Robert H	"	20	"	"	20	"	"	N 1/2 SW 1/4 N 11 W 1/4 Sec 2 T4 SR 68 W	

GENERAL INDEX, "GRANTEE."

ARAPAHOE COUNTY.

Where Recorded.		GRANTEE.	GRANTOR.	Date of Instrument.			Date of Reception.			Nature of Instrument.	DESCRIPTION.	REMARKS.
Book.	Page.			Month.	Day.	Year.	Month.	Day.	Year.			
170	202	Clancy Margaret...	Spangler Michael	July	19	1882	July	20	1882	Release Deed.	Part L3 B2 H. Witters N S Add.	
	218	Clark Mary F	Walker James M.	"	24	"	"	25	"	"	See record.	
	222	Campbell Isaac H.	Stagg Henry R	"	25	"	"	"	"	"	Part L8 B14	W.D.
	230	Cole Henry	Jenkins W. J.	"	27	"	"	27	"	"	L25 B31 Hunts Add.	
	234	Canner John A	White Torrence	"	"	"	"	"	"	"	N 1/2 NW 1/4 Sec 6 T3 SR 68 W	
	234	" Harriet	"	"	"	"	"	"	"	"	"	
	242	Casiday Demaine R.	Stricklen James M.	"	28	"	"	29	"	"	L27.28 B94 City of Denver.	
	243	"	Hanna John R.	"	"	"	"	"	"	"	L27.28 B94	E.D.
	244	Carter Charles M.	Becker John M.	"	25	"	"	"	"	"	L11.12 B7 San Rafael Add.	
182	65	Colorado Savings & Loan Assn	Korfhage Henry C.	June	27	"	"	3	"	Trust Deed.	N 1/2 L31.32 Shackleton Place	Released B 743 P. 223
	71	Collins Edward H.	Hale Frank W.	July	6	"	"	6	"	"	L11.12 B25 H. C. Browns 2nd add.	" " 273 " 142
	80	Cole Henry	Hackmeyer Henry	"	7	"	"	8	"	"	L5 B14 Hunts Add.	Released B183 P. 287
	98	City Savings & Loan Assn	Spatti Florian	"	11	"	"	11	"	"	L31.32 B21	E.D. " " 233 " 499
	102	"	Goeline Henry S.	"	10	"	"	"	"	"	L23.24 B8 The Hunter Add.	
	107	Clayton George W.	Parker Claire M.	"	11	"	"	13	"	"	L19.20 B58 C & E Add.	
	116	Cole Henry	Bowen Elisha L.	"	12	"	"	"	"	"	L14.15 B31 Hunts Add. Rel B193 P. 474.	
	122	Cole George W.	Troyer Mrs Achsa J.	"	14	"	"	15	"	"	L16 B14 Hunts Add. " " 273 " 537	
	130	Cole Henry	Bowen Maria C.	"	12	"	"	17	"	"	L12.13 B31 Hunts Add.	Rel B18 P. 194
	172	Carmichael D F.	Stanton Jean O.	Mar	1	"	"	29	"	"	L1.2 B44 Evans Add.	" " 243 " 391
	173	Cannon Geo L Jr	Antonia Clara.	May	13	"	"	"	"	"	L10 B76 C & E Add.	Released B 203 P. 133
174	103	Carcano William	Harman Lou G.	July	3	"	"	3	"	Warranty Deed.	Plat 5 B56 Plat 4 B9 Harman sub.	
	107	Craw William J.	Hahn Fred L.	"	5	"	"	5	"	Trustees Deed.	3/4 L16 to 19. 23 to 27 B2 Downings Add.	
	110	Clark Mrs A C.	Schlink J O et al	June	28	"	"	"	"	Warranty Deed.	L25.26.27 B1 Villa Park Add.	
	119	Cordes Herman B.	Kountze Augustus et al	"	6	"	"	6	"	"	L27 B29 H. C. Browns Add.	
	124	Crume Daniel M.	Harman Lou G.	July	7	"	"	8	"	"	Plat 5 B65 Harman sub.	
	124	" Maggie	"	"	"	"	"	"	"	"	"	
	155	Couklin Idah A.	"	May	23	"	"	17	"	"	" 10 B57 "	
	161	Clark Peter	"	Apr	6	"	"	20	"	"	" 3 B73 "	
	163	Cohen Fannie	Rothschild Louis et al	July	18	"	"	"	"	"	Prop in E.D.	
	177	Cowie Lanchlin	Harman Lou G.	May	23	"	"	26	"	"	1/2 Plat 8 B62 Harman sub.	
	182	Cognevich Dimitry	"	July	29	"	"	29	"	"	Plat 10 B5	
178	2	Chamberlin Humphrey B.	Smith John W.	"	12	"	"	13	"	"	Prop in Brown Smith & Porters Add.	
	28	Chichester Harriet A.	Tidlon Charles E.	"	18	"	"	18	"	"	L11.12 B194	E.D.
	48	Craze F J B.	McAndrew John C.	"	19	"	"	20	"	"	L21 B12 Witters 1st add.	
	54	Coxlett John J.	Barnum Phineas S.	"	14	"	"	"	"	"	L39.40 B110 P T Barnum sub.	
	64	Cobean Winfield S.	Etheridge Josiah	"	17	"	"	21	"	"	See record.	
	72	Cooney Teresa	Shell Samuel Jr	"	22	"	"	22	"	"	L28 B172	E.D.
	77	Cockell George	Pockwood Fred.	"	"	"	"	"	"	"	L11.12.13 B11 Elyria Add.	
	86	Clark Ed	McIntyre Marian W.	June	29	"	"	24	"	"	L3 to 8 B15 1st add to E Swansea.	
	101	Carey George S.	Le Fèvre Owen E.	July	25	"	"	25	"	"	Prop in Sec 20 T2 SR 60 W.	
	120	Crowfoot David	Canner John A.	"	27	"	"	27	"	"	N 1/2 NW 1/4 Sec 6 T3 SR 68 W.	

GENERAL INDEX, "GRANTEE."

ARAPAHOE COUNTY.

Where Recorded.		GRANTEE.	GRANTOR.	Date of Instrument.			Date of Reception.			Nature of Instrument.	DESCRIPTION.	REMARKS.
Book.	Page.			Month.	Day.	Year.	Month.	Day.	Year.			
178	128	Chamberlin Alice P	McRene Jeremiah et al.	July	28	1882	July	28	1882	Warranty Deed.	L 1 to 5 B 1 Central Capitol Hill sub.	
	131	Crocker John B	Bowen Alvin G	"	"	"	"	29	"	"	N 1/2 of SW 1/4 Sec 10 T 5 S R 68 W.	
	142	Culliton Thomas	Fisher Susan A	"	22	"	"	31	"	"	L 37 B 9 1st add to Innton.	
137	573	Clark James	Cox William H.	aug	9	"	aug	10	"	agreement & mtg	See record	
	577	Close George W	Kaiser Chlie	"	10	"	"	"	"	agreement	L 12.13 B 15 Fairmont	
158	600	Cajal Ramon	Frain Patrick	July	29	"	"	7	"	Lease	See record	
	610	Cunio JB	Whititt Emma C.	Sep	1	"	"	9	"	"	L 1.2 B 20	E.D.
	615	Chamberlin H B	Schoop Samuel J et al	aug	2	"	"	11	"	Pow of atty.	See record.	
	616	"	"	"	7	"	"	"	"	"	NW 1/4 of SW 1/4 Sec 2 T 4 S R 68 W	
	623	Caser Thomas J	- - -	Dec	16	1872	"	17	"	Copy of Will	See record	
	625	Cutshaw Leonard	Nichols M M & J	aug	18	1882	"	18	"	Trans of Jnd	"	
	632	Coverston W A	Denver Land & Imp Co.	July	15	1881	"	19	"	agreement	L 1 B 4 Fairmont	Homestead aug 26. 1882
159	631	Chaffee Jerome B	Benford EJ	aug	-	1882	"	3	"	2C Deed.	N 1/2 NW 1/4 SE 1/4 Sec 31 T 3 S R 67 W	
	637	Clayton Thomas S	Benford S E	"	4	"	"	5	"	"	1/2 L 9. 22. B 112	E.D.
155	268	Colo Mtg & Investment Co.	Thompson Elizabeth	"	23	"	"	24	"	Trust Deed	L 5 + S 1/2 L 4 B 8 Swansea	Released Pr 68 P 429
160	123	Cox Richard	Denver Land & Imp Co	July	26	"	"	3	"	Warranty Deed.	L 8. 9. B 1 Elyria	
172	8	Chamberlin Humphrey B	Baughman Joe J et al	aug	7	"	"	26	"	Pow of atty	See record.	
	9	"	"	"	2	"	"	"	"	"	"	
	13	Clark James E	Fisher Susan A	Oct	31	1881	"	30	"	Bond for Deed.	L 35. 36 B 9 1st add to Innton.	
173	254	Cummings Geo F	Spangler Michael	aug	2	1882	"	2	"	Release Deed.	See record	
	259	Campau Montgomery T	Smith Milo A	July	19	"	"	3	"	"	L 7 to 12 B 63 C & E add.	
	267	Clark Hamlin F	Horner John W	aug	7	"	"	7	"	"	L 3. 4 B 2 Horners add.	
	268	Collar Frances A	Hicks James R	"	1	"	"	"	"	"	L 31 B 300 Clements add.	
	270	"	Webber Sidney C	"	4	"	"	"	"	"	"	
	270	" Egbert	"	"	"	"	"	"	"	"	"	
	293	Chamberlin H B	Smith Charles H.	"	12	"	"	12	"	"	L 11. 12 B 56 Brown S & P add.	
	295	Crowley John	Foster Nehemiah	"	11	"	"	"	"	"	1/6 L 7 B 241	W.S.
	298	Collar Frances A	Hicks James R	"	9	"	"	14	"	"	L 31 B 300 Clements add.	
	310	Crauter Henry	Godolard Richd P	"	15	"	"	16	"	"	L 41. 42 B 8 Fairmont	
	328	Chickster Hannah A	Tilton Albert K	"	19	"	"	19	"	"	L 11. 12 B 194	E.D.
	342	Canfield Florence W	Spangler Michael	"	22	"	"	23	"	"	W 1/2 B 13 Potter Highlands.	
	365	Chamberlin H B	Smith Char H.	"	26	"	"	26	"	"	L 16. 7 B 87 Brown S & P add.	
	374	Clark Lucy S	Spangler Michael	"	2	"	"	29	"	"	L 26 B 76 C & E add.	
174	189	Clayburn Robert	Hearman Lou G	May	23	"	"	3	"	Warranty Deed.	Plat 9 B 62 Hearmans sub	
	190	Carpenter E L	"	aug	3	"	"	"	"	"	" 4 B 13-8 B 29	
	191	Coleman W P	Stewart John	apr	11	"	"	"	"	Trustees Deed	L 12. 13 B 46 1st add to Swansea.	
	196	Cain Lizabeth	W. S.	aug	4	"	"	4	"	Receivers Receipt	SW 1/4 of SW 1/4 Sec 28 T 4 S R 68 W	
	209	Crocker Abel E	"	Feb	15	"	"	9	"	Patent	NE 1/4 of NE 1/4 Sec 1 T 1 S R 67 W	
	213	Cox William H.	Clark James et al.	aug	9	"	"	10	"	Special Warranty Deed.	L 9. 10 B 141	E.D.
	240	Covey Rube J	Hearman Lou G	"	12	"	"	17	"	Warranty Deed.	Plat 4 B 10 Hearmans sub.	
	248	Cogad B. F.	"	"	8	"	"	19	"	"	" 6 B 67	

GENERAL INDEX, "GRANTEE."

ARAPAHOE COUNTY.

Where Recorded.		GRANTEE.	GRANTOR.	Date of Instrument.			Date of Reception.			Nature of Instrument.	DESCRIPTION.	REMARKS.
Book.	Page.			Month.	Day.	Year.	Month.	Day.	Year.			
174	249	Cozad Sarah M	Harman Lou G	Aug	18	1882	Aug	19	1882	Warranty Deed.	Plat 2 B71 Harman sub	
	251	Chapman Felicia S	"	July	25	"	"	22	"	"	" 9 B7	
	252	Crocker Frank W	Smith Charles B	Jan	20	"	"	"	"	2 C Deed.	L 1. 2. B 39	E.D.
	255	Cohn Hyman	Wood Levi et al.	Aug	12	"	"	"	"	Warranty Deed.	L 28. 29 B 34 Park Ave add.	
175	179	Cowan Edwin R	Spotewood R J.	"	3	"	"	4	"	Trust Deed.	See record	Rel B 73 P 316.
	202	Craw William J	Freeman Mary	"	17	"	"	17	"	"	L 11 B 121 Stiles add.	" 213. 353.
	209	"	Johnson Fanny H.	"	21	"	"	21	"	"	L 2 B 4	N.D. " 233. 319
	216	Cooh William T	Whipple Arabella	"	19	"	"	22	"	"	S 1/2 L 16 Sloan Lake sub	" 253. 338
	221	Craw William J	Selzer Susan P L	"	24	"	"	24	"	"	L 9. 10 B 15 Kassarman's add.	" 283. 472
179	24	Cooper John.	Boydler James	"	19	"	"	21	"	2 C Deed.	Prop in Ashleys add.	
182	183	City Savings & Loan Assn	Cane Lewis	"	1	"	"	2	"	Trust Deed.	S 1/2 L 9 B 42	W.D. Released B 243 P 447.
	184	Cole Henry	Cane Lewis	July	31	"	"	"	"	"	" " "	" Released B 243 P 445.
	193	Chabin Abel W.	Pirch August	Aug	7	"	"	7	"	"	L 22 B 79	E.D. Released B 233 P 337
	201	Corbett Dora A	Chodfeller Frances E	"	8	"	"	8	"	"	See record.	Released B 233 P 330.
	206	Cole Sav & Loan Assn	Nathan Rachel.	"	9	"	"	10	"	"	Part L 1 to 4 B 45	E.D. " 253. 177
	207	"	Book Mrs Anna	"	10	"	"	11	"	"	N 1/2 L 4 B 30	W.D. Released B 244 P 121
	209	Cowan E R	Ellis J M.	"	11	"	"	"	"	"	L 25. 26 B 181 part in Stiles & Clements add.	Released B 183 P 353 B 233 P 130
	211	Clayton Geo W	Brown Mary E	July	28	"	"	"	"	"	L 21. 22 B 38 Smiths add.	Released B 173 P 579
	211	" Apr M.	"	"	"	"	"	"	"	"	" " "	" " 173. 579
	220	Crittenden Samuel W	Plummer Nathan J	Aug	14	"	"	14	"	"	L 23 24 B 59 Ex E add.	" " 265. 414
	224	Cole Henry	Nelson Olof	"	16	"	"	16	"	"	L 17 B 8 Broadway Terrace.	Released B 213 P 399
	237	Cole Sav & Loan Assn	Deesley Phineas M.	"	18	"	"	18	"	"	Part L 1. 2 B 16 Kassarman's add.	" " 233. 247
	256	Chabin AM	Cawald Maria L	"	21	"	"	21	"	"	Prop in	W.D. " 258. 273
	258	Cole Sav & Loan Assn	Logue Martha A	"	22	"	"	22	"	"	L 34 B 7 H. Witters add.	Released B 23 P 611
	263	Cowan E R	Henschall James	"	23	"	"	23	"	"	Lots in B 11 Elmwood add.	1164-358 Released B 24 P 245
	264	Carmichael Daniel F	" et al	"	"	"	"	"	"	"	L 5 to 8 B 58 Evans add.	
	269	Cole Henry	Brinkley Robert V	"	24	"	"	24	"	"	L 35. 36 B 31 Harts add.	Released B 203 P 107
178	158	Chamberlin Alice P.	McLene Jeremiah et al	July	28	"	"	1	"	Warranty Deed	L 1 to 5 B 1 Central Capitol Hill sub.	
	164	Cane Lewis	Cole Henry	"	31	"	"	2	"	"	S 1/2 L 9 B 42	W.D.
	169	Crehn David	Dunbar Thomas et al	"	27	"	"	3	"	"	L 10 B 9 Swansea.	
	173	Crisman Obed.	McGowan Patrick H	May	16	"	"	3	"	"	See record.	
	178	Crotty James L	Elliott Richard C	July	31	"	"	4	"	"	L 5. 6. B 29 Arlington Hts add.	Homestead Aug 29. 1882
	185	Creswell Joseph	Brown Henry C.	June	15	"	"	"	"	"	See record	
	199	Cooh Alice M.	Knight Samuel J	Aug	5	"	"	5	"	"	L 9 B 8 Hyde Park.	
	220	Cotton Ezra J	Von Richthofen Jane	Apr	22	"	"	8	"	"	L 9 to 16 B 3 Richthofens add to Valverde.	
	229	Cox William H	Haskell Otis L	June	15	"	"	10	"	"	L 14. 15. 16 B 141	E.D.
	235	Clore George W	Dexter Mary J	Aug	9	"	"	"	"	"	L 8 to 11 B 14 Fairmont	
	236	"	Knock John W et al.	"	10	"	"	10	"	"	L 5 B 4 Knox & Curriers sub.	
	237	Cox William H	Bates Joseph E	"	"	"	"	11	"	"	L 11. 12. 13. B 141	E.D.
	246	"	Cherry Barbara E	"	11	"	"	12	"	"	L 7. 8. B 141	"
	259	Catbrell Kattie	Parker Claire M	July	17	"	"	14	"	"	See record	

GENERAL INDEX, "GRANTEE."

ARAPAHOE COUNTY.

Where Recorded.		GRANTEE.	GRANTOR.	Date of Instrument.			Date of Reception.		
Book.	Page.			Month.	Day.	Year.	Month.	Day.	Year.
178	260	Cottrell Nitie	Parker Edwin m.	July	17	1882	Aug	14	1882
298		Craig Andrew V	Albers E.M.	Aug	17	"	"	18	"
333		Coak William J	Whipple Anabella	"	19	"	"	22	"
336		Cowan ER	Joslin J Jay	"	17	"	"	23	"
352		Clayborne Robert	Royston Mary L ⁴	"	18	"	"	24	"
362		Caspar Catherine	Bingham Emma J	"	26	"	"	26	"
372		Cogan James	Barnum Phineas J	"	24	"	"	28	"
373		Clark J. A.	Tonge Daniel	"	28	"	"	"	"
382		Carris Louisa J	McManis Robert H	"	16	"	"	29	"
391		Cox Mary M.	Conner Michael	"	30	"	"	30	"
400		Capps Kate A.	Wormell R H et al	"	16	"	"	31	"
155	269	Colo. Mtg. Investment Co	Bennett Erastus S.	Sep	1	"	Sep	2	"
	270	"	More Flora & Robert	"	2	"	"	5	"
	271	"	Fisher Morton C.	"	5	"	"	"	"
	272	"	Eagle Clifford F	"	"	"	"	"	"
	274	"	Long Henrietta C ⁴	"	7	"	"	8	"
	276	"	Smith Mrs Agnes	"	8	"	"	15	"
	277	"	Montgomery John C.	"	26	"	"	26	"
	278	"	Stokes Louisa P et al	"	"	"	"	"	"
	279	"	Meek Harriet V	"	27	"	"	27	"
160	129	Counore James	Denver Land & Imp Co	Apr	19	"	"	1	"
172	24	Cochran C J	Abbott NW	Sep	1	"	"	1	"
	24	Charles John 2	Fisher Morton C.	"	2	"	"	"	"
	41	Chaney SW	Lowrie H C	Nov	12	1879	"	15	"
	41	"	"	"	26	"	"	"	"
	64	Cajal Raymond	Miles Alfred H	Sep	28	1882	"	29	"
173	380	Carden Charles H	Root Edwin C.	Aug	18	"	"	1	"
	394	Caze Auguste	Kanna John R	Sep	4	"	"	5	"
	405	Curtis Rodney	Benedict Mitchell	"	8	"	"	8	"
	420	Cochran Clayton J	Knox John W	"	2	"	"	9	"
	425	Cady Jesse F	Spangler Michael	"	11	"	"	11	"
	436	Cornelius Jno J	Stallcup Jno C	"	12	"	"	12	"
	463	Chamberlin H B	Smith Charles H	"	16	"	"	18	"
	469	Clark J S	Fisk Archie C	"	19	"	"	19	"
	473	Cole Henry	Jenkins W B	"	20	"	"	20	"
	497	Carter Frances M	Beatty William R	"	22	"	"	23	"
	504	Greswell Joseph	Phelps Alfred C	"	25	"	"	25	"
174	307	Clough John A	U. S. Ore Separating Co.	"	7	"	"	21	"
	309	"	"	July	22	"	"	"	"
179	34	Clark William H	Brinkhaus Paul & Hupp	Sep	1	"	"	1	"
	54	Carpenter Mason B.	Knox John W	"	19	"	"	19	"

Nature of Instrument.	DESCRIPTION.	REMARKS.
Warranty Deed	See record	
"	L 3 B 11 Fairmont	
"	L 6 B 159	E.D.
"	L 10. 11. 12 B 8 H & R Add.	
"	L 9 B 3 Fisks Add.	
"	L 27. 28. B 10 Elmwood Add.	
"	L 39. 40 B 112 P T Barnums sub.	
"	L 9. 10. 11 B 1 Broadway Place.	
"	See record	
"	L 32. 33. 34 B 10 Elyria	
"	L 17 B 2 Fords Add.	
Trust Deed.	B 74 C & E Add.	Released B 28 P 185
"	L 5 B 232	E.D. Released B 243 P 501
"	L 17. 18 B 40 L 2 B 71	"
"	Part L 1 to 4 B B	1853 151
"	Prop in Sec 24 T 4 SR 68 W	Released B 243 P 355
"	L 9 B 92	E.D. Released B 243 P 213
"	See record.	
"	L 21. 22. B 44 C & E Add	Released B 233 P 458
"	L 25 & part 24 B 93	E.D. Released B 243 P 5
Warranty Deed.	L 37 to 40 B 13 Elyria.	
Sat of Jud	See record.	
Ct of Levy	Prop in	E.D.
Ct of Survey	See record	
"	"	
Lease	"	
Release Deed.	L 10 B 9 Elmwood Add.	
"	See record	
"	L 12. 13. 14 & part 11 B 107	E.D.
"	L 32. 33 B 61 H C Browns 2 nd Add.	
"	L 8 & part 7 B 16 Witters 1 st Add.	
"	L 15 B 3 Fisks Add	
"	L 13 B 91 Brown Sr P Add.	
"	L 49. 50 B 12 Elyria	
"	L 7. 8. 24. 39. 40. B 31 Hunts Add	
"	L 7. 8 on Mannings Plat.	
"	L 10. 11. 12 B 65 H C Browns 2 nd Add.	
Warranty Deed.	See record.	
"	"	
2 C Deed.	L 14 to 17 B 1 Brinkhaus Add.	
"	1/4 L 19. 20 B 301 Clements Add.	

GENERAL INDEX, "GRANTEE."

ARAPAHOE COUNTY.

Where Recorded.		GRANTEE.	GRANTOR.	Date of Instrument.			Date of Reception.		
Book.	Page.			Month.	Day.	Year.	Month.	Day.	Year.
179	69	Curry Edward S.	Mittler Herman	Sep	27	1882	Sep	27	1882
175	246	Clark Mary M.	Dessig William H.	Aug	31	"	"	11	"
272		Cutting Francis S.	Bussche Emma C.	Sep	26	"	"	26	"
273		Carter George S.	Pitkin Fidelia M.	Aug	21	"	"	27	"
274		Clemens Joseph	Young Alex R.	Sep	28	"	"	28	"
280		Cutting Francis S.	Barlow Elias R.	"	30	"	"	30	"
197	7	Carpar Catharine	Rox Louis et al.	"	"	"	"	"	"
178	407	Cazette Thomas	Nuge Stephen	"	1	"	"	1	"
423		Craston John H.	Decker Daniel	"	2	"	"	4	"
429		Chapman William M.	McFaddin Thomas J.	"	1	"	"	"	"
434		Cromwell John B.	Smith Addie E.	"	2	"	"	"	"
463		Cole Henry	Hunt Alex C.	"	8	"	"	9	"
466		Coughlin Edward	Beckwith Thomas R.	"	9	"	"	"	"
480		Cary David S.	Smith Addie E.	Aug	22	"	"	12	"
492		Clark James	Hardy Ellen E et al.	Sep	13	"	"	13	"
532		Currier George W.	Knox John W.	"	8	"	"	18	"
533		"	"	"	14	"	"	"	"
539		Care Francis M.	Hawes Jennie H. et al.	May	29	"	"	"	"
552		Chamberlin Humphrey B.	Parkard Durand C.	Sep	19	"	"	19	"
583		Carey Martin J.	Lincoln Elia H.	"	4	"	"	22	"
589		Chapman Samuel	Price Helen W.	"	22	"	"	"	"
622		Curry William H.	Alkire John D.	"	23	"	"	26	"
640		Craig Alexander C.	Tabor Horace A.W.	"	16	"	"	29	"
180	1	Curry Edward S.	Sarton John M.	"	29	"	"	"	"
15		Colo. Mtg. & Investment Co.	Evans John	May	12	"	"	30	"
17		Clark James E.	Fisher Susan A.	Sep	30	"	"	"	"
182	301	City Sav. & Loan Assn.	Berndt Fredrick	"	2	"	"	5	"
302		"	Anderson Catharine	Aug	16	"	"	"	"
312		Colo. Sav. & Loan Assn.	Sutor Ellen	Sep	8	"	"	8	"
184	7	Cook Alice M.	Burch Oren M.	Aug	16	"	"	12	"
17		Church Frank	Roberts M. E.	Sep	13	"	"	13	"
22		Cougle Mrs. Eva	Lockwood Fred.	"	"	"	"	14	"
24		Cole Henry	Gale Charles	"	"	"	"	"	"
45		"	Bowen Elisha L.	"	16	"	"	19	"
49		Cook L. F.	Allen Nettie H.	"	1	"	"	20	"
68		Clayton George W.	Fallon William O.	"	20	"	"	25	"
68		Clayton William M.	"	"	"	"	"	"	"
41		City Sav. & Loan Assn.	Spatti Florian	"	25	"	"	26	"
75		Clarke Mary F. by J.	Barton Elias R.	"	"	"	"	"	"
78		Curry Edward S.	Bollers Bernard H.	"	26	"	"	27	"
79		Colo. Sav. & Loan Assn.	Kinnear John P.	"	23	"	"	28	"

Nature of Instrument.	DESCRIPTION.	REMARKS.
2 C Deed.	L 27 to 32 B 21 Riverside add.	
Trust Deed	L 17 to 22 B 140	E.D. Released B 311 P 153
"	L 2 B 41	W.S. Released B 233 P 89
"	L 7 B 127	E.D. Released B 223 P 601
"	L 28 B 97 Capitol Hill sub.	Released B 183 P 91
"	L 24 25 B 61 C & E add.	" " 853 348
Notice of Suit	L 26 to 33 B 25 Park ave add.	
Warranty Deed	L 8. 9. Collins add.	
"	See record.	
"	L 5. 6. B 2 Littleton	
"	L 36 B 9 Hunts add.	
"	L 17 B 19 Hunts add.	
"	L 4 B 21 Downings add.	
"	L 29 B 13 1st add to E Swanson.	
"	L 25. 26 B 148 Stiles add.	
"	Prop in Knox & Curriers sub.	
"	"	
"	B 2 Case & Hawes Resub.	
"	L 7. 8. B 19 1st add to E Swanson.	
"	Part L 11 B 8	W.S.
"	L 33 B 249 Clements add.	
"	L 37. 38 B 46 Byers sub.	
"	L 29 & W 1/2 30 B 161	E.D.
"	Tral L 30 B 217 Clements add.	
"	L 29 to 32 B 48	E.D.
"	L 35. 36 B 9 1st add to Innton.	
Trust Deed	L 31. 32 B 3 C & E add.	Released B 214 P 326
"	L 6 & A 1/2 5 B 39 W.S.	" " 253 611-612
"	L 8 B 15 Hellitters add.	Released B 223 P 212
"	L 22 B 2 Fords add.	" " 258 255
"	L 14 B 4 Summers add.	Released B 213 P 103
"	L 20 in W Elyria	Released B 203 P 60 P 334
"	L 1/2 L 15 B 4 Summers 1st add.	" " 203 200
"	L 14. 15 B 31 Hunts add.	Released B 223 P 101
"	L 30 B 72 C & E add.	Released B 213 P 163
"	L 19. 20 B 8 Smiths add.	" " 258 497
"	"	" " " "
"	L 31. 32 B 21	E.D. Released B 233 P 499
"	L 10. 11 B 4 H & R add.	
"	L 27. 28 B 21 Riverside add.	Released B 203 P 603
"	See record	" " 233 272

GENERAL INDEX, "GRANTEE,"

ARAPAHOE COUNTY.

GENERAL INDEX, "GRANTEE,"

ARAPAHOE COUNTY.

GENERAL INDEX, "GRANTEE,"

ARAPAHOE COUNTY.

GENERAL INDEX, "GRANTEE,"

ARAPAHOE COUNTY.

[illegible]

GENERAL INDEX, "GRANTEE,"

ARAPAHOE COUNTY.

[illegible]

GENERAL INDEX, "GRANTEE."

ARAPAHOE COUNTY.

Where Recorded.		GRANTEE.	GRANTOR.	Date of Instrument.			Date of Reception.		
Book.	Page.			Month.	Day.	Year.	Month.	Day.	Year.
36.	368	Daily John L.	Leex Samuel M.	Dec	12	1881	Jan	19	1882
	370	Daily James	Lehman Mary E.	"	"	"	"	27	"
41	586	Daniel Jacob.	D ^{no} N. O. R. Co.	Jan	19	1882	"	19	"
	586	D ^{no} N. O. Railway Co.	Daniel Jacob.	"	25	"	"	25	"
	587	D ^{no} Fire Clay Co.	Huling W ^m .	"	"	"	"	26	"
137	306	Doyle George	D ^{no} Union Salt Lake R.R. Co.	Dec	27	1881	"	16	"
	374	Dunlap James M.	Leahy Patrick et al	Jan	18	1882	"	18	"
	386	D ^{no} Circle R.R. Company.	Harlan Z. Salomon et al	"	"	"	"	31	"
149	629	Dibbins Emma	Warren Harry	Dec	31	1881	"	3	"
	637	Dignan Julian	Kennedy Sarah J.	"	"	"	"	"	"
150	"	Dawson John W.	Dawson Ella D.	Mar	28	"	"	14	"
	72	Dexter James T.	Sprague Maria R.	Jan	3	1882	"	5	"
	75	Daily William M. Grant	Clayton Geo. W.	"	5	"	"	"	"
	50	Denison Mary L.	Denison Henry L.	"	7	"	"	7	"
	73	Ditto Sidney	Cottrell Thos J.	Dec	30	1881	"	9	"
	93	Domin Peter	Beane John	Jan	10	1882	"	10	"
	109	D ^{no} Smelting Chemical Co.	D ^{no} Smelting Co.	Dec	19	1881	"	11	"
	115	D ^{no} Rearing Co.	Holman Solomon L et al	Jan	11	1882	"	"	"
	118	Duffy James T.	Cook W ^m F.	"	"	"	"	"	"
150		Dunning Walter	Gallup Charlotte R.	"	"	"	"	14	"
173		Duffy John	Duffy Mary	"	7	"	"	16	"
175		Dunning Walter	Knox John W.	"	16	"	"	"	"
176		Davis John	St George Kate	Dec	14	1881	"	"	"
187		Domin Peter	Pierce John	Jan	12	1882	"	17	"
194		Duffy Patrick H.	Abbott W ^m F.	Dec	16	1881	"	"	"
204		Deiman Mary O.	Daily John L.	Jan	17	1882	"	18	"
224		Daily John L.	Butters P. M.	"	14	"	"	19	"
225		D ^{no} N. O. R. Co.	Heisler John P.	"	18	"	"	"	"
232		Donaldson Edward W.	Knapf William	"	16	"	"	20	"
233		Davis Andrew	Mesbitt W ^m P.	"	20	"	"	"	"
234		Dean Abigail C.	Walker John M.	"	17	"	"	"	"
277		Darrow Geo G.	Garid James K.	"	23	"	"	25	"
298		Darrow Geo G.	Dalley Sarah E.	"	19	"	"	"	"
310		Davis Timothy	Morgan Edwin	"	25	"	"	26	"
328		D ^{no} Circle R.R. Co.	Humman W. A.	"	26	"	"	27	"
340		Darwin Geo G.	Judd W ^m D.	"	27	"	"	28	"
353		D ^{no} Western Pacific Ry	Bayard Josephine et al	Dec	31	1881	"	"	"
376		Dicker Sarah E.	Moore Mortimore	Jan	30	1882	"	31	"
377		Delqui Morris	McCartney W ^m J et al	"	6	"	"	"	"
378		D ^{no} West Pacific Ry Co.	Anderson Thos G.	"	30	"	"	"	"
394		Dunagan Joseph.	Hull Amelia J. et al	Oct	17	1879	"	"	"

Nature of Instrument.	DESCRIPTION.	REMARKS.
Mortgage Deed	L 11 B 8 Broadway Terrace	Released B 197 P 135.
"	L 36 B 9 Hawks Add.	
Mechanics Lien	See Record	
Release of Lien	"	
Mechanics Lien	L 15 B 1 Gasthouse Add.	
Mortgage	See Record	Released B 197 P 139
Notice of Suit	L 2 B 7 L 2 B 4 L 2 B 5 E Add.	Released B 197 P 140.
"	L 10 B 12 B 245	M. D.
Warranty Deed	L 2 B 5 Potter Highlands	
"	L 3 B 1 Kennedys Add.	
"	L 3 B 40 B 2 Anglers Subdiv.	
"	L 27 B 1 H. C. Brown Add.	
"	ME 44 Sec 14. 14. 68 M.	
"	L 35 B 3 B 45 Evans Add.	
"	L 4 B 34 Schinners Add.	
"	L 12 B 74 L 2 E Add.	
"	See Record	
"	L 5 B 9 B 41	M. D.
Special "	L 11 B 16 Darnings M. D. Add.	
"	B 6 Gallups So Broadway Subdiv.	
"	Und 72 L 22 B 25 B 18 Elmwood Add.	
"	Block 48 Byers Subdiv.	
"	L 15 B 15 Garden Add.	
"	Block 13 Gallups So Broadway Subdiv.	
"	L 27 B 12 L 21 B 2 Darnings Add.	
"	L 4 B 12 Broadway Terrace	
"	L 11 B 11	
Special "	L 22 B 25 B 6	E. D.
"	L 25 B 1 Darnings Add.	
"	Past L 14. 15 Pierces Add.	
"	See Record	
"	L 5 B 20 L 7 B 10 B 5 Hyde Park Add.	
"	L 27 B 25 B 20 Clements Add.	
"	See Record	
"	"	
"	"	
"	"	
"	Und 72 L 11 B 12 B 64 Clements Add.	
"	L 31 B 2 B 9 Allertons Add to D.	
"	See Record	
"	"	

GENERAL INDEX, "GRANTEE."

Where Recorded.		GRANTEE.	GRANTOR.	Date of Instrument.			Date of Reception.		
Book.	Page.			Month.	Day.	Year.	Month.	Day.	Year.
150	395	Dennison & Co. Company	Perky John S.	Jan	31	1882	Jan	31	1882
153	332	Decker James A.	Anthony Scott J.	Dec	31	1881	"	3	"
	340	Dennison John	Rudy Erickson	Jan	3	1882	"	4	"
	353	Dexter James T.	Sprague Maria R.	"	14	"	"	5	"
	364	Daily John L. & Helen M.	Cooper Job A.	"	6	"	"	7	"
	366	Durlin Jesse	Dodd William S.	"	7	"	"	"	"
	368	Dunning Jacob	Kessler Geo W.	"	9	"	"	9	"
	371	Dunforth Regis	Cobb Chas S.	"	14	"	"	10	"
	372	Domin Peter	Cooper Job A.	"	10	"	"	"	"
	383	Dascombe Willie R.	Jerome John L.	"	7	"	"	12	"
	401	Daily John L.	Cooper Job A.	"	13	"	"	14	"
	408	Dana Arthur L.	Kamer Safford R.	"	11	"	"	16	"
	413	Duncan William	Clayton Geo W.	"	"	"	"	18	"
155	241	Dunlap Mfg. & Trust Invest Co.	Partin Mary S.	"	6	"	"	6	"
158	96	Dubois Luke B.	First Nat Bank	Dec	31	1881	"	3	"
	99	Dunnally Charles	Dunnally Wm J et al	Jan	3	1882	"	4	"
	102	Dubble Almon	Holly Francis M.	"	5	"	"	5	"
	116	Dunbar Brewing Co.	"	"	10	"	"	10	"
	126	Dunbar W. O. R. R. Co.	Heiler P.	"	14	"	"	16	"
	135	Daily John L.	Daily Wm M.	"	20	"	"	20	"
159	165	Dorchester Phillip	Allen Charles	"	11	"	"	11	"
	168	Douling Nicholas	Wright Harriett S.	Dec	27	1881	"	"	"
	169	Douling Robert	"	"	"	"	"	"	"
	199	D. W. O. R. R. Co.	Heiler John P.	Jan	14	1882	"	16	"
	228	Dennis Jacob	Bisford E. J.	"	16	"	"	17	"
	229	Den Pacific Ry. & M. Co.	Jones Albert B.	"	11	"	"	21	"
	228	Den. Utah & Pacific R.R. Co.	Den. R.R. Land & Coal Co.	"	16	"	"	25	"
	243	Den. W. O. R. R. Co.	Clay Mary Belle	Dec	23	1881	"	31	"
164	174	Den. W. R. L. Ray Co.	Lee R. M.	Apr	5	1891	"	7	"
	175	"	Brown M. W.	"	"	"	"	"	"
	145	Domin Peter	Keyf Lewis J. Executor	Jan	14	1882	"	14	"
	162	D. W. O. R. R. Co.	Clayton Geo W. et al	"	19	"	"	20	"
	169	D. W. R. G. Ry. Company	Wickless Geo H. et al	"	21	"	"	21	"
166	239	DuBois Louis B.	Casper Catherine	Dec	31	1881	"	3	"
	247	Den Land & Imp Co.	Williams Mary E.	"	30	"	"	11	"
	290	Den Safe Dep. & Sav Bank	Bennett Joseph	Jan	10	1882	"	10	"
	301	Den Land & Imp Co.	Ruth Adaline	Dec	15	1881	"	11	"
167	5	"	Abel Julius	Jan	13	1882	"	14	"
	17	"	Crowder Carrie	Dec	14	1881	"	16	"
	121	"	Dunson J. M.	Jan	24	1882	"	31	"
	122	"	Fuller Burton J.	"	"	"	"	"	"

ARAPAHOE COUNTY.

Nature of Instrument.	DESCRIPTION.	REMARKS.
Marriage Deed	See Record	
Release Deed	L 23. 24 B 1. Fords Add	
"	L 16 B 15 Witten 1st Add to D.	
"	L 77 28 B 1 H. C. Browns Add.	
"	L 19. 20 B 14 Broadway Terrace	
"	L 11. 12 B 41	E.D.
"	Blocks 6. 8. 10. 16. 18 Wm 74 Downings W. D. Add	
"	L 27. 28 B 34 H. C. Browns Add	
"	L 77 B 6	E.D.
"	Past L 17. 18 B 176	"
"	See Record	
"	L 15 B 15 Garden Add	
"	L 1. 2 B 9 Heiler Add	
Trust Deed	L 14 B 5. 5. 6 W. E. Add	Released B 333 P 27
Release of Attachment	See Record	
Assignment of Lease	"	
Levy	L 77 to 30 B 4 Bergers Add	
Incorporation	See Record	
Assignment	"	
Deed of Trust	"	
2d Deed	L 18 B 22 Witten 1st Add to D.	
"	L 77 B 106	E.D.
"	L 29 Past L 28 B 27 Elements Add	
"	L 1 to 6. 9. B 6	E.D.
"	L 23 B 7	"
"	W. of M. E. 4 Sec 19. 3. 68 M.	
"	See Record	
"	"	
"	"	
Executors Deed	"	
Order of Court	"	
"	"	
Trust Deed	L 26 to 29 B 25 Park Ave Add	
"	L 20. 21 B 4 Fairmont	Released B 333 P 120
"	See Record	Released B 183 P 95
"	"	" " 274. 282
"	L 14 B 3 Fairmont L 18 B 3 Elpidia	Released B 183 P 91
"	L 25 Past L 24 B 4 Fairmont	" " 273. 289
"	L 20. 21 B 4 Fairmont	Released B 333 P 91
"	L 7. 8 B 10	" " 233. 341

GENERAL INDEX, "GRANTEE."

ARAPAHOE COUNTY.

Where Recorded.		GRANTEE.	GRANTOR.	Date of Instrument.			Date of Reception.			Nature of Instrument.	DESCRIPTION.	REMARKS.
Book.	Page.			Month.	Day.	Year.	Month.	Day.	Year.			
167	123	Denver Land & Imp. Company	Meyer Henry J.	Jan	24	1882	Jan	31	1882	Trust Deed	Lg. 10 Bm Timmard	See Rec B 163 P 150, B 163 P 152
	171	"	Henner A. J.	"	30	"	"	"	"	"	L 11.5 B 11	Released B 214 P 360
	175	"	Ross Ann B.	"	28	"	"	"	"	"	L 17.18 B 3	Released B 213 P 154
150	376	Delaney Thomas.	Scudamore Edwin	Feb	1	1882	Feb	1	"	Warranty Deed.	L 16.17 B 47 Byers Sub.	
	399	Derovin Louis	Fontaine Louis A.	Dec	10	1881	"	1	"	"	L 3 D 50.51 B 24 Riverside add.	
	399	Deshaies Zephirin	"	"	"	"	"	"	"	"	"	
	466	Duthie John	Malchus Casper	Feb	6	1882	"	6	"	"	L 19.20 B 13 Watten 1 st add.	
	564	Dunning Walter.	Pomeroy Lucy A.	"	13	"	"	14	"	"	B 13 Pomeroy to Broadway Sub.	
	576	Davidson David	Brown James E et al	"	14	"	"	15	"	"	See record.	
	576	Dunbar Aaron D.	"	"	"	"	"	"	"	"	"	
	580	Dunning Walter	Gurvy Edward D	"	"	"	"	"	"	"	L 15 to 24 B 97 Capitol Hill Sub.	
	581	"	Roeschlaub Henry F	"	"	"	"	"	"	"	L 18 to 21 B 84 Porters add.	
	610	Denver & Rio Grande R.R. Co.	Andrews Sidney	Dec	29	1881	"	17	"	"	See record.	
153	523	Denver Land & Imp. Co.	Walcott Edward C.	Feb	1	1882	"	3	"	Release Deed.	"	
	528	Dunagan Jesse J	Rearse Julius	"	"	"	"	4	"	"	Part L 12 B 9	WRD.
	564	Ditto Sidney	Sprague Maria R	"	10	"	"	10	"	"	L 4 B 34 Schinnerer Add.	
	585	Dougherty J. I.	Steinhauer Frederick	"	14	"	"	14	"	"	L 16 to 19 B 36. L 21.22.23 B 33 Schinnerer Add.	
	599	Dornier Peter	Rigler Jacob A J	"	17	"	"	17	"	"	L. A & D. Cuthis & Clarkes add.	
	618	Dibbner William	Shelpe A C.	"	20	"	"	21	"	"	L 29 B 68 CrE add.	
	619	Durand Jean	Cook John J	"	21	"	"	"	"	"	L 10 Sloan Lake Sub.	
	631	DeLoedt Seraphim	Bernard Elijah G	Dec	29	1881	"	24	"	"	L 1.2 3 B 11 Summers Add.	
	635	Dallas Oliver C.	Kanna John R.	Feb	24	1882	"	"	"	"	L 5.6 B 38 Downings Add to	ED.
155	217	Dunda Monto Trust. Invest. Co.	Morris Julia	"	28	"	"	28	"	Trust Deed.	L 5.6 B 45 Evans add.	Released B 213 P 78
158	175	Dostal Joseph O.	Childs Andrew J.	"	1	"	"	1	"	Assignment	See record.	
	178	Daniel Jacob	Robinson Thomas S.	"	2	"	"	3	"	Release of Assignment	"	
	179	Dunlap George W	Hammer S. R et al	Jan	30	"	"	"	"	Agreement.	L 31.32 B 3 Swanson.	
	200	Denver Circle R & Co.	Bryan Maria L	Feb	14	1882	"	14	"	Title Bond.	See record.	
	217	Dicks Robert	Fisher Susan A.	Aug	8	1881	"	20	"	Bond for Deed.	L 21.22 B 9. 1 st Add to Trenton.	
	230	Dunbar Thomas Pirie	Duff James.	Feb	4	1882	"	27	"	Power of Atty	See record.	
159	265	Denver Driving Park	Morgan Samuel B	"	6	"	"	8	"	2 C Deed	"	
	278	Denver New Orleans R.R. Co.	Heiler John O	"	13	"	"	13	"	"	L 7.8 B 6 E.D. L 5 B 5	WRD.
	289	Daily John L	Fiedemann Ernst	May	5	1881	"	15	"	"	L 12 B 11	ED.
	291	Denver Circle R.R. Co.	Moulton Thomas	Jan	7	1882	"	"	"	"	L 6 B 13	WRD.
	292	"	Knox John W.	Feb	13	"	"	"	"	"	See record	
	293	"	Moulton Thomas	"	15	"	"	"	"	"	L 4 B 14	WRD.
	298	Denver Circle R. E. Co.	"	"	14	"	"	17	"	"	See record.	
	301	Davidson William A.	Brown Henry C.	"	17	"	"	18	"	"	L 17 to 25. 27 to 32 B 261 Clements Add.	
164	234	Denver & Rio Grande R.R. Co.	Byers Elizabeth M.	"	6	"	"	14	"	Warranty Deed.	See record.	
	254	Denver Circle R & Co.	Doelander Wm A et al	"	16	"	"	17	"	2 C Deed	"	
	261	Davidson William A	Stewart William	Dec	24	1881	"	18	"	Warranty Deed.	L 17 to 25. 27 to 32 B 261	ED.
165	66	Denver Bank	McLeod James J	Jan	31	1882	"	16	"	Trust Deed.	L 1 to 2 B 75	WRD. Released B 213 P 399

GENERAL INDEX, "GRANTEE."

Where Recorded.		GRANTEE.	GRANTOR.	Date of Instrument.			Date of Reception.		
Book.	Page.			Month.	Day.	Year.	Month.	Day.	Year.
165	46	Daily John L	Hill Chas E	Jan	21	1882	Feb	18	1882
	48	"	Davis James	"	"	"	"	20	"
	95	Deardorff Thomas C.	Collins Patrick J	Feb	25	"	"	27	"
167	134	Denver Land & Imp Co	York Mary T	Jan	28	"	"	1	"
	135	"	Kelsey James C.	"	18	"	"	1	"
	136	"	Coffman Mrs J	"	5	"	"	1	"
117		Drummond Mary J	Thomas Charles J was	"	30	"	"	2	"
157		Denver Land & Imp Co	Tindell Jennie	Feb	4	"	"	4	"
158		Daily William M.	Kennedy Mary	"	1	"	"	6	"
159		"	Hart Matthew	Jan	26	"	"	"	"
165		Daily John L	Kerner May C	Feb	7	"	"	8	"
178		"	Brownson John M	"	"	"	"	9	"
194		Daily William M.	Von Richthofen Jane.	"	6	"	"	10	"
195		Daily Helen M.	Dacey Marie J	Mar	15	1881	"	11	"
197		Denison Evelyn	Meyer Annie L	Feb	10	1882	"	11	"
218		Denver Bank	Clow Mary Ann.	"	14	"	"	14	"
234		Denver Land & Imp Co	Smith Miriam	"	3	"	"	16	"
235		"	Bancroft Renj C.	"	8	"	"	"	"
236		"	Gerry Carrie	"	14	"	"	"	"
237		"	Orovines Harper H.	Jan	5	"	"	"	"
238		"	"	"	"	"	"	"	"
239		"	Randleman Josephine	Feb	13	"	"	16	"
240		"	Angell J L.	"	10	"	"	"	"
249		Dornbush Mary.	Davis Nathan T	"	11	"	"	17	"
269		Denver Fire Ins Co	Franklin Geo H.	"	10	"	"	20	"
296		Dawson Ella D.	Weidemann Johanna H.	"	23	"	"	24	"
307		Daily John L	Smith Mary A.	"	15	"	"	"	"
308		Denver Safe Deposit & Bk	Parker Claire M	"	24	"	"	"	"
309		"	Leigw David M.	"	"	"	"	"	"
311		Daily William M.	Cooper H D	Jan	31	"	"	25	"
312		"	Benneworth John	Feb	23	"	"	"	"
316		Denver Bank	Long Robert A.	"	25	"	"	"	"
168	1	Douglass Rachel R.	Evans John	"	17	"	"	18	"
	5	Decker Kate W.	Corbett William H.	"	18	"	"	"	"
	6	Dorney Thomas.	Sanderlin Edward J	"	"	"	"	"	"
	19	Davis James.	Daily John L	Jan	21	"	"	20	"
	47	Dwyer Nain	Dwyer Katie	Oct	22	1881	"	23	"
	86	Duffy Kate	Von Richthofen Jane	Feb	24	1882	"	24	"
	114	Dodge Emily K	Daily John L	Jan	21	"	"	27	"
	143	Durr Angela.	Fisk Archie C.	Feb	"	"	"	28	"
	144	Darrow Geo G	Caird James K	"	24	"	"	"	"

ARAPAHOE COUNTY.

Nature of Instrument.	DESCRIPTION.	REMARKS.
Trust Deed	L3 B12 Broadway Terrace.	Released B153 P.442
"	L19 B11 "	" " 183. 443
"	L1.2 B14 Park Ave Add.	" " 293. 133
"	L16.17.18 B1 L4.5.6 B10 Fairmont.	Rel B153 P.44. Rel B203 P.339
"	L29.30 B3 Fairmont.	
"	L10.11 B12 "	Released B153 P.339
"	L13 B70	E.D. Released B223 P.26
"	L17 B4 Fairmont	Released B203 P.37
"	L1.1.24. B14 Lake Archer Sub.	" B.323 P.425
"	L11.12 B14 "	Released B173 P.307
"	L17 B14 Broadway Terrace.	" " 243. 33
"	L16 B8	" " 233. 102
"	See record Rel B173 P.47. Rel B173 P.57. Rel B153 P.153. Rel B153 P.153. Rel B153 P.153.	Rel B153 P.411. Rel B173 P.462.
"	L14 B12 Broadway Terrace.	Rel B153 P.301
"	Fr L16 L17 B12 San Rafael Add.	Released B.218 P.160
"	L11.12 B35 Kettles Add.	" " 530. 521
"	L30.31 B8 Fairmont.	Released B163 P.594
"	L35.36 B8 "	" " 233. 585
"	L29.30 B7 "	Released B213 P.433
"	L13.14 B7 "	Rel B173 P.159
"	L11.12 B7 "	
"	L33 B8 "	Released B153 P.151
"	L34 B8 "	" " 183. 586
"	L13 B68 C & E Add.	
"	See record.	Released B153 P.159
"	L29 to 32 B2 Snyder's Dub.	" " 214. 141
"	L6 B12 Broadway Terrace.	Released B203 P.61
"	L34 & 1/2 L35 B17 Elmwood Add.	Released B173 P.132
"	L36 & 1/2 L35 B17 "	" " 173. 133
"	L4.5 B14 Lake Archer Sub.	" " 223. 469
"	L9.10 B14 "	Released B173 P.330
"	L1 to 4 B8 Waddell & Macheen Dub.	
Warranty Deed	L5 B5 Park Ave Add.	
"	L9 B187 Stiles Add.	
"	L27 B1 Downings Add.	
"	L19 B11 Broadway Terrace.	
"	L18.19 B224 Clements Add.	
"	L5.6 B1 Burlington.	
"	L1.2 B12 Broadway Terrace.	
"	L24 B3 H. Witters Add.	
"	L9 to 13 B10 L25.26.27 B5 Layde Park Add.	

GENERAL INDEX, "GRANTEE."

ARAPAHOE COUNTY.

Where Recorded.		GRANTEE.	GRANTOR.	Date of Instrument.			Date of Reception.			Nature of Instrument.	DESCRIPTION.	REMARKS.
Book.	Page.			Month.	Day.	Year.	Month.	Day.	Year.			
176	18	Denver Land & Imp Co.	Tobias Fannie	Feb	8	1882	Feb	28	1882	Trust Deed	D1. 2 B2 Fairmont.	Reland B. 1714 P. 403
158	258	Denver Circle R.R. Construction Co.	—	—	—	"	Mar	14	"	Act of Incorporation	See record.	
	267	Denver Circle R.R. Co.	Polk Louis et al.	—	—	"	"	18	"	Consent.	"	
	278	Denver Foundry & Machine Co.	—	Mar	22	1882	"	24	"	Resolution	"	
	293	Dahl Jacob A.	Copley Josiah Jr.	"	10	"	"	28	"	Bond for Deed.	D25.26 B27 Riverside add.	
159	317	Denver & N.O. R.R. Co.	Heister John P.	Feb	28	"	"	1	"	2 C Deed	See record.	
	323	Duggan George	Anthony Mary M.	Mar	3	"	"	3	"	"	"	
	339	Denton Estlin L.	Hamilton L. S.	Feb	27	"	"	8	"	"	"	
	357	Denver & N.O. R.R. Co.	Smith Elizabeth	Mar	15	"	"	16	"	"	"	
	367	Downing Caroline E.	M ^c Cullough M. S.	"	1	"	"	22	"	"	B14 Downings add to N.S. Ex L18.19.	
	381	"	Ighost Ella T.	"	25	"	"	28	"	"	D27 B37	E.D.
	382	"	Binford E. J.	"	27	"	"	"	"	"	See record.	
	386	Downing Jacob	"	"	"	"	"	29	"	"	D28 B37	E.S.
	391	Secker Sarah E.	Moore Mortimore	—	—	"	"	31	"	"	D11 B264 Clements add.	
	393	Downing Caroline E.	Binford A. E.	Mar	31	"	"	"	"	"	See record.	
160	61	Sale Harry	Denver Land & Imp Co.	Feb	28	"	"	15	"	Warranty Deed	D20.21. B12 Fairmont.	
163	53	Sailey John L.	Conley John	Mar	3	"	"	3	"	Release Deed.	See record.	
	87	Davidson Mary S.	Wheeler Charles	"	8	"	"	8	"	"	D23.24 B7 Evans add.	
	110	Downing Jacob	Kassler George W.	"	11	"	"	11	"	"	N E 1/4 Sec 7 T3 SR67W.	
	125	Davis Daniel W.	Boysne Mary	"	14	"	"	14	"	"	D1.2 B18 Smiths add.	
	126	Douglas John	Miles Alfred L.	Jan	25	"	"	15	"	"	D30.31 B29 Arlington Hts add.	
	126	Douglas Thomas	"	"	"	"	"	"	"	"	"	
	129	Denver Transit Warehouse Co.	Wheeler Charles	Mar	15	"	"	"	"	"	D12 to 16 B25	E.D.
	214	Downing Jacob	Kassler George W.	"	28	"	"	28	"	"	Sr NW 1/4 & N. 1/2 SW 1/4 Sec 5 T3 SR68W.	
	241	Dunbar Thomas Curie	Steck Amos	"	21	"	"	31	"	"	See record.	
164	334	Dwells Laverna C.	Harman Lou G.	"	2	"	"	7	"	Warranty Deed.	Plat H. 5 B15 Harman's Sub.	
	335	Darhofer Conrad	"	"	7	"	"	8	"	"	, 3 B7 - 6 B22	
	334	Denver & New Orleans R.R. Co.	Strong Cyrus	Feb	28	"	"	"	"	Right of Way.	See record.	
	336	Denman John E.	Harman Lou G.	Mar	6	"	"	8	"	Warranty Deed	Plat 3 B3 Harman's Sub.	
	361	Denver Western Pacific R.R. Co.	Poole Margaret	"	"	"	"	11	"	Order of Court	See record.	
	367	Dowell Jo	Harman Lou G.	"	11	"	"	13	"	Warranty Deed.	Plat 8 B59 Harman's Sub.	
	393	Denver & N.O. R.R. Co.	Phillips Sidney	"	16	"	"	16	"	Right of Way	See record.	
	394	Dunbar Thomas Curie	Fisk Archie C.	"	15	"	"	"	"	Warranty Deed	"	
	417	Denver So. Park & P. R.R. Co.	Lilley John G.	"	20	"	"	21	"	Right of Way	"	
	422	Davis Francis M.	Denver Foundry & Machine Co.	"	22	"	"	22	"	Warranty Deed.	D1 to 4 B74	W.D.
	437	Davis AB	Harman Lou G.	"	"	"	"	23	"	"	Plat 3 B33 Harman's Sub.	
	458	Duggan Timothy	Digler Geo W.	"	28	"	"	29	"	Trust Deed.	See record.	
165	145	Sailey William M.	Newmann Gustav	"	9	"	"	9	"	Trust Deed.	D45 to 48 B2 Snyder's Sub.	
168	164	Daniels William B.	Kiley Catharine A.	Feb	28	"	"	1	"	Warranty Deed.	D33.34 B9 Whittrick add.	
	190	Dreyer Catharine	Voice James	"	9	"	"	2	"	"	E 1/2 S E 1/4 Sec 21 T3 SR68W.	
	201	Dawson Thomas F.	Anthony Scott J.	Mar	2	"	"	"	"	"	See record.	

GENERAL INDEX, "GRANTEE."

ARAPAHOE COUNTY.

Where Recorded.		GRANTEE.	GRANTOR.	Date of Instrument.			Date of Reception.			Nature of Instrument.	DESCRIPTION.	REMARKS.
Book.	Page.			Month.	Day.	Year.	Month.	Day.	Year.			
168	203	Dodge David C.	Young Frank C.	Feb	24	1882	Mar	2	1882	Mortgage Deed.	P 23.24 B 82 J W Smiths Add.	
	233	Duggan George.	Sumner Minerva	Mar	4	"	"	4	"	"	P 20 to 24 B 3 P 14 to 24 B 4 P 1 to 16 B 5 M Sumners Add.	
	240	Dougherty S. D.	Luthe Herman E	July	22	1880	"	"	"	"	P 14.15 B 33 Schminers Add.	
	273	Dunlevy Frank H.	Tropper Francis W	Mar	6	1882	"	7	"	"	P 7.8 B 32 L. Browns Add.	
	279	Davidson Mary S.	Evans John	Dec	8	1879	"	8	"	"	P 23.24 B 7 Evans Add.	
	288	Dingwall John G.	McIntyre Marian W	Mar	"	1882	"	"	"	"	P 20 & part 19 B 207	ED.
	304	Dostal Joseph O.	Billings James M.	"	9	"	"	9	"	"	P 1.2 B 263 Clements Add.	
	327	Denver & Rio Grande RR Co.	Clark Rufus.	Oct	20	"	"	11	"	"	See record.	
	349	Dunning Walter.	Lewy Edward J	Feb	28	"	"	11	"	"	P 9 to 14 B 98 Capitol Hill Sub.	
	397	Denver & N.O. R.R. Co.	Shea Dennis et al.	Mar	14	"	"	15	"	"	P 6 B 6 WD.	
	411	Devote Bartholome	Byers Elizabeth M	Feb	25	"	"	"	"	"	P 1 to 11 B 40 Byers Sub.	
	434	Dexter John C.	Daily William M	Mar	15	"	"	17	"	"	P 8.9.10 B 4 Lake archer Sub. Ex 16 ft.	
	435	Ducey Laura A	Smith Eliza	"	17	"	"	"	"	"	P 10 B 11	WD
	435	Ducey George A.	"	"	"	"	"	"	"	"	"	"
	435	Ducey Elizabeth G	"	"	"	"	"	"	"	"	"	"
	459	Dunn Mrs Elizabeth H	Kemp Mary J	"	11	"	"	18	"	"	See record.	
	461	Dunster Alfred.	Auman John et al	"	10	"	"	"	"	"	P 14.15 B 1 Horners Add.	
	463	Donnellen Harriet C.	Powell James L.	"	13	"	"	"	"	"	P 27 B 9 Elyria.	
	465	Dunning Jennie E.	Price John.	"	18	"	"	"	"	"	Part B 12 Gallups So Broadway Sub.	
	479	Demiers Charles.	Dyster Theodore G	"	"	"	"	20	"	"	1/2 P 3.4 B 69 H Browns Add.	
	486	Dunning Walter.	Gallup Charlotte R	"	11	"	"	"	"	"	B 7 Gallups So Broadway Sub.	
	515	Dicks Henry	Turnbull Cornelia E	"	21	"	"	21	"	"	See record	
	529	Dawson Thos F.	Rhys Ann.	"	22	"	"	22	"	"	P 15 Collins Add.	
	550	"	Von Richthofen Jane.	"	23	"	"	23	"	"	P 24 B 14 H Witters Add.	
	631	Davis Benjamin.	Davis Daniel W.	"	25	"	"	29	"	"	P 9 P 1.2. B 18 Smiths Add.	
169	7	Daily William M.	Dong Robert A.	"	29	"	"	"	"	"	See record.	
	13	Denver Circle R & Co	Byers Elizabeth M.	"	24	"	"	30	"	"	P 7 to 48 B 44 Byers Sub.	
	14	Duffy John M.	Bryant William H	"	29	"	"	"	"	"	P 2 B 3 N.D.	
	22	Dougherty Sallie S	Odenheimer Joseph M	"	30	"	"	"	"	"	P 7.8 B 52	ED.
	26	Duffy John M	Prickham Geo B	"	24	"	"	"	"	"	P 5.6. B 28 Hunts Add.	
	41	Drake Maggie	Fletcher Donald et al	"	21	"	"	31	"	"	P 21 to 25 B 102 Capitol Hill Sub 2nd filing	
	45	Deuchfield Henrietta	"	"	28	"	"	"	"	"	P 14.15 B 105	
176	53	Denver Bank The	Duggan George.	"	2	"	"	3	"	Trust Deed.	P 7 B 245	MS Released B 223 P 210
	79	Denver Land & Imp Co.	Carrierson Daniel	"	6	"	"	7	"	"	P 5 B 2 Fairmont	
	109	Dunning Walter.	Downer Timothy et al	"	11	"	"	11	"	"	B 3 Pomeroy So Broadway Sub	Released B 213 P 576
	122	Denver Land & Imp Co	Smith Theresa.	Feb	14	"	"	13	"	"	P 26 B 3 Fairmont.	" 263 601.
	124	"	Peck Geo W	"	"	"	"	"	"	"	P 25 "	Released B 213 P 556
	125	"	Frankenhoff Berny A	"	21	"	"	"	"	"	P 21 B 1 West Elyria.	Released B 214 P 551
	126	"	Rollins Oscar	Mar	4	"	"	"	"	"	P 3.4 B 2 Fairmont.	Released B 214 P 554
	138	"	Blosi Frank	"	2	"	"	15	"	"	P 24.25 B 1 Elyria.	Released B 213 P 555
	139	"	McLaughlin Jane	Feb	14	"	"	"	"	"	P 31.32 B 7 Fairmont	

GENERAL INDEX, "GRANTEE."

ARAPAHOE COUNTY.

Where Recorded.		GRANTEE	GRANTOR.	Date of Instrument.			Date of Reception.			Nature of Instrument.	DESCRIPTION.	REMARKS.
Book.	Page.			Month.	Day.	Year.	Month.	Day.	Year.			
176	140	Denver Land & Imp Co	Sale Harry	Feb	28	1882	Mar	15	1882	Trust Deed.	P 20. 21 B 12 Fairmont.	Released B 183 P 343.
	144	Devoto Bartholomes	Samuels Rebecca	Mar	16	"	"	16	"	"	See record.	Released B 223 P 228
	145	Daily William M	Dexter John C.	"	15	"	"	17	"	"	P 8. 9. 10 B 4 Lake Archer Sub.	
	176	Denver Bank.	Nelson John M	"	21	"	"	21	"	"	S 1/2 P 14 B 4 Summers Add.	Released B 173 P 147.
	190	Denver Safe Deposit & Sp Bank.	Semper Julia et al	"	23	"	"	23	"	"	See record.	" " 223 " 552
	191	"	Cameo Virgil M	"	"	"	"	24	"	"	P 29. 30. 31. B 60 Evans Add.	Released B 183 P 244
	194	"	Moore Margaret E et al	"	24	"	"	"	"	"	P 12. 13 B 72 Cr E Add.	Released B 223 P 103
	207	Dunning Walter	Knapp William	"	25	"	"	25	"	"	Part B 43 Gallups So Broadway Sub.	
	214	Denver Safe Deposit & Sp Bank	Backus Jason J	"	"	"	"	27	"	"	P 1 B 6 Elmwood Add.	Released B 243 P 558
	221	Daily William M.	Von Richthofen Jane	"	16	"	"	28	"	"	See record	Released B 173 P 518. 1417-563
	234	Denver Land & Imp Co.	Peters Anna H	"	20	"	"	30	"	"	P 2 B 4 Fairmont.	" " 223 " 558
	245	Devoto Bartholomas	York Clara	"	31	"	"	31	"	"	Rear 50 ft P 1 to 5 B 40 Byers Sub.	Released B 163 P 673.
158	302	Denver Circle R. & Co.	Wather George F	Apr	1	"	Apr	1	"	Title Bond.	P 12 to 18 B 19 Lake Archer Sub.	
	317	Downing R L	Murphy John W	"	11	"	"	11	"	Trans of Jud	See record.	
	318	Donnelly James	Cawker Samuel Metal	Mar	27	"	"	"	"	Agreement	"	
	324	Delwitt Cecilia	Kettle George E	"	15	"	"	12	"	Bond for Deed.	P 13 to 16 B 4 Kettles Add.	
	337	Davis Annie	Hamer S R	"	8	"	"	18	"	Agreement	P 1. 2. B 31 Swansea.	
	350	Dykes W L.	Cawker Mary et al	Apr	24	"	"	24	"	Bond for Deed.	P 16. 17 B 3 P 29. 30 B 13 Cawkers Add.	
	358	Davies Daniel E	Tillotson Ephraim	"	25	"	"	26	"	"	P 14. 15 B 3 Fords Add.	
	360	Denver Circle R & Co.	Patterson James O	"	21	"	"	"	"	Agreement	P 22. 23. B 2 Pattersons Sub.	
	368	Dunn George M.	Griffin Henneage M	"	28	"	"	29	"	Power of atty	See record.	
159	446	De Remer James R	Finnerty Peter	"	21	"	"	21	"	2 Ch Deed.	P 15. 16. B 176	E.D.
160	77	Davis M W	Denver Land & Imp Co	"	7	"	"	15	"	Warranty Deed	P 11 to 14. 37 to 40 B 15 Elyria.	
163	249	Donnelly John.	Fick Archie C.	Mar	31	"	"	1	"	Release Deed.	P 24 B 28 Hallacks sub of Witters 1 st Add.	
	282	Dahlinger Frederick	Evans William G	Apr	5	"	"	6	"	"	P 10 B 13 Hunts Add.	
	310	Dillon Patrick	Robinson Alexander	"	8	"	"	10	"	"	P 13. 14 B 158	E.D.
	313	Durnell Mrs N M	Sprague Mira R	"	10	"	"	"	"	"	P 15. 16. B 53 Cr E Add.	
	320	Dunbar Alexander	Dascomb James.	"	"	"	"	"	"	"	1/2 P 16 B 27	
	322	"	Phelps Alfred C.	"	"	"	"	"	"	"	P 16	
	329	Darby Thomas L	Cooper J A	"	11	"	"	11	"	"	P 9 to 12 B 69 Henry C Browns Add.	
	333	Despard Henry	Beckey John M.	"	6	"	"	"	"	"	See record	
	333	" Clement L	"	"	"	"	"	"	"	"	"	
	347	D'Arcy Anthony M	Curie John	"	13	"	"	14	"	"	P 29. 30 B 175	E.D.
	348	"	"	"	"	"	"	"	"	"	"	
	351	Denver Smelting Co.	Daily John L	"	14	"	"	"	"	"	See record.	
	353	Duggan George	France Lewis B.	"	"	"	"	"	"	"	P 1 to 5 B 5 M Summers Add.	
	372	Dulmage Mary	Sprague Mira R.	"	19	"	"	19	"	"	P 27 B 10 Gastons Add.	
	373	Desmond Francis F	Evans William G	"	"	"	"	"	"	"	P 39. 40 B 13 Hunts Add.	
	375	Dunbar Thomas Pirie	Stech Amos.	"	"	"	"	20	"	"	See record.	
	389	Dellenback Jackson D.	Cooper J A.	"	21	"	"	21	"	"	P 15. 16 B 28 Hallacks Sub of Witters 1 st Add.	
403	Davis William	Rigler Jacob A J	"	19	"	"	"	24	"	"	P 6 B 42	E.D.

GENERAL INDEX, "GRANTEE."

ARAPAHOE COUNTY.

Where Recorded.		GRANTEE.	GRANTOR.	Date of Instrument.			Date of Reception.		
Book.	Page.			Month.	Day.	Year.	Month.	Day.	Year.
163	407	Davis Samuel S.	Horn Theo W	Mar	27	1882	Apr	25	1882
	407	" Mary M.	"	"	"	"	"	"	"
	416	Danforth Keyes	Cobb Charles D.	Apr	25	"	"	26	"
164	495	Downing Caroline E.	Anthony Scott J	"	4	"	"	5	"
	497	Davis William	Highland Park Co.	Nov	10	1881	"	6	"
	509	Denver City Railway Co.	Ebert Mary J et al	Apr	7	1882	"	10	"
	526	Denver Circle R.R. Co.	Lithgow Lina	"	3	"	"	13	"
	544	"	Sailey Wm M.	"	19	"	"	19	"
165	281	Denver Safe Deposit Bldg	Weaver Jane R	"	"	"	"	20	"
	297	Dole William A	Mathew Jennie	"	25	"	"	27	"
169	61	Dolan Michael H.	Johnson Charles C.	"	1	"	"	1	"
	91	Drummond August	Fletcher Donald et al	Mar	28	"	"	28	"
	99	De Remer James R.	Kelley Walter J	Apr	4	"	"	24	"
	100	"	Medley Americus	"	3	"	"	"	"
	101	Devote Mary R.	Devote Bartolomeo	"	4	"	"	"	"
	103	Duffy James T	Gurley Roderick A.	"	3	"	"	"	"
	110	Dunning Walter	Pierce John	"	4	"	"	"	"
	150	Denver Land & Imp. Co.	Fisk Eugene S	"	6	"	"	7	"
	173	Doyle John W	Gurley Charles S	Mar	30	"	"	8	"
	174	Daniels Wm B	Beckwith Geo C.	Apr	8	"	"	"	"
	187	Denver City Ry Co.	Dwinell Mrs H.M.	"	7	"	"	10	"
	202	Dugal Louis	Shawatt Joseph	Jan	22	"	"	11	"
	215	Duncan Edith H.	Duggan George	Apr	11	"	"	12	"
	216	" James B	"	"	"	"	"	"	"
	218	Douglas Thomas	Whititt Emma C	"	10	"	"	"	"
	229	Dunning Walter	Pierce John	"	13	"	"	13	"
	235	Deardorff Thomas C.	Hallack Nelson	June	8	1881	"	"	"
	236	"	Wall David H et al	"	"	1881	"	"	"
	250	Dunning Walter	Clegg George H.	Apr	14	1882	"	14	"
	277	Duffy John M.	Swift Walter J.	"	17	"	"	17	"
	282	Davis Annie	Fisher Susan A.	"	6	"	"	18	"
	284	"	McIntyre Marian W	"	17	"	"	"	"
	287	Drake Maggie	Fletcher Donald et al	Mar	29	"	"	"	"
	300	De Lappe Rachel A	Adair John L.	Apr	17	"	"	19	"
	314	Drummond Theron	Hagan Mary J	"	19	"	"	20	"
	322	Dunlap George E.	Sailey William M.	"	20	"	"	"	"
	335	Davis William H.	Gow Harriet M.	"	21	"	"	21	"
	340	DeWitt Frank	Shepardson Bettie D.	"	19	"	"	"	"
	342	Davenport W M.	Anthony Scott J	Mar	28	"	"	"	"
	355	Dow Charles L	Gilpin William	"	20	"	"	22	"
	357	Deane Clara R	Evans John	"	31	"	"	"	"

Nature of Instrument.	DESCRIPTION.	REMARKS.
Release Deed	Sly 1/3 L 11 B 4	410
"	"	"
"	P 27. 28 B 34 H. C. Browns Add.	
Admrs Deed.	SW 1/4 Sec 32 T 3 S R 67 W	
Warrant Deed.	L 1. 2. 3 B 2 Highland Park.	
Admrs Deed.	P 9 to 14 B 53 Cr E Add.	
Transcript	See record.	
Right of Way	"	
Trust Deed	P 6 B 20 Park Ave Add.	Released 1170 422
"	See record.	Released B 253 P 53
Warrant Deed.	Part L 6 B 4 Hunts Add.	
"	P 34. 35 B 102 Capital Hill Sub 2nd filing	
"	P 1 to 4 B 24 Evans Add.	
"	P 15. 16. B 176	E.S.
"	P 6 to 11 B 40 Ryers Sub.	
"	P 22 B 6 River Front.	
"	See record.	
"	"	
"	P 6 B 21 Highland	
"	P 13 B 76	E.S.
"	P 15. 16 B 53 Cr E Add	
"	P 2 of SW 1/4 Sec 30 T 4 S R 67 W	
"	P 11. B 5 M Summers Add.	
"	P 12 B 5	
"	P 11. 12 B 30 Arlington Hts Add	
"	See record.	
"	"	
"	"	
"	B 9. 10. 15. 16 Pomeroy to Bidway sub	
"	P 29 B 67 Cr E Add.	
"	P 28 B 17 1st Add to Fronton	
"	P 7 to 16 B 10 1st Add to E Swansea	
"	P 21 to 25 B 102 Capital Hill sub 2nd filing	
"	See record.	
"	P 9. 10 B 23 Evans Add.	
"	B 23. 24 Broadway Hts	
"	P 3. 4 B 5 Sunny side Add.	
"	P 16. 17 B 10 Union Add.	
"	P 4 B 98 Capital Hill sub 2nd filing	
"	P 15. 16 B 15 Park Ave Add.	
"	P 32 B 20 DeWitts 1st Add.	

GENERAL INDEX, "GRANTEE."

ARAPAHOE COUNTY.

Where Recorded.		GRANTEE.	GRANTOR.	Date of Instrument.			Date of Reception.			Nature of Instrument.	DESCRIPTION.	REMARKS.
Book.	Page.			Month.	Day.	Year.	Month.	Day.	Year.			
169	421	De Veto Bartholomew	Sailey w m m Trusts	Apr	26	1882	Apr	26	1882	Warranty Deed.	B 11 Broadway Hts Sub	
	422	Dawson & Mott.	Devote B.	"	"	"	"	"	"	"	P 4 B 11 "	
	429	Davis Alice M.	Le Bert Richard	"	20	"	"	27	"	"	P 17. 18. B 4. Pierce & Minnans Add.	
	446	Davis Nettie B.	Humphreys Ezra.	"	28	"	"	28	"	"	See record.	
	454	Downey Thomas.	Hampton Allen T	"	"	"	"	29	"	"	P 23 to 26 B 18 Witters 1st Add.	
176	251	Denver Gravelly Verein	Baeder Anna.	"	1	"	"	1	"	Trust Deed.	NW 1/4 Sec 34. T 5 S R 6 E W.	Released B 153 P 501
	263	Denver Land & Imp Co.	Luchetta Carmine et al	Mar	20	"	"	3	"	"	P 19. 20. 21. B 3 Elyria.	
	302	Low Charles L.	Mitchell Emma M.	"	27	"	"	8	"	"	Bear 25 ft P 17 to 20 B 181 Clements Add.	Released B 213 P 605.
	313	Denver Bank.	Brooke Mrs Susan M	Apr	7	"	"	11	"	"	P 1. 2 + 1. 3 B 4 Summers Add.	Part Released B 313 P 513 Released B 163 P 496
177	1	Duggan George	Duncan Edith H.	"	11	"	"	12	"	"	P 11 B 5 M Summers Add.	" " 183 " 414
	2	"	" James B.	"	"	"	"	"	"	"	P 12 " "	" " 213 " 107
	6	Davis William H.	Britchard Charles T	"	10	"	"	13	"	"	P 1 to 4 B 17 N Highlands	Released B 173 P 488
	10	Duggan George.	Wirtz Stephan	"	6	"	"	10	"	"	P 4. 5 B 5 M Summers Add.	Released B 173 P 412
	24	Denver Safe Deposit & Co.	Fischer Bertha	"	18	"	"	19	"	"	P 23 B 3 River Front.	" " 283 " 2121
	47	Denison Evelyn.	Juneman Chas H.	"	21	"	"	21	"	"	P 20 B 4 C & E Add.	Released B 214 P 622 B 910-497
	68	Denver Safe Deposit & Co.	Griffin Frederick F	"	25	"	"	25	"	"	P 9. 10 B 120 Shaffenburgs Add.	Released B 214 P 3
	72	"	Lindholm Johanna.	"	26	"	"	26	"	"	P 12 B 35 Hunts Add.	Released B 183 P 53
	85	Sailey John L	Lee Chas S	"	21	"	"	29	"	"	P 17. 18 B 11 Broadway Terrace.	" " 233 " 194
	85	" Helen M.	"	"	"	"	"	"	"	"	"	" " 233 " 194
137	484	Denver Circle R & Co.	Hill William	Mar	31	"	May	31	"	Release Deed	See record.	
158	393	Dall Louis	Hulett Wm J.	May	5	"	"	9	"	Trans of Jud	"	
	393	"	Pabar Wm E	"	"	"	"	"	"	"	"	
	416	Denver Circle Ry Co.	Oree John et al.	-	-	-	"	19	"	Petition	"	
	425	Day Conrad B.	Gallup Francis	May	23	1882	"	23	"	Trans of Jud	"	
	426	Day Charles M.	More Flora.	"	22	"	"	26	"	Contract	"	
	426	Duffy Patrick	Von Richthofen Jane	"	25	"	"	"	"	Title Bonds.	P 7. 8. B 1 Burlington	
	447	Demuth Wm & Co.	Simpson Lionel & Co	"	29	"	"	29	"	Off of Levy	P 8. 9 B 103	E.D.
159	483	Denver Circle R & Co	Perky John L	"	9	"	"	11	"	2 C Deed.	See record	
	485	Denver Circle R & Co.	Fleming James A.	"	11	"	"	12	"	"	"	
	494	Dexter James V.	Brown Henry C.	"	19	"	"	20	"	"	P 27. 28 B 1 H C Browne Add.	
	509	Do V.O. By Construction Co.	Wheeler Charles.	Aug	31	1881	"	27	"	"	See record	
	510	"	"	Sep	20	"	"	"	"	"	"	
160	92	Doyle Mary J.	Denver Land & Imp Co.	May	15	1882	"	22	"	Warranty Deed.	P 10 B 4 W Elyria.	
163	518	Danforth Keyes.	Husted John H.	"	11	"	"	12	"	Release Deed.	P 27. 28 B 34 H C Browne Add.	
	571	Dexter James V	Sprague Wm J.	"	20	"	"	20	"	"	P 27. 28. B 1	
	598	Dougherty Sallie S	Higgins L L	"	24	"	"	25	"	"	P 7. 8 B 57 Stecks Add	E.D.
	616	Deer Angelo.	Godsdard Richard P.	"	29	"	"	29	"	"	P 24 B 3 H Witters Add	
	619	Dunbar Thomas Pine	Stech Amos.	"	26	"	"	31	"	"	P 16. 17 B 57 1st Add to Swanson.	
164	588	Detmolf Lyman C.	Jenkins Robert E	Apr	27	"	"	3	"	Deed.	See record.	
	590	"	"	Sep	12	1881	"	"	"	"	"	
	618	Duffy John M	Ebert Mary J et al	May	11	1882	"	11	"	Admrs Deed.	P 5 B 17 C & E Add.	

GENERAL INDEX, "GRANTEE."

Where Recorded.		GRANTEE.	GRANTOR.	Date of Instrument.			Date of Reception.		
Book.	Page.			Month.	Day.	Year.	Month.	Day.	Year.
164	632	Denver Circle R R Co.	Gallup Charlotte R et al	Apr	5	1882	May	15	1882
169	473	Dixon Silas J	Von Richthofen Jane	May	1	"	"	1	"
	474	Duell Sarah Jane	Barth William	Apr	29	"	"	1	"
	500	Demarest A N.	Hill Charles	May	3	"	"	3	"
	502	Daily William M	Cornstock Fred.	Mar	29	"	"	"	"
	518	Danforth Keyis.	Scott George O.	May	1	"	"	4	"
	527	DeLeonon Martha J	Pierce Ross C.	"	4	"	"	"	"
	532	Dow Charles L	Belton James	"	"	"	"	5	"
	536	Driscoll Cornelius J	Cole Henry	"	5	"	"	"	"
	539	Devoto Bartholomew	Beckurts Herman	"	6	"	"	6	"
	551	Davitt Mary C.	Duffey John M	"	6	"	"	"	"
	561	Dow Charles L	Gilpin William	"	"	"	"	8	"
	565	Delaney Benjamin M	Von Richthofen Jane	"	8	"	"	8	"
	581	Dunshes Alfred.	Shugart Peter S	"	9	"	"	9	"
	588	Daily Wm M.	Pierce Arthur E	"	4	"	"	"	"
	604	Dow Charles L.	Knox John W	"	10	"	"	10	"
	606	Davis Margaret M	O'Hara Hugh	"	"	"	"	"	"
170	15	Daily William M	Dawson Ella D.	"	15	"	"	15	"
	53	Dudley Everett.	Knox John W et al	"	17	"	"	18	"
	65	Dill Helen.	Hodgetts Marion	"	18	"	"	"	"
	94	Daily John L	Pierce Arthur Et al	"	19	"	"	22	"
	99	Dick George.	Miestradt Hermann	"	20	"	"	"	"
	119	Duncan James B	Duggan George.	"	13	"	"	24	"
	121	Davis John	Cheeman Walter S	"	20	"	"	"	"
	132	Durinnell Helen M.	Cook Harriet A	"	23	"	"	25	"
	137	Denver Paul & Imp B	Smith Miriam	"	25	"	"	"	"
	158	Darrow Geo G	David James K	"	26	"	"	27	"
	179	Dillon Henry C.	Woodman Frances E	"	29	"	"	29	"
	193	Darrow Geo G	Scobey Orlando B	"	15	"	"	31	"
	198	Daily William M et al	Gregory Clara M.	"	31	"	"	"	"
175	55	Davenport J Francis	Howland Carrie R.	"	20	"	"	29	"
177	101	Daily William M	Werner Max	Apr	20	"	"	3	"
	101	" John L	"	"	"	"	"	"	"
	104	Demion Evelyn.	Block Leonie et al	May	1	"	"	3	"
	151	Daily William M.	Bryant Zachariah T	"	3	"	"	9	"
	209	Dunbar Thomas O.	Koergen Mary	"	17	"	"	20	"
	220	Duggan George	Duncan James B	"	13	"	"	24	"
	221	"	Oliver Nancy	"	6	"	"	"	"
	226	Davis Emerine	Schulte Hel.	"	24	"	"	"	"
44	604	Decker James H	Stine Mrs Carrie	June	2	"	June	2	"
137	490	Denver Villa Park Assn	Hanna John R	Mar	11	1878	"	8	"

ARAPAHOE COUNTY.

Nature of Instrument.	DESCRIPTION.	REMARKS.
Right of Way	See record.	
Warranty Deed.	P 16 B 6 Burlington	
Special "	Part L 4.5 B 241	W.D.
Warranty Deed.	P 16.17.18 B 14 Lake Archer sub. Ex rear 8 ft.	
"	See record.	
"	P 11.12 B 32 H.C. Browns Add.	
"	P 31 B 298 Clements Add.	
"	P 33 to 36 B 8. Elmwoods Add.	
"	P 33.34 B 31 Hunts Add	
Special "	P 37 to 40 B 284 Clements Add.	
Warranty Deed	P 2 B 3	N.S.
"	P 12.13.14 B 15 Park Ave Add.	
"	P 11. B 1 Burlington	
"	See record	
"	1/2 P 1 to 4 B 8 Wadell & Machens sub.	
"	P 16 to 19 B 16 Park Ave Add.	
"	P 29.30 B 34 Schumers Add.	
Special "	P 13 to 16 21 to 24 B 2 Snyders sub.	
Warranty Deed.	P 7 B 5 Knox & Curries sub.	
"	P 28 B 135	E.D.
"	1/3 P 13 to 16. P 21 to 24 B 2 Snyders sub	
"	P 8 B 10 Gastone Add.	
"	P 10 B 5 M Summers Add.	
"	P 7 to 10 B 41	E.D.
"	P 12.13 B 1 Washington Terrace.	
"	P 30.31 B 8 Fairmont	
"	See record	
"	P 21 & S 1/2 22 B 31 H.C. Browns Add.	
"	See record	
"	P 7 B 9 Whiteitts Add	
Trust Deed.	P 1.2. B 149 Shaffenburgs & Stiles Adds.	1903. 118.
"	B 9 Broadway Hts.	Rel B 910. P 479.
"	"	
"	P 4 B 95	E.D., Released B 493 P 516
"	P 13.14 B 13 Lake Archer sub	Released B 203 P 55
"	P 16.17 B 57 1 st Add to Swansea.	" 203. 351
"	P 10 B 5 M Summers Add.	" 243. 602
"	P 1.2.3 "	" 293. 178
"	P 13 B 3 Fishs Add.	Released B 213 P 235
Mech Lien	P 23.24 B 3 Pierce & Hannons Add.	
Release Deed.	See record	

GENERAL INDEX, "GRANTEE."

ARAPAHOE COUNTY.

Where Recorded.		GRANTEE.	GRANTOR.	Date of Instrument.			Date of Reception.			Nature of Instrument.	DESCRIPTION.	REMARKS.
Book.	Page.			Month.	Day.	Year.	Month.	Day.	Year.			
137	495	Dayson Thomas	King Jephtha T	-	-	-	June	14	1882	Mortgage of Suit	Plat 2. 3. 8. 9. B 64 Harman's sub.	
	498	Dodge David C.	Hastings William	June	15	1882	"	16	"	Trust Deed.	L 23. 24 B 57 J W Smiths Add	Released B 714 P 383
158	467	Davis John & Co	Mullins Julia T	"	3	"	"	3	"	Trans of Jud	See record	
	490	Dibble Almon	Holly Francis M.	"	12	"	"	12	"	Off of Sale	L 27 to 30 B 4 Bergers Add.	
	492	Daigle Leandre	Hagne Joseph O.	"	13	"	"	13	"	Assignment	See record	
	509	Dittrich James A	Marston J P.	"	21	"	"	21	"	Off of Levy	front 75 ft L 30. 31. 32 B 107	E.D.
	520	Dace James M.	Mullins Julia T	"	27	"	"	28	"	Trans of Jud.	See record.	
159	541	DuBois Henry A Jr	Berkey John M.	May	10	"	"	10	"	2 C Deed.	"	
163	632	Dunbar Etta L.	Hanna John R	"	29	"	"	2	"	Release Deed.	L 1. 2. 3 B 36 Downings Add	E.D.
170	251	Doyle Mary J	Wilcox Lydia A	June	5	"	"	5	"	Special Warranty Deed.	L 24 B 10 H Witters Add.	
	288	Dunchee Alfred.	Shugart Peter L	"	7	"	"	8	"	Warranty Deed.	L 29. 30 B 33 Hunts Add.	
	322	Delescaille Jules J	Carr James et al.	May	23	"	"	9	"	"	L 32 B 8 Evans Add.	
	328	Savvow Geo G	Caird James K.	June	9	"	"	10	"	"	See record	
	333	Delpui Isabella	Delpui Morris	"	10	"	"	"	"	"	L 31. 32 B 9 H Witters Add.	
	337	Day C M	More Flora	May	19	"	"	12	"	"	Part B 11 Witters 1st Add.	
	371	Dillon Wm C.	Hoyzer Melrose L D	June	10	"	"	15	"	"	L 17. 18 B 6 Park Ave Add.	
	387	Dorwarth Christian	Hunt A C	"	15	"	"	16	"	"	L 14 B 20 Hunts Add	
	387	" Catherine	"	"	"	"	"	"	"	"	"	
	434	Delmage Charles	Smith Albert.	"	17	"	"	22	"	"	L 12. 13. 14 B 20 Swansea.	
	462	Davis Henry C.	Knox John W et al	"	23	"	"	24	"	"	L 11 to 15 B 7 Knox & Curriers sub.	
	481	Dillon William C.	Evans John	"	16	"	"	26	"	"	L 19 B 6 Park Ave Add.	
	503	D & A O R R Co.	Kingman Thomas	Dec	29	1881	"	29	"	"	See record	
	518	DuBois Louis B	Conner William A	June	30	1882	"	30	"	"	L 12 B 3 Frisks Add.	
	519	"	Stone Hannah B	"	"	"	"	"	"	"	L 10. 11. " "	
	520	Denver Circle R E Co.	Alkove John D	"	29	"	"	"	"	"	M 1/2 L 1 to 24 B 46 Ryers sub.	
173	50	Davis Samuel.	Walton George	"	15	"	"	15	"	Release Deed.	L 24 B 36 C & E Add.	
	58	Delpui Morris.	Hanna John R	"	"	"	"	"	"	"	L 31. 32 B 9 H Witters Add.	
	84	Darrin Frances M	Spangler Michael	"	3	"	"	20	"	"	Part L 13. 14 B 8 Town of Highland.	
	97	Dunchee Alfred.	Kill David	"	24	"	"	26	"	"	L 14. 15 B 1 Horners Add.	
	107	Duter Minnie A.	Patterson Chas B	"	28	"	"	28	"	"	L 26 B 43	E.D.
174	51	Davys H J	Harman Lou G	May	23	"	"	6	"	Warranty Deed.	Plat 3 B 69 Plat 4 B 68 Harman's sub.	
	80	Davis Emma	Shuman M. A. et al	June	16	"	"	24	"	"	See record.	
	86	Daniels T M.	Denver Circle R E Co	"	26	"	"	28	"	"	L 1. 2 B 4 Lincoln Sub.	
175	77	Dostal Joseph O.	Codliv Joseph	"	5	"	"	5	"	Trust Deed.	L 7 B 148 Styles Add.	Released B 773 P 45
	132	Dickinson Charlotte B	French Willis	Apr	7	"	"	30	"	"	L 8 & part 9 B 59 Evans Add.	
177	272	Dodge L C.	Blaesi John.	May	1	"	"	2	"	"	L 30. 31 B 15 Hunts Add.	Released B 713 P 188
	318	Dennison Evelyn A.	Owens Evan G	June	10	"	"	14	"	"	L 1 to 8 B 18 Kasserians Add.	" " 283. 211
182	11	Denver Safe Deposit Bldg	Smith Fredk C.	"	16	"	"	16	"	"	L 30 B 180 Clements Add	Released B 758 P 745
	19	Denver Land & Imp Co.	McCherney Alexander.	Mar	16	"	"	20	"	"	L 3 B 125 Fairmont	Released B 713 P 539
	23	Dornin Peter	Signer John.	June	20	"	"	21	"	"	See record.	" " 213. 552
	30	Denver Safe Deposit Bldg	Roberts Fannie Betal	"	"	"	"	"	"	"	L 26 to 29 B 33 H. C. Browns Add.	Released B 713 P 406.

GENERAL INDEX, "GRANTEE."

Where Recorded.		GRANTEE.	GRANTOR.	Date of Instrument.			Date of Reception.		
Book.	Page.			Month.	Day.	Year.	Month.	Day.	Year.
44	619	Dille Samuel	Reno & Co Agents	July	18	1882	July	18	1882
103	113	Donaldson M Susan	Riverside Cemetery	"	7	"	"	28	"
158	564	Denver Western & Pacific Ry Co	Miller Sidney G	"	12	"	"	13	"
	569	Daniels William P	Bagley St J & Co	"	14	"	"	14	"
159	594	Downing Jacob	Adams A T M.	May	26	1881	"	11	"
	618	Dunne George	Allen Charles	July	25	1882	"	26	"
170	530	Dexter James V	King Henry H.	May	29	"	"	1	"
	542	Duffy Helena M.	Amor Wm H.	July	6	"	"	6	"
	549	Davis Flavius N	Mealey Edward W	June	10	"	"	3	"
	550	" William H	Dorris Mattie	July	3	"	"	"	"
	559	Dassler P H.	Cook William T	June	7	1881	"	6	"
	566	Dedisse Julius	Troutel Karolina	July	7	1882	"	7	"
	579	Dougherty D and S D.	Ghost Ella T	Jan	14	1880	"	8	"
	585	DutBois Louis B	Lewis Martin	July	8	1882	"	"	"
	632	Dubois Louis B	Newton James M.	June	24	"	"	13	"
175	134	Denver Circle R & Co.	Butler John F et al.	"	30	"	"	1	"
173	125	Downey Budget	Cole Henry	July	3	"	"	3	"
	129	Davis John	Mullahay John W	"	6	"	"	6	"
	156	Dunbar Thomas P	Stick amor	"	11	"	"	11	"
	194	Dowling Robert	Shevlin John	"	18	"	"	19	"
	223	Duggan George	Spangler Michael	"	24	"	"	25	"
	225	Dunbar Thomas P.	Stick amor	"	15	"	"	26	"
	228	"	"	"	26	"	"	27	"
	236	Donnelley John A	Stallcup Jno C.	"	27	"	"	28	"
182	73	Denver Safe Deposit & Bk.	Geiger David M.	June	30	"	"	6	"
	74	"	Parker Claire M.	"	"	"	"	"	"
	79	"	Small Maria et al	July	8	"	"	8	"
	86	"	Richardson Leora M.	"	"	"	"	"	"
	100	Denver Land & Imp Co	Wooley Robert Jr	"	7	"	"	11	"
	101	"	Gordain Irving W	"	"	"	"	"	"
	129	Delehaney Lida	Green Charles O.	"	10	"	"	17	"
	132	Denver Circle R & Co.	Hangs James	June	26	"	"	18	"
	159	Denver Safe Deposit & Bk.	Shackelford Joel W	July	24	"	"	26	"
174	145	Dace James M.	Petition of.	Sept	29	1880	"	15	"
178	12	Dacombe James	Dacombe Nellie R	July	14	1882	"	14	"
	41	Dillon William C.	Parkhurst Lucy C	"	19	"	"	19	"
	65	Dolman William T	Weber Elsie	"	21	"	"	21	"
	118	Donnelley John A	Cole Henry	"	27	"	"	27	"
	134	Dinius Verina M H.	Hunt Alex C.	"	29	"	"	29	"
	152	Dillon William C.	Evans John	"	19	"	"	31	"
105	112	Davis Flavius N	Riverside Cemetery	Aug	19	"	Aug	21	"

Transfers to last 3 pages of 11.

ARAPAHOE COUNTY.

Nature of Instrument.	DESCRIPTION.	REMARKS.
Mech Lien	SW cor B 11 Witters 1 st Add.	Released July 31, 1882 44-619
Certificate	L 77 B 15 Riverside Cemetery	
Trans of Jud	See record.	
Ctf. of Levy	L 17 to 20 B 23 Riverside Add.	
2 ^d Deed.	S 1/2 S E 1/4 S E 1/4 Sec 31 T 3 S R 67 W.	
"	L 11 B 22 Witters 1 st Add.	
Warranty Deed.	L 21 B 70	E.D.
"	L 24 B 158 Clements Add.	
"	L 1 to 7 B 11 Downings Add.	
"	See record.	
Special "	L 14 B 24 Downings Add to A D	
"	L 27 B 51	E.D.
"	NW 1/3 L 31.32 B 172	"
"	L 37 to 49 B 24 Riverside Add.	
"	L 7 to 10 B 4 A B Cases Add.	
Trust Deed.	Part L 25 to 28 B 4 Knox & Carrers sub.	Released B 183 P 428.
Release Deed.	L 4 B 2 Summers Add.	
"	L 15 B 15 Garden Add.	
"	L 25 to 28 B 4 Swansea.	
"	L 29 & N E 1/2 28 B 217 Clements Add.	
"	L 6 to 10 B 5 M Summers Add.	
"	See record.	
"	L 5.6 B 60 1 st Add to Swansea.	
"	L 33 B 7 Elmwood Add.	
Trust Deed.	L 34 & S 1/2 35 B 17 Elmwood Add.	Released B 213 P 57.
"	L 36 & S 1/2 35 " "	" " 213 P 67
"	L 9.10 B 82 J W Smiths Add.	" " 213 P 191
"	L 23.24 B 11 Park Ave Add.	Released B 213 P 210.
"	L 13 B 7 Fairmont	
"	L 14 " "	
"	L 25.26 B 70 C & E Add.	Released B 213 P 422
"	L 9 to 12 B 4 Lincoln sub.	" " 214 P 112
"	L 21 to 24 B 180 Clements Add. Further B 183 P 95	Released B 203 P 205 B 11 P 226
Testimony	L 13 B 45	E.D.
Warranty Deed	Part L 17.18 B 176	"
"	L 29 to 32 B 6 Park Ave Add.	
"	N 1/2 L 4 B 28	W.D.
"	L 25 B 31 Hunts Add.	
"	L 1.2 B 9 "	
"	L 20 B 6 Park Ave Add.	
Certificate	L 108 B 7 Riverside Add.	

GENERAL INDEX, "GRANTEE,"

ARAPAHOE COUNTY.

Where Recorded.		GRANTEE.	GRANTOR.	Date of Instrument.			Date of Reception.		
Book.	Page.			Month.	Day.	Year.	Month.	Day.	Year.
150	8	Elliott Samuel M	Dodd W ^m D	Jan	11	1882	Jan	11	1882
	12	Evans W ^m G Howard	Mullin Warren L	Dec	16	1881	"	"	"
	13	"	Mullin Landon M Barbara E.	"	"	"	"	"	"
	111	Evans W ^m G	Simchid Ezra	"	"	"	"	6	"
	55	Ellis Ollie R.	Duss Thomas J	"	31	"	"	7	"
	63	Eckhart Mary E	Brown Albert	Jan	7	1882	"	"	"
	76	Eppich Christoph A	Jaeger Marcus	Dec	12	1881	"	9	"
	77	"	Jaeger John J	"	"	"	"	"	"
	99	Estell Robert	Mullins Ellen	Jan	10	1882	"	10	"
	101	Eastman Frederick R	Moffat David R Jr	"	10	"	"	"	"
	104	Elbert Charles A	Kittle George E	Dec	28	1881	"	"	"
	174	Everman Frederick J.	Kurt Alex Co.	"	31	"	"	12	"
	166	Ewing Josiah P.	Pierce John	Jan	13	1882	"	16	"
	167	"	"	"	12	"	"	"	"
	208	Eagle Clifford A.	Leck M ^{rs} Jwles	"	18	"	"	19	"
	247	Eppich Christoph A	Quaton Thomas	"	"	"	"	21	"
	242	Edwards Charles M	Sprague Mira R	Dec	24	1881	"	23	"
	246	Evans Robert J.	Magun Edward	Jan	23	1882	"	"	"
	290	Eisehart John H	Chen Charles J.	"	12	"	"	14	"
	301	Ewing Josiah P.	Sumner Minerva	"	25	"	"	25	"
	318	Eppich Christoph A	Heath Nathaniel	"	21	"	"	26	"
	348	Epley Annecia E.	Woolley Larrison D	"	20	"	"	28	"
	340	Eppich Christoph A.	Elbert Samuel H.	"	30	"	"	31	"
153	355	Ewing Josiah P.	Berkey John M	"	6	"	"	6	"
	356	"	"	"	"	"	"	"	"
	357	Edwards Carl.	Leopier J. A.	Dec	8	1881	"	"	"
	363	Elliott Mary M.	Carroll Margaret	"	28	"	"	"	"
	395	Edwards M Jayne	Woodbury Adoniram J.	Jan	13	1882	"	13	"
	441	Eppich Christoph A.	Hanna John R.	"	26	"	"	26	"
	499	Eyer Nathaniel	Booth Levi	July	8	1880	"	30	"
158	137	Edbrooke Frank E.	Gentlemen Driving Park Assoc	Jan	20	1882	"	20	"
	155	Eicholtz Leonard H	Imola Eliza R	Apr	19	1881	"	25	"
159	170	Evans Howard W ^m G	Mullin Barbara E. Landon	Jan	3	1882	"	14	"
	181	Eckhart Mary E.	Stebins W ^m R	"	7	"	"	9	"
	191	Eccles Maggie E.	Eccles Silas W	"	11	"	"	12	"
	223	Ewing Josiah P.	M Lellan W ^m W.	"	20	"	"	24	"
	230	Eldridge Mrs D. M.	Patz Eugene	July	23	1876	"	25	"
	237	Eulmer Elise	Gabathuler John M.	Oct	19	1878	"	28	"
	239	Epley Annecia E.	Den Brick Mfg Bldg Co	Jan	20	1882	"	"	"
164	113	Eppena Artemisia	Rud Gilbert B	Mar	26	1881	"	5	"
	141	Eicholtz Leonard H	Muir Adolphus Danta	Jan	15	1875	"	31	"

Nature of Instrument.	DESCRIPTION.	REMARKS.
Warranty Deed	L 14 B 9 Benton	
"	See Record	
"	"	
"	1/2 of NE 1/4 of NW 1/4 of NE 1/4 Sec 30. 3. 67 W.	
"	L 8 B 18 Smiths Add	
"	Block 19 Rogers Subdiv	
"	L 18 B 22 Arlington Heights	
"	L 14 B 22 " "	
"	L 6 B 50 C ^m E Add	
"	L 24 B 75	E.D.
"	L 7 B 138 Kettler Add	
"	L 3 B 20 Hunts Add	
"	Block 25. 32. Gallups So Broadway Subdiv	
"	Block 30	
Special "	Part L 1 to 4 Block "B"	E.D.
"	L 9. 10 B 186 Stiles Add	
"	L 30 B 18 H Witten Add to C.	
"	L 11. 12 B 18 Kass Add	
"	L 11. 12 B 103	E.D.
"	See Record	
"	L 9. 10. 11 B 70 Partly Park Partly C ^m E Add	
"	See Record	
"	L 30. 31. 32 B 177 Hites Add	
Release Deed	L 23. 24 B 1 Gustons Add	
"	Part L 6 X B 1 " "	
"	L 10. 11 B. 121 Stiles Add.	
"	L 1. 2. B 76 C ^m E Add	
"	L 28 B 125 Chetty Clements Add Partly	E.D.
"	L 16 to 30 B. 31 Downings Add	
"	1/2 of NE 1/4 of SE 1/4 Sec 10. 4. 68 W.	
Grant of Judgment	See Record	
Power of Attorney	"	
D.C. Deed	"	
"	L 2 B 9 Summers Add	
"	See Record	
"	L 14. 15. 16 B 77 Riverside Add	
"	L 9. 70 B 100 H ^m R Add	
"	See Record	
"	"	
Warranty Deed	1/2 of NE 1/4 Sec 21. 4. 68 W.	
Deed	NW 1/4 Sec 21. 4. 68 W.	

GENERAL INDEX, "GRANTEE."

Where Recorded.		GRANTEE.	GRANTOR.	Date of Instrument.			Date of Reception.		
Book.	Page.			Month.	Day.	Year.	Month.	Day.	Year.
165	5	Eyer Katharina	Waddell Albert et al	Jan	27	1882	Jan	27	1882
166	443	Ewing Josiah P	Woods Mary A	"	3	"	"	3	"
167	9	"	Thalheimer Henry B.	"	14	"	"	14	"
	11	Evans John	Loper Efr	"	19	"	"	19	"
	116	Evans Mary P.	Johnson La Det R.	Dec	23	1881	"	21	"
	111	Ewing Josiah P	Van Richten Jan	Jan	30	1882	"	30	"
	118	Elliott Samuel H	Eppich Christoph A	"	30	"	"	31	"
36	374	Ebert Mary J	Boardman Ed a	Feb	1	"	Feb	25	"
	376	"	Keenan James	"	"	"	"	"	"
	377	"	Ducas Geo B	"	"	"	"	"	"
	378	"	Barton Sister Eliza	Jan	4	"	"	"	"
	379	"	Gunther John G	"	3	"	"	"	"
	380	"	Aiken James	Dec	27	1881	"	25	"
	381	"	Pennington Isabella	"	29	"	"	"	"
	382	"	M ^c Intosh David	Nov	7	"	"	"	"
	383	"	Holmes Joseph	Dec	20	"	"	"	"
	384	"	Boyer Alfred	"	"	"	"	"	"
	385	"	Boyer Felix	"	"	"	"	"	"
137	366	"	Jones James H	Feb	16	1882	"	16	"
	370	Ellsworth Davis C.	Bray Joseph	"	28	"	"	28	"
150	464	Erselman William M	Dewis John W	"	2	"	"	6	"
	527	England John A.	Sprague Maria A	May	10	1881	"	11	"
	601	Ewing Josiah P.	Comroy Lucy A	Feb	13	1882	"	16	"
	603	Everitt William F.	Everitt Elijah et al	"	15	"	"	"	"
153	515	Ethridge Olive E	Cook John Jr	May	17	1881	"	2	"
	558	Epley Armenia E	Wulff Hmfr	Jan	"	1882	"	9	"
159	253	Eicholtz Leonard H.	Gray Horace A	June	5	1877	"	4	"
	312	Elliott John D.	Bunch Kate	Feb	25	1882	"	25	"
164	203	Eicholtz L H	Meier Adolphus	"	22	1877	"	4	"
167	168	Edwards William A.	Shugart Peter S	"	8	1882	"	8	"
	282	Ewing Josiah P	Tonge Helen M.	"	21	"	"	21	"
	317	"	M ^c Intyre Marianne W et al	"	25	"	"	25	"
168	7	Evans Robert E	Gallup Charlotte R	"	18	"	"	18	"
	8	"	"	"	"	"	"	"	"
	23	England S M.	Pester James H	"	20	"	"	20	"
	40	Eastman Anna	Patt Alexander	"	21	"	"	21	"
	87	Eppich Christoph A	Marshall Sarah J	"	"	"	"	24	"
	126	Erickson Salomon	Cook William J	"	27	"	"	27	"
36	388	Ebert Mary J	Daville J B	Mar	14	"	Mar	17	"
	389	"	Daville James B	"	17	"	"	"	"
137	395	"	Catterson Chas B	"	10	"	"	16	"

ARAPAHOE COUNTY.

Nature of Instrument.	DESCRIPTION.	REMARKS.
Trust Deed	See Record	See Record
"	Lt. 5 B 11 Sumner 2 ^d Add	Released B 31.3 P. 580.
"	Block 32 Gallups So Broadway Subdiv	Released B 243 P. 157
"	L 3 B 36	ED. " 223. 514
"	L. 7. B 19 Park Ave Add	See Record B 183 P. 19. Released B 243 P. 144
"	Block 30 Gallups So Broadway Subdiv	Released B 243 P. 157
"	L 30. 31. 32 B 19 Miles Add	Released B 183 P. 151
Mortgage Deed.	L 6 B 1 Case & Eberts Add.	Released B 219 P. 262
"	L 5 B 1	Released B 199 P. 500.
"	L 7 B 5	Released B 199 P. 7.
"	L 17 B 79	" " 199 P. 138
"	L 1. 2. 3 B 12	" " 197 " 140.
"	L 4 B 7	Released B 139 P. 416
"	L 21. 22 B 41	" " 139 " 426.
"	L 13. 14 B 17	" " 197 " 343.
"	L 1. 2 B 11	Released B 199 P. 95
"	L 5 B 5	" " 197 " 103.
"	L 6 B 5	Released B 197 P. 101
Release Deed.	L 10 B 17	"
Trust Deed.	See Record.	Released B 173 P. 266.
Warranty Deed.	W 50 ft L 4 B 16 Grand View.	"
"	L 5 B 7 St. Witters Add.	"
"	B 22 Cornways So Broadway Sub.	"
"	L 37 B 1 Fairview Add.	"
Release Deed.	L 28 B 10 H. Witters Add.	"
"	See record.	"
2 ^d Deed.	1/4 N 8 1/4 of SW 1/4 Sec 27 T 4 S R 67 W.	"
"	L 25. 26 B 176	ED.
Deed.	N 6 1/4 SW 1/4 Sec 27 T 4 S R 67 W.	"
Trust Deed.	L 38 B 8 Edmwood Add.	Released B 163 P. 436.
"	B 22 Cornways So Broadway Sub.	" " 203 " 259
"	L 20 + Part L 19 B 207	ED. Released B 163 P. 36.
Warranty Deed.	N 1/2 B 21 Gallups So Broadway Sub.	"
"	L 1/2 B 20	"
"	L 15. 16 B 24 Riverside Add.	"
"	L 9. B 7 Smiths Add.	"
"	L 27. 28 B 141	ED
"	L 5. 6 B 6 Downings Add to N.S.	"
Mortgage Deed	L 19 B 40 Cr E Add	Released B 137 P. 631
"	L 20 B 40	" " 137 " 633.
Release Deed.	L 14 B 3	"

GENERAL INDEX, "GRANTEE."

Where Recorded.		GRANTEE.	GRANTOR.	Date of Instrument.			Date of Reception.		
Book.	Page.			Month.	Day.	Year.	Month.	Day.	Year.
137	406	England Charles T	Wilson John	Sep	17	1881	Mar	30	1882
	407	England Rebecca E	"	"	"	"	"	"	"
155	269	Eicholtz Leonard H	Cheever David A.	Nov	27	1882	"	20	"
	291	Eldred Stephen	Roberts Meltie et al	Mar	27	"	"	27	"
	292	"	"	"	"	"	"	"	"
	297	Elliott Richard C.	Agnew Francis M.	"	30	"	"	30	"
159	318	Evans Howard	Mullins Louisa et al	Jan	17	"	"	1	"
	318	Evans William G	"	"	"	"	"	"	"
	326	Evans Seth	Hornier John W	Mar	1	"	"	4	"
	347	Eisenhart Rachel	Richardson Cyrus G	"	13	"	"	13	"
	359	Ellsworth Lewis C	Milliams Andrew J	"	16	"	"	17	"
	375	Ewing Josiah P	Patterson James O	"	20	"	"	24	"
163	63	Ellsworth A J	Evans William G	"	6	"	"	6	"
	77	Eberly Lina	Hanna John B	"	4	"	"	7	"
	106	Ewing Josiah P	Spencer Benjamin S	"	11	"	"	11	"
	150	Evins Louis S	Cook John Jr	"	16	"	"	17	"
	176	Evans Robert E	Ewing Josiah P	"	22	"	"	22	"
	240	Ewing Josiah P	Byers William N.	"	31	"	"	31	"
164	324	Eaton John B	Kauman Lou G	"	6	"	"	7	"
	326	"	"	"	"	"	"	"	"
	393	Evans Owen Vaughan	"	"	15	"	"	16	"
	415	Eicholtz Leonard H	Cheever David A by Stff	"	20	"	"	20	"
168	151	Ewing Josiah P.	Pierce John.	Feb	21	"	"	1	"
	263	Eicholtz D H	Hallack Ernest F	July	22	1879	"	7	"
	270	Eberly Lina	Schultz R Ernest	Mar	4	1882	"	"	"
	287	Ebert Mary J	Bowen Edward P.	"	7	"	"	8	"
	301	Eichart Sarah Jane	Bennett John H	"	6	"	"	9	"
	322	Ellis James M.	Richardson Cyrus G.	"	10	"	"	10	"
	329	Ewing Josiah P.	Pomeroy Lucy A	"	1	"	"	11	"
	431	Evans Louis S.	Milcox Lydia A	May	6	1881	"	17	"
	451	Ealy Alexander	Cook Jeremiah J	Mar	16	1882	"	18	"
	467	Ewing Josiah P.	Patten Clara A.	"	18	"	"	"	"
	488	Eden Benjamin F.	Alkire Leonard et al	"	20	"	"	20	"
	640	Evans Susan L.	Evans John	"	29	"	"	29	"
169	46	Ewerit Albert L J	Cook William T	"	31	"	"	31	"
176	198	Ewing Josiah P.	Fox Jeremiah M et al	"	24	"	"	24	"
	244	"	Clayton James	"	21	"	"	31	"
36	394	Ebert Mary J	Denver City Railway Co	Apr	7	"	Apr	27	"
	395	"	Mosek Kate	"	6	"	"	"	"
137	409	England Charles T	Wilson John et al	Mar	17	"	"	1	"
	409	" Rebecca E	"	"	"	"	"	"	"

ARAPAHOE COUNTY.

Nature of Instrument.	DESCRIPTION.	REMARKS.
Release Mortgage	P 26.27 B 20 Downings Add to	E 20
"	"	"
Of of Sale.	Pl 5.6.7. 20.21.22. B 5 So a add	
Trans of Jud	See record	
Of of Levy	P 5.6 B 63 C & E add.	
"	P 5.6 B 29 Arlington Hts add.	
2 Deed	P 23 B 3 Mullins add.	
"	"	
"	P 10.11.12 B 114 Stiles add.	
"	P 13.14 B 135	E 5
"	See record.	
"	"	
Release Deed.	P 13.14 B 60 Evans add.	
"	See record.	
"	P 2 to 5 B 11 Summers 2nd add.	
"	P 29.30 B 18 Schinners add.	
"	N 1/2 B 21 Gallups So Broadway Sub.	
"	B 4 Ewing & Legges Add to Broadway Terrace.	
Warranty Deed.	Plat 5 & N 1/4 B 28 Kaumans Sub.	
"	" 7 1/2 in B 4	"
"	" 2 3/4 B 1367 & 1/2 a B 68 "	
Sheriffs Sub.	P 5.6.7 B 5 So a add.	
Warranty Deed.	Part B 43 Gallups So Broadway Sub.	
"	P 5 B 28 Henry C Browns add	
"	See record	
"	N 1/2 NW 1/4 N E 1/4 Sec 25 T 3 S R 68 W.	
"	Part P 25 B 52 C & E add.	
"	P 25.26 B 181 part in Stiles & Clements add.	Homestead 2 Mar 15. 1882
"	W 1/2 B 38 Pomeroy So Broadway Sub.	
Special "	P 29.30 B 18 Schinners add.	
Warranty Deed.	P 14 B 184 Stiles add.	
"	See record	
"	P 164 B 7 Alkire Bros add.	
"	P 9.10 B 60 Evans add.	
Special "	P 20 B 10 Downings Add to N S.	
Trust Deed	P 1 to 8 B 1 Broadway Place.	Relieved B 213 P 135
"	P 1 to 5 B 4 Ewing & Legges Add to Broadway Terrace.	Relieved B 203 P 105
Mortgage Deed	P 9 to 14 B 53 C & E add.	" " 197 " Jan.
"	P 7 B 2	" " 197 " 496.
Rel. Mortgage	P 25 B 20 Downings Add to E D.	
"	"	"

GENERAL INDEX, "GRANTEE."

Where Recorded.		GRANTEE.	GRANTOR.	Date of Instrument.			Date of Reception.		
Book.	Page.			Month.	Day.	Year.	Month.	Day.	Year.
137	421	Ebert Mary J	Jones James H	apr	11	1882	apr	11	1882
	429	"	"	"	24	"	"	24	"
158	303	Ellis J M.	Meserole Willet C	Mar	27	"	"	24	"
	335	Ermerine John	Moulton Horace S	"	29	"	"	15	"
159	430	Eckhart Mary E	Stebbins Wm R	Jan	7	"	"	13	"
	438	Eicholtz Leonard H	Smith Albert	apr	19	"	"	19	"
	453	"	Light Edward B	"	27	"	"	27	"
160	72	Edwards Louisa M.	Denver Land & Imp Co	"	3	"	"	7	"
163	349	Ewert Albert L T	Fisk Archie C	"	13	"	"	14	"
164	503	Edwards J F	Shuman W A	Mar	31	"	"	7	"
	567	Elliott Prudence G	Ebert Mary J et al	Apr	14	"	"	26	"
165	255	Ermerins Marinus	Edwards Charles M.	"	11	"	"	11	"
	258	"	Johnson Olivia M.	"	12	"	"	12	"
	261	Epley Armenia E	Post Mary	Jan	1	"	"	13	"
	263	Ewing Josiah P	Howe Edward R	Apr	12	"	"	"	"
	266	Ermerins Marinus	Boyle John H	"	14	"	"	14	"
169	90	Ewing Josiah P.	Pomeroy Lucy A.	"	3	"	"	14	"
	126	Eppick Christoph A	Bowes Alpin G	Feb	25	"	"	5	"
	127	"	Schulz R Ernst	apr	4	"	"	"	"
	153	Ellen William	Palmer Julia A	"	7	"	"	7	"
	195	Ewing Josiah P.	Curry Edward A	Mar	20	"	"	11	"
	224	"	Hudson John W	Apr	12	"	"	12	"
	247	Everett Jos E	Butter Mrs Rachel	"	14	"	"	14	"
	329	Ewing Josiah P	Tripp Jacob W	"	20	"	"	21	"
	356	Eastwood Colin S.	Witter Kate B.	"	"	"	"	22	"
	379	Edminster Helen G	Evans John	Dec	14	1881	"	24	"
	380	Eichler Albert	Okounke Bridget	Apr	24	1882	"	"	"
	389	Eastwood Sarah Jane	Givley Charles D.	Mar	31	"	"	"	"
	440	Epley Armenia E.	Clough John A.	apr	1	"	"	28	"
177	5	Ermerins Marinus	Bell Ezra M.	"	12	"	"	13	"
	8	Evans Hannah B	Morrison Charlotte C	"	14	"	"	14	"
	39	Ewing Josiah P	Vernia Thomas	"	21	"	"	21	"
	55	Evans John.	Parkhurst Lucy C.	Mar	8	"	"	24	"
137	450	Ebert Mary J.	Patterson Chas B	May	11	"	May	11	"
158	390	Eagleson James M.	Brown Clara	"	6	"	"	8	"
160	91	Erman Joseph	Denver Land & Imp Co	"	20	"	"	22	"
163	446	Eddy Marshall N	Hanna John R	apr	28	"	"	1	"
	454	Elliott Richard C.	Milron George W	May	2	"	"	2	"
	570	Everett Mary E	Ackroyd Levi	"	20	"	"	20	"
	601	Ewing Josiah P.	Hanna John R.	"	25	"	"	25	"
	604	Edwards Susan	Church Frank.	"	26	"	"	26	"

ARAPAHOE COUNTY.

Nature of Instrument.	DESCRIPTION.	REMARKS.
Release Deed.	L 14. 15. 16. B 19 C & E Add.	
"	L 11. 12. 25 B 19	
Contract	See record.	
Pow of Atty	"	
2 C Deed.	L 2 B 9 Summers Add.	
"	L 4 B 28 H. C. Browns Add.	
"	File B 18 Riverdale Add.	
Warranty Deed.	L 30. 31 B 2 Elyria.	
Release Deed.	L 15. 16 B 9 Elmwood Add.	
Warranty Deed	See record.	
Admrs Deed.	L 6 B 17 C & E Add.	
Trust Deed.	L 30 B 8 H. Witters Add.	Rel B 13 P 155
"	L 38 B 13 Hunts Add.	" " 253 & 244
"	See record.	Released B 213 P 1612
"	L 7. 8. 9. B 2 Pomeroy So Broadway Sub.	Released B 203 P 347
"	L 7 B 21 Downings Add.	Released B 203 P 347
Warranty Deed	B 1. 2. Pomeroy So Broadway Sub.	
"	L 31 B 14 Elmwood Add.	
"	See record.	
"	L 3 B 15 H. Witters Add.	
"	B 20 Pomeroy So Broadway Sub.	
"	B 29 Gallups So	
"	L 6 B 23 Schinner Add	
"	B 31 Gallups So Broadway Sub.	
"	L 5 B 49 C & E Add.	
"	L 25 B 60 Evans Add.	
"	L 18 B 19 Witters 1st Add.	
"	L 15. 16 B 25 Highland.	
"	See record	
Trust Deed	"	Released B 203 P 131
"	L 29. 30 B 5 San Rafael Add.	" " 273 & 102.
"	L 1 to 6 B 2 Pomeroy So Broadway sub.	
"	L 29 B 6 Park Ave Add.	Released B 183 P 86
Release Deed.	L 8 B 17 C & E Add.	
Pow of Atty.	See record.	
Warranty Deed.	L 4 2. 43 B 11 Elyria.	
Release Deed.	File L 10. 11 B 4 H & R Add.	
"	L 5. 6 B 29 Arlington Hts Add.	
"	N 1/2 S E 1/4 Sec 2 T 5 S R 68 W	
"	L 5. 6. B 179 Clements Add.	
"	L 27 B 153 Stiles Add.	

GENERAL INDEX, "GRANTEE."

Where Recorded.		GRANTEE.	GRANTOR.	Date of Instrument.			Date of Reception.		
Book.	Page.			Month.	Day.	Year.	Month.	Day.	Year.
164	583	Elliott W. G.	Hearman Lou G	Mar	27	1882	May	2	1882
	584	"	"	"	18	"	"	"	"
	639	Ebert Ferdinand	U. P. Ry. Co.	Apr	18	"	"	20	"
169	476	Elliott Richard C.	Agnew Francis M	"	28	"	"	1	"
	630	Eisenhart Bridget	Grant Ina C.	May	8	"	"	13	"
170	74	England Charles T	Tillotson Ephraim	"	18	"	"	19	"
	102	Evans Catharine	Machen Edward C.	"	22	"	"	22	"
	174	Ellis Pitts	Smith John W	"	6	"	"	29	"
175	15	Ermerine Marinus	Clary Jeremiah	"	8	"	"	8	"
	43	Eaton Frances M.	Wheeler Frances A.	"	25	"	"	25	"
	46	Exchange Bank.	Austin Sidney F	"	26	"	"	26	"
	65	Epley A E.	Decker Sarah E	"	31	"	"	31	"
177	97	Ewing Josiah O.	Roberts M E.	"	2	"	"	2	"
	117	Ester Milton	Moyn Amzi E. et al	Apr	12	"	"	5	"
	119	Edwards William A	Shugart Peter S	"	28	"	"	"	"
	167	Ewing Josiah O	Roberts M E	May	11	"	"	12	"
	171	"	Von Richthofen Jane.	"	12	"	"	13	"
	214	Ermerine Marinus	Schilthuis Jno et al	"	22	"	"	22	"
	237	"	Russie Charles J	"	26	"	"	26	"
	246	Ellis Pitts	Ellis Pitts	"	6	"	"	29	"
	248	Evans John	Houtt Sophia W	"	18	"	"	"	"
	258	Elsner Lena	Maiden Peter E.	"	29	"	"	31	"
	261	Ermerine Marinus	Keller John	"	31	"	"	"	"
	262	Evans Robert J	Joy Solomon J	"	"	"	"	"	"
111	611	Eisenhart John H	Rourke Dennis	June	22	"	June	24	"
158	482	Elliott Geo H.	Kieler Ellen Jane	May	25	"	"	9	"
	482	" Emma E.	"	"	"	"	"	"	"
	488	Etheridge Josiah	Marsenich Theresa	Jan	4	1881	"	12	"
159	520	Evans John	McCullough George Jr	June	3	1882	"	3	"
170	285	Ellis Levinia A	Mall W L	"	7	"	"	7	"
	325	Engel Samuel	Pierce Arthur E	May	18	"	"	10	"
	339	Elliott James R.	Geiser William D.	"	25	"	"	12	"
	360	Everitt Elizabeth B	Kirk JH et al	June	12	"	"	15	"
	449	Edminster Helen G	Boyd Rebecca H.	"	8	"	"	23	"
	457	Earling William G	Ford Mabel M	"	14	"	"	24	"
	458	"	"	"	"	"	"	"	"
	463	Evans Mary	DeLoyd Mary J et al	"	19	"	"	"	"
	468	Epperson Liriam P	Hoover John W	May	15	"	"	26	"
173	71	Elliott John S	Dunch Harrison K.	June	17	"	"	19	"
	79	Ewing Josiah O.	Byers William N.	"	20	"	"	20	"
	115	Eckhoff Henry	Hoover John W	"	30	"	"	30	"

ARAPAHOE COUNTY.

Nature of Instrument.	DESCRIPTION.	REMARKS.
Warranty Deed.	Plat 3 B8 Hearmans Sub.	
"	" 1.2 B40 "	
"	W 1/2 Sec 23 T3 S R 66 W.	
"	P 5.6 B 29. arlington Hets add.	
"	P 11.12 B 101 L 3.4.10 B 103	E D.
"	P 19 B 13 Fords add.	
"	W 1/2 N W 1/4 N E 1/4 Sec 27 T4 S R 68 W.	
"	P 31 B 15 Smiths add.	
Trust Deed.	P 30 B 14 Witters 1 st add.	Released B 203 P 522
"	P 1 to 4 B 152 Stiles add.	" " 311 " 212
"	See record.	
"	P 11 B 264 Clements add.	Released B 360 P 42
"	P 3.4.11.12 B 2 Broadway Terrace.	Rel B 73 P 444
"	See record.	" " 337 P 124
"	P 39 B 8 Elmwood add.	Released 163:1517
"	P 35.36 B 14 Witters 1 st add.	" B 73 P 58
"	B 3 Ewing & Legges add.	" " 211 " 68
"	P 9.10 B 4 Sumner 1 st add.	Released B 232 P 468
"	W 1/2 B 2.11.14. Grand View.	Released B 213 P 11
"	P 31 B 15 Smiths add.	" " 214 " 37
"	Part B 11 Witters 1 st add.	Released B 183 P 452
"	P 23.24 B 14 Park Ave add.	" " 203 " 23
"	See record.	" " 233 " 89
"	P 9.10 B 244	E D. Released B 73 P 398.
Mech Lien	P 25 B 45 Evans add.	
Deed of Adoption	See record	
"	"	
Dease.	"	
2 Ck Deed.	17 1/2 ft off S side P 24 B 42	E D.
Warranty Deed.	See record	
"	P 1.2.3. B 4 Pierce & Minnans add.	
"	1/2 P 1.2. B 2. Fords add.	
"	M 1/2 L 10 B 29	W D
"	P 15 B 16 Park Ave add.	
"	P 7 B 1 Hyde Park add.	
"	P 6.8. B 1	
"	P 28.29 B 20 Downings add.	
"	See record.	
Release Deed.	"	
"	"	
"	P 21 B 6	E D

GENERAL INDEX, "GRANTEE."

Where Recorded.		GRANTEE.	GRANTOR.	Date of Instrument.			Date of Reception.		
Book.	Page.			Month.	Day.	Year.	Month.	Day.	Year.
174	83	Eddy Edward.	Machebeuf Joseph P	June	26	1882	June	28	1882
177	305	Eicholtz L H	Welch Geo S.	May	23	"	"	12	"
158	552	Edwards M J.	Pomeroy m m.	July	5	"	July	5	"
	567	Eckhart Mary E	Love William T	June	22	"	"	14	"
160	114	Ealey Mary M.	Denver L & S Co.	May	7	"	"	5	"
170	536	Eddy Edward.	Machebeuf Joseph P	July	5	"	"	6	"
	619	Evans William	Jones Humphrey	"	11	"	"	12	"
173	140	Elliott Mary M	Carroll Mary M.	-	-	-	"	8	"
	144	Evans William	Horan Martin	Dec	27	1881	"	10	"
	155	Edwards Charles M	Ermerine John.	July	11	1882	"	11	"
	179	Eppich Christoph A	Sprague Wellington G	"	15	"	"	15	"
	209	Elliott Henry	Bigler Jacob A J	"	22	"	"	22	"
182	140	Eilers Anton	Wallbrach Conrad.	"	1	"	"	"	"
	174	Evans John	Parkhurst Lucy C	"	25	"	"	29	"
178	3	Estabrook George H.	Cowell Chauncey E	"	13	"	"	14	"
	92	Evans William G	James Robert	"	24	"	"	25	"
173	299	Edwards M Jayne.	Poland James H	Aug	14	"	Aug	14	1882
	311	Eaton Walter A	May Charles D.	"	16	"	"	17	"
	312	Ellis Ollie R & Pitts	McChau Oliver S	"	17	"	"	"	"
	350	Evans O'Laughr	Elise William H	"	21	"	"	24	"
174	229	Eaton Effie May.	Eaton John B	"	14	"	"	14	"
	258	Eaton Elizabeth	Marquis Robert.	"	23	"	"	24	"
182	204	Emanuel Morgan Jr	Menkus Eda Dora	"	1	"	"	9	"
	217	Evans Thomas	Evans Catharine	May	22	"	"	14	"
	279	Eicholtz Leonard H.	Peterson Brete	Aug	26	"	"	26	"
178	201	Eichhoff Henry.	Griffin Heeneage M.	May	10	"	"	7	"
	275	Eastman Helen D	Boyer John N et al	Aug	15	"	"	16	"
	395	Elliott Samuel M	Powell James S	"	31	"	"	31	"
181	217	Epley A E	Daily John S	"	"	"	Sep	16	"
172	25	Eldridge Aimee	McLeod Jas J	Sep	2	"	"	2	"
	59	Ehler Wm	Ganz Jacob	Nov	15	1881	"	23	"
173	437	Eppich Christoph A	miles Enos	Sep	12	1882	"	12	"
	458	Epley Richard W	Hughes Andrew S	Aug	31	"	"	16	"
	471	Eckhart Mary E	Ford William D.	Sep	18	"	"	20	"
174	275	Evans Oly	Hearman Lou J	"	4	"	"	4	"
	286	Evermann Mary E	"	May	23	"	"	12	"
179	47	Eckhardt Augustus	Arndt Magdalena	July	11	"	"	"	"
197	3	Ebert Mary J	Patterson Chas B	Sep	28	"	"	28	"
178	403	Evans Daniel J	Kabe Frederick	Aug	29	"	"	1	"
	581	Earing Josiah P	Fisk Archie C.	Sep	20	"	"	22	"
	590	Eaton Cyrus.	Vod Riekhofen Jane	"	18	"	"	23	"

ARAPAHOE COUNTY.

Nature of Instrument.	DESCRIPTION.	REMARKS.
Warranty Deed	See record.	
Trust Deed.	L 26 B 5 Hunters add.	Released B 223 P 273
Off. of Levy	See record.	
Decree	"	
Warranty Deed.	L 24.25 B 2 Elyria.	
"	Prop. in St Vincents add.	
"	1/2 of N 1/2 L 13 B 3 Summers add.	
Release Deed.	L 1.2 B 76 C & E add.	
"	L 13 B 3 Summers add.	
"	L 30 B 8 H Witters add.	
"	L 9.10 B 186 Stiles add.	
"	W 1/2 L 12 & 15 B 11 Union add.	
Trust Deed.	L 17.18 B 108	E D.
"	L 8.9 B 6 Park ave add.	Released B 213 P 491
Warranty Deed.	L 28.29.30 B 35 Park ave add.	
"	L 7.8. B 133	E D.
Release Deed.	Lot E Curtis & Clarkes add	"
"	L 16.17 B 1 Downings add.	
"	B 8 B 18 Smiths add.	
"	See record.	
Warranty Deed.	N 1/2 Plat 4 B 28 Harman's sub.	
Commrs Deed.	See record	
Trust Deed	"	
"	L 1.2 B 50	E D. Released B 253 P 83
"	L 23.24 B 27 Hallacks sub	Released B 213 P 494
Warranty Deed.	L 17 to 20 B 7 Karsenmans add.	
"	L 23 B 18 Downing add.	
"	L 23.24 B 17 Elyria	
Treasurers Deed	See record	
Deed of Adoption	"	
Lease	Part L 6 B 33	W D
Release Deed	L 27.28 B 141	E D.
"	L 1 & 6 B 15 Fords add.	
"	L 3 B 69	E D.
Warranty Deed.	Plat 1 B 68 Harman's sub.	
"	" 4.5 B 26	
2 C Deed.	1/2 L 7 B 36	W D
Release Deed.	L 26.27 B 19 C & E add.	
Warranty Deed	N 1/2 L 3 B 28	W D
"	L 9.10.11 B 207	E D.
"	See record	

GENERAL INDEX, "GRANTEE,"

ARAPAHOE COUNTY.

Nature of Instrument.	DESCRIPTION.	REMARKS.
Spec. Warranty Deed.	L 14 B 27 Riverside Add.	
Trust Deed.	Prop in W.D.	Released B 258 P. 378.
"	B 2 Ewing & Legge's Add.	Released B 183 P. 502
"	L 7. 8. B 21 Winters 1 st add	Released B 183 P. 364

GENERAL INDEX, "GRANTEE,"

ARAPAHOE COUNTY.

GENERAL INDEX, "GRANTEE,"

ARAPAHOE COUNTY.

[illegible]

GENERAL INDEX, "GRANTEE,"

ARAPAHOE COUNTY.

[illegible]

GENERAL INDEX, "GRANTEE."

ARAPAHOE COUNTY.

Where Recorded.		GRANTEE.	GRANTOR.	Date of Instrument.			Date of Reception.			Nature of Instrument.	DESCRIPTION.	REMARKS.
Book.	Page.			Month.	Day.	Year.	Month.	Day.	Year.			
114	104	Fisk June M.	Bristol Henry M.	Jan	2	1882	Jan	3	1882	Warranty Deed	L 1 B 1 McClellens Add.	
150	20	Forster Fred K. M.	Gurley Rodrick A.	Dec	23	1881	"	5	"	"	L 6 B 2 River Front.	
	74	Filly Georgia	Whitcomb Emma C.	"	28	"	"	"	"	"	1st Part L 13 B 8 Arlington Heights	
	33	Mogel Joachim	Hotchkiss Melissa	"	23	"	"	6	"	"	L 7 B 10 Hunter Add.	
	140	Paichind Ezra	Laston Thomas	"	15	"	"	"	"	"	1/2 of NW 1/4 of NW 1/4 of NE 1/4 Sec 30 3. 67 1/2	
	60	Doody Martin P.	Eppich Christoph A.	Jan	14	1882	"	7	"	"	L 2 B 151 Stiles Add.	
	166	Francis James	Fisher Aaron A.	Oct	3	1881	"	9	"	"	L 7 B 14 1st Add to Front	
	88	Forster Agnes C.	McGill Douglass J.	Jan	10	1882	"	10	"	"	Tract L 4 all L 4 in 30 P. 51 Schinners Add.	
	103	Wiescher Jacob	Johansen Chas. C.	"	"	"	"	"	"	"	L 5 B 9 B 11	N.D.
	128	Fisher Bertha	Gurley Rodrick A.	"	"	"	"	12	"	"	L 2 B 2 River Front	
	134	Gothaighman David B.	Walter Corbin	"	11	"	"	"	"	"	L 9 10 B 1 Whitcomb Add.	
	182	Doct. Eliza C.	Doct. Katharine	July	27	1881	"	17	"	"	L 13 14 B 19 Witten 1st Add to D.	
	303	Forster Agnes C.	Doct. Mary J.	Jan	14	1882	"	25	"	"	L 35 36 B 14 Witten 1st Add to D.	
	343	Fisher Mary R.	Van Richten Jan	"	27	"	"	28	"	"	See Record	
	345	Howes Adell	Knappe Wm	"	28	"	"	"	"	"	L 24 B 1 Downings Add.	
	364	Fisk Archie C.	Jessup Alvin L.	"	20	"	"	30	"	"	See Record	
	371	Gulla Horace	Greer Anna M.	"	28	"	"	"	"	"	L 34 35 B 29 McClellens Add.	
	373	Forster Agnes C.	Doct. James R.	"	30	"	"	"	"	"	L 7 to 10 B 14 C 1 McClellens Add.	
153	352	"	Elliot Ezra J.	"	4	"	"	5	"	Release Deed	L 20 B 10 Park Ave Add.	
	355	Fisk Archie C.	Berkey John M.	"	5	"	"	"	"	"	L 23 24 B 1 Gustons Add.	
	356	"	"	"	6	"	"	6	"	"	Part Lot X B 1 " "	
	1173	Francisco John	Todd Wm D.	"	17	"	"	17	"	"	L 28 29 30 B 14 Gustons Add.	
	1173	Prologio Cosmo	"	"	"	"	"	"	"	"	" " " "	
	1138	Fisk Archie C.	Rushnell Victor P.	"	20	"	"	21	"	"	L 5 B 18 Elmwood Add.	
	1168	Forster Agnes C.	Rhapp Alfred C.	"	26	"	"	26	"	"	L 35 36 B 14 Witten 1st Add to D.	
	1170	"	Elliot Ezra J.	"	"	"	"	"	"	"	L 14 26 Tract L 7 B 10 Park Ave Add.	
155	154	Doody Martin P.	Brown Joseph H.	"	10	"	"	11	"	Trust Deed	Tract L 19 B 31 C 1 McClellens Add.	Released B 24 B 9
	196	"	Swift Walter J.	Dec	7	1881	"	18	"	"	L 1 2 B 9 Hunter Add.	
	1172	Dickensmiller Peter	Leet John E.	Jan	23	1882	"	23	"	"	L 8 B 14	N.D. Released B 203 B 33
158	145	Frank Carl A. Marie	Anderson Katharine John M.	July	9	1881	"	"	"	Lease	Part L 5 B 39	"
	169	Fisk Archie C.	McMurphy William	Jan	26	1882	"	26	"	Agreement	18 1/4 of NW 1/4 Sec 23 3. 65 1/2	
	160	Managan Tina J.	Cook J. Jr. McClellens Agents	"	27	"	"	27	"	Receipt	L 24 B 18 Downings W.D. Add.	
	167	"	Todd William D.	"	25	"	"	30	"	Deed Bond	L 4 B 6 Hunter 1st Add to Front	
	168	"	Cook Wm J.	"	27	"	"	"	"	Receipt	L 24 B 18 Downings W.D. Add.	
159	186	Fries Leah J.	Leahud Amard	Dec	14	1881	"	11	"	2.C Deed	L 20 B 37	E.D.
	187	"	Merimar Jennie	"	"	"	"	"	"	"	"	"
	205	France Louis B.	Thost Ella D.	"	28	"	"	17	"	"	Sec 17 3. 65 1/2	
	206	"	Bimford Edward J.	"	1	"	"	"	"	"	NE 1/4 NW 1/4 Sec 17 3. 65 1/2	
	207	"	Richardson Emory	"	27	"	"	"	"	"	NW 1/4 Sec 17 3. 65 1/2	
160	16	Gulla Bertha J.	Don Land Wm Imp Co.	Jan	24	1882	"	27	"	Warranty Deed	L 7 8 B 10 Hunter	
164	184	Fisher John	United States	June	1	1868	"	30	"	Patent	See Record	

GENERAL INDEX, "GRANTEE."

ARAPAHOE COUNTY.

Where Recorded.		GRANTEE.	GRANTOR.	Date of Instrument.			Date of Reception.			Nature of Instrument.	DESCRIPTION.	REMARKS.
Book.	Page.			Month.	Day.	Year.	Month.	Day.	Year.			
166	253	Fisk Archie C.	McMally William	Dec.	12	1881	Jan.	4	1882	Trust Deed	L3 B7 Elmwood Add.	
	289	Fales Henry W.	Fales Wm S.	"	23	"	"	10	"	"	Wm of Wm Sec 6. 3. 66 W.	Released 1131 6038
167	19	Fisk Archie C.	Dunning Walter	Jan.	16	1882	"	17	"	"	Block 48 Bgen Subdiv	Part Rec B 193 Rec. Rec B 193 P. 439
	23	Fannum S. V.	Leare George W.	"	12	"	"	"	"	"	Lm to 28 B28 Schinners Add.	Released B 173 P. 539
	111	Fleming James A.	Barby John S.	Dec.	31	1881	"	20	"	"	See Record	" 273 286
	76	Fisk Eugene S.	Lockwood Fred	Jan.	24	1882	"	26	"	"	L 15 to 36 B3 West Elgin	Released B 163 P. 118.
	96	Foss Simon H.	Fisher John	Nov.	5	1881	"	29	"	"	L 24 B 14 Witter Add to C.	" 183 34
	113	Fuller Horace	Leavine Geo. O.	Oct.	24	1882	"	30	"	"	L 14. 15. B 23 Dunning Add.	Released B 173 P. 1
	117	Fisher Susan A.	Phillips Mary E.	Jan.	24	1882	"	31	"	"	L 15. 16. B 24 L 15. 16. B 23 Inspectors 1st Add.	" 273 603
137	359	Frick Presbyterian Ch of Denver	N. Western Mutual Life Ins Co.	"	28	"	Feb.	11	"	Release Mtg	See Record.	
150	419	Fenster Agnes C.	William Gilpin	Feb.	2	"	"	2	"	Warranty Deed	L 20 to 26 of L 27 B 11 Park Ave add	
	425	Fisher Susan A.	Clayton George W.	"	1	"	"	3	"	"	L 25 to 28 B 158 Clements Add.	
	434	Freeman Mary.	Edwards Amanda.	"	3	"	"	"	"	"	L 10. 11. B 121 Stokes Add.	
	435	Finn Lewis A.	McKee Charlotte	"	1	"	"	"	"	"	See Record.	
	438	Failing Henry H.	Toovey William et al	"	3	"	"	"	"	"	L 21 to 24 B 51 Case + Eberts Add.	
	440	Friend Charles.	Union Lodge No 1 D.O.O.F.	"	"	"	"	"	"	"	L 9 N 1/2 L 10 B 9 Union Add.	
	458	Fisk Archie C.	Woodbury Frank S.	Jan.	31	"	"	6	"	"	L 13 B 9 Summers 2nd Add.	
	485	Fulton Henry J.	Lewis John W.	Feb.	8	"	"	8	"	"	L 1 B 18 Grand View.	
	495	Fisher Susan A.	Clayton George W.	"	"	"	"	9	"	"	See record.	
	506	"	Russell. Sammie V.	"	7	"	"	10	"	"	L 27. 28 B 23 Evans Add.	
	530	Furter Jacob.	Sabathuber John S.	"	11	"	"	11	"	"	L 18. B 10 Horne Add.	
	533	Fisher Susan A.	Fisher Susan A.	"	10	"	"	"	"	"	L 11. 12 B 5 1st Add to Fronton.	
	549	Fisk Archie C.	Smith Samuel C.	Jan.	30	"	"	14	"	"	L 23. 24. 25 B 3 Witters Add.	
	578	Friend Matilda	Bender Mary	Feb.	15	"	"	15	"	"	See record.	
	585	Fox Jeremiah M.	Pomeroy Lucy A.	"	13	"	"	"	"	"	B 20. 21. Pomeroy to Broadway Sub.	
	586	Farrington William R.	Curry Edward S.	"	15	"	"	"	"	"	L 21 B 92 Capitol Hill Sub.	
	605	Freeman Jennie.	O'Brien John W.	"	"	"	"	16	"	"	L 28. 29. 30. B 18 Hunts Add.	
	611	Frick Jacob.	Evans Daniel J.	"	17	"	"	17	"	"	See record.	
153	529	Frost Minerva B.	Cook John Jr.	"	"	"	"	"	"	Release Deed.	"	
	576	Fenster Agnes C.	Phelps Alfred C.	"	11	"	"	11	"	"	L 20 B 11 Park Ave Add.	
	593	Freeman Jennie	Morgan Samuel B.	"	16	"	"	16	"	"	L 31. 32 B 26 C & E Add.	
	593	Freeman Jacob.	"	"	"	"	"	"	"	"	"	"
	594	"	"	"	"	"	"	"	"	"	"	"
	594	Freeman Jennie.	"	"	"	"	"	"	"	"	"	"
	602	Foster Henni R.	Bigler Jacob A J.	"	17	"	"	17	"	"	See record.	
	612	Falkenhorn Joseph.	Starr Rebecca E.	"	20	"	"	20	"	"	L 8 B 1 Fords Add.	
158	187	Foster Elizabeth	Boon Peter et al	"	2	"	"	7	"	Deed of Adoption	See record.	
	212	Fanny Barrett Mj Aaron	"	Jan.	10	"	"	18	"	Off.	"	
	216	Fris Adam.	Hall Dr et al.	Feb.	20	"	"	20	"	Bonds for Deed.	L 1. 2 B 3 Lake Archer Sub.	
	219	Francisco John.	Highland Park Co.	Jan.	16	"	"	23	"	Agreement.	L 18 B 13 Central Sub.	
	228	Finehardt Matt.	Lougenhume L O.	Feb.	24	"	"	25	"	Lease.	See record.	

GENERAL INDEX, "GRANTEE,"

ARAPAHOE COUNTY.

Where Recorded.		GRANTEE.	GRANTOR.	Date of Instrument.			Date of Reception.		
Book.	Page.			Month.	Day.	Year.	Month.	Day.	Year.
159	306	Falkenham Joseph.	Pennemann Frederick	Feb	20	1882	Feb	20	1882
160	36	Franklin Geo H.	Denver Land Imp Co.	"	10	"	"	"	"
	37	Frankenhoff Barney A.	"	"	21	"	"	21	"
	38	Ford W. H.	"	"	13	"	"	23	"
	534	Foster Henri A.	Snyder Stephen O.	"	15	"	"	16	"
163	"	Fitzsimmons David.	Stallcup Jno C.	"	-	"	"	27	"
164	210	Fisher Miers	Fisher William R.	Jan	30	"	"	6	"
165	84	Finnerty Peter	Mulqueen Thomas.	Feb	21	"	"	23	"
167	137	Fisk Archie C.	Lambert John E.	"	1	"	"	2	"
	140	Ford Mrs Mabel M.	Gardner Flavel C.	"	2	"	"	"	"
	143	Fisk Archie C.	Schnepp Emil	"	"	"	"	3	"
174	Foster St.	Murray Jane.	"	"	8	"	"	8	"
184	Fisher Susan A.	Russell Nannie V.	"	"	"	"	"	10	"
222	Fisk Archie C.	Borcharding Edward.	"	"	13	"	"	15	"
233	Force Alice G.	Hesse Leopold.	"	"	15	"	"	16	"
245	Fugary John H.	Bryant William H.	"	"	16	"	"	"	"
268	Fisk Archie C.	Rosen Ella.	"	"	17	"	"	20	"
289	Fisher R Louise	Marshall Sarah J.	"	"	22	"	"	23	"
290	Fisk Archie C.	Bailey Frank D.	"	"	"	"	"	"	"
294	Fisk Eugene S.	M ^c Intire Thomas.	"	"	23	"	"	"	"
297	Fisk Archie C.	Cowell M.	"	"	"	"	"	24	"
319	"	Bird Marion F.	"	"	24	"	"	25	"
168	82	Foody Martin P.	Hall Leslie E.	"	24	"	"	24	"
	88	Fox Mariana	Krotter Maria.	"	4	"	"	"	"
	102	Ferguson A Martin	Witter Mrs Maria	"	25	"	"	25	"
	116	Fisher Susan A.	Fisher Susan A.	"	8	"	"	27	"
	134	Fallert Joseph.	Haas Mrs. Frances P.	"	25	"	"	28	"
176	5	Field Thomas M.	Heisler John C.	"	"	"	"	27	"
	15	Fisher R Louise	Gage Auguste	"	27	"	"	28	"
	17	Fisk Archie C.	Denn Angela.	"	21	"	"	"	"
137	381	Farmers Loan & Trust Co.	Denver Circle R R Co.	Jan	1	"	Mar	14	"
158	236	Fannie Barrett Mearns	"	"	-	"	"	3	"
	266	Flammer Christian	Parker J. S.	Feb	16	1882	"	17	"
	266	Flammer Theodore	"	"	"	"	"	"	"
	268	Florence Charles	Voght Mrs Josephine A.	Mar	-	"	"	20	"
159	344	Fisher Cyrus W.	Gray John F. et al	"	11	"	"	11	"
	360	Falls Henry M.	Falls Edwin	Feb	12	"	"	17	"
	369	Fiske Archie C.	Richardson Cyrus G.	Mar	22	"	"	23	"
	388	Ferguson Angus.	Stebbins William R.	"	30	"	"	30	"
	394	Ford Julia A.	Hallack Erastus F.	"	31	"	"	31	"
160	55	Foster Elizabeth J.	Denver Land & Imp Co.	"	13	"	"	13	"
163	73	Fisk Archie C.	Bushnell Julius S.	"	3	"	"	7	"

Nature of Instrument.	DESCRIPTION.	REMARKS.
2 C Deed.	L 8 B 1 Fords Add.	
Warranty Deed.	See record.	
"	L 21.22 B 1 West Elyria.	
"	L 40 to 44 B 5 Elyria	
"	L 1 to 5 B 4 Union Add.	
Release Deed.	L 11 B 3 Gastons Add.	
Deed.	See record.	
Trust Deed.	Leasehold int in L 5.6 B 107 CofD	Rel B 173 P 78.
"	L 31 B 17 Elmwood Add.	Released B 214 P 604
"	L 20.21 B 16 Hyde Park Add.	" " 268 " 212
"	L 34 B 9 Elmwood Add.	Released B 203 P 194
"	L 6 B 76 C. E Add.	
"	Part Bk a Clements Add. And Rel B 203 P 67 B 273 P 327	Released B 323 P. 464
"	L 25 B 3 H. Witters Add.	Rel B 214 P 143
"	Centre 1/3 L 3 B 1	W.D. Released B 173 P 78.
"	L 2 B 3	N.B. Released B 163 P 174.
"	L 29 B 17 Elmwood Add.	Released B 223 P 87
"	L 23 to 26 B 31 Downings Add.	Released B 203 P 5
"	L 7 B 15 Elmwood Add.	" " 203, 255
"	L 44 B 13 Elyria	Rel B 173 P 241
"	L 19.20 B 10 Elmwood Add	" " 337 " 35
"	L 1.2. B 15	Released B 203 P 74.
Warranty Deed.	L 20.21.22 B 91 Stiles Add.	
"	L 6.7.8. B 7 Karsermans Add.	
"	L 6 B 5	W.D.
"	L 24.25 B 7 part in Fronton + 1 st Add to Fronton.	
"	L 3.4 B 10 Elyria.	
Trust Deed	See record.	Released B 313 P. 614
"	Rear 25x75 ft L 30.31.32 Bk B	ED Rel B 173 P 78.
"	L 24 B 3 H. Witters Add.	Released B 163 P 616.
"	See record.	
Certificate	"	
Agreement	L 11.12.13 B 15 Elmwood Add	
"	"	
Power of Atty.	See record.	
2 C Deed	L 20.21.22 B 5 D. A. & Hunters Add.	
"	B 10 Hightland.	
"	L 1 to 16 B 6 Boulevard	
"	L 18.19.20 B 6 Summers Add.	
"	L 13 to 18 B 9 L 20 to 24 B 12 Cheltenham Hts.	
Warranty Deed	L 1.2.3 B 12 Elyria.	
Release Deed.	L 1 to 4. 7 to 14 B 11 L 8.9.10 B 15 Elmwood Add	

GENERAL INDEX, "GRANTEE."

Where Recorded.		GRANTEE.	GRANTOR.	Date of Instrument.			Date of Reception.		
Book.	Page.			Month.	Day.	Year.	Month.	Day.	Year.
163	94	Fenster Agnes C.	Stallcup Jno C.	Mar	9	1882	Mar	9	1882
	117	Francisco John & Luigia	Spangler Michael	"	13	"	"	13	"
	121	Fisk Archie C.	Bushnell Julius D	"	14	"	"	14	"
	131	Federlin Fred.	Blood James H	Feb	21	"	"	16	"
	140	Fisk Archie C.	Higgins Latham L	Mar	16	"	"	"	"
	163	Fox Jeremiah M.	Ewing Josiah P	"	20	"	"	20	"
	168	Fotheringham David B	Keating Jeffrey F	"	15	"	"	21	"
	177	Farmes Albert E	Stair Milton J	"	16	"	"	22	"
	215	Fisk Archie C.	Bushnell Julius D	"	28	"	"	28	"
	238	Farwell Sarah E	Landon Sam D	"	31	"	"	31	"
	241	Fisk Archie C.	Stuck Amos.	"	21	"	"	"	"
	243	Ford Barney L	Spangler Michael	"	31	"	"	"	"
	243	Ford Julia A.	"	"	"	"	"	"	"
164	298	Frutiger John	Harmann Lou G	"	4	"	"	4	"
	330	Farnhof Wm	"	"	6	"	"	7	"
	337	Furber Clark C.	Highlands Park Co.	Aug	12	1881	"	8	"
	416	Fisher M.	Chever David A	Mar	20	1882	"	20	"
165	143	French Grace A.	Riddle Rosanna E	"	7	"	"	9	"
	186	"	Jones James et al.	"	20	"	"	22	"
	192	Foreyth Alexander	March John	"	22	"	"	23	"
168	161	Failing Remy H	Rollins Edwards M.	Feb	17	"	"	1	"
	187	Failing Angelina	Evans John	Mar	2	"	"	2	"
	194	Filby Alfred	Filby Georgina	"	1	"	"	"	"
	197	Fay William J	"	"	1	"	"	"	"
	208	Finks D E.	Barnes Phineas W.	Jan	27	"	"	"	"
	210	Fisk Archie C.	Smith Samuel C.	"	30	"	"	3	"
	302	Forken Ellen	Brown Jane C	Mar	1	"	"	9	"
	313	Fotheringham David B	Evans John	"	9	"	"	"	"
	337	Foote Amos D.	Anthony Scott J	"	8	"	"	11	"
	340	Fetzer Jennie	Kott William	"	11	"	"	"	"
	343	Foody Martin P.	Evans Seth.	Feb	10	"	"	"	"
	369	Finley Isaac.	Daily John D	Mar	13	"	"	13	"
	379	Finn Kate M.	Reynolds Eliza F.	"	14	"	"	14	"
	381	Failing Charles R.	Hotchkiss Melissa	"	3	"	"	"	"
	392	Fisk Archie C.	McMurphy William	"	9	"	"	"	"
	424	"	Dawson William	"	15	"	"	16	"
	425	"	"	"	"	"	"	"	"
	430	Fox Maggie	Gooden Deewellnes	"	16	"	"	17	"
	440	Fisk Archie C.	Dawson William	"	15	"	"	"	"
	443	Fallis Jacob R	Koyt Louisa J	"	17	"	"	"	"
	475	Fisk Archie C.	Parker Claire M.	"	15	"	"	20	"

ARAPAHOE COUNTY.

Nature of Instrument.	DESCRIPTION.	REMARKS.
Release Deed	D 20 B 57	E.D.
"	D 30 B 12 Gastons Add.	
"	D 11 to 14 B 15 Elmwood Add.	
"	D 26 B 15 Hunts Add.	
"	D 9 to 24 B 47 1 st Add to Swansen.	
"	B 20.21 Cornerers So Broadway Sub.	
"	D 9.10 B 1 Whitesetts Add.	
"	NW 1/4 NW 1/4 Sec 2 T5 AR 68 W.	
"	See record.	
"	D 29 to 32 B 223 Clements Add.	
"	See record.	
"	D 13 to 18 B 9 D 20 to 24 B 12 Chellinham Hts	
"	"	
Warranty Deed.	Plats 9.10 B 56 Harman's Sub.	
"	Plat 2 B 9	
"	D 19.20 B 11 Highlands Park.	
Sheriffs Deed.	D 20.21.22 B 5 So A Add.	
Trust Deed.	D 6 B 22 Witters 1 st Add.	Released B 893 p 532
"	D 28.29 Shackleton Place.	Released B 213 p 194.
"	D 3 B 15 Hunts Add.	" 213 p 634
Warranty Deed.	D 10.11 B 73 C & E Add.	
"	D 6.7 B 6 Park Ave add.	
"	D 1 B 8 1 st Add to Arlington Hts.	
"	D 3 " " "	
"	D 27 B 10 Hunts Add to W S	
"	D 23.24.25 B 3 H Witters Add.	
Special "	D 9 B 299 Clements Add.	
Warranty Deed	D 7 B 57 Evans Add.	
"	D 24.25.26 B 84 Porters Add.	
"	D 15 B 61 Gabathulens Add.	
"	D 9 to 12 B 114 Stiles Add.	
"	D 13 B 8 Broadway Terrace	
"	Sly 1/3 D 2 B 268	W.S.
"	D 9.10 B 7 Park Ave add.	
"	S E 1/4 N E 1/4 Sec 23 T3 AR 68 W.	
"	See record	
"	"	
"	D 26 B 1 Downings Add.	
"	See record.	
"	D 32 B 1 Bakers Villa.	
"	D 5.6 B 61 C & E Add	

GENERAL INDEX, "GRANTEE."

ARAPAHOE COUNTY.

Where Recorded.		GRANTEE.	GRANTOR.	Date of Instrument.			Date of Reception.			Nature of Instrument.	DESCRIPTION.	REMARKS.
Book.	Page.			Month.	Day.	Year.	Month.	Day.	Year.			
168	510	Fisk Archie C.	Lawson William	Mar	17	1882	Mar	21	1882	Warranty Deed.	D12 B37 1 st Add to Swansea.	
	524	Fahringier Jason L.	Hearty William B.	Dec	6	1881	"	22	"	"	D5 B79 C & E add.	
	531	Fisk Archie C.	Smith Samuel C.	Jan	30	1882	"	"	"	"	D31.32 B216 Clements add.	
	552	Flynn Mary Jane.	M ^c Intyre Marian W.	Mar	18	"	"	23	"	"	D11. B16. 1 st Add to Swansea.	
	560	Fotheringham David B.	Keener Frederick A. et al.	"	24	"	"	24	"	"	D12 B49 C & E add.	
	570	Fox Jeremiah M.	Ewing Josiah P.	"	"	"	"	25	"	"	D1 to 8 B1 Broadway Place.	
	573	Fisk Archie C.	Kellison John W.	"	"	"	"	"	"	"	D1 to 14 B6 Boulevard add.	
	580	Fletcher Donald.	Stebbins Charles M.	Feb	24	"	"	"	"	"	See record.	
176	35	Fisk Archie C.	Johnson M B.	"	28	"	"	2	"	Trust Deed.	D29 B9 Edmwood.	Released B223 P.148
	36	"	Seiley O Barcom	Mar	1	"	"	"	"	"	D30 " "	Released B223 P.155
	37	"	Andruss Mary S.	"	1	"	"	"	"	"	D8 & 1/2 B15 Edmwood add.	Released B163 P.251
	38	"	Kellen Annie B.	"	1	"	"	"	"	"	D10 & 1/2 " "	" " 163 " 252.
	51	"	Cornelius Libbie et al.	"	1	"	"	3	"	"	D20 B3 Fiske add.	" " 253 " 322.
	62	Fuller Horace	Schulz R Ernst.	"	11	"	"	11	"	"	See record.	Released B173 P.678.
	71	Fletcher Donald.	Thalheimer Henry B.	"	"	"	"	7	"	"	D1 to 6 B7 Comeroys So Broadway Sub.	Released B223 P.144
	87	Fisk Archie C.	Lumow Henry	"	7	"	"	8	"	"	D31 B9 Edmwood add.	Released B223 P.136
	93	Fill Louis.	Borgen Peter C.	"	8	"	"	9	"	"	D E 1/4 Sec 10 T2 S R 68 W.	Released B223 P.163
	152	Fisher R Louise.	Foody Martin P.	"	17	"	"	18	"	"	D20. 21. 22 B91 Stiles add.	Released B213 P.481
	163	Fisk Archie C.	Kell Martin P.	Feb	18	"	"	20	"	"	D41.42 B17 Edmwood add.	Released B183 P.55
	164	First National Bank	Newcomb Julia M.	Mar	17	"	"	20	"	"	B14. 15. 16 " Land & Improved " Patten, Highlands. Subd B223 P.146	Released B223 P.513
	181	Farmer Albert E.	Clark Robert B.	Mar	16	"	"	22	"	"	NW 1/4 NW 1/4 Sec 2 T5 S R 68 W.	Released B183 P.64
	184	Forsyth Alexander	Hanson Patrick J.	"	22	"	"	"	"	"	D17 B14 H Witters add.	Released B163 P.290.
	199	Fisk Archie C.	Reed Harry G.	"	24	"	"	25	"	"	D25.26 B38 Edmwood add.	Released B163 P.228
	206	Figary John H.	Bryant William H.	"	"	"	"	"	"	"	D2 B3 A.D.	
105	105	Farnum S. V.	Riverside Cemetery assn	Aug	30	"	Apr	7	"	Certificate	D173 B9 Riverside Cemetery.	
158	309	Fisher Marton C.	Greene William H.	Apr	5	"	"	5	"	Sat of Jud.	See record.	
	313	Fletcher Donald.	Wood F G.	Mar	9	"	"	8	"	Receipt	"	
	353	Fitzgerald J C.	Eckhart Mary E.	Jan	6	"	"	25	"	Lease.	"	
	365	Ferretti Bartholomew	Kempthill S H.	Apr	26	"	"	29	"	"	"	
159	397	Fisher Susan A.	M ^c Mann Robert H.	"	3	"	"	4	"	2 C Deed.	D27.28. B23 Evans add.	
	403	Force Alf	Gick Ludwig	Mar	9	"	"	6	"	"	D7.8 B18 Witters 1 st add.	
163	248	Ford Daniel P.	Conroy Patrick C.	"	28	"	"	1	"	Release Deed	D7 B2 Hunts add.	
	280	Fisher Miers	Phelps Alfred C.	Apr	5	"	"	5	"	"	See record.	
	293	Faringer Alice A.	Hamer Safford R.	"	6	"	"	7	"	"	"	
	340	Fisk Archie C.	Bushnell Iratus D.	"	11	"	"	13	"	"	D32 B9 Edmwood add.	
	344	French Charles P. et al.	Jones James H.	"	13	"	"	"	"	"	D13 B31 C & E add.	
	375	Fisk Archie C.	Steele Amos.	"	19	"	"	20	"	"	See record.	
	386	"	Bushnell Iratus D.	"	20	"	"	21	"	"	D3.33.34 B10 Edmwood add.	
	402	"	"	"	24	"	"	24	"	"	D29.30.31. B9	
	406	Freeman Wm H.	Mack Louis	Mar	31	"	"	25	"	"	D15.16. B36 C & E add.	
	406	" Mary B.	"	"	"	"	"	"	"	"	"	
	440	Ferretti Bartholomew	Phelps Alfred C.	Apr	29	"	"	29	"	"	See record.	

GENERAL INDEX, "GRANTEE."

Where Recorded.		GRANTEE.	GRANTOR.	Date of Instrument.			Date of Reception.		
Book.	Page.			Month.	Day.	Year.	Month.	Day.	Year.
164	484	Field Thomas M.	Knight Charles M et al.	Mar	13	1882	Apr	1	1882
	503	Fangichuth Res.	Shuman WA.	"	31	"	"	7	"
165	273	Forsyth Alexander.	Allen J. O.	Apr	15	"	"	15	"
169	58	Fisk Eugene S.	White Jonathan E.	Mar	22	"	"	1	"
	73	Friedhoff Christina	Patterson James O.	"	31	"	"	3	"
	77	Foderath Mathias	Knorr John W.	Apr	1	"	"	"	"
	112	Forman Harvey W.	Lake Charles S.	"	4	"	"	4	"
	133	Farmer Albert E	Myers Wilson	"	6	"	"	6	"
	140	Frewing Annie	M ^{rs} Cartney William F	Feb	23	"	"	"	"
	168	Fetzer John L.	Patterson James O.	Apr	8	"	"	8	"
	186	Faley Catherine	Hunt Alex C.	"	5	"	"	10	"
	212	Ford Mabel M.	Fox E Frank Ford.	"	11	"	"	11	"
	214	Frochlich Catharine	Roult Sarah A.	"	"	"	"	12	"
	246	Fox Edward L.	Pfaff Louisa T	"	5	"	"	14	"
	264	Fulwider Marion	Halst Johanne.	"	15	"	"	15	"
	349	Finks D E	Blake J A.	"	19	"	"	21	"
	350	" Delos E.	Fletcher Donald et al	"	21	"	"	"	"
	358	Felthousen Wm J.	Scudamore Edwin	"	22	"	"	22	"
	366	Fisk Archie C.	Hodgson Joseph H.	"	21	"	"	"	"
	396	Fisher John	Fisher Abraham	"	17	"	"	25	"
	398	Flammer Theodore	Parker E D.	Mar	"	"	"	"	"
	399	" Christian	"	"	"	"	"	"	"
	409	Fisk Archie C.	Rooper Mary	Apr	25	"	"	26	"
	430	Fischer Franz.	Fenster Agnes C.	"	18	"	"	27	"
	454	Frey William H.	Hook George F	"	28	"	"	28	"
176	230	Fisk Archie C.	Nelson William H.	Mar	1	"	"	1	"
	283	Force Alice J.	Schmidt Fred.	Apr	1	"	"	6	"
	284	Fisk Archie C.	Samel Lena P.	"	5	"	"	"	"
	291	" Eugene S.	O'Brien M J.	"	3	"	"	7	"
	319	" Archie C.	Rexer Edward A.	Mar	18	"	"	12	"
177	58	"	Harris WA Jr	Apr	22	"	"	24	"
	77	Fenster Agnes C.	Fischer Franz	"	27	"	"	27	"
137	451	Fisher Abraham	Smith James	May	10	"	May	16	"
158	422	Faley Mrs Esther	Gurley Charles D	Jan	3	"	"	23	"
	439	Flower Elizabeth	Nichols Lattie	Mar	31	"	"	29	"
159	486	Foody Martin P	Horner John W.	Apr	1	"	"	12	"
	488	Friedhofer William	Allen Charles.	May	15	"	"	16	"
160	85	Falkner James A.	Denver Land & Imp. Co	Apr	18	"	"	3	"
	342	Fager Sarah J	Snyder Stephen O	May	20	"	"	23	"
163	479	Furbish Albert B	Ghost am.	"	5	"	"	5	"
	483	French Selden	Conley John	"	6	"	"	6	"

ARAPAHOE COUNTY.

Nature of Instrument.	DESCRIPTION.	REMARKS.
Warranty Deed.	See record.	
"	"	
Trust Deed.	P 5. 6. B 61. Gabathuler's Add.	Rel B 31 P 344
Warranty Deed	See record.	
"	P 30. 31 B 1 Patterson's Sub.	
"	P 21. 22 B 14. Lake Archer Sub.	
"	1/2 P 11. 12 B 6. Summers Add.	
"	P 31. B 8 Elmwood Add.	
"	P 39. 40 B 27 Riverside Add	
"	P 22. 23 B 1 Patterson's sub	
"	P 33 B 4 Hunts Add.	
"	P 26 to 30 B 17 Hyde Park Add.	
"	P 23 & N 1/3 L 22 Blk B So sub of Evans Add.	
"	P 15. 16 B 16 Kasserma's Add.	
"	P 12 to 15 B 49 Gabathuler's Add.	
"	See record.	
"	P 8. 9 B 102 Capital Hill Sub 2 nd filing.	
"	P 39 B 47 Byers Sub.	
"	See record	
"	"	
"	"	
"	P 31. 32. B 3 Gaston's Add.	
"	P 25. 26 B 51 Schminers Add.	
"	1/2 P 23 B 78	E D
Trust Deed	P 12 B 189 Clements Add.	Reland B 183 P 40
"	P 7. 8. B 18 Witters 1 st Add.	" " 243, 195
"	P 32 B 9 Elmwood Add.	Reland B 213 P 347
"	P 15 B 1 Fairmont	" " 513, 594
"	P 5. 6 B 61 C & E Add.	Reland B 183 P 403
"	P 37 B 8 Elmwood Add.	
"	P 25. 26 B 51 Schminers Add.	Reland B 183 P 354
Release Deed.	See record	
Bond for Deed	P 31. 32 B 8 River Front.	
Pow of atty.	See record.	
2 C Deed.	P 23. 24 B 166	E D
"	P 9 B 22 Witters 1 st Add	
Warranty Deed.	P 44. 45 B 8 Elyria.	
"	P 27. 28 B 11 Union Add.	
Release Deed.	S E 1/4 Sec 12 T 5 S R 68 W	
"	P 21. 22. 23 B 151 Stiles Add	

GENERAL INDEX, "GRANTEE,"

ARAPAHOE COUNTY.

Where Recorded.		GRANTEE.	GRANTOR.	Date of Instrument.			Date of Reception.			Nature of Instrument.	DESCRIPTION.	REMARKS.
Book.	Page.			Month.	Day.	Year.	Month.	Day.	Year.			
163	509	Fisk Archie C.	Bushnell Iratus D.	May	10	1882	May	11	1882	Release Deed.	L 11 B 8 Elmwood Add.	
	534	Fenster Agnes C.	Phelps Alfred C.	"	12	"	"	13	"	"	L 20 to 26 of L 27 B 11 Park Ave Add.	
	572	French Ava	Morgan Samuel B.	"	20	"	"	20	"	"	L 27 28 B 12 Hunts Add.	
	577	Frisbie William W.	Tidball James G.	"	"	"	"	22	"	"	L 9.10 B 62 Gabaltiers Add.	
	600	Fitz Gerald M. J.	Fleck Al.	"	24	"	"	25	"	"	Deacon 1/2 L 26.27 B 53	E.D.
	603	Fisk Archie C.	Bushnell Iratus D.	"	26	"	"	26	"	"	L 33 B 17. L 9.10 B 10 Elmwood Add.	
	618	"	Steck Amos.	"	"	"	"	31	"	"	L 16.17 B 57 1st Add to Swamea.	
164	602	Filby Alfred F.	Mackenzie John et al.	Mar	14	"	"	8	"	2 Deed.	See record	
	630	Field Thomas M.	Knight Charles M.	"	13	"	"	15	"	Warranty Deed.	"	
169	521	Failing Charles A.	Kotchkis Melissa	Apr	20	"	"	14	"	"	L 7.8. B 7 Park Ave Add.	
	522	Flynn Annie	Jessup Alvin L.	May	4	"	"	"	"	"	L 26 B 3 Hyde Park Add.	
	530	Fisher Mary F.	Munk Barnard	Dec	3	1879	"	5	"	"	L 28 B 130	E.D.
	538	Fisher R Louise	Rhodes Lottie A.	May	6	1882	"	6	"	"	L 29.30 B 166	"
	560	Frederick Maria	Brown Geo W.	Apr	26	"	"	8	"	Special	L 25 B 86 Geo W Browne Add.	
	575	Fisher Annetta T.	Whitcomb James H.	May	8	"	"	9	"	Warranty Deed.	L 34 B 28 Arlington Hts Add.	
	624	Foody Martin P.	Chever Charles G.	Apr	12	"	"	12	"	"	L 23.24 B 166	E.D.
	625	Fenner Clark C.	Knox John W et al.	May	11	"	"	"	"	"	L 19 B 4 Knox & Currier sub.	
	634	Fletcher Donald.	Orford Ernest S.	"	1	"	"	13	"	"	See record	
	640	Fitzgerald M. J.	Canfield Florence W.	"	8	"	"	"	"	"	L 4.5 F W Canfield sub.	
170	10	Fletcher Donald.	Wood Emma M.	Apr	18	"	"	15	"	"	L 11 B 184 Stiles Add.	
	60	Frauke Mattie E.	Clayton Geo W et al.	May	6	"	"	18	"	"	Plat 1 Bryn Mawr	
	64	Foster Andrew J.	Kallack Charles	Sep	1	1881	"	"	"	"	L 8 B 6 Elmwood Add.	
	86	Ford Charles M.	Kountze Charles B.	May	15	1882	"	20	"	"	L 27.28 B 3 Kountze Add.	
	89	Fenster Agnes C.	Davis John D.	"	19	"	"	"	"	"	L 37.38 B 14 Park Ave Add.	
	96	Fisk Archie C.	Hanna John R.	Apr	13	"	"	22	"	"	N E 1/4 of N W 1/4. See 574 L R 68 W.	
	103	Faley Dennis	Ehberg Olof	"	26	"	"	23	"	"	1/2 plat B B 68 Harman's sub.	
	115	Fisk Archie C.	Daley William M.	May	4	"	"	24	"	"	L 4.5 B 4 Lake Archer sub.	
	163	Furter Maria M.	Johnson Louis	"	27	"	"	27	"	"	L 16.17 B 4 Samuel E Browne Add.	
	170	Flower Elizabeth	Stebbins Charles M.	"	"	"	"	29	"	"	L 8 to 11 B 77 Porters Add.	
	175	Freund John P.	Ducas Geo H.	"	29	"	"	"	"	"	L 7 B 5 C & E Add.	
	197	French Willis	Tennet Geo J et al.	"	13	"	"	31	"	Special	See record	
	207	Ford Mrs Belle M.	Lewis Julius C.	"	30	"	"	"	"	Warranty Deed.	L 7.8 B 115 Stiles Add.	
174	10	Foshay Rosalia	Harman Dow G.	"	23	"	"	23	"	"	See record	
	33	Field Geo D.	Field S C.	Aug	2	1880	"	29	"	"	"	
	34	" M A.	" Geo D.	Mar	13	1882	"	"	"	"	"	
175	14	Finnerty Peter	Garry John.	May	8	"	"	8	"	Trust Deed.	1/2 L 21.22 B 98	E.D. Released B 183 L 116.
	35	Farmer Elizabeth F.	Wabrod Emily A.	"	19	"	"	20	"	"	L 17.18 B 189 Clements Add.	Not " 183 181 B 253 P 563
177	95	Fisk Archie C.	Killen Annie B.	Mar	1	"	"	2	"	"	L 10 + S 1/2 L 9 B 15 Elmwood Add.	" 273 490
	96	"	Andruss Mary S.	"	1	"	"	"	"	"	L 8 + N 1/2 L 9 B 15	Released B 183 P 553
	98	Fisher George R.	Allen Mary G.	Apr	29	"	"	"	"	"	L 1.2.3 B 43 Evans Add.	Released B 173 P 553
	187	Fisk Archie C.	Taylor John.	May	15	"	"	16	"	"	L 9.10 B 10 Elmwood Add.	

GENERAL INDEX, "GRANTEE."

ARAPAHOE COUNTY.

Where Recorded.		GRANTEE.	GRANTOR.	Date of Instrument.			Date of Reception.			Nature of Instrument.	DESCRIPTION.	REMARKS.
Book.	Page.			Month.	Day.	Year.	Month.	Day.	Year.			
177	189	Fitzgerald, Elizabeth C.	Macaulay Ella P	May	16	1882	May	17	1882	Trust Deed.	D 10. 11. B 40 C & E Add.	Released B 273 P 577
"	206	Foster Nehemiah	Bridle George et al	"	20	"	"	20	"	"	D 2. 8 to 11 B 3 Elyria	" 420 " 268 4433-604
	209	Fisk Archie C.	Roezen Mary	"	17	"	"	"	"	"	D 16. 17 B 57 1 st Add to Swansea.	Released B 213 P 351
44	606	Fox J & Co	Denver Circle R & Co	June	6	"	June	7	"	Mech Lien	See record.	
105	110	Foster Mrs Emma E	Riverside Cemetery assoc	Mar	30	"	"	16	"	Certificate	N E 1/4 D 247 B 9 Riverside Cemetery	
	111	Fisher Saml H	"	June	19	"	"	20	"	"	D 82 B 15	
131	201	Fisher Cyrus W.	Sailey John L	"	7	"	"	8	"	Treasurers Deed.	Feb D 20. 21. 22 B 5 S & A Add.	
	205	Finnerty Michael	"	"	12	"	"	12	"	"	Rear 1/5 D 17 to 22 B 16	E.D.
137	504	First National Bank.	James Philip W	"	20	"	"	21	"	Trust Deed.	D 1 to 8 24 to 30 B 16 Downings Add.	
	524	Fisk E S	Bridle George	"	28	"	"	28	"	"	D 24 B 9 Elyria	Released B 213 P 196
	529	Force Alice	Rond Henry R	"	22	"	"	30	"	Release Deed.	D 19. 20 B 104	E.D.
158	493	Francisco John	Highland Park Co	Jan	16	"	"	13	"	Agreement.	D 16 B 13 Central sub.	
	498	Farrchild & Parnelle	Smith George C.	June	14	"	"	14	"	Trans of Jud	See record.	
	500	Fitzgerald Michael J	Camp Mary E	"	18	"	"	16	"	Agreement.	D 13 to 16 B 53 Steaks Add	E.D.
159	549	Finnerty Michael	Scott Mrs Lizzie	May	15	"	"	17	"	2 ^d Deed.	D 15. 16 B 7 H Witters Add.	
160	104	Force Carson B	Denver Land & Imp Co	June	19	"	"	21	"	Warranty Deed.	D 41. 42 B 10 Elyria.	
170	215	Flower Julia A	Gallup Charlotte R	May	31	"	"	1	"	"	See record	
	247	Frincke Otto L W	Gurley Roderick A	"	25	"	"	3	"	"	D 51. 52 B 3 River Front.	
	256	Fisk Archie C.	Wanam Louis AB	June	3	"	"	5	"	"	D 15 B 3 Garlons Add.	
	338	Foody Martin P.	Cole Henry	"	12	"	"	12	"	"	D 12 B 30	W.D.
	348	Francis Mrs Julia B	Bennett Joseph	"	13	"	"	13	"	"	See record.	
	380	Fitzgerald Michael J	Camp Mary E	"	15	"	"	16	"	"	"	
	411	Ferris Melani	Magnus Peter.	Apr	10	"	"	20	"	"	N 1/2 D 3 B 1 Town of Petersburg.	
	427	Farnum Sadie B	Berkey John M.	June	1	"	"	21	"	"	D 15 to 18 B 85 Carters ass.	
	438	Flanagan Timothy J	Cook William J	Jan	27	"	"	22	"	Special	D 24 B 18 Downings Add	N.D.
	438	" Kate.	"	"	"	"	"	"	"	"	"	"
	492	Fauling Charles H	Batlone Constance L	June	28	"	"	28	"	"	D 20 to 23 B 11 San Rafael Add.	
	492	" James H.	"	"	"	"	"	"	"	"	"	"
	493	Favell Mrs Timothy	Montenarelli Aloys.	"	"	"	"	"	"	"	See record	
	494	Fitzgerald John.	Glennon John F et al.	"	23	"	"	"	"	"	D 5 F W Canfields sub.	
173	2	Fishburne William H.	Frick Conrad.	June	5	"	"	5	"	Release Deed.	See record.	
	10	Fisk Archie C.	Bushnell Gretus D.	"	"	"	"	7	"	"	D 6 B 18 Elmwood Add.	
	13	Fulton Franklin	O'Donnell Thomas J.	"	6	"	"	"	"	"	D 1. 2 B 28 Hallacks sub.	
	63	Fisk Archie C.	Otis Oran G	"	16	"	"	16	"	"	D 35. 36 B 4 H. C. Browns Add.	
	64	"	Phelps Alfred C.	"	"	"	"	"	"	"	"	"
	77	Forhen M J	Goldborough Lewis C	Sep	-	1881	"	20	"	"	D 31 to 40 B 285 Clements add.	
	96	Fries Margaret	Spangler Michael	Mar	6	1882	"	24	"	"	D 23. 24 B 126 Coff D.	
174	89	Force Alice G	Kershaw J Hotel Euro	June	13	"	"	30	"	Executors Deed.	D 19. 20 B 104	E.D. Homestead Nov 21 1895
	95	Farewell William J	Denver Circle R & Co.	"	30	"	"	"	"	Warranty Deed.	D 7 to 16 B 46 Byers sub.	
175	117	Ford Mabel M.	Eastling Mary J	"	14	"	"	24	"	Trust Deed.	D 6. 8. B 1 Hyde Park Add.	Released B 213 P 51
	118	"	" William G	"	"	"	"	"	"	"	D 7	Released B 183 P 198

GENERAL INDEX, "GRANTEE."

Where Recorded.		GRANTEE.	GRANTOR.	Date of Instrument.			Date of Reception.		
Book.	Page.			Month.	Day.	Year.	Month.	Day.	Year.
182	12	Fraser William	Von Richthofen Jane	June	17	1882	June	17	1882
44	620	Falkenham Joseph	Reed Bartley	July	27	"	July	27	"
137	545	Furlong John.	Johnson James M et al.	June	14	"	"	12	"
	548	Fletcher Donald.	Fletcher Donald	July	12	"	"	13	"
158	539	Fletcher & Co.	Cook Harriet A	Apr	3	"	"	1	"
	544	Fierckert Chas W.	Cook Harriet A.	July	1	"	"	3	"
	545	"	"	"	"	"	"	"	"
	545	"	"	"	"	"	"	"	"
	545	"	"	"	"	"	"	"	"
	546	"	"	"	"	"	"	"	"
	546	"	"	"	"	"	"	"	"
	560	Fletcher & Co.	Cook Harriet A.	"	10	"	"	11	"
	564	Francisco John.	Rizer Mary J.	June	19	"	"	13	"
	569	Fisher William G	Bagley H J & Co	July	14	"	"	14	"
	570	Farewell Frank M.	Farewell William J	"	11	"	"	15	"
	581	Ferry Anna.	Conway Lawrence	"	21	"	"	22	"
	590	Field Thomas M.	Daniels & Fisher	"	25	"	"	27	"
	591	Felder Franz	Eicholtz Leonard H.	Apr	1	"	"	31	"
	595	"	"	May	25	"	"	"	"
159	580	Fisher Susan A	McMann Robert H.	July	5	"	"	6	"
	599	Filby Alfred A.	Filby Alfred F	"	12	"	"	12	"
	606	Fisk Archie C.	Hallack Charles	May	4	"	"	17	"
	628	Forsyth Alexander	Allen James O	July	31	"	"	31	"
170	555	Faulkner David J	Chandler Josiah et al	May	5	"	"	5	"
	575	Fisk Archie C	Keller Annie B	July	6	"	"	8	"
	595	Federlin Mary	Goebel William M.	"	10	"	"	10	"
	631	Friedl Clemens	Zang Philip	"	7	"	"	13	"
175	157	Fotheringham David B	Heil Herman H.	June	20	"	"	17	"
	171	Fleischmann Alex.	Shugart Peter S et al	July	26	"	"	26	"
	176	Furlong John.	Chatard Mrs Eliza K	"	28	"	"	29	"
173	116	Fletcher Donald.	Lurvey Edward S.	June	30	"	"	1	"
	156	Fisk Archie C.	Steck Amos	July	11	"	"	11	"
	204	"	"	"	20	"	"	20	"
	213	Fries Leah J	Phelps Alfred C.	Feb	24	"	"	22	"
	225	Fisk Archie C	Steck Amos	July	15	"	"	26	"
	229	"	"	"	26	"	"	27	"
	237	"	Burknett Iretus D.	"	28	"	"	28	"
	251	Falkner James A	Fisk A C.	"	31	"	"	31	"
182	89	Fleischmann Alex	Huddleston Chas F	"	10	"	"	10	"
	141	Fohr F	Walbrach Conrad.	"	1	"	"	22	"
174	117	Feldhausen Philip J.	Kountze Augustus et al	June	6	"	"	6	"

Nature of Instrument.	DESCRIPTION.	REMARKS.
Trust Deed.	1/2 Weston	Released B183 P160.
Mech Lien	L10 B14 Wiltors 1st add.	
Mortgage	L15.16 B22 Evans add.	
Trust Deed.	Blks in Brown Smith & Porters Add. Part B193 B194 B195 B196 B197 B198 B199 B200 B201 B202 B203 B204 B205 B206 B207 B208 B209 B210 B211 B212 B213 B214 B215 B216 B217 B218 B219 B220 B221 B222 B223 B224 B225 B226 B227 B228 B229 B230 B231 B232 B233 B234 B235 B236 B237 B238 B239 B240 B241 B242 B243 B244 B245 B246 B247 B248 B249 B250 B251 B252 B253 B254 B255 B256 B257 B258 B259 B260 B261 B262 B263 B264 B265 B266 B267 B268 B269 B270 B271 B272 B273 B274 B275 B276 B277 B278 B279 B280 B281 B282 B283 B284 B285 B286 B287 B288 B289 B290 B291 B292 B293 B294 B295 B296 B297 B298 B299 B300 B301 B302 B303 B304 B305 B306 B307 B308 B309 B310 B311 B312 B313 B314 B315 B316 B317 B318 B319 B320 B321 B322 B323 B324 B325 B326 B327 B328 B329 B330 B331 B332 B333 B334 B335 B336 B337 B338 B339 B340 B341 B342 B343 B344 B345 B346 B347 B348 B349 B350 B351 B352 B353 B354 B355 B356 B357 B358 B359 B360 B361 B362 B363 B364 B365 B366 B367 B368 B369 B370 B371 B372 B373 B374 B375 B376 B377 B378 B379 B380 B381 B382 B383 B384 B385 B386 B387 B388 B389 B390 B391 B392 B393 B394 B395 B396 B397 B398 B399 B400 B401 B402 B403 B404 B405 B406 B407 B408 B409 B410 B411 B412 B413 B414 B415 B416 B417 B418 B419 B420 B421 B422 B423 B424 B425 B426 B427 B428 B429 B430 B431 B432 B433 B434 B435 B436 B437 B438 B439 B440 B441 B442 B443 B444 B445 B446 B447 B448 B449 B450 B451 B452 B453 B454 B455 B456 B457 B458 B459 B460 B461 B462 B463 B464 B465 B466 B467 B468 B469 B470 B471 B472 B473 B474 B475 B476 B477 B478 B479 B480 B481 B482 B483 B484 B485 B486 B487 B488 B489 B490 B491 B492 B493 B494 B495 B496 B497 B498 B499 B500 B501 B502 B503 B504 B505 B506 B507 B508 B509 B510 B511 B512 B513 B514 B515 B516 B517 B518 B519 B520 B521 B522 B523 B524 B525 B526 B527 B528 B529 B530 B531 B532 B533 B534 B535 B536 B537 B538 B539 B540 B541 B542 B543 B544 B545 B546 B547 B548 B549 B550 B551 B552 B553 B554 B555 B556 B557 B558 B559 B560 B561 B562 B563 B564 B565 B566 B567 B568 B569 B570 B571 B572 B573 B574 B575 B576 B577 B578 B579 B580 B581 B582 B583 B584 B585 B586 B587 B588 B589 B590 B591 B592 B593 B594 B595 B596 B597 B598 B599 B600 B601 B602 B603 B604 B605 B606 B607 B608 B609 B610 B611 B612 B613 B614 B615 B616 B617 B618 B619 B620 B621 B622 B623 B624 B625 B626 B627 B628 B629 B630 B631 B632 B633 B634 B635 B636 B637 B638 B639 B640 B641 B642 B643 B644 B645 B646 B647 B648 B649 B650 B651 B652 B653 B654 B655 B656 B657 B658 B659 B660 B661 B662 B663 B664 B665 B666 B667 B668 B669 B670 B671 B672 B673 B674 B675 B676 B677 B678 B679 B680 B681 B682 B683 B684 B685 B686 B687 B688 B689 B690 B691 B692 B693 B694 B695 B696 B697 B698 B699 B700 B701 B702 B703 B704 B705 B706 B707 B708 B709 B710 B711 B712 B713 B714 B715 B716 B717 B718 B719 B720 B721 B722 B723 B724 B725 B726 B727 B728 B729 B730 B731 B732 B733 B734 B735 B736 B737 B738 B739 B740 B741 B742 B743 B744 B745 B746 B747 B748 B749 B750 B751 B752 B753 B754 B755 B756 B757 B758 B759 B760 B761 B762 B763 B764 B765 B766 B767 B768 B769 B770 B771 B772 B773 B774 B775 B776 B777 B778 B779 B780 B781 B782 B783 B784 B785 B786 B787 B788 B789 B790 B791 B792 B793 B794 B795 B796 B797 B798 B799 B800 B801 B802 B803 B804 B805 B806 B807 B808 B809 B810 B811 B812 B813 B814 B815 B816 B817 B818 B819 B820 B821 B822 B823 B824 B825 B826 B827 B828 B829 B830 B831 B832 B833 B834 B835 B836 B837 B838 B839 B840 B841 B842 B843 B844 B845 B846 B847 B848 B849 B850 B851 B852 B853 B854 B855 B856 B857 B858 B859 B860 B861 B862 B863 B864 B865 B866 B867 B868 B869 B870 B871 B872 B873 B874 B875 B876 B877 B878 B879 B880 B881 B882 B883 B884 B885 B886 B887 B888 B889 B890 B891 B892 B893 B894 B895 B896 B897 B898 B899 B900 B901 B902 B903 B904 B905 B906 B907 B908 B909 B910 B911 B912 B913 B914 B915 B916 B917 B918 B919 B920 B921 B922 B923 B924 B925 B926 B927 B928 B929 B930 B931 B932 B933 B934 B935 B936 B937 B938 B939 B940 B941 B942 B943 B944 B945 B946 B947 B948 B949 B950 B951 B952 B953 B954 B955 B956 B957 B958 B959 B960 B961 B962 B963 B964 B965 B966 B967 B968 B969 B970 B971 B972 B973 B974 B975 B976 B977 B978 B979 B980 B981 B982 B983 B984 B985 B986 B987 B988 B989 B990 B991 B992 B993 B994 B995 B996 B997 B998 B999	
Agreement	See record.	
Receipt	L1 to 30 B5 Washington Terrace	
"	" B4	
"	" B2	
"	" B3	
"	L1 to 11.20 to 32 B7	
"	L1 to 13.22 to 30 B6	
Revocation	See record.	
Lease.	"	
Ord of Levy	L17 to 20 B23 Riverside Add.	
Pow of Atty.	L7 to 16 B46 Byers sub.	
Agreement	L20.21 B13 Elyria.	
Sat of Jud	See record	
Lease	"	
Supplemental Lease	"	
2nd Deed.	File L164 B176	ED.
"	See record.	
"	L1 to 14 B6 Boulevard Add.	
"	L5.6 B61 Gabathulera Add.	
Warranty Deed.	NW 1/4 NW 1/4 Sec 8 T2 R6-7 W	
"	L8.9.10. B15 Elmwood Add.	
"	L7.8. B22 Hunts Add.	
"	L14 B3	AD
Trust Deed.	L12 B49 C & E Add.	Released B193 P288.
"	L6.7. B5 M Summers Add.	
"	L26 B45 C & E Add.	Released B258 P372.
Release Deed.	L16 to 20 B105 Capitol Hill sub 2nd filing	
"	L25 to 28 B4 Swansea.	
"	Prop in 1st add to	
"	" B37 ED	
"	See record.	
"	L5.6 B60 1st add to Swansea	
"	Prop in Elmwood Add.	
"	L44.45 B8 Elyria.	
Trust Deed.	L32 to 36 B1 Pierce & Mannans Add.	Released B193 P607.
"	L17.18 B108	ED.
Warranty Deed.	L28.29.30 B29 H C Browns Add.	

GENERAL INDEX, "GRANTEE."

Where Recorded.		GRANTEE.	GRANTOR.	Date of Instrument.			Date of Reception.		
Book.	Page.			Month.	Day.	Year.	Month.	Day.	Year.
174	116	Ford Margaret	Ford John et al	June	21	1882	July	6	1882
	116	" Ellen	" " "	"	"	"	"	"	"
	164	Fletcher Donald	Scott William H	May	16	"	"	22	"
	170	Fouque Alice	Harriman Lou G	"	23	"	"	25	"
	184	Forsythe Alexander	Palmerston A L by Tr	July	31	"	"	31	"
178	2	Fletcher Donald et al	Smith John W	"	12	"	"	13	"
	11	French S Willis	Anthony Scott J	"	14	"	"	14	"
	31	Ford Sarah E	Richardson Wm H	Dec	29	1881	"	18	"
	35	Fotheringham David B	Boyer John N et al	June	20	1882	"	19	"
	40	Flowers Julia A	Bellangee John L	July	19	"	"	"	"
	67	Foody Martin P	Kirk James H	"	21	"	"	21	"
	127	Friedman Henry	American Bap Home Mission	"	13	"	"	28	"
185	301	Fleischman Alexander	Adams Charles H	Aug	5	"	Aug	5	"
137	572	Foot Minnie	Leahy Patrick et al	"	"	"	"	4	"
158	599	Fisher William G	Phillips Herbert	Aug	5	1882	"	5	"
	618	Frank Lucy A	McGilveray John W	"	14	"	"	14	"
	627	Fuchs Louis C	Sano Louis Park Co	"	18	"	"	19	"
	638	Frees Frederick	Tillotson Ephraim	"	23	"	"	23	"
173	252	Fisk Archie C	Bushnell Irwin D	July	31	"	"	1	"
	253	Frank Harry J	Stallcup Jno C	"	"	"	"	1	"
	264	Fisk Archie C	Jenkins W F	Aug	4	"	"	5	"
	280	"	Bushnell Irwin D	"	8	"	"	9	"
	282	Fox Henry J	Stallcup Jno C	"	"	"	"	"	"
	291	Fisk Archie C	Steck Amor	"	11	"	"	12	"
	293	Fletcher Donald	Smith Charles H	"	12	"	"	"	"
	365	"	"	"	26	"	"	26	"
	373	Fisk Archie C	Bushnell Irwin D	"	"	"	"	29	"
174	233	First Baptist Church of	American Bap. Home M. Society	May	15	"	"	16	"
175	180	Fisher R Louise	Turnbull Helen M	Aug	4	"	"	4	"
	187	First Baptist Church	Thomson William S	"	3	"	"	8	"
182	179	Frasner William	Butler Cora B	July	27	"	"	2	"
	210	Foster N	Murray Jane	Aug	11	"	"	11	"
	233	Falkofsky Charles	Krebs Charles	"	16	"	"	17	"
	240	Farmer Elizabeth F	O'Brien Kate C	"	18	"	"	18	"
178	176	Flynn Mary	McIntyre Marion W	July	17	"	"	3	"
	177	Flammer Annette	Flammer Theodore	"	15	"	"	"	"
	224	Franken Iren Martin	McLane Jeremiah et al	"	7	"	"	9	"
	311	Fitzgerald David	Cook William T	Dec	24	1881	"	19	"
	316	Fries Adam	Mall D K et al	Aug	21	1882	"	21	"
	334	Forsythe Frederick H	Gurley Roderick A	"	22	"	"	23	"
	337	Fenton Timothy	Barnum Phineas T	June	27	"	"	"	"

ARAPAHOE COUNTY.

Nature of Instrument.	DESCRIPTION.	REMARKS.
Warranty Deed	Prop in Sec 33 T4 SR 68 W	
"	" " "	
"	See record	
"	Prop in Harriman sub.	
Trust Deed	L 5-6 B 61 Gabathuler add.	
Warranty Deed	Prop in Brown Smith & Porters add.	
"	1/2 L 1 to 40 B 21 Haunts add.	
"	L 3 B 27 Riverside add.	
"	L 25-26 B 17 Downings add.	
"	L 13-14-15 B 47 Byers sub.	
"	Part L 11 B 30	WD.
"	B 28 A Highland.	
Trust Deed	L 1-2 B 4 Gerspachs add.	Released 2493 P 570
Notice of Suit	Prop in C & E add.	Rec'd Supp L 400.
Of of Levy	L 1-2 B 17 Downings add.	
"	L 24 & 1/2 23 B 34 Schunners add.	
Assignment	See record	
Bond for Deed	L 6-7 B 13 Fords add.	
Release Deed	L 34 B 7 Elmwood add.	
"	" " "	
"	L 31-32 B 216 Clements add.	
"	L 3-4 B 8 Elmwood add.	
"	L 3-4 B 8	
"	L 31-32 B 54 1st add to Swansea	
"	L 11-12 B 86 Brown Smith & Porters add.	
"	L 1 to 7 B 87	"
"	L 4-5 B 10 Elmwood add	
Deed	L 27 to 30 B 128	E D.
Trust Deed	L 23 B 195	" Released B 253 P 331
"	L 1 to 4 B 109	" Released B 203 P 493.
"	L 21 B 25 Highland.	" " 244, 110.
"	L 6 B 76 C & E add.	Released B 203 P 490
"	See record.	" " 243, 316.
"	L 9 B 86 Curtie & Clarkes add.	" " 293 & 137
Warranty Deed	L 12 B 16 1st add to E Swansea	
"	See record	
"	L 14 to 17 B 5 Central Capital Hill sub.	
Special "	L 27-28 B 4 Downings add to N S	
"	L 1-2 B 3 Lake Archer sub.	
"	L 6-7 B 2 River Front.	
"	L 1-2 B 112 P J Barnums sub.	

GENERAL INDEX, "GRANTEE."

Where Recorded.		GRANTEE.	GRANTOR.	Date of Instrument.			Date of Reception.		
Book.	Page.			Month.	Day.	Year.	Month.	Day.	Year.
178	375	Failing Charles N	Hotchkiss Melina	Aug	21	1882	Aug	28	1882
	394	Fletcher Donald.	Scott William H et al.	"	25	"	"	31	"
	401	First Baptist Church of S	Kettle Geo E.	May	-	"	"	"	"
36	408	Fletcher Jacob	Dascombe James	Sep	5	"	Sep	7	"
137	636	Fletcher Donald.	McMann Robert H	"	20	"	"	20	"
	627	"	"	-	-	-	"	21	"
	637	Ford Julia A & Bannet	Corlett William W	June	-	1882	"	22	"
155	273	Farmer Elizabeth F	Roberts Fannie B	Sep	6	"	"	8	"
	275	"	Eppich Christoph A	"	"	"	"	12	"
172	27	Fisher M C.	Charles & Dillon	"	14	"	"	5	"
	45	Fisher Maria	Fisher W R	Jan	23	"	"	16	"
	63	Foote Minerva B	Leahy Patrick et al	Sep	28	"	"	28	"
173	396	Fisher Maria	Jones James H	"	5	"	"	5	"
	414	Fisk Archie C.	Bushnell Irwin D.	"	8	"	"	8	"
	463	Fletcher Donald.	Smith Charles H	"	16	"	"	18	"
	482	Fisk Archie C.	Hoover John W	"	21	"	"	22	"
	496	"	Phelps Alfred C.	"	22	"	"	23	"
	498	First Bap. Church of D.	Dunnagan Jesse J	July	26	"	"	"	"
	507	Fisher Mary E	Morgan Samuel B	Sep	25	"	"	25	"
	516	Fisher John	Damrosch Frank H	"	14	"	"	26	"
174	270	Fletcher Donald	Scott Maurice A et al	Aug	15	"	"	1	"
	271	"	" Florence "	"	"	"	"	1	"
	281	Fanta Amelia	Hearman Dow G	Mar	10	"	"	9	"
	311	Fey Martin Cf	Barnum Phineas T	Sep	18	"	"	21	"
179	41	Fisher William R	Fisher Morton C.	"	5	"	"	5	"
	46	Fahringer Adams M.	Lessig Isabella.	"	1	"	"	12	"
	62	Failing John T	Griebing John	"	21	"	"	22	"
175	265	Foster H. E.	Babb John A	"	"	"	"	21	"
	268	Farmer Elizabeth F	Shackelford Joel W	"	14	"	"	23	"
178	411	Fisher Morton C.	Fisher Maria	Aug	28	"	"	1	"
	416	Fisk Mary M.	Marks Jennie E.	Sep	1	"	"	2	"
	418	Ferretti Eugenio	Ferretti Bartolomeo	Aug	28	"	"	"	"
	428	Fletcher Donald.	Banning George C.	"	30	"	"	4	"
	471	Failing Henry A.	Shoop Samuel J et al	"	"	"	"	11	"
	509	" Norman	Funker Philip	Sep	14	"	"	14	"
	513	Furbish AB	Prince Maria L	Aug	9	"	"	15	"
	516	Fahringer Alice A.	Lessig Isabella.	Sep	14	"	"	"	"
	519	Fenster Agnes C.	Baerresen Rosa M	"	"	"	"	"	"
	537	Ford Parkin	Garry Mrs Ellen	"	15	"	"	18	"
	538	"	Garry John	"	"	"	"	"	"
	568	Fisher Perry	Amor W H.	"	9	"	"	21	"

ARAPAHOE COUNTY.

Nature of Instrument.	DESCRIPTION.	REMARKS.
Warranty Deed.	L 6 B 7 Park Ave Add.	
"	See record.	
"	L 9. 10 B 2 Kettles Add.	
Mortgage Deed	L 1 B 64	E.D. Released B 27 P 372
Release Deed	B 131 So Div of Capital Hill	
"	Prop in " "	
"	Prop in Cheltenham Hts.	
Trust Deed.	Late in B 33 H C Browns add	Not Rec B 188 P 374 Rel B 214 P 5
"	L 27. 28 B 141	E.D. " 283, 600
Order of Court	See record	
Pow. of Atty	"	
Of. of Levy	L 1. 2 B 27. 1/2 L 22 B 4 C & E Add.	Released B 199 P 400
Release Deed.	1/2 L 17. 18 B 40	E.D.
"	L 27 B 16 Elmwood Add.	
"	L 13 B 91 Brown S & O Add.	
"	L 11 B 207	E.D.
"	L 9. 10 B 207	"
"	L 9 B 14	W.D.
"	L 45. 46 B 22 Arlington Hts Add.	
"	L 24 B 14 H Withers Add.	
2 C Deed	See record	
"	"	
Warranty Deed.	Plat 5 B 8 Hearmans sub.	
"	L 8 B 109 P 5 Barnums sub.	
2 C Deed.	See record.	
"	E 1/2 S E 1/4 & S 1/2 N E 1/4 Sec 24 T 3 R 65 W	
"	L 13 B 2 ND	
Trust Deed.	L 5. 6. B 107	E.D.
"	L 17 to 20 B 180 Clements Add.	Released B 213 P 371
Warranty Deed.	See record.	
"	S 1/2 L 15 B 3 Summers Add.	
"	See record.	
"	"	
"	L 3. 4. B 179. So Div of Capital Hill	
"	See record.	
"	L 8 B 4 W Elyria.	
"	L 27. 28 B 34 Schimmers Add.	
"	L 15 & 1/2 14 B 57 Sabathulens Add.	
"	L 29. 30 B 111	E.D.
"	L 31. 32 B 111	"
"	L 22. 23 B 158 part in E.D. & Clements add.	

GENERAL INDEX, "GRANTEE,"

ARAPAHOE COUNTY.

Nature of Instrument.	DESCRIPTION.	REMARKS.
Warranty Deed.	See record.	
"	P 19 20 B 8 Smiths add.	
Trust Deed.	P 43 44 B 9 Elyria.	Released B 443 050
"	P 1. 2. B 144 So Dir of Capitol Halls	Released B 183 1109

GENERAL INDEX, "GRANTEE."

Where Recorded.		GRANTEE.	GRANTOR.	Date of Instrument.			Date of Reception.		
Book.	Page.			Month.	Day.	Year.	Month.	Day.	Year.
36	367	Graham Dolly	Hean Wm	July	3	1882	July	14	1882
150	16	Gilman Charles T.	Snyder Chas T	"	"	"	"	"	"
	19	Good John	Koch Alois	Oct	3	1881	"	5	"
	24	Graham Austin J.	Allen David	July	5	1882	"	"	"
	118	Gray Newton	Duffy Julia Ann	"	"	"	"	17	"
	81	Gressley Louis	Speckman Thomas	"	3	"	"	9	"
	97	Guthrie John J.	Von Kieckhefer Jane	"	10	"	"	10	"
	107	Gurley Rodenick A	Kerner Rodenick A et al	"	"	"	"	11	"
	108	"	Hollingsworth Jennie Paula et al	"	6	"	"	"	"
	126	Gust Allen M	Kennell Albert H	"	11	"	"	12	"
	113	Gust Mary J	Gust John	"	12	"	"	13	"
	207	Gutfield Archibald	Union Lodge No 1 I.O.O.F.	"	17	"	"	18	"
	211	Guger Christina	Giel John	Mar	29	1881	"	19	"
	241	Gurley Harriette B.	Gurley Rodenick A	Sept	5	"	"	21	"
	309	Hafcke Victoria S.	Gallup Charlotte R.	July	14	1882	"	26	"
	315	Hermey Janet M	Penster Agnes M	"	26	"	"	"	"
	361	Hiddings Louis A	Mod Morris	"	30	"	"	31	"
	379	Hiffin Geo H.	Kelly Henry H	"	25	"	"	31	"
	382	Hiffin Chas H.	Cook William J.	"	27	1881	"	"	"
153	337	Graham Austin J.	Weira Peter	"	3	1882	"	3	"
	350	Good John	Cooper Job A.	Oct	7	1881	"	5	"
	351	Gregory Clara M	Bremont A.P.H.	July	14	1882	"	"	"
	380	Gallup Charlotte R.	Esler L.P.	"	11	"	"	11	"
	392	Goodspeed Joseph H.	Koustra Elias B.	"	12	"	"	12	"
	398	Gyza Rudolph	Abel Julius	"	13	"	"	13	"
	399	"	Smith Chas H	"	"	"	"	"	"
	475	Green David S	Hammann Edwin P	"	26	"	"	27	"
	502	Giepin William	Brown J Sidney	"	30	"	"	31	"
155	174	George Edward P.	Hemley Melvin	"	6	"	"	6	"
	189	Gottlieb Joseph	Marshall Francis J	"	13	"	"	13	"
	200	Green Michael	Larimer Annie	"	16	"	"	19	"
	205	Green Michael	Higley Jonacke	"	20	"	"	20	"
	219	Gallup Charlotte R	Hafcke Victoria S.	"	16	"	"	26	"
158	101	Ganger Henry	Ruppert Matthias	"	14	"	"	14	"
	111	German Nat Bank	Anderson Katharine J. Schult.	"	7	"	"	7	"
	114	Gunda Mary Jane	Highland Park Company	July	12	"	"	21	"
	163	Green Abbott	Don West " Pacific Ry Co	"	27	"	"	27	"
157	171	Good John	Ditch George	July	26	1881	"	5	"
	197	Gust A.M.	Oehlrich Louise	July	1	1881	"	11	"
	231	Heaven Michael	O'Brien John W.	July	26	1882	"	26	"
	247	Griffin Mary E.	Griffin Charles H	July	31	"	"	31	"

ARAPAHOE COUNTY.

Nature of Instrument.	DESCRIPTION.	REMARKS.
Mortgage Deed	Part L 6 B 10	H.D.
Mortgage Deed	L 14 to 144 B 2 Dryden Subdiv.	
"	See Record	
"	L 22 to 25 B 16 Park Ave Add.	
"	L 22 B 3 Downings Add	
"	See Record	
"	L 13 to 36 B 1 Burlington	
Special	Und 43 L 14 to 5. 10 B 2 River Front.	
"	Und 43 L 14 to 5. 10 B 2 " "	
"	L 28 B 125	E.D.
"	See Record	
"	L 18 B 8 Union Add	
"	Blocks 3. 10. McKee Add	
Special	L 2. 3 B 10 Hartmans Add	
"	See Record	
"	L 35. 36 B 14 Witten 1 st Add to D.	
"	L 18. 19 Block "B" Dr Subdiv Evans Add	
"	L 3 B 39 Hallacks Subdiv Witten 1 st Add to D.	
Special	L 24. 25 B 16 Downings W.D. Add	
Release Deed	L 8. 9 B 22 Arlington Heights	
"	See Record	
"	L 7 B 9 Whiteetts Add	
"	W 1/2 of NW 1/4 of NE 1/4 Sec 15. 14. 68 W.	
"	See Record	
"	Part L 12 B 22	H.D.
"	" " "	"
"	L 3 B 165	E.D.
"	L 20 to 22 B 14 Park Ave Add	
Trust Deed	Part L 18. 19. 20 B 3 Broadway Terrace	Released B 163 P. 156
"	L 9. 8 B 68	E.D. " " 203. 4. 564.
"	L 26. 27 B 13 Witten Add to D.	" " B. 313 P. 571
"	L 21. B 63	E.D. " " 509 P. 256
"	See Record	Released B 360 P. 405
Levy	L 8. 9 Part L 10 B 39 Witten 1 st Add to D.	
Trans of Judge	See Record	
Contract	L 25. 26. B 13 Central Subdivision	
Trans of Judge	See Record	
2 ^d Deed	"	
"	"	
"	L 11 B 18 Hunts Add	
"	L 24. 25 B 16 Downings W.D. Add	

GENERAL INDEX, "GRANTEE."

Where Recorded.		GRANTEE.	GRANTOR.	Date of Instrument.			Date of Reception.		
Book.	Page.			Month.	Day.	Year.	Month.	Day.	Year.
160	231	Stuppola Domenico	Supple Stephen O. Westmaster	Jan	25	1882	Jan	25	1882
161	107	Santha John	Edw Mary J et al Adms	"	3	"	"	3	"
	111	Greenwood E. R.	Highland Park Co	"	"	"	"	4	"
	191	Gray Horace A	Meier Adolphus. Trustee	June	15	1875	"	31	"
166	273	Gregg Mary P	Parker Edwin L	Jan	5	1882	"	7	"
	275	George Edward P.	Austin Jesse	"	7	"	"	"	"
	278	"	Riley Mary	"	"	"	"	"	"
	310	Gallup Charlotte R	Van Richthofen Jane	"	11	"	"	13	"
	312	"	Buchanan Thomas B.	"	12	"	"	"	"
	319	"	Driff Jacob W	"	"	"	"	14	"
167	2	"	Dimming Walter	"	"	"	"	"	"
	14	"	Russell John L.	"	14	"	"	"	"
	15	"	Sutton John	"	"	"	"	"	"
	16	Geiger David M.	Parker Claire M.	Dec	31	1881	"	16	"
	83	Gross Mattie	Lang Alexander J.	Jan	25	1882	"	27	"
	99	Gurley Rodrick A	Ferguson Joseph T	"	29	"	"	28	"
	102	Gregory Jacob	Duff Mary E & Jacob	"	28	"	"	"	"
105	101	Sammon Robert	Riverside Cemetery Assn	Oct	30	1880	Feb	17	"
150	413	Gardner Clara G.	Ford Mabel M.	Feb	2	1882	"	2	"
	417	Goebel William M	Palmer Am J	Jan	18	"	"	"	"
	451	Graham Ella F	Rodgers Mrs Mattie A	Feb	1	"	"	24	"
	469	Graham Luther W	Pewis Carrie M.	"	6	"	"	7	"
	492	Gray George F.	Raynolds Joshua J	Jan	10	"	"	9	"
	521	George Charles	Rotchford Josephine	Feb	7	"	"	11	"
	528	Guion Margaret	McCullough George	Jan	27	"	"	"	"
	537	George Charles	Swen James M.	Feb	11	"	"	13	"
	543	Gooden Leewillener	Stevens Isaac A	"	13	"	"	"	"
	552	Ghost A M.	Dougherty Lillie S.	Nov	19	1881	"	14	"
	556	Gilmore Adolphus H.	Lockhart James J	Feb	14	1882	"	"	"
	561	Gold John H.	Darrow Geo G et al	"	11	1882	"	"	"
	570	Graham Sarah J.	Comeroy Lucy A.	"	13	"	"	"	"
	624	Greene Mary A.	Giddings Louis A.	"	16	"	"	17	"
153	508	Gougenheim Louis P.	Spangler Michael	"	1	"	"	1	"
	520	Gulpin William	Brown J Sidney	"	2	"	"	2	"
	540	Gavin Patrick	Spangler Michael	Nov	30	1882	"	7	"
	542	Gaff Abigail J	Morgan Samuel B	Feb	7	1882	"	"	"
	572	Greene John K.	Greenwood S. S.	"	10	"	"	11	"
	586	Goss Harriet M	Phelps Alfred C	"	14	"	"	14	"
	586	Goss George J	"	"	"	"	"	"	"
	588	Gilpin William	Brown J Sidney	"	18	"	"	"	"
	597	Grier Am D.	Keller John H	"	16	"	"	17	"

ARAPAHOE COUNTY.

Nature of Instrument.	DESCRIPTION.	REMARKS.
Warranty Deed	L. 2. B. 11 Union Add	
Warranty Deed	L. 2. 3 B. 11 E. Add	
Warranty Deed	L. 15. 16 B. 11 Highland Park	
Deed	SW 1/4 Sec 27. T. 4. R. 68 N.	
Trust Deed	L. 29. 30 B. 17 1st Add to Fronton	Released B. 205 P. 234.
"	L. 11. 12 B. 41	E. D.
"	L. 19 B. 2 Hunts Add	Released B. 183 P. 136.
"	Block 17. 18. 23. 24. 33 34. 39. 40 Gallups So Broadway Sub. die	Rel B. 173 P. 490. B. 205 P. 234. B. 214 P. 550.
"	Block 26 Gallups So Broadway Sub. die	Rel B. 183 P. 136. Rel B. 205 P. 234.
"	" 31 " " " "	Released B. 233 P. 144.
"	" 6 " " " "	Released B. 213 P. 97.
"	" 19 " " " "	" B. 265 P. 488.
"	" 35 1/2 38 " " " "	" 268 P. 506.
"	L. 36 Part L. 35 B. 17 Elmer Add	Released B. 153 P. 636.
"	L. 26. 27 B. 14 Hunts Add	" 279 P. 455.
"	L. 53. 54. 60 B. 3 River Front	Released B. 253 P. 114.
"	SW 1/4 Sec 32. T. 4. R. 68 N.	Released B. 183 P. 68.
Certificate	L. 10 B. 5 Riverside Cemetery Assn.	
Warranty Deed	L. 20. 21 B. 16 Hyde Park.	
"	L. 7. 8 B. 22 Hunts Add.	
"	L. 9 B. 1 Cof. D.	
"	L. 16. 17 B. 2 Fords Add.	
"	L. 1. 16 Maple Grove Sub.	
"	L. 31. 32 B. 14 H. Witter's Add to Cof. D.	
"	L. 20. 21. 22. B. 12 Schinner's Add.	
"	L. 31 B. 51	E. D.
"	L. 26 B. 14 Witter's 1st Add.	
"	L. 14. 15. 21. 22. 23 B. 33 L. 16 to 19 B. 36. Schinner's Add.	
"	Part L. 8 B. 35 Highland Park.	
"	L. 5 B. 6 1st Add to Fronton.	
"	B. 17 Pomeroy's So Broadway Sub.	
"	L. 18. 19 B. 6 B. So sub. of Evans Add.	
Release Deed	L. 22 B. 41	E. D.
"	L. 20 to 25 B. 26 L. 27 B. 11 Park Ave Add.	
"	B. 4 Boulevard Add.	
"	L. 9 B. 7	E. D.
"	L. 14 B. 77 C. E. Add.	
"	L. 1. 2. 3. 5. 6. 7 Sunnyside Add.	
"	" " " " " "	
"	L. 23 B. 14 Park Ave Add.	
"	L. 16 to 19 B. 2 Fords Add.	

GENERAL INDEX, "GRANTEE."

Where Recorded.		GRANTEE.	GRANTOR.	Date of Instrument.			Date of Reception.		
Book.	Page.			Month.	Day.	Year.	Month.	Day.	Year.
153	607	Gorbett Mary E	Jacobs A	Feb	17	1882	Feb	18	1882
158	188	Gottschalk Peter	John Price	"	7	"	"	7	"
	199	Grimes W. S.	Gulbert W. C.	"	10	"	"	10	"
	199	Heilang Jno G	Wilson Ad.	Jan	18	"	"	13	"
159	272	Short Allan M.	Bates Leo C	"	17	"	"	10	"
160	30	Lerry Carrie	Denver Land & Imp Co	Feb	14	"	"	16	"
163	11	Goodwin Hiram S	Phelps Alfred C	"	24	"	"	27	"
	5	"	"	"	25	"	"	"	"
	6	Gilpin William	Brown J Sidney	"	23	"	"	"	"
	12	Gibson John W	Putnam Thomas G	"	27	"	"	"	"
	17	Galtneath William	Evans William G	"	28	"	"	28	"
	18	Galtbreath Nancy	"	"	"	"	"	"	"
165	44	Goff Edward L	Russell Annie V	1	6	"	"	10	"
164	194	Guida John B	Highland Park Co.	Jan	25	"	"	1	"
	200	Gano George A.	McEwen Charles	"	30	"	"	7	"
	203	Gray Horace A.	Meier Adolphus	Feb	22	1877	"	11	"
	248	Golden Thomas	Ebert Mary J et al	"	16	1882	"	16	"
165	89	George Edward P	Seabey Orlando B	"	22	"	"	23	"
167	133	Graff Maria K	Coray Julius et al	"	1	"	"	1	"
	161	Gurney Janet M.	Brady Hannah E	"	6	"	"	6	"
	192	Gooden Leudner	Ditts Sidney	"	10	"	"	10	"
	219	Goss Harriet M.	Lang Juliaett	"	14	"	"	14	"
	242	"	Smith J Guy	"	16	"	"	16	"
	266	Gallup Charlotte R.	Evans Robert E	"	18	"	"	18	"
	267	"	Phillips John F	"	"	"	"	"	"
168	20	Gates Frank C.	Sumagan Jesse J et al	"	6	"	"	20	"
	33	Graham Ella F	Hodges Mrs Mattie A.	"	21	"	"	21	"
	36	Gray Henry H.	Smith E Kinsley	"	"	"	"	"	"
	89	Geiger David M.	Parker Claire M	"	24	"	"	24	"
	130	Gandolph Charles F	Mesheu James	"	2	"	"	28	"
	137	Galtbreath William	Hotchkins Melisa	"	10	"	"	"	"
	137	Galtbreath Nancy	"	"	"	"	"	"	"
	148	Goldsborough Lewis C	Price Lewis	"	28	"	"	"	"
176	7	Goodwin Hiram S	Smith Addie E	"	24	"	"	27	"
	7	Goss Harriet M.	Allen Henry J et al	"	15	"	"	"	"
	8	Gibson John W	Kroghdale Albert	"	27	"	"	"	"
131	158	Gabathuler J U.	Daley John L	"	26	"	Mar	7	"
	159	"	"	"	"	"	"	"	"
137	377	Glassman Caroline	Sprague Mira R	Mar	7	"	"	11	"
	390	Graham David B	Beveringame Alice	"	22	"	"	22	"
158	241	Gurley Charles D.	Hollingsworth Jerome	Feb	7	"	"	6	"

ARAPAHOE COUNTY.

Nature of Instrument.	DESCRIPTION.	REMARKS.
Release Deed.	L 19-12 1/4 ft L 20 B 217 Clements Add.	
Agreement.	L 29 L 32 B 75	ED.
Trans of Jud.	See record.	
Receipt.	B 5.6 B 1.23 B 7 L 3 B 8 H. Winters NW Add.	Relinquished by Seeling Mar 7 1882
2 C. Deed.	S 1/2 S E 1/4 Sec 24 T 4 R 68 W	
Warranty Deed.	L 29.30 B 7 Fairmont	Homestead Sept 1 94
Release Deed.	L 17.18 B 41 C E Add.	
"	"	
"	L 1.2.24 B 14 Park Ave add.	
"	L 11.12 B 46 Schminers add.	
"	L 29 B 33 Hunts add.	
"	L 30 B 33 "	
"	L 27.28 B 23 Evans add.	Released B 203 P 552
Warranty Deed.	L 1.2 B 16 Central Sub.	
Deed.	L 13.14 B 30 H C Brown 1st add.	
"	N E 1/4 of S W 1/4, Sec 27 T 4 S. R 67 W	
Admors L.	L 10 B 17 C E Add.	
Trust Deed.	L 29. N E 1/2 L 28 B 86 S. A. Geo. W. Brown 1st add.	Released B 153 P 299
"	L 3.4 B 10 Fords add.	Released B 223 P 93
"	Part B 10 Whiteite Add.	Released B 203 P 499
"	L 4 B 34 Schminers Add.	" 233. 147
"	B 2 Sunnyside Add.	" B 583 P 434.
"	E 1/2 N E 1/2 S W 1/4 S W 1/4 Sec 21 T 3 S R 68 W.	Released B 203 P 361
"	N 1/2 B 21 Gallups So Broadway Sub.	Released B 163 P 46
"	N 1/2 B 20 " "	
Warranty Deed.	Part L 12 B 9	W.D.
"	N 1/3 L 9 B 1	
"	1/2 L 9 L 16 B 22 L 23.24 B 17 Swansea	
"	L 36. N E 1/2 L 35 B 17 Elmwood Add.	
"	See record	
"	L 17 B 38 Hunts Add.	
"	"	
"	L 23.24 B 131 E.D. L 9.10 B 151 Stiles & Adams Add.	
Trust Deed.	L 17.18 B 41 C E Add.	Released B 223 P 144
"	B 7 Sunnyside add.	Part Released B 313 P 257
"	L 11.12 B 46 Schminers add.	" 283. 255
Treasurers Deed	L 17.18 B 50 Gabathulers Add	Released B 153 P 205
"	L 16 B 50 "	
Release Deed.	L 9 to 16 B 7 Nassamans Add.	
Pendency of Suit	See record.	
Agreement.	B 20.21 L 1.5 12.15 to 24. B 25 Highland.	

GENERAL INDEX, "GRANTEE."

ARAPAHOE COUNTY.

Where Recorded.		GRANTEE.	GRANTOR.	Date of Instrument.			Date of Reception.			Nature of Instrument.	DESCRIPTION.	REMARKS.	
Book.	Page.			Month.	Day.	Year.	Month.	Day.	Year.				
158	251	Gunter Georgie May	Truax Rose A	Mar	10	1882	Mar	11	1882	Deed of Adoption	See record.		
	263	Gottlieb Joseph	Culbert Mary J	"	17	"	"	17	"	Trans of Jud	"		
	276	German National Bank	Newcomb James H	"	"	"	"	"	"	Off of Revy	B 14. 15. 16 Potter Highlands.		
	277	Gurley R.A.	Baugh Emma H	"	9	"	"	23	"	Proc of Atty.	See record.		
160	57	Gormley John.	Denver Land & Imp Co	"	1	"	"	15	"	Warranty Deed.	P 36. 37 B8 Elyria.		
	67	Godfrey Walter J	"	"	10	"	"	28	"	"	P 47 to 50 B 16		
163	43	Gardner Dyer A	Elbert Samuel	"	2	"	"	3	"	Release Deed.	N E 1/4 NW 1/4 Sec 12 T4 R 68 W.		
	59	Gauge Marshall.	Smith William A.	"	6	"	"	6	"	"	P 19. 20 B 8 Samuel E Brownes Add.		
	95	Gilmore James.	Sprague Mira R	"	8	"	"	9	"	"	P 28 B 14 Witters 1st Add.		
	111	Glasman Caroline.	Wood Samuel A	Feb	2	1881	"	11	"	"	P 9 to 16 B 7 Karsmans Add.		
	119	Glasgow Alfred C.	Morgan Samuel B	Jan	21	1882	"	14	"	"	P 21. 22 B 12 Hunts Add.		
	187	Gray George F.	Kountze Charles B	Mar	24	"	"	24	"	"	P 14 16 Maple Grove.		
	191	Gilpin William	Brown J Sidney	"	"	"	"	"	"	"	P 16 4 19 B 14 Park Ave add.		
	201	"	Brown J Sidney	"	25	"	"	25	"	"	Trl 5 6 7 8 to 11. 13. B 10 Park Ave add.		
	218	Gallagher James.	Cook John Jr	"	28	"	"	28	"	"	P 19 B 10 H Witters add.		
164	303	Gregor John.	Harmann Lou G	"	4	"	"	6	"	Warranty Deed.	Plat 3 B 39 Harmans Sub.		
	327	Gorkeman Annie	"	"	2	"	"	7	"	"	" 3 B 70		
	328	Griton James M	"	"	"	"	"	"	"	"	" 3. 4 B 60		
	376	Gurley Charles D.	Hollingsworth Jerome H	"	10	"	"	14	"	"	See record.		
	377	Garrison Bertha	Harmann Lou G	"	8	"	"	"	"	"	Plat 2 B 37 Harmans Sub.		
	445	Ghost A M	Perkins C E	Dec	30	1881	"	28	"	"	E 1/2 NE 1/4 SE 1/4 Sec 35 T 3 R 68 W		
	446	Ghost Allen M	Perkins Charles E et al	Jan	4	1882	"	"	"	2 CD Deed.	" " "		
165	117	George Edward P.	Hunt Brasier	Mar	1	"	"	2	"	Trust Deed.	See record	Ind R 153 164 165 166 167 168 169 170 171 172 173 174 175 176 177 178 179 180 181 182 183 184 185 186 187 188 189 190 191 192 193 194 195 196 197 198 199 200 201 202 203 204 205 206 207 208 209 210 211 212 213 214 215 216 217 218 219 220 221 222 223 224 225 226 227 228 229 230 231 232 233 234 235 236 237 238 239 240 241 242 243 244 245 246 247 248 249 250 251 252 253 254 255 256 257 258 259 260 261 262 263 264 265 266 267 268 269 270 271 272 273 274 275 276 277 278 279 280 281 282 283 284 285 286 287 288 289 290 291 292 293 294 295 296 297 298 299 300 301 302 303 304 305 306 307 308 309 310 311 312 313 314 315 316 317 318 319 320 321 322 323 324 325 326 327 328 329 330 331 332 333 334 335 336 337 338 339 340 341 342 343 344 345 346 347 348 349 350 351 352 353 354 355 356 357 358 359 360 361 362 363 364 365 366 367 368 369 370 371 372 373 374 375 376 377 378 379 380 381 382 383 384 385 386 387 388 389 390 391 392 393 394 395 396 397 398 399 400 401 402 403 404 405 406 407 408 409 410 411 412 413 414 415 416 417 418 419 420 421 422 423 424 425 426 427 428 429 430 431 432 433 434 435 436 437 438 439 440 441 442 443 444 445 446 447 448 449 450 451 452 453 454 455 456 457 458 459 460 461 462 463 464 465 466 467 468 469 470 471 472 473 474 475 476 477 478 479 480 481 482 483 484 485 486 487 488 489 490 491 492 493 494 495 496 497 498 499 500 501 502 503 504 505 506 507 508 509 510 511 512 513 514 515 516 517 518 519 520 521 522 523 524 525 526 527 528 529 530 531 532 533 534 535 536 537 538 539 540 541 542 543 544 545 546 547 548 549 550 551 552 553 554 555 556 557 558 559 560 561 562 563 564 565 566 567 568 569 570 571 572 573 574 575 576 577 578 579 580 581 582 583 584 585 586 587 588 589 590 591 592 593 594 595 596 597 598 599 600 601 602 603 604 605 606 607 608 609 610 611 612 613 614 615 616 617 618 619 620 621 622 623 624 625 626 627 628 629 630 631 632 633 634 635 636 637 638 639 640 641 642 643 644 645 646 647 648 649 650 651 652 653 654 655 656 657 658 659 660 661 662 663 664 665 666 667 668 669 670 671 672 673 674 675 676 677 678 679 680 681 682 683 684 685 686 687 688 689 690 691 692 693 694 695 696 697 698 699 700 701 702 703 704 705 706 707 708 709 710 711 712 713 714 715 716 717 718 719 720 721 722 723 724 725 726 727 728 729 730 731 732 733 734 735 736 737 738 739 740 741 742 743 744 745 746 747 748 749 750 751 752 753 754 755 756 757 758 759 760 761 762 763 764 765 766 767 768 769 770 771 772 773 774 775 776 777 778 779 780 781 782 783 784 785 786 787 788 789 790 791 792 793 794 795 796 797 798 799 800 801 802 803 804 805 806 807 808 809 810 811 812 813 814 815 816 817 818 819 820 821 822 823 824 825 826 827 828 829 830 831 832 833 834 835 836 837 838 839 840 841 842 843 844 845 846 847 848 849 850 851 852 853 854 855 856 857 858 859 860 861 862 863 864 865 866 867 868 869 870 871 872 873 874 875 876 877 878 879 880 881 882 883 884 885 886 887 888 889 890 891 892 893 894 895 896 897 898 899 900 901 902 903 904 905 906 907 908 909 910 911 912 913 914 915 916 917 918 919 920 921 922 923 924 925 926 927 928 929 930 931 932 933 934 935 936 937 938 939 940 941 942 943 944 945 946 947 948 949 950 951 952 953 954 955 956 957 958 959 960 961 962 963 964 965 966 967 968 969 970 971 972 973 974 975 976 977 978 979 980 981 982 983 984 985 986 987 988 989 990 991 992 993 994 995 996 997 998 999 1000	
	142	Golman Ann.	Barnett. William	"	8	"	"	8	"	"	P 14 B 144 ED + Clements Add.	Released B 153 P 71	
	150	George Edward P.	Bater Andrew.	"	10	"	"	11	"	"	See record.		
	160	Gay Elizabeth	Phelps Alfred C et al.	"	15	"	"	15	"	"	P 13 14. 15. 26. 27. 28 B 40 Henry C Brownes Add.	Released B 253 P 26	
168	163	Guyver Clarkson A.	Gurvy Edward S	Feb	28	"	"	1	"	Warranty Deed	P 25. 26 B 92 Capitol Hill Sub.		
	166	Gorringe William	Cook William J	Jan	19	1881	"	2	"	Special "	P 1 to 5 B 16 Downings Add to N.D.		
	177	Guiley O Bascom	Frick Archie C.	Mar	1	1882	"	1	"	Warranty Deed.	P 30 B 9 Elmwood Add.		
	181	Gallup John C.	Gurvy Edward S	Feb	28	"	"	2	"	"	P 27. 28 B 92 Capitol Hill Sub.		
	234	Gabathuler John U	Daley John L	Mar	4	"	"	4	"	"	Trl L 10 L 11. 12. B 52 Gabathulers Add.		
	237	Gibbons Eda	Pierce Arthur E	Feb	27	"	"	"	"	"	P 4. 5. 6. B 3 Pierce + Annmans Add to Broadway Terrace.		
	239	George Charles	Harris Margaret.	"	28	"	"	"	"	"	See record.		
	245	Gallagher D C.	Cook William J	May	2	1881	"	6	"	Special "	P 24. 25 B 8 San Rafael		
	246	Gilman George.	Hoard Margarette A et al	Feb	21	1882	"	"	"	Warranty Deed.	P 23. 24 B 127	ED.	
	254	Gurley Rodrick A.	Hollingsworth Ida E.	"	8	"	"	"	"	"	P 13. 14 B 20 Highland.		
	258	Gurley Charles D.	" Jerome et al	"	27	"	"	"	"	"	P 13. 14 B 21		
	259	"	"	"	24	"	"	"	"	"	P 3. 23. 24 B 21		
	291	Heiling John G	Putz Eugenie.	Mar	7	"	"	8	"	"	See record		
	306	Guivold Martha L	Comery Lucy A.	Feb	13	"	"	9	"	"	B 11. 14 Pomeroye to Broadway Sub.		
	317	Gurley Charles D.	Hollingsworth Ida E et al	Mar	4	"	"	10	"	"	P 15 to 18 B 20 Highland.		

GENERAL INDEX, "GRANTEE."

ARAPAHOE COUNTY.

Where Recorded.		GRANTEE	GRANTOR.	Date of Instrument.			Date of Reception.			Nature of Instrument.	DESCRIPTION.	REMARKS.
Book.	Page.			Month.	Day.	Year.	Month.	Day.	Year.			
168	345	Griffin Charles	Gurley Charles S	Mar	6	1882	Mar	11	1882	Warranty Deed	L3 B21 Highland.	
	346	Gurley Roderick A.	Keener Frederick A et al	"	11	"	"	"	"	"	See record.	
	347	Gurley Harriette B	Stallcup John C.	Feb	"	"	"	"	"	"	L11.12 B18 Witters 1 st add.	
	348	Gurley Roderick A.	Hollingsworth Jerome et al	Mar	8	"	"	"	"	"	See record.	
	356	Grant F.C.	Light Caroline.	"	1	"	"	13	"	"	L11.12 B17 Fords add.	
	361	Heiling John G	Moffat David H Jr	"	11	"	"	"	"	"	N E 1/4 Sec 7 T3 R67 W.	
	373	George Charles	Foody Martin P.	"	13	"	"	14	"	"	L9 to 12 B144 Stiles add.	
	384	Geldmann Leopold H	Manley Robert W. et al	Feb	24	"	"	"	"	"	L2 B72 Crc add.	
	427	Gurley Charles S.	Hollingsworth Jerome	Mar	15	"	"	17	"	"	See record.	
	464	Gallup Charlotte R.	Pierce John	Jan	13	"	"	18	"	"	B2.3 10.11. Gallups So Broadway Sub.	
	473	Gould Ernest F.	Everest Lillian B	Mar	14	"	"	20	"	"	L31.32 B118 S & A add.	
	514	Grosvener Albert	Gurley Charles S	"	21	"	"	21	"	"	L17 B25 Highland.	
	511	Gurley Charles S.	Hollingsworth Jerome et al	"	20	"	"	23	"	"	See record.	
	548	Gallaebier Michael	Amiballi Gaetano	"	22	"	"	23	"	"	L13 B14 H Witters add.	
	588	Galland Alden C.	Allen Mary S	"	24	"	"	25	"	"	E 1/2 L7 B1	ND
	615	Green James W	Wheeler Charles	"	28	"	"	28	"	"	See record.	
	636	Guion Grace	Hornor John W	"	29	"	"	29	"	Special "	L23 B263 Clements add.	
169	1	Gurley Charles S	Hollingsworth Jerome et al	"	27	"	"	"	"	Warranty Deed.	L3.11.12. B25 Highland.	
	3	Grogan Maria A	Kuckalle Emmet	"	20	"	"	"	"	"	L24 B20 Downing add.	
	9	Groth Henry	Kelton Nellie	"	29	"	"	"	"	"	See record.	
	12	Gurley Charles S.	Hollingsworth Jerome et al	"	24	"	"	30	"	"	L6 B21 L20.21 B25 Highland.	
	25	Greenwood Mrs Evelyn D	Field Thomas M	"	28	"	"	"	"	"	See record.	
	34	Heiling John G	Moffat David H Jr	"	31	"	"	31	"	"	N 1/2 SW 1/4 & S 1/2 NW 1/4 Sec 5 T3 S R68 W.	
176	48	Hird Sarah A.	Rogers Merrick A	"	2	"	"	2	"	Trust Deed.	L20.21.22 B77 Porters add.	Released B163 P62
	69	Gurley Charles S.	Ochs Henry	"	6	"	"	6	"	"	L13.14 B20 Highland.	" 203 " 143
	91	"	Roberts Mettie	"	9	"	"	9	"	"	L5.6 B63 C & E add.	" 203 " 210
	111	"	Griffin Charles	"	10	"	"	11	"	"	L3 B21 Highland.	" 213 " 25
	128	"	Remer William et al	"	13	"	"	14	"	"	L13.14 B21 "	Released B183 P41.
	129	"	Sachring Hermann	"	14	"	"	"	"	"	L23.24 B21 "	Released B223 P196
	134	"	Packner Emil O	"	"	"	"	"	"	"	L17 B20 Highland.	Released B223 P70
	151	"	Mecke Camille R	"	"	"	"	17	"	"	L18 B20 "	" 223 " 359
	166	Gallup Charlotte R	Drumming Walter	"	11	"	"	20	"	"	B7 Gallups So Broadway Sub.	Released B223 P126, B311 P418
	167	German National Bank	Newcomb Julia M	"	17	"	"	"	"	"	B14.15.16 & land between 14 & 15 Potter Highlands.	Noted B223 P126
	168	Graff Maria K	Beggs Richard	"	20	"	"	20	"	"	B21 Cornways So Broadway Sub. L13.14 B34 Crc add.	Released B470 P626
	175	Gurley Charles S.	Murphy Michael	"	21	"	"	21	"	"	L5 B21 Highland	Released B183 P40.
	178	"	Grosvener Albert.	"	"	"	"	"	"	"	L17 B25 "	" " 233 " 136
	193	Gray George F	Leonard James et al.	"	"	"	"	24	"	"	L1.16 Maple Grove Sub.	Released B183 P127
	200	Gurley Charles S.	Allen Sarah M.	"	24	"	"	25	"	"	L19 B25 Highland.	Released B163 P535, B163 P541
	211	"	Burgess Chas E	"	23	"	"	27	"	"	L15.16 B20 "	Released B223 P304
	231	"	Butler Cora B	"	29	"	"	30	"	"	L21 B25 "	Released B223 P199
	232	Grosvener Andrew.	Martins Pauline A	"	30	"	"	"	"	"	L20.21 B15 Witters 1 st add.	" 223 " 345

GENERAL INDEX, "GRANTEE."

Where Recorded.		GRANTEE.	GRANTOR.	Date of Instrument.			Date of Reception.		
Book.	Page.			Month.	Day.	Year.	Month.	Day.	Year.
158	345	Goodyear E W K	Fisk archie C	Apr	21	1882	Apr	22	1882
159	440	Grossart Gustav	Haller John	Mar	16	"	"	20	"
	453	Gray John F	Light Edward B	Apr	27	"	"	27	"
163	276	Goggin Nellie W	Moore Thomas H	"	5	"	"	5	"
	279	Host A M.	Cobb Charles D.	"	"	"	"	"	"
	292	Gazzolo Domenico	Rigler Jacob A J	"	7	"	"	7	"
	301	Gillmore John W.	Stallcup John C.	Mar	27	"	"	8	"
	317	Gibson John W	Putnam Thomas G	Apr	10	"	"	10	"
	318	"	Herr Thos W	"	"	"	"	"	"
	377	Green amor + Julia B	Pandora Sam I	"	19	"	"	20	"
	392	Gilpin William	Brown J Sidney	"	20	"	"	22	"
	399	Gura Rudolph	Abel Julius.	"	"	"	"	"	"
404		German Evangelical Luth. Synod	Sprague Maria R	"	25	"	"	25	"
413		Gilpin William	Brown J Sidney	"	"	"	"	26	"
418		Gutrich L. Rudolph A	Bentley J A.	"	26	"	"	"	"
427		Gilpin William	Brown J Sidney	"	27	"	"	27	"
429		Graham Luther W	Sprague W G	"	28	"	"	28	"
443		Graham Augusta H	Spangler Michael	"	29	"	"	29	"
164	481	Giesler Mary	Ebert Mary J et al.	"	1	"	"	1	"
	498	Gearhart George.	U. S.	Nov	5	1878	"	6	"
	499	Goggin Nellie W	Harman Lou E	Apr	6	1882	"	"	"
	508	Gurhart Herman.	U. S.	Sep	4	1879	"	10	"
	517	German Evangelical Lutheran Synod	1st German. Evangl. Luth. M. Johnst	Mar	9	1882	"	12	"
	540	Green Isabella.	Highland Park Co.	"	25	"	"	18	"
	547	Grimm Henry	Shearer William J et al	Nov	8	1881	"	17	"
	558	Greif William J	Brennan Daniel B.	Mar	28	1882	"	25	"
165	306	Gara Isaac B	Shurgart Peter S	Apr	27	"	"	29	"
	309	George Edward P.	Stoddard. Edward P.	"	28	"	"	"	"
169	51	Gilmer Ann Eliza	Cole Henry	Mar	27	"	"	1	"
	40	Gurley Charles D.	Hallengsworth Ida E et al	"	29	"	"	3	"
	88	"	" Jerome "	Apr	1	"	"	4	"
	124	Geiling John G.	Sumner Abbie E	"	3	"	"	5	"
	130	Gurnee Frank.	Cook William T	Dec	8	"	"	"	"
	156	Gutrich L Rudolph A.	Briggs Frank A.	Apr	6	"	"	7	"
	161	Gurley Charles D	Hallengsworth Jerome et al.	"	"	"	"	8	"
	163	Graff Adams.	Sigel Frederick L	"	8	"	"	"	"
	234	Greenwood John	Eckhart Mary E	Mar	30	"	"	13	"
	245	Gallup Charlotte R	Keener Frederick A. et al	Apr	5	"	"	"	"
	268	Gurley Charles D.	Hallengsworth Ida E	"	12	"	"	17	"
	274	Greenleaf Lawrence W	Bowen Alpin G.	"	17	"	"	"	"
	357	Glaze Daniel W.	Smith Maggie	"	21	"	"	21	"

ARAPAHOE COUNTY.

Nature of Instrument.	DESCRIPTION.	REMARKS.
Agreement.	See record	
2 C. Deed.	Plat 6. 7. & N 1/2 8 B 37 Harman's Sub.	
"	Plat B 18 Riverside Add.	
Release Deed.	D 18 B 23 Witter 1st add.	
"	D 13 to 16. B 216 Clements Add.	
"	D 1. 2. B 11 Union Add.	
"	D 1 to 14 B 6 Boulevard Add.	
"	D 13. 14. 15 B 46 Schinners Add.	
"	D 11 to 15 B 46 Schinners Add	
"	Part D 12. 13 Pierce's Add.	
"	D 15. 16. B 15 Park Ave Add.	
"	1/6 D 12 B 242	W.D.
"	D 5 B 95	E.D.
"	See record.	
"	D 3 B 6 San Rafael Add.	
"	D 5. 6. 7. B 15 Park Ave Add.	
"	D 16. 17. B 2 Fords Add.	
"	D 11. 12 B 46 Cr E Add.	
Admas Deed.	D 28 B 18 C + E Add.	
Patent	See record	
Warranty Deed.	Plat 3 B 57 Harman's Sub.	
Patent.	See record.	
Warranty Deed.	D 5 B 95	E.D.
Agreement.	D 9 + W 3/4 10 B 15 Central Sub.	
Warranty Deed.	D 8 B 68 C + E Add.	
"	D 35 to 46 B 41 South Denver.	
Trust Deed.	D 38. B 8 Elmwood Add.	1831 - #1 Released B 245 D 180.
"	D 5 + S 1/2 4 B 79 J W. Smith's Add.	Released B 203 B 330
Warranty Deed.	D 11. B 15 Hunts Add.	
"	D 19. 20 B 20 Highland.	
"	D 10 B 21 D 10 B 25 Highland.	
"	D 8 to 20 B 5 A & Summers Add.	
Special.	D 21. 22 B 18 Downings Add to A.D.	
Warranty Deed.	D 3 B 6 San Rafael Add.	
"	D 4. 5 B 25 Highland.	
"	D 4 B 64 Gabathuliers Add.	
"	D 1. 4 B 24 Eckhart Place.	
"	S E 1/4 of SW 1/4 Sec 17 T 4 R 68 W	
"	D 4 B 20 Highland.	
"	D 17. 18 B 319 Clements Add.	
"	See record.	

GENERAL INDEX, "GRANTEE."

Where Recorded.		GRANTEE.	GRANTOR.	Date of Instrument.			Date of Reception.		
Book.	Page.			Month.	Day.	Year.	Month.	Day.	Year.
169	361	Gallagher James.	Herr Lorenzo S.	Apr	22	1882	Apr	22	1882
	372	Gantz Preston.	Smith Addie E.	"	21	"	"	"	"
	406	Gurley Charles D.	Knox John W.	"	24	"	"	25	"
	447	Givoux Joe.	Hunt Alex C.	"	28	"	"	28	"
	449	Gelting Mary M.	Givoux Joseph.	"	"	"	"	"	"
176	269	Gurley Charles D.	Hyatt Henry E.	Mar	31	"	"	4	"
	270	"	Clark Henry C.	"	24	"	"	"	"
	276	"	Stahl C E.	"	31	"	"	5	"
	303	"	Doyle John W.	Apr	30	"	"	8	"
	304	"	Morris Christina.	"	8	"	"	"	"
	308	Green Michael	Callahan Cornelius	"	10	"	"	10	"
177	47	Goff Edward L.	Norquist Mans S.	"	22	"	"	22	"
	59	Gurley Charles D.	Eastwood Sarah J.	Mar	31	"	"	24	"
	80	"	Quayle Delilah.	Apr	26	"	"	28	"
44	602	Garrison Louis F.	Parker Edward D.	May	"	"	May	26	1882
131	172	Griffin H M.	Sailey John L.	Apr	29	"	"	1	"
	174	"	"	"	"	"	"	"	"
	178	"	"	May	9	"	"	10	"
	179	"	"	"	"	"	"	"	"
	180	"	"	"	"	"	"	"	"
	181	"	"	"	"	"	"	"	"
	182	"	"	"	"	"	"	"	"
	183	"	"	"	"	"	"	"	"
	184	"	"	"	"	"	"	"	"
	185	"	"	"	"	"	"	"	"
137	449	Gartner Edward.	Caspar Catharina	-	-	-	"	"	"
158	380	Goodenough Frank.	Kurich Joseph	Nov	10	1879	"	24	"
159	464	Gottlieb Joseph	Ettensohn Aram.	Apr	24	1882	"	"	"
	487	Grant Ira C.	Hopkins Melina J.	May	3	"	"	13	"
160	95	Gillis George A.	Denver Land & Imp Co.	Apr	5	"	"	26	"
163	474	Groves Philip	Gregory Brinton	May	4	"	"	5	"
	475	"	"	"	"	"	"	"	"
	490	Gulpin William	Brown Sidney	"	6	"	"	8	"
	507	Garry John.	Smith Albert.	"	10	"	"	10	"
	521	Gurney Janet M.	Heiler John P.	"	12	"	"	12	"
	530	Gulpin William	Brown Sidney	"	11	"	"	13	"
	532	Grant Ira C.	Anthony Webster D.	"	12	"	"	"	"
	533	Gould Abbie E.	Sprague Miria R.	Apr	17	"	"	"	"
	538	Grundaker Jacob.	Cook John Jr	May	12	"	"	15	"
	579	Guida John B.	Hanina John R.	"	16	"	"	23	"
	581	Glasche Victorine S.	Ashley Eli M.	"	23	"	"	"	"

ARAPAHOE COUNTY.

Nature of Instrument.	DESCRIPTION.	REMARKS.
Spec Warranty Deed.	See record.	
"	L 23 24 B 8 Elmwood add.	
"	B 24 Highland	
"	L 2 B 36 Hunts add.	
"	" " "	
Trust Deed.	L 10 B 21 Highland.	Released Bros P 25
"	L 19 B 20 "	Released B 223 P 52
"	L 20 B 25 "	Released B 23 P 18
"	L 6 B 21 "	" " 214 & 196
"	L 4. 5 B 25 "	
"	L 16. 17. 18 B 12 Hunts add.	
"	L 24. 25 B 23 Park Ave. add.	Released Bros P 65
"	L 15 B 25 Highland.	" " 233 & 244
"	L 11. 12 B 24 "	Rel B 193 P 99
Mech Lien	L 8 to 14 B 15 Elmwood add.	
Treasurers Deed.	See record	
"	"	
"	L 1 to 6 B 2. B 3 Evans add.	
"	L 9. 10 B 7 Evans add.	
"	L 3 B 4 H. Witters A add.	
"	B 10 L 5 to 24 B 22 Cheltenham Hts.	
"	L 1 to 6 B 2 all B 3	" "
"	L 1 to 5. 28 to 32 B 14 St Vincents add.	
"	L 17 to 30 B 7 Kaesermans add.	
"	" " "	
Notice of Suit	L 26 to 33 B 25 Park Ave add.	
Lease	See record	
2 C Deed.	L 29. 30 B 166	E D.
"	L 3 B 103	"
Warranty Deed	L 38. 39 B 3. Elyria.	
Release Deed	W 1/2 L 12 all 13 B 99	E D
"	" " "	"
"	L 10 to 14 B 15 L 25. 26 B 14 Park Ave add.	
"	L 21. 22. B 98	E D.
"	L 35. 36 B 14 Witters 1st add.	
"	L 8. 9. B 15 Park Ave add.	
"	L 11. 12 B 101 L 3. 4. 10 B 103	E D.
"	See record.	
"	L 21 B 10 H. Witters add.	
"	L 37 to 56 B 7 Tronton.	
"	L 13. 14. B 7. Hunters add.	

GENERAL INDEX, "GRANTEE."

Where Recorded.		GRANTEE.	GRANTOR.	Date of Instrument.			Date of Reception.		
Book.	Page.			Month.	Day.	Year.	Month.	Day.	Year.
163	614	Green Thomas Jr.	Daily John L	May	25	1882	May	29	1882
164	617	Golsby John	U S	June	20	1870	"	11	"
628		Gandolph Charles F	Colo National Bank.	May	13	1882	"	15	"
169	466	Gurley Roderick A	Baugh Emma H et al	Apr	26	"	"	1	"
	467	"	Keener Caroline J	"	29	"	"	1	"
	479	"	Forrester Frederick B	May	1	"	"	1	"
	546	Gurley Charles D	Keener Caroline J et al	"	6	"	"	6	"
	556	Graf Fred.	Hoar Francis P	Mar	2	"	"	8	"
	599	Gay Geo. W	Fisher Susan A	Apr	18	"	"	10	"
	613	Grover John A	Berry Silas W	May	11	"	"	11	"
	623	Gypa Rudolph	Smith John W	"	1	"	"	12	"
	640	Glenmon John F.	Canfield Florence W	"	8	"	"	13	"
170	6	Gundaker Maggie A	Hicks Margaret M	"	15	"	"	15	"
	24	Ginn Lucy H.	Eppich C A	Apr	25	"	"	16	"
	58	Goldborough Lewis C.	Brown Lizzie C.	May	18	"	"	18	"
	130	Gurley Charles D.	Hollingsworth Ida Estal	"	20	"	"	25	"
	133	Gouffin Theodore.	Johnson B F	Mar	31	"	"	"	"
	146	Gougenheim Cecile	Gougenheim Louis P	May	26	"	"	26	"
	191	Grant Henry J	Jones Jeremiah B	"	29	"	"	31	"
	200	Gregory Clara M.	Pierre Arthur E et al	"	31	"	"	"	"
174	35	Garrison Bertha.	Karman Lou J	"	29	"	"	29	"
175	10	Geil John	Groth Heinrich	"	5	"	"	6	"
	13	Gay Elizabeth	French Willis	"	"	"	"	8	"
	18	Goodman James R.	Roe Robert S	"	12	"	"	12	"
	20	Gypa Rudolph.	Gypa Rudolph et al	"	1	"	"	"	"
177	86	Gilbert John H.	Godfrey Walter J	Mar	7	"	"	1	"
	88	Gurley Charles D.	Backman August E	May	1	"	"	1	"
	89	Gouffin Hennege M.	Walker Charles H.	"	1	"	"	1	"
	99	Ghost W C.	Copping Samuel.	"	2	"	"	3	"
	112	Gouffin John F	Ellis J M	"	3	"	"	4	"
	130	Gurley Charles D.	Quayle William H	Apr	28	"	"	6	"
	154	"	Bohlmann Margaret	May	9	"	"	10	"
	157	Gurley C.D.	Morrison Jennie J	Apr	15	"	"	"	"
	160	" Charles D.	Ruiner Nellie L et al	May	11	"	"	11	"
	166	Gough Anne.	Shaw Neil S.	"	12	"	"	12	"
	168	Ganetom E L	Stuchfield Georgia L	"	"	"	"	"	"
	173	Gregory Jacob.	Puff Mary E et al	"	10	"	"	13	"
	184	Gurley Charles D.	Simmons Courtney J	"	"	"	"	16	"
	185	"	Miner Emily B.	"	16	"	"	"	"
	228	"	Mercer John	"	24	"	"	24	"
	229	"	McNeill John C.	"	"	"	"	"	"

ARAPAHOE COUNTY.

Nature of Instrument.	DESCRIPTION.	REMARKS.
Release Deed.	Ely 1/2 L 6 B 31	U.S.
Patent.	SW 1/4 of NE 1/4 Sec 15 T 4 R 68 W	
Warranty Deed.	Part L 30. 31. 32 B 43	E.D.
"	1/3 L 16. 17 B 5 River Front.	
"	2/3 L 49 & 52 B 3 & L 16. 17 B 5 River Front	
"	L 6. 7 B 2 River Front	
"	B 33 Highland.	
"	L 5 B 10 Elyria.	
"	L 38 B 9 1st add to Tronton.	
"	1/4 L 17 B 7 Smiths add.	
"	1/6 L 7 B 1	U.S.
"	L 4. 5 F W Canfields sub.	
Special	L 21 B 10 K Witters add	
Warranty Deed.	L 3 to 7 21. 22. 23. B 22 Downings add.	
"	See record.	
"	L 6 B 20 Highland	
"	L 5 B 12 Broadway Terrace.	
"	L 22 B 41	E.D.
"	L 12 B 1 Horners add.	
"	L 21 to 24 B 10 Waddell & Mackens sub.	
"	Plat 9 B 58 Harman's sub.	
Trust Deed.	Part L 1. 2. 3 B 13 Potter Highlands	Released B 153 P 151.
"	See record.	" " 265 P 393
"	L 37. 38 B 22 Evans add.	Released B 153 P 193
"	1/6 L 7 B 1	U.S. Released B 153 P 11
"	L 41 to 50 B 15 Elyria	" " 213 P 149.
"	L 6 B 24 Highland	Released B 203 P 405
"	B 11. 22 Town of Highland Rd B 203 P 589	Released B 153 P 341, B 203 P 589
"	L 21 B 7 K Witters add.	Released B 223 P 15
"	L 26. 27 B 181 part in Stiles & Clements add.	Released B 153 P 352
"	L 10 B 24 Highlands	" " 213 P 585.
"	L 9 B 24	" " 223 P 539
"	L 1. 2. B 24	Released B 153 P 372
"	L 2. 3 B 33	Released B 153 P 15.
"	L 19. 20 B 136	E.D. Released B 213 P 399
"	L 2 B 1 Kennedys add.	Released B 203 P 401
"	NW 1/4 Sec 32 T 4 R 68 W	Released B 153 P 618
"	L 1. 4. B 33 Highland.	" " 214 P 210-511
"	L 5 & 8 B 33	" " 223 P 593
"	L 9 B 33	Released B 213 P 572
"	L 12	" " 233 P 95

GENERAL INDEX, "GRANTEE."

Where Recorded.		GRANTEE.	GRANTOR.	Date of Instrument.			Date of Reception.		
Book.	Page.			Month.	Day.	Year.	Month.	Day.	Year.
177	236	Grow Mrs Caroline F	Whitehead Mrs R	May	26	1882	May	26	1882
	253	Graff Maria K.	Beger Richard et al	"	29	"	"	31	"
158	474	Grover Louis	Highland Park Co.	Feb	15	"	June	14	"
	491	Gagne Joseph C.	Denver Land & Imp Co	July	25	1881	"	13	"
	502	Garfield A H	Garfield Eliza C.	June	12	1882	"	16	"
	503	Godfrey N P.	Ullman Harriet	"	23	"	"	"	"
	508	Gray & Eicholtz	Heartman Caspar R et al	"	19	"	"	19	"
	526	Guldmann Leopold H.	Tabor A L	"	29	"	"	29	"
	528	"	Clark Wm	May	30	"	"	"	"
159	528	Graham John W	Corware Horace H et al.	June	1	"	"	7	"
	532	Griffith Amanda	Moulton Thomas	"	8	"	"	8	"
160	110	Graham Sarah	Denver Land & Imp Co	"	26	"	"	28	"
163	633	Gilman Eliza	Collins Edward H.	May	31	"	"	2	"
170	267	Garbarino James	Younker Jason F	June	3	"	"	6	"
	297	Gibson George S.	M ^c Lene Jeremiah et al	"	1	"	"	8	"
	306	Glaize Nicholas	Leijt Mary K	"	8	"	"	9	"
	321	Gutsch Rudolph A	Smith Henrietta J et al	"	9	"	"	"	"
	344	Gurley Charles S	Hallingsworth Ida E.	"	6	"	"	13	"
	367	Göpfert Michael	Lowe Valentine V	Apr	22	"	"	15	"
	455	Garber Frank W	M ^c Lene Jeremiah et al	June	20	"	"	23	"
	469	Grant Henry G	Hard Frank J	"	24	"	"	26	"
	473	Golden Michael	Von Richtofen Jane.	"	23	"	"	"	"
	490	Grant Henry G	Marshall Sophia J	"	27	"	"	28	"
	495	Glennon Maggie C.	Fitzgerald Paul H et al	"	28	"	"	"	"
	500	Gethins Mary	Reynolds William H.	"	26	"	"	29	"
173	5	Griffith Edward M.	Hornes John W	"	6	"	"	6	"
	51	Groteguth Konrad.	Hanna John R.	"	15	"	"	15	"
	60	Gilpin William	Brown J Sidney	"	"	"	"	16	"
	61	Gardner Perry	Collins Edward H.	"	"	"	"	"	"
	77	Goldsborough Lewis C.	Goldsborough Sidney	Sep	-	1881	"	20	"
	82	Gandolph Charles F	Beger William B	June	20	1882	"	"	"
	90	Gilpin William	Brown J Sidney	"	21	"	"	22	"
174	50	Garfield Eliza C	Public.	"	6	"	"	6	"
	71	Guion Mary	Harman Lou G	May	23	"	"	19	"
	79	Gumstee Henry J	"	"	29	"	"	24	"
	83	Grant James B.	Machebeuf Joe P	June	26	"	"	28	"
175	79	Gallbreath William	Shugart Peter A	"	3	"	"	6	"
	103	George Edward P	Laur Anton	"	16	"	"	16	"
	122	Goff Edward L	Ricke Mannie C.	"	27	"	"	27	"
177	266	Gfroener Andrew	Hattwick Theresa et al	"	1	"	"	1	"
	274	Gurley Charles D.	Fruticke Otto L W	May	25	"	"	3	"

ARAPAHOE COUNTY.

Nature of Instrument.	DESCRIPTION.	REMARKS.
Trust Deed.	Part L 19. 20 B 110	E D. Release B 183 P 88
"	L 14 1/2 2 B 75	W S " 283, 140.
Agreement	See record.	
"	L 23. 24 B 5 Fairmont	
Con of atty	L 2 B 11 Hc Witters ND Add.	
Dease.	See record	
Off of Levy	B 22. 28. 29 Hartmans add.	
Dease	Store room 391 Lawrence St.	
"	See record	
2 C Deed.	Full L 15. L 16 to 20 B 6 Horro add.	
"	L 11 to 15 Highland.	
Warranty Deed.	L 6 B 4 W Elyria.	
Release Deed.	L 23 B 6 Union Add.	
Warranty Deed.	L 6 B 15 Hc Witters add.	
"	L 16. 17 B 7 Central Capitol Hill sub.	
"	1/2 L 12 B 3 Whittrill Add.	
"	S E 1/4 L 9 B 64	W D
"	L 3. 5. B 20 Highland.	
"	1/2 plat a B 65 Hartmans sub.	
"	L 1 B 5 Central Capitol Hill sub.	
"	L 14 B 1 Horners add.	
"	L 45. 46 B 1 Burlington	
"	Part L 13 B 1 Horners add.	
"	L 4 F W Canfields sub.	Homestead July 1, 1882
"	L 3. 4 B 22 Arlington Hts add.	
Release Deed.	L 11. 15 B 13 Highland.	
"	L 13 B 31 Downings add	E D.
"	L 6. 7-8. B 11 Park Ave add.	
"	L 27 B 157	E D.
"	L 31 to 40 B 285 Clements Add.	
"	See record.	
"	L 11 B 11 Park Ave add.	
Dedication	See record.	
Warranty Deed.	Plat 4 B 72 Hartmans sub.	
"	" 5 B 7	
"	See record.	
Trust Deed.	L 29. 30 B 33 Horners add.	Release B 183 P 49.
"	L 4 B 43	E D. " 203, 201.
"	L 22. 23 B 128	"
"	S 1/2 L 10 B 38	W D Release B 311 P 31
"	L 51. 52 B 3 River Front.	

GENERAL INDEX, "GRANTEE."

Where Recorded.		GRANTEE.	GRANTOR.	Date of Instrument.			Date of Reception.		
Book.	Page.			Month.	Day.	Year.	Month.	Day.	Year.
177	283	Gwiley Charles D.	Kummelheben Daniel	June	1	1882	June	5	1882
	305	Gray J F	Welch Geo S.	May	23	"	"	12	"
182	4	Gallup Charlotte R.	Peterson Frank O	June	14	"	"	15	"
	26	Grow Mrs Caroline F	Williams William M.	"	21	"	"	21	"
44	619	Groves William J.	Parker Joseph Hibel	July	"	"	July	"	"
131	208	Grimm John	Dailley John L	"	12	"	"	13	"
	209	"	"	"	"	"	"	"	"
158	576	Goodrich Samuel S.	Gottlieb Joseph.	June	22	"	"	21	"
	588	Godfrey John A.	Ullman Harriet	July	24	"	"	25	"
170	531	Grant Henry S.	Bender Katie L	"	1	"	"	1	"
	536	Grant James B	Mackebuef Joseph P	"	5	"	"	6	"
	551	Green Anna B	Coates Robert D.	"	3	"	"	5	"
	554	Griffiths Mrs Elizabeth	Hill Charles	May	20	"	"	"	"
	560	Guiger David M.	Parker Claire M.	June	30	"	"	6	"
	577	Ghost A M	Ghost Ella T	Jan	14	1880	"	8	"
	577	" W C.	"	"	"	"	"	"	"
	581	Gabathuler John U	Dedisse Julius	July	7	"	"	"	"
	591	Green Charles O.	Delehanty Lida	"	10	"	"	10	"
	592	Groves James R	Cole Henry	"	7	"	"	"	"
	599	Green William H	Gabathuler John U.	"	10	"	"	11	"
	600	Gabathuler John U.	Green William H	"	"	"	"	"	"
	613	Gardner Irving W	Provine Harper H.	"	7	"	"	"	"
173	131	Gulpin William	Brown J Sidney	"	5	"	"	6	"
	133	Guiger David M	Todd William D.	June	30	"	"	"	"
	159	Goodman John B	Pierce Charles R	July	12	"	"	12	"
	216	Gammon Robert	Miller George W	"	24	"	"	24	"
	245	Gooden Leewillner	Benedict Mitchell	"	29	"	"	29	"
182	64	Grow Mrs Caroline F	Anson Anna.	"	1	"	"	1	"
	92	Garfield Eliza	Hecker John et al	June	26	"	"	10	"
	140	Gough Anne	Pawson Charles	July	21	"	"	22	"
	168	Graff Maria K.	Maag Paul.	"	28	"	"	28	"
174	165	Geise John H	Harman Lou G	"	22	"	"	22	"
	171	Gavin James	"	"	25	"	"	25	"
	176	Guthrie James W	"	May	"	"	"	26	"
178	53	Giggy Julia A.	Petty Levi	Dec	9	1878	"	20	"
	73	Gorham John A	Dunbar Thomas P et al	July	8	1882	"	22	"
	83	Guad James	Pinkney Charles C.	"	20	"	"	24	"
	106	Groves William J.	Duggan George	"	25	"	"	26	"
	107	Greene Frank L.	Body Henry	"	"	"	"	"	"
	150	Ghost A C.	Ghost W C.	"	"	"	"	31	"
	153	" A M	"	"	15	"	"	"	"

ARAPAHOE COUNTY.

Nature of Instrument.	DESCRIPTION.	REMARKS.
Trust Deed.	L 49.50 B 3 River Front.	Released B 223 P 3a
"	L 26 B 5 Hunters add.	Released B 223 P 273
"	See record.	Released B 223 P 379
"	L 17.18 B 72 C & E add.	" " 224 P 94
Mech Lien	L 6 B 7 Summers add.	
Treasurers Deed.	L 56 by 132 ft. L 8 B 8	W.D.
"	L 56 ft L 8 B 8	"
Lease.	See record.	
"	See record.	
Warranty Deed.	"	
"	Prop in St Vincents add.	
"	L 25.26 B 11 Park ave add.	
"	L 15 B 14 Lake Archer sub	
"	L 34 & 1/2 L 35 B 17 Elmwood add.	
"	N 1/2 L 31.32 B 172	E.D.
"	"	"
"	Full L 10 B 51 Gabathulers add.	
"	L 25.26 B 70 C & E add.	
"	N 1/2 L 11 B 30	W.D.
"	L 1.2.3. B 64 Gabathulers add.	
"	L 26 B 67	E.D.
"	L 14 B 7 Fairmont.	
Release Deed.	See record.	
"	L 36 & N 1/2 35 B 17 Elmwood add.	
"	L 1.2. B 178 Clements add.	
"	L 22 B 45 Curtis & Clark add.	
"	L 23.24 B 131	E.D.
Trust Deed.	L 3 B 3 Horners add	Released B 223 P 77
"	See record.	" " 223 P 168
"	L 21 B 13 Witters 1st add.	Released B 223 P 382
"	Part B 5 Karsomans add.	
Warranty Deed.	Plat 7 B 63 Harman sub	
"	" 6 B 61	
"	" 4 B 65	
"	NW 1/4 Sec 9 T 2 R 68 W.	
"	L 25 to 28 B 24 Swanson.	
"	L 31.32 B 49 C & E add.	
"	L 6.7. B 5 M Summers add.	
"	Prop in So sub of Evans add.	
"	L 14.15 B 8 San Rafael add.	
"	Prop in Schummers add.	

GENERAL INDEX, "GRANTEE."

ARAPAHOE COUNTY.

Where Recorded.		GRANTEE.	GRANTOR.	Date of Instrument.			Date of Reception.			Nature of Instrument.	DESCRIPTION.	REMARKS.
Book.	Page.			Month.	Day.	Year.	Month.	Day.	Year.			
158	598	Godfrey John A	Ullman Harriet	July	24	1882	Aug	3	1882	Lease	Part L 31.32 B 68	E.D.
	602	Gregory Brinton	Hadley Jns T	June	14	"	"	7	"	Pow of Atty	See record.	
	604	Ghost Allen M	Russell Albert H.	July	20	"	"	8	"	Assignment	Prop in Clements add.	
	608	German National Bank	Mulhall W Paris et al.	Aug	9	"	"	9	"	Ct of Levy	front 100ft L 17 to 20 B 99	E.D. Released Aug 14-1882
	614	"	"	"	10	"	"	10	"	"	" B 97	" " "
	626	Garfield AM	Garfield Eliza C.	June	12	"	"	19	"	Pow of atty	L 2 B 11 H Witters N D add.	
	636	Given & Abbott	Denver Western & Pacific R.R.	Aug	21	"	"	21	"	Ct of Levy	See record.	
	637	Godfrey EP	Godfrey John A	"	22	"	"	22	"	Transfer of Lease	158-598.	
	637	Greer Levi	Denver Longmont & N.W.R.R. Co	"	"	"	"	"	"	Ct of Levy	See record.	
159	629	Gibbs Samuel H.	Harris W A Jr.	"	1	"	"	3	"	2 C Deed.	1/2 L 1 to 10 B 18 1st add to E Swansea	
	633	Goldsborough Lewis C.	Price Lewis	July	17	"	"	4	"	"	L 23.24 B 131	E.D.
160	122	Gibbs S H	Denver Land & Imp Co	Aug	2	"	"	3	"	Warranty Deed	L 1 to 4 B 15 Elyria	
	126	Glass John H	"	"	15	"	"	18	"	"	L 37 B 14 Elyria	
172	7	Garbutt Frank C.	Garbutt Mary E	July	8	"	"	25	"	Pow of atty	L 21 to 24 B 217 Clements add.	
173	265	" Mary E	Anfenger Louis	Aug	5	"	"	5	"	Release Deed	L 19.20.21 B 217 Clements add.	
	281	Gregory Clara M	Briand George	"	"	"	"	9	"	"	L 21 to 24 B 10 Waddell & Machens sub	
	303	Gilman George	Todd William D	"	15	"	"	15	"	"	L 23.24 B 127	E.D.
	308	Greenfield Albert	Miller Wm B	July	31	"	"	16	"	"	L 7.8 N 1/2 B 3 Hiram Witters add.	
	326	Gilmore Isaac	Phelps Alfred C.	May	29	"	"	19	"	"	L 1.2 B 8 H Witters add.	
	333	Glass John H.	Metzler Joseph	Aug	21	"	"	21	"	"	See record	
	348	Grist Edwin	Thomas Crocker	"	"	"	"	24	"	"	L 3.4 B 21 Downings add.	
	358	Guida John B J	Wolcott Edward O.	Aug	25	1882	"	25	"	"	Prop in Forde add.	
	360	Garbutt Mary E.	Berkey John M.	"	"	"	"	26	"	"	L 23.24 B 217 Clements add.	
174	250	Geelbracht Wm H	Highland Park Co	"	14	"	"	22	"	Warranty Deed.	L 1.2. B 32 Highland Park.	
175	205	Goff E L	Kline Frances	"	16	"	"	18	"	Trust Deed.	See record	Released B 233 P 495
179	19	Gasway Lucinda	Gasway Charles	July	29	"	"	12	"	2 C Deed.	1/2 L 20.21.22 B 2 W Elyria	
	27	Griffith Edw M.	Lynch Wm R et al.	Feb	1	"	"	23	"	"	See record	
	28	" Amanda	Moulton Thomas	Aug	25	"	"	25	"	"	L 11 to 15 B 13 Town of Highland.	
182	197	Griffin Heineage M	Eickhoff Henry	"	5	"	"	7	"	Trust Deed	See record.	Released B 205 P 44
	216	Gurley George	Quayle Delilah	"	1	"	"	12	"	"	L 11.12 B 24 Highland.	" 233.308
	221	Gurley Charles D.	McBride Edward et al.	"	14	"	"	15	"	"	L 28 B 5 River Front	
	257	Garfield Eliza C.	Wallace Edwin C.	"	21	"	"	22	"	"	See record	Released B 203 Aug 1
	280	Garbutt Mary E	Leavick Agimond	"	26	"	"	28	"	"	L 24 B 217 Clements add.	Released B 203 Revd
	282	Gird Sarah A	Armor Edwin M.	"	29	"	"	29	"	"	See record	" 283.61
	284	"	Ackroyd Eli et al	"	"	"	"	30	"	"	Prop in W.D.	Released B 213 P 74
178	170	Gibbs S H	Lockwood Fred.	"	1	"	"	13	"	Warranty Deed	" Elyria	
	171	" Samuel H.	Harris Eliza M.	"	"	"	"	"	"	"	1/2 B 18 1st add to E Swansea	
	182	Gammon Robert	Hormington Henry	"	3	"	"	4	"	"	L 1 to 12 B 4 Warringtons sub	
	190	Glass John H	Weber Elise	"	4	"	"	5	"	"	See record.	
	223	Short Allen M.	Russell Albert H	"	8	"	"	8	"	"	"	
	226	Seddes William	Hallack Ernest F	Apr	29	"	"	10	"	"	L 7.8 B 82 J M Smiths add.	

GENERAL INDEX, "GRANTEE,"

Where Recorded.		GRANTEE.	GRANTOR.	Date of Instrument.			Date of Reception.		
Book.	Page.			Month.	Day.	Year.	Month.	Day.	Year.
178	230	Ghost Ella J	Ghost W C.	Aug	4	1882	Aug	10	1882
	247	Gallup Charlotte R	Flower Julia A	"	12	"	"	12	"
	254	Garway Lucinda & Chas	Hashbawn A J	June	15	"	"	"	"
	268	Griffin John	Hunt Alex C.	Aug	15	"	"	15	"
	270	Glass John H.	Schultz Geo F	"	14	"	"	16	"
	289	Gurney Henry A	Barnum Phineas J	"	15	"	"	17	"
	299	Glass John C	McIntyre Marian W	"	15	"	"	18	"
	310	Groves William J	Hallack Charles	July	31	"	"	19	"
	319	Glass John H.	Houston Anna B	Aug	21	"	"	21	"
	325	Giles Henry	McIntyre Marian W	"	14	"	"	22	"
	368	Greenwald Rosine	Fisk Archie C.	July	13	"	"	28	"
	369	"	Nelson W H.	June	"	"	"	"	"
	370	Gunther Emil	Von Riehtofen Jane	Apr	8	"	"	"	"
	371	" Caroline	"	Jan	28	"	"	"	"
172	18	Ginley Mary Jane	Whitsett Emma C.	Sep	1	"	Sep	1	"
	36	Graham Luther W	Tillotson Ephraim	Apr	28	"	"	12	"
	43	Garry Ellen	Garry John	May	13	"	"	15	"
	50	Grant Sidney A	Corbin Lewis A	Oct	22	1879	"	22	"
173	401	Gibson John W	Spangler Michael	Sep	6	1882	"	6	"
	409	Graff Frank E	Rockwell Lewis C.	"	8	"	"	8	"
	422	Green Charles C.	Putnam J G	July	"	"	"	9	"
	452	Gardner Perry	Howard Charles S	Apr	11	"	"	15	"
	485	Griebing John	Church Frank	Sep	22	"	"	22	"
	492	Gay Susan A	Spangler Michael	"	13	"	"	23	"
	529	George Clara C	Todd William S	"	30	"	"	30	"
179	33	Glave Paul C.	Brinkhaus Paul & Hugs	"	1	"	"	1	"
175	254	Gutelius Charles H	Griffin Wallau F et al	"	14	"	"	15	"
178	453	Ginley O Bascorn	Curnow Henry	"	4	"	"	8	"
	498	Griffin Wallau F & Hede	Gutelius Chas H	"	14	"	"	14	"
	500	Gibson Benjamin	Witter Kate B	"	8	"	"	"	"
	506	Greenwood John	King Henry C.	"	13	"	"	"	"
	521	Gurley Rodolph A	Kerner Caroline & Chas	"	15	"	"	15	"
	522	"	Baugh Emma H	"	11	"	"	"	"
	523	Gilbert William	Shoop Samuel J	"	14	"	"	16	"
	531	Gardner Lizzie	Gardner Perry	"	18	"	"	18	"
	634	Gannon John	Johnston M	"	27	"	"	29	"
	634	" Mary	"	"	"	"	"	"	"
	634	" Margaret	"	"	"	"	"	"	"
	634	" James	"	"	"	"	"	"	"
184	32	Giesler Marie	Uhlend Edmund	"	16	"	"	16	"
	58	Griebing John	Fertig John T	"	22	"	"	22	"

ARAPAHOE COUNTY.

Nature of Instrument.	DESCRIPTION.	REMARKS.
Warranty Deed.	See record.	
"	"	
"	L 20. 21. 22 B 2 W Elyria	
"	L 3 B 35 Hunts add.	
"	L 6 B 175	E.D.
"	L 32. 33 B 76 P J Barnum sub.	
"	L 22. 23. 24 B 12 1 st add to E Swanson.	
"	L 16 B 18 Elmwood add	
"	L 31. 32 B 1 Ho C P Brown add.	
"	L 1 to 4 B 14 1 st add to E Swanson	
"	L 45 B 6 Avondale.	
"	L 47 to 50 B 6	
"	L 14 B 2 Burlington	
"	L 13	
Lease.	L 18 to 21 B 20 Whitsett add.	
Bond for Deed.	L 12. 13 B 3 Fords add.	
Pow of atty	See record	
Lease	L 17 to 20 B 93	E.D.
Release Deed.	L 13. 14. 15 B 46 Schummers add	
"	L 8 B 15 H. Witters add.	
"	L 25. 26 B 70 C & E add.	
"	L 29 B 159	E.D.
"	L 13 B 2 N 5	
"	Prop in Sec 32 Tr S R 68 W.	
"	L 24. 25 B 61 C & E add.	
Q Deed.	L 18. 19. 20 B 2 Brinkhaus add.	
Trust Deed	Prop in Fisk add. Muffed B 24 B 36 B 37 B 38	Released B 223 P. 120
Warranty Deed.	L 31 B 9 Elmwood add to D	
"	Lots in Fisk add.	
"	L 23 24 B 27 Riverside add.	
"	L 29. 30 B 3 Union add.	
"	See record.	
"	"	
"	L 3. 4. B 165 So Div of Capitol Hill	
"	L 29 B 159	E.D.
"	L 14 B 222 Clements add.	
"	"	
"	"	
"	"	
Trust Deed	File B 22 N 2 Highlands.	Macedon B 203 P 255
"	L 13 B 2 N 5	Released B 203 P 255

GENERAL INDEX, "GRANTEE."

ARAPAHOE COUNTY.

Nature of Instrument.	DESCRIPTION.	REMARKS.
Trust Deed.	L 22 23 B 33 Highland	Released B 253 P 71
"	Part L 5 + 6 B 188 Clements add.	

ARAPAHOE COUNTY.

ARAPAHOE COUNTY.

GENERAL INDEX, "GRANTEE."

ARAPAHOE COUNTY.

Where Recorded.		GRANTEE.	GRANTOR.	Date of Instrument.			Date of Reception.		
Book.	Page.			Month.	Day.	Year.	Month.	Day.	Year.
150	308	Kate Matthew	Darley W ^m M	Jan	26	1882	Jan	26	1882
	322	Hodgett Marian	Niles Philip P.	"	25	"	"	"	"
	339	Hansen Lars	Darwin Geo G et al	"	"	"	"	28	"
	340	Hansen L.R.	Pedd W ^m D	"	27	"	"	"	"
	341	Kistler John P.	Pitts Charles E.	"	27	"	"	"	"
	342	"	Scanlin James	"	27	"	"	"	"
	357	Hansen Sam	Van Richten Jan	"	24	"	"	30	"
	364	Hansen L.R.	Jessup Alvin L	"	20	"	"	"	"
	393	Hall Lester E.	McKay Sarah J.	"	31	"	"	31	"
153	361	Henry James	Leise W ^m H.	"	5	"	"	6	"
	373	Hallett Lila W.E.	Lunden Sam S.	"	10	"	"	10	"
	375	Hansen Henry	Bromwell Henry P.H.	"	"	"	"	11	"
	387	Kandige Harry W.	Hallcup John C.	"	9	"	"	12	"
	410	Hodgett Marian	Sprague Maria R.	Dec	6	1881	"	17	"
	430	Hatch Amanda	"	Jan	19	1882	"	19	"
	434	Harris James	Kennedy Charles B.	"	18	"	"	"	"
	490	Hickman Mary M.	Good John	"	28	"	"	28	"
155	461	Herr Edwin M.	Decker James H.	Dec	30	1881	"	3	"
	467	Herr Louisa D.	Stark R.W.	Jan	22	1882	"	11	"
	471	Herr Edwin M.	Shea Catharine M. Dennis	"	11	"	"	6	"
	476	"	Dexter Mary J. John C.	"	7	"	"	9	"
	487	Herr Mat Bridg	McGillivray John	Mar	22	1881	"	13	"
	492	Hardy Mauley	Allen David	Jan	14	1882	"	14	"
	493	"	Sullivan Mary C.	"	18	"	"	20	"
	496	"	Willson Lucie	"	19	"	"	"	"
	498	Highland Park Co	Landt Elizabeth J.	"	16	"	"	21	"
	511	Herr Edwin M.	Parker James	"	21	"	"	23	"
	514	Hardy Mauley	Dumbell R.C. W. Connelley E.	"	"	"	"	24	"
	518	Herr Edwin M.	Wiest E. Frederick et al	"	24	"	"	25	"
158	114	Hugh, Leise M. Co	Gentlemen Driving Assn	"	10	"	"	10	"
	119	Hallack Howard	Gentlemen Driving Assn	"	"	"	"	12	"
	121	Herman Augustus C.	Niels Jas.	"	13	"	"	13	"
	125	Kistler R.	Scanlin James	"	"	"	"	16	"
	126	"	Bradford Julia C.	"	5	"	"	"	"
	141	Hughes Bela M.	Rickard Emma	Oct	14	1881	"	23	"
	151	Herr Franklind	Highland Park Co	Jan	16	1882	"	25	"
	157	Hansen John	Hizer Edw.	"	5	"	"	26	"
	158	Herr Joseph L.	Herr Menue L.	"	26	"	"	"	"
159	161	Hallett Moses	Rucklin George	Dec	28	1881	"	3	"
	163	Kistler Emanuel	Lunden Sam S.	Jan	2	1882	"	11	"
	177	Hanniston L. S.	Insley M.H.	"	5	"	"	7	"

Nature of Instrument.	DESCRIPTION.	REMARKS.
Warranty Deed	Ln. 12. B 1. Lake Meeker Subdiv	
"	L 28 B 135	E.D.
"	L 7 to 10 B 5 Hyde Park Add	
"	See Record	
"	L 28 B 136	E.D.
"	See Record	
"	L 38 39 B 6 Burlington	
"	See Record	
Release Deed	L 4. 5 Hallacks Add	
"	L 3. 4 B 6 Elmwood Add	
"	L 9. 10 B 16 Kass Add	
"	Part L 7 B 65 H.C.T. Brown 2 ^d Add	
"	L 15 B 27 Hallacks Subdiv Motters 1 st Add to D.	
"	L 8 B 32 1/2 M.C. Add	
"	L 7 B 33 Motters 1 st Add to D.	
"	L 26 B 47	E.D.
Quit Deed	L 23. 24 B 1 Fairs Add	Released B 183 P 325.
"	Ln 72 Ln 75 B 9 Schinners Add	Released B 163 P 636
"	L 6 B 6	H.D.
"	L 8 to 11 B 11 Fairmont	Released B 173 P 287
"	Ln Part L 23 B 34 Schinners Add	" B 323 P 457
"	L 27 B 125 Clements Add	E.D. Released B 183 P 639
"	L 17 B 22 Motters 1 st Add to D.	Released B 183 P 332
"	L 16 B 22	" " 273 " 615, B 253, P 351
"	L 13. 14. 15 B 1 Highland Park	96.3 145
"	See Record	Released B 253 P 151
"	"	Released B 205 P 55.
"	Part L 16 15 B 15 Bergus Add	Rel B 163 P 419
Livy	See Record	
Quit of Sale	"	
Receipts	L 3. 4 B 27 M.C. Add	
"	See Record	
"	"	
Power of Attorney	"	
Contract	L 27 B 13 Central Subdivision	
Shuff Deed	Lot 6 Part L 3 B 25 Stecks Add	
Agreement	L 27 20 B 47	E.D.
2 ^d Deed	L 11 B 134	"
"	L 16 B 34 Davis Add	
2 ^d Deed	Part L 1. 2. 3 B 8 Broadway Terrace	

GENERAL INDEX, "GRANTEE."

Where Recorded.		GRANTEE	GRANTOR.	Date of Instrument.			Date of Reception.		
Book.	Page.			Month.	Day.	Year.	Month.	Day.	Year.
159	232	Heath Nathaniel	Clinton Clarence H	Jan		1882	Jan	26	1882
	238	Heister John P.	Tilton Leus E	"	28	"	"	28	"
	241	"	Heck Amos	"	25	"	"	31	"
	245	"	Mullaney James	"	30	"	"	"	"
161	114	Harris Thomas	Highland Park Co	Nov	23	1881	"	5	"
	131	Horne Ellis P	Grantha John J.	Jan	10	1882	"	10	"
	177	Horne John W.	McGovern Michael	"	25	"	"	25	"
	190	"	"	"	"	"	"	31	"
165	1	Hardy Mauley	Burton Hannah W	"	26	"	"	26	"
	9	Herr Edwin M.	Manz Paul	"	24	"	"	30	"
	10	"	Rort Reuben L. Annis	"	28	"	"	"	"
166	215	Himmel Frank A	Bock Charles	"	3	"	"	3	"
	261	Hallack Charles	Rhoads Harry D et al	Dec	30	1881	"	5	"
	269	Hotchkiss Melissa	Hoegel Joachim	"	23	"	"	6	"
	285	Hawkins William	Hussley Lewis	Jan	5	1882	"	9	"
	306	Howard John	Howard W B.	"	17	"	"	17	"
	311	Hotchkiss Melissa	Thompson Wm J.	Dec	16	1881	"	13	"
167	10	Keyf Louisa J.	Bourne John et al	Jan	14	1882	"	14	"
	31	Herr Edwin M.	Gibson John W.	"	18	"	"	18	"
	113	Hotchkiss Melissa	Marian Wm J.	"	3	"	"	20	"
	119	Holme Mary A.	Lester James H	"	21	"	"	21	"
	56	Hotchkiss Melissa	Hamilton Robert P.	"	3	"	"	23	"
	59	"	Rand John S.	Dec	29	1881	"	24	"
	64	Keyf Louisa J.	Walter John W.	Jan	24	1882	"	"	"
	68	Kear Franklin	Carrmann Lafayette	"	"	"	"	"	"
	69	Kear John A	Kear Alexander	"	"	"	"	"	"
	75	Hotchkiss Melissa	Johnson Didrik	Dec	28	1881	"	26	"
	81	Heath Nathaniel	Eppich Christoph A.	Jan	21	1882	"	"	"
	86	"	Pice Lewis	"	"	"	"	27	"
	112	Kies Frank	Woodbury John L	"	30	"	"	30	"
	119	Hallack Charles	McClelland Wm J.	July	1	1882	"	31	"
131	156	Hamill William A	Daley John P Co Treas.	"	20	"	Feb.	21	"
150	397	Herman Augustus C	Manly Robert W	Jan	13	"	"	1	"
	403	Hartmann Sebastian J	Mercer Joseph M	June	10	1881	"	1	"
	414	Hartmann Augustus C	Randall Sam S.	Jan	31	1882	"	2	"
	420	Higgins L H	Norman Fannie H	Feb	1	"	"	"	"
	420	Heister J D	"	"	"	"	"	"	"
	428	Hamrick Emma T	Whitsett Emma C.	Jan	20	"	"	3	"
	430	Hart Charles A.	Mitchell Louis	Feb	3	"	"	"	"
	477	Heister John P	Failing Henry H	"	"	"	"	7	"
	481	Hayward William O J	McClain Oliver D	"	8	"	"	8	"

ARAPAHOE COUNTY.

Nature of Instrument.	DESCRIPTION.	REMARKS.
2d Deed	Lg 67 1/2 B 70 Partly E 1/4 Add Partly Park Add	
"	L 10 B 6	E.D.
"	See Record	
"	L 10 B 6	E.D.
Warranty Deed	L 7 8 B 26 Highland Park	
Deed	See Record	
Shriffs Deed	L 7 8 B 166	E.D.
"	" " "	"
Trust Deed	L 12 13 B 18 Hunts Add	Released B 243 P. 1152
"	Part Block 5 Kass Add	Released B 163 P. 233.
"	L 45 4 48 B 3 Pierce & Hinmans Add	" " 173 " 379
"	L 5 B 9 Whitsett Add	" " 203 " 244
"	L 3 4 B 18 Elmwood Add	" " 203 " 329
"	L 2 B 10 Hunts Add	Released B 183 P. 358.
"	See Record	Released B 214 P. 509.
"	Map of SE 1/4 of SW 1/4 of SE 1/4 Sec 34. 5. 64 W.	
"	L 21 B 33 Hunts Add	Released B 183 P. 420.
"	See Record	Part Rel B 153 P. 399 Released B 213 P. 374-374-2366
"	L 11 1/2 15 B 46 Schminers Add	Released B 163 P. 318.
"	L 13 B 38 Hunts Add	" " 173 " 212
"	L 22 1/2 25 B 2 Hunters Add	" " 183 " 159
"	L 1 B 38 Hunts Add	" " 203 " 167
"	L 36 B 28 " "	" " 214 " 492
"	L 13 B 231	E.D. Released B 203 P. 570
"	L 3 4 5 B 11 Elgin	
"	See Record	Released B 360 P. 180
"	L 19 B 38 Hunts Add	Released B 213 P. 564
"	L 9 10 11 B 70 Partly Park Add Partly E 1/4 Add	Released B 183 P. 339
"	L 14 B 70 " " " "	Released B 183 P. 555
"	L 13 B 18 Fords Add	Released B 173 P. 506.
"	L 5 B 8 Elmwood Add	" " 183 " 1107
Treasurers Deed.	SE 1/4 NE 1/4 Sec 31 T 3 S R 68 W.	
Warranty Deed.	L 3 4 B 72 L & E Add.	
"	L 34 1/2 39 B 1 Fair View	
"	L 1 1/2 4 B 17 Schminers Add.	
"	See record	
"	"	
"	"	
"	P 17 1/2 20 B 10 Park Ave Add.	
"	L 5 B 5	W.D.
"	L 30 31 32 B 67 C & E Add.	

GENERAL INDEX, "GRANTEE."

Where Recorded.		GRANTEE	GRANTOR	Date of Instrument.			Date of Reception.		
Book.	Page.			Month.	Day.	Year.	Month.	Day.	Year.
150	504	Hanson Anne	Berndt Ellen	Feb	9	1882	Feb	9	1882
	510	Hastings Smith H.	Adams George L	"	10	"	"	10	"
	514	Huddleston Charles F	Pierce Arthur E	"	9	"	"	"	"
	520	Hallister Florence A	Hammer S R et al.	Jan	24	"	"	"	"
	521	Houghton John	Rotchford Josephine	Feb	7	"	"	11	"
	537	"	Suwan James M.	"	11	"	"	13	"
	562	Heiser Hermann H.	Von Richtofen Jane	"	"	"	"	14	"
	566	Hemann Louis	Perrin Louis K et al.	"	14	"	"	"	"
	567	Hancock John	Edward Anna M.	Jan	19	"	"	"	"
	576	Hatch Israel B	Browne Saml E et al	Feb	14	"	"	15	"
	587	Hoare John	Schinner Adolph	"	13	"	"	"	"
	585	Harrington Isaac B	Cornroy Lucy A.	"	"	"	"	"	"
	591	Hanna Jno R	Carter Jno F	"	3	"	"	16	"
	593	Hess Leopold	Force Alice G	"	15	"	"	"	"
	608	Hunter Fannie L	Sawyer Harian F.	Oct	20	1881	"	17	"
	621	Heiter Emanuel	Scidamore Edwin	Feb	17	1882	"	"	"
	635	Hanson Charles	Hallack Charles	Jan	28	"	"	18	"
153	509	Humphreys Ezra	Phelps Alfred C.	Feb	1	"	"	1	"
	547	Hoffer Catharina	Steinhauer Frederick	"	6	"	"	8	"
	565	Hamblin James M.	Pierce A E	"	10	"	"	10	"
	581	Howe Samuel	Gregory Brinton	"	"	"	"	13	"
	583	Howell Martha J	Morgan Samuel B	"	13	"	"	"	"
	595	Heinig A L	Sprague Maria R	"	16	"	"	16	"
	597	Heiser Mrs D.	Keller John H	"	"	"	"	17	"
	598	Halligan Fannie	Kountze Charles B	Jan	30	"	"	"	"
	623	Hayward Mrs P G	McCullough George	Feb	21	"	"	23	"
	624	Hunt Orlando B	Mills Mrs B	"	23	"	"	"	"
	676	Hauptmann Catherine & Jacob	Lutshaw Leonard	"	22	"	"	"	"
	638	Hartman Carper R	Hanna John R	Dec	11	1879	"	25	"
	638	Hartman Emma	"	"	"	"	"	"	"
158	186	Heffner A S	Hunt Alex C.	Nov	8	1880	"	17	"
	202	Heiler Edwin H	Clifford M D	Feb	14	1882	"	15	"
	206	Herr Theodore W	Herr Ambrose J	"	16	"	"	16	"
	206	Herr Joseph C.	Ballard Andrew J	Nov	21	1878	"	"	"
	206	Herr Theodore W	Herr Joseph C	July	1	1879	"	"	"
	206	Herr Hiera B.	"	"	"	"	"	"	"
	208	Herr Theodore W.	Carpenter Macon B	Feb	16	1882	"	17	"
	209	Haber J.	Kipling R A et al.	"	17	"	"	"	"
	218	Hanna John R.	Förcher Abraham	"	20	"	"	23	"
	220	Haugus B B	L. A. Melburn	"	24	"	"	24	"
	224	Hanna John R	Förcher Abraham	"	20	"	"	25	"

ARAPAHOE COUNTY.

Nature of Instrument.	DESCRIPTION.	REMARKS.
Warranty Deed.	L 11. B 60 Case & Eberts Add.	
"	E 1/2 of NE 1/4 Sec 2 T 3 S R 67 W.	
"	L 40.41 B 1 Pierce & Hinman's Add to Broadway Terrace.	
"	L 3.4.10.11. B 52 1st Add to Swanson.	
"	L 31.32 B 14 H. Witters Add to Coff.	
"	L 31 B 51	E 1/2.
"	L 25.26 B 1 Burlington.	
"	L 14.15.16 B 41 Case & Eberts Add.	
"	L 6.7 B 30 Schinner Add.	
"	See record.	
"	L 23.24 B 46 Schinner's Add.	
"	B 20.21 Cornroy's to Broadway Sub.	
"	L 10.11.12. B 8 Hoyt & Robinson's Add.	
"	1/3 L 3 B 1	W 1/2.
"	L 1 to 10 B 35 Witters 1st Add.	
"	L 25 to 30 B 47 Byers Sub.	
"	L 3 B 9 Elmwood Add.	
Release Deed.	NE 1/4 of SW 1/4 Sec 21 T 3 S R 68 W.	
"	See record.	
"	L 9 B 35 Hunter Add.	
"	L 39 B 2	"
"	L 7 B 1 Downings Add.	
"	L 15 B 23 Witters Add.	
"	L 16 to 19 B 2 Forder Add.	
"	L 29.30 B 263 Clements Add.	
"	L 30.31.32 B 67 C. E. Add.	
"	L 29 & NE 1/2 L 28 B 86 L & A & J. W. Brown's Add.	
"	L 43.44. B 27 Riverside Add.	
"	See record	
"	"	
Title Bond.	L 13 B 35 Hunter Add.	
Cent. of Levy	L 21.22.23.25 B 60 Curtis & Clark's Add.	
Trans of Jud.	See record.	
Assign of Jud	"	
Rel of Jud.	"	
"	"	
"	"	
"	L 10 to 16 B 21 Swanson. L 36 to 39.42 B 2 to Swanson.	
"	See record.	
Title Bond.	NE 1/4 of NW 1/4 Sec 5 T 4 S R 68 W	
Agreement	See record.	
Receipt	NE 1/4 of NW 1/4 Sec 5 T 4 S R 68 W.	

GENERAL INDEX, "GRANTEE."

Where Recorded.		GRANTEE.	GRANTOR.	Date of Instrument.			Date of Reception.		
Book.	Page.			Month.	Day.	Year.	Month.	Day.	Year.
159	252	Hene Charles	Ross Samuel	Jan	25	1882	Feb	4	1882
	254	Holme Mary L.	Allen Charles	Feb	3	"	"	"	"
	267	Hamblin James M.	Tritch Geo.	"	9	"	"	9	"
	294	Hunt Alex C.	"	"	10	"	"	16	"
	303	Hallack Ernest F	Clarke Thos	"	15	"	"	18	"
	316	Horr Monroe L	Little Adam L.	"	24	"	"	28	"
160	23	Homer F J.	Denver Land & Imp Co	Jan	28	"	"	2	"
	24	Hayer Addie R	"	"	31	"	"	3	"
163	10	Hurd Daniel	Witter Daniel	Feb	27	"	"	27	"
	10	Hurd Charles R.	"	"	"	"	"	"	"
	13	Hardings Harry W.	Stallcup Jno C.	"	25	"	"	28	"
	19	Hardy Ellen Eliza	Chelpe Alfred C.	"	28	"	"	"	"
	23	Hodges Martha A & James	Horne John W	Jan	15	"	"	"	"
	24	Hodges Martha A	Dothrop Wilbur C	"	"	"	"	"	"
	24	Hodges J. B.	"	"	"	"	"	"	"
165	25	Hanna John R	Daniel Jacob et al	Feb	2	"	"	3	"
	31	Herr Lorenzo L.	Graham Luther W	"	4	"	"	6	"
	37	"	Coffran Jennette L	"	"	"	"	"	"
	35	Herr Cornelius A	Baldwin Aaron.	"	6	"	"	7	"
	37	Hardy Manly.	Jones Hartsville F	"	7	"	"	8	"
	45	"	Price Lewis	Jan	5	"	"	10	"
	46	Highland Park Co.	Sims Clara W	Dec	21	1881	"	"	"
	59	Hardy Manly	Howell Mrs Martha J	Feb	12	1882	"	13	"
164	195	Hutton J. J.	Hutton S. F.	Jan	24	"	"	1	"
	240	Hinman Fannie	Pierce Arthur E	"	10	"	"	16	"
	240	Hinman Charles E	"	"	"	"	"	"	"
	240	Hinman Dillon M.	"	"	"	"	"	"	"
	246	Hanna John R.	Anderson John C	Feb	3	"	"	16	"
	257	Herr Lorenzo L	Ekert Mary J et al	"	2	"	"	17	"
	263	Hauser Henry Wm	Highland Park Co	"	11	"	"	20	"
165	67	Herr Edwin M.	Evermann Frederick F	"	14	"	"	16	"
	69	Hardie Jennie C.	Cook William T	"	17	"	"	17	"
	70	"	"	"	"	"	"	"	"
	71	"	"	"	"	"	"	"	"
	77	Highland Park Co	Hauser Henry Wm	"	15	"	"	20	"
	84	Hardy Manly	Engelen Catharine	"	21	"	"	23	"
	85	"	Perrin Maria L.	"	22	"	"	"	"
	91	Highland Park Co.	Rohan Delia	"	21	"	"	24	"
	93	Herr Lorenzo L	Hopkins William T	"	2	"	"	25	"
	103	Hardy Manly	O'Brien John W.	Jan	31	"	"	28	"
167	131	Hackley Jennie	Kearney F E	"	16	"	"	1	"

ARAPAHOE COUNTY.

Nature of Instrument.	DESCRIPTION.	REMARKS.
2. C. Deed.	L 13 to 22 B 25 L 15. 16. 17 B 33 Witters 1 st add.	
"	L 13. 14 B 22 Witters 1 st add.	
"	L 9 B 35 Hunter add to L	
"	L 3 B 20 Hunter add.	
"	L 9. 10. 11 B 23. L 7. 8 B 23	E.D.
"	L 15. 16 B 50	"
Warranty Deed.	L 4. 5. B 14 Fairmont.	
"	L 38 B 11 Elyria.	
Release Deed	L 21 B 47	E.D.
"	"	"
"	L 1/2 L 7 N 1/2 L 8 B 65 H. Brown 2 nd add.	
"	L 25. 26 B 148 Stiles add.	
"	S 1/2 L 35 x 66 ft L 1 B 10	W.D.
"	"	"
"	"	"
Trust Deed.	L 23. 24 B 16 L 13 B 37 E.D. L 19. 20 B 1 Downing add. Rel B 183 L 295 Rel B 213 L 1449	
"	L 3. 4 B 15 Garden add Ex near 6 ft.	Released B 183 L 235
"	L 10. 11 B 12 Fairmont.	" 203. 19
"	See record.	Released B 185 L 167
"	L 23 B 98	E.D. " 211. 143
"	L 9. 10 B 151 Stiles & Adams add.	Released B 163 L 355
"	L 10 B 1 Highland Park.	993 540
"	L 7 B 1 Downings add.	Released B 283 P 585
Deed.	All int in estate of John Hutton dec'd	
Decree in Partition	See record	
"	"	
"	"	
2 C Deed.	Part L 29 to 32 B 74	E.D.
Admrs. Deed.	L 13 B 3 C & E add.	
Warranty Deed.	L 3 B 7 Central Sub.	
Trust Deed	L 3 B 20 Hunter add.	Released B 203 P 577
"	See record.	" " 258 " 536 B 22 B 29
"	"	R. " 255 " 364
"	"	" " " 364
"	L 3 B 7 Central Sub.	Released B 223 P 170
"	L 18. 19 B 12 San Rafael add.	
"	L 18 B 8 Whitlitts add.	Released B 185 P 335
"	L 10. 11 B 26 Highland Park.	" " 510. 69
"	L 13 B 3 C & E add.	Released B 223 P 149
"	L 25. 26 B 206	E.D. " 253 " 546
"	L 24 B 181 part in Stiles & part in Clements add.	" " 283 " 602

GENERAL INDEX, "GRANTEE."

Where Recorded.		GRANTEE.	GRANTOR.	Date of Instrument.			Date of Reception.		
Book.	Page.			Month.	Day.	Year.	Month.	Day.	Year.
167	148	Hobson Edward.	Calver Josephine D	Jan	3	1882	Feb	3	1882
	181	Hotchkiss Melisa	Anderson Charles A	"	17	"	"	10	"
	187	Hallack Charles	Nelson August A.	"	28	"	"	"	"
	188	"	Nelson Peter	"	"	"	"	"	"
	189	"	Hanson Charly	"	"	"	"	"	"
	190	"	Nelson John O	"	"	"	"	"	"
	203	Hallack Ernest F	Nydom Peter	"	"	"	"	11	"
	241	Hallacks Charles	Zachmann C.	Feb	16	"	"	16	"
	253	Hamm Philip	Danche Wm G	"	17	"	"	17	"
	263	Hallack & Bro.	Clarks Thos.	"	15	"	"	18	"
	264	Hake George.	Garbutt Mary E	"	18	"	"	"	"
	275	"	Wright Caroline	"	8	"	"	20	"
	298	Hotchkiss Melisa	Johnson Thomas	"	4	"	"	24	"
	399	"	Johnson A.	"	"	"	"	"	"
168	"	Hill Charles E	Daily John L	Jan	21	"	"	18	"
	21	Hodgson Joseph H.	Borchardt Rudolph.	Apr	2	"	"	20	"
	37	Hansen Lars	Herr Emma M.	Feb	17	"	"	21	"
	43	Harlan John	Rudy Israel	Jan	9	"	"	23	"
	50	Hamilton Robert R.	Hotchkiss Melisa	"	3	"	"	"	"
	81	Hall Lester E	Campbell Mary G	Feb	2	"	"	24	"
	83	Hawkins William	Tittle David	"	24	"	"	"	"
	92	Hopkins William H.	Herr Lorenzo D.	"	2	"	"	25	"
	93	Harrison J.W.	Fisher Susan A	"	23	"	"	"	"
	103	Hastings Hugh	Ferguson A Martin	"	25	"	"	"	"
	107	Huddleston Charles F	Pierce Arthur E	"	"	"	"	"	"
	112	Hewler John O	Bates Joseph E	"	"	"	"	27	"
	123	Hill Charles	Daily William M	"	27	"	"	"	"
	139	Hinkley Frederika	Scott Eleanor M et al	"	18	"	"	28	"
	144	Hamer S R.	Caird James H.	"	24	"	"	"	"
	147	Herr Monnos L	Borth Moritz	"	27	"	"	"	"
105	103	Hammer J J	Riverside Cemetery Assn	Mar	12	"	Mar	14	"
137	374	Hunter Frank.	Macken Daniel et al.	"	2	"	"	3	"
	390	Hamer Bettie M	Burlingame Alice	"	22	"	"	22	"
	391	Hayward C F R	Thatcher M S	Jan	27	"	"	"	"
	391	"	"	Dec	13	1881	"	"	"
158	238	Hollingsworth Jerome	Baugh Emma	Feb	18	1882	"	6	"
	239	Hayden E O	Clarkson Samuel.	Mar	3	"	"	4	"
	242	Hollingsworth Jerome	Ellsworth Lewis C.	"	6	"	"	6	"
	261	Hodgson Walter Edward	Hodgson William E.	"	15	"	"	16	"
	268	Harmant Edwin O	Harmant Lou G	"	"	"	"	20	"
	279	Henry James	Saxton Jno M.	"	24	"	"	24	"

ARAPAHOE COUNTY.

Nature of Instrument.	DESCRIPTION.	REMARKS.
Trust Deed	L7 B1 Kennedy's Add.	Released B 258 P 125
"	L9.10 B38 Hunts Add.	Released B 241 P 1453
"	L6 B9 Elmwood Add.	
"	L4 B9 "	Released B 293 P 70
"	L3 B9 "	Released B 244 P 259
"	L5 B9 "	Released B 243 P 71
"	L13.14 B1 River Front Sub.	
"	L8 B67	W.D. Released B 243 P 145
"	L23 Collins Add Ex 15 ft.	" " 273, 137
"	L3:4 B24	E.D. Released B 243 P 71
"	L19.20.21 B217 Clements Add.	
"	See record.	Released 863 Dec 9.
"	L5.6 B33 Hunts Add.	Released B 253 P 17
"	L18 B38 "	Released B 163 P 276.
Warranty Deed.	L3 B12 Broadway Terrace.	
"	L25 to 36 B 28 South Denver.	
"	L10 to 16 B 21 Swansea. L36 to 39. 42 B 2 So Swansea.	
"	Part L1 B9	W.D.
"	L1 B38 Hunts Add.	
"	L20.21.22 B91 Stiles Add.	
"	L12.13.14 B337 Clements Add.	
"	L13 B3 Cr E Add.	
"	L21.22 B16. 1st Add to Fronton.	
"	L6 B5	W.D.
"	L33 to 36 B1 Pierce & Newman's Add to Broadway Terrace.	
"	See record.	
"	L13 to 18 B14 Lake Archer Sub. Ex 8 ft.	
"	L4 to 3 ft L3 B148 Stiles Add.	
"	L9 to 13 B10 L25.26.27 B5 Hyde Park Add.	
"	See record.	
Certificate	N E 1/4 L34 B9 Riverside Cemetery	
Trust Deed.	Feb L9 B71	E.D. Released B 233 P 519
Return of Suit	See record	
Agreement.	L20.21.22 B25 Park Ave Add.	
"	L38.39.40 B32 "	
Pow of atty	B21 L1 to 12. 15 to 24 B35 Highland.	
"	See record.	
2 co's Declaration	B20 Highland	
Deed of Adoption	See record.	
Pow of atty	"	
Bond for Deed	L61 B7 Fronton.	

GENERAL INDEX, "GRANTEE."

ARAPAHOE COUNTY.

Where Recorded.		GRANTEE.	GRANTOR.	Date of Instrument.			Date of Reception.		
Book.	Page.			Month.	Day.	Year.	Month.	Day.	Year.
158	294	Haskell Mary C.	Von Richthofen Jameson.	Mar	24	1887	Mar	28	1887
	299	Hamburger Frederick	Thede John.	Feb	14	"	"	31	"
	321	Hornor John W	Harman Row G	Mar	2	"	"	2	"
159	334	Higgins Latham D	Higgins Michael D.	Apr	14	1876	"	8	"
	335	"	Dawson William	Nov	18	1880	"	"	"
	337	Heister John P	Smith Percen H	Mar	8	1887	"	"	"
	343	Harman Row G	Smith John G	"	10	"	"	11	"
	372	Hicks Beulah C.	Young Frank C.	"	24	"	"	24	"
160	45	Kaas Francis O	Denver Land & Imp Co.	"	2	"	"	2	"
	51	Hearty Elizabeth J	"	"	11	"	"	11	"
163	36	Houston Louisa	Springler Michael	"	2	"	"	2	"
	39	Hunt Brasier	Eastman F R	"	1	"	"	"	"
	40	Harman Edwin P	Hornor John W	"	2	"	"	2	"
	40	Harman Row G	"	"	"	"	"	"	"
	81	Hampton Allen T	Evans William G	"	7	"	"	7	"
	90	Hearty William B	Hanna John R.	"	"	"	"	9	"
	101	Hampton Allen T	Steele George G	"	10	"	"	10	"
	102	Hill Frank W	Jones James H	"	9	"	"	"	"
	128	Hinman Egbert	Benedict Mitchell	"	15	"	"	15	"
	130	Holt Johanne	Jenkins M D	"	14	"	"	"	"
	132	Hart Mary C	Lothrop Wilbur C.	May	8	1880	"	16	"
	141	Hunt Lorenzo S	Phelps Alfred C	Mar	15	1882	"	17	"
	141	Hunt Caroline A	"	"	"	"	"	"	"
	156	Kensley Nellie	Cobb Charles D	"	14	"	"	18	"
	163	Harington Isaac B	Ewing Josiah P	"	20	"	"	20	"
	171	Kausler Hettie M.	Darrow Gus G	"	21	"	"	21	"
	181	Hinman Egbert	Salomon Fred J	"	22	"	"	22	"
	183	Heller Fanny D	Cooper Job A.	"	"	"	"	23	"
	193	Harris W. A. Jr.	Goddard Richard P	"	24	"	"	25	"
	207	Hynes William F	Spalding John F	"	-	"	"	27	"
	220	Hornor John W	Brown John D	"	29	"	"	29	"
	237	Hauck Frederick	King Albert S	"	25	"	"	31	"
	237	Heitz George	"	"	"	"	"	"	"
164	284	Higley Jonas C.	City of Denver.	Feb	20	"	"	1	"
	285	Heckman Ozias N.	Manning George et al	Jan	29	1878	"	1	"
	289	Hornor John W	Cook Mary	Oct	17	1881	"	2	"
	295	Hornor John W	Smith John W	Dec	"	"	"	4	"
	296	Hull Margaret H	Doornis John S	Mar	22	"	"	"	"
	300	Hunt Michael	Harman Row G	"	2	"	"	6	"
	310	Hollingsworth Ida E	Hollingsworth Edmund	Dec	25	1880	"	"	"
	312	" Jerome	"	Feb	16	1882	"	"	"

Nature of Instrument.	DESCRIPTION.	REMARKS.
Bond for Seed.	D 20. 21. 22 B6 Burlington.	
Lease.	Bldg on D 18. 19. 20 B3 N 5.	
2 C Deed.	1/2 of NW 1/4 of N 5 1/4 Sec 12 T 4 R 68 W.	
"	See record.	
"	"	
"	"	
"	Plats 1. 4 10. B6 Harman's Sub.	
"	D 27. 28 B 87 J W Smith's Add.	
Warranty Deed.	D 3. 4 B 10 Elyria.	
"	D 11. 12 B 12 "	
Release Deed.	D 284 S 1/2 29 B 3 Hornor's Add.	
"	D 1. 6 4 B 26 Cr E Add.	
"	N 1/2 N 1/4 N 1/2 N 5 1/4 Sec 12 T 4 R 68 W	
"	"	
"	D 11. 12 B 38 Hunt's Add.	
"	D 23 B 78 Cr E Add	
"	D 4 B 134	E D.
"	D 4 to 16. 63. 64 B 24 Riverside Add	
"	D 27. 28 B 174	E D.
"	D 14 B 31 Cr E Add.	
"	D 10 B 97	E D.
"	N 5 1/4 D 3 B 10 H Witters N 5 Add.	
"	"	
"	E 50 ft D 18. 19 20 B 8 Broadway Terrace.	
"	B 20. 21 Pomeroy to Broadway Sub.	
"	D 3. 4 B 99	E D.
"	44 x 66 ft D 1 B 9	W D.
"	D 11. 12 B 51 Cr E Add.	
"	D 25. 26 B 8 Elmwood Add.	
"	E 1/2 L 9 B 30 W D.	
"	D 24. 27. 28. 29 B 33 H. C. Brown's Add.	
"	D 7 B 12 Witters 1st Add	
"	"	
2 C Deed.	D 21 B 63	E D.
Deed in Partition	See record	
Trustees D	S 2 NW 1/4 N 5 1/4 Sec 12 T 4 R 68 W.	
Deed.	D 18. 19. 20 B 9 Smith's Add.	
2 C Deed.	D 2 to 16 B 9 Villa Park	
Warranty Deed.	Plat 6 B 64 Harman's Sub.	
2 C Deed.	See record	
Dedication	"	

GENERAL INDEX, "GRANTEE."

Where Recorded.		GRANTEE.	GRANTOR.	Date of Instrument.			Date of Reception.		
Book.	Page.			Month.	Day.	Year.	Month.	Day.	Year.
164	317	Hawkins Francina	Hoyt Geo E et al	Mar	6	1882	Mar	6	1882
	357	Hunter Frank	Johnson Anna A	Feb	23	"	"	10	"
	358	Hamilton Minnie	Harmans Lou G	Mar	10	"	"	11	"
	359	Higgins Michael	Ebert Mary J et al	June	13	1881	"	"	"
	361	Hartman D J	Harmans Lou G	Mar	10	1882	"	"	"
	366	Hollister Florence A.	"	"	9	"	"	"	"
	367	Hopkins George M.	Hudson Stephen G Jun	Feb	27	"	"	13	"
	392	Hunt Ellen	Harmans Lou G	Mar	2	"	"	16	"
	397	Hevener O T.	Highland Park Co	Nov	23	1881	"	17	"
	403	Hutchinson R A	Harmans Lou G	Mar	16	1882	"	18	"
	420	Hoover Tallitha E	"	"	22	"	"	22	"
	421	Hoover James	"	"	"	"	"	"	"
	426	Harmans Lou G	Shannon H A.	"	"	"	"	23	"
	432	Hurd N S.	Harmans Lou G	"	21	"	"	24	"
	436	Hoppecks Ellen L	Milcor Philip P.	"	23	"	"	25	"
	461	Hart Mary A	Harmans Lou G	"	25	"	"	29	"
	463	Hamill William A	Oliver Frederick W	"	23	"	"	"	"
	471	Harmans Lou G	Bray Joseph.	"	25	"	"	30	"
165	108	Higgins D L.	Owen Roderick A	"	1	"	"	1	"
	126	Highland Park Co.	Fenner Clark C.	"	6	"	"	6	"
	152	Higgins D L.	Loggs Sarah E.	"	13	"	"	13	"
	156	Hardy Manly.	Glasgow Alfred C.	"	"	"	"	14	"
	166	Highland Park Co	Havener O T	Dec	10	1881	"	17	"
	167	Hallack Charles	Barnhill Rufus I	Nov	4	"	"	"	"
	178	Hardy Manly.	Tomlinson Charlotte A.	Mar	20	1882	"	20	"
	180	"	Lewis Carrie M.	"	"	"	"	"	"
	181	"	"	"	"	"	"	"	"
	187	Hart Mary C.	Shapler Mary	"	16	"	"	22	"
	197	Harper Margaret S.	Otis Jean A.	"	20	"	"	24	"
	199	Highland Park Co	Zell Mary V	"	9	"	"	25	"
	211	Hughes O T	Price Lewis	"	29	"	"	29	"
	220	Herr Lorenzo D.	Kussey William C.	"	30	"	"	31	"
168	157	Hagar Mary Jane	Alger Ella F.	"	1	"	"	1	"
	202	Holme Henry A.	Young Frank C	Feb	24	"	"	2	"
	204	Hardy Ellen E.	"	"	"	"	"	"	"
	205	Hicks Beulah C.	"	"	"	"	"	"	"
	206	Hutchison H Cyrus	"	"	"	"	"	"	"
	215	Henshal James.	Fisk Archie C.	"	28	"	"	3	"
	222	Helburn Christine	Hanna John R.	"	"	"	"	"	"
	224	Hunt Peter T	Atwood Alice P	Mar	3	"	"	"	"
	239	Houghton John.	Harris Margaret.	Feb	28	"	"	4	"

ARAPAHOE COUNTY.

Nature of Instrument.	DESCRIPTION.	REMARKS.
Trust Deed.	L 39 to 59 B 9 H & C Add.	
Warranty Deed.	L 28.29 B 97	E.D.
"	Plat 5 B 51 Harmans Sub.	
Admitted Deed.	L 8.9. B 5 C & E Add.	
Warranty Deed.	Plat 1 & 1/2 a B 71 Harmans Sub.	
"	" 6 B 31	
Guardians Deed	L 23 B 69 Park Add.	
Warranty Deed	Plats 1.2 B 12. & 1.2 B 13 Harmans Sub.	
"	L 6 B 7 Highland Park.	
"	Plat 2 B 5 Harmans Sub.	
"	" 6 B 33	
"	" 4.5 B 34	
"	" 5 B 59	
"	" 4 B 32	
Marshals Deed	L 20.22 B 34	E.D.
Warranty Deed.	Plat 4 B 77 Harmans Sub	
"	L E 1/4 N E 1/4 Sec 31 T 3 R 68 W	
"	Plat 6 B 39 Harmans Sub.	
Trust Deed.	E 90 ft L 13 Jacobs Add.	B 24-251 Plat 1 B 113 B 21 Released B 253 B 164
"	L 19.20 B 11 Highland Park.	Released B 311 P 454
"	L 21.22 B 1 C & E Add.	
"	See record.	Released B 214 P. 578
"	L 6 B 2 Highland Park Co.	Released B 243 P 230
"	L 27.28. B 8 Elmwood Add.	
"	L 22 & N E 1/2 21 B 50 C & E Add.	
"	L 8 B 17 Fords Add.	Released B 214 P 162
"	L 7	Released B 213 P 147
"	L 10 B 97	E.D. " " 203 " 203
"	L 27.28 B 173	" " " 253 " 25
"	L 3.4 B 32 Highland Park.	" " 273 " 179
"	L 9.10 B 130	E.D.
"	L 13 B 1 Fords Add.	Released B 173 P 502
Warranty Deed	L 10.11 B 59 C & E Add.	
"	L 21.22 B 82 J W Smiths Add.	
"	L 25.26 " "	
"	L 27.28 " "	
"	L 29.30 " "	
"	L 1 to 4. 9 to 14 B 11 Elmwood Add.	
"	L 21.22 B 1 Fairview	
"	L 13 B 6 San Rafael Add.	
"	See record.	

GENERAL INDEX, "GRANTEE."

Where Recorded.		GRANTEE.	GRANTOR.	Date of Instrument.			Date of Reception.		
Book.	Page.			Month.	Day.	Year.	Month.	Day.	Year.
168	264	Holmes Kate E	Byers Elizabeth M.	Mar	1	1882	Mar	7	1882
	277	Hallack Charles	Price Lewis	"	7	"	"	8	"
	277	Howard Joseph H	"	"	"	"	"	"	"
	277	Howard Charles S	"	"	"	"	"	"	"
	283	Henshall Harriet B	Carmichael Daniel F	"	14	"	"	"	"
	298	Hodgman J L	Alkire Leonard et al	"	3	"	"	9	"
	303	Henderson David	Brown Mary F	"	9	"	"	"	"
	308	Homer Frontier & Foreign Miss. Socy	Smith John W.	Aug	16	1881	"	"	"
	315	Horns Martin	Horns Maria	Mar	10	1882	"	10	"
	325	Haigh Eva E	Shepton Harriet L	"	9	"	"	"	"
	352	Higgins Latham L	Meier Theodore	"	11	"	"	11	"
	373	Houghton John	Foody Martin P	"	13	"	"	14	"
	383	Keller Reinhard	Manley Robert W.	Feb	24	"	"	"	"
	398	Hammel David Jr	Hatch Mrs Laura E	Mar	14	"	"	15	"
	428	Hunt Caroline A	Hunt Lorenzo S	"	15	"	"	17	"
	429	Holland Alice M	Hunt Caroline A	"	"	"	"	"	"
	432	Hughland Park Co	Kennedy Sarah J	Feb	27	"	"	"	"
	447	Hunter Fannie L	Evins Louis S	Mar	17	"	"	"	"
	448	Havvy Elizabeth	Long Robert A	"	3	"	"	18	"
	453	Heep Jacob	Moebert Adam	July	8	1881	"	"	"
	471	Hensley Benj C	Hoffman Mm B	Nov	25	"	"	"	"
	472	Hensley Nellie	Hensley Benj C	Mar	18	1882	"	"	"
	484	Hill Mrs Catherine	Thatcher Mahlon S	"	16	"	"	20	"
	484	Holman Alice M	Wheeler Charles	"	20	"	"	"	"
	536	Hannon George E	Ten Winkel Herman	"	18	"	"	22	"
	566	Hendey Arthur	Swanson Olof	"	15	"	"	24	"
	570	Harrington Isaac B	Ewing Josiah P	"	24	"	"	25	"
	571	Henry Mary	Titus Harriet W	"	18	"	"	"	"
	592	Hickey Catherine	Valentine Joe R et al	"	21	"	"	"	"
	600	Hastings S H	Adams Joseph R	"	27	"	"	27	"
	609	Hall Lester E	Campbell Mary E	"	20	"	"	"	"
	612	Hastings S H	Whittum M Edward	Jan	26	"	"	28	"
	626	Hardinge Harry W	Beckurts Herman	Mar	16	"	"	"	"
	631	Haney David S	Davis Daniel W	"	25	"	"	29	"
	631	" William	"	"	"	"	"	"	"
	637	Hornes John W	Craus F J B	"	28	"	"	"	"
169	2	Hard Frank J	Stone Hannah C	"	29	"	"	"	"
	21	Harris W A Jr	M Intyre Marian W	"	28	"	"	30	"
	33	Holt Catherine Holt	Moore John J	"	31	"	"	31	"
	36	Herr Lorenzo D	Fannie Farwell	Feb	13	"	"	"	"
	37	Hurrey William C	Herr Lorenzo D	Mar	30	"	"	"	"

ARAPAHOE COUNTY.

Nature of Instrument.	DESCRIPTION.	REMARKS.
Warranty Deed.	P 1 to 6 B 44 Byers Sub.	
"	P 17.18 B 165	E L 9
"	"	"
"	"	"
"	P 5 to 8 B 58 Evans add.	
"	P 11.12.13 B 2 Alkire Bros add.	
"	P 3.4 B 263 Clements add.	
"	P 17 B 9 Smiths add.	
"	P 7 B 3 C & E add.	Homestead Mar 14, 1882
"	P 23 B 30 Schminers add.	
"	B 44. P 28 to 32 B 53 1st add to Swansea	
"	P 9 to 12 B 114 Stiles add.	
"	P 1 B 72 C & E add.	
"	P 13 B 71 "	
"	P 3 B 10 H Witters N D add.	
"	N E 1/4 P 3 B 10 "	
"	See record.	
"	P 29.30 B 18 Schminers add.	
"	P 47.48 B 9 Waddell & Machens Sub.	
"	P 10 to 13 B 2 Hunts add.	
"	See record.	
"	"	
"	P 9.10 B 25 Park Ave add.	
"	See record.	
"	P 37.38 B 37 Witters 1st add.	
"	P 7 B 12 C & E add.	
"	P 1 to 8 B 1 Broadway Place.	
"	See record.	
"	P 18.19 & E 1/2 B 8 Highland	
"	W 1/2 S E 1/4 & W 1/2 N E 1/4 Sec 2 T 3 R 67.00	
"	P 20.21.22 B 91 Stiles add.	
"	P 9 B 6 W S.	
"	P 17.18 B 319 Clements add.	
"	8/9 P 1.2 B 15 Smiths add	
"	"	
"	P 26 B 33 J C Brown add.	
"	P 13 B 1 Horners add.	
"	B 18 1st add to E Swansea.	
"	P 14 B 189 Clements add.	
"	P 13 B 1 Fords add	
"	"	

GENERAL INDEX, "GRANTEE."

Where Recorded.		GRANTEE.	GRANTOR.	Date of Instrument.			Date of Reception.		
Book.	Page.			Month.	Day.	Year.	Month.	Day.	Year.
176	54	Hedger Wheeler	Neumann Robert	Mar	2	1884	Mar	3	1882
	58	Hynes Mm F.	Crisman Obed.	"	3	"	"	"	"
	64	Hoarid Margarette A.	Gilman George	Feb	21	"	"	6	"
	75	Hatchkiss Melisa	Brown Samuel C.	"	15	"	"	7	"
	81	Hoermann William F.	Williams Josiah C.	Mar	7	"	"	8	"
	104	Hornes John W.	Inman James	"	10	"	"	10	"
	141	Hake George	Meskeu James	"	16	"	"	16	"
	179	Hatchkiss Melisa.	Asp Johanna	"	2	"	"	22	"
	196	Hawkins Francis.	Mullen Jns K et al	Jan	2	"	"	24	"
	220	Hardings H. W.	Bower Alpin G.	Mar	28	"	"	28	"
	222	Hart Miss Mary S.	Kinkade J. M.	"	"	"	"	29	"
	223	Hornes John W.	Lucion Grace.	"	29	"	"	"	"
	241	Hallack Charles	Brunkhaus Hugo et al	"	31	"	"	31	"
	241	Howard Charles S.	"	"	"	"	"	"	"
	241	" Joe H.	"	"	"	"	"	"	"
44	593	Hughes P. J.	Hubbard John M.	Apr	4	"	Apr	4	"
131	169	Herr Emma M.	Dailey John L.	Mar	31	"	"	8	"
137	412	Heisler John P.	Woodbury Roger W.	Apr	3	"	"	5	"
	414	Hax Gartner & Co.	Caspar Catherine	"	"	"	"	6	"
	417	Heister William D.	Ebert Mary J. et al	-	-	-	"	8	"
	424	Hughes P. J.	Mills Lizzie G.	Apr	18	"	"	18	"
158	314	Herr Thos W & Co.	Gulbert Mary J.	"	10	"	"	10	"
	320	Hanna John R.	Allen Mary C.	"	3	"	"	11	"
	328	Hartman C. R.	Wunder William	-	-	-	"	13	"
	328	Hall Asyrria	"	May	12	1881	"	"	"
	336	Honony Alex. H.	Kurley Bros	Oct	13	"	"	18	"
	340	Herr Theodore M.	Herr Edwin M.	June	8	"	"	20	"
159	398	Herbert Mrs R. L.	Brown Albert.	Mar	9	"	"	4	"
	408	Hart Mary C.	Jones James A.	Apr	6	"	"	7	"
	414	Hawkins Thomas H.	Fletcher Donald.	"	10	"	"	10	"
	422	Helberns Christine	Allen Mary C.	"	11	"	"	11	"
	426	Hallack Charles	Ewert Albert L. T.	"	10	"	"	12	"
	429	Heisler John P.	Hallack Nelson et al	"	11	"	"	13	"
	432	Hill Luther	Stebbins William R.	Mar	27	"	"	14	"
	445	Hunt Alexander C.	Fritch George	Apr	21	"	"	21	"
	447	Hoag Thomas L.	Barker William J.	"	20	"	"	"	"
	449	Herr Lorenzo D.	Eicholtz Leonard H.	"	1	"	"	22	"
	452	Hughland Park Co.	Walker John Brien	"	21	"	"	26	"
160	81	Holmes Emma	Denver Paul & Imp. Co.	"	17	"	"	24	"
163	255	Huston Mrs Anna B.	Fisher M. J.	Mar	2	"	"	3	"
	258	Hedger Wheeler	Cook John Jr.	Apr	3	"	"	3	"

ARAPAHOE COUNTY.

Nature of Instrument.	DESCRIPTION.	REMARKS.
Trust Deed.	L 16 B 3 Fiske add	Released B 228
"	L 4. 19. 20 B 5	4 D. " 238. 605
"	L 23. 24. B 127	ED " 453. 232 1385 - 259
"	L 10 & 13 B 4 Park ave add	Rel B 238. 484
"	L 33 B 1 Bakers Villa.	" 203. 144
"	L 10 B 176	ED.
"	L 5 + NW 1/4 6 B 2 Kessermans add	Released B 173. 123
"	L 16 B 38 Hunts add.	" 213. 137.
"	L 6 B 73	WD " 244. 67
"	L 17. 18 B 319 Clements add.	Released B 163. 361
"	L 8. 9. B 63 Gabathulere add.	" 233. 368
"	L 23. 24 B 263 Clements add.	" 258. 89
"	See record	Released B 243. 351
"	"	" " " " "
"	"	" " " " "
Mech Lien	L 11. 12 B 78 C. of D.	
Treasurers Deed.	L 13 to 24 B 9 Knox's Add.	
2 C Deed.	See record.	
Mortgage Deed.	L 26 to 33 - Park Ave Add.	
Rel mortgage	L 29 B 35 C & E Add.	
Chattel mty	See record.	
Trans of Jud	"	
Pow. of atty.	"	
Sat of Jud.	"	
Assignment	"	
Bond for Deed.	L 1. 2 B 5 River Front.	
Pow of atty	See record.	
2. C. Deed.	L 1/2 L 26 B 6 Riverside Cemetery.	
"	L 5. 6 B 155 Stiles & Clements Add.	
"	L 11 B 184 Stiles Add.	
"	L 21. 22 B 1 Fairview	
"	L 15. 16 B 9 Elmwood Add.	
"	See record.	
"	L 12 B 29 Prunigles Sub.	
"	L 33 35. 36 B 4 all B 31 Hunts Add.	
"	See record.	
"	Part of Platte Add.	
"	See record	
Warranty Deed.	L 1 to 14. 41 & 50 B 17. L 1. 2. B 18 Elyria.	
Release Deed.	L 27. 28 B 232	ED.
"	L E 1/2 L 9 B 230	"

GENERAL INDEX, "GRANTEE."

Where Recorded.		GRANTEE.	GRANTOR.	Date of Instrument.			Date of Reception.		
Book.	Page.			Month.	Day.	Year.	Month.	Day.	Year.
163	285	Hall Burroughs R	Hanna John R	Apr	3	1882	Apr	6	1882
	304	Holme Elizabeth F	Tillotson Ephraim	"	8	"	"	8	"
	327	Hauck William	Pandora Sam L.	"	11	"	"	11	"
	335	Hart Charles A	Kountze Charles B	"	12	"	"	12	"
	359	Holst Johanne.	Gabathuler John U.	"	15	"	"	15	"
	365	Hilliker James D	Wilson Leo W.	"	4	"	"	18	"
	379	Hibschle H.	Riethmann John J	"	12	"	"	20	"
	381	Hagar Mary Jane.	Mills Wm B	"	20	"	"	"	"
	405	Harris Wm Jr	Goddard R P.	"	-	"	"	25	"
	409	Hart Mary S.	Jackson Annie W.	"	25	"	"	"	"
	419	Hickey Thomas D	Levy Theo W	"	26	"	"	26	"
	423	Huntington Glen W	Brown J S.	"	17	"	"	27	"
164	496	Heisler John P.	Cobb James J	Feb	"	"	"	5	"
	520	Hallork Nelson.	Smith Agr A.	Apr	7	"	"	13	"
	545	Hannum Lydia F	U. S.	"	3	"	"	19	"
	545	Haller John	Harman Law G	Mar	10	"	"	20	"
165	234	Hardy Manly.	Sutherland Anna J	"	31	"	"	6	"
	237	"	French Hattie A.	Apr	4	"	"	5	"
	241	Highland Park Co.	Davis William	Nov	10	1881	"	6	"
	266	"	Bagley Frederic S	Feb	18	1882	"	14	"
	272	Hardy Manly.	Brown George W	Apr	15	"	"	15	"
	280	Harper Margaret S.	Ayres Helen M G ^{4th}	"	18	"	"	19	"
	285	Husted Nancy S	Donnelly Charles.	"	20	"	"	20	"
	290	Herr Lorenzo D.	Gallagher James.	"	22	"	"	22	"
	294	Highland Park Co.	Walker John B	"	21	"	"	26	"
	295	Husted Nancy C.	Danforth Keyer.	"	25	"	"	"	"
	305	Hallack Charles.	Bigler Gottlieb	"	27	"	"	28	"
	310	Hardy Manly.	Egerer Wenzel.	"	29	"	"	29	"
169	52	Hart Mary C.	Foy Solomon J	"	1	"	"	1	"
	86	Haskell Otis L	Van Richtofen Jane	"	3	"	"	3	"
	89	Hyatt Henry E	Gurley Charles D.	Mar	31	"	"	4	"
	137	Hard Frank J.	Dunshie Alfred.	Apr	5	"	"	6	"
	144	Hanna John R.	Fosher Abraham	Feb	20	"	"	8	"
	155	Hart Mary C	Smythe Samuel S.	Apr	7	"	"	7	"
	157	"	Harrison Nat L & at	"	6	"	"	"	"
	189	Hughes Charles J Jr	Evans John	"	10	"	"	10	"
	193	Hazara Almira J	Maylor Frank A	"	"	"	"	"	"
	207	Harris Charles J	Darby Thomas L	"	11	"	"	11	"
	219	Haskell Juliette	Ewing Josiah P	"	12	"	"	12	"
	220	Higginson Robert	Bates Andrew.	Mar	25	"	"	"	"
	232	Howe Edward R	Ewing Josiah P	Apr	12	"	"	13	"

ARAPAHOE COUNTY.

Nature of Instrument.	DESCRIPTION.	REMARKS.
Release Deed.	L 4 + 5 ft P 3 B 21 Witters 1 st Add.	
"	P 15. 16. 17. B 72 H. C. Browns Add.	
"	P 19 B 2 C + E Add.	
"	P 17 to 20 B 10 Park Ave Add.	
"	P 12. to 15 B 49 Sabathulers Add.	
"	P 19. B 7 Fronton.	
"	P 28 B 19.	E.D.
"	P 9. 10 B 23 Evans Add.	
"	P 27. 28 B 10 Elmwood Add.	
"	P 8. 9. B 63 Sabathulers Add.	
"	2/3 P 1 to 15 B 15 Bergers Add.	
"	See record.	
Sheriffs Deed.	"	
Guardians "	"	
Receivers Receipt	NW 1/4 Sec 24 T 3 S R 67 W	
Warranty Deed.	Plate 6 to 10 B 37 Harmans Sub.	
Trust Deed.	P 17. 18 B 139	E.D. Released B 173 P 618
"	P 27 B 151 part in Stiles + Park Add.	" " 203 + 566
"	P 1. 2. 3. B 2 Highland Park.	" " 203 + 265
"	P 33 B 21	" " 276 + 512
"	P 21. 22 B 5 San Rafael Add.	Released B 23 P 49
"	See record.	" " 233 + 111
"	P 27. 28 B 133	E.D. " " 253 + 305
"	See record.	Released B 253 P 121
"	1373-171 { P th Rel B 173 P 599. 171. 157. 205. 232. 242. 255. B 214 P 54. 119. P 324 P 228	Released B 163 P 442
"	" { Rel B 173 P 51 Rel B 173 P 493 Rel B 173 P 539. 540. 592. 604 -	" " 137 + 486.
"	P 27. 28 B 34 H. C. Browns Add.	Released B 163 P 518
"	P 13. 14 B 16. Witters 1 st Add.	
"	P 14 B 60 Curtis + Clarkes + Davis Add.	Released B 205 P 52 B 253 P 116
Warranty Deed.	P 6 to 11. 13 B 10 Park Ave Add.	
"	P 2 to 6 B 4 Pomeroy's So Broadway Sub.	
"	P 10 B 21 Highland.	
"	P 14. 15. B 1. Horners Add.	
"	NE 1/4 of NW 1/4 Sec 5 T 4 S R 68 W.	
"	P 11. 12. B 9 H. Witters Add.	
"	P 5. 6 B 155 Stiles + Clements Add.	
"	P 10. 11 B 21 Evans Add.	
"	P 10 B 68 C + E Add.	
"	P 9 to 12 B 69 H. C. Browns 1 st Add.	
"	P 1 to 6 B 20 Pomeroy's So Broadway Sub.	
"	P 12 B 76 C + E Add.	
"	P 7. 8. 9. B 2 Pomeroy's So Broadway sub.	

GENERAL INDEX, "GRANTEE."

Where Recorded:		GRANTEE	GRANTOR	Date of Instrument.			Date of Reception.		
Book.	Page.			Month.	Day.	Year.	Month.	Day.	Year.
169	233	Hudson, Stephen G.	Hopkins George M.	Feb	27	1882	Apr	13	1882
	237	Heiler John P.	Deardorff Thomas C.	June	24	"	"	"	"
	244	Horan Martin.	McLister Peter	Apr	13	"	"	"	"
	248	Hawes Jesse.	Cochran Oscar E.	"	5	"	"	14	"
	249	Harold Casper	Cawker Mary et al	"	14	"	"	"	"
	249	" Kittie.	"	"	"	"	"	"	"
	276	Herr Lorenz D.	Hammack E. E.	Mar	18	"	"	17	"
	297	Hilburg Nels P.	Frick Archie C.	Feb	16	"	"	19	"
	299	Hart Mary C.	Hart Charles A.	Apr	13	"	"	"	"
	313	Hunae W. H.	Low Eliza M.	"	19	"	"	20	"
	313	Hume J. C.	"	"	"	"	"	"	"
	323	Harrington Benj F.	Speer R. W.	"	20	"	"	"	"
	339	Hagatt Emma A.	Canfield Florence W.	"	20	"	"	21	"
	341	Harris Eliza M.	McIntyre Marian W.	"	21	"	"	"	"
	344	" Charles T.	Hammack E. E.	"	19	"	"	"	"
	370	Hart Mary S.	Dunbar Thomas P. et al.	"	13	"	"	22	"
	371	Harrington F. E.	McIntyre Marian W.	"	22	"	"	"	"
	375	Hannah Helen M.	Samuels Rebecca.	"	21	"	"	"	"
	392	Harris W. A. Jr.	Bingham Emma J.	"	22	"	"	24	"
	394	Hopkins Frank	Ryan Timothy	"	44	"	"	"	"
	395	Herr Emma M.	Peoples Wm J.	"	24	"	"	"	"
	411	Hale Jesse D.	Toy Solomon J.	"	25	"	"	26	"
	412	Haggard George W.	Sherart Geo. G.	"	26	"	"	"	"
	415	Hatzfeld Mary E.	White John.	"	25	"	"	"	"
	423	Hoskins Edward.	Preston Jos. A.	"	26	"	"	27	"
	460	Humphill Silas H.	Favretti Bartolomeo.	"	29	"	"	29	"
176	285	Hastings Olie A.	Dohlinger Fredk	"	6	"	"	6	"
	292	Hard Frank J.	Smith Byron G.	"	6	"	"	7	"
	310	Herr Lorenz D.	Palmerton A. L.	"	8	"	"	11	"
177	4	Hartman Casper R.	Bird Honore A.	"	10	"	"	12	"
	7	Hynes John.	Lucid Patrick	"	12	"	"	13	"
	31	Hanus Johanna.	Bowes Alpin G. et al	"	19	"	"	20	"
	46	Herr Emma M.	Benson Nils Peter	"	21	"	"	22	"
	49	"	Simon Eugene.	"	22	"	"	"	"
	60	Hynes Wm F.	Walsh Joseph.	"	24	"	"	24	"
	61	Herr Emma M.	Peoples Wm J.	"	"	"	"	"	"
	64	"	"	"	"	"	"	25	"
	76	Hynes Wm F.	Swenson Bengta.	"	27	"	"	27	"
	84	Hampton Allen S.	Downey Thomas.	"	28	"	"	29	"
	597	Hughes P. T.	Russell & Capelen.	May	6	"	May	6	"
105	109	Hendrie C. F. E. B. & H. C.	Riverside Cemetery assoc	"	10	"	"	11	"

ARAPAHOE COUNTY.

Nature of Instrument.	DESCRIPTION.	REMARKS.
Warranty Deed.	P23 B69 Park Add.	Homestead Apr 19, 1882.
Special "	See record.	
"	P21.22 B18 Witters 1st Add.	
"	P37 to 40 B7 Elmwood Add.	
"	B8 Cawkers Add	
"	"	
"	P4 B5 Knox Add.	
"	P14.15 B1 Fairmont.	
"	P17 to 20 B10 Park ave add.	
"	P17.18.19. B9 Park ave add.	
"	"	
"	P2 B9 Summers Add.	
"	P6.7 F.W. Canfield sub.	
"	P1 to 48 B17. 1st add to E. Swansea.	
"	P4 B51 Schminers Add	
"	P15.16. B25 Swansea.	
"	P30 to 39. B9 1st Add to E. Swansea	
"	See record.	
"	P37 B8 Elmwood Add.	
"	P35.36 B14 Elyria.	
"	P3 B1 Fords Add	
"	P27 to 36 B14 Park Ave Add.	
"	See record.	
"	"	
"	P23 B10 H. Witters Add.	
"	See record.	
Trust Deed.	P10 B13 Hunts Add.	Released B203 P401
"	P15 B1 Horners Add.	" " 268, 33
"	P5.6 B61 Tabathulus Add	
"	P1 to 4 B26 Hartmans Add.	Released B203 P388
"	P21.22 B320 Clements Add.	" " 283, 179 1413 554
"	P19 to 22 B31 Downings Add	Released B203 P485
"	P22 B34 Stecks Add	E.D. Released B203 P453.
"	See record.	Released B183 P162
"	P9 B27 Stecks Add.	E.D. " " 213, 513
"	P1.2. B1 Fords Add.	Released B173 P44
"	"	" " 173, 74
"	P13 B4	N.D. " " 423, 95
"	P23 to 26 B18 Witters 1st Add.	Released B203 P445
Mech Lien.	P17.18 B22	E.D.
Certificate	P26 B4 Riverside Cemetery	

GENERAL INDEX, "GRANTEE."

Where Recorded.		GRANTEE.	GRANTOR.	Date of Instrument.			Date of Reception.		
Book.	Page.			Month.	Day.	Year.	Month.	Day.	Year.
131	188	Hamill Wm A.	Sailey John L	May	29	1882	May	29	1882
137	449	Hax Louis	Carpan Catharine	-	-	-	"	10	"
	480	Higginson Jimmie	Higginson Samuel S	-	-	-	"	27	"
	480	" Ira M.	"	-	-	-	"	"	"
	480	" Nettie G.	"	-	-	-	"	"	"
158	399	Hoyt Wallace A.	Whitritt Emma C.	June	1	1882	"	11	"
	410	Hanna John R. admr	Bommer Jacob C et al	May	12	"	"	13	"
	417	Hodgella Mrs Marion	Cole Henry	"	18	"	"	17	"
	456	Hopkins F.W.	Tillotson Ephraim	Apr	22	"	"	31	"
159	474	Hunt A.C.	Fritch Geo	May	8	"	"	9	"
	479	Kenney Thomas	McNamara Margaret	"	10	"	"	10	"
	496	Headburg Christina	Edwards Carl	Apr	6	"	"	20	"
	502	Hine Mary L	Hall David K	May	25	"	"	26	"
163	469	Hudson Stephen G	Miller Geo W	"	4	"	"	4	"
	487	Horner John W	Brown John S	"	6	"	"	6	"
	510	Hard Frank J.	Sprague Mias R	Apr	28	"	"	11	"
	543	Hobson Edward	"	May	6	"	"	15	"
	553	Handricks William A	Horner John W	"	16	"	"	17	"
	573	Hardinge Harry W	Stallcup Jno C.	"	20	"	"	20	"
	606	Hughes Mary J	Gallup Francis	"	25	"	"	26	"
	606	" Johnson C.	"	"	"	"	"	"	"
164	581	Herr Emma M	Rockafellow H S	"	1	"	"	2	"
	604	Hall E. C.	Van Bouter Sarah Jane	"	1	"	"	9	"
	612	Hirman Fannie	Hirman Dellon M	"	8	"	"	10	"
	612	" Charles E.	"	"	"	"	"	"	"
165	315	Harley J.C.	McClelland Wm F	"	1	"	"	3	"
	318	Hilliard Abigail S	O'Haver Lizzie J	"	2	"	"	"	"
169	469	Hagar Mary Jane	Wheeler Charles	Apr	29	"	"	1	"
	486	Hedges Wheeler	Roberts M E.	Mar	2	"	"	2	"
	501	Hill Ellen Ward.	Demarest A A.	May	3	"	"	3	"
	520	Harnden Mattie E.	Gurley Charles D.	"	2	"	"	4	"
	531	Keeney Georganna	"	Apr	27	"	"	5	"
	554	Hearty Evangeline	Hearty John	May	8	"	"	8	"
	582	Huff Isaac W	Weedman Almeda	"	9	"	"	9	"
	586	Hattenbach Michael	Kiefer Julia E	"	8	"	"	"	"
	631	Hemphill Elias H.	Eisenhart Bridget	"	12	"	"	13	"
	634	Hawkins Thomas H.	Fletcher Donald et al	"	1	"	"	"	"
170	5	Hicks Margaret M	Grundaker Jacob	"	10	"	"	15	"
	8	Huffaker Alex W	Wheeler Charles	"	13	"	"	"	"
	43	Hoffman Maria E	Kountze Charles B	"	15	"	"	17	"
	44	Hunt Peter T	Parvett David O.	"	17	"	"	"	"

ARAPAHOE COUNTY.

Nature of Instrument.	DESCRIPTION.	REMARKS.
Treasurers Deed.	NE 1/4 SE 1/4 NE 1/4 Sec 3. T3. S R 68 W.	
Notice of Suit	P 26 to 33 B 25 Park Ave Add.	
"	P 14. 15 B 4 Shunners Add	
"	"	
"	"	
Dease.	P 25 B 43	E.S.
Of. of Purchase	NE 1/4 of NE 1/4. Sec 25 T3 S R 68 W	
Title Bond.	P 38 B 31 Hunts Add.	
"	P 13. 14. 15 B 13 Fords Add.	
2 C Deed.	P 28 B 4 Hunts Add.	
"	Part L 5 B 35	E.S.
"	P 19 to 27 B 5 Hilla Park Add.	
"	See record.	
Release Deed.	1/2 P 23 B 69 Park Add.	
"	P 30. 31. B 33 H. C. Browns Add.	
"	P 13. B 1 Horners Add.	
"	P 22 B 182 Stiles Add.	
"	P 24. 25 B 78 C + E Add.	
"	S 1/2 R 8 all Rq B 65 H. C. Browns 2nd Add	
"	P 24. 25 B 3 C + E Add.	
"	"	
Trustees Deed.	P 18. 27 B 3 So Swanses	
Warranty Deed.	P 23. 24 B 49 Schunners Add.	
Order of Court	See record	
"	"	
Trust Deed.	Part P 13 B 75	E.S. Released B 274 P 276
"	P 4 B 33 Patten Highlands.	Released B 273 P 260.
Warranty Deed.	P 25 + S 1/2 26 B 43 Evans Add.	
"	P 11. B 33 Hunts Add	
"	P 16. 17. 18 B 14 Lake Archer sub. Evans 8 ft	
"	P 20 B 20 Hughland.	
"	P 5 B 24	
"	P 21 B 3 Fishs Add.	
"	P 18. 19 B 14 Downings Add N.S.	
"	P 27. 28 B 123 Stiles Add.	Homestead Dec 1 1894
"	P 3. 4 B 103	E.S.
"	See record	
Special "	P 21 B 10 H. Witters Add.	
Warranty Deed.	See record	
"	P 4. 5. B 6 Kountze Add.	
"	SW 1/4 Sec 17 T2 S R 60 W	

GENERAL INDEX, "GRANTEE."

ARAPAHOE COUNTY.

Where Recorded.		GRANTEE.	GRANTOR.	Date of Instrument.			Date of Reception.		
Book.	Page.			Month.	Day.	Year.	Month.	Day.	Year.
170	45	Hunt Peter T	Pavett D O.	May	17	1882	May	17	1882
	46	"	David O.	"	"	"	"	"	"
	57	Highland Presby. Church	Blake Joe a	Jan	28	"	"	18	"
	93	Huntington Gilbert C.	Huntington Glen W	Apr	19	"	"	20	"
	112	Holme Richard Jr	Fletcher Donald et al.	"	22	"	"	23	"
	135	Hall W L	Hearman Lou G	May	"	"	"	25	"
	142	Horne John W	Daniels Wm B et al.	Apr	29	"	"	"	"
	158	Hamer S R	David James K.	May	26	"	"	27	"
	176	Hartman Mrs Emma	Hall Assyria	"	23	"	"	29	"
	177	Hall Assyria	Hartman Casper R	"	"	"	"	"	"
	178	Hull Sophia W	Evans John	"	18	"	"	"	"
	181	Hall Joseph E	Richardson Cyrus G	"	27	"	"	"	"
	184	Hart David W	Behov Oscar E	Mar	7	"	"	"	"
	193	Hamer Safford R	Scobey Orlando B.	May	15	"	"	31	"
	208	Hickok Benjamin R	Canfield Florence W	Mar	27	"	"	"	"
174	29	Hopkins George M	Hudson Stephen G	May	26	"	"	26	"
175	1	Hardy Manly	Brown Warren	"	4	"	"	4	"
	5	Higgins D. L.	Boon Mary E.	"	"	"	"	"	"
	8	"	Adams Geo L.	"	6	"	"	6	"
	19	Husted Nancy S	Scott George O	"	12	"	"	12	"
	33	Hanus Johanna	Bates Andrew	"	19	"	"	19	"
	45	Higgins D L	Hudson Stephen G	"	25	"	"	26	"
	47	Harper Margaret S.	Hughes Mary J et al	"	"	"	"	"	"
	57	Hallack Charles	Scott Aquilla J	"	29	"	"	31	"
	63	Herr Emma M.	Appleby Sarah Ann et al	"	31	"	"	"	"
	64	Hardy Manly	Reed Bridget	"	15	"	"	"	"
177	103	Herr Emma M.	Wilson Mrs Mary	"	3	"	"	3	"
	111	"	Gallacher Michael	"	4	"	"	4	"
	116	Hannah Helen M.	Shewart Rebecca D.	"	"	"	"	"	"
	122	Haskell B & Sons	Haskell Otis L.	Apr	20	1882	"	5	"
	123	"	"	"	"	"	"	"	"
	125	Hutchins Sam a.	Leimer Ella	"	24	"	"	"	"
	126	Herr Emma M.	Peoples William S	May	4	"	"	6	"
	137	Hobson Edward	Keen Lucie M.	"	5	"	"	8	"
	152	Hotchkie Melisia	Johnson Paddette R	Apr	24	"	"	9	"
	159	Hallack Charles	Whitebrick Mrs Mary	May	9	"	"	10	"
	195	Hipple Maria D.	Sprague Wm B.	"	17	"	"	18	"
	203	Haynes Ann F	Drum August	"	19	"	"	19	"
	211	Hardinger H W.	Savage Belle H.	"	20	"	"	20	"
	217	Horan Martin	McLister Peter	"	22	"	"	22	"
	222	Hill Ellen Ward	Reynard Clara	"	23	"	"	24	"

Nature of Instrument.	DESCRIPTION.	REMARKS.
Warranty Deed.	NW 1/4 Sec 17 T2 SR 60 W.	
"	W 1/2 NW 1/4 Sec 12 T2 SR 61 W.	
"	Part L1 B17 Hiram Witters N 1/2 add.	
"	Part L15.16.17 B60 Evans add.	
"	L10.11 B102 Capitol Hill sub 2nd filing	
"	See record.	
"	1/2 L4 B 21	E.D.
"	See record.	
"	"	
"	L1 to 4 B 28 Hartmans add.	
"	See record.	
"	"	
"	N E 1/4 Sec 15 T5 SR 68 W.	
"	See record.	
"	L11 B13 Potter Highlands. Full Canfields sub of B13	
Guardians Deed	L 23 B69 Park add.	
Trust Deed	L 25.26 B42 C & E add.	Released B.313 P.194
"	L 6 B 158 Clements add.	" " 818 " 397
"	L 24.25.26 blk B So sub of Evans add.	Released B533 P.439.
"	L 27.28 B34 H C Browns add.	Released B.323 P.547.
"	L 7.8.9.11. B 76 C & E add.	Released B213 P.28.
"	L 23 B69 Park add.	2533-412
"	L 24.25 B3 C & E add.	
"	L 25 B 28 Hallacks sub.	Released B253 P.5.
"	L 12 B 15 Garden add.	Released B183 P.51
"	L 31 B 14 Witters 1st add.	" " 273 P435
"	L 20 B 14 H Witters add.	Released B214 P.261
"	L 13 " "	
"	L 14.15 B 18 Fords add.	Released B203 P.552
"	L 14.15.16 B 141	E.D. Released B173 P.250.
"	L 17 to 20 B 28 H C Browns add.	" " 213 " 385
"	L 27.28 B 50 C & E add.	" " 298 " 386
"	L 1.2 B 1 Fords add.	Released B173 P.24
"	L 5 B 1 Kennedys add.	" " 183 " 1
"	L 37.38 B 19 Park Ave add.	" " 233 " 144
"	S 1/2 L9 B 42	W.S. Released B173 P.256
"	See record	" " 203 " 272
"	L 34.35 B 102 Capitol Hill sub 2nd filing	" " 213 " 639
"	S 1/2 L8 all L9 B65 H C Browns 2nd add.	Released B203 P.279.
"	L 1.2 B 2 Summers add.	" " 273 " 564
"	L 13 B 105	E.D. Released B213 P.489

GENERAL INDEX, "GRANTEE."

ARAPAHOE COUNTY.

Where Recorded.		GRANTEE.	GRANTOR.	Date of Instrument.			Date of Reception.			Nature of Instrument.	DESCRIPTION.	REMARKS.
Book.	Page.			Month.	Day.	Year.	Month.	Day.	Year.			
36	398	Hofmann Michael	Walbrach Conrad et al	May	29	1882	June	7	1882	Mortgage Deed.	D 31. 32 B 37 H C Browns add.	
44	604	Hallack & Howard.	Copley J D et al	June	2	"	"	2	"	Much Lien	D 17. 18 B 23	E.D.
	606	" Ernest F	Spillman Joseph	"	3	"	"	3	"	"	D 23. 24 B 9 1 st add to Fronten.	
	609	Hartman Jacob.	Denver Circle Ry Co	"	13	"	"	16	"	"	See record	
131	189	Heister John P	Daily John L	May	31	"	"	1	"	Treasure Deed.	D 26 B 300 Clements add.	
	190	"	"	"	"	"	"	"	"	"	D 9 B 249 "	
	191	"	"	"	"	"	"	"	"	"	D 26 B 249 D 25 B 300 Clements add.	
	192	"	"	"	"	"	"	"	"	"	D 19. 32. 35 B 300 D 5. 6 B 321 Clements add.	
	193	"	"	"	"	"	"	"	"	"	D 25 B 249 Clements add.	
	194	"	"	"	"	"	"	"	"	"	D 20. 36 B 300. D 13 B 321 Clements add.	
	195	"	"	"	"	"	"	"	"	"	D 10 B 249 "	
	196	"	"	"	"	"	"	"	"	"	D 5. 6 B 318. D 3. 4 B 321 "	
	199	Heister E	"	"	"	"	"	6	"	"	D 16 B 84	E.D.
137	495	Hornor John W	Epperson Hiram P	May	15	"	"	15	"	Trust Deed.	See record	Released B 283 P 76
	522	Hazin M S.	Haas Mrs Francis P	June	24	"	"	28	"	"	D 43 to 46 B 10 Elyria.	Released B 183 P 115
	526	Howie Eliza M.	Birnbaum Bell S.	"	27	"	"	29	"	"	D 1 to 48 B 17 1 st add to E Swanson.	" " 520. 522
158	459	Heister John P	Curtice William J	Feb	"	"	"	1	"	Assignment	See record.	
	476	Haynes Silas B.A.	Barnum Phineas T	May	17	"	"	8	"	Pow of atty	"	
	486	Hlad Volney J	Wenstrom Hannah	"	25	"	"	10	"	Dease.	D 19 B 4 Knox & Curriers add.	
	522	Hampton Allen T	Murphy John et al	June	28	"	"	29	"	Ct of Levy	N 1/2 S W 1/4 Sec 24 T 4 R 68 W.	
	526	Heller Bernhard	Tabor A L	"	29	"	"	"	"	Dease.	Store room 391 Lawrence St.	
	528	"	Clark Wm	May	30	"	"	29	"	"	D 31 B 69 (Part of Bldg)	E.D.
159	515	Heister J P.	Smith Charles.	Mar	28	"	"	1	"	2 C Deed.	D 26. 27 B 6	
	529	Hattwick Joseph	Lampert Clements et al	June	4	"	"	8	"	"	S 1/2 D 10 B 38	W.D.
	547	Highland Park Co	Francisco John	May	8	"	"	13	"	"	D 18 B 13 Central sub.	
	548	Higgins Michael	Stowe Sumner et al	June	16	"	"	17	"	"	D 21. 22 B 166	E.D.
	554	Horr Monroe L	Blie William H	"	"	"	"	19	"	"	1/2 D 15 & 16 B 50	
	558	Hart Mary C	Brown Henry C.	"	17	"	"	20	"	"	D 15 to 18 B 299 Clements add.	
	560	Hutchins Samuel A	Bates Joseph E	"	15	"	"	21	"	"	Full L 7. 8 B 27	W.D.
163	629	Hattwick Joseph	Koch Alois	"	1	"	"	1	"	Release Deed.	S 1/2 D 10 B 38	
170	221	Hommel Magdalena.	Robinson William R	May	31	"	"	1	"	Warranty Deed.	D 16 17 B 4 Knox & Curriers sub.	
	224	Hattwick Theresa	Hattwick Joseph	June	1	"	"	14	"	"	S 1/2 D 10 B 38	W.D.
	225	Hannigan Ann.	Evans Howard et al	"	1	"	"	1	"	"	See record.	
	232	Handucks Eliza J	Lehman Edward	"	1	"	"	2	"	"	D 8. 9. B 73 C & E add.	
	235	Howard C C.	Gilman Eliza	May	31	"	"	"	"	"	D 23 B 6 Union add.	
	238	Hummelhuber Daniel	Gurley Rodrick A.	June	1	"	"	5	"	"	D 49. 50 B 3 River Front.	
	290	Hubbard Perry L.	Long Robert A	Apr	7	"	"	8	"	"	D 31. 32 B 8 Wadell & Machens sub.	
	295	Howard Mary L	Barr John	June	7	"	"	"	"	"	D 24 B 6 Union add.	
	304	Heartz William B	Toy Solomon J et al	"	5	"	"	"	"	"	D 10 B 17 Downings add.	
	312	Hunt Brainer	Scobey Orlando B	Feb	21	"	"	9	"	"	1/2 D 7. 8. B 31 C & E add.	
	315	Hammer Safford R	David James K.	June	9	"	"	"	"	"	D 13 B 80 C & E add.	

GENERAL INDEX, "GRANTEE."

ARAPAHOE COUNTY.

Where Recorded.		GRANTEE.	GRANTOR.	Date of Instrument.			Date of Reception.		
Book.	Page.			Month.	Day.	Year.	Month.	Day.	Year.
170	328	Hamer J. R.	David James K.	June	9	1882	June	10	1882
	332	Huddleston Charles F.	Shinnman Charles Estab	May	18	"	"	"	"
	340	Harris Eliza M.	Harris W. A. Jr.	Mar.	28	"	"	12	"
	354	Hutchins Samuel A.	Poznanski John	June	13	"	"	13	"
	369	Hanna Ione J.	Morgan Samuel B.	"	14	"	"	15	"
	375	Heister John P.	Hastings S. Hugh	May	29	"	"	"	"
	376	Hastings Hugh	D. & A. O. R. & Co.	"	"	"	"	16	"
	377	"	"	"	"	"	"	"	"
	379	Hahn B. C.	Baker Addison	June	14	"	"	"	"
	413	Harris Mary A.	Fish Archie C.	"	17	"	"	20	"
	420	Heaney Georgeanna.	Rockford William et al	"	20	"	"	"	"
	433	Haines Mrs Susanna.	Fletcher Donald	"	13	"	"	21	"
	436	Hamer J. R.	Delmage Charles.	"	17	"	"	22	"
	439	Hague Joseph.	Gilpin William	"	21	"	"	"	"
	472	Hall Assyria.	Hartman Casper R.	"	22	"	"	26	"
	487	Humphrey John W.	McDonald Mary	"	26	"	"	27	"
	486	Hutchins Samuel A.	Perky John S.	May	30	"	"	"	"
	487	Hamer J. R.	Fisher Susan A.	June	26	"	"	"	"
	497	Harris M. S.	Woodhove Mrs Lizzie M.	"	28	"	"	28	"
	505	Hard Frank J.	Crosley J. J.	"	29	"	"	29	"
	509	Hamer Rowena P.	Pullan Richard B.	"	28	"	"	"	"
173	3	Hearty Wm R.	Sprague Mira R.	"	5	"	"	5	"
	18	"	Dyster Theodore G.	"	7	"	"	8	"
	36	Holmes Sarah J.	Roberts Geo W.	"	12	"	"	12	"
	42	Harvard Patrick	Spangler Michael	Apr	12	"	"	19	"
	44	Hastings S. H.	Elise W. H.	Mar	23	"	"	"	"
	88	Heitler Emanuel.	Hanna John A.	June	21	"	"	21	"
174	46	Hoyt Estella	Hoyt Louisa J.	May	31	"	"	2	"
	62	Hastings William M.	Dodge David C.	June	15	"	"	16	"
	81	Hauck E. F.	Harman Lou G.	"	24	"	"	27	"
	87	Harman Lou G.	Overpeck A. J.	"	29	"	"	29	"
	90	Hathaway G. W.	Harman Lou G.	May	23	"	"	30	"
175	86	Highland Park Co.	Lightfoot Deedemona	June	3	"	"	8	"
	95	Herr Thos W. & Co.	Crater Joseph K.	"	10	"	"	10	"
	96	Husted Nancy S.	Oatman Mary B.	"	12	"	"	12	"
	97	Hallack & Bro.	Tomlinson Sarah W.	Dec	11	1880	"	"	"
	98	Hardy Manly	Ruby Rose.	June	10	1882	"	13	"
	106	Harper Margaret S.	Brinker Elizabeth et al	"	16	"	"	17	"
	107	Hutchins Samuel.	Paul Mrs Kate	"	1	"	"	21	"
	115	Horn Mutual Bldg & Loan Assn.	McDonald Daniel	"	22	"	"	22	"
	123	Herr Mary E.	Ott Moritz L.	"	27	"	"	27	"

Nature of Instrument.	DESCRIPTION.	REMARKS.
Warranty Deed.	See record	
"	D 32 B 1 Pierce & Mannans Add.	
"	1/2 B 18 14 add to E Swanson. Ex 51 to 10.	
"	Feb L 7.8 B 27	W.D.
"	D 1 to 4 B 9 San Rafael Add.	
"	D 8 B 5	W.D.
"	D 4 B 6	"
"	Part D 4 B 5	"
"	D 18 B 2 Bakers Villa	
"	D 45. 46 B 1 Avondale.	
"	D 7 B 68 C & E add.	
"	D 12. 13 B 102 Capitol Hill Sub 2nd filing	
"	D 8 B 3 Fisks Add.	
"	D 11 B 11 Park Ave Add.	
"	See record.	
"	D 16 B 283 Clements add.	
"	D 45. 46 B 34 Palko sub.	
"	D 31. 32 B 12 1st add to Tronton.	
"	D 9 B 4 W. Elyria.	
"	D 7.8 B 12 San Rafael Add.	
"	See record.	
Release Deed.	D 23 B 78 C & E add.	
"	D 10 B 17 Townings Add.	
"	D 5.6 B 151 Park & Adams Adds.	
"	D 15 B 18 Smiths Add.	
"	D 8. 9. B 5	W.D.
"	D 21 B 21	E.D.
Decree of Court	See record.	
Warranty Deed.	D 23. 24 B 82 J. W. Smiths Add.	
"	Plat 1 B 44 Harman sub.	
2 Ch Deed.	" 10 B 8 " Add.	
Warranty Deed.	" 8 B 26 " sub.	
Trust Deed.	D 37. 38. B 4 Highland Park.	Released B 248 P 422
"	D 14. 15 B 3 Schinnis Add.	
"	D 15. 16 B 2 H. C. Browns Add.	Released B 248 P 357
"	D 21. 22 B 16 Witters 1st Add.	" " 223 " 544
"	D 2 Shackleton Place.	Released B 248 P 276 B 233 P 462
"	D 23 to 26 B 194	E.D. " 293. 526
"	D 2 B 1 H. C. Browns Add.	Released B 248 P 376
"	D 30 B 1 Bakers Villa	1153 69
"	D 9. 10 B 148 Stiles Add.	Released B 248 P 154

GENERAL INDEX, "GRANTEE."

Where Recorded.		GRANTEE.	GRANTOR.	Date of Instrument.			Date of Reception.		
Book.	Page.			Month.	Day.	Year.	Month.	Day.	Year.
177	273	Haney William	Smith Albert.	June	3	1882	June	3	1882
	289	Hatchkin Melina	Brown Jennie	May	15	"	"	7	"
	313	Hawkins Francis	Hard Maggie A.	June	"	"	"	13	"
182	2	Hodges Mattie A.	Callins Helen	"	14	"	"	14	"
	17	Higgins D.W.	Blake Eleanor M.	"	19	"	"	19	"
	43	Helmach F.W.	Brookate Emma.	"	26	"	"	26	"
	46	Harpes Margaret S.	Van Duzer Martha S.	"	"	"	"	27	"
	47	Husted Nancy S.	Trankle Justinia	"	27	"	"	"	"
	53	Hammilton Thomas	Ebert Mary J.	"	30	"	"	30	"
36	402	Hay Sartner & Co	Caspar Catharine	"	"	"	July	1	"
114	613	Hallack Ernest F.	Havie N.F.	July	1	"	"	1	"
137	548	Hawkins Thomas H.	Fletcher Donald et al.	"	12	"	"	13	"
	556	Hallack Ernest F.	Scott John	June	13	"	"	20	"
	556	Hallack & Howard	"	"	"	"	"	"	"
158	560	Hickey Nora	Est. of Wm R Hickey	"	6	"	"	10	"
	571	Hamen Fred C.	Kole Henry	July	17	"	"	17	"
	577	Hallack Ernest F.	Fitzgerald Paul et al.	"	21	"	"	21	"
	578	"	Scott George	"	"	"	"	"	"
159	572	Highland Park Co	Bacciochi Teodora P.	"	1	"	"	1	"
	574	Heisler John P.	Bromwell H.P.H.	"	1	"	"	3	"
	592	"	Tynon James	"	10	"	"	11	"
	601	Hunt Alex C.	Tritch George	"	12	"	"	13	"
	607	Higgins Latham R.	Bond Hariam G.	Apr	11	"	"	18	"
	612	Hamblin Ed L.	Kimball Lyman E.	July	17	"	"	21	"
	624	Hunt Alex C.	Tritch George	"	28	"	"	28	"
160	115	Hutchinson J.W. Richard	Denver L & D Co.	"	1	"	"	12	"
	545	Hunt Augusta L.	Snyder Stephen O.	"	17	"	"	17	"
170	522	Hogan Frank	Robert Celina	"	1	"	"	1	"
	529	Hayward William P.	Swift Walter J.	June	29	"	"	1	"
	539	Hale Frank W.	Holmes John W.	July	5	"	"	6	"
	547	Hunt Jennie D.	Gallbraith William et al.	"	1	"	"	3	"
	548	Heisler John P.	Ring Christine G.	"	1	"	"	"	"
	553	Haulbut Theresa A.	Blewett Elizabeth	"	3	"	"	5	"
	557	Hale Mary C.	Curry Edward S.	June	29	"	"	"	"
	567	Hummel Frederick	Knecht Werner	"	13	"	"	7	"
	570	Henry William C.	McLene Jeremiah et al.	July	7	"	"	"	"
	576	Hamer S.R.	Thompson Elizabeth	"	"	"	"	8	"
	578	Hockemeyer Henry	Cole Henry	"	"	"	"	"	"
	593	Haltz John	Moore John J.	"	10	"	"	10	"
	596	Hally James M.	Smalley William	July	5	"	"	"	"
	597	Hacker John	Garfield Eliza C.	June	26	"	"	"	"

ARAPAHOE COUNTY.

Nature of Instrument.	DESCRIPTION.	REMARKS.
Trust Deed.	L 2 B 5 Edmwood Add.	Released B 25 P 162
"	L 15 to 19. Free L 20 B 36 Park Ave Add.	Part Released B 25 P 144
"	See record	" " 523 " 469
"	L 15 B 27 Heallacher sub.	Released B 25 P 391
"	L 20 B 66	E.D. Released B 183 P 83
"	M 1/2 L 7 B 2 Summers Add.	" " 228 " 35
"	L 25 to 42 B 40 Ryers sub.	" " 223 " 459
"	L 7 to 10 B 162	E.D. " " 233 " 154
"	M 1/2 N W 1/4 N E 1/4 Sec 25 T 3 S R 68 W	Released B 25 P 54
Mortgage Deed.	L 26 to 33 B 25 Park Ave Add.	
Mech Lien	L 12.13 Blk C So Sub of Evans Add.	{ p 114 B 177 P 151 p 114 B 177 P 151
Trust Deed.	Blks in Brown Smith & Porters Add.	{ p 114 B 177 P 151 p 114 B 177 P 151
Order of Ct	L 7.8. B 149 Stiles Add.	
"	"	
Letters of Conservatorship	See record.	
Bond for Deed.	L 26 B 31 Hunts Add.	
Ct. of Levy.	See record	
"	L 11.12 B 10 Waddell & Machens sub.	
L & C Deed.	L 22 B 13 Central sub.	
"	See record.	
"	"	
"	Prop in Hunts Add.	
"	See record	
"	"	
"	Prop in Hunts Add.	
Warranty Deed	L 19 & S 1/2 L 18 B 4 W Elvira.	
"	L 7 B 7 Union Add.	
"	L 6.3.64 B 7 Ironon	
"	See record	
"	L 11.12 B 25 L C Browns 2nd Add.	
"	L 17 B 38 Hunts Add.	
"	See record.	
"	Part L 5.6. B 188 Clements Add.	
"	L 11 to 18 B 88 Porters Add.	
"	L 2 to 5 B 6 Elvira.	
"	L 10.11 B 1 Central Capitol Hill sub.	
"	L 30 B 72 Q & E Add.	
"	L 5 B 14 Hunts Add.	
"	L 13 B 189 Clements Add.	
"	L 1.12 to 16 Smalleys sub.	
"	See record	

GENERAL INDEX, "GRANTEE."

Where Recorded.		GRANTEE.	GRANTOR.	Date of Instrument.			Date of Reception.		
Book.	Page.			Month.	Day.	Year.	Month.	Day.	Year.
170	609	Haskell Juliette	Whitsett Emma C.	July	5	1882	July	11	1882
	614	Hawley John	Kelley Frank C.	"	10	"	"	12	"
	625	Heilker Simon H.	Hart Martha L.	"	12	"	"	"	"
175	134	Howard James L.	Parvish Frank E.	"	1	"	"	3	"
	139	Harper Margaret S.	Patter Eliza J.	"	3	"	"	6	"
	148	Heer Mary E.	Jones Jeremiah B.	"	13	"	"	13	"
	150	"	Compartine Charlotte.	"	14	"	"	14	"
	166	Hallack Erastus F.	Webster Charles	"	21	"	"	21	"
	168	" Charles	Story Isaac.	"	24	"	"	24	"
173	116	Hawkins Thomas H.	Gurry Edward S.	June	30	"	"	1	"
	136	Higgins Latham L.	Schunnen Adolph	Aug	17	1881	"	7	"
	148	Hickey William R.	Berkey John M.	July	10	1882	"	10	"
	160	Hague Lewis	Todd William D.	"	12	"	"	12	"
	163	Hatch Amanda	Sprague Maria R.	"	"	"	"	13	"
	164	Heller Henry F.	Fisk Archie C.	June	20	"	"	"	"
	165	"	Hallcup Jno C.	"	"	"	"	"	"
	177	Hunter Wesley A.	Emmerine John.	July	15	"	"	15	"
	188	Harnden Hattie E.	Spangler Michael	"	18	"	"	18	"
	207	Heer Leopold.	Gregory Rinton	"	1	"	"	21	"
	214	Hulitt William E.	Hanna John R.	"	22	"	"	24	"
	214	" Lila	"	"	"	"	"	"	"
182	56	Habel Celina	Hogan Frank et al	"	1	"	"	1	"
	62	Horner Tillie B.	Joy Solomon J.	June	30	"	"	1	"
	67	Hallack Charles	Story Isaac.	July	5	"	"	5	"
	78	Higgins L. L.	Woodhouse Mrs Mary Ann	"	7	"	"	8	"
	112	Humphrey J. F. Cook	Wilbur Abby C.	"	11	"	"	13	"
	123	Hutchins Samuel A.	Myers Zephaniah	"	14	"	"	15	"
	124	Hart Mary C.	Hearty William B.	"	15	"	"	"	"
	128	Howard James L.	Rotchford Mrs Josephine	"	17	"	"	17	"
	136	Hallack Charles	Hutch Thomas	"	"	"	"	18	"
	146	Hill Warren F.	Rhodes Lottie A.	"	22	"	"	24	"
	148	Holzman S. L.	Meskuw Mary	"	24	"	"	"	"
	150	Harper Margaret S.	Rondon Charles	"	25	"	"	25	"
	178	Hilton Manethi	Kelley Edward S.	"	24	"	"	31	"
174	98	Heer Theodore W.	Cook David J.	Mar	13	1878	"	1	"
	129	Heiser Conrad R.	Harman Lou G.	"	"	1882	"	10	"
	130	Hunt Michael	"	May	25	"	"	"	"
	133	Hickey Nora.	Hickey William R.	July	8	"	"	"	"
	135	Hammer Safford R.	Wheeler Charles	"	10	"	"	"	"
	139	Hooper Zachariah	Harman.	May	23	"	"	11	"
	156	Hangs James	Denver Circle R & Co.	June	26	"	"	18	"

ARAPAHOE COUNTY.

Nature of Instrument.	DESCRIPTION.	REMARKS.
Warranty Deed.	See record.	
"	L14. 15 B10 Elyria.	
Special "	L37.38 B 299 Clements add.	
Trust Deed.	L19 B 15 Garden add Ex near 6 ft.	Released B213 P493
"	L14 B80 C & E add.	" " 743 " 349
"	See record	" " 283 " 465
"	L10 B 5 H & R add.	Released B213 P463
"	L37.38.39 B1 Ruckthofens add to Lake Archer sub	" " 513 - 340
"	L10 B 158	E.D.
Release Deed.	L16 to 20 B105 Capitol Hill sub 2nd filing	
"	See record.	
"	L17.18 B 148 Stiles add.	
"	L1.2 B 16 Park Ave add.	
"	L8 B 32 C & E add.	
"	Part L 5.6. B 5 Edmwood add.	
"	" L 7.8. "	
"	L10.11.12 B191 Clements add.	
"	See record	
"	Centre 1/3 L 3 B 1	W.D.
"	L3.4. B 6 Edmwood add	
"	"	
Trust Deed.	L6.3.64 B 7 Ironton.	1853 345
"	See record	Released B183 P634
"	L10 B 158	E.D. " " 283 " 341
"	L16 B 3 Hunts add.	Released B213 P580
"	See record.	2268-547
"	"	1943. 243.
"	"	
"	L10 B 17 Downings add.	Released B268 P59
"	L28.29 B 14 H Witters add.	Released B183 P433
"	L23.24 B9 Edmwood add.	" " 903, 362.
"	L35.36 B 43 Evans add.	" B423. P.346.
"	See record.	Released B173 P494
"	"	" " 183 " 239
"	L17 to 20 B146	E.D. Released B223 P121
"	L1 B 25 Patter Highlands.	" " 743 " 245
Sheriffs Deed.	L5 to 8 B128	E.D.
Warranty Deed.	Plat 10 B 22 Harman's sub.	
"	" 5.6. B 19	
Decree.	L17.18 B 148 Stiles add.	
Deed.	See record.	
Warranty Deed.	Plat 1 B 4 Harman's sub.	
"	L9 to 12 B4 Lincoln sub	

GENERAL INDEX, "GRANTEE."

Where Recorded.		GRANTEE.	GRANTOR.	Date of Instrument.			Date of Reception.		
Book.	Page.			Month.	Day.	Year.	Month.	Day.	Year.
174	164	Hawkins Thomas H.	Scott William H. et al.	May	16	1882	July	27	1882
	170	Harbison Charles E.	Harman Lou G.	July	25	"	"	25	"
	173	Hill William A.	Brighton Lawrence	"	6	"	"	"	"
	174	Hoover James.	Harman Lou G.	"	7	"	"	26	"
	179	Harts Minnie	"	"	26	"	"	27	"
	179	" G L	"	May	25	"	"	"	"
	180	Hamlyn E.	"	"	23	"	"	28	"
178	2	Hawkins Thomas H.	Smith John W.	July	12	"	"	13	"
	20	Harms Maggie	Joy Solomon J.	"	15	"	"	17	"
	20	" Charlie	"	"	"	"	"	"	"
	26	Hill Herman H.	Fotheringham David B.	June	20	"	"	"	"
	59	Hall Sarah S.	McLene Jeremiah et al.	"	5	"	"	21	"
	66	Hart Lizzie A.	Hart Charles W.	July	21	"	"	"	"
	69	Headley John A Jr.	Boyles Robert S. et al.	"	20	"	"	"	"
	69	" James P.	"	"	"	"	"	"	"
	92	Heister John P.	James Robert	"	24	"	"	25	"
	93	Hsie Montague S.	Strong Cyrus	"	"	"	"	"	"
	111	Harte William H.	McClain Oliver S.	"	26	"	"	27	"
	123	Hunt Walter P.	Dunbar Thomas et al.	"	"	"	"	"	"
	125	Hardy Willoughby	Early Addie E. et al.	"	"	"	"	28	"
	136	Henry William C.	McLene Jeremiah.	June	21	"	"	29	"
	143	Hall Banks B.	Morton Annie F.	July	5	"	"	31	"
44	623	Hallack E F.	Phillips West	Aug	16	"	Aug	16	"
	626	Henderson & Gauthier	Sans Souci Park Co.	"	21	"	"	21	"
137	581	Harris Emily D.	Woodellon Theo H.	"	15	"	"	15	"
	593	Higgins Michael	Ebert Mary J. et al.	"	12	"	"	21	"
158	603	Hannegan Hugh	Whitford Mary admr.	July	1	"	"	8	"
	607	Heister John P.	James Robert	Aug	4	"	"	"	"
	610	Hooker Thomas	Schayer H.	"	9	"	"	9	"
	620	Holmes Mary E.	McKinney Alex C. et al.	"	11	"	"	15	"
159	639	Holmes John W.	Brown Henry C.	June	15	"	"	5	"
	160	Holmes Joseph.	Denver Land & Imp Co.	Aug	22	"	"	25	"
	172	Holland J J.	Fitz Gerald Paul H.	July	21	"	"	26	"
173	272	Hampton Allen T.	Davis Charles R.	Aug	7	"	"	7	"
	277	Handyside Edward	Higgins L L.	"	8	"	"	9	"
	283	Haskell Otis L.	Sleeth E B.	Apr	28	"	"	10	"
	288	Hill Herman H.	Bourne John	Aug	11	"	"	11	"
	293	Hawkins Thomas H.	Smith Charles H.	"	12	"	"	12	"
	307	Hart Matthew	Daley John L.	"	16	"	"	16	"
	317	Hecker John	Sprague W G.	"	18	"	"	18	"
	323	Haney Daniel G.	Smith Charles H.	"	17	"	"	"	"

ARAPAHOE COUNTY.

Nature of Instrument.	DESCRIPTION.	REMARKS.
Warranty Deed	See record.	
"	Plat 10 B 13 Harman's sub.	
"	See record.	
"	Plat 8 B 38 Harman's sub.	
"	" 7 B 3	
"	" 3 B 29	
"	" 4 B 27	
"	Prop in Brown Smith & Porters Add.	
"	P 8 B 15 Hunts Add.	
"	"	
"	P 12 B 49 C & E Add.	
"	P 31.32 B 3 Central Capitol Hill sub.	
"	P 7 B 94	E.D.
"	See record.	
"	"	
"	P 7.8 B 133	E.D.
"	Prop in Valverde.	
"	P 11 B 39 Hunts Add.	
"	P 17 to 20 B 3 Swansea	
"	P 1.2 B 12 Hartman's Add.	
"	Prop in Central Capitol Hill sub.	
"	P 20 B 2 Ficks Add.	
Mech Lien.	P 1.2 B 17 Downings Add.	
"	Pots in Comerays So Broadway sub.	
Release Deed.	P 15.16 B 44 Evans Add.	
Release mort.	P 8.9 B 5 C & E Add.	
Lease.	P 22 B 7 Sumners Add.	
Proc of Atty.	P 25 to 30 B 35 Byers sub.	
Trans of Jud.	See record.	
Deed of Adoption	"	
2d Deed.	P 11 B 25 H. C. Browns 2nd Add.	
Warranty Deed	P 25 to 28 B 1 W. Elyria	
Trans of Jud.	See record.	
Release Deed	P 21. B 33 C & E Add.	
"	P 7 B 14 Hunts Add.	
"	P 14.15.16 B 141	E.D.
"	P 12 B 49 C & E Add.	
"	P 11.12 B 36 Brown S & P Add.	
"	P 11.12 B 14 Lake Archer sub.	
"	E 1/2 L 1.2. B 16 Kasserman's Add.	
"	P 19.20 B 7 Smith's Add.	

GENERAL INDEX, "GRANTEE."

Where Recorded.		GRANTEE.	GRANTOR.	Date of Instrument.			Date of Reception.		
Book.	Page.			Month.	Day.	Year.	Month.	Day.	Year.
173	345	Hickish Joseph	Steele Henry D.	Aug	23	1882	Aug	23	1882
	346	Henshall James	Spangler Michael	"	"	"	"	"	"
	347	"	Nichols James H.	"	"	"	"	"	"
	359	Hart Charles A	Otis Oran G	"	24	"	"	25	"
	365	Hawkins Thomas H	Smith Chas H.	"	26	"	"	26	"
174	206	Hunt A Cameron	Clark John M.	"	2	"	"	8	"
	214	Hannegan Daniel	Est of.	July	15	1880	"	10	"
	237	Habert Celina	Wood Levi et al.	"	22	1882	"	16	"
	264	Hunt Alex C.	Palmer Wm J.	Aug	21	"	"	29	"
175	185	Hayes Thomas	Fishburne Wm H.	"	7	"	"	7	"
	196	Hanna John R	Foody Martin P.	"	14	"	"	14	"
	204	Hamilton J	Chichester Harriet A.	"	15	"	"	18	"
	218	Hanus Johanna B	Hayward Aaron	"	23	"	"	24	"
	226	Harper Margaret S.	Leavick Sigismund	"	26	"	"	26	"
179	8	Hunt Alex C	Twitch Geo	"	9	"	"	12	"
	9	"	Hunt Albert C.	"	"	"	"	"	"
	32	Hastings Jeannette.	Barth William et al.	"	28	"	"	30	"
182	187	Herr Emma M.	Simon Eugene.	"	2	"	"	2	"
	192	Hake George	Jones George A	"	5	"	"	5	"
	212	Herr Edwin M	Bracken Charlotte	"	10	"	"	11	"
	215	Higgins L L	Jehnke Henry	"	12	"	"	12	"
	249	Huntington Emily L	Huntington Gilbert C	July	7	"	"	19	"
	253	Huston Anna L B	Glass John H	Aug	21	"	"	21	"
	272	Higgins L L	Farnsworth JH.	"	9	"	"	25	"
	274	Hughes P J	Hart Mary S	July	25	"	"	"	"
	277	Hart Mary C.	Hart Lizzie A	Aug	24	"	"	26	"
178	155	Hull Ida	Marlow William A	July	29	"	"	1	"
	165	Huisler John P	James Robert	Aug	2	"	"	2	"
	174	Haymes L J.	Chatfield S. W.	"	"	"	"	3	"
	186	Huston Annie L B	Cain Lizabeth	"	4	"	"	4	"
	206	Hovey Charles B.	Kountze Charles B	"	2	"	"	7	"
	207	Heitz George	Conklin Ida A	July	10	"	"	"	"
	211	Hughes Richard	Hampton Allen J	Aug	7	"	"	"	"
	213	Hurst Mrs Ida M.	Barnum Phineas J	July	31	"	"	8	"
	216	Hampton Allen J	Kennia Thomas	Aug	8	"	"	"	"
	258	Harvey William	Hallack Ernest F	Apr	29	1882	"	10	"
	250	Hitchings Horace B	Schlicker Anne E	July	27	"	"	12	"
	271	Hamer S R.	Darrow Leo T	Aug	15	"	"	16	"
	273	Heinze Maggie	Heinze William	"	14	"	"	"	"
	292	Hecker John	Brownson John M.	"	17	"	"	18	"
	293	"	Dessley Phineas M.	"	"	"	"	"	"

ARAPAHOE COUNTY.

Nature of Instrument.	DESCRIPTION.	REMARKS.
Release Deed.	L 12 B 33	W.D.
"	L 1 to 4 B 11 Elmwood add	
"	L 9 to 14 " "	
"	L 7 B 94	E.D.
"	L 1 to 7 B 87 Brown S & P add.	
2 C Deed.	See record	
Copy of Will	"	
Warranty Deed.	L 39.40 B 34 Park Ave add.	
2 C Deed	Prop in Hunts add.	
Trust Deed.	L 5 B 117 Shaffenburgs add.	Released B. 333 P. 422
"	See record	Released B 258 P. 638.
"	L 11.12 B 194	E.D.
"	See record	
"	L 24 B 217 Clements add.	
2 C Deed	Prop in Hunts add	
"	"	
"	L 27.28 B 148 Stiles add.	
Trust Deed.	Prop in Sec 2 T 5 S R 67 W	Released B 183 P 162
"	L 19.20 B 217 Clements add.	" 283 14.
"	L 8.9.10 B 4 Lake Archer sub Ex near 16 ft	
"	L 10 B 8	W.D. Released B 893 p 528
"	Part L 15.16.17 B 60 Evans add.	Released B. 323 P. 52.
"	L 31.32 B 1 H C Browns add.	
"	L 23 B 53	E.D. Released B 203 P 638
"	See record.	Released B 153 P 558
"	L 7 B 94	E.D.
Warranty Deed	Prop in Burlington	
"	" Byers sub.	
"	L 7 B 45 Evans add.	
"	SW 1/4 of SW 1/4 Sec 28 T 4 S R 68 W	
"	L 3.4 B 2 Kountze add.	
"	L 24 25 B 7 Elyria	
"	L 21 B 33 C & E add.	
"	L 23 B 112 O J Barnums sub.	
"	L 13 to 16 B 76 C & E add.	
"	L 7.8 B 82 J W Smiths add.	
"	L 30 & 1/2 29 B 3 C & E add.	
"	See record	
"	L 37 B 27 Hallacks sub.	
"	W 1/2 L 1.2 B 16 Kassermands add.	
"	B 14 N Highland.	

GENERAL INDEX, "GRANTEE."

Where Recorded. Book. Page.	GRANTEE.	GRANTOR.	Date of Instrument.			Date of Reception.		
			Month.	Day.	Year.	Month.	Day.	Year.
178 300	Howard Mason W	Megrue Mark N	Aug	18	1882	Aug	18	1882
301	"	Holyoke Joseph M.	Jan	14	"	"	"	"
305	Hopkins John T	McIntyre Marian W	Aug	7	"	"	19	"
320	Houston Anna L B	Glass John H.	"	21	"	"	21	"
339	Highland Park Co	O'Donnell Michael	July	10	"	"	23	"
340	Hayward Aaron	Ghost William C.	Aug	23	"	"	24	"
342	Holmes Hannah E	Andis Mary Estal	"	17	"	"	"	"
358	Hamman James A	Hamman Annie	"	24	"	"	26	"
363	Howell William	Fletcher Donald et al	"	26	"	"	"	"
366	Haulon George	Boyer John N	"	"	"	"	28	"
366	" William	"	"	"	"	"	"	"
390	Heinze Margaret	Sargent Geo G	"	30	"	"	30	"
394	Hawkins Thomas H.	Scott William H et al	"	25	"	"	31	"
44 631	Hickey Michael	Holz Catherine	Sep	8	"	Sep	11	"
631	"	" John	"	17	"	"	13	"
137 626	Hawkins Thomas H.	McMann Robert H	"	20	"	"	20	"
627	"	"	"	"	"	"	21	"
631	Hitchings Horace B	Evans George A	Sep	21	1882	"	22	"
638	Howard Mason W.	Megrue Mark N	"	22	"	"	23	"
160 133	Heitze Geo	Denver Land & Imp Co	"	13	"	"	13	"
548	Hunt Augusta L	Snyder Stephen C.	"	6	"	"	8	"
172 26	Hall O G & J W	Franklin Conrad	"	2	"	"	2	"
38	Hardy Solomon B	"	"	13	"	"	13	"
46	Hodge Anna C.	Hodge William W	"	4	"	"	18	"
61	Hughes P T	Barr D A	"	22	"	"	25	"
173 402	Haskell Otis L.	Von Richthofen Walter B	"	6	"	"	6	"
412	Hamilton William	Brown James H	"	8	"	"	8	"
430	Hammer A. K. & Ravena P	Davidson John M.	"	11	"	"	12	"
431	Hammer Safford R	Phelps Alfred C.	"	"	"	"	"	"
453	Holland James M	Berger William B	Dec	18	1878	"	15	"
463	Hawkins Thomas H.	Smith Charles H.	Sep	16	1882	"	18	"
464	Hodge William W	Dillon Henry C.	"	18	"	"	"	"
489	Hoffer Katharine & Daniel	Lyles & Clinton	Dec	8	1881	"	23	"
499	Hall Frank	King Francis S	Sep	23	1882	"	"	"
502	Hausey William C.	Herr Theodore W	"	25	"	"	25	"
524	Holmes Sarah J. Annen S	Breworth Joab O	"	27	"	"	28	"
174 270	Hawkins Thomas H.	Scott Maurice A et al	Aug	15	"	"	1	"
271	"	" Florence	"	"	"	"	1	"
273	Heister John P Trustee	D & N O R R Co	Sep	2	"	"	2	"
299	Hitchcock Mary A	Morgan Samuel B	Aug	29	"	"	20	"
325	Hoyt Samuel M	U. S.	Feb	15	1873	"	25	"

ARAPAHOE COUNTY.

Nature of Instrument.	DESCRIPTION.	REMARKS.
Warranty Deed	1/2 L 1 B 71	W.S.
"	"	"
"	See record.	
"	"	
"	L 27 B 13 Central pub.	
"	See record	
"	L 12 B 3 Whitsett's add.	
"	L 13.14 B 8 Union add.	
"	L 1 to 7 B 87 Brown S & P add.	
"	L 16.17 B 18 Downing add	
"	"	
"	L 37 B 27 Hallacks sub.	
"	See record	
Mech Lien	L 14 B 189 Clements add.	
"	"	
Release Deed	B 131 To Dir of Capitol Hill	
"	Prop in " "	
Lis Pendens.	Part L 8 B 9	W.S.
Mortgage	1/2 L 1 B 71	" Release B 97. 98
Warranty Deed.	L 40.41 B 11 Elysia	
"	L 6 B 7 Union add.	
Off of Levy	L 13 to 16 B 8 H Witters add.	
Declaration of Trust	L 12 to 15 B 4 San Rafael add.	
Proc of atty	See record.	
Assignment	Lease on L 32 B 51	E.D.
Release Deed	L 2 to 6 B 4 Pomeroye to Broadway sub.	
"	L 27.28 B 263 Clements add.	
"	L 11 & E 1/2 12 B 151 Stiles & Adams add.	
"	See record.	
"	L 20.21.22 B 153 Stiles add.	
"	L 13 B 91 Brown S & P add.	
"	L 7.8 B 178 Clements add.	
"	L 5.6 B 59 Cr E add.	
"	L 11 & W 1/2 10 B 144	E.D.
"	L 13 B 1 Fords add.	
"	See record.	
L. C. Deed	"	
"	"	
"	"	
Sp. Warranty Deed	L 1.2 B 81. L 7.8 B 13	E.D.
Patent.	NW 1/4 Sec 28 T 3 R 65-W.	

GENERAL INDEX, "GRANTEE,"

ARAPAHOE COUNTY.

Where Recorded.		GRANTEE.	GRANTOR.	Date of Instrument.			Date of Reception.			Nature of Instrument.	DESCRIPTION.	REMARKS.
Book.	Page.			Month.	Day.	Year.	Month.	Day.	Year.			
179	36	Houston Mary	Tallant William	Apr	8	1882	Sep	2	1882	2 Deed.	L4 B13 Hardmans Add.	
	45	Highland Park Co.	Ahern William	Sep	6	"		11	"	"	L3 B15 Central sub.	
	52	Houghton Thomas A	Stevens Levi	"	14	"	"	14	"	"	See record	
	59	Hatch Laura E	Tittle David	"	19	"	"	20	"	"	L32 B249 Clements Add.	
	63	Haughes P T	Gautier Francis R	"	22	"	"	25	"	"	1/2 L32 B51	E.D.
175	232	Hunt Jacob	Carden Charles H	Aug	31	"	"	1	"	Trust Deed	L10.9. B9. Elmwood Add.	Released B403 P26
	233	Hutchins Samuel A.	Koltz John	Sep	1	"	"	1	"	"	L13 B189 Clements Add.	Released B714 P391
	243	Hannah Helen M	Wildt E Frederick	"	1	"	"	5	"	"	L1 to 15 B15 Bergers Add.	" " 723, 1463.
	252	Heerr Thos W & Co.	Orater Joseph H	"	13	"	"	14	"	"	L14.15 B3 Schminers Add.	
	262	Hallack & Howard	Parnell Thomas O	"	14	"	"	20	"	"	L17.18 B165	E.D.
	269	Halt William	Bennett Alexander	"	22	"	"	23	"	"	L27 B40 C & E Add.	Released B213 P592
178	438	Hart Charles N	Reer Edward A	"	5	"	"	5	"	Warranty Deed.	L33 B37 Valverde	
	439	Hall Lester E	Lamar Francis H	"	"	"	"	"	"	"	L3 B9 Summers 1st Add.	
	451	House Jonathan	Heff Euphemia Wetal	"	4	"	"	7	"	"	L6 B11 Summers 2nd Add.	
	476	Harrington Hannah P	McElroy George W	"	7	"	"	11	"	Special "	L27.28 B16 Downings Add N.S.	
	479	Higgins Anna E	Hamer Rowena P	"	11	"	"	"	"	"	See record.	
	481	Hardy Solomon B	DuBois Jr Henry A	"	1	"	"	12	"	"	L12. to 15 B4 San Rafael Add.	
	482	Holzman Theresa.	Von Richtofen Jane	"	11	"	"	"	"	"	L8 B14 Lake Archer sub Ex near 8 ft.	
	494	Hovellbut Janette O	Thompson Clarence A	"	13	"	"	13	"	"	B8 Grandview	
	503	Harrington F E.	McIntyre Marian W	"	"	"	"	14	"	"	L25 to 29 B19 1st Add to E Swanson	
	511	Koltz Catharine	Mitchell David	"	14	"	"	"	"	"	L13 B189 Clements Add.	
	542	Hardy Manly	French Willis	"	16	"	"	18	"	"	Prop in H C Browns Add.	
	558	Howell William	Fletcher Donald.	"	20	"	"	20	"	"	B131 So Div of Capitol Hall	
	563	Harrman Lou G	Fellows Julia.	"	"	"	"	21	"	"	L29.30 B32 H C Browns Add.	
	586	Howce Jesse.	Russell Att.	Aug	28	"	"	22	"	"	L1 to 10 B13 1st Add to E Swanson	
	588	Henry Charles.	Price Helen W	Sep	22	"	"	22	"	"	L34 B249 Clements Add.	
	631	Hartman Alonzo	Greene Frank L	"	28	"	"	28	"	"	See record.	
180	14	Hale Frank W.	Whitridge Marcella	"	30	"	"	30	"	"	L7 & 1/2 B31 H C Browns Add.	
	18	Harrman Lou G	Failing Wesley M	"	"	"	"	"	"	"	L27.28 B32 H C Browns Add.	
182	300	Higgins LW	Snyder Chas T	"	4	"	"	5	"	Trust Deed	E 1/2 L13 to 20 B1 Snyders sub	Released B214 P149
	308	Hutchins Samuel A	McCormick Sarah A	"	7	"	"	7	"	"	L8.9. B6 Kountze Add.	1673-65
184	13	Heavis Emily D.	Savageau Jacob	"	"	"	"	13	"	"	L15.16 B44 Evans Add.	
	14	Hamer Rowena P.	Higgins Anna E.	"	11	"	"	"	"	"	L11 & part 12 B151 part in Stiles & Adams Add.	Released B218 P63
	28	Hallack & Howard	Gardner Perry	"	6	"	"	15	"	"	L27 B159	E.D. " " 258 " 15
	29	Hake George	Deuellem Samuel	"	15	"	"	16	"	"	See record.	" " 283 " 200
	34	Hommel Frank A	Broock Charles	"	16	"	"	"	"	"	L41.42. B24 Arlington Hts Add.	Released B215 P33
	49	Hamer SR	Allen Nettie H	"	1	"	"	20	"	"	L30 B72 C & E Add.	" " 213 " 163
	52	Herrmann Augustus C	Bates Andrew	"	21	"	"	21	"	"	L1 to 4 B17 Schminers Add.	" " 233 " 512
	55	Heerr Mary E	Thompson Mm	"	"	"	"	"	"	"	L25 B24 Riverside Add.	Released B213 P107
	56	Hallack Ernest F	Ott Jacob	"	19	"	"	22	"	"	L7 B50 C & E Add.	Part Released B213 P541 " " 233 " 165
	64	Hill Warren F	Rhodes Lottie A	"	22	"	"	23	"	"	L35.36 B43 Evans Add.	Released B153 P375

GENERAL INDEX, "GRANTEE,"

ARAPAHOE COUNTY.

Nature of Instrument.	DESCRIPTION.	REMARKS.
Trust Deed.	L ¹⁵ B ¹⁴ Lake Archer sub.	Helena B. B. B.
"	L ⁸⁻⁹ B ²¹⁷ part in Stiles & Clements add.	" " 293, 298
"	L ²³⁻²⁴ B ³⁸ The Hunter add.	

GENERAL INDEX, "GRANTEE,"

ARAPAHOE COUNTY.

[illegible]

GENERAL INDEX, "GRANTEE."

ARAPAHOE COUNTY.

[illegible]

GENERAL INDEX, "GRANTEE,"

Where Recorded.		GRANTEE.	GRANTOR.	Date of Instrument.			Date of Reception.		
Book.	Page.			Month.	Day.	Year.	Month.	Day.	Year.

Nature of Instrument.	DESCRIPTION.	REMARKS.
-----------------------	--------------	----------

Nature of Instrument.	DESCRIPTION.	REMARKS.
-----------------------	--------------	----------

GENERAL INDEX, "GRANTEE."

ARAPAHOE COUNTY.

Where Recorded. Book. Page.	GRANTEE.	GRANTOR.	Date of Instrument.			Date of Reception.			Nature of Instrument.	DESCRIPTION.	REMARKS.
			Month.	Day.	Year.	Month.	Day.	Year.			
150 247	Lugusoll Harry J.	Dailey John L	Jan	20	1882	Jan	21	1882	Warranty Deed	L11.12 B11 Broadway Terrace	
153 1142	Isler John D.	Stearns John D.	"	23	"	"	23	"	Release Deed	See Record	
158 102	Isberg John	Schmidt Aug 3 et al	"	5	"	"	5	"	Indemnity of Judgt.	"	
161 189	Ives James R	Ellsworth Lewis C	"	20	"	"	30	"	Warranty Deed	L7 to 10 B 64 to 66 E Add	
165 6	Sliff Elizabeth S. Guardian	Swift Walter J	"	27	"	"	27	"	Trust Deed	L15.16 B7 Hunter Add	Released B183 B69
166 249	" " "	Estes Albert H	"	5	"	"	4	"	"	See Record	
167 58	" " "	Parker Elaina M	"	23	"	"	23	"	"	L5.6. B61 C ^m E Add	
72	" " "	Long Cora P.	"	24	"	"	25	"	"	L1. v. Ryr H. C. Browns Add	Released B214 P. 615
153 506	Inman Joseph	Alfred C. Phelps	Feb	1	"	Feb	1	"	Release Deed.	L21.22 B35 H. C. Browns Add.	
506	Inman. Mary A.	"	"	"	"	"	"	"	"	"	
527	Ives James R	Blake J. A.	Jan	28	"	"	4	"	"	1/2 L1.4 B27 H. Winters Add.	
165 20	Sliff Elizabeth S	Brooks Belle D.	Feb	2	"	"	2	"	Trust Deed.	See record.	
38	"	Powers Mary Jane.	"	"	"	"	8	"	"	L2 B13 H. Winters Add.	
52	" Guardian	Kohlman John.	"	10	"	"	11	"	"	L14.15 B2 McCulloughs Add. B17.18 Ashleys Add.	Released B273 P482
54	"	Morris Elizabeth F	"	9	"	"	13	"	"	L23.24 B32 H. Browns Add.	
137 374	Inman James.	Machen Daniel et al	Mar	2	"	Mar	3	"	"	FD L9 B71	ED. Released B233 P319
163 104	"	Marsh Lucius P.	"	10	"	"	10	"	Release Deed.	L10 B176	"
164 308	Isaacson Ann.	Hartman Dow G.	"	4	"	"	6	"	Warranty Deed.	Plot 9 B4 Hartmans Sub.	
168 465	" William	Quist Mils	"	14	"	"	18	"	"	" 8 B4 "	
562	Isler John	Knecht Merner	June	29	1881	"	24	"	"	L20 B9 Elyria.	
176 146	Isaacs Herman.	Jabelman Minna	Mar	16	1882	"	17	"	Trust Deed	L13 to 16 B22 Arlington H. Add. L4 B242 W.D.	Released B213 P. 603.
159 416	Ives James R.	Wadsworth Harrison L	Apr	10	"	Apr	10	"	2 C Deed.	See record.	
163 385	Ingals Frances E	Cobb Charles D.	"	20	"	"	20	"	Release Deed.	L20.21.22. B107	ED.
440	Isler Guiseppe	Phelps Alfred C.	"	29	"	"	29	"	"	See record.	
169 622	Ives Agnes.	Brown Henry C.	Mar	6	"	May	12	"	Spec Warranty Deed.	N 1/2 L23 L24 B298 Clements Add.	
175 38	Sliff Elizabeth S.	Anderson Mary H.	May	23	"	"	23	"	Trust Deed.	L13.14 B7 Hunters Add.	
177 150	"	Hattenbach Michael	"	8	"	"	9	"	"	L27.28 B123 Stiles Add.	
170 318	Irving Sarah J	Jackson Rachel M.	June	9	"	June	9	"	Warranty Deed.	L7.8 B251 Clements Add.	
175 104	Sliff Elizabeth S.	Fisk Archie C.	"	16	"	"	16	"	Trust Deed.	L35.36 B4 H. C. Browns Add.	
176	"	Stokes Thos T	"	27	"	"	28	"	"	See record.	
182 31	Isler Jacob	McKay Joseph S F	"	21	"	"	21	"	"	"	Released B233 P90
36	Sliff Elizabeth S.	Reynolds Alice G	"	23	"	"	23	"	"	L5.6. B44 Evans Add.	Released B233 P86
160 546	Isler Guiseppe	Snyder Stephen C.	July	25	"	July	26	"	Warranty Deed.	L3 B11 Union Add	
182 46	Isaacs Herman	Dove John.	"	6	"	"	7	"	Trust Deed.	L3 B186 Stiles Add.	Released B183 P92
77	"	Jabelman Minna	"	7	"	"	"	"	"	See record.	" " 213 " 603
151	Sliff Elizabeth S.	Clark Charles Jay	"	25	"	"	25	"	"	"	Part Rel B183 P92. Part Rel B183 P92. 490. B253 P429
173 296	Ives James R	Blake J. A.	Jan	28	"	Aug	12	"	Release Deed.	L3 B63 C & E Add.	
175 194	Sliff Elizabeth S.	Parker Edgar D.	Aug	12	"	"	"	"	Trust Deed.	L29 & S1/2 30 B16 Elmwood Add.	
193	"	"	"	"	"	"	"	"	"	L31 & N1/2 30 "	Released B313 P71
182 225	"	"	"	16	"	"	16	"	"	Prop in Winters 1 st Add.	Released B183 P133.
172 58	Irving Harvey	Duggan Sarah	Sep	23	"	Sep	23	"	Assignment	See record.	

GENERAL INDEX, "GRANTEE,"

ARAPAHOE COUNTY.

Nature of Instrument.	DESCRIPTION.	REMARKS.
Release Deed	L 11.12 B 128	E D.
Trust Deed	L 17.18 B 58 C & E Add.	Released B 258 P 204.
"	B 29 Withers 1 st add.	Released B 183 P 131
"	B 8 Grand View	
"	Prop in E D.	Released B 213 P 576. B 903 P 579

GENERAL INDEX, "GRANTEE."

ARAPAHOE COUNTY.

[illegible]

GENERAL INDEX, "GRANTEE,"

ARAPAHOE COUNTY.

Where Recorded.		GRANTEE.	GRANTOR.	Date of Instrument.			Date of Reception.			Nature of Instrument.	DESCRIPTION.	REMARKS.
Book.	Page.			Month.	Day.	Year.	Month.	Day.	Year.			
131	149	Johnson Edward L	Security Treasurer	Oct	1	1881	Jan	16	1882	Treasurers Deed	L26 to 38 B7 L26 to 38 B8 H ^m R Add	
	150	"	"	"	"	"	"	"	"	"	L26 to 38 B8 H ^m R Add	
	151	"	"	"	"	"	"	"	"	"	L54 to 61 B8 " "	
	152	"	"	"	"	"	"	"	"	"	L52.53 B8 " "	
	153	"	"	"	"	"	"	"	"	"	L26 to 38 B7 " "	
150	1	Jenkins Evan J	Cook M ^m T	Nov	25	"	"	11	"	Special Warranty Deed	L16 to 19 B16 Dunning's H ^m L Add	
	44	Johnson Acton E.	Hampden Allen J	Jan	3	1882	"	9	"	Warranty Deed	L11.12. B38 H ^m R Add	
	78	Jensen Frederick	Union Lodge No 1 I.O.O.F.	"	9	"	"	"	"	"	L6 B10 Union Add	
	85	Johnson Marion A	Peck Helen M	Nov	30	1881	"	10	"	"	L4 B43 Evans Add	
	86	Jefferson William J.	Moore Elizabeth	Jan	9	1882	"	"	"	"	See Record	
	205	Johnson Benjamin J	Sailey John L	"	17	"	"	18	"	"	L5 B12 Broadway Terrace	
	250	Jessup Alvin L	Price W ^m H.	"	6	"	"	21	"	"	See Record	
	258	Johnson Laddett R.	Evans Margt P.	Dec	23	1881	"	23	"	"	L1.2. B19 Park Ave Add	
	306	Jones Jacob C.	Sherritt Thomas	Jan	25	1882	"	26	"	"	See Record	
	319	Johnson Didrik	Ketchikis Melissa	Dec	28	1881	"	"	"	"	L19 B38 H ^m R Add	
	320	Johnson Charles W.	Tenorio Agnes C.	Jan	17	1882	"	"	"	"	L21 to 26 Inc L27 B10 Park Ave Add	
	349	Jessup John L ^m Frank	Epley Annemina E et al	"	20	"	"	28	"	"	See Record	
	354	Jessup Alvin L	Price W ^m H.	"	6	"	"	"	"	"	Block 34 Swanna	
	362	Johnson Andrew C	Haaver Edward M	"	28	"	"	30	"	"	See Record	
	369	Johnson Charles C	Gordon Lucille W.	"	"	"	"	"	"	"	L19 B20 H ^m E Add	
153	369	Johnson Marion A	Cobb Chas D	"	7	"	"	9	"	Release Deed	L5.6.7 Block "B" To Subdiv Evans Add	
	377	Johnson John P.	McCullough George J.	"	11	"	"	11	"	"	L11.12. B79 H ^m E Add	
155	216	Jenkins W. J.	Mullen Arthur C.	"	24	"	"	24	"	Trust Deed	L3 B115 H ^m R Add	Released B183 P370.
158	99	James Robert	Pearce John P.	Dec	20	1881	"	11	"	Receipt	M ^m H ^m of SW 1/4 Sec 34 11.68 W.	
	118	Jacobs A ^m Co	Clifford Michael D.	Jan	11	1882	"	"	"	Levy	L21.22 B100 Partly Davis Partly H ^m C Add	
	119	James Robert L	"	"	"	"	"	12	"	Grant of Judgt	See Record	
	135	Jessup Frank John L	Epley A.E.	"	17	"	"	19	"	Agreement	"	
159	181	Johnson Egbert	Johnson Marion A	"	7	"	"	9	"	2d Deed	L5.6 Block "B" To Subdiv Evans Add	
	215	Johnson Edward L	Bennett Elijah J.	"	19	"	"	19	"	"	E ^m Dec 28 3.68 W.	
161	155	"	Coody James ^m M ^m M ^m	Dec	19	1881	"	16	"	Deed	See Record	
	171	Jones Albert B.	Grant Jay et al Trustees	"	28	"	"	21	"	2d Deed	E ^m of NE 1/4 Sec 19 3.68 W.	
166	237	Jarlin J Jay	Carter Geo F.	Jan	11	1882	"	5	"	Trust Deed	L11.12 B38 H ^m R Add	
	244	Jackson M B ^m Co	Chisum Stephen J.	"	6	"	"	7	"	"	Part L1.2.3 B8 Broadway Terrace	1370 579 Released B213 P27.
	299	Johnson Charles	Holzman Solomon L et al	"	19	"	"	10	"	"	L5 to 9 B41	H.D. Released B.268 P.96
167	57	Jenkins W. J.	Grant David J.	"	23	"	"	23	"	"	L3 B165	E.D. Released B233 P263.
44	587	Jones John M.	Maham John	Feb	2	"	Feb	2	"	Mech. Lien	B3 Highland	
150	444	James Robert	Feenax John P	"	4	"	"	4	"	Warranty Deed	W 1/2 NW 1/4 SW 1/4 Sec 34 T4 S R 68 W.	
	516	"	Knox James A.	"	10	"	"	10	"	"	L27.8 B133	E.D.
	517	Johnson Charles Q.	Cassell George F	"	6	"	"	"	"	"	L20 B20 Case & Elster Add.	
	609	Joslin J. Jay	Hunter Fannie L et al	"	"	"	"	17	"	"	L21 to 10 B35 Withers 1 st Add.	
	637	Johnson Charles W.	Swenson H George	"	16	"	"	18	"	"	L20 B72 O'F ^m Add.	

GENERAL INDEX, "GRANTEE."

ARAPAHOE COUNTY.

Where Recorded.		GRANTEE.	GRANTOR.	Date of Instrument.			Date of Reception.			Nature of Instrument.	DESCRIPTION.	REMARKS.
Book.	Page.			Month.	Day.	Year.	Month.	Day.	Year.			
158	568	Jessup Alvin L	Mudgett E. A.	-	-	-	Feb	10	1882	Release Deed.	L 1 to 13 B 52 1 st Add to Swansea.	
	584	Johnson William F	Hanna John R.	Feb	13	1882	"	14	"	"	L 20 B 21 Downings Add to	E.D.
	604	Judd Charles C.	Welch Charles C.	"	-	"	"	18	"	"	L 10 B 8 Summers Add.	
	604	Judd Mary A	"	"	-	"	"	"	"	"	"	
158	210	Jones James	Milw Alfred H.	Jan	1	"	"	17	"	Lease.	See record.	
165	18	James Robert	Perky John S	Feb	1	"	"	1	"	Trust Deed.	"	Released B 137 P 483.
	24	Jenkins Washington J	Brown Louise C.	"	1	"	"	3	"	"	L 13. 14 B 3 Parks Ave Add.	" " 213 " 159.
	48	Johnson Robert	Hamblin James M	"	10	"	"	10	"	"	L 9 B 35 Hunte Add.	
164	253	Johnson Anna Agnes	Agnes Anna E	"	"	"	"	17	"	2 C Deed.	L 28. 29 B 97	E.D.
	267	Johnson Edward L	Hoyt George E et al	Dec	29	1881	"	23	"	"	NW 1/4 Sec 30. SW 1/4 Sec 19. E 1/2 Sec 28 T 3 S R 68 W.	
	270	"	Robinson Wm D.	Feb	18	1882	"	24	"	"	"	
165	68	Jewett Catharine C.	Hickman Mary M.	"	7	"	"	16	"	Trust Deed.	L 26 B 47	E.D. Released B 253 P 236.
167	173	Jenkins H J	Benson Lorenzo	"	8	"	"	8	"	"	L 14. 16. 17 B 1 Titus Add.	Released B 183 P 219
	252	Johnson Robert	Lester James R.	"	16	"	"	17	"	"	L 24. 25 B 336 Clements Add.	Part " " 213 " 139
	285	Jenkins H J	Baker Doretta R	"	21	"	"	21	"	"	L 35. 36 B 8 Whiteitts Add.	Released B 183 P 413 B 253 P 154
	292	Johnson Robert	Scanlon Thomas	"	"	"	"	23	"	"	L 14 B 13 C & E Add.	" " 214 " 197
168	67	Johnson Andrew	Hotchkiss Melisa	"	4	"	"	24	"	Warranty Deed.	L 18 B 38 Hunte Add.	
	68	Johnson Thomas	"	"	"	"	"	"	"	"	L 5. 6 B 33	
	71	Joslin Mary E	Reese Edward A	"	20	"	"	"	"	"	L 11 B 250 Clements Add.	
	85	Jipson Webster C.	Pong Robert A.	"	22	"	"	"	"	"	L 5 to 8 B 8 Waddell & Machesons Sub.	
	96	Jerome Frank	Ricedorff Ezra et al	"	7	"	"	25	"	"	L 16. 17 B 8 Horb Add.	
	96	Jerome John L	"	"	"	"	"	"	"	"	"	
	149	Jones Robert A.	King Augusta J	"	10	"	"	28	"	"	L 16 B 23 Evans Add.	
158	234	Jacobs Freddie	Jenson Fred et al	"	17	"	Mar	2	"	Deed of Adoption	See record.	
	292	Jabelman Charles	Fisk Archie C.	Mar	27	"	"	28	"	Agreement	L 12 to 24 B 40 Valverde.	
159	320	Johnston Alice	Rose Francis	Sept	23	"	"	1	"	2 C Deed.	House & Barn on School Sec 16 T 5 S R 68 W.	
	348	Jacobson Annie W	Melborn James F	Nov	29	"	"	13	"	"	L 28. 29 B 137	E.D.
	361	Johnson Edward L	Newell Sharon C.	Mar	17	"	"	17	"	"	L 3 B 10	W.S.
	379	James Robert	Austin Percy.	"	27	"	"	27	"	"	L 7. 8 B 133 E.D. L 1 to 6. 13 to 42 B 45 Byers Sub.	
	380	Jerome John L	Binford E J	"	25	"	"	28	"	"	B. A Hightland.	
	380	Jerome Frank.	"	"	"	"	"	"	"	"	"	
160	58	Johnson Miss Emma	Denon Land & Imp Co.	"	9	"	"	15	"	Warranty Deed	L 6 to 9 B 5 Elyria.	
163	67	Juneman Chas H	Sprague Mira R	"	7	"	"	7	"	Release Deed.	L 19 20 B 4 C & E Add.	
	80	Johns Kate M.	Decker H. D.	"	"	"	"	"	"	"	L 29. 30 B 25 Henry C Browns 2 nd Add.	
	107	Jenson Mirna S	Cosper Job A	"	9	"	"	11	"	"	L 9 B 9 Kaseremans Add.	
	144	Jabelman Mirna	Horns Martin	"	16	"	"	17	"	"	L 13 to 16 B 22 Arlington Hts Add.	
	148	Jackson Charles A.	Hanna John R	"	17	"	"	"	"	"	L 53 B 24 Riverside Add.	
	173	Jones William R	Sprague Mira R	"	9	"	"	21	"	"	L 32 B 12 Mitters 1 st Add.	
	175	Jones James	Rubidge David	"	20	"	"	22	"	"	L 28. 29 Shackleton Place.	
	186	Jefferson William J	Reet John E	"	23	"	"	23	"	"	Part L 4 B 13 H Witters Add.	
	222	Jones Elizabeth	Parson A. L.	"	25	"	"	29	"	"	L 28 Shackleton Place.	

GENERAL INDEX, "GRANTEE,"

ARAPAHOE COUNTY.

Where Recorded.		GRANTEE.	GRANTOR.	Date of Instrument.			Date of Reception.			Nature of Instrument.	DESCRIPTION.	REMARKS.
Book.	Page.			Month.	Day.	Year.	Month.	Day.	Year.			
164	327	Johnson Albert	Harman Lou G	Mar	2	1882	Mar	7	1882	Warranty Deed.	Plat 2 B 57 Harman Sub.	
	340	Johns Kate M.	"	"	7	"	"	9	"	"	" 1. 2. B 11	
	470	Jones Thomas L	"	"	27	"	"	30	"	"	" 6 B 39	
168	174	Johnson Pairs	Leithe Herman E	Apr	12	1879	"	2	"	"	D 16. 17. B 40 Samuel C Browns Add.	
	176	Johnson M B.	Frick Archie C.	Feb	28	1882	"	"	"	"	D 29 B 9 Edmwood Add.	
	185	Johnson Andrew J	Cook William J	"	17	"	"	"	"	Special "	D 20 B 8 Downings Add to N S.	
	228	Jackson M C.	Peterson Augustus J	Mar	2	"	"	3	"	Warranty Deed	D 21 to 24 B 3 Snyders Sub.	
	228	Jackson C.	"	"	"	"	"	"	"	"	"	
	470	Jones James	Smith Elizabeth	"	15	"	"	18	"	"	B 4. 5 Lake View	
	483	Jessup Alvin L	Carid James K	"	20	"	"	20	"	"	D 14. 15. 16 B 80 C & E Add.	
	502	Johnson Maria	Mallory Dwight D.	"	"	"	"	21	"	"	D 5. 20. E 21 ft L 6019 B 31 Hagers Sub.	
	622	Jochim Jacob.	Zick Ludwig	"	28	"	"	28	"	"	See record	
	631	Johnson James.	Davis Daniel W	"	25	"	"	27	"	"	8/9 L 1. 2. B 18 Smiths Add.	
169	19	Johnston Eli	Chipley William A	Jan	28	"	"	30	"	"	D 8 B 8 Elyria	
176	80	Johnson Robert	Johnson Adns E	Mar	7	"	"	7	"	Trust Deed.	See record.	Released B 203 P 600
	106	Jensen Minna S	Marquis Margaret P	"	10	"	"	11	"	"	D 9 B 9 Kasserians Add	Released B 203 P 605
	156	Johnson Robert	Dunchee Alfred.	"	18	"	"	18	"	"	D 14. 15 B 1 Horners Add.	Released B 203 P 607
105	105	Johnson A E.	Riverside Cemetery Assn	Apr	4	"	Apr	4	"	Certificate	SW 1/4 L 240 B 9. Riverside Cemetery.	
158	322	Jeffrey Reuben Jr	Kettle George E	Mar	20	"	"	12	"	Bond for Deed.	D 17 to 20. B 8 Kettles Add.	
	323	" Julia H	Kettle "	"	15	"	"	"	"	"	D 13 to 20 B 5	
	342	Jehuka Henry & Anna.	Klopper Mary Etal.	Apr	"	"	"	20	"	Lease	Part L 12 B 3 W D.	
163	253	Jackson L. M.	Huntington Glen W	Dec	2	1881	"	3	"	Release Deed	D 7. 8. B 251 Clements Add.	
	253	" Rachel M.	"	"	"	"	"	"	"	"	"	
	265	Johns. Fredk W.	Strickler James M	Apr	14	1882	"	14	"	"	See record	
	265	" Georgeanna.	"	"	"	"	"	"	"	"	"	
	273	Johnson Elot	Kallins Edward W	Mar	1	"	"	"	"	"	D 28 B 79 C & E Add.	
	296	Johnson Andrew.	Evans William J	Apr	7	"	"	8	"	"	D 18 B 38 Hunts Add.	
	305	Jones Robert A.	Waldo Carl L	"	8	"	"	"	"	"	D 16 B 23 Evans Add.	
	319	Johnson Gustaf F	Engstrom John	"	1	"	"	10	"	"	D 15. 16 B 35 C & E Add.	
	336	Johnson Olivia M.	Evans William J	"	12	"	"	12	"	"	D 38 B 13 Hunts Add.	
	356	Johnston Eliza C.	Stuck Amos.	"	103	"	"	14	"	"	E 25 ft L 28 B 50	E. D.
	438	Jessup Alvin L	Mudgett E A	"	25	"	"	29	"	"	See record.	
164	490	Johnston H Morris	Jones Thomas H et al	Feb	7	"	"	3	"	2. C Deed.	"	
	511	Jones Jeremiah B	Ebert Mary J	Apr	8	"	"	10	"	Adms Deed	"	
	518	Jerome Millie	"	"	14	"	"	12	"	"	D 14. 15. 16 B 19 C & E Add.	
	535	Jennegan Gennaro	Harman Lou G	"	15	"	"	15	"	Warranty Deed	Plat 1 & 1/2 a B 69 Harman's Sub.	
165	225	Jacobson Annie W.	Manfull V L	"	1	"	"	3	"	Trust Deed.	See record.	Released B 233 P 19
	278	Johnson Charles C.	Francisco John	"	18	"	"	18	"	"	D 18 B 13 Central Sub.	" B 273 P 7.
169	60	Johnson Charles C.	Dolan Michael H.	"	1	"	"	1	"	Warranty Deed.	Part L 5 B 4 Hunts Add.	
	66	Jerome Lucy W. S.	Kelley Walter J	Mar	29	"	"	1	"	"	D 16 to 20 B 29 H C Browns Add.	
	79.	Johnson Lambert A	Anderson Thomas G	Apr	3	"	"	3	"	"	Part L 6 B 2	W D

GENERAL INDEX, "GRANTEE."

ARAPAHOE COUNTY.

Where Recorded.		GRANTEE.	GRANTOR.	Date of Instrument.			Date of Reception.		
Book.	Page.			Month.	Day.	Year.	Month.	Day.	Year.
169	83	Johnson Emma L	Decker Sallie D.	Mar	6	1882	Apr	3	1882
131		Jones William C.	Madden Mary A.	"	31	"	"	6	"
131		Jones Mary J.	"	"	"	"	"	"	"
152		James Robert.	Allen Sarah O.	Apr	6	"	"	7	"
159		Jones Jeremiah B.	Aiken James	"	7	"	"	"	"
179		Jacobson Annie W.	Colo Mtg & Investment Co	Mar	30	"	"	10	"
210		Jesperon Jesper.	Allen Mary C.	Apr	11	"	"	11	"
226		Jacox Harvey S.	Store John.	"	10	"	"	12	"
315		Jessen Annie K.	Brown Henry C.	"	19	"	"	20	"
386		Johns Fredk W.	Dixon Annie E.	Jan	15	"	"	24	"
176	295	Jenkins W I	Schaefer Christian	Apr	1	"	"	7	"
137	449	Jessen Olans H.	Eldrid Stephen et al.	May	4	"	May	4	"
159	457	Johnson Edward L.	Spangler Michael	Mar	20	"	"	1	"
462		Joslin J Jay.	Frick Archie C.	Feb	25	"	"	3	"
471		Jaeger John G.	Jaeger Theresa.	May	3	"	"	8	"
163	461	Jipson Webster C.	Maddell Albert	"	2	"	"	3	"
615		Johnston John J.	Lyon J Lewis.	"	27	"	"	29	"
619		Jones Jeremiah B.	Otis Cran G.	"	29	"	"	31	"
169	523	Jessup Alvin L.	Baird James K.	"	4	"	"	4	"
590		Johnson La Delle R.	Hotchkiss Melina	Apr	24	"	"	9	"
170	3	Johnson Fanny H.	Troy Annie M et al.	May	12	"	"	13	"
76		Jerome George H.	Cook Thomas H.	"	16	"	"	16	"
77		Jones Thomas L.	Denver Circle R & Co.	"	19	"	"	19	"
80		Jones Thomas L.	Williams Geo T	"	"	"	"	"	"
113		Jayne Thomas B.	Worthington Robert H.	"	23	"	"	23	"
134		Jennings Julia	Leonard James et al.	"	25	"	"	25	"
175	22	Jarvis Geo A.	Bancroft F J	Apr	28	"	"	13	"
52		Jenkins W I.	Collier Charles C.	May	27	"	"	27	"
177	241	Johnson Louis	Forster Marie M	"	"	"	"	"	"
251		Jones Fannie O.	Newman Simon P	"	"	"	"	29	"
137	510	Johnson John P.	Ebert Mary J et al.	June	-	"	June	24	"
158	490	James Robert L.	St & O Ry Construction Co	"	12	"	"	12	"
170	227	Jerome George H.	McRene Jeremiah et al.	"	1	"	"	1	"
228		"	"	"	1	"	"	1	"
278		Johnson Ed.	Sunblaw W H.	"	6	"	"	6	"
313		Jackson Mary T A	Hunt - Brasier	"	"	"	"	9	"
362		Johnson Mrs Emma	Kirk J H et al.	"	12	"	"	15	"
402		Jansson Ola.	Anderson Mils	"	19	"	"	19	"
426		Jones William	Pringle Jordan P et al.	Apr	24	"	"	21	"
485		Jones Jeremiah B.	Kountze Charles B	June	27	"	"	27	"
173	27	Jackson Silas M.	Phelps Alfred C.	"	9	"	"	9	"

Nature of Instrument.	DESCRIPTION.	REMARKS.
Warranty Deed.	D 13 B 27	ED.
"	Part D 12 B 7	W.D.
"	"	"
"	D 25 to 30 B 35 Byers Sub.	
"	D 4 B 9 C & E add.	
"	D 28. 29. B 137	ED.
"	D 23. 24. B 1 Fairview	
"	D 12 B 15 Witters 1st add.	
Special "	D 13. 14. B 260 Clements add.	
"	S 1/2 NW 1/4. Sec 18 T 5 S R 67 W	
Trust Deed.	D 28 B 19	ED. Released B 183 P 95
Notice of Suit	S 1/2 S E 1/4 Sec 24 T 4 S R 68 W.	
2 Deed.	See record	
"	"	
"	D 13 to 16 B 62	ED.
Release Deed.	D 5 to 8 B 8 Waddell & Macheus Sub.	
"	D 12 B 13	W.D.
"	D 12 B 1 Horners add.	
Warranty Deed.	D 26 B 3 Hyde Park add.	
"	D 37. 38 B 19 Park Ave add.	
"	D 2. 3. 4 B 4	N.S.
"	D 17. 18. 19 B 27 Riverside add.	
"	D 21. 22 B 46 Byers sub.	
"	D 41. 42 B 46	"
"	B 18 Argyle Park	
"	D 5. 6 B 1 Grays sub.	
Trust Deed.	D 29 to 32 B 130	ED.
"	D 9. 10 B 51	" Released B 203 P 56
"	D 16. 17 B 4 Saml E Brown's add.	" " 333 P 609
"	See record.	Released B. 268 P. 142.
Rel Mtg	D 1 to 4 B 5 C & E add	
Trans of Jud.	See record.	
Warranty Deed.	D 1 to 4 B 8. D 1. 2. B 2 Central Capitol Hill sub.	
"	D 6 to 11 B 2 Central Capitol Hill sub	
"	D 24. 25 B 8 Elyria.	
"	D 7. 8 B 31 C & E add.	
"	S 1/2 D 10 B 29	W.D.
"	D 36. 37 B 7 Burlington	
"	D 59. 60 B 24 Riverside add.	
"	D 6 B 6 Kountze add.	
Release Deed.	D 7. 8 B 251 Clements add.	

GENERAL INDEX, "GRANTEE."

Where Recorded.		GRANTEE	GRANTOR.	Date of Instrument.			Date of Reception.		
Book.	Page.			Month.	Day.	Year.	Month.	Day.	Year.
173	27	Jackson Rachel M.	Phelps Alfred C.	June	9	1882	June	9	1882
174	78	Joslin J Jay	France Lewis B	Apr	30	"	"	21	"
	83	James William H.	Machebeuf Joe C.	June	26	"	"	28	"
177	298	Jackson Rachel M.	Swiring Sarah Jane.	"	9	"	"	9	"
137	543	Johnson James M.	Knapp Melissa M.	"	27	"	July	17	"
	545	" Frederick J	Johnson James M. et al	"	14	"	"	"	"
	545	" Edward L.	"	"	"	"	"	"	"
	556	Johnson & Dasher.	Scott John et al	"	13	"	"	20	"
159	623	Joslin J Jay	Allen Charles	July	22	"	"	28	"
170	536	James William H.	Machebeuf Joseph P.	"	5	"	"	6	"
	541	Jones Jeremiah B	Kountze Charles B	"	1	"	"	"	"
	611	Jones Lydia	Lewis John W	"	3	"	"	11	"
175	176	Johnson Frederick J	Chatard Mrs Eliza K	"	28	"	"	29	"
	178	Jones Jane G	Parker George	"	19	"	"	31	"
173	138	Jessup Alvin L	Mudgett E A.	"	7	"	"	8	"
	144	Jones Humphrey	Horan Martin	Dec	27	1881	"	10	"
182	175	Jones James A.	Johnson Anton O.	July	29	1882	"	31	"
	176	"	Parman Andrew G	"	"	"	"	"	"
174	177	Joseph E A	Hearman Lou G	May	23	"	"	26	"
178	14	Jackson Rachel M.	DuBois Henry A Jr	June	13	"	"	15	"
	30	Jungk Robert	Barnum Phineas T	July	14	"	"	18	"
	105	Jones James A.	Light Edward B	"	19	"	"	26	"
	124	Joslin J Jay	Bowers Rebecca J	"	26	"	"	28	"
	125	Johnson W A	Early T C et al	"	"	"	"	"	"
	139	" Anton O	Jones James A	"	29	"	"	31	"
44	623	Jepson William	Phillips Frances et al	-	-	-	Aug	16	"
172	1	Johnston Charles H	Smithworth Thomas P	Aug	14	1882	"	25	"
173	254	Johnson Chas W	Spangler Michael	"	2	"	"	2	"
	335	Jones Mary K	Kuner John C.	"	21	"	"	22	"
	336	"	Sprague Mira R	"	19	"	"	"	"
	367	Jones James A	Berger William B	"	28	"	"	28	"
	368	"	"	"	"	"	"	"	"
174	207	Johnson Charles A	Hearman Lou G	"	8	"	"	8	"
	210	Jones Frederick W	W. S.	Dec	10	1881	"	9	"
	226	Joslin J Jay	Reese Edward A.	Aug	14	1882	"	14	"
175	199	Johnstone Jennie O.	Borde Sylvia B.	"	1	"	"	16	"
	206	Jones Eliza H.	Haney David G	"	18	"	"	18	"
	211	Jones Jane G	Jones John G.	"	19	"	"	22	"
179	26	Jones John G	Buckley Stephen F	"	10	"	"	"	"
182	185	James Robert	Heister John P	"	2	"	"	2	"
	189	Jarvis George A	Bancroft Mary C et al	"	1	"	"	4	"

ARAPAHOE COUNTY.

Nature of Instrument.	DESCRIPTION.	REMARKS.
Release Deed.	L 7.8. B 251 Clements Add.	
Warranty Deed.	See record	
"	"	
Trust Deed.	L 7.8. B 251 Clements Add.	Released B 337 P 397
Release Deed.	L 15.16 B 22 Evans Add.	
Mortgage	" " "	Released B 337 P 397
"	" " "	" " " "
Order of Court.	L 7.8. B 149 Stiles Add.	
2d Deed.	Prop in Witters 1 st Add.	
"	" St Vincents Add.	
Warranty Deed.	L 7 B 6 Kountze Add.	
"	L 2 B 16 Grand View	
Trust Deed.	L 26 B 45 C & E Add.	Released B 258 P 397
"	L 23 B 95	E D, Released B 258 P 397
Release Deed.	Prop in Swansea.	
"	L 13 B 3 Summers Add.	
Trust Deed.	L 5 B 9 H Witters Add.	
"	L 6 " "	
Warranty Deed.	Plats 3.4. B 30 Hearmans sub.	
"	L 27 to 30 B 9 San Rafael Add.	
"	L 3 B 111 P T Barnums sub.	
"	L 5.6 B 9 H Witters Add.	
"	L 6 B 27 Stecks Add	E D
"	L 1.2 B 12 Hartmanns Add.	
"	L 5 B 9 H Witters Add.	
Mech Lien	L 1.2 B 17 Downings Add	
Bond for Deed.	See record	Homestead Sep 11, 1882
Release Deed.	"	
"	Lots in B 3 C & E Add.	
"	" " "	
"	L 4 B 113	E D.
"	See record	
Warranty Deed.	Plat 8 B 63 Hearmans sub.	
"	See record	
Trustees Deed.	L 10.11.12 B 8 H & R Add.	
Trust Deed.	L 14 B 222 Clements Add.	Released B 173 P 512
"	L 19.20 B 7 Smiths Add.	" B 323 P. 437
"	L 28 & part 29 B 3 C & E Add.	
2d Deed	See record	
Trust Deed	"	Released B 183 P 430
"	L 29 to 32 B 130	E D.

GENERAL INDEX, "GRANTEE."

Where Recorded.		GRANTEE.	GRANTOR.	Date of Instrument.			Date of Reception.		
Book.	Page.			Month.	Day.	Year.	Month.	Day.	Year.
178	157	Jones Humphrey	Evans William	July	11	1882	Aug	1	1882
	195	Jones George A	Garbutt Mary E	"	26	"	"	5	"
	208	Joslin J Jay	Von Richthofen Jane	Aug	5	"	"	7	"
	209	"	Parker Clavis M.	"	2	"	"	"	"
	210	"	Knox John W et al.	July	15	"	"	"	"
	290	Johnston William	Blakeley Wyman H.	Aug	10	"	"	18	"
	309	Jones William & Caroline	McClain Oliver S	"	19	"	"	19	"
	345	Jayne Thomas B	Walker John et al	"	24	"	"	24	"
	380	Jones Jacob C.	Reed Robert	"	5	"	"	29	"
173	522	Jennings Julia	Whitehead E Stuart	Sep	23	"	Sep	27	"
174	323	Janison E C.	U S.	May	16	1873	"	25	"
	338	Johns Kate M.	Hearman Lou G.	"	23	1882	"	28	"
179	65	Johnston Jennie O	Bode Sylvia B	Sep	26	"	"	26	"
	68	Jessen Claus H.	Ghost Allan M	June	7	"	"	27	"
178	524	Jones Jeremiah B	Kountze Charles B	July	26	"	"	16	"
	527	Johns Mattie E	Foy Solomon J et al	Sep	15	"	"	"	"
	607	Jenness Mrs W B	Budlong Marcy A	"	21	"	"	25	"
	618	Johnston Chas M.	Johnston Jennie O	"	26	"	"	26	"
	624	Johnson Ingeborg	Telleen J	"	27	"	"	27	"
184	54	Jipson Webster C.	Waltman George T	"	21	"	"	21	"
	66	Jarvis George A	Bancroft F J et al.	"	23	"	"	23	"

ARAPAHOE COUNTY.

Nature of Instrument.	DESCRIPTION.	REMARKS.
Warranty Deed.	1/2 of S 1/2 L 13 B 3 Summers add.	
"	L 19. 20 B 217 Clements add.	
"	L 6 B 14 Lake Archer sub.	
"	L 19. 20 B 58 C & E add.	
"	Prop in Knox & Curriers sub.	
"	S 1/2 of NW 1/4 Sec 10 T 5 S R 68 W	
"	S 1/2 L 7 B 39 Hounte add.	
"	See record	
"	L 10 B 2 Summers add.	
Release Deed.	L 5. 6 B 1 Grays sub.	
Patent	A E 1/4 Sec 26 T 3 S R 65 W	
Warranty Deed.	Plat 6 B 34 Harman's sub.	
2 Ct Deed.	L 14 B 222 Clements add.	
"	S 1/2 S E 1/4 Sec 24 T 4 S R 68 W	
Warranty Deed.	L 4 B 5 Kountze add.	
"	L 8 B 18 Downing add.	
"	L 9 B 142	ED
"	L 14 B 222 Clements add.	
"	Plat 2 B 57 Harmons sub.	
"	L 7. 8. B 8 Waddells & Machens sub.	Released B 253 P 370
"	L 29 to 32 B 130	ED

GENERAL INDEX, "GRANTEE."

Where Recorded.		GRANTEE.	GRANTOR.	Date of Instrument.			Date of Reception.		
Book.	Page.			Month.	Day.	Year.	Month.	Day.	Year.
150	71	Knox John W.	Nelson Jane	Jan	9	1882	Jan	9	1882
154		Kunzel Wenzel	Maria Lodge M ^{rs} L.O.O.F.	"	13	"	"	14	"
201		Kirschbaum Annie	Sprague Sumner W.	"	17	"	"	18	"
289		Keller W ^m	Brinkhaus Hugo W Paul	"	24	"	"	24	"
314		Kuttinbach Maria C.	Schradt Johanna	"	25	"	"	26	"
153	333	Kuner Max	Miles Alfred H	Dec	29	1881	"	3	"
	344	Kaserman Dinah	Crittenden J.W.	"	31	"	"	14	"
	426	Kriapp W ^m	Cook John Jr	Jan	19	1882	"	19	"
	487	"	"	"	27	"	"	28	"
	500	Kennedy Amelia	Phelps Alfred C	"	30	"	"	30	"
	501	Kelly Homer H.	Sprague Maria R	"	25	"	"	31	"
155	186	Keating Mary J.	Scudamur Edwin Etal	"	12	"	"	12	"
	201	Kerner T ^m J.	Donaldson Edward W.	"	16	"	"	19	"
	204	Knapf William	Donaldson Edward W.	"	"	"	"	20	"
158	114	Kassler Geo. L.	Maffat D.H. Jr	"	3	"	"	10	"
	121	Kassner Geo Jr	Miller Ch J.	Dec	31	1881	"	11	"
	135	Kettle George E.	Sailey William M	Jan	24	1882	"	20	"
	138	Knox John W.	Clayton Geo W ^m W.	Dec	22	1881	"	20	"
	149	"	Jonas Jacob C.	Jan	24	1882	"	25	"
	159	Knox John W.	Baggett R Lavinia	"	26	"	"	26	"
	159	Kerner Gustav C.	W Mayhew William	"	"	"	"	"	"
159	175	Kelly Cornelius	Cook Wm T	May	2	1881	"	6	"
160	3	Kueckl Werner	Don Land Wm Joseph	Mar	5	"	"	11	"
	11	Kueckl Werner	"	Oct	11	"	"	"	"
	10	Kelsey James C.	"	Jan	18	1882	"	19	"
	11	Kirk Leonard	"	"	19	"	"	20	"
	330	King Henry C.	Snyder Stephen O. Wm Master	"	11	"	"	26	"
164	158	Keller William	Highland Park Co	Sept	16	1881	"	17	"
	173	Klotz Christian	Ebert Mary J et al Adms	June	30	"	"	25	"
	179	Krieg Eberhard H	Gerane F J B.	Jan	25	1882	"	26	"
166	244	Kennedy Sarah J.	Dejean Julian	"	3	"	"	3	"
167	35	Kuntze Leha B.	Arnett Magdalena	"	18	"	"	19	"
	50	Kettle George E.	Williams Eugene W	"	21	"	"	21	"
	100	Kerner T ^m J.	Howes Adell	"	28	"	"	28	"
	116	Kenny James A	Snyder Leha T	"	31	"	"	31	"
150	398	Kennedy Mary	William m Dailey	Feb	1	"	Feb	1	"
	399	Kerner Friedrich A	Mullins Julia T	Jan	24	"	"	1	"
	401	Kearney F E.	Hackley Jennie	"	16	"	"	1	"
	431	Knudson Anna D.	Fenster Agnes C.	Feb	2	"	"	3	"
	480	Kuner May C.	Dailey John L	"	7	"	"	8	"
503		Knox John W.	Washington R Harry	"	1	"	"	9	"

ARAPAHOE COUNTY.

Nature of Instrument.	DESCRIPTION.	REMARKS.
Warranty Deed	L31 B78 Hallacks Subdiv Witten 1 st Add to C.	
"	L15.16.17 B8 Union Add	
"	L77 B15 Kass Add	
"	See Record	
"	"	
Release Deed	L14 to 27 B22 Arlington Heights	
"	L8 B7	ED.
"	L25 B31 Jennings Add	
"	L14.25 B1	"
"	L14.13 B5 Park Ave Add	
"	L3 B39 Hallacks Subdiv Witten 1 st Add to C.	
Trust Deed	L9.10 B1 Whitsitts Add.	Released B163 P.168.
"	L25 B1 Jennings Add to C.	Released B214 P.630
"	L25 B1	Released B213 P.307
Power of Attorney	See Record	
Lease	Part L18 B41	ED.
Decl of Trust	See Record	
Title Bond	NW 1/4 of NE 1/4 Sec 22. 4. 68 W.	
"	NW 1/4 of NE 1/4 Sec 27. 4. 68 W.	
Receipt	See Record	
Agreement	SE 1/4 of NE 1/4 Sec 23. 3. 68 W.	
2.C Deed	L23. 24 B7 San Rafael	
Warranty Deed	L1. 2. B10 Elyria	
"	L74.6 B6. L70 B9 Elyria	
"	L79. 30 B3 Fairmont	
"	L35.39 B5 Elyria	
"	L79. 30 B3 Union Add	
"	Part L11.12 B2 Highland Park	
Adms Deed	L14. B4 6 th E Add	
Warranty Deed	L70.21 B74 Riverside Add	
Trust Deed	L3 B1 Kennedys Add	Released B203 P.622
"	L15.16 B99	ED. Released B203 P.244
"	L9 to 12 B4 Kettles Add	Released B203 P.36.
"	L14 B1 Jennings Add	
"	L14 B2 Snyder Subdiv	Released B203 P.6.
Warranty Deed	L1. 24 B14 Lake Archer Sub. Ex near 8 ft	
"	L4.5 B13 McCulloughs add. a strip off L3	
"	L24 B181 part in Stiles part in Clements add.	
"	Feb L21 L22 B51 Schrimers add.	
"	L217 B14 Broadway Terrace.	
"	See record.	

GENERAL INDEX, "GRANTEE."

Where Recorded.		GRANTEE.	GRANTOR.	Date of Instrument.			Date of Reception.		
Book.	Page.			Month.	Day.	Year.	Month.	Day.	Year.
150	523	Koch Alois	Anger Christian	Feb	10	1882	Feb	11	1882
153	522	Kokott Phillip Wm.	Crater Hutton	"	-	"	"	3	"
	526	Krom. James	Stallcup Jno C.	"	"	"	"	14	"
	563	Knott Henry	Kanana Jno R.	"	9	"	"	10	"
	577	Kohlman John.	Harriman Edwin P.	"	10	"	"	11	"
	592	King Mrs Augusta J	Morgan Samuel B.	"	15	"	"	15	"
	615	Koch Helena	Cooper Job A	"	20	"	"	20	"
	616	Krester Ernst	Benedict Mitchell	"	"	"	"	"	"
	616	Krester Minnie	"	"	"	"	"	"	"
158	230.	Kenning Ed.	Ott F H.	"	27	"	"	27	"
160	41	Knapff Peter J	Denver Land & Imp Co	"	23	"	"	23	"
165	29	Keener T W F	Skater William	"	4	"	"	4	"
164	206	Keller John	Highland Park Co	Sep	16	"	"	"	"
	246	Keener Frederick A	Anderson John C	Feb	3	"	"	16	"
	267	Knox John W	Irwin Stephen et al	Dec	7	1881	"	23	"
	276	Keller Mrs George F	Keller George F	"	17	"	"	24	"
165	72	Kettle George E	Foot amon J	Feb	18	1882	"	18	"
	73	"	Angell Les H	"	17	"	"	"	"
167	132	Knapp William	Flowers Adell	Jan	23	"	"	1	"
	199	Kettle George E	Terry Charles H.	Feb	8	"	"	11	"
	204	Kent Abner	Berry Silas M.	"	"	"	"	13	"
	205	Kelley Walter J	Crater George	"	30	"	"	"	"
	211	Kingman Thomas J	Moulton Thomas	"	4	"	"	14	"
	211	Kingman Anna H.	"	"	"	"	"	"	"
	228	King Theodore F S.	King Alexia Simms	Jan	3	"	"	15	"
	265	Keller William A	Younker Jason J	Feb	15	"	"	18	"
	274	Koch Helena	Orthmann Hermann.	"	18	"	"	20	"
	287	Knight James H	Chellman Maria	"	21	"	"	23	"
	300	Kettle George E	Eberts Chas A.	Dec	28	1887	"	24	"
	301	Kettle G E	Butters Wm M.	Nov	30	"	"	"	"
168	11	Koellenburg Franceska	Joslin J Jay	Feb	18	1882	"	20	"
	18	Knox John W.	Daley John L	"	"	"	"	"	"
	59	Kerngood Edward	M ^c Clain Oliver J	"	21	"	"	23	"
	90	Kelly Daniel	Pester James H.	"	24	"	"	24	"
	121	Krogsdale Albert	Gibson John W	"	27	"	"	27	"
	122	Kelley Thomas	Turnbull Effie M	"	8	"	"	"	"
	122	Kelley Charles J	"	"	"	"	"	"	"
176	16	Kelley George C.	Baumgardner John R	"	24	"	"	28	"
153	249	King Henry H	Roeschlaich Robert S	Mar	15	"	Mar	16	"
158	235	Kiskadden Wm & Co	Kershaw Jno	"	2	"	"	3	"
	249	Keener Frederick A	"	Nov	28	1881	"	10	"

ARAPAHOE COUNTY.

Nature of Instrument.	DESCRIPTION.	REMARKS.
Warranty Deed.	L 7 B 64 Sabathulens Add.	
Release Deed.	L 5 B 5 Hoyt & Robinsons Add.	
"	L 5.6 B 7 Elmwood Add.	
"	L 10 B 52	E 29.
"	Fril B 17. B 18 Ashleys Add.	
"	L 16 B 23 Evans Add.	
"	Part L 6 B 9	W 29.
"	Part L 10 B 259	"
"	"	"
Ord of Levy.	L 7 B 71	E 29.
Warranty Deed.	L 6 to 10 B 10 Elyria	
Trust Deed.	L 10 B 19 Witters 1 st Add.	Released B 213 P 94
Warranty Deed.	W 73 L 12 B 2 Highland Park	
2 ^d Deed.	Part L 29 to 32 B 74	E 29.
Warranty Deed	L 25 to 32 B 115 Stiles Add.	
Deed	1/2 House in Titus Add.	
Trust Deed.	E 1/2 S E 1/4 SW 1/4 Sec 15 T 4 R 68 W. Ex part in 73. 547	Released B 153 P 23.
"	L 1. 2 B 4 Kettles Add.	Released B 163 P 295
"	L 24 B 1 Downings Add.	
"	Part E 1/4 B 10 Whiteite Add.	Released B 197 P 111
"	House on L 11. 12 B 74	W 29.
"	L 5 B 59 Evans Add.	
"	NW 1/4 SE 1/4 Sec 15 T 4 R 68 W. Ex 62/100 ac.	Released B 258 P 80 B 253 B 256
"	"	" B 313 P 397
"	"	" " " " " "
"	L 3. 4 B 1 Horners Add.	Released B 183 P 101
"	L 1. 2. B 3 Friks Add.	" 203 P 71
"	Part L 6 B 9	W 29. Released B 193 P 526
"	L 22. 23. B 15 Witters 1 st Add.	" 214 " 236.
"	L 07. 8 B 8 Kettles Add.	" 473 " 624
"	L 1. 2. 3 B 3	Released B 203 P 12
Warranty Deed.	L 34 B 32 Witters 1 st Add.	
"	L 3. 4. 5. B 9 Broadway Terrace.	
"	L 30. 31. 32 B 115 Stiles Add.	
"	L 9 B 13	W 29
"	L 11. 12 B 46 Schummers Add.	
"	See record	
"	"	
Trust Deed.	L 20. 21 B 7 Elyria.	Released B 253 P 630.
"	Part B 11 Witters 1 st Add.	Released B 214 P 350
Ord. of Levy	L 15. 16 B 45 & L 1. 2. 3 B 46	E 29.
Declaration	See record	

GENERAL INDEX, "GRANTEE."

ARAPAHOE COUNTY.

Where Recorded.		GRANTEE.	GRANTOR.	Date of Instrument.			Date of Reception.			Nature of Instrument.	DESCRIPTION.	REMARKS.
Book.	Page.			Month.	Day.	Year.	Month.	Day.	Year.			
158	256	Knappe John S.	Sigler James S.	Mar	14	1882	Mar	13	1882	Cow of atty.	See record.	
	257	Kampmann Charles S.	Kammacher Geo H.	"	13	"	"	14	"	Bill of Sale.	"	
159	353	Knudson Ole	Potter Alexander	Feb	21	"	"	15	"	2 Deed.	D10 B7 Smiths Add.	
	354	Kettle George E.	Miller Charles E.	June	10	"	"	"	"	"	S 1/2 N E 1/4 Sec 10 T4 R68 W	
160	50	Kirk Margaret	Denver Land & Imp Co	Mar	1	"	"	10	"	Warranty Deed.	D 21.22 B9 Elyria.	
	65	Korenzel Sarah	"	Oct	7	1881	"	23	"	"	D 2.3 B8	
	69	Keener Emanuel	"	Mar	31	1882	"	31	"	"	D 22.23.24 B3 West Elyria	
163	41	Kraus Caroline V.	Kanna John R.	Dec	16	1881	"	2	"	Release Deed.	D 13.14 B60 Evans Add.	
	48	Kiefaber Elizabeth	Anfenger Louis	Feb	25	1882	"	3	"	"	See record.	
	122	Kinner J. Christoph	Randel Henry	Mar	14	"	"	14	"	"	D 22.23 B1 Henry Browns add.	
	124	Kinley Ida M.	Wilson George W.	"	"	"	"	"	"	"	D 9.10 B18 D 29.30 B19 1st add to fronton.	
	230	Kennedy Edward	Kanna John R.	"	30	"	"	30	"	"	D 27.28 B23 CFE add.	
164	298	Kline Herman	Korman Dow G.	"	14	"	"	6	"	Warranty Deed.	Plat 9 B3 Korman Sub.	
	302	Kalanberg F.	"	"	"	"	"	"	"	"	" 6 B66	
	304	Kavanaugh Mrs M.	"	"	"	"	"	"	"	"	" 3 B66	
	325	Kassebaum John	"	"	6	"	"	7	"	"	" 7 N 1/2 in B4	
	341	Kennedy J C.	"	"	4	"	"	9	"	"	" 4 B7	
	374	Knox John W.	Beare Horatio B.	"	13	"	"	14	"	Trustees Deed.	B 24 Highland.	
	387	Kramer G W.	Kaiman Lou G.	"	2	"	"	15	"	Warranty Deed.	Plat 1.2 B46 Korman Sub.	
	391	Kline Herman	"	"	15	"	"	16	"	"	Plat 2 B3	
	472	Knapp John S.	Sigler Geo W.	"	28	"	"	30	"	Trustees Deed.	See record.	
165	193	Keating Mary J.	O'Connor Edward.	"	20	"	"	23	"	Trust Deed.	D 13.14 B195	E.D. Released B 233 B 397
168	179	Killen Annie B.	Fisk Archie C.	"	1	"	"	2	"	Warranty Deed.	D 10 S 1/2 B 15 Elmwood Add.	
	238	Klein Henry	Heller Henry F.	"	4	"	"	4	"	"	See record.	
	244	Kingie Morris	Everest William B.	Feb	24	"	"	6	"	"	D 25.26 B 87 S & A add.	
	262	Kilpatrick James G.	Von Richthofen Jane.	Mar	14	"	"	7	"	"	D 3.4 B 3 Burlington	
	367	Kelly Charles J.	Kelly Thomas	"	10	"	"	13	"	"	See record.	
	368	Kelly Thomas	Kelly Charles J.	"	"	"	"	"	"	"	"	
	372	Keener Frederick A.	McMurphy William	"	9	"	"	14	"	"	S E 1/4 N E 1/4 Sec 23 T3 R68 W	
	393	Keener John	Fisk Archie C.	"	14	"	"	"	"	"	1/2 " " " "	
	438	Knox John W.	Daily William M.	"	"	"	"	17	"	"	See record.	
	533	Keller Joseph A.	Fenster Agnes C.	"	22	"	"	27	"	"	D 23.24. B 51 Schunners Add.	
	534	"	Gabathuler John U.	"	21	"	"	"	"	"	D 11.12 B 52 Gabathulers Add.	
	579	Kearns Matt	Barth William	Feb	9	"	"	25	"	"	D 12 B 43	E.D.
	582	Knapp William	Ewing Josiah P.	Mar	25	"	"	"	"	"	Part B 43 Gallups to Broadway Sub.	
	590	Kopplehorn Margaret.	Knox John W.	"	15	"	"	"	"	"	D 1.2. B 16 Lake Archer Sub.	
	599	Killie Isaac	Dong Robert A.	"	25	"	"	27	"	"	D 37.38. B 8 Waddell & Machers Sub.	
	603	Keere Thomas	Glasgow Robert.	"	27	"	"	"	"	"	D 7.8 B 165	E.D.
	616	Kinkade J M.	Hart Mary S.	"	25	"	"	25	"	"	D 8.9 B 63 Gabathulers Add.	
169	8	Kellon Nellie.	Canfield Florence W.	"	27	"	"	29	"	"	D 1.2.3 B 13 Potter Highlands.	
	24	Kopenhaver George.	Leonard Budget.	"	28	"	"	30	"	"	NW 1/4 24 ft D 10 B 242	W.D.

GENERAL INDEX, "GRANTEE."

ARAPAHOE COUNTY.

Where Recorded.		GRANTEE.	GRANTOR.	Date of Instrument.			Date of Reception.			Nature of Instrument.	DESCRIPTION.	REMARKS.
Book.	Page.			Month.	Day.	Year.	Month.	Day.	Year.			
169	25	Knight Charles M.	Field Thomas M	Mar	28	1882	Mar	30	1882	Warranty Deed	See record.	
	30	Koch Helena	Spurgeon Sarah E et al	"	30	"	"	"	"	"	P 11.12 B1 Cheltenham Hts.	
	43	Knox John W	Polk Louis	"	31	"	"	31	"	"	P 45.46 B 34 Polks Sub.	
176	215	Kep John.	Zurik Martin et al	"	27	"	"	27	"	Trust Deed.	P 24 Collins Add.	Released B 113 P 224
	227	Kellon Nellie	Groth H	"	29	"	"	29	"	"	See record	" " 223 P 522
	233	Kingsley Harriet L	Bushnell Iratus S	"	"	"	"	30	"	"	"	Released B 183 P 10.
44	575	Kitzmiller John.	McGovern Thomas	Apr	19	"	Apr	19	"	Mech Lien	P 15.16 B 182 Stiles Add	
158	311	Kerr Walter S.	Kerr Sarah A.	Mar	16	"	"	7	"	Pow of atty	See record.	
	315	Koch Gottlieb	Crane F J B	Apr	8	"	"	10	"	Lease.	B 1 Cheltenham Hts. et L 11.12.	
	326	Knox John W	Hill Wm	Feb	13	"	"	12	"	Pow of atty	See record.	
	344	Keener Fredk A et al.	Kanmacher Geo H	Apr	21	"	"	22	"	Trans of Jud	"	
	346	Kellogg Edwin H	Hunt Alex C.	"	19	"	"	24	"	Pow of Atty.	"	
160	539	Kramer Henry	Snyder Stephen O	"	11	"	"	11	"	Warranty Deed	P 22 B 3 Union Add.	
163	252	Killen Annie B	Fisk Eugene S	Mar	3	"	"	1	"	Release Deed.	P 10 & S 1/2 P 2 B 15 Elmwood Add.	
	278	Killie Martha E.	Fisher William G	Apr	5	"	"	5	"	"	P 6 part P 5 B 174	E.D.
	299	Keever Emanuel.	Thomas Crookes.	"	4	"	"	8	"	"	P 1.2. B 21 Downings Add.	
	364	Kinneavy John P.	Kountze Charles B	"	-	"	"	17	"	"	P 11.12. B 145 Clements Add.	
	391	Killie Isaac L	Miller Geo W	"	20	"	"	22	"	"	P 37.38 B 8 Waddell & Machens Sub.	
	394	Kavanagh Edward J	Phelps Alfred C.	"	21	"	"	"	"	"	P 7.8 B 135	E.D.
164	572	Keller Daniel J.	Highland Park Co.	Sep	16	1881	"	27	"	Warranty Deed	See record.	
	573	Kerr D M.	"	Apr	5	1882	"	28	"	"	P 5 B 1 Kennedys Sub.	
165	242.	Kelley Walter J.	Bailey John W	"	"	"	"	7	"	Trust Deed.	P 16 to 20. B 67 H. C. Browns 2nd Add.	Released B 223 P 267
	254	Kettle George E.	Menden Ella S	Mar	18	"	"	11	"	"	P 3 to 8 B 4 Kettles Add.	Released B 244 P 124
	270	Kountze Charles B	Waters A Winslow	Apr	14	"	"	14	"	"	P 5 B 47	E.D. Released B 203 P 148
	271	"	McCrory Napoleon B	"	"	"	"	"	"	"	P 4 B 47	" Released B 205 P 32
	277	Kane Katie	Bredergast Martha E	"	17	"	"	17	"	"	P 25.26 B 36 C & E Add.	
169	76	Kep John.	Kep Annie	"	3	"	"	3	"	Warranty Deed	P 7 Collins Add.	
	185	Knablock Anton.	Dunbar Thomas P et al	"	8	"	"	10	"	"	P 8.9 B 9 Swansea	
	198	Krauer Christian	Brown Jos G	Aug	15	1881	"	11	"	"	P 8 B 7 Dronton	
203	Koch Adeline.	Cook William T	May	23	"	"	"	"	"	Special	P 17 B 2 San Rafael.	
206.	Keefe John A	Glise William H.	Apr	11	1882	"	"	"	"	Warranty Deed.	P 1 to 4. 7.8. 10 to 15 & 1/2 9 B 11 Fords Add.	
	257	Kaufman John C.	Cole Samuel.	"	14	"	"	14	"	Warranty Deed.	P 7 B 43	E.D.
	260	Keating Jeffries F.	Machen Edward C	"	7	"	"	15	"	"	P 9 to 12 B 9 Waddell & Machens sub	
324	Kettle George E	Butters Pinckney M.	"	17	"	"	"	20	"	"	See record.	
338	Killi Isaac L.	Rose Josephine E B	"	21	"	"	"	21	"	"	P 41.42. B 8 Waddell & Machens Sub.	
343	Kiley Catharine A	Baldridge Sarah A et al	"	20	"	"	"	"	"	"	See record.	
417	Knowles Joseph C.	Farwell Peter J.	May	7	1881	"	"	26	"	"	"	
176	258	Kilham D C.	Kerr Henry W.	Apr	7	1882	"	1	"	Trust Deed.	P 15.16 B 98	E.D. Released B 183 P 639
	259	Kelley Walter J.	Jerome Lucy W S	"	"	"	"	"	"	"	P 16 to 20 B 29 H. C. Browns add.	Sub Released B 183 P 635 Sub B 183 P 442
	277	Keener Frederick A.	Reynolds Herman	"	1	"	"	5	"	"	P 5.6. B 11 Schminers add.	" " 211 P 571
177	"	Keener T & F	Gallup Charlotte R.	"	5	"	"	15	"	"	S E 1/4 S W 1/4 Sec 17 T 4 S R 68 W	Released B 213 P 36.

GENERAL INDEX, "GRANTEE,"

Where Recorded.		GRANTEE.	GRANTOR.	Date of Instrument.			Date of Reception.		
Book.	Page.			Month.	Day.	Year.	Month.	Day.	Year.
177	12	Kilham Fred C.	Cole Henry	apr	15	1882	apr	15	1882
	27	Kountze Charles B.	Lawrence John H.	"	19	"	"	19	"
	75	Kilham L.C.	Frey Bertha A et al.	"	25	"	"	27	"
	81	Kellie Mrs M E.	Charles Daniel 2.	"	22	"	"	28	"
137	439	Kountze Charles B.	Colorado Electric Co.	Jan	2	"	May	2	"
	464	Kelley Samuel.	Bishop Edward F.	May	20	"	"	20	"
155	264	King Henry H.	Dexter James V.	"	"	"	"	"	"
158	378	Kriatz Emma.	Reynaud Clara.	apr	29	"	"	14	"
	393	Keller Maria.	Keller John	May	9	"	"	9	"
	394	Kiefer John.	Brown Samuel C.	"	8	"	"	"	"
	401	Koch Morris.	Care Francis M.	"	10	"	"	11	"
159	472	Kline David	Holzmann Solomon L.	Apr	22	"	"	9	"
	473	"	Franklin Philip	Dec	29	1876	"	"	"
	500	Knox John W.	Moulton Thomas	May	22	1882	"	23	"
160	93	Kennedy Lenia C.	Denver Land & Imp Co.	Mch	28	"	"	"	"
163	1164	King Mrs Augustus J.	Morgan Samuel B.	apr	14	"	"	14	"
	500	Kiefer Julia E.	Anthony Webster D.	May	8	"	"	9	"
	544	Kellie Isaac L.	Templeton Andrew J.	"	15	"	"	15	"
	557	Kriatz Emma	Berkey John M.	"	17	"	"	17	"
	559	Kopenhaver George.	Sprague Maria R.	"	16	"	"	"	"
	590	Kiefer John.	Church Frank.	"	22	"	"	25	"
	597	Kinnear John P.	Jenkins W I.	"	25	"	"	"	"
	624	Kindrick Agnes M.	Witter John A.	"	31	"	"	31	"
	625	"	"	"	"	"	"	"	"
	626	Keller John	Palmer Wm J.	-	-	-	"	"	"
	627	" William	"	-	-	-	"	"	"
164	585	Kountze Charles B.	Kountze Herman et al.	Jan	16	1882	"	3	"
	604	Knox John W.	Spangler Michael	apr	28	"	"	8	"
165	316	King William L.	Steele Henry K.	"	17	"	"	3	"
169	494	Kinkade J M.	Myers Wilson	"	29	"	"	2	"
	499	Kountze Charles B.	Kountze Augustus et al.	Jan	12	"	"	3	"
	511	Kimball Isaac	Papst John M.	May	4	"	"	4	"
	543	Kinsey Wharton J.	Stahl Benjamin C.	Dec	22	1881	"	6	"
	558	Koons Annie M.	Keweenaw William S.	May	8	1882	"	8	"
	580	Keese Thomas.	Wanless Geo J.	apr	22	"	"	9	"
	584	Kane Martin	Bowme John	Oct	25	1881	"	"	"
	618	Kinhead W.B.	Sanborn Geo L.	May	11	1882	"	12	"
	621	Kolb Anna A.	Kountze Charles B.	"	10	"	"	"	"
	628	Kinzey Bella C.	Mervinian William E.	Mar	23	"	"	13	"
170	4	Kelley Mrs Lucinda E.	Cole Henry	May	13	"	"	15	"
	19	Kelton Nellie	Canfield Florence W.	Mar	27	"	"	"	"

ARAPAHOE COUNTY.

Nature of Instrument.	DESCRIPTION.	REMARKS.
Trust Deed.	B 31. L 5. 23. 24. 25 B 14 Hunts Add.	Released B 163 P. 537 B 142 P. 537, 538
"	L 4. 5. 6 B 13 Town of Highlands.	Released B 163 P. 537
"	L 24 B 78	E.D. 203. 1493.
"	L 35. 36 B 8 Waddell + Machesons sub.	Released B 163 P. 537
Mortgage	L 6 B 5 Gastons Add.	
Trust Deed	L 17 to 20 B 138	E.D.
"	L 27 to 30 B 1 H. C. Browns Add.	Released B 214 P. 538
Agreement.	See record.	
Off. of Levy	L 5 B 23 Schminers Add.	
Deare.	L 10 B 74	E.D.
Bond for Deed.	L 9. B 29 C + E Add.	
2 Deed	NW 1/4 S E 1/4 Sec 24 T 4 S R 68 W.	
"	L 15. 16 B 26. L 31. 32 B 79	E.D.
"	N 1/2 N E 1/4 Sec 27 T 4 S R 68 W.	
Warranty Deed.	L 39. 40. B 10 Elyria.	
Release Deed.	L 16 to 20 B 23 Evans Add.	
"	L 27. 28. B 123 Stiles Add.	
"	L 11. 12 B 7 Broadway Terrace.	
"	L 14. B 105	E.D.
"	See record.	
"	L 10 B 74	E.D.
"	L 14 B 85 Curtis + Clarkes Add.	
"	L 25. 26. B 14 H. Witters Add.	
"	" " "	
"	See record	
"	"	
Warranty Deed.	"	
Sheriffs Deed	L 19. 20 B 301 Clements Add.	
Trust Deed.	L 13 to 16 B 140	E.D. Released B 273, P 509
Warranty Deed	L 1. 2. B 7 Elmwoods Add.	
"	S 1/2 NW 1/4 NW 1/4 Sec 35 T 3 S R 68 W	
"	L 7. 8 B 34 Schminers Add.	
"	L 1. 4. E 1/2 2. 3. B 34 Potter Highlands.	
"	Part L 11 B 9 Union Add.	
"	See record.	
"	L 9 B 13 Garden Add. Ex near 6 ft.	
"	See record	
"	L 29. 30 B 3 Kountze Add.	
"	L 33. 34 B 12 Hunts Add.	
"	L 9 B 31 Hunts Add.	
"	L 1. 2. 3. F. W. Canfield sub.	

GENERAL INDEX, "GRANTEE,"

Where Recorded.		GRANTEE.	GRANTOR.	Date of Instrument.			Date of Reception.		
Book.	Page.			Month.	Day.	Year.	Month.	Day.	Year.
170	78	King Philip	Cole Henry	Aug	30	1881	May	19	1882
	79	King Mr Philip	Cook William T	May	2	1882	"	"	"
	85	Knutson Mrs. Wilhelmina E	Berkey John M	"	19	"	"	20	"
	100	Knox John W	Jones Jacob C.	"	18	"	"	22	"
	117	King Francis G	Baker James E et al	"	20	"	"	24	"
	120	Kountze Charles B	Berger William B	"	24	"	"	"	"
	168	Kram Caroline U	Sleebria Charles M	"	27	"	"	29	"
	187	Koch Ludwig	Deer angels	"	29	"	"	"	"
	196	Kellison Jonathan B.	Elliott Henry	"	31	"	"	31	"
	205	Kendrick Agnes M.	Witter Kate B	Sep	22	1881	"	"	"
	206	Keller John	Keller William	May	27	1882	"	"	"
174	1	Kellison Jonathan B	Highland Park Co.	"	17	"	"	20	"
	19.	Keenan James.	Ebert Mary J et al.	Feb	1	"	"	24	"
175	37	Keeler Edgar A	Wood Levi	May	23	"	"	23	"
	39	Keating Mary J	Friebe William W	"	24	"	"	24	"
	40	Keeler Edgar A.	Milloughly Mattie B	"	23	"	"	"	"
	41	"	Swift Walter J	"	24	"	"	"	"
	44	Kilham L C.	Dougherty Sallie S	"	"	"	"	25	"
	56	Keeler Edgar A.	Johnston John J	"	27	"	"	29	"
177	93	Keener Frederick A.	Lewis Mary Ann	Apr	25	"	"	1	"
	93	" Caroline G	"	"	"	"	"	1	"
	93	" Ceres C.	"	"	"	"	"	1	"
	101	Kettle George E	Mearns Max	"	20	"	"	3	"
	158	Kountze Charles B	Riddell Philip H	May	10	"	"	10	"
	179	"	Meskeu James et al	"	13	"	"	15	"
	181	"	Rahr John	"	10	"	"	"	"
	193	"	Hoffman Maria E.	"	15	"	"	17	"
	207	"	Ford Chas M.	"	"	"	"	20	"
158	473	Kershaw Jere.	Duck F S	June	7	"	June	7	"
	480	" J Henry	Roper George	"	"	"	"	8	"
	495	Kennedy Edward.	Gorman Jas J	"	1	"	"	14	"
	523	Kemp Murray	Dong Robert A	"	29	"	"	29	"
	524	Kershaw Jeremiah	Nickadden M & James	"	"	"	"	"	"
	533	Kline David	Marston John P	"	30	"	"	30	"
	535	"	"	"	"	"	"	"	"
160	100	Kelley Frank C.	Denver Land & Imp Co	May	2	"	"	7	"
163	637	Kutler Mrs Elsie	Crooke Thomas B	June	2	"	"	2	"
170	249	Kohl Simon D.	Sprague Mina R	Apr	27	"	"	3	"
	288	Kinkade J M	Shugart Peter S	June	7	"	"	8	"
	355	Kelly John.	Sharkey Michael	"	13	"	"	13	"
	361	Kwik J H.	Cole Henry	"	12	"	"	15	"

ARAPAHOE COUNTY.

[illegible]

GENERAL INDEX, "GRANTEE."

Where Recorded.		GRANTEE.	GRANTOR.	Date of Instrument.			Date of Reception.		
Book.	Page.			Month.	Day.	Year.	Month.	Day.	Year.
170	400	Kenyon Albert K.	Fisk Archie C.	June	14	1882	June	19	1882
	412	Knecht Werner.	Knapff Peter J	"	19	"	"	20	"
	418	Kennedy Mary Agnes	Kennedy John H.	"	"	"	"	"	"
	419	Krieger Louis A.	Kountze Charles B.	"	20	"	"	"	"
	421	Kountze Charles B.	Meskeu James et al.	"	"	"	"	"	"
	422	Klock Frances I.	Jones William	"	16	"	"	20	"
	446	Kanmacher Willie	Kanmacher Geo H.	"	22	"	"	22	"
	471	Kiebs Carl.	Keener Fredk A et al.	"	8	"	"	26	"
	474	Kendrick James J	Ashley Eli M.	"	19	"	"	"	"
	504	King Alice	Hall W L	"	10	"	"	29	"
173	20	King Henry C.	Collins Edward H.	"	8	"	"	8	"
	31	Kistler Alice	Miles Alfred H.	"	10	"	"	10	"
	78	King Elizabeth A	Cobb Charles D.	"	20	"	"	20	"
174	52	Knox John W	Denver Circle R. E. C.	May	22	"	"	7	"
	69	Kocher John H.	Harman Low L	"	29	"	"	19	"
175	74	Keeler Edgar A.	Smith Sarah J	June	3	"	"	3	"
	87	Kilham L C.	Woodend Frederick W	"	1	"	"	8	"
	100	"	Gilson Robt H et al.	"	1	"	"	14	"
177	278	Kettle George E.	Rupp Jacob	"	3	"	"	3	"
	280	Killie M E.	Gilman Rufus A et al.	May	18	"	"	5	"
	286	Kountze Charles B.	Brodeur Theophile	June	5	"	"	6	"
	294	"	McCormack Sarah A.	"	8	"	"	8	"
	295	Keener T & F.	Ammon John H et al.	"	9	"	"	9	"
182	21	Kountze Charles B.	Krieger Louis A	"	20	"	"	20	"
36	404	Kahn Cristina	Wallenbrock J F	July	20	"	July	21	"
44	615	Kloer H. A & Co.	Machen E C.	"	7	"	"	8	"
137	560	Kansas Pacific Ry Co	Gould Jay et al.	Oct	27	1881	"	20	"
155	267	King Henry H.	Dexter James T.	July	1	1882	"	1	"
159	590	Knox John W	Perky H. D.	"	10	"	"	10	"
	609	Kountze Charles B.	Kellogg Edward L	"	18	"	"	18	"
170	535	Kingsbury N H.	Estey Mrs Mary M	"	5	"	"	6	"
	588	Kirkpatrick Robert	Estey Albert H.	Aug	4	1880	"	10	"
	617	Konigsberg Gabriel	Knox John W et al.	July	11	1882	"	12	"
175	138	Kiel Henry.	Benschuetz Otto J	"	3	"	"	5	"
	165	Keating Mary J	Davies Benjamin	"	12	"	"	20	"
173	121	Korfhage Henry C.	Todd William D.	Oct	7	1881	"	3	"
	137	Korick Frank	Hamers S R	"	"	"	"	7	"
	150	Kerr Sarah A	Macchall Paris	July	11	1882	"	11	"
	152	Ketcham Sarah M	Bancroft F J	"	10	"	"	"	"
	153	"	Hallebrand W F	"	21	"	"	"	"
	191	Kellogg Edward L	Elbert Saml H.	June	11	"	"	18	"

ARAPAHOE COUNTY.

Nature of Instrument.	DESCRIPTION.	REMARKS.
Warranty Deed.	L 40 B 6 Avondale.	
"	L 6. 7. 8 B 10 Elyria.	
Special "	L 29 B 16 Writers 1st Add.	
"	L 26. 27 B 5 Kountze Add.	
"	See record.	
"	L 59. 60 B 24 Riverside Add.	
"	See record.	
"	"	
"	L 7. 8. B 14 Writers Add.	
"	See record.	
Release Deed.	L 24 B 6 Union Add.	
"	See record.	
"	L 13 B 33 Schunners Add.	
Warranty Deed.	W 1/2 NW 1/4 Sec 2 T 4 S R 68 W.	
"	Plat 2 B 27 Harman sub.	
Trust Deed.	L 37. 38. 39 B 1 Pierce & Harman Add.	Released B 238 P 59
"	L 21. 22. 23 B 61 C & E Add.	Released B 253 P 53
"	L 13 to 16 B 180 Clements Add.	P. 1963-P. 4150
"	See record	Released B 233 P 41
"	L 1. 2. B 5 Kettles 1st Add.	Released B 183 P 33
"	L 12 to 15 B 6 Kountze Add.	Part Rel B 193 P 450 " 213 197, B 360 P 242
"	L 8. 9. B 6	" 243 111
"	See record	
"	L 26. 27 B 5 Kountze Add.	Released B 233 P 41
Mortgage Deed.	N 1/2 L 27. all L 28 B 4 Fairmont.	
Mech Lien	L 7 to 10 B 9 Waddell & Machen sub.	
Release Mtg	See record	
Trust Deed.	L 21 B 70	E D. Released B 243 P 267
2 C Deed.	See record.	
"	L 7. 8 B 22 Evans Add.	
Warranty Deed.	L 24. 25 B 2 Elyria.	
"	L 1. 2 B 5 Park Ave	
"	L 11 B 5 Knox & Curriers sub.	
Trust Deed.	L 13. 14 B 2 Brunkhaus Add.	Released B 233 P 305
"	L 25 B 8 Whittritts Add.	
Release Deed.	N 1/2 L 31. 32 Shackleton Place	
"	L 9. 32 B 15 Garden Add. Ex near 6 ft	
"	L 31. 32 B 9 Evans Add.	
"	L 1 B 8 Summers Add.	
"	" " "	
"	L 7. 8 B 22 Evans Add.	

GENERAL INDEX, "GRANTEE."

ARAPAHOE COUNTY.

Where Recorded.		GRANTEE.	GRANTOR.	Date of Instrument.			Date of Reception.		
Book.	Page.			Month.	Day.	Year.	Month.	Day.	Year.
173	198	Knight Aaron E.	Cook John Jr	July	17	1882	July	19	1882
	206	Knutson Wilhelmina E	Berkey John M	"	19	"	"	21	"
	208	Kimball Lyman E	Walker John	"	18	"	"	"	"
	232	Kinneavy John P	Burke Edward J	"	27	"	"	27	"
182	58	Kountze Charles B	Buell Albert W	June	29	"	"	1	"
	72	"	Jones Jeremiah B	July	1	"	"	6	"
	107	"	Coates Robt D.	June	28	"	"	12	"
	156	"	Arnold Helen	July	25	"	"	26	"
174	121	Knox John W	Cleale Joe A by Tr.	June	-	"	"	6	"
	125	Kramer Frederick A	Mercereau David et al.	"	19	"	"	8	"
	144	Kinsley Lawrence	Strickler James M	July	1	1881	"	13	"
178	23	Killeher Jeremiah D	Kramer J R	June	1	1882	"	17	"
	23	Klarsen John	"	"	"	"	"	"	"
	42	Kinsey Wharton J	Deane C A	"	20	"	"	19	"
	80	Koppelkorn Margaret	Houlitt Mrs Lila	July	22	"	"	24	"
	98	Kidd Henry R	Hill William A	"	15	"	"	25	"
	149	Kelley Edward S	Wormington Henry	"	24	"	"	31	"
44	627	Koch Moritz	Price Lewis	Aug	26	"	Aug	26	"
137	589	Kinsley Lawrence	Ebert Mary J et al	-	-	-	"	18	"
159	632	Kells Minnie J	McClain Oliver S	Aug	4	1882	"	4	"
	637	Kershaw J Henry	Birford S E	"	"	"	"	5	"
173	258	Keehn Christiana	Lemen Theodore A	"	3	"	"	3	"
	276	Kinsey Wharton J	Chie William H.	"	8	"	"	8	"
	349	Kramer Mrs Anna	Young George W	"	17	"	"	24	"
174	217	Kruder Hans J	Hannan Lou G	July	17	"	"	10	"
	239	Kennedy J C.	"	Aug	3	"	"	17	"
	252	Kleese James C.	"	"	22	"	"	22	"
175	182	Kiefe Michael F	Wiley Fanny et al	"	4	"	"	5	"
	197	King William L	Steele Henry K.	"	15	"	"	15	"
	222	Keller Edgar A.	Swift Walter J	"	24	"	"	24	"
179	29	Kinkade Jm.	Myers Wilson et al.	"	28	"	"	28	"
182	195	Kountze Charles B	Hoovey Chas B	"	2	"	"	7	"
	213	Keating Jeffrey F	Jones William R	"	10	"	"	11	"
178	198	Knight Samuel J	Darrows Geo F et al	"	4	"	"	5	"
	233	Kline Herman	Joseph E A	"	10	"	"	10	"
	240	Koch Moritz	Care Francis M.	"	"	"	"	11	"
	272	Kruehl Anna	Habert Celine	"	"	"	"	16	"
	348	Kegan Gardner H	Thorne Thomas J et al	"	8	"	"	24	"
	354	Kuep Jacob S	McIntyre Marian W	"	22	"	"	25	"
	365	Kellerman Menrad	Daily William M	"	28	"	"	28	"
	388	Kramer Estelle J A	Hastings Jeanette	"	"	"	"	30	"

Nature of Instrument.	DESCRIPTION.	REMARKS.
Release Deed.	L 12-13 B 18 Schminers Add.	
"	L 1 to 4 B 86 Posters Add.	
"	See record.	
"	"	
Trust Deed.	L 1. 2. 3 B 3 Kountze Add. Ant Rec B 183 P 205 B 232 P 413	
"	L 7 B 6 "	Released B 233 P 350
"	L 13. 14. 15 B 29 Schminers Add.	Part Released B 183 P 413 Ant Rec B 205 P 4.
"	L 11 B 2 Kountze Add.	" " 203 P 3.
Trustee Deed.	See record.	
Warranty Deed.	Proprietor See 6 74 & R 67 W	
Admors Deed.	L 16 B 13 C & E Add.	
Warranty Deed	L 17. 18 B 23 Swansea	
"	"	
"	Part B 20 Switters 1st Add.	
"	L 3. 4 B 6 Edmwood Add.	
"	See record	
"	L 1 B 25 Potter Highlands.	
Mech Lien	L 17 B 165	E D. Cancelled Sep 14 1882
Release Mort.	L 16 B 13 C & E Add.	
2 C Deed.	L 1. 2 B 67 C & E Add.	
"	1/2 L 9 & 22 B 112	E D.
Release Deed.	L 12 B 91 Stiles Add.	"
"	L 14. 15. 16 B 159	"
"	L 14. 15 B 3 Hunts Add.	
Warranty Deed.	Plat 1 B 31 Hannans sub.	
"	" 2 B 38-4 B 23 "	
"	" 10 B 38 "	
Trust Deed.	L 31. 32 B 216 Clements Add.	Released B 173 P 583
"	L 13 to 16 B 140	E D " " 258 P 636.
"	See record	Released B 173 P 566.
2 C Deed.	L 1. 2 B 7 Edmwood Add.	
Trust Deed.	L 3. 4 B 2 Kountze Add.	Released B 223 P 280
"	L 32 B 12 Witters 1st Add.	Released B 174 P 175
Warranty Deed	L 9. 10 B 8 Hyde Park	
"	Plat 3 B 30 Hannans sub	
"	L 9 B 79 C & E Add.	
"	L 39. 40 B 34 Park Ave Add.	
"	L 20 to 29 B 21 1st Add to E Swansea.	
"	L 1 to 48 B 23 "	
"	L 17 B 8 Lake Archer sub Ex near 8 ft	
"	L 27 28 B 148 Stiles Add.	

GENERAL INDEX, "GRANTEE."

ARAPAHOE COUNTY.

Where Recorded.		GRANTEE.	GRANTOR.	Date of Instrument.			Date of Reception.		
Book.	Page.			Month.	Day.	Year.	Month.	Day.	Year.
173	400	Kennedy Edward.	Landon Sam S	Apr	28	1882	Sep	6	1882
421		Knudson Ole	Sprangler Michael	Aug	29	"	"	9	"
423		Kane Martin	Sprague Maria R	Sep	7	"	"	11	"
446		King Henry C.	Collins Edward H	"	13	"	"	14	"
466		Knoch Charles	Milheim John	"	16	"	"	19	"
174	280	King Jacob	Karman Lou J	"	8	"	"	8	"
281		Kuehn Ferdinand	W. S.	Mar	4	"	"	9	"
335		Krapp Martin	Ebert Mary J et al	Sep	28	"	"	28	"
179	42	Keener Frederick A	Birford Edward J	June	15	"	"	7	"
54		Knowles John M.	Ford Parkin	Sep	16	"	"	18	"
175	275	Keating Mary J	Kistler Alise	"	28	"	"	29	"
178	412	Kell John	Knight Samuel J.	Aug	25	"	"	1	"
414		Keeler Dearth A	Gray John F et al	June	6	"	"	1	"
420		Kennedy Patrick G	Kennedy Margaret B	Sep	2	"	"	2	"
420		" John G	"	"	"	"	"	"	"
475		Kinkade Jm.	Dunshee Alfred.	"	11	"	"	11	"
507		King Henry C.	Greenwood John	"	13	"	"	14	"
534		Knox John M	Coover George W	"	14	"	"	18	"
549		Kremer Geo Jn	Clark John S	"	19	"	"	19	"
553		Knox John W.	Coover George W.	July	15	"	"	20	"
578		Klein Annie B	Parker Edgar D	Aug	12	"	"	22	"
598		Kinnear John P.	McNamara Katy	Sep	23	"	"	23	"
182	295	Keith Ismael	Clayborne Robert.	Aug	21	"	"	2	"
184	25	Keener To F	White Mary E.	Sep	13	"	"	14	"
36		Kountze Charles B	Reynolds J Lysholm	"	16	"	"	18	"
46		Knox William A	Knox John W	"	19	"	"	19	"
57		Kountze Charles B	Bancroft James	Aug	9	"	"	22	"
83		Kernan Hugh	Pique Clara.	Sep	26	"	"	29	"
84		Krapp Martin	Steffan Frederick	"	29	"	"	"	"

Nature of Instrument.	DESCRIPTION.	REMARKS.
Release Deed.	L 9 B 28 C & E add.	
"	L 9.10 B 7 Smiths add.	
"	L 9 B 13 Harden add.	
"	L 29.30 B 3 Union add to D.	
"	See record	
Warranty Deed.	Plats 8. 9. B 64 Harmons sub.	
Patent	W 1/2 NW 1/4 Sec 14 T 3 S R 66 W	
Adverse Deed.	L 26. 27 B 19 C & E add.	
2 C Deed.	L 6. 7 B 11 Summers 2nd add	
"	L 3 B 274	U.D.
Trust Deed.	L 39. 40 B 8 Whiteetts add.	Released B 213 P 614
Warranty Deed.	L 10 B 8 Hyde Park	
"	L 27. 28 B 5 Hunters add.	
"	Prop in Sec 20 T 4 S R 66 W	
"	"	
"	1/2 L 29. 30 B 33 Hounts add.	
"	L 1 & 4 B 24 Echard Place	
"	Prop in Knox & Curriers sub.	
"	L 49. 50. B 12 Elyria.	
"	1/2 L 28 to 35 B 1 Knox & Curriers sub.	
"	L 29 & 1/2 30 B 16 Elmwood add.	
"	L 7. 8. B 180 Clements add.	
Trust Deed.	L 9 B 3 Ficks add.	Released B 233 P 401
"	L 19. 20 in sub of B 14 Witters N.S. add.	Released B 233 P 139
"	L 20. 21 B 5 Kountze add.	Released B 233 P 467
"	See record.	" " 360 " 381
"	L 15 B 8 Whiteetts add.	Released B 233 P 7
"	L 15 B 13 Witters 1st add.	Released B 233 P 566
"	L 20. 21 B 19 C & E add.	

GENERAL INDEX, "GRANTEE,"

ARAPAHOE COUNTY.

[illegible]

GENERAL INDEX, "GRANTEE,"

ARAPAHOE COUNTY.

[illegible]

GENERAL INDEX, "GRANTEE,"

ARAPAHOE COUNTY.

[illegible]

GENERAL INDEX, "GRANTEE,"

ARAPAHOE COUNTY.

[illegible]

GENERAL INDEX, "GRANTEE,"

ARAPAHOE COUNTY.

GENERAL INDEX, "GRANTEE."

Where Recorded.		GRANTEE.	GRANTOR.	Date of Instrument.			Date of Reception.		
Book.	Page.			Month.	Day.	Year.	Month.	Day.	Year.
149	625	Lewisburg Helen A	Anna Mayle	Dec	30	1881	Jan	3	1882
150	9	Linton Nellie	Linton Thomas	Jan	3	1882	"	4	"
	15	Lawrence Mary E.	Wick Archie C.	Oct	6	1881	"	"	"
	59	Lino Domenico	Brown Jane C.	Jan	7	1882	"	17	"
	59	Leubart David	Little Richard S.	Dec	3	1878	"	"	"
	112	Lavelle Wm S.	St. George Kate	"	7	1881	"	11	"
	149	Lang Patrick	Dailley William M.	"	15	"	"	14	"
	151	Lang Henrietta C.	Acheson William J.	"	23	"	"	"	"
	190	Lino Domenico	Portenice Frank	Jan	17	1882	"	17	"
	197	Lindner Wolfe	Woodelton Mose K.	"	"	"	"	18	"
	215	Larimer Annie	Parster Agnes C.	"	"	"	"	19	"
	222	Lewis Carrie M.	Heir Emma M.	"	18	"	"	"	"
	223	Lepus E. J.	Scott Julia	"	19	"	"	"	"
	230	Lindner Wolfe	Light Carolina	"	20	"	"	20	"
	249	Lewisburg Helen A.	Dailley John L.	"	"	"	"	21	"
	253	Lewis Carrie M.	Heir Wm D.	"	21	"	"	"	"
	261	Lang Vera Pierson	Roberts Delville C.	"	23	"	"	23	"
	261	Le Bert Richard	Warden Nellie	"	"	"	"	"	"
	267	Lest John E.	Fichtennueller Peter W. Emma	"	14	"	"	"	"
	268	Lahmann Bernard H.	Baker Addison	Oct	27	1881	"	"	"
	317	Langdon Elizabeth K.	Webb Isaac E.	Dec	24	"	"	26	"
	330	Lang Alexander J.	Graves Hattie	Jan	25	1882	"	27	"
	337	Lang Robert A.	Wardell Albert et al	"	27	"	"	"	"
153	362	Lang Henrietta C.	Clough John A. Jr.	"	6	"	"	6	"
	370	Lillia Jacob.	Kornitz Chas B.	"	9	"	"	9	"
	394	Loise Walter A.	McCord Chas W.	"	10	"	"	13	"
	420	Lang Alexander J.	Spangler Michael	"	18	"	"	18	"
	429	Lewis Carrie M. Wm Henry	Heir Thos W.	"	"	"	"	19	"
	431	Lepus E. J.	Evans Wm J.	"	19	"	"	"	"
	437	Lester James H.	Holme Richard	"	21	"	"	21	"
	452	Levy Samuel	Gilchrist George W.	Oct	31	1881	"	24	"
	495	Leach Willard A.	Parsons A. L.	Jan	3	1882	"	30	"
	503	Levy Aaron M.	Kinnear John P.	"	30	"	"	31	"
155	173	Lewis Wheeler Wm Geo	Mceman H. A. A.	"	6	"	"	6	"
	197	Lewis Josiah	Swift Walter J.	"	12	"	"	18	"
	217	Lemon Lurie L.	Parster Agnes C.	"	23	"	"	25	"
158	165	Leimer C. J.	Wallbrack C.	Dec	1	1881	"	10	"
	170	Lester James H.	Salomon A. J.	Jan	12	1882	"	13	"
	138	Lowland W. A. H.	Hayden Scott Wm M.	Dec	22	1881	"	20	"
	151	Landon Saml J.	NB Bank	Jan	23	1882	"	23	"
162	15	Longmotti W R	Den Land Wm Imp Co	"	5	"	"	25	"

ARAPAHOE COUNTY.

Nature of Instrument.	DESCRIPTION.	REMARKS.
Warranty Deed	Lm to 27 B 22 Arlington Heights Add	
"	L 8.9 B 2 Union Add	
"	L 17 B 18 Elmwood	
Special "	L 7.8 B 336 Clements Add	
"	L 16.7 B 1 Littleton	
Special "	L 4. B 14 Garden Add	
"	L 23 B 13 Lake Archer Subdiv	
"	See Record	
Special "	Land 7 L 7 B 336 Clements Add	
"	L 31.32 B 5.5 Bluffs Add	
"	L 27.30 B 51 Schinners Add	
"	L 14 B 1 Fords Add	
"	L 3 B 36	E.D.
"	L 9.10 B 17 Fords Add.	
"	L 1 B 13 Broadway Terrace	
"	L 16 to 19 B 2 Fords Add	
"	See Record	
"	Block 22 Ashleys Add	
"	L 8 Box	M.D.
"	Wm Lm B 2 Barkers Villa	
"	L 1.22 B 15 Kuss Add	
"	L 26.27 B 14 Herms Add	
"	See Record	
Release Deed	"	
"	L 5.6 B 33 Winters 1st Add to D	
"	L 3 4 B 277 Clements Add	
"	L 16.17 Collins Add	
"	L 5. B 1 Fords Add	
"	L 6. B 36	E.D.
"	L 22 to 25 B 2 Herms Add	
"	L 1. Part L 2 B 75	M.D.
"	Part L 3 B 35	"
"	L 22 B 62	E.D.
Trust Deed	L 115 to 218 B 2 Argyle Subdiv	Released B 163 P 98.
"	L 1. 2. B 9 Hunter Add	" 203 10
"	L 35.36 B 14 Winters 1st Add to D.	Released B 153 P 468.
Agreement	See Record	
Satisfn of Jdgmt	"	
Title Bond	Wm of M & H Sec 22. 4. 68 W.	
Assignment	L 1. 2 B 131	E.D.
Warranty Deed	L 2. 5 B 14 Elyria	

GENERAL INDEX, "GRANTEE."

Where Recorded.		GRANTEE.	GRANTOR.	Date of Instrument.			Date of Reception.		
Book.	Page.			Month.	Day.	Year.	Month.	Day.	Year.
160	17	Leland Bud	Don Land M Implee	Jan	24	1882	Jan	26	1882
164	161	Laudt Elizabeth I.	Highland Park Co	"	3	"	"	27	"
166	262	Laudt J. P. & Co	Jackson Carrie E	Dec	19	1881	"	5	"
	286	Lillia Jacob.	Bendino Charles	Jan	9	1882	"	9	"
144	590	Lambert & Parker	Pinkham & Smith	Feb	8	"	Feb	9	"
150	410	Lambert Julia E.	Fish Archie C.	"	1	"	"	2	"
	418	La Mar Henry F.	Bergers Wm B	"	2	"	"	2	"
	453	Lang S. Allen	Moore Frank L	Nov	28	1881	"	22	"
	454	Lang Henrietta C	Lang S. Allen	Dec	20	1881	"	"	"
	456	Lee Mrs Susan	Edwards Amy M & W	Feb	4	1882	"	"	"
	459	Larcke William G	Gallins Joseph L	Aug	16	1881	"	6	"
	462	Lloyd John A.	Smith Milo A	May	6	"	"	6	"
	490	Lounsbury Helen A	Daily John L	Feb	8	1882	"	8	"
	499	Lapp John M	Byers Elizabeth M	"	9	"	"	9	"
	555	Lang Juliaett	Kors Mariet M.	"	14	"	"	14	"
	613	Pester James H.	Brown Jane C.	"	16	"	"	17	"
	616	Lang John	Lang Jacob.	"	17	"	"	"	"
	616	Lang Frank.	"	"	"	"	"	"	"
152	517	Landon Sam. J.	Todd William D.	"	2	"	"	2	"
	539	Lounsbury Lucy	Kemp Alex.	Sep	22	1881	"	7	"
	543	Lounsbury Helen A.	Gallins Edward H.	Feb	7	1882	"	"	"
	545	Long Robert A.	Kaufman Jno C.	"	-	"	"	"	"
	548	Lang Charles A.	Phelps Alfred C.	"	8	"	"	8	"
	549	Lang "	"	"	"	"	"	"	"
	554	Lounsbury Helen A.	Ralph Frederick	"	"	"	"	"	"
	557	Long Robert A.	Kaufman Jno C.	"	"	"	"	9	"
	582	Lawrence Mary A.	Hanna John R	"	13	"	"	13	"
	596	Lennon Elizabeth F	Decker Westbrook T	"	15	"	"	17	"
	606	Byron John Lewis	Phelps Alfred C.	"	16	"	"	18	"
	637	Pester James H.	Hill David	"	24	"	"	24	"
	639	Long Robert A.	Kaufman Jno C.	"	28	"	"	25	"
158	173	Leichen William	Leichen Herman	"	1	"	"	1	"
159	290	Lambert William J	Daily John L	"	15	"	"	15	"
160	533	Liston Martin	Snyder Stephen O	"	10	"	"	10	"
163	22	Little Adam S	Patterson Chas B	"	21	"	"	28	"
165	21	Lemon Patie L	Fenster Agnes C.	"	2	"	"	2	"
	36	Long Robert A.	Wise Celia	"	6	"	"	7	"
	40	"	Burby Emma J	"	8	"	"	9	"
	41	"	Borbowen Mary E	"	"	"	"	"	"
	42	"	Adams Mrs Claudia J	"	"	"	"	"	"
	57	"	Robinson Charles H.	"	13	"	"	13	"

ARAPAHOE COUNTY.

Nature of Instrument.	DESCRIPTION.	REMARKS.
Warranty Deed	L 25 436 B 3 West Elgin	
"	L 13. 14. 15 B. 4 Highland Park	
Trust Deed	L 19. 20. 21 B 11 Highland Park	Released B 223 P. 143
"	L 5. 6 B 33, Witters P Add to D.	Released B 223 P. 115.
Mech Lien	L 1. 2. B 8	ETD. Cancelled Feb. 10. 1882
Warranty Deed.	L 31 B 17 Elmwood Add.	
"	L 29. 30. B 58 Evans Add.	
"	L 21 to 28 B 14 Whiteette Add.	
"	" " "	
"	L 1 B 15 H Witters Add.	
"	L 23 Collins Add.	
"	L 2 B 4 Fisher Add.	
"	L 2 B 13 Broadway Terrace.	
"	L 1 to 36 B 38 Byers Sub.	
"	See record.	
"	L 24. 25 B 336 Clements Add.	
"	L 5 B 50	ETD
"	"	"
Released Deed.	L 1 to 15 B 17. Schunners Add.	
"	L 25. 26. B 8. H Witters Add.	
"	L 15 B 25 Henry C Brown 2nd Add.	
"	L 1. 2 B 10 Waddell's Machine Sub.	
"	L 2 B 13 H Witters Add.	
"	"	
"	L 14 B 25 H C. Brown 2nd Add.	
"	L 5 to 8. 47. 48. 15 to 24 B 7 Waddell's Machine Sub.	
"	E 20 ft L 8 B 144 Clements Add.	
"	L 27. 28 B 25 H C Brown 2nd Add.	
"	L 16. 17 B 7 Smiths Add.	
"	L 9 B 13	1043.
"	L 25. 26 B 7. L 9. 10. 5 to 8 B 8 L 5. 46 B 7 Waddell Machine sub.	
Pow. of Attorney	See record.	
2 E.D.	L 12 B 11	ETD.
Warranty Deed	L 28 B 3 Union Add.	
Release Deed.	L 15. 16 B 50	ETD.
Trust Deed.	L 20 to 26 of 1st part L 27 B 11 Park Ave Add. Ant. B 153 P. 395. R. B 163 P. 534	
"	L 1. 2 B 10 Waddell's Machine Sub.	Released B 183 P. 144
"	L 5 to 8. 47. 48 B 7 Waddell's Machine Sub.	" 203. 399
"	L 15. 16 B 7 Waddell's Machine Sub.	Rel B 193 P. 144
"	L 17 to 24 B 7 Waddell's Machine Sub.	" 243. 28.
"	L 9. 10. B 8	" 203. 41.

GENERAL INDEX, "GRANTEE."

ARAPAHOE COUNTY.

Where Recorded.		GRANTEE.	GRANTOR.	Date of Instrument.			Date of Reception.		
Book.	Page.			Month.	Day.	Year.	Month.	Day.	Year.
165	58	Long Robert A.	McPherson John	Feb	9	1882	Feb	13	1882
164	207	Lee Susan.	Edwards Amy M. et al	May	26	"	"	15	"
	219	Lockhart James J	Highland Park Co.	Jan	25	"	"	7	"
	264	Lambert William J	Harrington Benj F	Feb	20	"	"	20	"
	274	Ducas George H.	Ebert Mary J et al.	"	15	"	"	24	"
165	97	Long Robert A.	Jipson Webster C.	"	22	"	"	"	"
	94	"	Angell Geo H	"	20	"	"	25	"
167	160	Lombury Helen A.	Nickerson Elijah L	"	3	"	"	6	"
	167	Lang Juliette	Powers Mary J	"	14	"	"	8	"
	177	Lewis Carrie M.	Sweeney William H.	"	8	"	"	9	"
	246	Rehman. Ott	Newcomb. Mary	"	16	"	"	16	"
	250	Lewis Carrie M.	Wormell Robert H	"	6	"	"	17	"
	251	"	Graham Luther W	"	"	"	"	"	"
	273	Perter JN	England Samuel M	"	20	"	"	20	"
	303	Pardon Sam L	Hayman Mary A et al	"	24	"	"	24	"
168	77	Lambert Rachel	Baker Edward J	"	23	"	"	"	"
	97	Lewis Alfred.	Nichols James H	"	25	"	"	25	"
	136	Lowie H.C.	Wright E.P.	"	27	"	"	28	"
137	390	Lamar D.C.	Rehlingame Alice	Mar	22	"	Mar	22	"
158	290	Prind Jennie	Amant Jacob.	"	27	"	"	27	"
159	352	Reet John E	City of Denver	"	8	"	"	14	"
	358	Rawson William	Binford Edward J	"	16	"	"	16	"
160	63	Rockwood Fred.	Denver Land Imp Co	"	"	"	"	18	"
163	51	Legge Orr	Benedict Mitchell	Feb	24	"	"	3	"
	52	London William	Otis Orr J	Mar	3	"	"	"	"
	58	Leslie Samuel.	Hanna John R.	"	6	"	"	6	"
	72	Landt. Jeremiah P	Church Frank.	Jan	28	"	"	7	"
	85	Long Robert.	Kaufman Jno C.	Feb	"	"	"	8	"
	91	Lang Alexander L.	Spangler Michael.	Mar	9	"	"	9	"
	100	Luster Albert H	Hanna John R	"	10	"	"	10	"
	118	Lockwood Fred.	Goddard Richard P.	"	13	"	"	14	"
	134	Long Robert A.	Kaufman Jno C	"	15	"	"	16	"
	161	Loomis Elizabeth M	Patterson Chas B	"	6	"	"	20	"
	194	Latten Mary E	Kimball JH.	"	25	"	"	25	"
	224	Long Robert A	Kaufman Jno C	"	29	"	"	29	"
	229	Leonard Budget	Sprague Miss R	"	30	"	"	30	"
	231	Lee William	Miner Peter	"	"	"	"	"	"
	234	Lucid Patrick	Kochler Chas	"	29	"	"	31	"
164	301	Lynch Thomas F	Harrman Lou G	"	14	"	"	6	"
	323	Lewis Mary	"	"	"	"	"	7	"
	329	Lowe Valentine V	"	"	"	"	"	"	"

Nature of Instrument.	DESCRIPTION.	REMARKS.
Trust Deed.	D 25. 26. B 2 Waddell + Machens Sub.	Released B 183 B 49.
Trust Deed.	D 1 B 15 H Witters N D add.	
Warranty Deed.	D 35 B 8 Highland Park	
Probate Deed.	D 11. 12 B 11	Exd.
Admrs D.	D 7 B 5 C E add.	
Trust Deed.	D 5 48 B 8 Waddell + Machens Sub	Released B 163 P 46.
"	D 45. 46 B 7	" " 173 " 594
"	D 4. 5 B 25 Arlington Heights add.	" " 183 " 597.
"	D 2 B 13 H Witters N D add.	
"	D 1 B 7 Downings add.	Released B 163 P 199
"	D 9 B 8 Hunter add.	" " 214 " 445
"	D 18. 19 B 2 Fords add.	Released B 163 P 155.
"	D 16. 17 B 2	" " 163 " 429
"	D 15. 16. B 24 Riverside add.	" " 214 " 183
"	D 30. 31. 32 B 107	Exd. Released B 213 P 158
Warranty Deed.	1/2 L 7 to 10 B 14 Summers 2nd add.	
"	D 24. 25 B 10 Downings add.	
"	D 4 B 65 H. C. Brown 2nd add.	
Pendency of suit	See record.	
Lease.	D 11 B 259	WS
2 C Deed.	D 8 B 64	"
"	D 13 to 16 B 37 1st add to Swansea	
Warranty Deed.	D 43 to 48 B 4 West Elyria	
Release Deed.	D 24. 25 B 23 Riverside add.	
"	D 17 to 20 B 146 partly in Stiles + Clements adds.	
"	D 18 B 28 Riverside add	
"	D 8 B 2 Horner add.	
"	D 9 to 14 B 7 Waddell + Machens Sub.	
"	D 13. 14 B 15 Garden add Ex near 6 ft.	
"	D 37 B 27 Riverside add.	
"	D 25 to 36 B 3 West Elyria	
"	See record.	
"	"	
"	D 28 B 223 Clements add.	
"	See record.	
"	Part L 10 B 242	WS
"	N 2 NW 4 Sec 6 74 SR 68. 10	
"	D 21. 22 B 320 Clements add.	
Warranty Deed.	Plat 9 B 30 Harrman Sub.	
"	" 1 B 2	"
"	" 257 B 33	"

GENERAL INDEX, "GRANTEE."

Where Recorded.		GRANTEE.	GRANTOR.	Date of Instrument.			Date of Reception.		
Book.	Page.			Month.	Day.	Year.	Month.	Day.	Year.
164	350	Lyon Rachel T.	Harman Lou G.	Mar	9	1882	Mar	10	1882
	351	Lockhardt Delia	"	"	8	"	"	"	"
	380	Lloyd J. A.	"	"	18	"	"	14	"
	385	Laville James B.	Ebert Mary J et al	"	14	"	"	15	"
	399	"	"	"	17	"	"	18	"
	416	Laughlin J. T.	Harman Lou G.	"	7	"	"	20	"
	464	Le Ferre Owen E.	Sigler Geo W.	"	28	"	"	29	"
	477	Lockhardt Delia	Harman Lou G.	"	30	"	"	31	"
	479	Lang Jacob.	Ebert Mary J et al	"	"	"	"	"	"
165	136	Long Robert A.	Coates Wm Jr	"	3	"	"	8	"
	137	"	Peavy Charles A.	"	7	"	"	"	"
	138	"	Harvey Elizabeth	"	3	"	"	"	"
	139	"	Coates Wm Jr	"	8	"	"	8	"
	151	"	Parberry Susan A.	"	9	"	"	11	"
	183	"	Dee Robert H.	"	21	"	"	21	"
	202	Luraschie Frank	Hauck Frederick	"	22	"	"	25	"
	204	Long Robert A.	Charles Daniel Z.	"	25	"	"	27	"
	205	"	Killie Isaac D.	"	"	"	"	"	"
	213	"	Schafer Luise	"	27	"	"	29	"
168	154	Parmer Mary.	St George Kate.	"	1	"	"	1	"
	192	Rees Thomas	Filby Georgina	"	1	"	"	2	"
	220	Rynde Frank D.	Hearty William B.	"	2	"	"	3	"
	268	Sanb. Elvira D.	Lamb Edward F.	Aug	4	1881	"	7	"
	294	Dexter James H.	Sabatuker John U.	Oct	22	1877	"	8	"
	323	"	Brooks Walter B.	Mar	9	1882	"	10	"
	338	Doerner Timothy D.	Summons Annella C.	"	11	"	"	11	"
	339	"	Dunning Walter	"	"	"	"	"	"
	344	Dusse Xaver.	Whititt Emma C.	"	10	"	"	"	"
	358	Lehmann Anna Maria	Dibbins William	"	13	"	"	13	"
	370	Dewis Aaron J.	Loper Edw J.	"	"	"	"	14	"
	394	Packner Emil O.	Gurley Charles S.	"	14	"	"	"	"
	395	Daville James B.	Mudd Charles E.	"	"	"	"	15	"
	414	Dee Charles S.	Tuttle Freeman	"	"	"	"	"	"
	454	Deimer Ella.	Peabody Christine	"	17	"	"	18	"
	457	Dawton Clarence	Hunt Alex C.	"	"	"	"	"	"
	480	Dyster Theodora	Demion Charles	"	18	"	"	20	"
	485	Pittell J. S.	Schinner Adolph	"	20	"	"	"	"
	493	Dewis Carrie M.	Right Caroline	Feb	7	"	"	"	"
	494	"	"	"	"	"	"	"	"
	497	Pegge Orr.	Roberts M E.	Mar	2	"	"	"	"
	500	Dee Robert H.	Long Robert A.	"	21	"	"	21	"

ARAPAHOE COUNTY.

Nature of Instrument.	DESCRIPTION.	REMARKS.
Warranty Deed.	Plat 7 B11 Harman Sub.	
"	" 2 B34 "	
"	" 14 B62 "	
Admrs Deed.	D19 B40 C & E add.	
"	D20 B40 "	
Warranty Deed.	Plat 1 B5 Harman Sub.	
Trustee Deed	See record	
Warranty Deed.	Plat 9 B63 Harman Sub.	
Admrs Deed.	D27 B18 C & E add.	
Trustee Deed.	D47.48 B8 Waddell & Machens Sub.	Released B203 P55
"	D43.44 B8 "	" " 203. 159.
"	D47.48 B9 "	Released B203 P96.
"	D45.46 B8 "	" " 203. 159.
"	D34.35 B7 "	" " 213. 154.
"	D25.28 B8 Waddell & Machens Sub.	
"	D7 B12 Witters 1 st add.	Released B203 P99
"	D35.36 B8 Waddell & Machens Sub.	Released B163 P96.
"	D37.38 "	Released B163 P91
"	D27.28 B7 "	" " 183. 538
Warranty Deed.	D21 B14 Garden add.	
"	See record	
"	D22 B78 C & E add.	
"	D10.12 B72 C & E add.	
"	See record	
"	D29.30 B320 & D39.40 B299 Clements add.	
"	B12 Comeroy So Broadway Sub.	
"	B13 "	
"	Part D12 B67	W.D.
"	D28.29 B68 C & E add.	
"	D15.16 B36	E.D.
"	D17 B20 Highlands	
"	D29.30.31. B5 Elyria	
"	D33.34 B7 Fairmont.	
"	D27.28. B50 C & E add.	
"	D3 B9 Hunts add.	
"	1/2 D1.2. B69 H Browns add.	
"	D22 B14 Schinner add.	
"	D8 B17 Fords add.	
"	D7 "	
"	1/2 B7 Comeroy So Broadway Sub.	
"	D25.28 B8 Waddell & Machens Sub.	

GENERAL INDEX, "GRANTEE."

Where Recorded.		GRANTEE.	GRANTOR.	Date of Instrument.			Date of Reception.		
Book.	Page.			Month.	Day.	Year.	Month.	Day.	Year.
168	522	Legge Orr.	Roberts M E	Mar	2	1882	Mar	22	1882
	539	Comasney Michael	Papp John M	"	22	"	"	23	"
	556	Leonards James	Gray George F	"	21	"	"	24	"
	568	Long Solly A.	Anthony Scott J	"	"	"	"	25	"
169	35	Pandora Sam I	Mehle Louisa	"	31	"	"	31	"
	37	Pinton Charles J	Keener Frederick A et al	"	30	"	"	"	"
	39	Pinton Annie E	"	"	"	"	"	"	"
176	72	Pandt J P.	Rohan Delia	Feb	21	"	"	7	"
	115	Papp John M	Summers Drucilla C.	Mar	11	"	"	11	"
	119	Lewis John W	Applegate Chas E	Feb	2	"	"	18	"
	120	"	Fulton Henry J	"	8	"	"	"	"
	143	Lawson William	Frisk Archie C.	Mar	15	"	"	16	"
	148	"	"	"	"	"	"	17	"
	177	Legge Orr.	Shaver James W	"	21	"	"	21	"
	187	Papp John M.	Comasney Michael	"	22	"	"	23	"
	204	Legge Orr.	Tonge Daniel	"	25	"	"	25	"
	247	Doomer Timothy D.	Turner Sargent C.	"	31	"	"	31	"
44	574	Lewis Wheeler & Co.	Forsyth George H.	Apr	5	"	Apr	5	"
	596	"	Francisco John.	"	29	"	"	29	"
137	413	Logan Eliza	Chatard Eliza K	-	-	-	"	5	"
158	361	Lewis J C.	Voringer John H.	Apr	27	1882	"	28	"
159	399	Power John P.	Moore Mary A	"	14	"	"	5	"
	437	Lawrence John H	Ruth Mrs Adaline	"	15	"	"	18	"
	439	"	Barth William	"	19	"	"	19	"
	442	Bothrop Wilbur C	Butters Penckney M.	"	15	"	"	20	"
160	71	Luchetta Carmine	Denver Land & Imp Co	Mar	20	"	"	3	"
	83	Pauche Franz	"	Apr	25	"	"	26	"
163	298	Long Robert A	Kaufman Jno C.	Mar	31	"	"	8	"
	370	" Henrietta C.	Herr Thes W	Apr	18	"	"	19	"
	371	Lawrence John H	Kania John R	"	19	"	"	"	"
	376	Long Robert A.	Kaufman Jno C.	"	14	"	"	20	"
	390	Cooper John	M ^c Cullough George	"	21	"	"	21	"
	397	Long Robert A.	Kaufman Jno C.	"	22	"	"	22	"
	422	"	"	"	26	"	"	27	"
	434	Pauder Jannetta	Cobb Charles D.	"	-	"	"	28	"
164	499	Dove Valentine V	Harman Lou G	Mar	30	"	"	6	"
	557	Ladies Relief Society	Whitsett Emma C.	Apr	12	"	"	24	"
	564	Lindholm Johanna.	Lindholm John P	"	26	"	"	26	"
165	249	Pohman D C.	Snydman Wilson D.	"	8	"	"	10	"
169	105	Lewis Henry	Riley Mary J	Mar	31	"	"	4	"
	106	Logan Marcena S	Lewis Henry	Apr	1	"	"	"	"

ARAPAHOE COUNTY.

Nature of Instrument.	DESCRIPTION.	REMARKS.
Warranty Deed.	E 1/2 B 8 Cornerway to Broadway Sub.	
"	L 24 B 16 Kassarman Add.	
"	L 1. 16 Maple Grove Sub.	
"	L 1. 2 B 98 Capitol Hill Sub.	
"	L 19. 20. S 1/2 B 21 Witters 1 st add.	
"	L 15. 16 B 49 C & East.	
"	"	
Trust Deed	L 10. 11 B 26 Highland Park	Released B 311 P 47
"	L 1 to 12 B 38 Byers Sub.	Released B 243 P 521
"	See record	Released B 183 P 279
"	L 4 B 18 Grand View.	Released B 183 P 279.
"	See record	Released B 183 P 279.
"	"	Released B 183 P 279.
"	L 16 B 4 Summers Add.	" " 203, 231.
"	L 24 B 16 Kassarman Add.	Released B. 323 P. 517
"	L 9. 10. 11 B 1 Broadway Place.	
"	L 21. 22 B 9 Evans Add.	Released B 243 P 513
Mock Lien	L 29. 30 B 263 Clements Add.	
"	L 18 B 13 Central Sub.	
Rel. Mortgage	L 15 B 46 C & E Add.	
Transcript	See record.	
2 C Deed.	L 15. 16. B 217 Clements Add.	
"	L 4. 5. 6. B 13 Town of Highlands.	
"	L 4. 5. 6. " "	
"	See record.	
Warranty Deed	L 19. 20. 21 B 3 Elyria.	
"	L 19 B 7	
Release Deed.	L 9 to 12 B 9 Waddell & Machens sub.	
"	L 21 to 28 B 14 Whitsett Add.	
"	L 4. 5. 6. B 13 Town of Highlands	
"	L 37. 38 B 8 Waddell & Machens Sub.	
"	L 15 B 3 Gastons Add.	
"	See record.	
"	L 11. 12 B 10 Waddell & Machens sub.	
"	See record	
Warranty Deed.	Plats 2 & 1/2 A B 65 Harman's Sub.	
"	See record.	
Trust Deed.	L 12 B 35 Hurts Add.	
Trust Deed.	L 17 to 20 B 10	E. D. Released B 323. P. 243
Warranty Deed	L 2 B 2 Downings Add.	
"	"	

GENERAL INDEX, "GRANTEE."

Where Recorded.		GRANTEE.	GRANTOR.	Date of Instrument.			Date of Reception.		
Book.	Page.			Month.	Day.	Year.	Month.	Day.	Year.
169	113	Lake Charles S.	Forman Harvey W.	Apr	4	1882	Apr	4	1882
164		Lawrence Mary E.	Patterson James O.	Mar	24	"	"	8	"
181		Lawyer Livingston A.	King Walter H. & et al.	Apr	8	"	"	10	"
208		Londoner Walter	Markham Vincent D.	"	11	"	"	11	"
238		Louise Harvey C.	Louise John W.	"	14	"	"	13	"
251		Light Edward B.	Underhill Ediza E.	Mar	2	"	"	14	"
267		Levy Samuel.	McLeod James J.	Apr	15	"	"	17	"
283		Loomer Timothy D.	Davis Annie.	"	17	"	"	18	"
308		Lansing John	Wetno Werniga	"	14	"	"	20	"
308		" Mary.	"	"	"	"	"	"	"
331		Lockwood Fred.	McKone William	"	10	"	"	21	"
348		Cooper John.	McIntyre Marion W.	"	21	"	"	"	"
388		Ladies Relief Society	Whitsett Emma B.	"	12	"	"	24	"
414		Larson Olof F.	Maynard Clara.	"	26	"	"	26	"
455		Lee Bridget	Lee Maurice	"	29	"	"	29	"
456		Lord George F.	Clark John M.	"	20	"	"	"	"
463		Lee Charles S.	Daily John L.	Mar	10	"	"	"	"
176	252	Lewis Alpheus.	Clark Charles Jay	"	9	"	"	1	"
	267	" Carrie M.	Brigham Henry B.	"	21	"	"	3	"
	274	"	Pogan Marcena S.	Apr	1	"	"	4	"
177	15	Lake Charles S.	Schuyler J. A.	"	14	"	"	17	"
	18	Pegge Orr.	Vernia Thomas.	"	18	"	"	18	"
	21	Long Henrietta C.	Machen Edward C.	"	"	"	"	19	"
	52	Pogan S. M.	Taylor Mary E.	"	20	"	"	24	"
	56	Light Edward B.	Curran Thos C.	"	18	"	"	"	"
	73	Long Robert A.	Molenaar Martin M.	"	26	"	"	27	"
44	598	Lewis Wheeler & Co.	Myers Wilson	May	8	"	May	8	"
158	391	Lind D.	Strauss Herman	Feb	11	"	"	9	"
	400	Lawton Ambrose.	Shaw A. S.	May	"	"	"	11	"
	407	Langford Augustine J.	Machen E. C.	"	12	"	"	13	"
	409	Lavin Mary	Fisher Susan A.	Dec	19	1881	"	"	"
	412	Lehman Axel.	Edwards Carl.	May	15	1882	"	15	"
159	475	Lawson James	Tittle David	Apr	28	"	"	9	"
	492	Lothrop Mattie E.	Keener Frederick A.	Feb	2	"	"	19	"
	497	Lewis John	Brown Jane C.	May	20	"	"	20	"
163	468	Lang Jacob	Blank Theodore.	"	3	"	"	4	"
	488	Long Robert A.	Kaufman Jno C.	"	6	"	"	6	"
	531	Langmeyer Gregory J.	Schurmer Adolph	"	11	"	"	13	"
	574	Lloyd Mary J.	Herr Theodore W.	"	20	"	"	20	"
	574	" William E.	"	"	"	"	"	"	"
	575	Lewis John	Wilson Charles F.	"	"	"	"	"	"

ARAPAHOE COUNTY.

Nature of Instrument.	DESCRIPTION.	REMARKS.
Warranty Deed.	1/2 L 13. 14. B 6 Summers Add.	
"	L 46. 47 B 1 Pattersons Sub.	
"	L 7 B 15 Hunts Add.	
"	L 17 to 24 B 22 C & E Add.	
"	L 3 B 65 Henry C Browns 2 nd Add.	
"	See record.	
"	"	
"	L 28 B 17 1 st Add to Fronton.	
"	L 14 B 14 H. Witters Add.	
"	"	
"	L 34 B 3 W. Elyria.	
"	L 1 to 11 B 21 1 st Add & E Swansea.	
"	See record.	
"	L 16. 17. B 3 Schunners Add.	
"	1/2 L 26 B 2 Horners Add.	
"	See record.	
"	L 17. 18 B 11 Broadway Terrace.	
Trust Deed.	L 16. 17 B 2 Horners Add.	Released B 203 P 209
"	L 5 B 1 Fords Add.	Released B 173 P 30
"	L 2 B 2 Downings Add.	" 213 464
"	L 14 B 6 Summers Add.	Released B 183 P 451
"	L 10. 11. 12 B 7 Cornerys So Broadway sub.	" 258 1112-147
"	L 24 to 28 B 14 Whitetts Add.	
"	L E 1/4 L E 1/4 L W 1/4 Sec 15 T 4 S R 68 W.	Released B 223 P 2
"	L 28 B 3 H. Witters Add.	" 293 1173
"	L 11. 12 B 10 Waddell & Machens sub.	Released B 214 P 105
Mech Lien	L 2 B 7 Elmwood Add.	
Deed	See record.	
Ctf. of Levy	L 19. 20. B 136	E D.
Assignment	See record.	
Title Bonds	L 27. 28 B 15 1 st Add to Fronton.	
Co-partnership art.	See record.	
2 C Deed.	"	
"	L 24 to 28 B 13 Park Ave Add.	
"	L 5. 6 B 261 Clements Add.	
Release Deed.	L 12. 13 B 36	E D.
"	L 7. 8. B 9 Waddell & Machens Sub.	
"	L 6 B 13 Hunts Add.	
"	L 28. 29 B 20 Downings Add.	
"	"	
"	L 6 B 261 Clements Add.	

GENERAL INDEX, "GRANTEE."

ARAPAHOE COUNTY.

Where Recorded.		GRANTEE.	GRANTOR.	Date of Instrument.			Date of Reception.			Nature of Instrument.	DESCRIPTION.	REMARKS.
Book.	Page.			Month.	Day.	Year.	Month.	Day.	Year.			
163	585	Leonard James.	St John CH.	May	24	1882	May	24	1882	Release Deed	D 1 to 8 B 2 Grays sub.	
	591	"	"	"	25	"	"	25	"	"	" B 1 "	
169	484	Lewis Mary Ann	Keener Fredk A et al	Apr	"	"	"	1	"	Warranty Deed.	D 4. 5. B 5 W. Fairview	
	491	Lee William H.	Meyer Henry J	May	1	"	"	2	"	"	D 9 B 10 Fairmont.	
	495	Legge Orr	Nelson John M	"	2	"	"	"	"	"	D 14 B 4 Summers add.	
	498	Parhamann Bernard.	Jerome John L et al.	Mar	23	"	"	3	"	"	D 8 in sub of B 10 Town of Highland.	
	505	Dooper Mary	McIntyre Marian W	Apr	25	"	"	"	"	"	D 39 to 48 B 21 1 st add to E Swansea.	
	537	Lambert Rachel.	Ashley Eli M Jr	Mar	29	"	"	6	"	"	1/2 D 7 to 10. B 14 Summers 2 nd add.	
	547	Bothrops Hattie E	Heidsieck Charles	Apr	24	"	"	"	"	"	D 21. 22. 31. 32. B 195	E.D.
	579	Leichenring Mrs Kate	Nichols Lafayette W	May	9	"	"	9	"	"	D 29 + part 30 B 123 Stiles add.	
	602	Lapp John M.	Gurney Janet M	"	10	"	"	10	"	"	D 35. 36 B 14 Witters 1 st add.	
	635	Leonard James.	Fletcher Donald et al	"	1	"	"	13	"	"	See record	
170	36	Lewis Josephine A	Collins John	"	16	"	"	17	"	"	D 11 B 133	E.D.
	38	Lewis Aaron T	Smith Albert.	"	17	"	"	"	"	"	D 11. 12 B 101	"
	68	Luthe Herman E	Crothy James L	"	18	"	"	18	"	Special "	D 2 B 71	W.D.
	75	Lindsay James R	Province Harper H	"	6	"	"	19	"	Warranty Deed.	D 14 B 61 Galathules add.	
	84	La Mountain Mary	Everitt Mary E	"	20	"	"	20	"	"	N 1/2 S E 1/4 Sec 2 T 5 S R 68 W.	
	91	Lovett Joseph	Lewis John	"	"	"	"	"	"	"	D 6 B 261 Clements add.	
	122	Leck Josie V	Leonard James et al	"	23	"	"	24	"	"	D 3. 4 B 2 Grays sub.	
	136	Lyon H C	Hamer S R	Apr	18	"	"	25	"	"	D 3 B 30 Swansea.	
	159	Lipscomb Thomas W	Larow Geo E et al	May	26	"	"	27	"	"	D 11. 12. B 2 Hayde Park add	
	194	Leimer Emma R.	Montgomery John C.	July	9	1881	"	31	"	"	D 9 B 99	E.D.
	201	Lennon Mrs E F.	Truax James W	Apr	20	1882	"	"	"	"	N 1/2 S E 1/4 Sec 4 T 2 S R 68 W	
175	3	Lewis Henry	Harnden Hattie E	May	3	"	"	4	"	Trust Deed.	D 20 B 20 Highland	Released B 213 B 62
	17	Livermore Charles T	Mathews Jennie	Apr	25	"	"	9	"	"	See record	Released B 203 B 45
177	91	Lewis Carrie M.	Bennett Lilla M.	May	1	"	"	1	"	"	D 8 B 17 Forde add.	" " 214, 128
	92	Le Bert Richard	Bowes Alpin G et al.	"	1	"	"	1	"	"	D 19. 20 B 4 Pierce & Mannans add.	Released B 183 P 339.
	114	Lapp John M.	Rothwell Edwin J	"	4	"	"	4	"	"	D 21 B 16 Hassermanas add.	" " 233, 451
	124	"	Miller Mrs Anna	"	5	"	"	5	"	"	D 34 B 15 Hunts add.	Released B 253 P 366.
	153	Leer John T	McFarland James	"	9	"	"	9	"	"	D 23 B 52 C & E add.	Released B 163 P 336.
	163	Lapp John M	Roberts M E	"	11	"	"	11	"	"	D 3. 4. 11. 12 B 2 Broadway Place.	" " 713, 138
	164	Lovett Joseph	Barton CH et al	"	"	"	"	12	"	"	See record	" " 213, 155
	192	Long Robert A	Ommen Emma	"	17	"	"	17	"	"	D 13. 14 B 10 Waddell & Machens sub.	" " 253, 264
	215	Legge Orr	Lapp John M	"	19	"	"	22	"	"	See record.	Released B 173 P 439
	225	Leonard James	Leck Josie V	"	23	"	"	24	"	"	D 3. 4 B 2 Grays sub.	" " 153, 491
	230	Londoner Wolfe	Holmes Sarah J	"	24	"	"	25	"	"	D 5. 6 B 151 Park & Adams add.	Released B 173 P 36.
	250	Lewis Aaron T	Butterfield W A	"	29	"	"	29	"	"	D 23. 24 B 37 C & E add.	" " 213, 469
	257	Lewis Julius C.	Ford Belle M	"	30	"	"	31	"	"	D 7. 8. B 115 Stiles add.	
36	400	Lawyer Mrs Jan Ann	Lawyer Livingston S	June	26	"	June	27	"	Mortgage Deed.	D 7 B 15 Hunts add.	Released B 234 P 531
44	608	Lehman Frank B	Berry Mrs Sarah	"	7	"	"	12	"	Mech Lien	D 28 B 5 1 st add to Tronton	
	609	Lewis Wheeler & Co	Johnson Olivia M	"	13	"	"	13	"	"	D 38 B 13 Hunts add.	

GENERAL INDEX, "GRANTEE."

Where Recorded.		GRANTEE.	GRANTOR.	Date of Instrument.			Date of Reception.		
Book.	Page.			Month.	Day.	Year.	Month.	Day.	Year.
114	610	Lewis Wheeler & Co	Butterfield W A	June	19	1882	June	19	1882
158	468	Lyon Cornelius	Murphy Bridget	"	3	"	"	3	"
471	Lyon	John Lewis	Deitch Lottie	May	29	"	"	6	"
500	Leer	John T	Camp Mary E	June	15	"	"	16	"
519	Lewis	John	Hobson George H	"	27	"	"	28	"
159	524	London Charles	London W	July	30	1881	"	5	"
538	Lewis	Henry	Brigham Henry B	Apr	22	1882	"	10	"
546	Lindquist	Gustava E	Rucklin George	Aug	19	1879	"	13	"
550	Le Fevre	Queen E	Newell Sharon C	June	1	1882	"	17	"
567	Lapp	John M	Body Henry	"	29	"	"	29	"
568	Lipains	William	Lyon J Lewis	"	28	"	"	"	"
163	628	Lehman Edward W	McCullough George Jr	Mar	20	1881	"	1	"
170	268	Laharty Edward	Berkey John M	June	5	1882	"	6	"
272	Lawton	Joseph O	McMann Robert H	"	3	"	"	"	"
300	Lathan	Alexander	Knox John W	"	8	"	"	8	"
308	Linnean	Eva	Leonard James et al	May	26	"	"	7	"
324	Lyman	Sarah	Powell James S	Feb	27	"	"	10	"
331	Le Bert	Frances	Le Bert Richard	June	8	"	"	"	"
341	Lyon	Olive	Hallup Charlotte R	"	12	"	"	13	"
349	Levy	Thomas J	Dight Edward B	"	1	"	"	"	"
357	Latham	Alexander	Knox John W et al	"	13	"	"	14	"
366	Lowe	Valentine V	Keener Fredk A et al	"	5	"	"	15	"
380	Leer	John T	Camp Mary E	"	15	"	"	16	"
384	Lynch	Bridget	Gilpin William	"	"	"	"	"	"
403	Lang	Jacob	Knapff Peter J	"	19	"	"	19	"
461	Defler	Alloganth	Anthony Scott J	Mar	28	"	"	24	"
173	14	Lawyer Livingston L	Good John	June	5	"	"	7	"
16	Long	Robert A	Kaufman John C	"	7	"	"	8	"
26	"	Henrietta C	Godfrey John A	"	"	"	"	9	"
32	Leonard	James	Curry Edward S	"	10	"	"	10	"
35	Range	Rosa Charlotte	Cooper J A	May	23	"	"	12	"
41	Lackner	E F	Knight Stephen	June	9	"	"	13	"
174	57	Lightfoot Deedemon	Highland Park C	May	17	"	"	8	"
68	Livingston	F J	Harman Lon G	"	25	"	"	17	"
175	99	Lemen Lute L	McElrath Maurice	June	14	"	"	14	"
177	265	Long Robert A	Alexander Emma J	May	27	"	"	1	"
311	Light	Edward B	Levy Thomas J	June	1	"	"	13	"
44	620	Lawson James	Tittle David	July	22	"	July	22	"
137	556	Lewis & Scott	Scott John	June	13	"	"	20	"
158	541	Londoner Wolfe	Troy Annie M	July	1	"	"	1	"
561	Lackner	Edward F	Garfield Eliza C	"	1	"	"	10	"

ARAPAHOE COUNTY.

Nature of Instrument.	DESCRIPTION.	REMARKS.
Mech Lien	D 23. 24 B 37 C & E add.	
Grant of Jud.	See record.	
Pow of Atty.	"	
Agreement	D 13 to 16 B 53 Sticks add E D.	
Off of Levy	D 20 B 10 H. Witters 1st add.	
2 CD deed.	D 17 to 20 B 146	E D.
"	D 5 B 1 Fords add.	
"	D 24 B D	E D
"	See record.	
"	D 25 to 35 B 38 Byers sub.	
"	D 18 B 7 Smiths add.	
Release Deed.	D 8. 9. B 73 C & E add.	
Warranty Deed.	D 17. 18 B 95 Porters add.	
"	See record.	
"	D 14. 15 B 4 Knox & Curriers sub.	
"	D 5. 6. B 2 Gray sub.	
"	D 27. 28 B 11 Elyria.	
"	B 22 Ashleys add.	
"	See record.	
"	D 23 B 8 H. Witters add.	
"	D 25 to 28 B 4 Knox & Curriers sub.	
"	D 1. 2 B 4 W Fairview	
"	See record.	
"	Ed D 6. D 7. 8. B 11 Park Ave add.	
"	D 9. 10. B 10 Elyria.	
"	D 3 B 98 Central Capitol Hill sub.	
Release Deed.	D 7 B 15 Hunts add.	
"	D 31. 32 B 8 Waddell & Machens sub.	
"	See record.	
"	D 22. 23 B 99 Capitol Hill sub 2nd filing	
"	D 33. 34 B 64 Gabbathlers add.	
"	D 24 & SW 1/2 25 B 113	E D.
Warranty Deed.	D 37. 38 B 4 Highland Park	
"	Plat 7 B 25 Harman's sub.	
Trust Deed.	D 14 B 16 H. Witters add.	Released B 233 L 176 B 258 1/2
"	D 21 to 24 B 1 Waddell & Machens sub.	Released B 233 L 176
"	D 23 B 8 H. Witters add.	" 333 - 532
Mech Lien	See record.	Released July 29, 1882 44-620
Order of Ct	D 7. 8 B 149 Stiles add.	
Off of Levy.	D 16 B 5	N D Released July 15, 1882
Pow of Atty.	D 2 B 11 H. Witters N D add.	

GENERAL INDEX, "GRANTEE."

Where Recorded.		GRANTEE.	GRANTOR.	Date of Instrument.			Date of Reception.		
Book.	Page.			Month.	Day.	Year.	Month.	Day.	Year.
158	586	Lewis Julius C	Proovius Harper H.	July	25	1882	July	25	1882
159	587	Leban Albert	Kirkpatrick R.	"	10	"	"	10	"
	597	Leasing John A.	Fahringar A M.	Sep	2	1879	"	11	"
	621	Lawson James	Clodfelter Frances E.	July	26	1882	"	26	"
160	113	Lockwood Fred.	Denver L & I Co.	"	1	"	"	5	"
170	528	Licht Caroline	Fletcher Donald	June	29	"	"	1	"
	537	Liddell Oliver B.	Mulhall Susan	"	"	"	"	6	"
	562	Lockwood Fred.	Hopkins Frank	July	3	"	"	7	"
	574	Lewis Carrie M.	Popple William D.	Feb	20	"	"	8	"
	598	Lund Inga	Lund August	July	7	"	"	10	"
	607	Lang James M.	Fisher Susan A.	"	10	"	"	11	"
	608	Lawrence Catherine	McComis Francis	Oct	26	1881	"	"	"
	616	Lewis Henry	Harnden Hattie E.	May	3	1882	"	12	"
	624	Loveland William M.	Carle Adelia E.	"	"	"	"	"	"
175	134	Lathan & Percy	Buttler J F et al.	June	30	"	"	1	"
	142	Loomer Timothy D.	Rider Eldridge V.	July	10	"	"	10	"
	146	Lessing Mrs Isabella	Barr W A.	"	12	"	"	12	"
	160	Lernen Lucy L.	Bell Frances et al.	"	18	"	"	19	"
173	141	Lewis Martin	Hanna John B.	"	8	"	"	8	"
	210	Lawson Charles	"	"	21	"	"	22	"
	224	Lyon J Lewis	Stallcup Jno C.	"	25	"	"	25	"
	227	Long Robert A.	Kaufman Jno C.	"	27	"	"	27	"
	238	Lewis Alfred	Carmichael Daniel F.	"	28	"	"	28	"
	241	Luplow Carl	McCartney Wm F.	June	9	1881	"	29	"
182	68	Logan S M.	Reynaud Clara.	July	3	1882	"	5	"
	94	Lawrence Catherine	White Peter	"	11	"	"	11	"
	96	Lewis John W.	Tuft John B et al.	"	8	"	"	"	"
	97	"	Morcy Chester D.	Apr	3	"	"	"	"
	131	Lewis Wheeler & Co.	French Hattie A et al.	July	17	"	"	17	"
	132	"	Earhart Sarah J.	"	"	"	"	"	"
174	127	Lewis Annie	Ebert Mary J.	Sep	16	1881	"	10	"
	131	Leatherman F M.	Denver Circle R & E	July	7	1882	"	"	"
	167	Langer Amelia	Harman Lou G.	May	23	"	"	24	"
178	13	Lake Mrs Annie J.	Jessen Olaus H.	Sep	22	1879	"	15	"
	44	Lawver James B.	Fisher Susan A.	July	6	1882	"	19	"
	94	Lane Henry H.	McIntyre Marion W.	"	19	"	"	25	"
	100	Le Fivre Owen E.	Greely James M.	Jan	15	1881	"	"	"
36	406	Larkin Mary O.	Edminster Helen G.	July	31	1882	Aug	15	"
158	597	Lyster Theodore G.	Stickney Chas W.	Aug	3	"	"	3	"
	617	Luthe H E.	Spangler Michael	June	30	"	"	12	"
	630	Leahy William	Morrisson S D.	July	22	"	"	19	"

ARAPAHOE COUNTY.

Nature of Instrument.	DESCRIPTION.	REMARKS.
Off of Levy	See record.	
2nd Deed	L 1.2 B 5 Park ave.	
"	E 1/2 S E 1/4 Sec 24 T 3 S R 65 W	
"	Lots in B 249 Clements add.	
Warranty Deed	L 8 to 13 B 11. L 6. 7. B 14 Elyria.	
"	L 16 to 20 B 105 Capitol Hill sub 2nd filing	
"	L 1.2.3 B 70 H C Browne add.	
"	L 35. 36 B 14 Elyria	
"	L 22 B 10 H C Witters add.	
"	L 28. 29. B 2 Kassarman add.	
"	Lots in B 17 1st add to Inonton.	
"	Lots in B 22 Perrins sub.	
"	See record	
"	"	
Trust Deed	Part L 25 to 28 B 4 Knox & Curriers sub.	Released B 153 P 428.
"	L 13 to 16 B 15 Kassarman add.	Released B 153 P 428. 973 369
"	See record	" 213 559
"	L 14 B 109	E D. " 233 432
Release Deed.	Prop. in Riverside add.	
"	L 21 B 13 Witters 1st add.	
"	L 37 to 40 B 7 Elmwood add.	
"	Prop. in Waddell & machens sub	
"	L 24. 25 B 10 Downings add.	
"	L 27. 28 B 94	E D.
Trust Deed.	L 13 B 105	E D. Released B 153 P 63.
"	L 2 B 22 Perrins sub	" 214 441
"	E 1/2 L 1 B 16 Grand View sub	Released B 154 P 428
"	W 1/2 " " "	" 233 219
"	L 27 B 151 Shilo & Park add.	Released B 203 P 567
"	L 24 B 52 C & E add.	Released B 183 P 396
Admrs Deed.	L 11 B 3	
Warranty Deed	L 6 B 4 Lincoln sub.	
"	Plat 6 B 3 Harman sub.	
"	L 9. 10. B 319. Clements add.	
"	L 27. 28 B 9 1st add to Inonton.	
"	L 13. 14 B 3 " to E Swansea.	
"	Prop. in Sec 20 T 2 S R 60 W	
Mortgage Deed.	L 15 B 16 Park ave add.	Released B 297 P 431
Deed.	Prop. in C & E add.	
Off. of Sale	L 5 B 23 Schummers add.	
Bond for Deed.	L 23. 24 B 20 Hunts add.	

GENERAL INDEX, "GRANTEE."

Where Recorded.		GRANTEE.	GRANTOR.	Date of Instrument.			Date of Reception.		
Book.	Page.			Month.	Day.	Year.	Month.	Day.	Year.
158	632	Logue Martha A	Lewis Martin.	Aug	19	1882	Aug	19	1882
	633	Leutach Fred J	Ronaldson Wm B	"	"	"	"	21	"
173	301	Lewis John	Ashley E M.	"	8	"	"	14	"
	318	Lessley Phineas M	Beatty William R	"	17	"	"	18	"
	339	Logue Martha A	Landon Sam S	"	22	"	"	22	"
	341	Linton Chas T	Phelps Alfred C.	"	22	"	"	23	"
174	205	Lewis Kittie A	W S.	July	17	"	"	8	"
	230	Langan Isaac.	Harman Lou G	May	23	"	"	15	"
	238	Larkin Addie L	"	Aug	12	"	"	17	"
179	22	Lyon J Lewis	Boeber Moritz et al.	June	30	"	"	"	"
	23	Lawson William	Newell Sharon C.	Aug	17	"	"	"	"
182	199	Lyster William J	Goodrich Samuel S	"	5	"	"	8	"
	271	Lehman Ed	Murser George.	"	25	"	"	25	"
178	188	Lang James M.	Machetuf Jos P.	July	-	"	"	4	"
	258	Lewis John W	Esselman William M	Aug	14	"	"	14	"
	295	Lessley Phineas M.	Hoecker John	"	18	"	"	18	"
	306	Livingston Duncan	McClair Oliver S	"	"	"	"	19	"
	313	Loomis Mabel H.	French Willis	"	"	"	"	21	"
	314	"	Hitchings Horace B	"	"	"	"	"	"
	338	Lewis Julius C.	Butterfield Maggie J	"	23	"	"	23	"
	359	Leavick Sigismund	Garbutt Mary E	"	25	"	"	26	"
	393	Leaver Henry	Freder Susan A.	June	9	"	"	31	"
44	629	La Due Theodore F	Machen Edward C.	Sep	5	"	Sep	6	"
	632	Lehman Frank B	Jones JB	"	26	"	"	26	"
137	608	La Due Theodore F	Machen Edward C.	"	6	"	"	6	"
	631	Lavielle James B	Ebert Mary J	"	22	"	"	22	"
	633	" JB	"	"	"	"	"	"	"
160	131	Lockwood Fred.	Denver Land & Imp Co	"	9	"	"	9	"
	138	Lougnotti Ja	"	"	20	"	"	20	"
172	29	Londner Wolfe	Keller George F	"	9	"	"	9	"
	58	Lewis Wheeler & Co.	Butterfield Worshy A	"	23	"	"	23	"
173	416	Loug Hewitts C & Sallen	Spangler Michael	"	8	"	"	8	"
	429	Liesig William H	Lyster Theodore F	Aug	31	"	"	11	"
	439	Lapp John M	Schulz R Ernest	Sep	13	"	"	13	"
	465	Licht Caroline	Spangler Michael	"	18	"	"	18	"
	470	Lehman Charles A	Hanna John R	"	19	"	"	19	"
	477	Langan Isaac	Sprague M R.	"	11	"	"	21	"
	500	Lyon Della V	Acheson William J	"	18	"	"	23	"
	501	Lundgren John C	Taylor Arthur W	"	25	"	"	25	"
	514	Lundstrom Charles A	Church Frank	"	22	"	"	26	"
	523	"	Wittet Horam	"	26	"	"	28	"

ARAPAHOE COUNTY.

Nature of Instrument.	DESCRIPTION.	REMARKS.
Pow of Atty	See record.	
"	"	
Release Deed.	L 14. 15. 16 B 9 Hewitts add.	
"	B 14 N Highland	
"	L 3. 4 B 7 Hewitts add.	
"	L 12 B 73	E.D.
Receivers Ctf.	S E 1/4 Sec 18 T 3 S R 66 W.	
Warranty Deed.	Plat 10 B 574 Harman's sub.	
"	" 7 B 9	
2 C Deed	L 18 B 7 Smiths add.	
"	L 22 to 27 B 19. Town of Swanson.	
Trust Deed.	Part L 31. 32 B 37	E.D.
"	S E 1/2 L 4 B 67	W.S. Released B 253 P 482
Warranty Deed.	See record	
"	Part L 4 B 16 Grand View	
"	See record	
"	N 1/2 L 7 B 39 Hunts add.	
"	Part L 2 B 7	W.S.
"	L 11 B 7	"
"	L 14 B 27 Riverside add.	
"	L 24 B 217. Clements add.	Homestead Sep 2. 1882
"	L 23 to 28 B 19 1st add to Norton.	
Mech Lien	L 7 to 10 B 9 Waddell & Machens sub.	
"	L 4 B 9 C & E add.	
Lis Pendens.	L 7 to 10 B 9 Waddell & Machens sub.	
Release Deed.	L 20 B 40 C & E add.	
"	L 19 " "	
Warranty Deed.	L 25. 26. 39. 40 B 4 W Elyria	
"	L 1 to 4 B 16. L 10 B 4 Elyria	
Ctf of Levy	L 19 B 1 Titus add.	
"	L 23. 24 B 37 C & E add.	
Release Deed.	Propriet Sec 24 T 4 R R 68 W	
"	L 17 to 22 B 140	E.D.
"	See record	
"	L 36. 37 B 28 H C Browns add.	
"	L 5. 6 B 78 C & E add.	
"	L 27 B 14 Watters 1st add.	
"	L 41. 42 B 22 Arlington Hts add.	
"	L 1. 2. 3 B 32 Pringles sub.	
"	L 14 B 82	E.D.
"	L 13. 14 B 52	"

GENERAL INDEX, "GRANTEE."

Where Recorded.		GRANTEE.	GRANTOR.	Date of Instrument.			Date of Reception.		
Book.	Page.			Month.	Day.	Year.	Month.	Day.	Year.
174	288	Leipziger Augusta	Haasman Lou G.	Aug	17	1882	Sep	13	1882
179	37	Lewis Julius C.	Wheeler George N et al	Sep	2	"	"	24	"
	57	Randon Sam S	Knox John W	"	19	"	"	19	"
	70	Landstrom Charles A.	Shapter Edward	"	26	"	"	28	"
175	238	Randon Sam S	Rupp Jacob	Aug	24	"	"	2	"
	248	Pemen Lucy L	Shreve Thomas J	Sep	5	"	"	12	"
	260	Lewis William H.	Capelli Angelo et al	"	18	"	"	18	"
178	428	Lewis Henry	Boyer John N	June	9	"	"	4	"
	465	Lockhart Delia	Tiller Henry M.	Sep	5	"	"	9	"
	515	Lesig Isabella	Webster Thomas	"	12	"	"	15	"
	562	Lake John J	Kountze Charles B	"	4	"	"	21	"
	593	Lloyd James	Jackson Minerva E	"	22	"	"	23	"
	633	Lee Charles S	Standley Isabella	"	28	"	"	28	"
	636	Pentech Frederick J	Pierce Arthur E et al	"	"	"	"	29	"
180	11	London Edwin M	Chamberlain H B	July	24	"	"	30	"
184	39	Leonard James	Prineas Eva	May	26	"	"	18	"
	40	"	Jennings Julia	"	25	"	"	"	"
	74	Lewis Wheeler & Co	Elder Malinda et al	Sep	26	"	"	26	"

ARAPAHOE COUNTY.

Nature of Instrument.	DESCRIPTION.	REMARKS.
Warranty Deed.	Plat 4 B 76 Haasman sub	
2 C Deed	See record.	
"	1/4 L 19. 25 B 301 Clements add.	
"	L 13. 14 B 82	E.D.
Trust Deed	L 28. 29 B 11	"
"	L 7 B 7 Elmwood add.	Released B 273 P 526
"	Prop in Kassermanns add.	Released B 273 P 526
Warranty Deed.	L 7. 8. 9 B 17 Downings add.	
"	1/4 S E 1/4 Sec 28 T 11 R 67 W.	
"	L 27. 28 B 34 Schminers add.	
"	L 5. 6. B 2 Kountze add.	
Special "	L 12 B 63 Gabathuler add.	
"	See record.	
"	L 19. 20 B 10 Waddell & Machens sub	
"	L 6 to 10. 23 to 27 B 7 1st add. E Swanson.	
Trust Deed.	L 5. 6 B 2 Grays sub	Released B 183 P 770
"	L 5. 6. B 1	Released 173-522
"	L 14 B 27 Riverside add.	

GENERAL INDEX, "GRANTEE."

ARAPAHOE COUNTY.

[illegible]

GENERAL INDEX, "GRANTEE."

Where Recorded.		GRANTEE.	GRANTOR.	Date of Instrument.			Date of Reception.		
Book.	Page.			Month.	Day.	Year.	Month.	Day.	Year.
114	584	Martin J. J.	Martin J. J.	Jan	13	1882	Jan	13	1882
137	304	Moulton Thomas	Bryan Maria L.	Dec	2	1881	"	7	"
144	628	Moran Elizabeth	LaRoie L. B.	"	31	"	"	3	"
	631	Myers Wilson	Kallack Charles	Oct	29	1881	"	"	"
150	11	Mullin Louisa Barbara E.	Smith Sylvia E.	Dec	28	"	"	14	"
	14	McNally William	Irish Archie C.	"	12	"	"	"	"
	17	Morant John	Levin Julius C.	"	8	"	"	5	"
15		Morison Charles	Brinkhaus Paul W. Hugo	Jan	3	1882	"	"	"
29		Martin John W.	Jones James R.	"	5	"	"	6	"
31		Menschke Edward H.	Ruppert Matthias	"	6	"	"	"	"
34		Miller Louis	Ulmer Wilhelmina	"	5	"	"	"	"
35		Mitchell Louis	Tenuta Agnes C.	"	3	"	"	"	"
43		Mullay Dwight D.	Stallcup John W.	Dec	30	1881	"	"	"
45		Machetoff Joseph P.	Jayne Thomas R.	Jan	6	1882	"	"	"
65		McCafferty Thomas	Isola Susan A.	Dec	19	1881	"	9	"
72		Merriman Ella J.	Merriman Lester P.	Jan	7	1882	"	"	"
87		Morre Elizabeth	Jefferson Wm T.	"	9	"	"	10	"
91		Mayers John R.	Mayer Olive	Oct	29	1881	"	"	"
92		McCool Maggie J.	McCool Thomas A.	Jan	9	1882	"	"	"
102		McCleary James A.	Moffat David H. Jr.	"	10	"	"	"	"
106		Magnanum Mary	Anderson Mary H.	Dec	27	1881	"	11	"
170		Morgan Samuel B.	Lyster Theodore J.	"	3	"	"	16	"
172		Mayer Olive	Skiles Isaac G.	Jan	7	"	"	"	"
181		McAe Alexander H.	Taylor Jane L.	"	16	1882	"	17	"
198		Manly M. C.	Phillips Morris	"	14	"	"	18	"
202		Medley American	Root Edwin C.	"	7	"	"	"	"
206		McCullough George	Reynolds Joshua S.	"	14	"	"	18	"
218		Middleton Emma J.	Marrs Wm J.	"	19	"	"	19	"
228		Marion Wm J.	Ketchum Melissa	"	3	"	"	20	"
248		McLaughlin C. H.	Daley John L.	"	19	"	"	21	"
255		McLeod J. J.	Lerry Samuel	"	20	"	"	"	"
256		Mullen Arthur C.	Middleton Bettie J.	"	21	"	"	23	"
262		Mellish Sylvester J.	Prvinas Harper H.	Oct	12	1881	"	"	"
265		Mullins Ellen	Eichelby Leonard H. et al	Jan	3	1882	"	"	"
266		Marsh Edmund M.	Miller Richard L.	Dec	16	1880	"	"	"
284		McLaughlin C. H.	Daley Helen M.	Jan	24	1882	"	24	"
305		Monash Edward	Onsinger Louis	"	"	"	"	25	"
307		Morgan Edwin	Santer Cynthia	Oct	31	1881	"	26	"
309		Mullen Arthur C.	Lele Lyman H.	Jan	17	1882	"	27	"
336		Morden Edward C.	Eyers Katharina	"	27	"	"	"	"
360		Miller Arthur J.	Hall Wm J.	"	28	"	"	30	"

ARAPAHOE COUNTY.

Nature of Instrument.	DESCRIPTION.	REMARKS.
Mechanics Lien	Liq 20 B8 Elnwood	Cancelled Jan 23 1882
Receipt	See Record	
Marriage Dec	L. 6 Bq Hunt Add	
"	Part L. 6 B. 5 Elnwood Add	
"	Dec L. 21 to 24 B. 3 Mullins Add	
"	L. 3 Bq Elnwood	
"	L. 18 B. 215 Elements Add	
"	See Record	
"	L. 6 Bq Summus 2 ^d Add	
"	L. 9 Part L. m B. 3 Kallacks Subdiv. Winters 1 st Add	
"	See Record	
"	L. 20 Bm Park Ave Add	
"	L. 34 to 38 B. 319 Elements Add	
"	See Record	
"	L. 28 B. 12 1 st Add to Inverton	
"	L. 24. 23 Bq Union Add	
"	L. 3. Part L. m B. 52 Sabbath School Add	
"	L. 4 5 6 B. 11 Littleton	
"	See Record	
"	L. 23 B. 75	E.D.
"	L. 1 to 4 B. 4 Snyder Subdiv	
Special	L. 27 B. 25 Partly Elements Add Partly	E.D.
"	See Record	
"	L. 4 B. 25 Potter Highways	
"	Part L. 5. 16. 17 Boices Add	
Special	L. 15. 16 B. 176	E.D.
"	See Record	
"	L. 10. 11 B. 21	E.D.
"	L. 13 B. 38 Hunt Add	
"	L. 9. 10 B. 12 Broadway Terrace	
"	L. 1 Part L. 2 B. 75	W.D.
"	Part L. 3 B. 115 Skiles Add	
"	L. 25 B. 39 C. m E. Add	
"	L. 2 B. 2. K. Winters W.D. Add	
"	See Record	
"	L. 9. 10 B. 12 Broadway Terrace	
"	L. 7 to 20 B. 6 Hunter Add	
"	Part L. 10 B. 14	W.D.
"	L. 5. B. 59 C. m E. Add	
"	See Record	
"	"	

GENERAL INDEX, "GRANTEE,"

ARAPAHOE COUNTY.

Where Recorded.		GRANTEE.	GRANTOR.	Date of Instrument.			Date of Reception.			Nature of Instrument.	DESCRIPTION.	REMARKS.
Book.	Page.			Month.	Day.	Year.	Month.	Day.	Year.			
150.	366	Maag Paul	Johnson Gilbert	Jan	24	1882	Jan	30	1882	Marriage Deed	Part B.5 Nass Add	
	392	Montgomery John C.	Strong Cyrus	Oct	19	1881	"	31	"	"	Part of SE 1/4 Sec 6, T. 6 S. 11 N.	
153	334	McClure Oliver A.	McMurry Robert H.	Jan	3	1882	"	3	"	Release Deed	L. 5. 6 Part L. 7 B. 71 H. C. Browns Add	
	375	Mullins Ellen	Hanna John R.	"	10	"	"	10	"	"	L. 6 B. 50 L. 10 E. Add	
	376	McCarty W. F.	Dodson John C.	"	9	"	"	"	"	"	L. 30. 31. 32 B. 9 H. Witten Add to L.	
	379	Mcquay John	Goddard Richard P.	"	11	"	"	11	"	"	L. 30 B. 8 Elmwood Add	
	388	Maxwell Eugene	Sprague Maria R.	"	12	"	"	12	"	"	L. 23. 24 B. 1 L. 10 E. Add	
	389	"	"	"	"	"	"	"	"	"	"	"
	396	McGilveray John	Landon Saml.	Mar	22	1881	"	13	"	"	L. 21 Part L. 23 B. 34 Schinners Add	
	406	McGilveray John	Bodd William A.	Jan	16	1882	"	16	"	"	L. 22 Part L. 23 B. 34 " "	
	409	Marmey Catharine	Hanna John R.	"	"	"	"	17	"	"	L. 17. 18 B. 55	E.D.
	414	Markham Vincent A.	Spangler Michael	"	17	"	"	18	"	"	L. 13. 14 B. 80	"
	419	Mills Aaron J.	Travis Lewis B.	"	13	"	"	"	"	"	L. 22 B. 28 Hallacks Subd. Witten 1st Add to L.	
	418	Mills Harrison	Olis Gran J.	"	18	"	"	"	"	"	L. 9 to 20 B. 28 Hallacks Subd. Witten 1st Add to L.	
	419	McIntire Meridian M.	Patterson C. B.	July	3	1880	"	"	"	"	L. 20 Part L. 9 B. 209	E.D.
	425	McGill Douglas J.	Cobb Charles P.	Jan	19	1882	"	19	"	"	L. 21 to 30, Trac L. 21 B. 51 Schinners Add	
	440	Middleton Betty G.	Phelps Alfred C.	"	23	"	"	23	"	"	L. 3 B. 115 Stiles Add	
	455	Morris Wm. J.	Higgins Latham L.	"	21	"	"	22	"	"	L. 10. 11 B. 21	E.D.
	459	Myers Wilson	Spangler Michael	"	22	"	"	25	"	"	L. 23 B. 7 Elmwood Add	
	466	McCann Mary E.	Salomon David J.	"	23	"	"	26	"	"	L. 5 B. 7 Partly Hunter Partly C. 10 E. Add	
	478	Matson John	Morgan Samuel B.	"	27	"	"	27	"	"	L. 29. 30 B. 12 Hunts Add	
	493	Merrison George M.	Phelps Alfred C.	"	26	"	"	31	"	"	L. 9 B. 77 L. 10 E. Add	
	497	Mylott James L.	McClure Oliver A.	"	30	"	"	"	"	"	See Record	
	505	Moran Margt E.	Anthony Scott J.	"	31	"	"	31	"	"	L. 7 B. 136	E.D.
155	160	Malloy D. D.	Cook David J.	Dec	31	1881	"	3	"	Trust Deed	SE 1/4 of SE 1/4 Sec 10. 3. 6 S. 11 N.	Released B. 223 P. 131
	162	"	Russell Hiram J.	Jan	2	1882	"	"	"	"	L. 7. 8. 9 B. 31 Hagers Subd.	" 253 32
	178	"	Rice Edward C.	"	9	"	"	10	"	"	L. 7 to 18 B. 30 " "	Released B. 173 P. 398.
	181	Moffat David H. Jr.	McClure James A.	"	10	"	"	"	"	"	L. 23 B. 75	E.D. " 223 116
	195	Malloy D. D.	Medley Amicus	"	7	"	"	18	"	"	L. 15. 16 B. 76	" 1153 276 Released B. 163 P. 266.
	199	"	Thack Thacker E.	"	19	"	"	19	"	"	L. 18. 19 B. 31 Hagers Subd.	" 243 627
	209	McCarty W. F.	Brown Lemie M. E.	"	20	"	"	23	"	"	See Record	Released B. 274 P. 233
	210	Mead Margaret M.	Justice John A.	"	19	"	"	"	"	"	"	Released B. 183 P. 594.
158	102	Moran Mortimer	Silas George	"	6	"	"	9	"	Agreement	L. 11. 12 B. 264 Clements Add	
	134	MacKen Edward C.	Eggen Katherine	Dec	27	1881	"	19	"	"	See Record	
	138	Moulton Thomas	Chapman Scott Wm. M.	"	22	"	"	20	"	Little Bond	W. 1/2 of NE 1/4 Sec 22. 11. 6 S.	
	148	Moran Elizabeth	Abraham Saml. L.	Jan	23	1882	"	25	"	Levy	Part L. 7. B. 21. Witten 1st Add to L.	
	153	Mittler Ch. J.	Leichsenring C. E.	Dec	29	1881	"	"	"	Leave	L. 17. 18 B. 11	E.D.
	157	Marsh Lucius P.	Sizer Edw.	Jan	25	1882	"	26	"	Shielf Deed	L. 6 Part L. 3 B. 25 Hacks Add	
	163	Mark Samuel	Belcher Smith et al	"	27	"	"	27	"	Grant of Judgt	See Record	
	164	McKinie Mill	Clifford Michael D.	"	28	"	"	28	"	"	"	
	168	MacKen E. C.	Long H. C.	Dec	29	1881	"	"	"	Agreement	L. 21 to 28 B. 14 Whitsett Add.	

GENERAL INDEX, "GRANTEE."

ARAPAHOE COUNTY.

Where Recorded.		GRANTEE.	GRANTOR.	Date of Instrument.			Date of Reception.			Nature of Instrument.	DESCRIPTION.	REMARKS.
Book.	Page.			Month.	Day.	Year.	Month.	Day.	Year.			
159	179	Moore Elizabeth	New Theodore M.	Jan	7	1882	Jan	7	1882	2. C. Deed	See Record	
	182	Moffat D. H. Jr.	Pierce W. M.	"	"	"	"	9	"	"	L 23. 74 B 75	E.D.
	189	Moore W. M.	Rinsford L. C.	Aug	26	1881	"	11	"	"	See Record	
	194	McGowan Patrick H.	Newcomb James H.	Jan	10	1882	"	13	"	"	"	
	196	Miles Geo. T.	Whitcomb Emma C.	Dec	16	1881	"	"	"	"	L 1. 23 B 1. L 1. 2. B 4. "B 100 K 8 Garden Add	
	211	Mullaney James	Lee Mrs A.	Jan	18	1882	"	18	"	"	L 10 B 6	E.D.
	214	Middleton Mrs E. J.	Bradley Thomas W. Mammal.	Dec	12	1881	"	19	"	"	L 15. B. 299 Elements Add	
	221	Middleton Bettie V.	Senior Philip B.	Jan	20	1882	"	23	"	"	L 3 B 115 Stiles Add	
160	8	Marion John J.	Don Land M. Imp. Co.	"	16	"	"	18	"	Warranty Deed	L 7. 25 B 11 West Elgin	
	575	Merriam Henry P.	Ingles Stephen C. M. M. Master	"	3	"	"	3	"	"	L 7. 8 B 5 Union Add	
	577	Merriam John	Church Amos	Sept	6	1881	"	6	"	"	L 15 to 20 B 6 Union Add	
161	172	Mohr John F.	St. George Kate	Dec	7	"	"	23	"	"	L 2 B 15 Garden Add	
	196	Moore Monticlar	Titus Geo. & Kitty	Jan	19	1882	"	25	"	"	L 11. 12 B 264 Elements Add	
	189	Metzler Joseph	Racon Lafayette W.	"	27	"	"	30	"	Trusts Deed	L 11 B 35 Steaks Add	
165	14	May C. D.	Nelson Morris	"	6	"	"	31	"	Trust Deed	L 31. 32 B 9 H. Witten Add to D.	Released B 493 P 53.
166	240	Myers Wilson	Welch Mary J.	"	3	"	"	3	"	"	Part L 5. 6 B 5 Elements Add	Released B 163 P 242.
	256	McElvenny Robert	Gregory Clara M.	"	14	"	"	5	"	"	L 7 B 9 Whitcomb Add	Released B 223 P 119.
	255	Mueller Edward	Moller Michael	"	"	"	"	"	"	"	L 20 21 B 311 Schinners Add	
	280	Millesson Lydia J.	Adams W. M.	"	9	"	"	9	"	"	See Record	Released B 183 P 73.
	294	Mullins Ellen	Estell Robert	"	10	"	"	10	"	"	L 6. B 50 L. M. E. Add	Released B 214 P 616.
✓	297	McConnick R. R.	Kelgman Solomon L. et al	"	"	"	"	"	"	"	L 5 to 9 B 41	W.D. " B. 268 P. 96
	298	Mullony D. D.	Fairish Virginia E.	"	"	"	"	11	"	"	L 13 to 17 B 33 H. C. Browns Add	Released B 183 P 55.
	307	Metzler Joseph	Marshall Eugene	"	11	"	"	12	"	"	L 23. 24 B 1 C. M. E. Add	" " 213. 625
	309	McMann Robert H.	Anderson Mary H.	"	"	"	"	13	"	"	L 13. 14 B 7 Hunter Add	Released B 163 P 550.
	315	Muller Henry	Etzel Anna	"	13	"	"	"	"	"	Part L 1 B 281	W.D.
	316	McConico S. B.	Duffy Patrick H.	Dec	16	1881	"	"	"	"	W 1/2 L 21. " L 22 B 7 Downings Add to D.	Released B 183 P 498.
	317	McGowan Patrick H.	Newcomb Julia M.	Jan	11	1882	"	"	"	"	See Record	" " 203. 1425
167	11	Metzler Joseph	Jefferson W. M. T.	"	13	"	"	14	"	"	Part L 4 B 13 H. Witten W. D. Add	Released B 163 P 186.
	55	May Charles D.	Hill Frank W.	"	23	"	"	23	"	"	L 1 to 5 B 5 Summers Add	" " 233. 82
	60	Moore Maria L. Executrix	Dross Thomas J.	"	"	"	"	24	"	"	L 5 B 96	E.D. Released B 223 P 25
	73	Metzler Joseph	Williams Jasper M. T.	"	24	"	"	25	"	"	L 7. 8 B 38 Downings Add	Released B 213 P 199.
	87	Moore Maria L. Executrix	Roy Ann	"	23	"	"	27	"	"	L 9 Part L 10 B 34 L. M. E. Add	Released B. 214 P 488
	89	Wilhoim John	Pitts David	"	27	"	"	"	"	"	L 14. 13. 14 B 337 Elements Add	Released B 223 P 171
	91	Metzler Joseph	Clark Michael	"	26	"	"	"	"	"	L 1. 23 B 1 Schinners Add	Released B 203 P 205
	104	Mullins Ellen	Kelancy Margauk	"	27	"	"	28	"	"	Part L 3 B 2 H. Witten W. D. Add	Released B 493 P 202.
44	591	McChes & McGinnity	N. J. Phillips	-	-	-	Feb	25	"	Mech. Lien	L 15. 16 B 3 Gabathulera Add.	
105	100	Mallony D. D.	Riverside Cemetery Assn	Feb	4	1882	"	4	"	Certificate	L 116 B 13 Riverside Cemetery.	
150	406	Monahan John	Thompson Mary A.	Jan	21	"	"	1	"	Warranty Deed.	L 27. 28 B 3 B 65	W.D.
	411	Mudgett Edwin R.	Brown Jane C.	Feb	1	"	"	2	"	"	L 20. 21. B 336 Elements Add.	
	425	McMann Robert H.	Clayton George W.	"	1	"	"	3	"	"	L 25 to 28 B 158 Elements Add.	
	446	Meads Margaret M.	Porter Henry M.	Jan	30	"	"	4	"	"	S 1/2 N 8 1/4 NW 1/4 NW 1/4 Sec 2 T 14 R 68 W.	

GENERAL INDEX, "GRANTEE."

ARAPAHOE COUNTY.

Where Recorded.	Book.	Page.	GRANTEE.	GRANTOR.	Date of Instrument.			Date of Reception.			Nature of Instrument.	DESCRIPTION.	REMARKS.
					Month.	Day.	Year.	Month.	Day.	Year.			
150	472		McAfee Annie	Smith John W	Jan	14	1882	Feb	7	1882	Warranty Deed.	P15 B5 Smiths Add.	
	483		McMurtree Samuel	Chabon Abel W	Feb	1	"	"	8	"	"	See record.	
	488		Marsh William H	Cummings Mary H	"	8	"	"	"	"	"	P24 B28 Hallacks Sub of Witters 1 st Add.	
	495		McMann Robert H	Clayton George W	"	"	"	"	9	"	"	See record.	
	506		"	Russell Annie V	"	7	"	"	10	"	"	P27.28 B23 Evans Add.	
	526		Murphy Michael	Dougherty Lillie S	"	11	"	"	11	"	"	P5.6. B223 Clements Add.	
	535		Morel Flora	Browning William T	"	"	"	"	"	"	"	P5 B232	EL.
	538		Morrison Singleton M.	Mortimore David	Jan	24	"	"	13	"	"	P1 to 4 B16, P3.4 B20 Hartmanns Add.	
	541		Martins Pauline A	Zick Ludwig	Feb	13	"	"	"	"	"	P20.21 B15 Witters 1 st Add.	
	551		Melheim John	Solly Elizabeth M E	"	7	"	"	14	"	"	P7.8 B159	EL.
	557		Moulton Thomas	Kingman Thomas S et al	Dec	7	1881	"	"	"	"	See record.	
	607		Meyer David L	Everitt Elijah et al	Feb	15	1882	"	16	"	"	P33 B1 Fairview Add.	
	604		Miller John B	Freeman Jennies et al	"	16	"	"	"	"	"	P31.32. B26 Case & Chertis Add.	
	617		Marchal Jules	Dyon John Lewis	"	"	"	"	17	"	"	P16 B7 Smiths Add.	
	623		Morrison Charlotte O	Morrison Susan F	"	14	"	"	18	"	"	P27.28. B5 San Rafael Add.	
153	507		Mullins Julia J.	Phelps Alfred C	Jan	24	"	"	1	"	Release & Deed.	P3.4.5. 26.27.28. B13 M ^c Culloughs Add.	
	510		"	Knowles John M	Feb	1	"	"	"	"	"	See record.	
	511		Mercier Joseph A.	Hanna John R	Jan	26	"	"	"	"	"	P34 to 39 B1 Fairview.	
	517		Millington Franklin C	Phelps Alfred C	Feb	2	"	"	12	"	Release & Deed.	P5.6. B189 Clements Add.	
	517		Millington Sarah A.	"	"	"	"	"	"	"	"	"	
	521		Moore Eliza	Spangler Michael	"	"	"	"	"	"	"	P9 B196	EL.
	530		Murphy John	Sprague Maria R	Nov	22	1881	"	11	"	"	P19.20 B76 C. & E. Add.	
	541		Milner Oliver	"	Feb	7	1882	"	7	"	"	P12.13 B73 C. & E. Add.	
	573		Meyer Annie L	Phelps Alfred C	"	11	"	"	11	"	"	P16.17 B12 San Rafael Add.	
	579		McDougal James B	Walsh Joseph	Oct	29	1881	"	13	"	"	P23.24 B320 Clements Add.	
	591		Milner Oliver	McClain Oliver S	Jan	28	1882	"	15	"	"	P5.6 B64 C & E Add.	
	600		Morrison Susan F	Hanna John R	Feb	17	"	"	17	"	"	P27.28 B5 San Rafael Add.	
	601		Morrison Sidney B	"	"	"	"	"	"	"	"	"	
	611		McClain Oliver S	McCullough George	"	7	"	"	20	"	"	P31.32. B113 Stiles Add.	
	613		Mussared J E	Berkley John M.	Jan	—	"	"	"	"	"	P28 B183	
158	180		Moulton Thomas	Bryant Maria L	Feb	2	"	"	3	"	Contract	See record.	
	220		Munn J L	Melburn L A.	"	24	"	"	24	"	agreement	"	
	221		Murphy Charles B.	Fisk Archie C.	"	13	"	"	"	"	"	P17 to 20 B114 Swanson.	
	230		Moore J L	Dring H C	"	28	"	"	28	"	"	Plat 3 B68 Hermanns Sub.	
159	266		Machebeuf Joseph F.	Kilker Maria.	Oct	26	1881	"	9	"	2 C. & D.	See record.	
	273		Moore John M	Trutch George	Mar	6	1882	"	11	"	"	P8.9. B9 H. & R. Add.	
	273		Moore Lucius L	"	"	"	"	"	"	"	"	"	
	275		McCullough George	American Baptist Miss. Union	Jan	23	"	"	13	"	"	P33 B10 Gastons Add.	
	299		Miles Enos	Hallacks Charles	Feb	7	"	"	18	"	"	P1.2 B14. P2 B11 P3.4 B3 Hartmanns Add.	
	304		McCullough George	American Bap. Missionary Union	Jan	23	"	"	"	"	"	See record.	
	311		More William	Ghost M. C.	Feb	26	"	"	25	"	"	P8.9. B337 Clements Add & other prop.	

GENERAL INDEX, "GRANTEE."

Where Recorded.		GRANTEE.	GRANTOR.	Date of Instrument.			Date of Reception.		
Book.	Page.			Month.	Day.	Year.	Month.	Day.	Year.
160	40	M ^c Intyre Thomas	Denver Land & Imp. Co.	Feb.	23	1882	Feb.	23	1882
163	2	Murphy Jennie	Mullins Dennis.	"	20	"	"	20	"
	16	Maginnis Hattie S.	Elliott Ezra F.	"	28	"	"	28	"
165	51	Mulhall Joseph L. Jr.	Kerr Sarah A.	"	9	"	"	11	"
	64	Mace Elizabeth D.	Hickey William R.	"	15	"	"	15	"
164	204	McMahon John	Baskett Jeannie J.	Jan.	24	"	"	24	"
	205	M ^c Cullough George	American Ref. Missionary Union	Oct.	17	"	"	"	"
	220	Morgan Samuel B.	Genta Driving Assn.	Jan.	21	"	"	8	"
165	98	Metzler Hannah	Raley Ransom	Feb.	27	"	"	27	"
	101	"	Huston Mary J.	"	"	"	"	"	"
167	145	Mitchell Louis	Hair Charles N.	"	3	"	"	3	"
	157	McGill Douglas J.	Smith Milo A.	"	1	"	"	1	"
	166	M ^c Clain Oliver S.	Hayward Wm O. J. stat.	"	8	"	"	8	"
	172	Mitchell Louis	Hair Chas. N.	"	6	"	"	"	"
	184	McMann Robert H. stat.	Russell Nannie V.	"	8	"	"	10	"
	196	M ^c Cullough M. J.	Guion Margaret	Jan.	27	"	"	11	"
	212	M ^c Carney William F.	Liee Patrick	"	17	"	"	14	"
	230	M ^c Laughlin Mary	Lee Maurice	Feb.	15	"	"	15	"
	243	M ^c Guire John	Robinson John	"	16	"	"	16	"
	255	Marshall Francis J.	Adams Wash. J.	"	17	"	"	17	"
	256	Mering E.	Welke Albert	"	"	"	"	18	"
	260	Metzler Joseph	Long Henrietta C.	"	"	"	"	"	"
	271	M ^c Kee Mrs Charlotte	Finn Lewis A.	"	1	"	"	20	"
	272	"	Shell Jane	"	"	"	"	"	"
	277	M ^c Clain Oliver S.	Swift Walter J.	Dec.	27	1881	"	21	"
168	11	Murphy Cornelia L.	Falkenham Jos.	Feb.	20	1882	"	20	"
	39	Mac Gillivray Jessie	Mac Gillivray James J.	"	3	"	"	21	"
	44	Marshall Sarah J.	Epprich Christoph A.	"	21	"	"	23	"
	49	Maynard Clara	Markham Vincent L.	"	23	"	"	"	"
	52	Montebius Wm H.	Curtis George H.	Sep.	15	1881	"	"	"
	58	M ^c Clain Oliver S.	Knox John W.	Feb.	21	1882	"	"	"
	60	M ^c Clain Oliver S.	Lambert Wm J. stat.	"	23	"	"	"	"
	101	More William	Studebaker Bros.	"	15	"	"	25	"
	110	M ^c Intyre Marvian W.	Cullen Catherine	"	20	"	"	"	"
	120	Miller Walter P.	Caspar Catherine	"	27	"	"	27	"
	124	Maiden Peter E.	Gilpin William	"	22	"	"	"	"
	138	M ^c Cullough George	Johnson Elot	"	28	"	"	28	"
176	1	M ^c Dowell S. A.	Smith Addie E.	"	27	"	"	24	"
36	390	M ^c Cool Thomas A.	Fowler James M.	Mar.	20	"	Mar.	22	"
105	104	Myers Melvian	Riverside Cemetery Assn.	Feb.	24	"	"	16	"
137	390	Mayer Geo.	Burlingame Alice	Mar.	22	"	"	22	"

ARAPAHOE COUNTY.

Nature of Instrument.	DESCRIPTION.	REMARKS.
Warranty Deed.	L 44.45 B 13 Clyria	
Release Deed.	L 12 B 136	E.D.
"	L 1 B 299 Clements add.	
Trust Deed.	L 31.32 B 9 Evans add.	Rel B 173 P 150
"	L 17.18 B 148 Stiles add.	Rel B 173 P 148
Warranty Deed.	L 25 B 166	E.D.
2 C Deed.	L 1 B 4 Gaston add & other prop.	
Trustee Deed.	See Record.	
Trust Deed.	L 17 B 3 Fisher add.	Released B. 223 P. 121
"	L 1.2.3 B 13 Hartmann add.	
"	L 17 to 20 B - Park Ave add.	
"	L 1 to 13, 18 to 30 B 37 Downings add to	E.D. Sub Rel B 153 P 157 Released B 223 P 110
"	L 30.31.32 B 67 Co E add.	Released B 153 P 163
"	L 17 to 20 B 10 Park Ave add.	" " 163 " 335
"	See record.	Sub Rel B 223 P 157 P 327 P 14 Rel B 223 P 153-283 (P. 404)
"	L 20.21.22 B 12 Schinner add.	Rel B 223 P 173
"	L 35.36 B 27 Riverside add.	Released B 223 P 160
"	L 26 B 2 Hornum add.	Released B 183 P 166
"	L 6 Collins add.	" " 223 " 103
"	See record.	Released B 163 P 145
"	"	" " 223 " 353
"	L 21. to 28 B 14 Whitella add.	Released B 163 P 90
"	L 16 to 23 B 11 Mrs McKee add.	" " 223 " 161
"	L 24 to 30 B 11	Released B 223 P 113
"	L 29 B 67 Co E add.	Released B 163 P 117
Warranty Deed.	L 8 B 1 Ford add.	
"	1/2 L 3 B 102	W.D.
"	L 23 to 26 B 31 Downings add.	
"	L 1.2. B 91 Stiles add.	
"	L 7.8 B 7 So Swansea	
"	L 25 to 32 B 115 Stiles add.	
"	L 11.12 B 11	E.D.
"	L 8.9. B 337 Clements add.	
"	S 1/2 N E 1/4 S E 1/4 & D 1/2 S E 1/4 Sec 20 T 3 R 67 40	
"	N 22 ft L 37 S 3 ft L 37 B 38 B 28 Park Ave add.	
"	L 24 B 14 Park Ave add.	
"	L 28 B 79 Co E add.	
Trust Deed.	L 17.18 B 41	Released B 223 P 112
Mortgage Deed.	See record.	" " 368. 538
Certificate	L 12 B 2 Riverside Cemetery	
Pendency of Suit	See record.	

GENERAL INDEX, "GRANTEE."

Where Recorded.		GRANTEE.	GRANTOR.	Date of Instrument.			Date of Reception.		
Book.	Page.			Month.	Day.	Year.	Month.	Day.	Year.
137	398	Marcom Catherine	Stagman Jane.	-	-	-	Mar	22	1882
158	293	Murphy Emma	Dingee & Co.	Feb	21	1882	"	2	"
	243	Miller Maggie A	Landt Elizabeth D	Jan	17	"	"	7	"
	245	M ^c Intyre Harry A.	M ^c Intyre Marrian W	Mar	6	"	"	"	"
	246	Mensehke E. H.	Fisher Mrs A D	"	7	"	"	8	"
	255	Metzler Joseph	Metzler Hannah.	"	10	"	"	13	"
159	328	M ^c Kay Joseph S F	Shr Emily W	Feb	27	"	"	4	"
	329	M ^c Callough George	Sumner abbie E	Mar	4	"	"	"	"
	355	Moffat David H Jr	Binford E J	"	15	"	"	16	"
	373	M ^c Callough George	Gaston William	"	16	"	"	24	"
	393	Moore Mortimore	Decker Sarah E	-	-	"	"	31	"
160	60	M ^c Laughlin James	Denver Land & Imp Co	Feb	14	"	"	15	"
	64	Meyers Henry J	"	Jan	24	"	"	22	"
163	26	M ^c Andrews Martin	Raudon Sam S	Mar	1	"	"	1	"
	43	Moyr Amzi E	Elbert Samuel H	"	2	"	"	3	"
	44	Mallone Cleon. H.	Stallcup Jns C	"	1	"	"	"	"
	57	Mourian Jennie	Spangler Michael	"	3	"	"	6	"
	68	Myers John	Dues James R	"	6	"	"	7	"
	69	Myers Wilson	"	"	"	"	"	"	"
	70	"	Hornev John W.	"	"	"	"	"	"
	71	"	Goddard Richard P	"	4	"	"	"	"
	75	"	Stallcup Jns C.	"	"	"	"	"	"
	76	"	Dues James R	Jan	6	"	"	"	"
	78	Mullin Landon	Collins Edward H	Mar	7	"	"	"	"
	78	Mullin Barbara E	"	"	"	"	"	"	"
	86	M ^c Intyre Marrian W	Bigler Jacob A J	"	-	"	"	8	"
	86	M ^c Intyre H. A.	"	"	"	"	"	"	"
	93	More Flora	Evans William G	"	9	"	"	9	"
	99	Murphy Bridget	Stevenson R. M.	"	10	"	"	10	"
	109	Mykins William J	Spangler Michael	"	9	"	"	11	"
	123	M ^c Veigh James	Saxton John M.	"	13	"	"	14	"
	137	M ^c Cain Agnes	Goddard Richard P	"	16	"	"	16	"
	158	M ^c Afee Annie	Smith Chas H	"	-	"	"	20	"
	170	Mead Minnie A	Lothrop Milton C	"	21	"	"	21	"
	180	Meyer Henry J	Goddard Richard P.	"	"	"	"	22	"
	188	Markham Vincent D	Rice Alonzo	"	24	"	"	24	"
	233	Maaz Paul	Herr Theo W	"	30	"	"	31	"
	235	Moore John J	Stallcup Jns C.	"	"	"	"	"	"
164	293	Morgan Guy A.	Alger David T.	July	17	1876	"	3	"
	305	Meyer Geo	Harmann Lou G.	Mar	6	1882	"	6	"
	306	Morris Charles H	"	"	"	"	"	"	"

ARAPAHOE COUNTY.

Nature of Instrument.	DESCRIPTION.	REMARKS.
Release mtg agreement.	D 13 B 7 Titus add.	
"	Plate 3.4 B 1 Harmans add.	
"	See record	
Proc of atty.	"	
Dease	Bldg 244 15 th St.	
Proc of atty.	See record	
2 Deed	"	
"	"	
"	S ¹ NW ¹ 4 N ¹ 2 SW ¹ 4 Sec 5 T 3 R 68 W	
"	See record.	
"	D 12 B 264 Clements add.	
Warranty Deed.	D 31.32 B 7 Fairmont	
"	D 7.10 B 10 "	
Release Deed	N ¹ 2 B 3 B 259	W.D.
"	N E ¹ 4 th & NW ¹ 4 Sec 12 T 4 R 68 W.	
"	D 20 B 3 Fiske add.	
"	D 20 B 37	E.D.
"	D 30 B 8 Elmwood add.	
"	D 2.3 B 7 Elmwood add.	
"	D 31 B 8 "	
"	"	
"	D 1 B 7 Elmwood add.	
"	"	
"	D 1, 7 B 1 D 12.13 B 3 Mullins add.	
"	"	
"	D 20 part 19 B 20.7	E.D.
"	"	
"	Part B 11 Witters 1 st add.	
"	D 14 B 12 Hunts add.	
"	D 6 B 99	E.D.
"	D 35.36 B 15 Garden add.	
"	D 1.2.3 B 14 Schunners add.	
"	D 15 B 5 Smiths add.	
"	See record	
"	D 10 B 10 Fairmont.	
"	D 1.2 B 91 Stiles add.	
"	B 5 Karsermans add Ex 25 ft.	
"	D 13.14 B 189 Clements add.	
Warranty Deed.	See record.	
"	Plat 3 B 72 Harmans Sub.	
"	" 1 B 57.8 B 2 + 2 B 18 Harmans Sub.	

GENERAL INDEX, "GRANTEE."

Where Recorded.		GRANTEE.	GRANTOR.	Date of Instrument.			Date of Reception.		
Book.	Page.			Month.	Day.	Year.	Month.	Day.	Year.
164	306	Morris Mary B.	Harman Lou J.	Mar	6	1887	Mar	6	1887
	307	McKay Ora R.	"	"	"	"	"	"	"
	329	Morris A.	"	"	2	"	"	7	"
	349	Marechal Rosa	"	"	9	"	"	10	"
	372	McFie William.	"	"	2	"	"	14	"
	398	Miley Margaret	"	"	15	"	"	17	"
	424	McEuan Mary	"	"	6	"	"	23	"
	425	McEuan Allie	"	"	"	"	"	"	"
	433	Mullen John H.	Hawkins Francis	Jan	2	"	"	24	"
	433	Mullen Dennis W.	"	"	"	"	"	"	"
	433	McCullough George.	Gaston William	Feb	28	"	"	"	"
	434	Murphy Emma.	Harman Lou J.	Mar	23	"	"	"	"
	450	McClellan Mrs L M.	Denver Cattle R & Co.	"	24	"	"	29	"
	454	Moylan David	Harman Lou J.	"	28	"	"	"	"
	454	McCullough M Simpson	Sigler George W.	"	29	"	"	"	"
	462	Moreley Hiram B.	Moreley Julia A.	"	21	"	"	"	"
165	127	McCain James L.	McCain James L.	"	6	"	"	6	"
	135	Mallory Dwight D.	Morey Norman L.	"	7	"	"	7	"
	140	McCartney William F.	Sleeth Ezekiel Peter	"	8	"	"	8	"
	169	Mallory D.D.	Thomas Hugh H.	"	"	"	"	17	"
	179	Mallory Dwight D.	Thomas Hugh.	"	20	"	"	20	"
	182	"	Johnson Maria et al.	"	"	"	"	21	"
	184	McDowell S.A.	Cornell Eliza	"	21	"	"	"	"
	201	McKinnon John B.	McAfee Annie	"	25	"	"	25	"
	203	Midgeley Jane.	Croovies Harper H.	"	"	"	"	"	"
	219	McCartney W.F.	Willaner Isaac W.	"	30	"	"	30	"
168	193	Mackenzie John	Filby Georgina.	"	1	"	"	2	"
	198	" William	"	"	1	"	"	"	"
	226	McGilroy John D.	Clifford Michael D.	Feb	24	"	"	3	"
	232	McMuel Owen.	Price Lewis	Mar	1	"	"	4	"
	236	McCullough George.	Von Richthofen Jane.	Feb	27	"	"	"	"
	247	McElroy George W.	Look William J.	Dec	14	1881	"	6	"
	257	McCain James L.	Austin Percy	Mar	6	1882	"	"	"
	274	Morey Norman L.	Mallory Dwight D.	"	4	"	"	7	"
	300	Methodist Episcopal Ch. of	Sumner Minerva	"	7	"	"	9	"
	300	Moore David H.	"	"	"	"	"	"	"
	300	McClelland George	"	"	"	"	"	"	"
	321	Malcolm Granville	Slater William	"	8	"	"	10	"
	326	Manning Jane.	Ashley Eli M.	Feb	20	"	"	"	"
	330	Marquis Margaret P.	Jensen Minna L.	Mar	10	"	"	11	"
	332	Mcomber John H.	Perrin Mariah Letal	"	9	"	"	11	"

ARAPAHOE COUNTY.

Nature of Instrument.	DESCRIPTION.	REMARKS.
Warranty Deed.	Plat 3 B 75 Harman's Sub.	
"	" 10 B 62	"
"	" 4 B 67	"
"	" 6 B 57	"
"	" 9 B 52	"
"	" 2 B 7	"
"	" 6 B 54	"
"	" 5 B 54	"
"	P 6 B 73	W.D.
"	"	"
2 C Deed.	See record	
Warranty Deed.	Plats 3, 4 B 1 Harman's Sub.	
"	P 10 to 48. B 44 Ryers Sub.	
"	Plats 5, 6 & 1/2 B B 69 Harman's Sub.	Homestead April 20 1894
Trustees Deed.	See record	
Warranty Deed.	P 11 B 5 Lake Archers Sub.	
Trust Deed.	P 23 B 13 Schinners Add.	18/3. 297. 1673. 508
"	P 7. 8 B 29 Hagers Sub.	Released B 253 P 159
"	See record.	
"	P 17. 18 B 111	1063 277 E.D. Released B 183 P 335
"	P 13. 14. 15 B 26 Hagers Sub.	" " 243 & 57
"	P 5. 20 & part 6 & 19 B 31 Hagers Sub.	Released B 773 P 350
"	Full P 13 B 199	E.D. " " 243 & 436
"	P 15 B 5 Smiths Add.	Released B 204 P 131
"	P 14 B 61 Gabathulera Add.	Released B 163 P 566
"	P 9. 10 B 60 C & S Add. Full P 26. 27 B 7 Hunter Add.	" " 173 & 172
Warranty Deed.	N 1/2 P 14 B 8 1 st Add to Arlington Hts.	
"	S 1/2 P 14 B 8	"
"	P 4 B 2 Hunts Add.	
"	P 1 to 18 B 37 Witters 1 st Add.	
"	1/2 Preston.	
Special "	P 27. 28. B 16 Downings Add to A.D.	
Warranty Deed.	P 23 B 13 Schinners Add.	
"	P 7. 8 B 29 Hagers Sub.	
"	P 17 Full P 18 B 5 M Sumner Add.	
"	"	
"	"	
"	P 31. 32 B 3 H Witters Add.	
"	P 5. 6 B 14 H Witters Add.	
"	P 9 B 9 Karsermans Add.	
"	B 7 Perrins Sub.	

GENERAL INDEX, "GRANTEE."

Where Recorded.		GRANTEE.	GRANTOR.	Date of Instrument.			Date of Reception.		
Book.	Page.			Month.	Day.	Year.	Month.	Day.	Year.
168	351	Meier Theodore.	Lawson William	Feb	27	1882	Mar	11	1882
	355	McNeil Amanda J.	Collins Jane.	Mar	10	"	"	"	"
	357	Myers Harriet.	Grant F.P.	"	"	"	"	13	"
	364	Megone Mark A.	King Augusta J.	Feb	10	"	"	"	"
	366	McEwen Charles.	Cole George W.	Mar	13	"	"	"	"
	371	McKone William.	Lockwood Fred	"	"	"	"	14	"
	374	McIntyre John	Pendholm Samuel S.	"	"	"	"	"	"
	377	Marcus William	Hilton Robert A et al	Feb	17	"	"	"	"
	382	Mayberry Samuel.	Elliott Mary.	Mar	8	"	"	"	"
	388	Merker James.	Landolph Chas F	"	"	"	"	"	"
	399	Martin Lizzie	Cook William J	Dec	15	1881	"	15	"
	401	Mulcahy William	Creed John P.	Mar	"	1882	"	"	"
	499	McClain Oliver S.	Roberts D.C.	"	20	"	"	21	"
	505	Murphy Michael.	Gurley Charles S	"	21	"	"	"	"
	507	Murray Dennis B.	Sailey William M	"	20	"	"	"	"
	508	Moore Margaret E.	Hartman Casper R	"	21	"	"	"	"
	511	Maloney Nellie Teresa	Oakes James L	"	"	"	"	"	"
	516	McMurtrei John A.	Smith John S	"	13	"	"	22	"
	526	McMurtrei Samuel.	"	"	"	"	"	"	"
	527	"	"	"	"	"	"	"	"
	528	McMurtrei John A.	"	"	"	"	"	"	"
	538	McGuan Allie	Schinner Adolph	"	22	"	"	23	"
	564	Moore Margaret E.	Coates Robert D	"	24	"	"	24	"
	565	McAllister Mary A.	Gipin William	"	"	"	"	"	"
	566	Meyer J.H.	Swanson Olof	"	15	"	"	"	"
	577	McBride Eliza	White J.E. et al.	"	24	"	"	25	"
	589	Moore Margaret E.	Hartman Casper R	"	25	"	"	"	"
	608	Mahoney Mary	Fletcher Donald et al	"	27	"	"	27	"
	617	Mitchell Emma M.	Dow Chas L.	"	"	"	"	28	"
	628	Mason Elizabeth J.	Toy Solomon J	"	25	"	"	29	"
	629	Michaelson George.	Rogers Robert R.	"	28	"	"	"	"
	631	Morgan Morgan.	Davis Daniel W.	"	25	"	"	"	"
169	5	McDonald Eliza.	Fletcher Donald et al	"	27	"	"	"	"
	32	McRady John	Dunbar Thomas P.	"	31	"	"	31	"
176	70	Mallory D.D.	Kram Caroline V	"	6	"	"	6	"
	132	McMurphy William	Keener Frederick A	"	9	"	"	14	"
	150	Miller Alfred H.	Cole Mrs Katie E	"	17	"	"	17	"
	155	Milheim John	Heep Jacob.	"	1	"	"	18	"
	195	McCartney William F.	Slater William	"	14	"	"	24	"
	210	Mulhall Mrs Susan	Warren Wm	Sep	1	1881	"	27	"
	237	McCartney William F.	Cooke John.	Mar	14	1882	"	31	"

ARAPAHOE COUNTY.

Nature of Instrument.	DESCRIPTION.	REMARKS.
Warranty Deed.	B44. L17 to 24. 28 to 32 B53 1 st add to Swanson.	
"	D6 B166 E.D.	
"	L11.12 B171 Fords add.	
"	L17 to 20 B23 Evans add.	
"	Part L6 B38r	E.D.
"	L34 B3 West Elyria.	
"	L8 B70 C7 E add.	
"	L25.26 B15 Karsenmans add.	
"	See record.	
"	"	
Special	L8 B18 Downings add to A.D.	
Warranty Deed.	L3 B7 C7 E add.	
"	L23.24 B35 LCBrowns 1 st add.	
"	L5 B21 Highland.	
"	L26 B4 Lake Archer Sub Ex 8 ft.	
"	L1.2 B25 Hartmans add.	
"	L4 B138	E.D.
"	L21.22 B320 J.W. Smiths add.	
"	"	
"	L19.20. B320.	"
"	L21.22 B319.	"
"	L16.17 B15 Schminers add.	
"	L15 & 4 ft L16 B62 Sabathulers add.	
"	L16 to 19 B14 Park Ave add.	
"	L7 B12 Cole add.	
"	L33 & part 3r B18 Wilters 1 st add.	
"	L3 B25 Hartmans add.	
"	L28.29 B99 Capitol Hill Sub 2 nd filing	
"	Rear 25 ft L17 to 20 B181 Clements add.	
"	L30 B27 Park Ave add.	
"	1/2 L47 to 50 B14 Elyria.	
"	879 L1.2. B18 Smiths add.	
"	L26.27 B99 Capitol Hill Sub 2 nd filing.	
"	L20.24. B6r 1 st add to Swanson.	
Trust Deed.	L13.14 B60 Evans add.	Released B233 P. 452
"	L31.32 B129 E.D.	Released B203 P. 445
"	L6 B3 A.D.	" " 440 161
"	L10 to 13 B2 Hunts add.	Released B283 P. 413
"	L61 to 64 B25 Riverside add.	" " 311 457
"	L27.28 B112	E.D. Released B163 P. 358
"	L30.31.32 B27 Riverside add.	Released B222 P. 449

GENERAL INDEX, "GRANTEE."

Where Recorded.		GRANTEE.	GRANTOR.	Date of Instrument.			Date of Reception.		
Book.	Page.			Month.	Day.	Year.	Month.	Day.	Year.
36	393	Miller Tabitha A.	M ^c Elheny Elizabeth C.	Apr	1	1882	Apr	10	1882
44	575	Martin S. S.	James J F & Co	"	14	"	"	19	"
105	106	Martin John H.	Riverside Cemetery asst	May	26	1880	"	13	"
	107	Matheson K.	"	Dec	15	1881	"	29	"
131	170	M ^c Cullough George	Daily John L.	Mar	30	1882	"	15	"
	171	"	"	"	"	"	"	"	"
137	408	M ^c Cornick M ^c S.	Graham John W.	Apr	1	"	"	1	"
158	301	Murphy John	Rohlfing F L.	Mar	31	"	"	1	"
	301	" Budget	"	"	"	"	"	"	"
	321	M ^c Mann Robert H.	Tillotson Ephraim	Apr	11	"	"	12	"
	331	M ^c Carty Robert	Webb Isaac E.	"	14	"	"	14	"
	340	M ^c Keely Edward	Bette Charles W.	"	17	"	"	19	"
	361	M ^c Carthy M.	Voringen John H.	"	27	"	"	28	"
	367	M ^c Causland Jacob W.	Lincolnbauh Hiram	"	29	"	"	29	"
159	395	Moore William	Benford E J.	Jan	12	"	"	1	"
	399	M ^c Lister Peter	Sparrow Thomas F.	Apr	4	"	"	4	"
	412	Manly Mary C.	Dilts James	"	8	"	"	10	"
	413	"	"	"	10	"	"	"	"
	418	Murphy Cornelius	Fisher Mary	"	3	"	"	11	"
	425	Mulhall William Paris	Leichenring Kate	"	12	"	"	12	"
	435	Mokrie Mary Josefa	Mokrie John F.	"	18	"	"	18	"
	444	Mullimon Ruth B.	Ghost E. T.	"	"	"	"	20	"
160	71	Maro Andre.	Denver Land & Imp Co	Mar	20	"	"	3	"
	78	M ^c Farland James.	"	Apr	13	"	"	15	"
	79	Marron John J.	"	"	21	"	"	21	"
	82	M ^c Bennett Mary E.	"	"	11	"	"	24	"
163	244	Mason Jeremiah	Keller JH	Mar	31	"	"	1	"
	245	M ^c Kee James C.	Hanna John R.	"	"	"	"	"	"
	261	Mullen Mary A.	Todd William D.	Apr	3	"	"	4	"
	266	Medley Amencius	Root Edwin C.	"	"	"	"	"	"
	267	Mullaney James	Audy Israel.	"	14	"	"	"	"
	303	Mullen John H.	Smith Charles H.	Nov	8	1882	"	8	"
	306	Moore Emma E.	Pochin Joseph L.	Apr	7	"	"	10	"
	311	Mulheim Frederick	Phelps Alfred C.	"	10	"	"	"	"
	314	Miller Walter P.	Jones James H.	"	"	"	"	"	"
	315	" Kitta C.	"	"	"	"	"	"	"
	328	Markham Vincent D.	"	"	11	"	"	11	"
	332	Mation Ellen	Levy Julius	May	3	1881	"	"	"
	334	Moyn Amzi E. Munnis	Jones James H.	Apr	6	1882	"	12	"
	383	Millington Sarah A.	"	"	19	"	"	20	"
420	M ^c Carthy Ellen.	Phelps Alfred C.	"	"	26	"	"	27	"

ARAPAHOE COUNTY.

Nature of Instrument.	DESCRIPTION.	REMARKS.
Mortgage Deed	L 1 to 4 being all B 22 Patten Highland.	
Mech Lien	L 9 & part 8 B 19 Lake Archer sub.	
Certificate	L 29.30 B 7 Riverside Cemetery	
"	AW 14 L 125 B 9	"
Treasurers Deed	See record	
"	"	
act of mtg.	"	
Rel of Jud.	"	
"	"	
Cor of atty	B. 3. 4. 13 Fords Add.	
Transcript	See record.	
"	"	
"	"	
Receipt	"	
2 C Deed.	"	
"	L 23 to 32 B 25 Winters 1 st Add.	
"	L 21.22. Shaffenburgs Add	
"	L 3.4. B 76 C & E Add.	
"	See record.	
"	Front 100 ft L 17 to 20 B 97	E.D.
"	L 2 B 15 Garden Add. Ex rear 6 ft.	
"	L 5 ft L 13 B 173	E.D.
Warranty Deed.	L 19.20.21 B 3 Elyria.	
"	L 21.22 B 6	"
"	L 29.30 B 4 West Elyria	
"	L 26 to 31 B 3 Elyria.	
Release Deed.	L 21.22.23 & S 1/2 24 B 2 Fords Add.	
"	E 1/2 W 1/2 NW 1/4 Sec 25 T 3 R 68 10	
"	L 8.9. B 40 C & E Add.	
"	L 15.16 B 176	E.D.
"	L 25.26. B 11.	"
"	L 11.12 B 166.	W.D.
"	L 15.16 B 2 C & E Add.	
"	See record.	
"	L 33.34.37.38 B 28 Park Ave Add.	
"	L 1.2. B 18	"
"	L 17 to 24 B 22 C & E Add.	
"	L 7 B 6 Hor R Add.	
"	L 3.4 B 13 Karsermans Add.	
"	L 3.4 B 18 Park Ave Add.	
"	L 5.6 B 181 Stiles Add	E.D.

GENERAL INDEX, "GRANTEE."

Where Recorded.		GRANTEE.	GRANTOR.	Date of Instrument.			Date of Reception.		
Book.	Page.			Month.	Day.	Year.	Month.	Day.	Year.
163	430	Mathews Jennie	Spanzler Michael	Apr	28	1882	Apr	28	1882
164	486	Machebeuf Jos P	Highland Park Co.	Mar	21	"	"	1	"
502		Mahony Ellen	Narrow John W	"	6	"	"	6	"
505		Mullaney James	Harman Lou G	Apr	8	"	"	8	"
507		McKinley Cg.	"	"	"	"	"	10	"
530		McKenna Bernard	Kewnam. Geo W	"	"	"	"	14	"
531		Mahaney Michael J	McKenna Bernard	"	10	"	"	"	"
538		Merritt Elizabeth	Harman Lou G	Mar	15	"	"	17	"
551		Machebeuf Joseph P.	Murphy Eliza	Apr	18	"	"	22	"
563		Moffat David H Jr.	—	"	25	"	"	26	"
165	230	Mallory L.D.	Swindler Cora E	"	5	"	"	5	"
231		"	Meller Julia A.	"	"	"	"	"	"
238		Malcom Granville	Propler William J	"	14	"	"	"	"
246		Mullen John K.	Mullen John K.	"	8	"	"	8	"
251		Meach Ann Eliza	Walker Angie T	"	10	"	"	10	"
253		Midgeley Jane	Frantz Mary J et al	"	11	"	"	11	"
262		Mallory L.D.	Phillips Sidney	"	13	"	"	13	"
✓ 278		McCormick Robert R.	Francis John	"	18	"	"	18	"
169	71	Manfull Vanemum L	Jacobson Annie W	"	1	"	"	3	"
75		Mayer John C.	Oament Eliza	"	3	"	"	"	"
75		" Emma P.	"	"	"	"	"	"	"
81		Marshall Mary R.	Adams Washington J	Mar	10	"	"	"	"
82		"	"	"	"	"	"	"	"
104		McLeod James J	Pierce Arthur E	Apr	4	"	"	14	"
111		Money Chester D.	Dewis John W	"	3	"	"	"	"
115		McKay Mrs E Alice	Forman Harvey W	"	4	"	"	"	"
121		Musseter Lathrop	Reckwitz Herman	Mar	6	"	"	5	"
125		McKay Sarah Jane	Killie Martha E	Apr	5	"	"	"	"
135		Musseter Mary J	Musseter Lathrop	"	"	"	"	6	"
147		Marlow William A	Von Richtofen Jane	"	6	"	"	"	"
154		Moore David H.	Sumner Abbie E	"	3	"	"	7	"
154		McClelland George	"	"	"	"	"	"	"
158		Machen Edward C.	Long Robert A.	Mar	31	"	"	"	"
162		Macon Thomas	Sumner Abbie E	Apr	7	"	"	8	"
175		Moore Christina	Gurley Charles D	"	8	"	"	"	"
177		McLene Mattie	Moore Emma E	"	7	"	"	10	"
182		Mullaney James	McIntyre Marian W	"	10	"	"	"	"
183		McPherson John	Long Robert A	Feb	9	"	"	"	"
188		Moore Margaret E	Miller Kittie C.	Apr	8	"	"	"	"
194		McLaughlin Mary	Eppich Christoph A	"	"	"	"	11	"
204		McIntyre Marian W	Callahan C M.	Mar	9	"	"	"	"

ARAPAHOE COUNTY.

Nature of Instrument.	DESCRIPTION.	REMARKS.
Release Deed.	P 12 B 1	W.D.
Warranty Deed.	P 28. 29. 30 B 12. Central Sub.	
Special "	P 28. 29. 30 B 1 Villa Park Add	
Warranty Deed.	Plat 1 B 18 Harman's Sub.	
"	" 10 B 32	
"	P 1 to 6 B 42 So Denver.	
"	P 3	
"	Plat 3 B 36 Harman's Sub.	
2 Ch Deed.	B 13 & Frl B 27. 28 St Vincents Add.	
Dedication	See record.	
Trust Deed.	"	Released B 184 P 155.
"	P 25. 26 B 59 Evans Add.	Rel B 173 P 302
"	P 3 B 1 Fords Add.	" " 203 & 366.
"	P 11. 12 B 66	W.D. " " 253 & 254
"	P 30 B 19 Witters 1st Add.	" " 273 " 13
"	P 17 B 58 Curtis & Clarkes Add.	Released B 238 P 37
"	P 7. 8. B 24 Evans Add.	" " 258. 390.
"	P 18 B 13 Central Sub.	" B 578 P 7.
Warranty Deed.	See record	
"	S 1/2 L 9 B 28	E.D.
"	"	"
"	P 12. 13 B 66	E.D.
"	See record.	
"	"	
"	W 1/2 L 1 B 16 Grand View Sub.	
"	P 11. 12. B 6 Summers Add.	
"	P 5. 6. B 319 Clements Add.	
"	P 6 & part 5 B 174	E.D.
"	P 5. 6. B 319 Clements Add	
"	See record	
"	P 1. 2. B 6 A E Summers Add.	
"	"	
"	P 9 to 12 B 9 Waddell & Machens Sub.	
"	P 1 to 10 B 1 A E Summers Add	
"	P 4. 5 B 25 Highland.	
"	P 15. 16 B 2 C & E Add	
"	P 23. 24. 25 B 10 1st Add to E Summers.	
"	P 25. 26 B 2 Waddell & Machens Sub.	
"	P 1. 2. B 18 Park Ave Add.	
"	See record.	
"	P 19. 20 B 2 Whittrits Add.	

GENERAL INDEX, "GRANTEE,"

Where Recorded.		GRANTEE.	GRANTOR.	Date of Instrument.			Date of Reception.		
Book.	Page.			Month.	Day.	Year.	Month.	Day.	Year.
169	221	Milton William O.	Mattoon John	Apr	12	1882	Apr	12	1882
	228	Mulhall W Paris	Mulhall Susan.	-	-	1881	"	13	"
	231	Martin John H.	Lambert William J	Feb	23	1882	"	"	"
	239	Moore Jabez G.	Drummond Theron	Apr	10	"	"	"	"
	250	Morris Calvin B.	Oegg George H	"	14	"	"	14	"
	254	M'Crary Napoleon B	Kountze Charles B	"	"	"	"	"	"
	265	Marshall Mary R.	Adams Washington J	Mar	10	"	"	15	"
	266	"	"	"	"	"	"	"	"
	267	Morgan Samuel B.	Price Lewis.	Jan	27	"	"	"	"
	272	Meyers Willis E.	Brown Geo W.	Apr	12	"	"	17	"
	289	Machen E C	Long Henrietta C.	"	18	"	"	19	"
	290	"	"	"	"	"	"	"	"
	292	M'Quown George L.	Rubidge Robert H	"	8	"	"	"	"
	306	M'Cullough George.	Morgan Samuel B	"	18	"	"	"	"
	312	Milner Emma F	Milner Oliver	Feb	7	"	"	20	"
	316	Marlow William A.	Machen Edward C.	Apr	18	"	"	"	"
	333	Malone Peter.	Robinson William C	"	20	"	"	21	"
	365	Miller Richard D.	Stine Carrie	Mar	8	"	"	22	"
	373	M'Carthy Eliza.	Haters Geo H.	Apr	22	"	"	"	"
	381	Madden Mary A.	Savage James.	"	"	"	"	24	"
	413	Morrison George C	Joy Solomon J	"	25	"	"	26	"
	413	" William C.	"	"	"	"	"	"	"
	426	Molenaar Martin M.	Long Robert A.	"	26	"	"	27	"
	427	" Evelina R.	Molenaar Martin M.	"	"	"	"	"	"
	451	Marshall Sophia J	Hard Frank J.	"	28	"	"	28	"
	465	M'Lean Leticia	O'Dowell J	"	"	"	"	29	"
176	254	M'Clure Emma	Ford Daniel O	Mar	28	"	"	1	"
	256	Maudslott William	Bryan Maria L.	Apr	1	"	"	1	"
	260	McKee James C.	Cook Harriet A	Mar	31	"	"	3	"
	286	M'Cartney William F	Freuring Annie.	Feb	23	"	"	6	"
	297	Müller Henry.	Anger Christian	Apr	7	"	"	8	"
	305	M'Ewen Charles.	Rust George.	"	10	"	"	10	"
177	17	M'Cartney William F.	Thorp Bessie C.	"	5	"	"	17	"
	70	Maynard Clara.	Parson Olof F	"	26	"	"	26	"
44	599	M'Pherson C.D.	Russell John S & S	May	12	"	May	13	"
	600	Morse James.	Seneca Circle R R Co	"	15	"	"	15	"
	600	"	"	"	"	"	"	"	"
	601	M'Pherson M'Ginnity	Fischer Amelia L	"	17	"	"	18	"
	602	Martin I J.	Schweitzer M P	"	15	"	"	23	"
137	478	Magnus Peter	N. Western Mutual Life Ins Co	"	22	"	"	26	"
	478	" Bertha	"	"	"	"	"	"	"

ARAPAHOE COUNTY.

Nature of Instrument.	DESCRIPTION.	REMARKS.
Warranty Deed.	L 29.30 B12 Hunts Add.	
"	L 11.12 B70 H C Browns Add.	
"	1/2 L 31 1/2 34. B 14 Summers 2 nd Add.	
"	L 1 to 4 B179 Clements Add.	
"	B 9.10.15.16. Pomeroy's S Broadway sub.	
"	L 4 B47	E.D.
"	See record.	
"	L 7.8 B 68	E.D.
"	L 7.8. B 151 part in Stiles Adams & Park Adds	
"	1/2 L 21.22. B5 San Rafael Add.	
"	L 21.22.23 B14 Whittritts Add.	
"	L 24 to 28 " "	
"	L 11.12 B92	E.D.
"	See record.	
"	L 5.6 B64. L 12.13 B73 C & E Add.	
"	L 21.22.23 B14. Whittritts Add.	
"	L 19. B 39. Park ave add.	Homestead May 1.1882
"	L 21 to 24 B2 Pierce & Harman's Add.	
"	L 39.40 B 22. Arlington Hts Add.	
"	L 14 B 24 Riverside Add.	
"	L 3.4 B 15 Park Ave add.	
"	" "	
"	L 11.12 B 10 Waddell & Machens sub.	
"	" "	
"	L 13 B 1 Horners add.	
"	Plat 8 B59 Harman's sub.	
Trust Deed.	L 7 B 2 Hunts add.	Released B 200 P 554
"	See record.	" " 213 " 385
"	"	" " 214 " 59
"	L 39.40 B27 Riverside add.	
"	L 7.8.9. B64 Gabathuliers Add.	Released B173 P352
"	L 15 to 20 B30 H C Browns 1 st Add.	" " 183 " 1049
"	See record.	" " 603. P. 498.
"	L 16.17 B3 Schminers Add.	Released B183 P439
Mech Lien	L 17.18 B 23	E.D.
"	See record.	
"	"	
"	L 1 to 4 B 45	E.D.
"	L 27 B42 C & E Add.	
Satisfaction of Mfg	See record	
"	"	

GENERAL INDEX, "GRANTEE."

Where Recorded.		GRANTEE.	GRANTOR.	Date of Instrument.			Date of Reception.		
Book.	Page.			Month.	Day.	Year.	Month.	Day.	Year.
158	370	McCarty Robert.	McCarty M Wilson	May	1	1882	May	2	1882
	388	McCarty St B.	Colo. Mtg. & Investment Co	Apr	24	"	"	5	"
	403	Marechal Rosa.	Colo Henry	May	5	"	"	12	"
	407	Machen E C.	Samuels Jesse.	-	-	-	"	13	"
	414	Meier Philip	Heppner John A	May	1	1882	"	16	"
	420	Mott Frank J	Ruedeker H.	"	18	"	"	22	"
	421	McClain & Mackey	Moore Robert	"	22	"	"	"	"
	423	Morris Commodore	Prophit Lucie A	Apr	20	"	"	23	"
	449	Miner J Douglas.	Fisk Archie C.	May	29	"	"	29	"
	454	Mott Frank J	Spencer R P	"	9	"	"	31	"
	458	McIntyre Harry A.	Machen E C.	"	31	"	"	"	"
159	470	Machen Edward C.	Keating Jeffrey F	"	6	"	"	6	"
	478	May Chas S	McNamara Margaret.	"	10	"	"	10	"
	480	McMahon Dennis	"	"	"	"	"	"	"
	504	McCullough George	Bennett James J	"	26	"	"	26	"
	505	Moffat David H Jr	Bearce Horatio B	"	25	"	"	27	"
	514	McLester Peter	Fisk Archie C.	"	8	"	"	31	"
160	87	McKee Ella J.	Denver Land & Imp Co	Apr	22	"	"	8	"
163	451	Mahan Cecelia A	Crow Henry	"	20	"	"	2	"
	453	Meyer Henry J	Goddard Richard P	May	2	"	"	"	"
	462	McClain Oliver S	Stallcup Jno C.	"	3	"	"	4	"
	466	McIntyre Marian W	Blood James H	"	"	"	"	"	"
	484	Marshall Sarah J	Korintze Charles B	Apr	6	"	"	6	"
	520	McGovern Edward P.	Oliver Williams H	May	11	"	"	12	"
	525	Mater Chas Frederick	Brown J Sidney	July	11	1881	"	13	"
	536	McFarland James	Demarest A N	May	13	1882	"	"	"
	540	McNamara Brian	Baker John.	Apr	11	"	"	15	"
	545	Magner Bertha	Kilham L C.	"	24	"	"	"	"
	578	McLester Peter	Cook John Jr	May	22	"	"	22	"
	586	Miles Alfred H.	Hanna John R.	"	23	"	"	24	"
	588	McGovern John.	Sprague Mira R.	"	24	"	"	"	"
164	616	McCullough George	Fager Sarah J et al.	"	9	"	"	10	"
	617	"	Baudhauer Mary E	"	"	"	"	"	"
	628	Meskeu James.	Colo National Bank.	"	13	"	"	15	"
169	488	Metcalf Mary J	Ross Margaret C.	Apr	12	"	"	2	"
	519	McClelland Wm C.	Squair Robert H.	May	4	"	"	4	"
	529	Maul Th Alvin	Horton George M Jr	"	5	"	"	5	"
	550	Machen Edward C.	Dong Robert A.	"	6	"	"	6	"
✓	566	McCormick Robert R	Johnson Charles C.	Apr	26	"	"	8	"
✓	567	"	"	"	"	"	"	"	"
	572	McDonough Martin J	McCartney Wm F	"	19	"	"	9	"

ARAPAHOE COUNTY.

Nature of Instrument.	DESCRIPTION.	REMARKS.
Letters Testamentary	See record	
Agreement	"	
Bond for Deed.	P 37 B 31 Hunts add.	
assignment	See record.	
Lease.	"	
Pow of atty	"	
Of of Levy	"	
Lease	"	
Agreement.	P 31 to 34 B 3 Avondale.	
Pow of atty	See record.	
Of of Levy.	"	
2 C Deed.	P 9 to 12 B 9 Waddell & Machens sub.	
"	Part L 5 B 35	E D.
"	"	"
"	P 1 B 10 Gartons add.	
"	B 23. 32. 34. Town of Highlands.	
"	P 23 to 32 B 25 Witters 1st add.	
Maranty Deed.	P 16. 17 B 8 Elyria.	
Release Deed.	P 9. 10. 11. B 13 Kassermans add.	
"	P 9 B 10 Fairmont.	
"	See record.	
"	"	
"	P 23 to 26 B 31 Downings add.	
"	P 1. 2. B 32 C & E add.	
"	P 29. 30 B 138	E D.
"	P 23 B 52 C & E add.	
"	P 27 B 101	E D.
"	SW 14 Sec 3 T 5 S R 68 W.	
"	P 1. 2 B 2 Summers add.	
"	P 20 & part 19 B 47	E D.
"	P 9. 10 B 34	"
Warranty Deed.	P 26 B 10	"
"	P 25 B 10	"
"	Part L 30 31. 32 B 43	"
"	P 4 B 4 Ficks add.	
"	See record.	
"	P 5. B 5 San Rafael add.	
"	P 7. 8 B 9 Waddell & Machens sub.	
"	See record.	
"	"	
"	P 38 B 27 Riverside add.	

GENERAL INDEX, "GRANTEE."

Where Recorded.		GRANTEE.	GRANTOR.	Date of Instrument.			Date of Reception.		
Book.	Page.			Month.	Day.	Year.	Month.	Day.	Year.
169	517	McCool Ambrose R.	McCool John S.	May	8	1882	May	9	1882
	548	Murray William	" Ambrose R.	"	"	"	"	"	"
	546	Morrison Jennie J.	Gurley Charles D.	Apr	15	"	"	10	"
	610	McLaughlin Cyrus H.	Sumner Abbie E.	"	14	"	"	11	"
	612	Mack Louis	Bruchne Carl.	May	11	"	"	"	"
	613	McClanathan J.	Berry Silas W.	"	"	"	"	"	"
	627	Menke Henry	Purchase William H.	"	"	"	"	12	"
	627	" William E.	"	"	"	"	"	"	"
	637	Müller Cyranus.	Cole Henry	"	13	"	"	13	"
170	14	Moore Samuel M.	Ross Walter M.	"	15	"	"	15	"
	17	Maul Alvin	Cole Henry	"	"	"	"	"	"
	25	McCarthy Maurice	Levie Julius C et al	"	12	"	"	16	"
	29	Murier Emily B.	Gurley Charles D.	"	16	"	"	"	"
	35	McCarthy Maurice	Landricks William A.	"	"	"	"	17	"
	52	McNaca Ed.	Wilson James H.	"	17	"	"	18	"
	56	Meehan Samantha C.	Voice Elizabeth	"	18	"	"	"	"
	60	Megrue S.F.	Clayton Geo W et al	"	6	"	"	"	"
	60	" Abbie O.	"	"	"	"	"	"	"
	61	Megrue Mark N.	"	"	"	"	"	"	"
	66	McLene Jeremiah	Clayton Geo W et al	Apr	25	"	"	"	"
	83	Mabee Winnett A.	Sailey William M.	May	18	"	"	20	"
	101	Machen Edward C.	Knox John W.	"	22	"	"	22	"
	109	McArdle Mary	Patten Mary E.	"	"	"	"	23	"
	126	Mercur John	Gurley Charles D.	"	24	"	"	24	"
	127	McNeill John C.	"	"	"	"	"	"	"
	141	Middleworth Abram B.	Sleeth Ezekiel B.	"	25	"	"	25	"
	151	McCullough George	Bennett James T.	"	26	"	"	26	"
	152	McPhee Ed.	Sailey William M.	"	24	"	"	"	"
	167	McNart Henry A.	Caraher Mary E.	"	27	"	"	29	"
	173	McLene Jeremiah	Clayton Geo W et al	"	29	"	"	"	"
	182	Maiden Peter E.	Patauk Charles P.	"	29	"	"	"	"
	185	McIntyre Marian W.	Smith Wm A.	"	12	"	"	"	"
	190	Menechke Edward H.	McLeod James J et al	"	29	"	"	31	"
	192	Mallenckrodt John F.	Swift Walter J.	"	30	"	"	"	"
174	8	Marsay J.	Hearman Lou G.	Mar	9	"	"	23	"
	33	McLester Peter	"	May	23	"	"	27	"
175	12	Mallory Dwight D.	Morlan Jos A et al.	"	8	"	"	8	"
	23	Mater Charles F.	Burghardt Elizabeth A.	"	13	"	"	15	"
	26	Morgan Samuel B.	Bibb Mary D.	"	16	"	"	16	"
	31	McLaughlin Jane.	Balfe Patrick H.	"	18	"	"	18	"
	36	Moffat David H. Jr.	Walker Charles H.	"	20	"	"	22	"

ARAPAHOE COUNTY.

Nature of Instrument.	DESCRIPTION.	REMARKS.
Warranty Deed.	See record.	
"	"	
"	L 1. 2. B 24 Highland.	
"	L 3. 4. B 7 A E Summers Add.	
"	Wly 1/2 L 11 B 3	N.D.
"	1/4 L 17 B 7 Smiths Add.	
"	L 22. 23 B 1 Downings Add.	
"	"	
"	L 24 B 31 Hunts Add.	
"	L 6 B 4 Pierce & Hinmans Add.	
"	L 28. 29. B 31 Hunts Add.	
"	5/6 L 25. 26. B 215 Clements Add.	
"	L 5. 8 B 33 Highland.	
"	L 24. 25 B 78 C & E Add.	
"	L 23 B 71 C & E Add.	
"	L 31 B 19 Witters 1st Add.	
"	Plat 1 Bryn Mawr	
"	"	
"	Plat 2 Bryn Mawr.	
"	N 1/2 S W 1/4 NW 1/4 Sec 2 T 4 R 68 W	
"	L 24 B 13 Lake Archer sub. Ex rear 8 ft.	
"	W 1/2 NW 1/4 NE 1/4 Sec 27 T 4 R 68 W	
"	L 28 B 223 Clements Add.	
"	L 9 B 33 Highland.	
"	L 12 " "	
"	L 9 B 184 Stiles Add.	
"	L 2 to 7 B 10 Gastons Add.	
"	L 1 to 7 B 19 Lake Archer sub. Ex rear 8 ft.	
"	L 4 B 39 Hallacks sub.	
"	See record	
"	L 23 B 14 Park Ave Add.	
"	L 1 to 4. 7 to 10. 31. 32 B 14 Town of Swansea.	
"	See record.	
"	"	
"	Plat 1 B 60 Hearmans sub.	
"	" 6 B 32 "	
Trust Deed.	E 100 ft L 16 to 22 S 1/2 23 B 20 McCulloughs Add. Released B 203 P 599	
"	L 29. 30 B 138	E.D. " 223 " 596
"	L 7 B 151 part in Stiles Park & Adams Add.	Released B 23 P 108
"	L 7 B 14 Witters 1st Add.	Released B 323 P 5
"	B 23. 32. 34 Town of Highlands	" " 243 " 128

GENERAL INDEX, "GRANTEE."

Where Recorded.		GRANTEE.	GRANTOR.	Date of Instrument.			Date of Reception.		
Book.	Page.			Month.	Day.	Year.	Month.	Day.	Year.
175	54	Masset Mlle A M.	Flammer Christian et al	apr	24	1882	May	29	1882
177	94	McCleenny Robert	Brand George.	May	1	"	"	2	"
	108	McClain Oliver S.	Alger Ella F	"	3	"	"	4	"
	118	McCleenny Robert	Groves Philip	"	4	"	"	5	"
	145	McCartney William F	McDonough Martin J	apr	19	"	"	9	"
	161	Monash E.	Benedict Aaron A.	May	11	"	"	11	"
	174	Mead M. M.	Bagg Mrs Tont	"	13	"	"	13	"
	202	Meyer F W.	Hendey Arthur et al	Mar	11	"	"	18	"
	204	Monash E.	Eberley Dina	May	19	"	"	19	"
	227	Menig E.	Bruchne Carl.	"	24	"	"	24	"
	240	Mitchell Mrs Emma M.	Tarbell Edward	"	27	"	"	27	"
	249	McCullough M S.	Buttle Edwards et al	"	9	"	"	29	"
17	200	Medkith Claudia J	Adams Orla E	Dec	8	1867	"	31	"
44	605	Martin S S.	Bitter M	June	3	1882	June	3	"
	605	"	Grosvenor A	"	"	"	"	"	"
137	521	Marston Elizabeth B	Addeman Samuel L	-	-	-	"	26	"
158	461	McIntyre Harry A	Machen E C et al	May	31	1882	"	1	"
	464	Mervick Marcus	-	Feb	8	1875	"	1	"
	465	McCormin & Hill	Clifford Michael D	June	1	1882	"	12	"
	469	Moore Robert	McClain & Mackey	"	5	"	"	5	"
	476	McLaughlin M.	Cooks Mary J	"	2	"	"	8	"
	478	Marshall Frank J	Marshall Mary R	May	24	"	"	"	"
	509	Munchart John H.	Marston J P.	June	21	"	"	21	"
	520	Mills Arthur M.	McGovern E P.	"	28	"	"	28	"
	531	Marston John O	Storey Mary A.	Aug	13	1881	"	30	"
	533	"	Hayman Mrs M	Oct	1	1879	"	"	"
	535	McGill Andrew B.	Gleim Bros	June	30	1882	"	"	"
157	519	McPister Peter	Fish Archie C.	May	8	"	"	3	"
	530	McNamara Margaret	May Charles D	"	11	"	"	8	"
	542	Morgan Samuel B	Berkey John M.	"	10	"	"	10	"
	543	Moffat David H Jr	Dudley Judson H	Jan	27	"	"	"	"
	552	McCormick Robert R	McCook Edward M.	June	12	"	"	17	"
	569	McCullough George	Perkins Charles E	"	29	"	"	29	"
160	103	McChesney Alexander	Denver Land & Imp Co	Mar	16	"	"	20	"
163	630	McLene Jeremiah	McMann Robert H	June	1	"	"	1	"
	638	Morlan Joseph A & Kate S	Jones James H	May	2	"	"	2	"
	639	" Joseph A	Patterson Chas B.	"	"	"	"	"	"
170	226	Malcolm Granville	McLene Jeremiah et al	"	29	"	"	1	"
	229	McCarthy Maurice	"	"	"	"	"	1	"
	230	Moree Lois E	Berkey John M	June	1	"	"	1	"
	248	McMann Robert H	England Charles J	"	3	"	"	3	"

ARAPAHOE COUNTY.

Nature of Instrument.	DESCRIPTION.	REMARKS.
Trust Deed.	See record.	
"	P 32. 33. 34 B 283 Clements add.	Released B 273 P 478
"	P 27. & part 26 B 115 Stiles add.	" " 233 " 605
"	W 1/2 P 12 all 13 B 99	E.D. Released B 213 P 571
"	P 38 B 27 Riverside add.	" " 214 " 356
"	P 37 B 27	"
"	P 28 B 42 C & E add.	Released B 203 P 604
"	P 8 to 12 B 12 " & other prop.	"
"	P 10 to 15 B 22 Downings add.	Released B 203 P 336
"	P 11 B 3	A.D. Released B 223 P 235
"	See record.	" " 233 " 604
"	P 11 to 20 B 24 McCulloughs add.	" " 283 " 582
Marriage Ctf.	See record	
Mech Lien	P 33 B 9 Hunts add.	
"	P 17 B 25 Town of Highland.	
Notice of Suit	See record	
Ctf of Levy	"	
Copy of Will	"	
Trans of Jud	"	
Satisfaction	"	
Cov of atty.	"	
"	"	
Ctf of Levy	front 75 ft P 30. 31. 32 B 107	E.D.
Lease	See record.	
"	"	
Assignment	"	
2 C Deed.	P 21. 22 B 8 Witters 1st add.	
"	All int in P 5 B 25	W.D.
"	P 1 to 10. 16 to 26 B 9 San Rafael add.	
"	P 4. 5. 6. B 188 Clements add.	
"	See record	
"	P 9 B 10	E.D.
Warranty Deed.	P 3 B 12 Fairmont	
Release Deed.	See record	
"	E 30 ft L 16 to 22 S 1/2 23 B 20 McCulloughs add.	
"	" " " "	
Warranty Deed.	See record.	
"	"	
"	P 27. 28 B 88 Porters add.	
"	P 19 B 13 Fords add.	

GENERAL INDEX, "GRANTEE."

Where Recorded.		GRANTEE.	GRANTOR.	Date of Instrument.			Date of Reception.		
Book.	Page.			Month.	Day.	Year.	Month.	Day.	Year.
170	257	Mitchell Louis	Valin Norbert B	June	5	1882	June	5	1882
	261	Moore Elizabeth F	Fosdy Martin P	May	31	"	"	"	"
	266	Montgomery John C.	Smith Henry T	June	3	"	"	6	"
	280	Marron John J	McKone William	"	6	"	"	7	"
	293	Massie Sarah F	Steffan Frederick	"	7	"	"	8	"
	294	Mahin John	Knox John W et al	May	22	"	"	"	"
	294	" William	"	"	"	"	"	"	"
	299	Moulton Thomas	Griffith Edward M.	June	8	"	"	"	"
	305	McCormack Sarah A	Kountze Charles B	"	"	"	"	"	"
	310	Mugford Edward	Camp William A	Apr	13	"	"	9	"
	310	" Emma E	"	"	"	"	"	"	"
	319	McIntosh M.	Fisher Susan A	May	25	"	"	"	"
	327	McCandland Jacob W	Swisabaugh Liriam	June	1	"	"	10	"
	353	Marcy Helen M.	Wright George	Jan	1	"	"	13	"
	356	Miner A Douglas	Fisk Archie C.	June	13	"	"	"	"
	389	Mack Mary M	Leonard James et al	"	7	"	"	16	"
	389	"	"	"	"	"	"	"	"
✓	395	McCormick Robert R.	Barinum Phineas T	May	5	"	"	17	"
✓	396	"	McCook Edward M.	June	12	"	"	"	"
	399	McCullough George	Quinn Margaret	"	19	"	"	19	"
	401	Mills William B	Hoffman William B	Mar	23	"	"	"	"
	416	Morris George	King Edson J	June	20	"	"	20	"
	424	Montague Herbert E.	Brown Jacob H.	"	"	"	"	"	"
	432	McEwen Charles	McArthur John	"	21	"	"	21	"
	442	McDonald Daniel	Baker Addison	"	22	"	"	22	"
	456	Morse Richard C	McDene Jeremiah et al	"	5	"	"	24	"
	459	Mazza Francesco	Vitallo Giovanni	"	24	"	"	"	"
	465	Morcom John	Fisher Susan A	"	23	"	"	"	"
	465	" Cathern	"	"	"	"	"	"	"
	491	Marshall Sophia T	Grant Henry G	"	27	"	"	28	"
	508	McCullough George	Heath Nathaniel	May	11	"	"	29	"
	514	Mariott Fred A	Mariott Mary H.	June	19	"	"	30	"
173	4	Martine Dennis	Evans William G	"	6	"	"	6	"
	12	Merriman Jennie	Phelps Alfred C.	"	"	"	"	7	"
	17	Massie Sarah F	Sprague Mira R.	"	8	"	"	8	"
	19	Milner Oliver	"	"	7	"	"	"	"
	34	McAtee Fannie	Fisk Archie C.	"	10	"	"	10	"
	40	Mudgett Edwin A	Green Hubert R	May	2	"	"	13	"
	42	Murphy John	Keating Jeffrey F	June	12	"	"	"	"
	48	McGrath Maurice	Glise W H.	"	14	"	"	14	"
	54	Mortimore David	Morgan Samuel B.	"	13	"	"	15	"

ARAPAHOE COUNTY.

Nature of Instrument.	DESCRIPTION.	REMARKS.
Warranty Deed.	P 36 to 40 B 17 Elyria.	
"	P 1 B 181 Stiles add.	
"	See record.	
"	P 35.36 B 4 W Elyria	
"	P 18 to 22 B 10 Elyria	
"	P 1. 2. B 5 Knox + Curriers Sub.	
"	"	
"	P 11 to 15 B 13 Highland.	
"	P 8. 9. B 6 Kountze add.	
"	P 5 B 10 Downings add N.S.	
"	"	
"	P 10 B 5 1 st add to Tronton.	
"	See record	
"	P 27 B 45 Evans add.	
"	P 31 to 34 B 3 Avondale.	
"	P 1. 2. B 1 Grays sub.	
"	P 22. 23 B 94 Capitol Hill sub 2 nd filing	
"	See record.	
"	"	
"	P 20. 21. 22 B 12 Schummers add.	
"	See record.	
"	"	
"	SW 1/4 NW 1/4 Sec 30 T 3 S R 68 W	
"	P 17. 18 B 136	E.D.
"	P 30 B 1 Bakers Villa	W.D. Homestead
"	P 25. 26 B 3 Central Capitol Hill sub.	
"	P 30 Collins add.	
"	P 19. 20 B 12 1 st add to Tronton.	
"	"	
"	Part P 14 B 1 Horners add.	
"	P 9 B 10	E.D.
"	P 15 B 86 Curtis + Clarkes add.	
Release Deed.	P 9. 10 B 33 Hunts add.	
"	P 5. 6 B 52	E.D.
"	P 20 B 19 C + E add.	
"	P 12. 13 B 73 C + E add.	
"	P 16. 17. B 1 Downings Add.	
"	P 20. 21 B 336 Clements add.	
"	N 1/2 SW 1/4 Sec 24 T 4 S R 68 W	
"	P 14 B 16 H. Witters add.	
"	P 30. 31. 32 B 137	E.D.

GENERAL INDEX, "GRANTEE."

ARAPAHOE COUNTY.

Where Recorded.		GRANTEE.	GRANTOR.	Date of Instrument.			Date of Reception.			Nature of Instrument.	DESCRIPTION.	REMARKS.
Book.	Page.			Month.	Day.	Year.	Month.	Day.	Year.			
173	59	McCullough M Simpson	Hanna John R	June	3	1882	June	16	1882	Release Deed.	W 1/2 N E 1/4 S E 1/4 Sec 25 T 3 S R 68 W	
	70	McCook Edward M.	Jones James H	"	16	"	"	17	"	"	See record.	
	82	Merker James	Berger William B	"	20	"	"	20	"	"	"	
	83	McKee James	Nichols James H.	"	-	"	"	"	"	"	D 20 Collins Add.	
	93	McLene Jeremiah	McMann Robert H.	"	23	"	"	23	"	"	See record.	
	100	McDonald Mary	Sprague Mira R	"	26	"	"	27	"	"	D 16 B 283 Clements Add.	
	103	Marshall Sophia T	"	"	27	"	"	28	"	"	See record.	
	110	Marz Fred	Good John	"	28	"	"	30	"	"	D 21-22 B 18 C & E Add.	
174	45	Mallory Dwight D.	Walker John Brisbane	May	16	"	"	2	"	Warranty Deed.	D 26 B 38 Central sub.	
	60	Madden John	Harmann Lou G	"	27	"	"	13	"	"	Plat 6 B 20 Harmann sub.	
	74	Morgan Samuel B	Sampson Archibald J	June	10	"	"	20	"	Commons Deed.	See record.	
175	71	Mallory Dwight D.	Morlan Jos A et al	May	8	"	"	2	"	Trust Deed.	"	Released B 268 P. 180
	73	Mudgey Jane	Provinee Harper H.	June	1	"	"	3	"	"	D 8 B 17 Schinner Add.	Released B 268 P. 62
	81	Mallory Dwight D.	Powers Edwin H.	"	6	"	"	6	"	"	D 9 to 12 B 140	E D Released B 253 P. 562
	116	McLene & Chamberlain	Garber Frank W	"	20	"	"	23	"	"	D 1 B 5 Central Capitol Hill sub.	Released B 263 P. 402
	120	Montgomery John C.	Smith Henry T	"	5	"	"	26	"	"	S E 1/4 Sec 6 T 4 S R 68 W	Released B 183 P. 46
	129	Mallory Dwight D.	Babcock Santha C.	"	28	"	"	29	"	"	See record.	
	130	McMann Robert H.	Reese Eusebia J	"	29	"	"	"	"	"	D 15-14 S 1/2 13 B 34 Schinner Add.	Released B 263 P. 1100
177	264	McElvenny Robert	Gregory Clara M.	"	1	"	"	1	"	"	D 21 to 24 B 10 Waddell & machine sub.	Released B 193 P. 281
	277	May Charles D.	Guillard Louis	"	3	"	"	3	"	"	D 3-4 B 24 C & E Add.	
	291	Masie Sarah F	Steffan Frederick	"	8	"	"	8	"	"	D 20-21 B 19	Released B 193 P. 510
	299	Mallory Dwight D.	Garden Charles H.	"	"	"	"	9	"	"	D 10 B 9 Elmwood Add.	Released B 193 P. 380
182	5	McCullough M Simpson	Walker Charles H.	Apr	15	"	"	15	"	"	See record. B 223 P. 4 McElvenny P. 88 Walker B 263 P. 125	" 182 338 P. 515
	10	Morrison Jas W	Everitt Mrs Elizabeth B	June	"	"	"	16	"	"	N 1/2 D 10 B 29	U.D. " 273 138
	35	McDowell Maria	Birbee Eugene W	"	23	"	"	23	"	"	D 21 B 78 C & E Add.	Released B 233 P. 115
	45	McDonald Mary	Humphrey John W	"	26	"	"	27	"	"	D 16 B 283 Clements Add.	Released B 263 P. 69
	49	McClelland J F.	Drake Maggie et al	"	28	"	"	28	"	"	See record.	" 263 112
36	405	Mershow Mrs Jennette E	Manfull W L	May	15	"	July	24	"	Mortgage Deed.	Prop in Sec 35 T 2 S R 68 W	Released B 197 P. 402
44	616	Martin S. S.	York Lewis et al.	July	10	"	"	10	"	Meck Lien	D 1 to 5 B 40 Byers sub.	
	616	McPhee & McGininity	Mitchell A F	"	11	"	"	11	"	"	D 1-2 B 7 H Witters Add.	
	618	Martin & Fletcher	Hull Mrs M H.	-	-	-	"	17	"	"	D B 11 Witters Add.	Released July 29, 1882 44 675
137	553	Machebeuf Joseph P.	Juveney Budget Etta	-	-	-	"	14	"	Release Deed.	Belks in St Vincents Add.	
	554	"	Reese Jose L.	-	-	-	"	"	"	"	"	
	556	McLeod Kenneth	Scott John et al.	June	13	1882	"	20	"	Order of Court.	D 7-8 B 149 Stiles Add.	
	570	McIntyre John	Purcell Abraham H.	July	24	"	"	31	"	Order for Release	D 16 to 20 & 15 B 6 Morris Add.	
158	546	Marshall Frank J	Marshall Mary R	May	"	"	"	5	"	Power of atty	See record.	
	548	"	"	June	30	"	"	"	"	"	"	
	557	Mueller Henry	Benschuetz Otto G	Oct	31	1881	"	7	"	Assignment	Dease 158-556	
	557	Mueller Henry	"	July	6	1882	"	"	"	"	"	
	562	McCarthy M Wilson	-	Dec	7	1880	"	11	"	Copy of will	See record.	
	563	McQuinn Geo L	Fitz Gerald Paul et al	July	13	1882	"	13	"	Att of Levy	"	

GENERAL INDEX, "GRANTEE."

ARAPAHOE COUNTY.

Where Recorded.		GRANTEE.	GRANTOR.	Date of Instrument.			Date of Reception.			Nature of Instrument.	DESCRIPTION.	REMARKS.
Book.	Page.			Month.	Day.	Year.	Month.	Day.	Year.			
158	574	Monda William	Denver L & I Co.	July	3	1882	July	18	1882	Agreement.	L 28.29.36 to 39 B 18 Elyria	
	575	Mullins Julia T.	Wingard Louise E.	"	1	"	"	20	"	Conv of Atty	See record.	
	582	Mound City Paint & Color Co.	Glenmore John F et al	"	24	"	"	24	"	Atty of Levy.	"	
	585	Milbomeier August.	Wild Frederick "	"	"	"	"	"	"	"	W 1/2 B 15 Bergers Add.	
	586	McCarthy Maurice.	Provanis Hearpu H.	"	25	"	"	25	"	"	See record	
159	570	Mudd Charles E.	Denver Land & Imp Co	June	30	"	"	1	"	2 C Deed.	L 29.30.31 B 5 Elyria	
	573	Mesbaw Mary	Mesbaw James	July	3	"	"	3	"	"	See record	
	576	McMann Robert H.	McMann Mary A.	June	29	"	"	5	"	"	L 15.16 B 81	E.D.
	581	McMann Robert H.	Fisher Susan A.	July	5	"	"	6	"	"	See record.	
	625	Miles Enos	Washburn Sarah B	June	26	"	"	29	"	"	Lots in Hartmans Add.	
160	119	Monda William	Denver Land & Imp Co	July	28	"	"	"	"	Warranty Deed.	L 28.29. B 18 Elyria.	
170	523	McNamara Christina	McNamara Brian	"	1	"	"	1	"	"	L 27 B 101	E.D.
	527	McGilroy Annie	Aravorthy Joseph	"	1	"	"	1	"	"	L 62 B 7 Ironton.	
	533	McKim Albert	McLene Jeremiah et al	May	29	"	"	3	"	"	L 12.13 B 2 Central Capitol Hill sub.	
	549	McLaughlin John C.	Lewis John W	July	8	"	"	8	"	"	E 1/2 L 1 B 16 Grand View sub.	
	582	Martin Matt	Patterson James O	"	7	"	"	"	"	"	L 21.22 B 2 Pattersons sub.	
	583	Maudlin William	Moore Margaret E	"	8	"	"	"	"	"	L 12.13 B 72 C & E add.	
	610	McDonough Bridget	McDonough Martin J	"	11	"	"	11	"	"	L 38 B 27 Riverside Add.	
	620	Meyers Willis E.	O'Haver Howard M.	"	12	"	"	12	"	"	See record.	
	626	McBellan William C.	Spotswood Robert J	"	12	"	"	"	"	"	Lots in B 19 Ashleys Add.	
	629	Morgan Samuel B	Hunt Alex C	"	"	"	"	13	"	"	B 21 Hunts Add.	
	632	Morrison S.D.	"	"	12	"	"	"	"	"	L 21 to 40 B 20 Hunts Add.	
	639	Morgan Samuel B.	Thomas Emma F	June	13	"	"	13	"	"	L 6 to 9 B 34 H. C Browns 1 st add.	
175	141	Morrison Broz	Baldwin Aaron	July	7	"	"	8	"	Trust Deed.	See record.	Rel B 173 P 263.
	143	McDowell S.A.	Lewis Henry	"	11	"	"	12	"	"	"	" " 258 " 587
	144	Mallory Dwight D.	Hook David J	"	12	"	"	"	"	"	S E 1/4 of S E 1/4 Sec 10 T 3 S R 68 W	Released B 223 P 132
	145	Morris William G	Wilson Henry	"	7	"	"	"	"	"	L 6 B 36 Steaks Add	E.D. Released B 203 P 104
	149	Morgan E Phoebe.	Thomas Charles S.	June	15	"	"	13	"	"	1/4 L 1 to 4 B 76	" " " 214 " 452
	154	McCartney William F	Budlong Nancy A	July	10	"	"	15	"	"	L 9 B 142	" Released B 173 P 508
	156	Morrison A.A.	Smock Hewetta C.	"	15	"	"	17	"	"	L 10.11 B 217 Clements add.	
173	123	Mesbaw James	Anfenger Louis	"	1	"	"	3	"	Release Deed.	See record	
	135	McLene Jeremiah	McMann Robert H	"	7	"	"	7	"	"	Prop in Central Capitol Hill sub.	
	145	McClain Oliver S	Stallcup Jno C.	"	10	"	"	10	"	"	L 25.26 B 115 Stiles Add.	
	147	McGee Joanna	Sprague Miss R	"	"	"	"	"	"	"	L 25.26 B 70 C & E add.	
	178	Myers Zephaniah	Goldborough Lewis C.	"	14	"	"	15	"	"	L 11 to 14 B 120 Shaffenburgs Add.	
	190	McLene Jeremiah	McMann Robert H	"	18	"	"	18	"	"	L 2 to 5 B 5 Central Capitol Hill sub.	
	201	"	"	"	20	"	"	20	"	"	N 1/2 SW 1/4 NW 1/4 Sec 2 T 4 S R 68 W.	
	203	McAndrew John C.	Linton Thomas	"	19	"	"	"	"	"	L 21 B 12 Withers 1 st add.	
	212	Marion William J	Evans William G	"	22	"	"	22	"	"	L 13 B 38 Hunts Add.	
	226	Muselman Joel Ann C	Goldborough L C.	May	2	"	"	27	"	"	L 10 B 120 Shaffenburgs add.	
	231	McGrath Jennie O.	Campbell M.A.	July	24	"	"	"	"	"	L 14 B 222 Clements Add.	

GENERAL INDEX, "GRANTEE."

Where Recorded.		GRANTEE.	GRANTOR.	Date of Instrument.			Date of Reception.		
Book.	Page.			Month.	Day.	Year.	Month.	Day.	Year.
173	247	Morton Annie F	Stallcup Jno C.	July	31	1882	July	31	1882
182	70	Mulhall Susan	Liddell Oliver B	"	5	"	"	6	"
	84	Moore Margaret E.	Maudlin William	"	8	"	"	8	"
	87	McLene + Chamberlin	Ayres Helen McE	June	26	"	"	"	"
	88	"	Peabody Christine	"	"	"	"	"	"
	103	Mullin John	Graham John	July	8	"	"	12	"
	106	McEly J C.	Sinclair George B	"	7	"	"	"	"
✓	119	McCormick Robert R.	Newmann Wilhelmine	"	14	"	"	15	"
	137	McLene + Chamberlin	Mahoney Mary	"	18	"	"	18	"
	163	McClain Oliver S.	Harte William L.	"	26	"	"	27	"
174	97	McGilvray John	Hearman Lou G.	May	23	"	"	1	"
	101	McElhane Helen.	Robinson + Snyder	July	1	"	"	3	"
	114	Montgomery John C.	Joslin J Jay.	"	5	"	"	6	"
	130	Malone Peter	Hearman Lou G.	"	10	"	"	10	"
	144	Marrs Mrs Eubia	Middletton Mrs E J.	"	11	"	"	14	"
	159	Madlung Ernst	Hearman Lou G.	"	19	"	"	19	"
	166	McSwain Maggie	"	"	20	"	"	24	"
	181	McKinney Annie	"	May	25	"	"	29	"
178	6	McCullough M Simpson	Bradley Daniel H.	June	6	"	"	14	"
	16	McPhee C D	Warner Laura L	May	8	"	"	15	"
	16	McGrinity J J.	"	"	"	"	"	"	"
	21	More Robert	More William	July	17	"	"	17	"
	22	Mahoney Ellen.	Smith Addie E	"	"	"	"	"	"
	32	McFarland Mammie	Fisk Archie C.	June	13	"	"	18	"
	33	Mahoney Mary	McLene Jeremiah et al	July	18	"	"	"	"
	79	McClain Oliver S.	Hunt Alex C.	"	21	"	"	22	"
	87	Morse Richard C.	McIntyre Marian W	June	29	"	"	24	"
	91	Middleton Richard	Bledden Joseph	July	24	"	"	25	"
	91	" Sarah	"	"	"	"	"	"	"
	97	Murdock James R	Kidd Henry R.	"	15	"	"	"	"
	99	McLean Jane.	Standley Isabella.	"	25	"	"	"	"
	113	Marean Willis A	Berkey John M.	"	24	"	"	27	"
	122	McDowell Eliza A	Dunbar Thomas P et al	"	26	"	"	"	"
	145	Mullaney James	McIntyre Marian W	"	14	"	"	31	"
	147	McGuire John	Collins Joseph L	"	22	"	"	"	"
44	625	Martin S S	Neuro S S	Aug	16	"	Aug	16	"
	625	"	Dalton W R	"	"	"	"	"	"
	629	McCoy J M	McDonald J B et al.	"	"	"	"	26	"
137	570	Macheauf Joe O	Kelly Eugene.	July	25	"	"	1	"
158	605	Machen E C	Machen M + Smelling C.	Aug	8	"	"	8	"
	610	Macconi Louis	Whitett Emma C.	Sep	1	"	"	9	"

ARAPAHOE COUNTY.

Nature of Instrument.	DESCRIPTION.	REMARKS.
Release Deed.	L 20 B 2 Fisks Add.	
Trust Deed	L 1. 2. 3 B 70 Henry C Browns Add.	Released B 188 P 60. B 243 P 348
"	L 12. 13 B 72 C + E Add.	Released B 73 P 468
"	L 28. 29 B 2 L 10. 11 B 3 Central Capitol Hill sub.	" " 215 " 148
"	L 6 to 9 B 3 Central Capitol Hill sub.	" " 233 " 174
"	L 14 B 18 Hunts Add.	Released B 244 P 14
"	L 38 B 33 "	" " 244 " 142
"	L 8 B 34 Stecks Add	E D
"	L 2. 3 B 5 Central Capitol Hill sub	Released B 173 P 557
"	L 11. B 39 Hunts Add.	" " 253 " 155
Warranty Deed.	Plat 5 B 63 Hearmans sub.	
Trustee Deed	See record	
Special Warranty Deed	1/2 NE 1/4 Sec 26 - 1/2 Sec 17. 20. 21. 28. 32. T 3 SR 65 W	
Warranty Deed.	Plat 2 B 60 Hearmans sub.	
"	Prop in E D.	
"	Plat 5 B 62 Hearmans sub	
"	" 6 B 63 "	
"	" 2 B 70 "	
"	1/2 L 10 to 20 B 15 Summers 2 nd Add.	
"	See record	
"	"	
Special "	L 8. 9. B 337 Clements add.	
"	L 25 to 28 B 13 1 st Add to E Swansea.	
"	L 46 B 6 Avondale.	
"	L 2. 3 B 5 Central Capitol Hill sub.	
"	B 39 Hunts Add.	
"	L 15. 16 B 3 1 st Add to E Swansea.	
"	L 18 B 2 Summers Add.	
"	"	
"	See record.	
"	L 7. 8 B 252 Clements Add.	
"	Prop in Porters Add.	
"	L 5. 6 B 60 1 st Add to Swansea.	
"	L 23 to 26 B 2 1 st Add to E Swansea	
"	L 6 Collins Add.	
Mech Lien	L 8. 9 B 4 Fairmont	Cancelled Sep 2. 1882
"	L 24 B 4 "	
"	L 10 B 4 Knox + Corniers sub.	
Release Deed.	See record	
Trans of Jud	"	
Lease	L 1. 2 B 20	E D.

GENERAL INDEX, "GRANTEE,"

ARAPAHOE COUNTY.

Where Recorded.		GRANTEE.	GRANTOR.	Date of Instrument.			Date of Reception.			Nature of Instrument.	DESCRIPTION.	REMARKS.
Book.	Page.			Month.	Day.	Year.	Month.	Day.	Year.			
158	617	McDonough Timothy	Dunbar Thomas P et al	July	17	1882	Aug	14	1882	agreement.	L 31.32 B 54 1st add to Swanson.	
160	121	Mitchell Geo	Denver Land & Imp Co	Aug	2	"	"	2	"	Warranty Deed.	L 12.13.14. B 6. L 29.30.31. B 13 Elyria	
	124	McLean Leticia	"	"	16	"	"	17	"	"	L 11.12.13 B 10 Elyria	
172	11	Molhens Mary L	Glennon John F et al	July	21	"	"	26	"	Trans of Jud	See record	
	14	Mulhall Susan	Mulhall W Paris	Apr	20	"	"	30	"	Declaration of Trust	"	
173	260	Martin Matt.	Ewing Josiah P	Aug	-	"	"	3	"	Release Deed	L 21.22 B 2 Pattersons sub.	
	261	McIntyre Thomas	Goddard Richard P	May	8	"	"	24	"	"	L 44 B 13 Elyria	
	313	McClain Oliver S	Curry Edward S	Aug	17	"	"	17	"	"	L 6 B 39 Hunts add.	
	321	Maloney Nellie J	Olise W H.	"	14	"	"	18	"	"	L 4 B 138	ED
	322	Mulhall Susan	Forbes Nelson	Oct	-	1881	"	"	"	"	L 11.12 B 70 H C Browns add.	
	327	McClain Oliver S	Curry Edward S	Aug	19	1882	"	19	"	"	L 7 B 39 Hunts add.	
	332	Manna James	May Charles D.	"	"	"	"	21	"	"	See record.	
357		Meuser George	Jehnke Henry	"	25	"	"	25	"	"	L 6 1/2 L 4 B 67	W.D.
	361	McAndrew John C.	Jones Harvey	July	29	"	"	26	"	"	L 26 B 12 Gastons add.	
	362	"	Sprague Maria R	Aug	15	"	"	"	"	"	"	"
	363	"	Fisk Archie C.	July	19	"	"	"	"	"	"	"
174	187	McLean Leticia	Harman Lou G	Aug	1	"	"	2	"	Warranty Deed.	Plat 7.8 B 31 Harman's sub.	
	196	Moore Isaac L	"	"	1	"	"	4	"	"	" 3 B 68	"
	200	Machebeuf Jos P	Walker John Brinken	July	25	"	"	5	"	"	L 24.25 + L 1/2 26 B 12 Central sub.	
	201	"	"	"	"	"	"	"	"	"	L 27.28 N 1/2 26	"
	202	Meyer D L	Harman Lou G	May	23	"	"	17	"	"	Plat 2 B 32 Harman's sub.	
211		McAuliffe John	W. S.	Aug	5	1889	"	9	"	Patent	See record.	
231		McDonald Daniel	Currie Lanchlin	July	22	1882	"	15	"	Warranty Deed.	Plat 8 B 62 Harman's sub.	
241		Mallory Dwight D.	Walker John B	"	17	"	"	18	"	"	L 25 B 38 Central sub.	
254		Motley James	Harman Lou G	May	23	"	"	23	"	"	Plat 6 B 70 Harman's sub.	
261		Macy Russell C	"	"	25	"	"	24	"	"	" 7 B 38	"
265		McQuillen Frank	"	July	6	"	"	30	"	"	" 6.7 B 24-	"
175	184	Martin S S.	Willoughby Mattie et al	Aug	7	"	"	7	"	Trust Deed.	Prop in Fairmont	
	186	McLene Chamberlain	Handy Lattie J.	"	3	"	"	8	"	"	L 1 to 4 B 7 Central Capitol Hill sub.	Released B 333 P 15
	190	Metropolitan Bldg & Loan Assn	Fox Annie E et al	July	25	"	"	9	"	"	L 3.4 B 8 Elmwood add.	
	207	Mallory Dwight D.	Shugart Peter S et al	June	8	"	"	19	"	"	L 16 B 18	"
	219	"	Canfield Florence W	Aug	22	"	"	23	"	"	SW 1/4 B 13 Potter Highlands	Released B 243 P 479
	220	Morrison J. M.	Bliss Marc C.	"	1	"	"	24	"	"	L 23 B 18	ED. Released B 743 P 96
179	7	McNamara M J	Bates Joseph E	"	8	"	"	10	"	2 C Deed.	2/3 L 4 B 12	W.D.
	21	Miller C M	Atkinson Ag	Feb	18	"	"	14	"	Assignment	NE 1/4 L 167 B 9 Riverside Cemetery	
182	180	Morton Annie F	Hall Banks B	July	5	"	"	2	"	Trust Deed.	L 20 B 2 Ficks add.	Released B 233 P 537
	190	Morrison J. M.	Scobey Helen B	Aug	3	"	"	14	"	"	L 10.11. B 57 C & E add.	Released B 233 P 558
	191	McCartney Wm F	Ott Jacob	July	1	"	"	5	"	"	L 7 B 50 C & E add.	" 258 " 158
	205	Metropolitan Bldg & Loan Assn	Gregory Clara M.	"	25	"	"	9	"	"	L 21 to 24 B 10 Waddell & Machens sub.	
	219	Marlow W A	Karick Frank	Aug	14	"	"	14	"	"	L 32 B 15 Garden add.	Released B 260 P 223
	227	McClain Oliver S.	Brench John J	"	17	"	"	17	"	"	L 6 B 39 Hunts add.	Released B 213 P 569

GENERAL INDEX, "GRANTEE."

Where Recorded.		GRANTEE.	GRANTOR.	Date of Instrument.			Date of Reception.		
Book.	Page.			Month.	Day.	Year.	Month.	Day.	Year.
182	228	Mallory Dwight D.	Pardee William W. et al.	Aug	16	1882	Aug	17	1882
	230	Metzler Hannah	Glass John H.	"	6	"	"	"	"
	231	"	"	"	"	"	"	"	"
	232	"	"	"	"	"	"	"	"
	247	McClain Oliver S.	Livingston Duncan	"	18	"	"	19	"
	251	May Charles D.	Sibley Frank E.	"	21	"	"	21	"
	262	Mallory L.D.	Johnson Emily A.	"	23	"	"	23	"
	266	Morrison S.D.	Sullivan Bart.	"	21	"	"	24	"
	267	"	Whitman H.O.	"	7	"	"	"	"
	268	"	Martin Susan	"	15	"	"	"	"
	275	Mallory Dwight D.	Roumainen Larus P. et al.	"	25	"	"	26	"
	276	"	Walker John Brinben	"	26	"	"	"	"
178	181	Morrison Saml D. et al.	Baldwin Aaron	July	7	"	"	11	"
	184	McGill Charles J.	Bledsoe Joseph	Aug	2	"	"	"	"
	189	Machebeuf Joe P.	Lang James M. et al.	July	22	"	"	"	"
	192	Mayham Jay	Johnson William R.	Nov	4	1893	"	5	"
	200	Magga Frank	Zwick Martin et al.	Aug	5	1882	"	"	"
	225	Menkus Eda Dora	Turck John	"	1	"	"	9	"
	239	McSpierdy Thomas Margaret	Todd William D.	"	11	"	"	11	"
	242	Marlow William A.	Burchean John	"	"	"	"	"	"
	244	McLeod Louise M.	McLeod James J.	"	"	"	"	"	"
	251	Moses Elmer	Stanley Nathan P.	"	7	"	"	12	"
	253	Marechal Mrs Rosa	Cole Henry	"	12	"	"	"	"
	262	Melburn Lafayette A.	McCullough Geo	July	5	"	"	14	"
	274	McClelland Ackrah E.	Darley William M.	Aug	16	"	"	16	"
	286	Martin Susan	Morrison S.D.	"	15	"	"	17	"
	288	Metzler Hannah	Glass John H.	"	16	"	"	"	"
	321	"	"	"	21	"	"	21	"
	354	Moses Elmer	McIntyre Marnan W.	"	22	"	"	25	"
	356	McLagan Geo.	Quida John B. Jr.	"	24	"	"	"	"
	379	Marlow William A.	Von Richtofen Jane	"	28	"	"	29	"
44	632	Moore William S.	Anderson Thor J.	Sep	16	"	Sep	18	"
137	619	Marrison John J.	Ebert Mary J. et al.	"	"	"	"	9	"
172	20	Moore Nellie	Glott John	Aug	30	1882	"	1	"
	50	McLean W. H.	Ellis Levenia A.	Sep	8	"	"	9	"
	57	"	"	"	11	"	"	12	"
	40	Muse Agnes	Stancliff Mary.	"	14	"	"	14	"
	45	Moore Elizabeth	Barrenson Rosa M.	"	16	"	"	16	"
	53	Meekew James A.	Dackwood Robert C.	Feb	1	"	"	22	"
	62	McClain Oliver S.	Bruckman Samuel E.	Jan	25	1881	"	27	"
	62	Mackey Charles E.	"	"	"	"	"	"	"

ARAPAHOE COUNTY.

Nature of Instrument.	DESCRIPTION.	REMARKS.
Trust Deed	SW 1/4 Sec 6 Tr SR 68 W	Released B 252 P 205
"	L 28.29.30 B 61	E.D.
"	Prop in Kassermanns Add.	Released B 214 P 504
"	See record	Released B 173 P 333
"	N 1/2 L 7 B 39 Hunts Add.	" " 214 " 91
"	L 1.2 B 72 C & E Add.	Released B 223 P 148
"	L 21.22 B 87 Porters Add.	" " 243 " 298
"	L 29 B 20 Hunts Add.	Released B 173 P 541
"	L 25.26 B 20	" " 243 " 459
"	L 27.28 B 20	" " 273 " 349
"	L 1.2 B 3 River Front.	" " 283 " 425
"	L 21 to 24 B 38 Central sub	Released B 213 P 546
Warranty Deed	See record	
"	L 16 B 2 Summers Add.	
"	Tr L 48.49 B 17 1st Add to Inerton.	
"	L 32 B 79	E.D.
"	L 24 Collins Add.	
"	See record	
"	L 21.22 B 6 Inerton.	
"	L 27.28.29 B 9 Garden Add.	
"	See record.	
"	B 22 1st Add to E Swansea.	
"	L 37 B 31 Hunts Add.	
"	L 16 to 19 B 12 Schminers Add.	
"	L 1.2 B 5 Lake Archer sub	
"	L 27.28 B 20 Hunts Add.	
"	L 6 B 175	E.D. Released B 213 P 69
"	L 31.32 B 1 H.C. Browns Add.	
"	L 1 to 48 B 23 1st Add to E Swansea.	
"	L 16 to 19.25 to 30 B 1 Fords Add.	
"	Prop in Burlington	
Meek Lien	L 13 to 16 B 166	E.D.
Release Mort.	L 4 B 2 C & E Add.	
Lease	Part L 14 B 5 H & R Add.	
Con of atty	See record.	
Rev of Con of atty	"	
Deed of Adoption	"	
Of of Levy	L 15 & 1/2 14 B 52 Gabathulero Add.	
Lease	See record.	
Dismissal of Suit	"	
"	"	

GENERAL INDEX, "GRANTEE."

Where Recorded.		GRANTEE.	GRANTOR.	Date of Instrument.			Date of Reception.		
Book.	Page.			Month.	Day.	Year.	Month.	Day.	Year.
172	65	McPhee Charles D	Furbush AB	Sep	30	1882	Sep	30	1882
	65	McGinnity John J	"	"	"	"	"	"	"
173	343	Mulholland William	Cobb Charles D	Dec	23	1881	"	5	"
	345	More Flora	Horner John W	Sep	5	1882	"	5	"
	427	McDivitt Hannah	Phelps Alfred C.	Aug	23	"	"	11	"
	435	Miller Arthur S	Spangler Michael	Sep	12	"	"	12	"
	468	Maudlin William	Landoni Sam S	"	19	"	"	19	"
	476	Merriman Lester P	Phelps Alfred C.	Nov	8	1881	"	21	"
	478	Mulqueen Thomas	"	Sep	21	1882	"	"	"
	491	Miller James L	Cooper Ja	June	28	"	"	23	"
	495	McNamara Kate	Katch Israel B	Feb	3	1881	"	"	"
	521	Meek Hannet No Wm P	Jones James H.	Sep	27	1882	"	27	"
174	276	Murphy Patrick	Barnum Phineas T	"	-	"	"	7	"
	286	Montgomery John C.	Union Pacific Ry Co	Aug	7	"	"	12	"
	391	McFaddin Eleanor J	1st Reformed Episcopal Ch.	Sep	15	"	"	15	"
	293	Montrose C. A Jr	Hearman Lou G	May	25	"	"	16	"
	292	" Carrie	"	"	23	"	"	"	"
	295	Morey John J	Hodge William M	Sep	18	"	"	18	"
	297	Mathews M B	Hearman Lou G	Aug	8	"	"	19	"
	317	Meagre Mark N	Howard Maron W	Sep	21	"	"	22	"
	318	Morey Chester S	Davis Henry C. by	"	"	"	"	23	"
	328	Manchester J C.	W. S.	May	16	1873	"	25	"
	335	Morris Mary B	Hearman Lou G	Sep	26	1882	"	27	"
179	39	McCarthy Maurice	Lewis Julius C. et al	"	2	"	"	4	"
	51	McCartney Wm F.	Hall Ef	"	13	"	"	14	"
	61	Murphy Michael	Knox John W	"	12	"	"	21	"
	67	McNamara Margaret	Henney Thomas	"	26	"	"	26	"
175	244	McMann Robert H	Beers Eusebia J	"	5	"	"	5	"
	253	"	Lewis Henry	"	8	"	"	15	"
	263	Metzler Hannah	Groves Wm J et al	"	19	"	"	20	"
	264	Morrison Mrs L L	Peck Hannibal E	"	"	"	"	21	"
	270	McClurg Maria L	Creswell Joseph	"	25	"	"	25	"
	271	McCartney Wm F	Jenness Mrs W B	"	21	"	"	"	"
177	4	Machen E C.	McIntyre Harry A	"	-	"	"	28	"
178	403	McPhee John A	Rabe Frederick	Aug	29	"	"	1	"
	408	Malchus Casper	Brown Thomas	Sep	1	"	"	1	"
	409	"	John H.	"	1	"	"	1	"
	419	Maxwell Rufus E	Foulke Enos C.	"	2	"	"	2	"
	423	Montgomery B. F	Decker Daniel	"	"	"	"	4	"
	423	Marlow M A	"	"	"	"	"	"	"
	460	McParlin William E	Laughlin J F	"	8	"	"	8	"

ARAPAHOE COUNTY.

Nature of Instrument.	DESCRIPTION.	REMARKS.
Clf of Levy	L 8 B 4 W Elyria	
"	"	
Release Deed.	L 1.2 B 142	E.D.
"	L 5 B 232	"
"	L 10 B 14 Witters 1st add.	
"	See record.	
"	L 12.13 B 72 Cr E add	
"	L 2 B 10 H Witters N S add	
"	Leasehold int in L 5.6 B 107 Cof 2	
"	L 31.32 B 66 Cr E add.	
"	B 7.8 B 180 Clements add	
"	Lot in B 93	E.D.
Warranty Deed.	L 38.39 B 75 P T Barnums sub.	
"	W 1/2 of E 1/2 Sec 21 T 4 SR 68 W.	
Trustees Deed.	L 20 + part 21 B 1 Littleton	
Warranty Deed.	Plat 7 B 30 Hearmans sub.	
"	" 8 B 32	
"	See record.	
"	Plat 7 B 8 Hearmans sub.	
2 C Deed.	L 1 B 71	W.S.
Trustees Deed.	L 11 to 15 B 7 Knox & Curriers sub.	
Patent	NW 1/4 Sec 32 T 3 SR 65 W	
Warranty Deed.	Plats 1.2. B 33 Hearmans sub.	
2 C Deed	See record.	
"	1/2 L 24 B 27 Riverside add.	
"	L 5.6 B 223 Clements add.	
"	All int in L 5 B 35	W.S.
Trust Deed.	L 15. 14 S 1/2 13 B 34 Schminers. add.	
"	L 8.9. B 17 Downings add.	Released B 23 B 22
"	L 6.7 B 5 M Summers add	
"	L 13. 14 B 80	E.D. Released B 172 B 321 B 227
"	See record	" 4223 322
"	L 9 B 142	E.D. Released B 22 B 250
Release Levy	See record.	
Warranty Deed.	N 1/2 L 3 B 28	W.S.
"	Plat 3 B 23 Hearmans sub.	
"	" 7 B 7	
"	1/2 int in W 1/2 S 1/2 Sec 20 T 5 SR 66 W.	
"	See record	
"	"	
"	Plat 1 B 5 Hearmans sub.	

GENERAL INDEX, "GRANTEE."

Where Recorded.		GRANTEE.	GRANTOR.	Date of Instrument.			Date of Reception.		
Book.	Page.			Month.	Day.	Year.	Month.	Day.	Year.
178	461	Meyer John Jos	Smith Julia	Sep	7	1882	Sep	8	1882
	473	Maynard Clara	Gutsch Rudolph A	"	9	"	"	11	"
	474	Moore Jabez G	Mellish Sylvester T	"	11	"	"	"	"
	487	McIntyre Marian W	Montgomery John C	Aug	17	"	"	12	"
	490	McDonald Nancy J	Stuart James K	Sep	12	"	"	13	"
	510	Mitchell David	Holtz John	"	14	"	"	14	"
	520	McGrath Hannah	Body Henry	"	15	"	"	15	"
	540	Marsh Edmund M.	Miller Mary J	"	11	"	"	18	"
	548	Morgan Samuel B	Palmer William J	July	5	"	"	19	"
	567	McLene Mattie	McLene Jeremiah et al	Aug	15	"	"	21	"
	571	Mabbatt Amos	Darley William M	Oct	27	1881	"	"	"
	603	Melburn Lafayette A	Leonard James et al	July	24	1882	"	25	"
	612	Morris Charles H	Schuyler Jacob N	Sep	26	"	"	26	"
	613	McLagan George	Lake Charles S	"	25	"	"	"	"
	628	Meredith Ellen C	Trusdell Martin H	"	27	"	"	28	"
	638	Morieff John	Evans John	"	11	"	"	29	"
182	289	Menig Erhard	Thede John	"	1	"	"	1	"
	293	McIntyre H A	Noake Walter	"	2	"	"	2	"
	296	Metropolitan Bldg & Loan Assn	Duhig Sarah	Aug	22	"	"	"	"
	297	McCartey Daniel	McAndrews Martin	Sep	4	"	"	4	"
	298	McElvenny Robert	Perison Grace A	"	2	"	"	"	"
	310	Metropolitan Bldg & Loan Assn	Hunt Augusta L	"	6	"	"	9	"
184	1	Metzler Hannah	Ellis Lavinia A	"	9	"	"	"	"
	3	Muller Henry	Frey John	"	"	"	"	11	"
	20	McCartney Wm F	Nelson Charles A	Aug	28	"	"	13	"
	23	"	Libson Benjamin	Sep	8	"	"	14	"
	30	Mallory Dwight D.	Jones Jeremiah B	"	16	"	"	16	"
	38	Muller Henry	Meigels John et al	"	"	"	"	18	"
	41	McCartney Wm F	Youngstrom Chas G	Aug	28	"	"	"	"
	42	Melheim John	Keep Jacob	Sep	18	"	"	19	"
	51	McCartney Wm F	Westblad Peter	"	4	"	"	21	"
	60	Mallory Dwight D.	Pillson Patrick	"	22	"	"	23	"
	63	McPhee & McQuinnity	Demanders Otelia	"	"	"	"	"	"
	81	Metropolitan Bldg & Loan Assn	Allen Delphine R	"	21	"	"	29	"
	82	Metzler Hannah	Dutton F M	"	27	"	"	"	"

ARAPAHOE COUNTY.

Nature of Instrument.	DESCRIPTION.	REMARKS.
Warranty Deed	L 4 B 166	E D.
"	L E 1/2 L 9 B 64	W D
"	L 25 B 79 C & E add.	
"	1/2 of W 1/2 of E 1/2 Sec 21 T 14 R 68 W	
"	L 4 B 35 Park Ave add.	
"	L 13 B 189 Clements add.	
"	L 25.26 B 97 Capitol Hill sub	
"	L 11.12 B 3 Kettles add.	
"	L 18 & 22 B 32 H C Mowens 1st add.	
"	Prop in Central Capitol Hill sub.	
"	L 27 B 7 Lake archer sub	
"	L 7.8 B 1 Grays sub	
"	Plat 7 B 2 Harmons sub.	
"	L 13 B 6 Summers add.	
"	W 65 ft L 1.2. B 19 Park Ave add.	
"	L 1 to 5 B 17 Park Ave add.	
Trust Deed.	L 18.19.20 B 3	N D Released B 205 P 367.
"	L 1 to 12. 29 to 57 B 3 1st add to E Swansea.	
"	L 4.5 B 10 Edmwood add.	
"	W 1/2 L 3 B 259	W D Released B 213 P 459
"	L 13 B 264 Clements add.	" " 213 " 505.
"	L 6.7 B 7 Union add.	" " 493 " 211
"	Prop in Harmons sub.	Released B 233 P 688
"	L 28.29.30 B 19 Schuniers add.	Released B 238 P 282
"	L 20 B 27 Riverside add.	" 4265-605
"	L 23.24 B 27	Released B 153 P 37
"	L 4 B 5 Kountze add.	Released B 223 P 229
"	L 29 B 25 C & E add.	
"	L 21 B 27 Riverside add.	Rel B 253 P 243 Released B 203 P 508
"	L 10 to 13 B 2 Harnts add.	" " 283 P 443
"	L 22 B 27 Riverside add.	Released B 233 P 520
"	L 13.14 B 158	E D. Released B 273 P 386
"	See record.	Released B 203 P 259.
"	1/2 L 15 B 43	E D.
"	L 14.15 B 22 Highland Terrace.	Released B 183 P 356.

GENERAL INDEX, "GRANTEE,"

ARAPAHOE COUNTY.

[illegible]

GENERAL INDEX, "GRANTEE,"

ARAPAHOE COUNTY.

[illegible]

GENERAL INDEX, "GRANTEE,"

ARAPAHOE COUNTY.

[illegible]

GENERAL INDEX, "GRANTEE,"

ARAPAHOE COUNTY.

[illegible]

GENERAL INDEX, "GRANTEE,"

ARAPAHOE COUNTY.

Where Recorded.		GRANTEE.	GRANTOR.	Date of Instrument.			Date of Reception.			Nature of Instrument.	DESCRIPTION.	REMARKS.
Book.	Page.			Month.	Day.	Year.	Month.	Day.	Year.			
111	584	Maurice Gust. A.A.	Lewis Wheeler M Co	Jan	6	1882	Jan	6	1882	Rel of Mech Lien	L 115 to 48 B 2 Snyder's Subdiv	2457 603 1927 177
137	336	New England Trust Company	Bur M Co La R R Co	Dec	1	1881	"	31	"	Mortgage	See Record	
150	140	Newcomb Julia M	McGowan Patrick R M	Jan	11	1882	"	13	"	Warranty Deed	"	
	154	Nebe Ernst	Union Lodge No 1 I.O.O.F.	"	13	"	"	14	"	"	L 15.16.17 B 8 Union Add	
	163	Nest Martha L	Brown Janis Co	Dec	3	1881	"	"	"	Special "	L 36 B 299 Elements Add	
	177	Nickson Wilhelm	Palmer W M J	Oct	25	"	"	17	"	"	L 13.14 B 22 Hunts Add	
	178	Nickson Frederick	Nickson Wilhelm	Jan	16	1882	"	"	"	"	L 14 B 22 " "	
	191	Nelson W.B.	Nhyma William	"	12	"	"	24	"	"	1/2 L 14 B 14 Summers 1st Add.	
153	432	Nisbett Wm P	Todd Wm D	"	20	"	"	20	"	Release Deed	See Record	
	1189	"	"	"	28	"	"	28	"	"	Part L 11 to 15 Pines Add	
155	147	Nolds Elisha J	Leob Wm A	"	7	"	"	9	"	Trust Deed	1/4 L 3. 4 B 1. 1/4 L 3. 4. B 5 Grandview	Released B 233 P 471
160	12	Nickerson Christoph	Dea Land M Imp Co	"	23	"	"	23	"	Warranty Deed	L 7. 25 B 10 Elyria	
	578	Nicks Clarence A	Snyder Stephen C. Wm Master	"	3	"	"	10	"	"	L 70 B 1 Union Add	
164	133	Neef Clara	Neef Fred	Dec	19	1881	"	12	"	"	L 3 B 84	Ed.
137	357	Northwestern Mutual Life Ins Co	Cornell William & al	Jan	31	1882	Feb	10	1882	Agreement.	See Record.	
150	405	Niemant August	M ^c Ewen George S	Feb	1	"	"	1	"	Warranty Deed	L 10 B 15 Elyria	
	439	Nixson William J	Union Lodge No 1 I.O.O.F.	"	3	"	"	21	"	"	L 11 & 1/2 L 10 B 9 Union Add.	
	572	Newell Sharon C	Gudney William J	"	14	"	"	15	"	"	See record.	
	632	Nelson Peter	Hallack Charles	Jan	28	"	"	18	"	"	L 4 B 9 Elmwood add.	
	633	Nelson August A	"	"	"	"	"	"	"	"	L 6 B 9 "	
	634	Nelson John P.	"	"	"	"	"	"	"	"	L 5 B 9 "	
153	533	Nichols Lottie	Berkley John M.	Feb	8	1881	"	11	"	Release Deed.	See record.	
	536	Nickerson Elijah L	Miles Alfred H.	"	3	1882	"	6	"	"	L 4.5 B 25 Arlington Heights Add.	
159	261	Newell Sharon L	Shover W. H.	"	6	"	"	7	"	L.C. Deed.	L 34 B 15 Garden Add to D.	
165	99	Naylor F.A.	Newborn Annie	Jan	18	"	"	27	"	Trust Deed.	L 5.6.20.21 B 2 St. Road.	
167	198	Nicholson Emilie G	Orice Lewis	Feb	10	"	"	11	"	"	L 9.10 B 151 Stiles Add.	Released B 163 P 356.
	284	Norris Albert	Burghardt John	"	21	"	"	21	"	"	L 3 B 36 Hunts Add.	" " 243 " 57.
	315	Nichols James H.	Lewis Alfred	"	25	"	"	25	"	"	L 24.25 B 10 Downings Add.	Rel B 23 P 238
168	35	Norris Albert	Hunt Alex C.	"	21	"	"	21	"	Warranty Deed.	L 3 B 36 Hunts Add.	
	48	Nordloh William	Cramer Abram C	"	23	"	"	23	"	"	10 1/2 NW 1/4 & 10 1/4 SW 1/4 Sec 26 T 2 S R 62 W	
161	164	Newell Sharon C	Sailey John L	"	16	"	Mar	17	"	Treasurer Deed.	L 3 B 10	W.D.
	165	"	"	"	21	"	"	"	"	"	"	
137	378	Northwestern Mutual Life Ins Co	Crater George E et al	"	9	"	"	13	"	Mortgage	L 4 B 46 Ed. L 9 B 242	Released B 297 P 258
158	278	Neef Frederick & Bro	Rocco Francisco	Mar	31	"	"	31	"	Trans of Jud	See record.	
	299.	"	"	"	"	"	"	"	"	Off of Levy	"	
159	345	Nawalny Louis	Oswald Maria L	"	9	"	"	11	"	2 C Deed.	"	
	365	North Highland Ditch Co.	Perrin Mariah L	Feb	25	"	"	20	"	"	"	
163	119	Newkirk Robert R	Staickler James M	Mar	3	"	"	3	"	Release Deed.	L 25.26 B 6 Hol R add.	
	50	Newman Robert	Staccup Jno C.	"	-	"	"	"	"	"	L 16 B 3 Fusha Add.	
	97	Newmann Gusta a	Leet John E	"	9	"	"	9	"	"	L 45 to 48 B 2 Snyder's Sub.	
	98	Newmann. L a a.	Jackson Elias M	"	"	"	"	"	"	"	L 45 to 48 B 2 "	

GENERAL INDEX, "GRANTEE."

Where Recorded.		GRANTEE.	GRANTOR.	Date of Instrument.			Date of Reception.		
Book.	Page.			Month.	Day.	Year.	Month.	Day.	Year.
163	145	Nichols James H	Phelps Alfred C	Mar	16	1888	Mar	17	1888
	182	Nilson John J	Sleeth L M.	"	"	"	"	23	"
164	300	Nichols A K.	Harriman Lou G	"	2	"	"	6	"
	369	Neil H B	"	"	"	"	"	13	"
165	196	Norton George M Jr	Joy Solomon J	"	24	"	"	24	"
	208	"	Mason Elizabeth J	"	27	"	"	28	"
168	269	Newman Simon P.	Johnson Adus E	"	7	"	"	7	"
	292	Nott Carrie L.	Wright John W	"	8	"	"	8	"
	342	Nawatiny Louis.	Oswald Mariah L.	"	9	"	"	11	"
	386	Nachring Hermann	Lutley Charles D.	"	14	"	"	14	"
	391	Nast Martha L.	Brown Jane C.	"	13	"	"	"	"
	477	Nelson John M.	Nelson W B	"	20	"	"	20	"
	595	Nestik Andrew	Cook William T	"	"	"	"	27	"
176	240	Nichols W H J	Canmann Des.	"	29	"	"	31	"
137	428	Nilson Adolph	Ebert Mary J et al	Apr	7	"	Apr	22	"
160	78	Newman Edward	Denver Land & Imp Co	"	10	"	"	13	"
163	339	Nones Harry S.	Moffat David H Jr	May	16	1881	"	"	"
	357	"	Kilham Leonard C.	Apr	15	1882	"	15	"
	358	"	" L C.	"	"	"	"	"	"
	441	Newton James M.	Spangler Michael	"	29	"	"	29	"
164	525	Newnam George W.	Brennan Sarah et al	May	17	1881	"	13	"
	553	Norquist Mans S.	Wilson Charles F.	Apr	22	1882	"	22	"
	562	Naxon James Jos	Harriman Lou G	Mar	27	"	"	25	"
165	235	Napheys Josephine C	Tuttle John L	Apr	3	"	"	3	"
169	54	Nelson Mrs Lb	Turner Sargent C.	Mar	18	"	"	1	"
	146	Naylor Frank A	Whitsett Emma C.	"	31	"	"	6	"
	257	Nones Maggie L	Price Lewis	Apr	11	"	"	15	"
	428	Nelson Mollie	Petry Joseph.	"	27	"	"	27	"
177	38	Norton Charles C.	Brown Lizzie C.	"	20	"	"	21	"
	40	Nuttlston Timothy S	Clark Ellen L.	"	21	"	"	"	"
131	175	Newell Sharon C	Sailey John L.	Feb	"	"	May	4	"
	176	"	"	"	16	"	"	"	"
	177	"	"	Mar	11	"	"	6	"
137	445	N. Western Mutual Life Ins Co	Machebeuf Jos P.	Apr	13	"	"	3	"
	460	"	Riethmann Louis Lital	May	1	"	"	20	"
158	372	Newmeyer H & Co.	Merrick Geo G.	Mar	1	"	"	3	"
	435	Nordrick Mm E	Hill Solon P et al.	Apr	1	"	"	27	"
159	466	Norton George M Jr	Morgan Samuel B.	May	5	"	"	5	"
163	483	Newcomb Henry E.	Conley John	"	6	"	"	6	"
	498	" James H.	Otis Opau G	"	"	"	"	9	"
506	N.D. Methodist Episcopal	Sprague Miria R	"	"	9	"	"	10	"

ARAPAHOE COUNTY.

Nature of Instrument.	DESCRIPTION.	REMARKS.	
Release Deed.	L 29. 30 B 35 H. C Browne Add.		
"	S 1/2 L 4 B 259	W.D.	
Warranty Deed.	Plat 10 B 1 Harriman Sub.		
"	" 10 B 3		
Trust Deed.	L 27 to 32 B 71 C & E add.	Released B 213 P 612	
"	L 30 B 27 Park ave add.	" B. 313 P. 260	
Warranty Deed.	See record.		
"	L 8 & S 1/2 7 B 46 Schummers Add.		
"	S 1/2 L 4 B 1	W.D.	
"	L 23. 24 B 21 Highland.		
Special "	L 37-38 B 299 Clements Add.		
Warranty Deed.	S 1/2 L 14 B 4 Sumners add.		
"	L 13 Sloan Lake Sub.		
Trust Deed.	L 3. 4 B B So sub Evans Add.	Released B 213 P 441	
Release mortgage	L 6 B 3 C & E Add.		
Warranty Deed	L 6 to 10. 41 to 46 B 12 Elyria		
Release Deed.	L 1. 2 B 49	E.D.	
"	" "	"	
"	" "	"	
"	L 7 to 10 B 4 a B Cases Add.		
Warranty Deed.	L 1 to 11 B 42 So Denver.		
Deed.	L 24. 25 B 23 Park Ave add.		
Warranty Deed	Plat 4 B 47 Harriman Sub.		
Trust Deed.	L 19 B 14 Hurts Add.		
Warranty Deed	L 12 B 189 Clements Add.		
"	L 7 B 29 Arlington Hts Add.		
"	L 9. 10 B 151 Stiles & Adams Add.		
"	See record		
Trust Deed.	L 21. 22 B 31 Downings Add.	Released B 213 P 39	
"	L 17. 18 B 42 C & E Add.	" " 273. 500	
Treasurers Deed	See record.		
"	"		
"	"		
Mortgage.	L 7 to 16 B 139	E.D. 1317	416
"	See record.		
Release	"		
Art of Copartnership.	"		
2 C Deed.	L 4. 5 B 5 San Rafael Add.		
Release Deed.	L 21. 22. 23 B 151 Stiles Add.		
"	L 1 to 4 B 4 Potter Highlands.		
"	Rear 60 ft L 17. 18. 19. B 13 Karsenmans Add.		

GENERAL INDEX, "GRANTEE."

Where Recorded.		GRANTEE.	GRANTOR.	Date of Instrument.			Date of Reception.		
Book.	Page.			Month.	Day.	Year.	Month.	Day.	Year.
163	568	Nichols Lafayette W	Kilpatrick Jas G	May	19	1882	May	19	1882
	587	Nolan John J	Pardon Sam S	"	23	"	"	24	"
	621	Nichols Lafayette W	Berger William B	"	31	"	"	31	"
164	598	Neale Doretia S.	Hearman Lou G	Apr	26	"	"	6	"
	599	Neale Jm.	"	Mar	11	"	"	"	"
	607	National Mining & Industrial Exposition Assn.	Co. of Arapahoe	May	8	"	"	9	"
	609	Nichols Lafayette W	Whiting Sara P	"	2	"	"	"	"
	621	Norris Asher J	Crane F J B	Sept	23	1881	"	11	"
165	314	Napheys Josephine C.	Tuttle John L	May	3	1882	"	3	"
169	489	Nelson John P	Nelson August A	"	2	"	"	2	"
	506	Norton George M Jr	Brannan Osborne F	Apr	17	"	"	3	"
	548	Neil Henry T	Riley Patrick	May	6	"	"	6	"
	607	Nash William	Kountze Charles B	"	10	"	"	10	"
170	27	Norton George M Jr	Cheesman Walter S	"	15	"	"	16	"
	76	Naylor Frank A.	Crotty James R	"	17	"	"	19	"
	171	Nichols Lottie	Berkey John M.	"	27	"	"	29	"
174	31	Newmeyer Henry	Browke Ellen E & et al	"	22	"	"	27	"
177	146	Naylor F A	Appleby Sarah Ann	"	1	"	"	9	"
181	200	Newell Sharon C.	Daley John D	Mar	11	"	June	7	"
	206	"	"	Feb	16	"	"	26	"
137	501	NWestern Mutual Life Ins Co	Reitler Emanuel et al	May	20	"	"	21	"
158	466	Newell Caroline E	Thomas Hugh H.	"	31	"	"	2	"
	481	Newman J E.	Mordstrom Peter	June	2	"	"	9	"
159	526	Niemeyer Fritz	Rohlfing Frederick L	Apr	7	1881	"	7	"
170	236	Niestadt Heimann	Von Richthofen Jane	June	1	1882	"	2	"
	252	Nelson Christine	Evans William G	Apr	10	"	"	5	"
	313	Nelson Mary A	Harrist Brasier	June	6	"	"	9	"
	347	Neave Frances	Curtis Rodney	"	12	"	"	13	"
	381	Nelson William H.	Fisk Archie	"	"	"	"	16	"
	415	Norton George M Jr	Leavis Henry	"	9	"	"	20	"
	467	"	Boyer John N	"	21	"	"	24	"
173	68	Noel Morris	Phelps Alfred C.	"	17	"	"	17	"
174	49	Newmeyer Henry	U. S.	Dec	10	1881	"	5	"
	67	Nart Martha L	Hearman Lou G	May	25	1882	"	17	"
	70	Nice John A	McKenna Bernard	June	13	"	"	19	"
175	67	Nathan Rachel.	Evans Catharine	"	1	"	"	1	"
	69	Neely Mary E.	Scott William S	May	26	"	"	2	"
177	275	Nettleton Timothy S.	Ryan Jennie M.	June	2	"	"	3	"
	310	Newkirk R R.	Francis Mrs Julia B	"	13	"	"	13	"
44	612	Nicholl Thompson & Co	Thout A M.	July	1	"	July	1	"

ARAPAHOE COUNTY.

Nature of Instrument.	DESCRIPTION.	REMARKS.
Release Deed.	See record.	
"	S 1/2 L 4 B 259	W.D.
"	L 29.30 B 123 Stiles add.	
Warranty Deed.	Plat 4 B 40 Hearmans sub.	
"	" 5 "	
"	SW 1/4 of NE 1/4 Sec 15 T4 S R 68 W.	
"	"	
"	L 29 & part 30 B 123 Stiles add.	
"	Free L 14 Fnl B 17 H. Wittens add.	
Trust Deed.	L 18 B 14 Hunte add.	Released B 311 P 19
Warranty Deed.	L 6 B 9 Elmwood add.	
"	L 4.5. B 5. San Rafael add.	
"	L 12 B 136	E.D.
"	L 1.2 B 2 Kountze add.	
"	B 17-18 Downings add.	
"	L 5 B 71	W.D.
"	L 17 to 20 B 87 Porters add.	
"	L 21.22 B 63 C & E add.	
Trust Deed.	L 12 B 15 Garden add	Released B 163 P 31. Released 1631 602
Treasurers Deed.	See record.	
"	front 100 ft L 8 B 2 Hassermans add.	
Mortgage	L 31 B 21	E.D.
Title Bond.	L 9.10 B 4 Broadway add.	
Conv of atty	See record.	
2nd Deed.	L 40.41 B 2 So Swanson.	
Warranty Deed.	L 5 to 8 B 3 Richtofens add to Valverde.	
"	L 1 to 10 B 1 Rivers Front.	
"	L 7.8. B 31 C & E add.	
"	L 23.24 B 50 C & E add.	
"	L 47 to 50 B 6 Avondale.	
"	L 5 B 1 Fords add.	
"	See record.	
Release Deed.	L 18.19 Blk B So sub of Evans add.	
Patent	See record.	
Warranty Deed.	Plat 7 B 59 Hearmans sub.	
"	L 4 B 42 Town of S. Denver.	
Trust Deed.	L 23.24 B 76	E.D. Released B 258 P 407.
"	L 30 B 58 Evans add.	Released B 233 P 362
"	L 21.22 B 7 Fronton.	Released B 223 P 69
"	See record	" " 283 " 276
Mech Lien	L 32 B 172 Denver	

GENERAL INDEX, "GRANTEE."

Where Recorded.		GRANTEE.	GRANTOR.	Date of Instrument.			Date of Reception.		
Book.	Page.			Month.	Day.	Year.	Month.	Day.	Year.
137	532	N. Western Mutual Life Ins. Co.	Congregation Emanuel.	June	17	1882	July	3	1882
158	550	Nicholson Sophia	Tillotson Ephraim.	"	23	"	"	5	"
	591	Kawatsny Louis	Eicholtz Leonard H.	Apr	1	"	"	31	"
	595	"	"	May	25	"	"	"	"
159	579	Nettleton James C.	Hart Mary C.	July	5	"	"	5	"
	603	Neumann Wilhelmina	Johnson Charles C.	"	14	"	"	15	"
170	573	Newbarn Annie M.	Brown Robert C.	"	6	"	"	8	"
	636	Norkett Michael B.	Gurley Charles D.	"	7	"	"	13	"
173	161	Nast Martha L.	Green Hubert R.	"	12	"	"	12	"
	174	"	"	June	29	"	"	15	"
	176	Neumann Wilhelmina	anfenger Emanuel.	July	14	"	"	"	"
182	63	Nettleton Timothy S.	Granten Henry S.	"	1	"	"	1	"
174	169	Nichols R. H.	Hearman Lou G.	May	25	"	"	24	"
	175	Noble George W.	"	"	23	"	"	26	"
178	8	Neumann Theresu J.	Neumann Gustaa.	July	12	"	"	14	"
44	621	Norton & La Due.	Machen Edward C.	Aug	12	"	Aug	12	"
	622	Nicholl Thompson & Co.	McLaughlin Jno C & Co.	"	14	"	"	14	"
131	210	Amell Sharon C.	Daily John L.	Feb	21	"	"	17	"
	211	"	"	"	"	"	"	"	"
	212	"	"	"	16	"	"	"	"
	213	"	"	Apr	22	"	"	"	"
	214	"	"	"	"	"	"	"	"
	215	"	"	Mar	11	"	"	"	"
	216	"	"	Feb	21	"	"	"	"
137	578	N. Western Mutual Life Ins. Co.	Peck Hannibal Echal	July	24	"	"	15	"
	582	"	Harris Emily D.	Aug	1	"	"	"	"
	586	"	Baker John	July	31	"	"	16	"
	597	"	Skinner Emma E.	"	28	"	"	25	"
158	612	Noll George.	Risko Edward.	Aug	9	"	"	10	"
	633	Nichols J. H.	Moore Lydia C.	"	10	"	"	21	"
	634	" W. H. J.	Cutshaw Leonard.	Jan	14	1880	"	"	"
173	257	Norton George M Jr	Ryster Theodore G.	July	17	1882	"	3	"
	304	"	"	Aug	15	"	"	15	"
	366	"	"	"	28	"	"	28	"
	371	Noller Michael	Bennet Horam P.	Nov	14	1874	"	29	"
174	220	Norvin Eliza J.	Hearman Lou G.	May	23	1882	"	12	"
	221	" Thomas B.	"	Aug	12	"	"	"	"
	242	Nolan Mary	"	May	25	"	"	18	"
	260	Nast Charles	"	Aug	23	"	"	24	"
	263	Nixon James J.	"	"	24	"	"	29	"
182	265	Nichols Susan M.	Bates Laura E.	"	19	"	"	22	"

ARAPAHOE COUNTY.

Nature of Instrument.	DESCRIPTION.	REMARKS.
Mortgage	L 14. 15. 16. B 116 Tappan & Stiles Add.	
Bond for Deed.	L 21. 22 B 13 Forde Add.	
Lease	See record	
Supplemental Lease	"	
2nd Deed.	L 16. 17. 18 B 299 Clements Add.	
"	L 8 B 34	E.D.
Warranty Deed.	L 24. 23 B 10 Elyria.	
"	L 3 B 20 Highland.	
Release Deed.	L 37. 38 B 299 Clements Add.	
"	L 36 B 299	"
"	L 8 B 34 Stecks Add	E.D.
Trust Deed.	Prop in Kassenmans Add.	Released B 513 P 462
Warranty Deed.	Plat 10 B 2 Hearmans sub	
"	" 10 B 4	"
"	L 45 to 48 B 2 Snyder sub	
Mech Lien	L 7 to 10 B 9 Waddell & Machens sub	
"	E 1/2 L 1 B 16 Grand View sub	
Treasurers Deed.	Enl L 30 B 217 Clements Add.	
"	"	"
"	See record	
"	"	
"	"	
"	"	
"	"	
Mortgage	L 3. 4 B 65	E.D.
"	L 15. 16 B 44 Evans Add.	B 791 Poss.
"	L 2 & part 3 B 9	W.D. Released B 337 P 63
"	L 33. 34 B 32 H. C. Browns Add.	
Sat of Jud	See record	
Receipt	L 1. 2. 3. B 29 H. C. Browns Add.	
Decree	See record	
Release Deed.	L 1. 2 B 17 Downing Add.	
"	L 23 B 18	"
"	L 16. 17 B 18	"
"	L 9. 10 B 2 Summers Add.	
Warranty Deed	Plat 1 B 67 Hearmans sub.	
"	" 3 B 41	"
"	" 2 B 30	"
"	" 7 B 33	"
"	" 5 B 47	"
Trust Deed.	L 21. 22 23 B 4 26 C Browns 1st Add.	Released B 333 P 29

GENERAL INDEX, "GRANTEE."

Where Recorded.		GRANTEE.	GRANTOR.	Date of Instrument.			Date of Reception.		
Book.	Page.			Month.	Day.	Year.	Month.	Day.	Year.
178	205	Newman Edward	Lewis John W	Aug	5	1882	Aug	7	1882
	252	Newcome Josiah A	Gurley Charles S	"	11	"	"	12	"
	259	Newcomb Mary	Parker Claire M	July	17	"	"	14	"
	261	"	"	"	"	"	"	"	"
44	628	Nelder Elisha J	Evans Catharine	Aug	24	"	Sep	2	"
	628	"	"	"	"	"	"	"	"
	629	Norton Hazeckiah H	Machen Edward C	Sep	5	"	"	6	"
131	219	Newell Sharon C.	Darley John L	Apr	22	"	"	29	"
137	605	N. Western Mutual Life Ins Co	Byers Elizabeth M	Aug	21	"	"	14	"
	608	Norton Hazeckiah H	Machen Edward C	Sep	6	"	"	6	"
	611	N. Western Mutual Life Ins Co	Curtis Rodney	Aug	19	"	"	8	"
	614	"	Rosecrans Isaac A	"	22	"	"	"	"
	623	"	Light Caroline et al	July	28	"	"	18	"
	628	"	Bishop Edward F	Aug	30	"	"	21	"
	634	"	Brown Louise C et al	"	"	"	"	22	"
160	132	Nickerson Hannah	Denver Land & Imp Co.	Sep	11	"	"	11	"
173	403	Neff Euphemia W	Phelps Alfred C.	"	4	"	"	7	"
	450	Norton George M Jr	Syster Theodore G	"	7	"	"	15	"
	527	"	"	"	25	"	"	30	"
174	269	Neill Malinda	Harman Lou G.	"	1	"	"	1	"
	279	Nichols James H.	Maone Lydia C.	Aug	29	"	"	8	"
179	413	Neff Euphemia W	Keener Fredericka	Sep	2	"	"	7	"
175	241	Newton Seabella J	Boulevard Cong. Church	"	"	"	"	5	"
	267	Nicoll Catalina M.	Brown Samuel C	"	21	"	"	22	"
	281	Norton Milford B	Williamson John W	"	30	"	"	30	"
197	1	N. Western Mutual Life Ins Co	Anderson Thomas L	Aug	19	"	"	26	"
178	450	Norris Calvin	Davidson John M.	"	26	"	"	7	"
	464	Nichols James H.	Body Henry	Sep	8	"	"	9	"
	493	Nelson Charles & Louisa	M ^c Cartney Wm F	Aug	6	"	"	13	"
	602	Nelson Christen	Witter Kate B	Sep	22	"	"	25	"
	611	Noone James A	Schuyler Jacob N	"	26	"	"	26	"
	630	Newman Edward	Harner S R et al.	"	22	"	"	28	"
180	13	Neave Frances	Addeman Carrie	"	30	"	"	30	"
182	313	Nichols James H.	Sergeant Henry C.	"	7	"	"	8	"
184	10	Naylor Frank A	Crotty James L	"	11	"	"	12	"

ARAPAHOE COUNTY.

Nature of Instrument.	DESCRIPTION.	REMARKS.
Warranty Deed.	Part L 2 B 17 Grand View	
"	L 7 B 24 Highland.	
"	See record.	
"	"	
Mech Lien	L 23. 24 B 76	E.D.
"	W 1/2 NW 1/4 M 8 1/4 Sec 27 T 4 S R 68 NW.	
"	L 7 to 10 B 9 Waddell & Machens sub.	
Treasurers Deed	See record	
Mortgage	L 13. 14 B 98	E.D.
Lis Pendens.	L 7 to 10 B 9 Waddell & Machens sub.	
Mortgage	L 12. 13. 14 & part 11 B 107	E.D. Released 1131 231
"	L 15. 16 B 65	"
"	L 36. 37 B 28 H C Browns Add.	
"	L 29 to 32 B 132	E.D. Released B 791 P 393.
"	L 17. 18 B 52	"
Warranty Deed.	L 9 B 3 W Elyria.	
Release Deed	L 6. 7. B 11 Summers 2nd Add.	
"	L 8. 9 B 17. L 8 B 18 Downing Add.	
"	L 16. 17. B 17 Downing Add.	
Warranty Deed.	Plat 3 B 65 Harman's Add.	
2 Ch Deed.	L 1. 2. 3 B 29 Henry C Browns Add.	
"	L 6. 7. B 11 Summers 2nd Add.	
Trust Deed.	L 1 B 1 Kennedys Add.	Released B 243 P 15.
"	L 12. 13 B 4 Park Ave Add.	Released B 183 P 9.
"	L 1. 2. B 13 Hunts Add.	
Mortgage	See record.	Released B 237 P 240
Warranty Deed.	L 14. 13. Feb L 12 B 60 1st Add to Swansea.	
"	L 16 to 20 B 1 Whiteetts Add.	
"	L 20 B 27 Riverside Add.	
"	L 6 B 49 Cr E Add.	
"	Plat 3 B 2 Harman's sub.	
"	L 1 to 7 B 25 Swansea.	
"	Prop in Witters 1st Add.	
Trust Deed.	L 1. 2. 3 B 29 Henry C Browns 1st Add.	Released B 244 P 622
"	L 8 B 29 Arlington Hts Add.	

GENERAL INDEX, "GRANTEE."

ARAPAHOE COUNTY.

Where Recorded.		GRANTEE.	GRANTOR.	Date of Instrument.			Date of Reception.			Nature of Instrument.	DESCRIPTION.	REMARKS.
Book.	Page.			Month.	Day.	Year.	Month.	Day.	Year.			
150	39	Owen Patrick	Wright Phoebe W	June	5	1882	June	6	1882	Warranty Deed	L 4 B 60 C ^m E Add	
	61	Odenheimer W ^m	William Andrew J	"	6	"	"	7	"	"	W 1/2 L 8 B 14 Fords Add	
	1161	O'Brien W ^m C.	Water Chas	Aug	12	1881	"	13	"	"	L 13. 14. 15 B 61 Sabbathday Add	
	311	O'Connor Timothy	Clayton Scott et al	Dec	23	"	"	26	"	"	L 9 B 8 Smiths Add	
153	342	Owen Maggie A	Kuttlback Michael	June	14	1882	"	14	"	Release Deed	L 2 B 8 Potter Highlands	
	415	Osten Frederick	Otis Oran J.	"	18	"	"	18	"	"	Part L 12 B 39	M.D.
	461	Odell Edgar B.	Wilson Richard T.	"	24	"	"	25	"	"	L 5. 6 B 61 C ^m E Add	
	1181	O'Brien John	Ingersoll Frank W	Nov	11	1881	"	28	"	"	See Record	
159	140	O'Hara John	Jessen O. H.	"	25	"	"	12	"	W. C. Deed	L 3. 4 B 260	E.D.
	713	Osten Frederick	Hasper John J.	June	17	1882	"	19	"	"	Part L 12 B 39	M.D.
164	117	O'Brien John W.	Henn John M.	Dec	17	1881	"	6	"	Warranty Deed	Und 1/2 L 11. 12. 13. 28 29 30 B 18 Harbors Add	
	183	O'Donnell James	Highland Park Co	June	25	1882	"	28	"	"	L 29. 30 B 2 Central Subdivision	
167	108	O'Hara Howard M.	Johnson Andrew C.	"	28	"	"	30	"	Trust Deed	See Record	Release B 243 B 440
150	571	O'Brien William C.	Worley James L.	Feb	8	"	Feb	14	"	Warranty Deed.	L 5 to 11 B 61 Sabbathday Add to Cof.	
	631	Olsen Alfred.	Gallins Jane.	"	18	"	"	18	"	"	L 26 B 135	E.D.
	636	Obbelt Mary	Cook William T.	"	15	"	"	"	"	"	L 12 B 10 Downing Add to	M.D.
153	603	Olsen Alfred.	Kolander Olof	"	18	"	"	"	"	Release Deed.	L 13. 14 B 166	E.D.
158	224	Overbeck A J	Dunlap & Co	"	25	"	"	25	"	agreement.	Plat 10 B 8 Harman's Add.	
160	42	Otto John.	Denver Land & Imp Co.	"	11	"	"	28	"	Warranty Deed.	L 18. 19. B 8 Elyria.	
164	238	O'Donnel Michael	Highland Park Co.	"	11	"	"	15	"	"	L 27 B 13 Central Sub.	
168	25	Orthmann Hermann.	Koch Helena.	"	18	"	"	20	"	"	Part L 6 B 9 W.D.	
	69	Oaker James D.	Wolff Herman J.	"	"	"	"	24	"	"	E 1/2 SW 1/4 S E 1/4 N E 1/4 Sec 30 T 3 R 68 W	
	98	Oaker Daniel C.	Perchen William et al	"	23	"	"	25	"	"	S 1/2 S E 1/4 Sec 32 T 3 S R 67 W.	
163	31	Owen R S	Higgins L L	Mar	1	"	Mar	1	"	Release Deed.	E 90 ft L 13 Jacobs Add.	
164	363	Otto John	Harman Lou J	"	8	"	"	11	"	Warranty Deed.	Plats 9. 10 B 43 Harman's Sub.	
	379	Overbeck A J	"	"	6	"	"	14	"	"	Plat 1 B 8	
	414	O'Sullivan Daniel	"	"	7	"	"	20	"	"	" 10 B 10	
	419	O'Brien Ellen	"	"	6	"	"	21	"	"	" 1 B 37	
	449	Odenheimer Jos. M.	Goldstone Samuel E.	"	27	"	"	28	"	Executors Deed.	L 7. 8 B 52	E.D.
168	170	O'Dowd Mary.	Curry Edward S.	Feb	28	"	"	2	"	Warranty Deed.	L 13. 14 B 97 Capitol Hill Sub.	
	171	O'Brien John W.	Browning William J.	Dec	7	1881	"	2	"	"	L 25. 26 B 207	E.D.
	255	Ochs Henry.	Gurley Charles D et al	Mar	6	1882	"	6	"	"	L 13. 14 B 20 Highlands.	
	295	O'Connor Thomas.	Von Richthofen Jane	Feb	27	"	"	8	"	"	L 17. 18 B 1 Richthofens Add to Lake Archer Sub.	
	396	O'Brien John W.	Averill Helen W	Mar	11	"	"	15	"	"	L 15 B 7 Elmwood Add.	
	556	Orford Ernest V	Gray George F.	"	21	"	"	24	"	"	L 1. 16 Maple Grove Sub.	
	578	Oaker James L.	Arken William M.	"	25	"	"	25	"	"	L 60 N 1/3 L 7 B 21 Evans Add.	
	580	Orford Ernest V	Stebbins Charles M.	Feb	24	"	"	"	"	"	See record.	
	591	Odenheimer William	Hartman Casper R.	Mar	25	"	"	"	"	"	L 2 B 24 Hartman's Add.	
	623	Owen John B	Anderson Thomas F.	"	28	"	"	28	"	"	L 7. 8 B 215 Clements add.	
176	76	Oswald L C.	Nawatny Louis.	"	9	"	"	9	"	Trust Deed	L 22 ft L 4 B 1	W.D.
163	256	Ozment Eliza	Luthe Herman C.	Apr	3	"	"	3	"	Release Deed.	L 90 S 22 ft L 8 B 28	"

GENERAL INDEX, "GRANTEE."

Where Recorded.		GRANTEE.	GRANTOR.	Date of Instrument.			Date of Reception.		
Book.	Page.			Month.	Day.	Year.	Month.	Day.	Year.
163	257	Ozment Eliza R	Gregory Brinton	Apr	3	1882	Apr	3	1882
	269	Olin Casper A.	Berkey John M	"	"	"	"	"	"
	269	" Bertha.	"	"	"	"	"	"	"
	294	O'Brien John	Rollins Edward.	"	7	"	"	7	"
	378	O'Rourke Bridget	Perkins Geo B	-	-	-	"	20	"
	412	O'Connor Thomas.	Von Richthofen Walter B	Apr	25	1882	"	25	"
	425	Owens Charles S.	Patterson Chas B.	"	26	"	"	27	"
164	484	O'Connell Annie.	Highland Park Co.	Mar	21	"	"	1	"
169	318	Oyler Mrs Lizzie E.	Curtis Mrs Ida B	Apr	18	"	"	20	"
	334	Oakley William M.	Holt James R.	Mar	24	"	"	21	"
	345	O'Connor John.	Sailey William M.	Apr	21	"	"	"	"
	407	O'Rourke Bridget.	Thomas Hugh	"	25	"	"	25	"
	444	O'Brian William C.	Water Chas.	Aug	12	1881	"	28	"
177	54	O'Rourke Bridget	Eichler Albert.	Apr	24	1882	"	24	"
36	377	O'Brien Lawrence	Ferguson Angus.	May	23	"	May	26	"
163	523	Oakes James L	Hanna John R.	"	12	"	"	13	"
	556	Oswald Daniel C.	Clayton George W	"	15	"	"	17	"
	585	Orford Ernest V	St John O.K.	"	24	"	"	24	"
	591	"	"	"	25	"	"	25	"
	617	Overholt Henry	Hanna John R	"	27	"	"	29	"
169	589	Oliver Nancy	Duggan George	Apr	6	"	"	9	"
	635	Orford Ernest V	Fletcher Donald et al	May	1	"	"	13	"
170	42	Ommen Emma	Pong Robert A	"	17	"	"	17	"
177	180	O'Connor Thomas	McNamara Brine	Apr	15	"	"	15	"
	225	Orford Ernest V	Leck Josie V	May	23	"	"	24	"
170	270	Oatman Mary B	Cordes Herman H.	June	5	"	June	6	"
	368	Otis Margaretta J S	Colo. Mtg & Investment Co	"	9	"	"	15	"
	382	Orthmann Anna	Orthmann Hermann	Apr	14	"	"	16	"
173	32	Orford Ernest V	Covey Edward A	June	10	"	"	10	"
	49	Owens Maggie A.	Spangler Michael	May	12	"	"	14	"
158	551	Olsen Anne Sophia	Tillotson Ephraim	June	9	"	July	5	"
	585	Occidental Prospecting Mfg Co	"	-	-	-	"	24	"
170	552	Olsen Anne Sophia	McMann Robert H.	June	14	1882	"	5	"
182	104	O'Haver Howard M.	Brown Geo W et al	July	12	"	"	12	"
"	127	Oppenlander George F	Hawley John.	"	11	"	"	17	"
178	103	Ottens Paul	Ottens Albert.	"	26	"	"	26	"
174	199	Ott Jacob	McCartney Wm F	"	1	"	Aug	5	"
	211	Ogle Benj I	W. S.	May	1	1875	"	9	"
	257	O'Donnell Michael	Highland Park Co.	July	10	1882	"	23	"
178	265	Olsen Anne Sophia	Tillotson Ephraim	Aug	14	"	"	15	"
	330	O'Hare Elizabeth	Ainslie Virginia	"	19	"	"	22	"

ARAPAHOE COUNTY.

Nature of Instrument.	DESCRIPTION.	REMARKS.
Release Deed.	L 9- S 22 ft L 8 B 28	W.D.
"	L 10 B 1 L 6 C Browns Add.	
"	"	
"	L 23 B 63 C + E Add.	
"	L 18 B 19 Witters 1 st Add.	
"	L 17-18 B 1 Richtshofens Add to Lake Archer sub.	
"	See record.	
Warranty Deed.	L 28 B 3 Central Sub.	
"	M 1/2 L 4 B 4 Summers Add.	
"	L 12-13 B 27 Riverside Add.	
"	L 20 B 3 Lake Archer Sub Ex near 8 ft.	
"	L 26 B 45 Evans Add.	
"	L 13-14-15 B 61 Sabathulers Add.	
Trust Deed.	L 18 B 19 Witters 1 st Add.	Released B 183 P 247
Mortgage Deed.	L 18-19-20 B 6 Summers Add.	" " 217 " 146
Release Deed.	L 4 B 138	E.D.
"	L 5 B 10	W.D.
"	L 1 to 8 B 2 Grays sub.	
"	" B 1	
"	Fre L 8-9 B 222 Clements Add.	
Warranty Deed.	L 1-2-3 B 5 M. Summers Add.	
"	See record.	
"	L 13-14 B 10 Waddell & Machens sub.	
Trust Deed.	L 27 B 101	E.D. Released B 253 P 284
"	L 3-4 B 2 Grays sub.	Released B 183 P 247
Warranty Deed.	See record.	
"	"	
"	Part L 6 B 9	W.D.
Release Deed.	L 22-23 B 99 Capitol Hill sub 2 nd filing	
"	L 1 to 8 B 18 Kassemans Add.	
Bond for Deed.	L 20 B 13 Fords Add.	
Resolutions	See record.	
Warranty Deed.	L 19 B 13 Fords Add.	
Trust Deed.	See record	Released B 263 P 378
Trust Deed.	L 14-15 B 10 Elyria.	Released B 203 P 254
Warranty Deed.	S E 1/4 L 6 B 12	W.D.
"	L 7 B 50 C + E Add.	Homestead Sep 6-1882
Patent	S E 1/4 Sec 1 T 1 SR 67 W	
Warranty Deed	L 25 B 13 Central sub	
"	L 20 B 13 Fords Add.	
"	L 31-32 B 91 Stiles Add	E.D.

GENERAL INDEX, "GRANTEE."

Where Recorded.		GRANTEE.	GRANTOR.	Date of Instrument.			Date of Reception.		
Book.	Page.			Month.	Day.	Year.	Month.	Day.	Year.
160	137	Ottman Mrs J C.	Denver Land & Imp Co	Sep	15	1882	Sep	18	1882
173	399	Osborne George	Landon Sam S	Nov	25	1881	"	6	"
	526	Osthmann Hermann	Casper J A	Sep	29	1882	"	29	"
174	305	O'Halloran Mary	Hearman Lou G	Apr	1	"	"	21	"
175	742	Ostrom Mrs H B	Billings Caroline A	Sep	14	"	"	5	"
178	561	O'Halloran Mary O	Phaup Samuel J	"	9	"	"	20	"
	573	"	Wygant T H Jr	Aug	23	"	"	21	"
	614	Ostermann Pauline	Cose George W	Sep	25	"	"	26	"
184	39	Orford Ernest V	Linnear Eva	May	26	"	"	18	"
	40	"	Jennings Julia	"	25	"	"	"	"

ARAPAHOE COUNTY.

Nature of Instrument.	DESCRIPTION.	REMARKS.
Warranty Deed.	L 32 B 6 Elysia	
Release Deed.	L 9 B 28 Cr E add.	
"	Part L 6 B 9	W/S
Warranty Deed.	Plat 5 B 71 Hearmans sub.	
Trust Deed.	L 15.16 B 261 Clements add.	Released B 213 P 475.
Warranty Deed.	L 1. 2 B 153 So Div of Capitol Hill.	
"	Plat 7 B 58 Hearmans sub.	
"	L 8 to 11 B 14 Fairmont.	
Trust Deed.	L 5. 6 B 7 Grays sub	Released B 183 P 470.
"	L 5. 6. B 1	Released 173-522

GENERAL INDEX, "GRANTEE,"

ARAPAHOE COUNTY.

[illegible]

GENERAL INDEX, "GRANTEE,"

ARAPAHOE COUNTY.

[illegible]

GENERAL INDEX, "GRANTEE."

Where Recorded.		GRANTEE.	GRANTOR.	Date of Instrument.			Date of Reception.		
Book.	Page.			Month.	Day.	Year.	Month.	Day.	Year.
150	26	Purvey Richard W.	Purvey Georgia	Jan	24	1882	Jan	5	1882
	49	Poele Alfred	Blank Emma	"	2	"	"	7	"
	56	Poulsen Peter	Brown Bern	Nov	1	1881	"	"	"
	57	Pasterico Frank	Brown James	Jan	7	1882	"	"	"
	58	Pelton James	Harp Pleasant P.	"	"	"	"	"	"
	98	Perkey John S.	Wallach Conrad	"	2	"	"	10	"
	119	Peschera John	Union Lodge No 1 I.O.O.F.	"	11	"	"	12	"
	189	Pasterico Frank	Lino Demencia	"	17	"	"	17	"
	214	Parker Jane O.	Heinrich Frederick	"	18	"	"	19	"
	216	Phillips Morris	Eicholz Leonard H.	Dec	15	1881	"	"	"
	221	Petry Joseph	Guley Rodrick A.	Jan	12	1882	"	"	"
	238	Perky John S.	Heming James A.	Dec	17	1881	"	20	"
	244	Parish Ariel	Wilson Josephine M.	Jan	2	1882	"	21	"
	263	Parker James	Erans Howard Wm.	"	20	"	"	23	"
	280	Phelps Alfred C.	Greenaway Daniel J.	"	"	"	"	24	"
	293	Perkins Charles E. Trustee	Fisher Susan A.	"	23	"	"	"	"
	294	"	Johnson Edward L.	"	21	"	"	"	"
	295	"	"	"	"	"	"	"	"
	312	Parker Joseph H.	McFarlin Wm E.	"	26	"	"	26	"
	325	Price Lewis	Kath Mathaniel	"	21	"	"	27	"
	386	Perkins Chas E. Trustee	Phillips Mary E.	"	24	"	"	31	"
	391	Perky John S.	Austin Percy	"	31	"	"	"	"
153	360	Parlin Mary J.	Parrells Robert M.	"	6	"	"	6	"
	382	Provier A.H.	Shallcup John L.	"	11	"	"	11	"
	464	Perkins John Wm Mary Ann	Moffat David H. Jr	"	19	"	"	25	"
	477	Price Lewis	Soldsbrough Lewis C.	"	27	"	"	27	"
	501	Phillips Mary E.	McMann Robert H.	"	"	"	"	31	"
155	413	Price William H.	Jessup Alvin L.	Jan	6	1882	"	21	"
158	130	Pasterico Frank	Brown Henry C.	Sept	19	1881	"	17	"
	133	Perkins William B.	Hussey Thomas J.	Jan	18	1882	"	18	"
	135	Price Arthur E.	Sailey Wm M.	"	20	"	"	20	"
	138	Perky H.D.	Wapton Geo Wm Wm	Dec	22	1881	"	"	"
	152	Pedstrong Teresa	Highland Park Co	Jan	16	1882	"	25	"
	161	Perrin J.B.	McLester Peter	"	20	"	"	27	"
159	176	Perkey H.D.	Lehman John H.	Dec	21	1881	"	7	"
	216	Phillips Mary E.	Smith Albert	Jan	26	1882	"	31	"
	248	Perkins John E.	Phillips Mary E.	"	24	"	"	"	"
164	139	Platte Land Company	W.R. Railway Company	Oct	31	1881	"	12	"
	142	Perkins Chas E. Trustee	Bend Geo H. et al	Jan	5	1882	"	14	"
165	"	Patterson A.M.	Steckel Herman	"	30	"	"	30	"
166	263	Purvey Georgia	Purvey Richard W.	"	24	"	"	5	"

ARAPAHOE COUNTY.

Nature of Instrument.	DESCRIPTION.	REMARKS.
Warranty Deed	Part Lg Bgg	W.D.
"	Block 6 Kass Add	
"	See Record	
Special "	Lg 8 B336 Elements Add	
"	L33 to 36 B38 Elmwood Add	
"	See Record	
"	Lg 8 B10 Union Add	
Special "	Und 7 L8 B336 Elements Add	
"	Lg 6 30 B51 Schinner Add	
"	Lmt 25 B5 Hunter Add	
"	L1 to 5 Br River Front	
"	See Record	
"	L13 B21 Erans Add	
"	See Record	
"	L1 4 B26 Potter Highlands	
Special "	See Record	
"	"	
"	L52 to 61 B38 H ^m R Add	
"	Part Lg Bg Summers Add	
"	L12 B30 Partly Park Partly Co ^m E Add	
"	See Record	
"	"	
Release Deed	L1 to 4 B55 Co ^m E Add	
"	Lmt B79 " "	
"	L19, 18, 19 B98	E.D.
"	Lg 8 B151 Partly Park, Partly Adams, Partly Stiles Add	
"	See Record	
Trust Deed	"	Part 1st B203 B359 Part Release B223 L 206, B223 L 107 B253 L 108 B258 B335, B373, P 417 Part 1st B203 L 106 Part 1st B359 B373 L 107 Release B373 L 108 Release B153 L 568 Part B163 L 438
Lease	"	
Setoff of Judgment	"	
Deed of Trust	"	
Little Bond	W ^m of W ^m H. Sec 22 11 68 H.	
Contract	L12 B13 Central Subdiv	
Lease	Part L11 B3 Summers Add	
2.C. Deed	L4 B13	W.D.
"	See Record	
"	"	
Warranty Deed	E 1/4 Sec 10 1/4 Sec 23 5 67 H.	
Deed	See Record	
Trust Deed	L10 B98	E.D.
"	Part Lg Bgg	W.D.

GENERAL INDEX, "GRANTEE."

Where Recorded.		GRANTEE.	GRANTOR.	Date of Instrument.			Date of Reception.		
Book.	Page.			Month.	Day.	Year.	Month.	Day.	Year.
166	264	Pierce Arthur E.	Stine Carrie	Jan	3	1882	Jan	5	1882
	314	Pitler Max	Mundhenk Charles	"	13	"	"	13	"
167	1	Powers H. H.	Acheron Wm J	Dec	22	1881	"	14	"
	12	Pierce John	Welch Francis B	Jan	14	1882	"	"	"
	20	"	Hamilton Augusta D	"	12	"	"	17	"
	21	"	Hudson John W.	"	"	"	"	"	"
	21	"	Bourne John Etal	"	"	"	"	"	"
	54	Patterson A. M.	Kickers Margaret W	"	21	"	"	23	"
	103	Piice W. M. H.	Jessup Alvin L	"	6	"	"	28	"
150	407	Perkey John S.	James Robert	Feb	1	"	Feb	1	"
	448	Paulson Ole C.	Anthony Scott J	"	4	"	"	11	"
	487	Powers Mary J	Pangy Char a.	"	2	"	"	8	"
	508	Prices Dewar	Morgan Samuel B	Jan	5	1887	"	10	"
	545	"	Bero Joseph S	Feb	11	"	"	13	"
	546	Paffmann Michel	Cosoworew Auguste	"	13	"	"	"	"
	560	Patrick Charles P.	Gelpin William	"	"	"	"	14	"
	565	Perrin Lewis K.	Damb Elvira L	"	14	"	"	"	"
	565	Perrin Wilson	"	"	"	"	"	"	"
	593	Phillips Mary E.	Gudney William J.	"	"	"	"	15	"
	637	Pomeroy Georgiana	Pomeroy Richard W	"	18	"	"	18	"
153	544	Piske Edward	Phelps Alfred C.	"	7	"	"	7	"
	562	Potter Eliza Jane	Spangler Michael	"	10	"	"	"	"
	562	Potter Alex W.	"	"	"	"	"	"	"
	620	Pomeroy Georgiana	Rudy Israel	Jan	28	"	"	23	"
	621	"	Pomeroy Ann	"	30	"	"	"	"
	636	Parker Claire M.	McClain Oliver S	Feb	24	"	"	24	"
158	183	Pirch Hermann	St George Kate	Oct	3	1881	"	6	"
	191	Pratt Robert	Schaffert Henry	Feb	7	1882	"	7	"
	195	Potter Alexander	"	"	9	"	"	9	"
	198	Perkins Geo B	Huddleston Chas F.	Dec	27	1881	"	10	"
	202	Parker A J	Phillips Sidney	Feb	10	1882	"	16	"
	211	Prowitt Charles S.	Alkin John D.	"	17	"	"	18	"
	214	Pentland John	Mulquens Thomas	Jan	1	"	"	"	"
	229	Prophit Lucie A.	McGill Douglass J	Feb	20	"	"	27	"
159	286	Phillips George R.	DeFeore Owen E	"	12	"	"	15	"
	307	Potter Alexander	Knudson Ole	"	21	"	"	21	"
160	31	Provine Harper H.	Denver Land & Imp Co	Jan	5	"	"	16	"
165	39	Phelps Alfred C.	Parquet Mary A etal	Feb	8	"	"	8	"
164	202	Prophit Harry Grandet	Anderson Gabriel M etal	"	1	"	"	3	"
	230	Perkins Charles E etal	Malcott Henry R	"	8	"	"	13	"
	231	"	Boornis Elizabeth M	"	13	"	"	14	"

ARAPAHOE COUNTY.

Nature of Instrument.	DESCRIPTION.	REMARKS.
Trust Deed	L 23. 24 B 2 Pierce & Minnans Add	Released B 163 P 398
"	L 11 B 1 Brinkhaus Add	1943 173.
"	See Record	Released B 173 P 415
"	Blocks 14. 27. 44 Gallups & Broadway Subdiv	Released B 214 P 538
"	Block 28 Gallups & Broadway Subdiv	Released B 213 P 531
"	" 29 " " " "	" " 258 " 558
"	" 13 " " " "	Released B 183 P 18
"	L 15. 16 B. 114 Stiles Add	" " 793. 88 " " 311 " 490
"	Block 34 Swanson	Released B 273 P 417
Warranty Deed.	See Record.	
"	Part N E 1/4 NW 1/4 NW 1/4 Sec 2 T 4 S R 68 W.	
"	P 2 B 13 H. Witters & D Add.	
"	L 9. 10 B 151 Stiles & Adams Add.	
"	D 17. 18 B 165	E 29.
"	L 37 to 40 B 38 Byers Sub.	
"	L 23 B 14 Park Ave Add.	
"	L 14. 15. 16. B 41 Case & Eberts Add.	
"	" " " "	
"	See record.	
"	1/4 L 7 B 77	W 29.
Release & Deed.	L 19. 20. 21 B 116 Stiles Add.	
"	L 29. 30 B 207	E 29
"	"	"
"	Part L 1 B 9	W 29.
"	"	"
"	L 36 1/2 35 B 17 Edmwood Add.	
Tile Bond	L 21 B 13 Garden Add Ex rear 6 ft.	
Lease.	See record.	
Pro of Will	L 29. 30 B 207	E 29.
Pro of atty	All his lots in Pierce & Minnans Add to Coff.	
Lease.	S E 1/4 Sec 18 T 5 S R 66 W. NW 1/4 Sec 19 To R. aforesaid.	
Bond for Deed	L 19. 20 B 6 Alkin Bros Add to Broadway Terrace.	
Lease.	See record.	
"	"	
2 C Deed.	"	
"	L 9 B 7 Smiths Add.	
Warranty Deed.	L 11 to 14 B 7 Farmont.	
Trust Deed.	L 1 B 39 Hallucks Pub. of Witters 1 st Add.	Released B 164 P 418
Deed of adoption	See record.	
Warranty Deed.	"	
"	"	

GENERAL INDEX, "GRANTEE,"

Where Recorded.		GRANTEE	GRANTOR.	Date of Instrument.			Date of Reception.		
Book.	Page.			Month.	Day.	Year.	Month.	Day.	Year.
164	277	Putz Eugenie	Copeland John et al	May	17	1876	Feb	25	1882
165	65	Patterson A M.	Davis Andrew.	Feb	16	1882	"	16	"
	80	Phelps Alfred C	Gurney Janet M.	"	21	"	"	21	"
167	151	Patterson A M.	Capelli Maria Anna et al	"	1	"	"	4	"
	185	Perrinoud John G	Costello James J	"	10	"	"	10	"
	213	Pomeroy Lucy A.	Tongue Daniel	"	14	"	"	14	"
	216	"	Baker Josiah C	"	13	"	"	"	"
	217	"	Dunning Walter	"	14	"	"	"	"
	220	"	Graham Sarah L et al.	"	"	"	"	"	"
	224	"	Van Richtofen Jane.	"	15	"	"	15	"
	225	"	Fox Jeremiah M et al.	"	"	"	"	"	"
	226	"	Simmons Drucilla C.	"	"	"	"	"	"
	247	"	Bushy Emma J et al	"	14	"	"	16	"
	254	Pierce A E	Barker E J	"	1	"	"	17	"
	278	Pomeroy Lucy A	Cligg Geo H.	"	20	"	"	21	"
	279	"	"	"	"	"	"	"	"
	280	"	"	"	"	"	"	"	"
	281	"	"	"	"	"	"	"	"
	288	Pomeroy Thomas	Harlan John.	"	23	"	"	23	"
168	9	Phillips Carrie E	Gallup Charlotte R	"	18	"	"	18	"
	10	Phillips John F	"	"	"	"	"	"	"
	141	Pearce Mary	Pong Robert A.	"	27	"	"	28	"
	145	Page Ellie C.	Armstrong David et al	"	17	"	"	"	"
176	19	Pomeroy L A.	Cofield Amelia T	"	28	"	"	"	"
36	387	Pierce Arthur E	Gibbons Edw.	"	27	"	Mar	4	"
	391	Price Louisa L	Rhodes Clarence W	Mar	"	"	"	28	"
131	166	Palmer William J	Sailey John L	"	20	"	"	20	"
137	401	Perkins Charles C	Ghost A M	Jan	2	"	"	28	"
158	237	Palmer Wm B	Clifford Michael S	Mar	2	"	"	4	"
	237	Palmer Dexter	"	"	"	"	"	"	"
	248	Powers Mary Jane.	Gurley Bros.	"	1	"	"	9	"
	249	Patten William L	Hinman Charles H et al	"	8	"	"	10	"
	249	Quarrington James A.	"	"	"	"	"	"	"
	270	Putnam Thos G	Shea Dennis	Jan	26	"	"	21	"
	274	Patton Wm L	Hinman CN et al	Mar	14	"	"	15	"
	274	Quarrington James A.	"	"	"	"	"	"	"
159	338	Peters Norris	Whidom William	Feb	16	"	"	9	"
160	54	Peck Geo W	Denver Land & Imp Co.	"	14	"	"	13	"
	68	Peters Anna H	"	Mar	20	"	"	30	"
163	29	Phillips Sidney	Spangler Michael	Feb	28	"	"	1	"
	60	Pearl Maggie	Todd William L	Mar	6	"	"	6	"

ARAPAHOE COUNTY.

Nature of Instrument.	DESCRIPTION.	REMARKS.
Trustee Deed.	See record.	
Trust Deed.	37 1/2 x 133 ft L 14 x 15 Pierces Add.	Released B 273 P 295.
"	L 35.36. B 14 Winters 1st Add.	Released B 163 P 521
"	Front 1/2 L 15 1/2 B 2 Kassenmanns Add.	Released B 223 P 221
"	L 29.30 B 209	ED. Released B 203 P 112.
"	B 18.23.24 Pomeroy's Do Broadway Sub.	" " 243 " 110.
"	Blk 19	Released B 214 P 389
"	" 13	Released B 215 P 2.
"	" 17	Released B 214 P 537.
"	" 3 to 6	Ref B 215 P 553. Part Rel B 163 P 368.
"	" 20.21	Released B 163 P 163.
"	" 12	" " 213 " 3.
"	" 11 & 14	Released B 203 P 305.
"	L 45 to 48 B 2 Pierce & Hinmans Add to Broadway Terrace.	Released B 183 P 129
"	B 9 Pomeroy's Do Broadway Sub.	" " 253 " 499
"	" 15	Released B 253 P 218
"	" 10	" " " 499
"	" 16	Released B 253 " 215
"	Part L 1 B 9	WAS
Warranty Deed	L 1/2 B 21 Gallups Do Broadway Sub.	
"	N 1/2 B 20	"
"	L 9 to 14 B 7 Waddell & Machers Sub.	
"	L 1/2 NW 1/4 NE 1/4 Sec 30 T 3 R 67 W	
Trust Deed.	L 29.30 B 108	ED. Released B 273 P 511
Mortgage Deed.	L 4.5.6 B 3 Pierce & Hinmans Add to Broadway Terrace.	
"	See record.	
Treasurers Deed.	"	
Trust Deed.	E 1/2 NE 1/4 SE 1/4 Sec 35 T 3 R 68 W	Released B 213 P 573
Trans of Jud	See record	
"	"	
Bond for Deed.	L 45.46 B 3 River Front.	
Trans of Jud	See record	
"	"	
"	"	
Cty of Levy	W 1/2 B 11 Potter Highlands	
"	"	
2d Deed.	See record.	
Warranty Deed	L 25 B 3 Fairmont.	
"	L 2 B 4	"
Release Deed.	L 14 to 17 B 7 Schminers Add.	
"	L 26 B 31 C & E Add.	

GENERAL INDEX, "GRANTEE."

ARAPAHOE COUNTY.

Where Recorded.		GRANTEE.	GRANTOR.	Date of Instrument.			Date of Reception.			Nature of Instrument.	DESCRIPTION.	REMARKS.
Book.	Page.			Month.	Day.	Year.	Month.	Day.	Year.			
163	116	Craig John C.	Cook John J.	Mar	13	1882	Mar	13	1882	Release Deed	D10.11 B18 Schunners add.	
	127	Cinkham George B.	Signen Annie	"	15	"	"	15	"	"	D20 B14 H Witters add.	
	142	Peabody Christine	Phelps Alfred C.	"	16	"	"	17	"	"	See record	
	143	"	"	"	17	"	"	"	"	"	1/2 D25 to 28 B50 CrE add.	
	152	Patten Cora A.	Fassett William G.	"	"	"	"	"	"	"	See record	
	157	Philbrook Thomas	Minnis Peter	Feb	18	"	"	18	"	"	D23.24 B156 Clements add.	
	166	Pomeroy James H.	Carmichael Daniel F.	Mar	20	"	"	20	"	"	D1 to 4 B4 H Witters add.	
	172	Patten Cora A.	Stedman Arnold	Dec	24	"	"	24	"	"	See record	
164	312	Pearce A.	Harmann Lou G.	Mar	6	"	"	6	"	Warranty Deed.	Plat 10 B15 Harmans Sub.	
	312	Pearson Mm	"	"	"	"	"	"	"	"	"	
	316	Pitz John	"	"	11	"	"	"	"	"	Plat 4.3 & 4 B70 & 71	
	316	"	"	"	6	"	"	"	"	"	Plat 1 B54	
	332	Perrin Richard S.	U. S.	Sep	1	1866	"	7	"	Patent	See record	
	343	Perry R J.	Harmann Lou G.	Mar	4	1882	"	9	"	Warranty Deed.	Plat 5 B37 Harmans Sub.	
	404	Public	Pierce John et al	"	18	"	"	18	"	Dedication	See record	
	414	"	Wheeler Charles	"	20	"	"	20	"	"	"	
	451	Powell James S.	Chert Mary J et al	"	28	"	"	29	"	Admrs Deed.	D11.12 B19 CrE add.	
165	107	Phelps Alfred C.	Blakley Vilena	Feb	"	"	"	1	"	Trust Deed.	D25 B13 H Witters add.	Released B213 P. 623.
	110	"	"	"	"	"	"	"	"	"	"	" " 213 " 623
	118	Patterson A M.	Terry Augustus W.	Mar	8	"	"	10	"	"	D28.29 B97	E. D. " " 223, 303
	163	Phelps Alfred C.	M. Cain Agnes.	"	2	"	"	16	"	"	D1.2.3 B14 Schunners add.	Released B214 P. 25
	216	Pierce John	George Clara C.	"	29	"	"	30	"	"	D24.25 B61 CrE add.	Released B273 P. 529.
168	229	Peterson Walter	Cook William J.	Dec	14	1881	"	14	"	Warranty Deed.	D28. B18 Downings Add to N. S.	
	276	Pick William A.	Cowry Edward S.	Feb	28	1882	"	7	"	"	D29.30 B92 Capitol Hill Sub.	
	285	Peavy Charles A.	Long Robert A.	Mar	7	"	"	8	"	"	D43.44 B38 Waddell & Machens Sub.	
	291	Perry Jennie.	Graham Austin J.	Jan	2	"	"	9	"	"	D10 B22 Arlington Hts add.	
	312	Parberry Susan A.	Long Robert A.	Mar	9	"	"	"	"	"	D34.35 B7 Waddell & Machens Sub.	
	415	Pierce Arthur E.	"	"	14	"	"	16	"	"	See record.	
	422	Plummer Mary	Union Lodge No 1 DOF	"	16	"	"	"	"	"	D7.8 B9 Union add.	
	439	Perkey John S.	Bayaud R Lavinia	Feb	15	"	"	17	"	"	See record.	
	446	Parker E. D.	Fisk Archie C.	Mar	17	"	"	"	"	"	D11.12.13 B15 Elmwood add.	
	449	Prundergast Martha E.	Cowry Edward S.	"	"	"	"	18	"	"	D25.26 B36 CrE add.	
	489	Potter Eliza J.	Jessup Alvin D.	"	20	"	"	20	"	"	D14.15.16 B80 CrE add.	
	495	Pomeroy James H.	Pearce Aaron J.	"	"	"	"	"	"	"	D1 to 4 B4 H Witters add.	
	544	Parker Claire M.	Fisk Archie C.	"	18	"	"	23	"	"	D14.32 to 36 B15 D16.17.18 B10 Elmwood add.	
	563	Prince Mariah L.	Furbish Albert B.	Feb	6	"	"	24	"	"	D7.8 B4 West Elvria	
	586	Provines Harper H.	Holt Mm	Mar	24	"	"	25	"	"	D14 B61 Gabathulens add.	
	624	Patch George F.	Toy Solomon J.	"	25	"	"	28	"	"	D27.28.29 B27 Park Ave add.	
169	7	Pierce Arthur E.	Long Robert A.	"	29	"	"	29	"	"	See record.	
176	39	Pomeroy Lucy A.	Roberts M E.	"	2	"	"	2	"	Trust Deed	E 1/2 B7 Pomeroy to Broadway Sub.	Released B215 P. 117
176	40	"	"	"	"	"	"	"	"	"	E 1/2 B8	Released B215 P. 117 B31 P. 23

GENERAL INDEX, "GRANTEE."

Where Recorded.		GRANTEE.	GRANTOR.	Date of Instrument.			Date of Reception.		
Book.	Page.			Month.	Day.	Year.	Month.	Day.	Year.
176	59	Peterson Augusta J	Jackson M C.	Mar	2	1882	Mar	4	1882
	108	Pomeroy Lucy A.	Wiley Philander	"	11	"	"	11	"
	116	Patterson A M.	Brown Les Walter	"	13	"	"	13	"
	127	" James O.	Beech A M H	"	14	"	"	14	"
	157	Pierce John	Dunning Jennie E	"	16	"	"	18	"
	172	Pomeroy Lucy A.	Becker John	"	20	"	"	21	"
	173	Patterson James O.	Wright John C.	"	"	"	"	"	"
	203	"	Butler Aaron S	"	24	"	"	25	"
137	426	Pennington Isabella	Ebert Mary J et al	-	-	-	Apr	20	"
158	306	Parker Moses H	Cawken Mary	Apr	4	1882	"	4	"
	307	Pomeroy M M.	Cervin Maria L et al	May	10	1881	"	5	"
159	434	Price Lewis	Goldborough Lewis C.	Apr	11	1882	"	15	"
163	247	Peck William A	Curry Edward S	"	1	"	"	1	"
	270	Patterson James O	Jones James S. F.	"	3	"	"	14	"
	271	Price Thomas D.	McClain Oliver S	Mar	24	"	"	"	"
	284	Perky John S	Duhr Henry	Apr	6	"	"	6	"
	341	Phillips Sidney	Foster Nehemiah	"	13	"	"	13	"
	342	"	Rudy Israel	"	"	"	"	"	"
	354	Phelps Alfred C	Hanna John R	"	15	"	"	15	"
	355	Price Lewis	Morgan Samuel B	"	14	"	"	"	"
	356	"	Goldborough Lewis C	"	11	"	"	"	"
	363	Puff Mary E.	Clifford Michael S.	"	15	"	"	17	"
	428	Paine Thomas G.	Gabathuler John U.	"	27	"	"	28	"
164	516	Perry R J	Harman Low G	Mar	23	"	"	12	"
	534	Penny Dominic	"	Apr	15	"	"	15	"
	578	Perky H. S.	Lincoln Celia H.	Dec	1	1881	"	29	"
165	229	Patterson A M.	Ghost A M.	Apr	1	1882	"	5	"
	260	Pierce John.	Dunning Walter	"	13	"	"	13	"
169	96	Phillips Sidney	Ewing Josiah P.	"	14	"	"	14	"
	118	Peoples William J	Herr Emma M	Mar	30	"	"	5	"
	160	Patterson Nicholas G.	O'Brien John	Apr	7	"	"	7	"
	196	Palmerston Alfred L	Herr Lorenzo S.	"	8	"	"	11	"
	211	Butchard Charles T	Davis William H.	"	10	"	"	"	"
	240	Perky John S.	Knox John W	Mar	31	"	"	13	"
	288	Phillips Sidney	Von Rikthofen Jane	Apr	18	"	"	18	"
	291	Pfretzschner Emma	Smith John W.	"	15	"	"	19	"
	302	Peabody Christine	Fletcher Donald et al.	"	19	"	"	"	"
	327	Parker Claire M.	Parker E. D.	"	20	"	"	20	"
	346	Peyer Anna M.	Kavanagh Edward J	"	21	"	"	21	"
	363	Perrin Lewis K	Col Metz & Involvement Co	"	20	"	"	22	"
	363	" Wilson	"	"	"	"	"	"	"

ARAPAHOE COUNTY.

Nature of Instrument.	DESCRIPTION.	REMARKS.
Trust Deed.	L 21 to 24 B 3 Snyders Sub.	Released B 214 P 64
"	W 1/2 B 38 Pomeroy So Broadway Sub.	" " 223 612
"	L 20 B 70 E. D.	" " 303 320
"	D 9.10 B 7 Pattersons Sub.	Released B 213 P 322
"	Part B 12 Gallups So Broadway Sub.	" " 213 140
"	D 7.8.9 B 7 Pomeroy So Broadway Sub.	
"	D 4 2 B 7 Pattersons Sub.	Released B 193 P 275
"	L 40.41	Released B 220 P 275
Rel Mortgage	L 21.22 B 41 C & E Add.	
Bond for Deed.	See record.	
Title Bond.	B 25 Perrine Sub.	
2 C Deed.	D 9.10 B 151 Stiles & Adair Add.	
Release Deed.	L 29.30. B 92 Capitol Hill Sub.	
"	See record.	
"	L 5 & 1/2 B 18 Smiths Add.	
"	See record.	
"	D 7.8. B 24 Evans Add.	
"	" " "	
"	L 1.4. B 26 Potter Highlands.	
"	D 9.10. B 151 Stiles & Adair Add.	
"	" " "	
"	NW 1/4 Sec 32. T 4 S R 68 W.	
"	D 8 to 11 B 61 Gabathulers Add.	
Warranty Deed.	Plat 4 B 37 Harman's Sub.	
"	" 5 B 70	
"	1/3 L 1 B 13	W.D.
Trust Deed.	L 13 to 16 B 216 Clements Add.	Released B 253 P 448
"	See record.	" " 311 424
Warranty Deed.	D 1 to 6 B 1 Pomeroy So Broadway Sub.	
"	D 3 B 1 Fords Add.	
"	D 23 B 63 C & E Add.	
"	D 5.6 B 61 Gabathulers Add.	
"	L 1 to 4 B 17 N Highlands.	
"	D 45.46 B 34 Parks Sub.	
"	E 1/2 B 5 Pomeroy So Broadway sub.	
"	L 15 to 18 B 2 Garden Place.	
"	See record	
"	"	
"	L 7 B 135	E.D.
"	D 1 to 8 B 43 C & E Add.	
"	"	

GENERAL INDEX, "GRANTEE."

ARAPAHOE COUNTY.

Where Recorded.		GRANTEE.	GRANTOR.	Date of Instrument.			Date of Reception.			Nature of Instrument.	DESCRIPTION.	REMARKS.
Book.	Page.			Month.	Day.	Year.	Month.	Day.	Year.			
169	384	Parkhurst Lucy C.	Evans John	Mar	8	1882	Apr	24	1882	Warranty Deed.	L29 B6 Park Ave add.	
	387	Pendleton Maria P.	Pendleton Dallas M.	Apr	22	"	"	"	"	"	L1. B16 H. Withers N.S. Add.	
	387	" Mary C.	"	"	"	"	"	"	"	"	"	
	387	" Dallas C.	"	"	"	"	"	"	"	"	"	
	387	" Lucy M.	"	"	"	"	"	"	"	"	"	
	387	" Charles E.	"	"	"	"	"	"	"	"	"	
	387	" Sarah E.	"	"	"	"	"	"	"	"	"	
	390	Peoples William J.	Herr Emma M.	"	24	"	"	"	"	"	L1.2 B1 Fords Add.	
	416	Petry Hanna.	Sprague S.W.	Mar	1	"	"	26	"	"	See record.	
	436	Pfuhl Charles.	Whitcomb Emma C.	Apr	27	"	"	27	"	"	L9.10 B30. Arlington Hts Add.	
176	261	Patterson James O.	Friedhoff Christina	"	1	"	"	3	"	Trust Deed.	L30.31. B1 Pattersons Sub.	Released B253 P10.
	262	Pierce John.	Mullen Mary A et al.	"	3	"	"	"	"	"	L8.9. B40 Cx E Add.	Released B153 P398
	275	"	Dunning Walter.	"	4	"	"	4	"	"	See record.	" 311 329, 613
	278	Pomeroy Lucy A.	Phillips Sidney	"	"	"	"	5	"	"	L1 to 6 B1 Pomeroy to Broadway sub.	Part of B253 P556 B311 P296
	282	Pierce John.	Fisher Miers.	"	5	"	"	"	"	"	See record.	
	296	" A E.	McLeod James J.	"	4	"	"	7	"	"	"	Released B213 P550, B360 P24
	299	Patterson James O.	Fetzer John L.	"	8	"	"	8	"	"	L22.23 B1 Pattersons Sub.	Released B203 P107
	311	Pomeroy Lucy A.	Dunlap Viola	"	"	"	"	11	"	"	L11.12. B64 Cx E Add.	" 211 303
	314	Patterson James O.	Putnam Jos L.	"	11	"	"	"	"	"	L21 B1 Pattersons Sub.	Released B223 P35
177	114	Preyer Anna.	Griffith Edw M.	"	15	"	"	15	"	"	L11.15 B13 Highland.	Released B173 P5
	23	Perrenoud John G.	Marshall Sarah J.	"	14	"	"	19	"	"	L23 to 26 B31 Downings Add.	Released B163 P484
	50	Powers Horace H.	Acheson William J.	"	-	"	"	22	"	"	LW 44 See 10 T5 SR 68 W Part of B173 P200	" 253 40
36	396	Penns Edward L.	Crater Hutton	May	15	"	May	25	"	Mortgage Deed.	See record.	
137	449	Peasner Ira	Caspar Catharine	-	-	-	"	10	"	Notice of Suit	L26 to 33 B25 Park Ave Add.	
158	390	Parker Charles C.	Brown Clara.	May	6	1882	"	8	"	Pow of Atty	See record.	
	391	Partenius Frank.	Strauss Thomas	Feb	11	"	"	9	"	Dease	"	
	411	Patten Thomas H.	Root R D.	May	13	"	"	13	"	Of of Levy	L45 to 48 B3 Pierce & Hinmans Add.	Released June 6, 1882
	438	Pugaley Isaac P.	Scott Frank J et al.	"	18	"	"	27	"	Pow. of Atty	See record.	
	453	Pierce Arthur E.	McLeod James J.	Apr	19	"	"	31	"	"	"	
159	458	Pierce & Hinmans	Loveland W A et al.	"	29	"	"	1	"	2 C Deed.	L19.20 B4 Pierce & Hinmans Add.	
	467	Putz Eugenie	Newell Sharon C.	May	5	"	"	6	"	"	LW 1/2 SW 1/4 Sec 34 T3 SR 67 W	
	491	Pomeroy James H.	Snider Rufus H.	"	19	"	"	19	"	"	L35.36 B43 Evans Add.	
	506	Pitz John	Hallett Moser.	"	27	"	"	27	"	"	L10.11 B134	E.D.
163	450	Partenius Frank.	Anthony Webster D.	Apr	17	"	"	1	"	Release Deed.	L9 B85 Curtis & Clarks Add.	
	479	Prendergast George.	Phost a m.	May	5	"	"	5	"	"	L E 1/4 Sec 12 T5 SR 68 W.	
	516	Purchase William W.	Knight William H.	Dec	28	1875	"	12	"	"	L22.23 B1 Downings Add.	
	551	Price Lewis	Anthony Scott J.	May	16	1882	"	16	"	"	L7.8 B151 part in Stiles Park & Adams Add.	
	566	Prosser Harper H.	Fawcett Ezra.	"	19	"	"	19	"	"	L14 B61 Gabathuliers Add.	
	592	Powell James S.	Stallcup Jno C.	"	23	"	"	25	"	"	L23.24.36 to 40 B17 Elyria	
	600	Perkins George B.	Fleck Al.	"	24	"	"	"	"	"	See record	
164	580	Public	Swiley Charles S et al	Apr	28	"	"	1	"	Dedication	"	

GENERAL INDEX, "GRANTEE."

ARAPAHOE COUNTY.

Where Recorded.		GRANTEE.	GRANTOR.	Date of Instrument.			Date of Reception.			Nature of Instrument.	DESCRIPTION.	REMARKS.
Book.	Page.			Month.	Day.	Year.	Month.	Day.	Year.			
164	600	Public	Gurley Charles S	May	8	1882	May	8	1882	Dedication	See record.	
	606	"	Pong Himmatta C. et al.	Apr	30	"	"	9	"	Vacation	Part of Longmont.	
169	483	Peterson Johan A	Anderson John	"	21	"	"	2	"	Warranty Deed.	See record.	
	526	Pierce Ross C	Bickerts Hermann	May	3	"	"	4	"	"	P 31 B 298 Clements Add.	
	533	Pierson R J	Dawson Jas A	"	2	"	"	5	"	Special	See record.	
	534	Paradise Francis H	Brown Samuel C	"	3	"	"	"	"	Warranty Deed.	P 29 B 13 Witters 1st Add.	
	557	Peck Hamibal E	Gilpin William	"	6	"	"	8	"	"	P 25 26 B 14 Park Ave Add.	
	576	Pierce Arthur E	Daily William M	"	4	"	"	9	"	"	NW 1/4 of NW 1/4 Sec 8 T5 S R 68 W.	
	587	Putnam Joseph L	Patterson James O	Apr	11	"	"	"	"	"	P 21 B 1 Pattersons Sub.	
	613	Pelton James	Berry Silas	May	11	"	"	11	"	"	1/4 P 17 B 7 Smiths Add.	
170	15	Pierce Arthur E	Dawson Ella D.	"	15	"	"	15	"	Special	P 13 to 16. 21 to 24 B 2 Snyders sub.	
	20	Pice Helen W	Von Keith JH	"	"	"	"	16	"	Warranty Deed.	P 33 34 B 249 Clements Add.	
	21	Carveth Chauncy J.	Dixon Martin	Feb	11	"	"	"	"	"	E 1/2 NW 1/4 Sec 32 T2 S R 60 W.	
	22	"	Webber Lucius J	May	15	"	"	"	"	"	1/2 of E 1/2 NW 1/4 Sec 32 T2 S R 60 W	
	63	Pruyer Anna	Hawkins Thomas H et al	"	"	"	"	15	"	"	P 11 B 184 Stiles Add.	
	87	Provine Harper H	Landon Sam S	"	17	"	"	20	"	"	P 8 B 17 Schminers Add.	
	138	Pape August	Cole Henry	"	22	"	"	25	"	"	P 27 B 31 Hunts Add.	
	166	Peterson Berte	Linskoj Nels et al	"	27	"	"	29	"	"	P 23 B 27 Hoallacks sub.	
	180	Purchase WW	Purchase Edward M	"	22	"	"	"	"	"	P 4 B 25 Hartmans Add.	
	198	Pierce Arthur E	Gregory Clara M.	"	31	"	"	31	"	"	P 7 B 9 Whitlitts Add.	
174	3	Barrett David O	K.P. Ry Co	Apr	30	1877	"	22	"	"	SW 1/4 Sec 17 T2 S R 60 W	
	6	Parkhurst Samuel W	Harmann Lou G	May	22	1882	"	"	"	"	Plat 2 B 56 Harmans Sub.	
	36	Pape Kate M Trustee	"	"	27	"	"	29	"	"	" 12 B 14	
175	22	Paddock Benj H. et al.	Bancroft F J. et al.	Apr	28	"	"	13	"	Trust Deed.	P 29 to 32 B 130	E.D.
177	100	Pierce John	Backman Rosalie	May	1	"	"	3	"	"	P 11 12 B 125	" Red Bks P 233.
	101	" Arthur E	Werner Max	Apr	20	"	"	"	"	"	B 9 Broadway Plots.	
	109	" John	Ward Susan	May	4	"	"	4	"	"	P 13 14 B 28 Hoallacks sub.	Released N 183 P 370
	128	Purvenoud John G	Marshall Sarah J	"	1	"	"	6	"	"	P 23 to 26 B 31 Downings Add.	" " 243 14
	247	Pierce A E.	Engel Samuel	"	18	"	"	29	"	"	P 1 2 3 B 4 Pierce & Mannans Add.	" " 293 584
	254	Powers Horace H	Coates Robert D.	"	29	"	"	31	"	"	P 6 & NW 1/2 7 B 46 Schminers Add.	Released B 183 P 92
	260	"	Kendrick Agnes M	"	31	"	"	"	"	"	P 25 26 27 B 14 H Witters Add.	" " 273 146 B 233 P 275
44	604	Pearman Charles H	Storie Mrs Carrie.	June	2	"	June	2	"	Mech Lien	P 23 24 B 3 Pierce & Mannans Add.	
137	493	Paddock Benjamin H	Bancroft Mary C et al	"	17	"	"	20	"	Trust Deed.	P 29 to 32 B 130	E.D.
158	475	Pickard H A E.	D. S. P. & P. R. R. Co.	"	10	"	"	14	"	Trans of Jud	See records	
	484	Prey Gustav A	Anderson Katharina et al	"	9	"	"	10	"	Dease	P 6 B 39	W.D.
	498	Phoenix Distilling Co	Simpson Lionel et al	"	14	"	"	16	"	Ct. of Levy.	P 8 9 B 100 P 6 P 127	E.D.
	510	Palmer Peter L	Wilson Henry W	"	21	"	"	21	"	assignment	See record.	
	525	Perky John A	Hutchins S A.	May	31	"	"	29	"	Title Bond.	P 4 5 46 B 34 Polks sub.	
159	518	Parnell T P	Salomon Fred J.	Mar	1	"	"	3	"	2 C Deed.	P 15 16 B 101 E.S. P 1 to 4 B 34 Witters 1st Add.	
	521	" Thomas C	Benford Edward J	June	3	"	"	"	"	"	P 1 to 4 B 34 Witters 1st Add.	
	522	Puff Jacob	Rabe Fred.	"	5	"	"	5	"	"	See record.	

GENERAL INDEX, "GRANTEE,"

Where Recorded.		GRANTEE.	GRANTOR.	Date of Instrument.			Date of Reception.		
Book.	Page.			Month.	Day.	Year.	Month.	Day.	Year.
159	533	Platt Mary R.	Hyatt William H.	June	8	1882	June	9	1882
	534	Poznanski John	Poznanski Harris et al	"	3	"	"	"	"
	563	Perrenoud Gustave F	Bayaud Theodore W	"	19	"	"	23	"
163	640	Pettit Josephine	Cordes Herman H.	-	-	-	"	3	"
170	234	Palmer Peter D.	McDene Jeremiah et al	May	29	1882	"	2	"
	283	Pierce Arthur E	Ninman Fanny	"	25	"	"	7	"
	302	Putz Mrs Eugenia	Charpiot Frederick	June	8	"	"	8	"
	316	Potter Elyse J	Kamer S R	"	9	"	"	9	"
	351	Pullan Richard B	Kamer S R et al	"	13	"	"	13	"
	363	Peterson Frank O.	Gallup Charlotte R.	"	14	"	"	15	"
	364	Pool Alfred	Otto Charles	"	15	"	"	"	"
	4110	Pierrepoint Martha E.	Todd William D.	Oct	4	1881	"	22	"
173	7	Powers Edwin H.	Phelps Alfred C.	June	6	1882	"	6	"
	8	"	"	"	"	"	"	"	"
	9	"	Sprague Miria R.	"	"	"	"	"	"
	11	Paul Kate	Reid Wm Earl.	"	"	"	"	7	"
	24	Proffes William S	Heur Theo W	"	8	"	"	8	"
	52	Parsons Fred O.	Steinhauer Frederick	Jan	3	"	"	15	"
	56	Parcells Mary O.	Tilton Albert K	June	15	"	"	"	"
	69	"	Phelps Alfred C.	"	17	"	"	17	"
	98	Parker Claire M. Edward D.	Landon Sam S.	"	23	"	"	26	"
	108	Phillips William	McClure Charles Y	"	28	"	"	28	"
	108	" Jr	"	"	"	"	"	"	"
	109	Philips William	Kountze Charles B	"	"	"	"	"	"
	109	" Jr	"	"	"	"	"	"	"
174	93	Patten N G	Harcman Lou G	May	23	"	"	30	"
175	112	Pierce John	Sheets Helena	June	20	"	"	21	"
177	296	Parsons Delia J.	Platt Mary R.	"	9	"	"	9	"
44	615	Parberry J M.	Puff Mary E	July	8	"	July	8	"
	618	Patterson Thomas M.	Hansbrough O C.	-	-	-	"	17	"
137	542	Platt Linda S.	Bond Henry R.	July	1	1882	"	12	"
	548	Packard Durant C.	Fletcher Donald et al.	"	12	"	"	13	"
159	598	Pitz John	Bimford E J	"	11	"	"	11	"
	626	Pilsen John G	Foss Lena	"	22	"	"	29	"
160	114	Plumb H F	Denver L & S Co.	June	29	"	"	3	"
170	546	Pope Minnie	Pope Henry R	July	1	"	"	"	"
	561	Parker Claire M.	Geiger David M	June	30	"	"	6	"
	571	Peabody Christine	McDene Jeremiah et al	"	26	"	"	27	"
	574	Pain William	Gabathuler John U.	July	8	"	"	10	"
	602	Pasternak Frank	Lind Domenico	"	10	"	"	11	"
	618	"	"	"	12	"	"	12	"

ARAPAHOE COUNTY.

GENERAL INDEX, "GRANTEE."

ARAPAHOE COUNTY.

Where Recorded.		GRANTEE.	GRANTOR.	Date of Instrument.			Date of Reception.			Nature of Instrument.	DESCRIPTION.	REMARKS.
Book.	Page.			Month.	Day.	Year.	Month.	Day.	Year.			
170	630	Parker Clara M.	Cheesman Walter S	July	11	1882	July	13	1882	Warranty Deed.	L 19. 20 B 58 C & E Add.	
175	146	Platt Lida S.	Holcott Henry R.	Apr	18	"	"	12	"	Trust Deed.	L 8 to 12 B 106	E.D. Released Book P. 129
173	122	Parrish Frank E.	Wilson George W	July	1	"	"	3	"	Release Deed.	L 19 B 15 Garden Add Ex near 6 ft.	
132		Parker Clara M.	Todd William D.	June	30	"	"	6	"	"	L 34 & S 1/2 35 B 17 Elmwood Add.	
189		Pape August	Cole Homer A.	July	7	"	"	8	"	"	L 27 B 31 Mounts Add.	
157		Provinces Harper H.	Goddard Richard P	"	10	"	"	11	"	"	L 13. 14 B 7 Fairmont.	
169		Pendleton Dallas M.	Markham Vincent L.D.	"	14	"	"	14	"	"	L 1 B 16 H. Walters N S Add.	
171		Partenico Frank	French J. Willis	"	"	"	"	"	"	"	L 6 B 35	W.D.
183		Patterson Thomas M	Witter Daniel	"	15	"	"	17	"	"	B 16 H. Witters A S Add.	
186		Parker George	Cooper J. A.	May	8	"	"	18	"	"	L 23 B 45	E.D.
192		Pinkney Charles C.	Spangler Michael	July	19	"	"	19	"	"	L 29 to 32 B 49 C & E Add.	
249		Parker George	Beatty William R.	"	31	"	"	31	"	"	L 23 B 45	E.D.
250		"	"	"	"	"	"	"	"	"	L 23 "	"
182	57	Patterson James O.	Carpenter Jasper L	Mar	15	"	"	1	"	Trust Deed.	L 4 3. 44 B 2 Pattersons sub.	Released Book 2287 P 261 Released P. 223 P. 39
	59	Pierce John	Groce Isaac C.	July	1	"	"	1	"	"	L 18. 19. 20 B 13 Town of Highlands.	Released Book 78
	75	Patterson James O	Martin Matt	"	7	"	"	7	"	"	L 21. 22 B 2 Pattersons sub.	Rel Book P. 260.
	90	Perrin Lewis K	McGowan Patrick H.	"	10	"	"	10	"	"	E 1/2 L 2. 3. B 3 Potter Highlands	" " 113 & 118.
	105	Pierce John.	Goodman John B	"	12	"	"	12	"	"	L 1. 2 B 178 Clements Add.	" " 283 & 509
	125	Patterson James O.	Treat Mary E.	June	30	"	"	15	"	"	L 44. 45 Pattersons sub.	" " 311 & 277
	144	Pinkney Charles C.	Guard James	July	20	"	"	24	"	"	L 31. 32 B 49 C & E Add.	Released Book P. 266.
	155	Pierce John	Rundle Thomas C.	"	12	"	"	25	"	"	1/2 L 27. 28 B 195	E.D. Book P. 153 P. 405
	164	Patti Edouard.	Evans William	"	26	"	"	27	"	"	7 1/2 L 13 B 3 Summers Add.	Released B 313. P. 249
	167	Powers Horace H.	Gunnell John T	"	28	"	"	28	"	"	L 9. 10 B 133	E.D. Released B 153 P. 75
174	105	Phillips A C.	Harman Lou G	May	25	"	"	5	"	Warranty Deed.	Plat 2 B 8 Harman's sub.	
	139	Potwin Henry	Knox John W	July	3	"	"	12	"	"	1/2 L 11. 12. 13 B 68	E.D.
	159	Prithi G W.	Harman Lou G	May	23	"	"	18	"	"	Plat 2 B 36 Harman's sub.	
178	2	Packard Durand C.	Smith John W	July	12	"	"	13	"	"	Prop in Brown Smith & Porters Add.	
	37	Parker Edgar S	Fisk Archie C.	"	6	"	"	19	"	"	L 28 to 31 B 16 Elmwood Add.	
	104	Pinkham George B	De Boie Louis B	"	26	"	"	26	"	"	L 7. 8 B 4 A B Cases Add.	
	127	Perry Elizabeth J	American Bap. Home Mission Society	"	13	"	"	28	"	"	B 28 A Highland.	
	133	Pfritzschner Emma	Smith John W	"	6	"	"	29	"	"	Prop in Garden Place sub.	
	137	Parkhurst Lucy C.	Evans John	"	25	"	"	"	"	"	L 8. 9 B 6 Park Ave Add.	
	140	Parman Andrew G	Jones James A	"	29	"	"	31	"	"	L 6 B 9 H. Witters Add.	
36	407	Pohlman Anthony	Valois Arthur E	Aug	"	"	Aug	29	"	Mortgage Deed	L 20 B 20 Highland.	Released Book P. 443
158	606	Parrone Charles	Jones Thomas et al.	"	8	"	"	8	"	Cl of Levy	See record	
173	293	Packard Durand C.	Smith Chas H	"	12	"	"	12	"	Release Deed.	L 11. 12 B 86 Brown S & P Add.	
	300	Parker Clara M.	Berkey John M.	"	14	"	"	14	"	"	L 33 to 36 B 15 Elmwood Add.	
	305	Peck Hannibal E	Sheerin John	"	15	"	"	15	"	"	L 3. 4 B 65	E.D.
	338	Phillips David A	Barth William	"	12	"	"	22	"	"	L 58. 59 B 25 Riverside Add.	
	364	Peterson Bete	Edwards Carl.	"	26	"	"	26	"	"	L 23. 24 B 27 Hallacks sub.	
	365	Packard Durand C	Smith Charles H	"	"	"	"	"	"	"	L 1 to 7 B 87 Brown S & P Add.	

GENERAL INDEX, "GRANTEE."

Where Recorded.		GRANTEE.	GRANTOR.	Date of Instrument.			Date of Reception.		
Book.	Page.			Month.	Day.	Year.	Month.	Day.	Year.
174	190	Pryke Fa.	Hearman Lou G	May	25	1882	Aug	3	1882
	218	Perlick Laura	"	Aug	11	"	"	11	"
175	188	Parvins John G	Keiggin Michael	"	9	"	"	9	"
	203	Phelps Alfred C.	Maloney Nellie J.	"	2	"	"	18	"
179	7	Powers Horace H.	Bates Joseph E	"	8	"	"	10	"
	10	Putnam Thomas G	Pearce Abram.	"	11	"	"	12	"
	11	Pearce Maria	Putnam Thomas G	"	"	"	"	"	"
182	188	Parsons Delia J	Menkus Eda Dora	"	3	"	"	3	"
	196	Parker E.D.	Flammer Theodore th	May	1	"	"	7	"
	273	Patterson James O.	Schold Andrew J	Aug	25	"	"	25	"
	278	Pilsen John G.	Parker Robert.	"	26	"	"	26	"
178	155	Proctor Edgar A.	Marlow Wm A	July	29	"	"	1	"
	168	Parsons Charles.	Loomer J.D.	"	31	"	"	2	"
	172	Phillips Frances.	Boyer John N.	"	15	"	"	3	"
	203	Perick August	Mayhew Helen M	Aug	1	"	"	7	"
	221	Parker Edgar D.	Joslin J Jay	"	3	"	"	8	"
	264	Plummer Nathan J	Brittenden James W	"	14	"	"	14	"
	282	Pardee William W.	Kountze Chas B et al.	"	2	"	"	17	"
	284	"	Walker Fredk W.	"	16	"	"	"	"
	328	Porter Henry M.	Rische August.	"	22	"	"	22	"
	346	Packard D C	McIntyre Marian W	"	19	"	"	24	"
	347	" Durand C.	Kegar Gardner H.	"	10	"	"	"	"
	360	Parker Robert	Pilsen John G	"	26	"	"	26	"
44	632	Pedgrift James.	Anderson Thos J	Sep	16	"	Sep	18	"
160	549	Palmer William B	Church Frank	"	5	"	"	29	"
172	23	Parsons Maurice K.	Marion Joseph	"	1	"	"	1	"
	42	Platts William	"	July	29	1875	"	15	"
	48	Pew E	King J J	Sep	19	1882	"	19	"
173	388	Preston Joseph A	Cook John Jr	Aug	25	"	"	24	"
	407	Pope Mennie H.R.	Allen G.P.	July	31	"	"	8	"
	421	Potter Alexander	Sprangler Michael	Aug	29	"	"	9	"
	424	Provinces Harper H.	Sprague Maria R	Sep	11	"	"	11	"
	463	Packard Durand C.	Smith Charles H.	"	16	"	"	18	"
	488	Butchard Charles J	Carmichael D F.	"	19	"	"	22	"
	525	Palmer William B	Collins Edward H.	"	28	"	"	29	"
174	282	Pitner Levi C.	Austin Henry S et al.	Aug	14	"	"	11	"
	297	Palmer Wm J	"	Sep	12	"	"	19	"
✓	301	Pratt Nellie	Pratt P B et al.	Oct	3	1872	"	21	"
✓	302	" Eva	" Mary L	Jan	20	1873	"	"	"
	304	" Mary L	" W.A.	"	"	"	"	"	"
	331	Carberry J M	Hearman Lou G	May	23	1882	"	25	"

ARAPAHOE COUNTY.

Nature of Instrument.	DESCRIPTION.	REMARKS.
Warranty Deed.	Plat 9 B 36 Hearmans sub.	
"	" 3 B 37 "	
Trust Deed.	L 21. 22 B 166	E.D.
"	L 4 B 138	"
LC Deed.	1/3 L 4 B 12	W.D.
"	1/2 Plat 10 B 15 Hearmans sub.	
"	" " "	
Trust Deed.	L 13 Hallarks add.	Released B 233 P 316.
"	See record	Released B 233 P 316
"	L 4 2 B 2 Pattersons sub.	Released B 213 P 100
"	B 7 Grand View	Released B 183 P 376.
Warranty Deed.	Prop in Burlington	
"	See record	
"	L 1. 2 B 17 Downings add.	
"	L 22 B 79	E.D.
"	B 29 Wittus 1 st add.	
"	L 23. 24 B 59 C & E add.	
"	L 7. 8. B 29 Schminers add.	
"	JW 14 Sec 6 Tr SR 68 W.	
"	See record	
"	L 1 to 8. 15 to 48 B 19 1 st add to E Swanson.	
"	L 20 to 29 B 21	"
"	B 7 Grand View	
Mech Lien	L 13 to 16 B 166	E.D.
Warranty Deed.	L 9 to 14 B 5 Union add.	
Ctf of Levy	See record.	
Copy of Will	"	
Trans of Jud	"	
Release Deed.	L 23 B 10 H. Wittus add.	
"	L 31 B 5 Kettles add.	
"	L 9. 10 B 7 Smiths add.	
"	L 25 B 79 C & E add.	
"	L 13 B 91 Brown S & P add.	
"	L 1 to 4 B 17 N Highlands.	
"	Prop in Union add.	
Warranty Deed.	L 1 to 25 B 17 Wittus 1 st add.	
Declaration of Trust.	See record.	
Warranty Deed.	L 1 B 21 Hartmans add.	
"	L 2	"
"	L 3	"
"	Plats 7. 8 B 61 Hearmans sub.	

GENERAL INDEX, "GRANTEE."

Where Recorded.		GRANTEE.	GRANTOR.	Date of Instrument.			Date of Reception.		
Book.	Page.			Month.	Day.	Year.	Month.	Day.	Year.
179	56	Parrish Harriet R	Know John W	Sep	19	1882	Sep	19	1882
	60	Parnell Thomas P	Hallack Charles et al.	"	14	"	"	20	"
175	237	Parsons M J & Co	Campbell Isaac N	"	2	"	"	2	"
	250	Parrish Harriet R	Crolett William H	"	12	"	"	13	"
178	426	Pierson Grace F	Whipple Mary A	Aug	29	"	"	14	"
	445	Pfehl Charles	Whitcomb Emma C	Sep	6	"	"	6	"
	458	Pierce Arthur E	Adams Claudia J	"	5	"	"	8	"
	460	Parker Joseph H	Laughlin J S	"	8	"	"	"	"
	467	Prince Maria L	Marlow William A	"	9	"	"	9	"
	470	Prutty Elizabeth	Prutty Geo W	"	"	"	"	"	"
	528	Parker Claire M	Cheesman Walter S	"	16	"	"	16	"
	530	Pierce John	Fisher William R	Apr	5	"	"	"	"
	591	Pickles John	Addeman Carrie et al	Sep	21	"	"	23	"
	605	Pippin Mary E	Woodbury John L	"	25	"	"	25	"
	615	Pique Clara	Kenarn Hugh et al.	"	26	"	"	26	"
	639	Powers William A	Lehow Oscar E	"	19	"	"	29	"
180	8	Pavell Nicholas	Cheesman Walter S	Oct	31	1881	"	30	"
	9	Pelleng John P	Parker Edgar D	Sep	30	1882	"	"	"
184	48	Pierce Arthur E	Von Richthofen Jane	"	5	"	"	20	"
	75	Potter J S Jr	Barton Elias R	"	25	"	"	26	"

ARAPAHOE COUNTY.

Nature of Instrument.	DESCRIPTION.	REMARKS.
2 Deed.	See record.	
"	L 17. 18 B 165	E D.
Trust Deed.	Part L 8 B 14	W S Release B 93. B 324.
"	L 10 B 187 Stiles add.	" " 329 - 15-9
Warranty Deed.	L 13 B 264 Clements add.	
"	L 8 B 30 Arlington Hotel add to D.	
"	L 17 to 24 B 7 Waddell & Machens sub.	
"	Plat 1 B 5 Harman's sub.	
"	See record.	
"	Plat 2 B 36 Harman's sub.	
"	L 17. 18 B 58 C & E add.	
"	See record.	
"	Part L 1. 2. 3 B 21 Wittens 1st add.	
"	L 13 B 18 Fords add.	
"	L 15 B 13 Whittens 1st add.	
"	S E 1/4 Sec 15 T 5 S R 68 W.	
"	L 20 B 81	E D.
"	L 28 B 16 Elmwood add.	
Trust Deed.	L 5. 6. 7 B 1 Pierce & Harman's add.	Release B 203. B 3 B 355.
"	L 10. 11 B 4 Hart add.	" " 233. 313

GENERAL INDEX, "GRANTEE."

ARAPAHOE COUNTY.

[illegible]

GENERAL INDEX, "GRANTEE,"

Where Recorded.		GRANTEE	GRANTOR.	Date of Instrument.			Date of Reception.		
Book.	Page.			Month.	Day.	Year.	Month.	Day.	Year.
150	295	Quinner Jane M.	Savage John	June	23	1882	June	23	1882
	359	Quinn August	Van Riekhofen Jane	"	30	"	"	30	"
153	369	Quinner Geo M.	Whough John A Jr	"	5	"	"	9	"
158	95	Quinner Jane M.	Darrow M. Co	Dec	27	1881	"	3	"
164	402	Quirk Nels	Karman Dan G	Mar	6	1882	Mar	18	1882
169	95	Quinn John	Kelly Adaline	Apr	4	"	Apr	4	"
	275	Quirk Jeremiah C.	Gurley Charles D.	"	13	"	"	17	"
	441	Quayle Delilah	"	"	26	"	"	28	"
	549	" William H.	"	"	28	"	May	6	"
	611	Quinner John C.	"	May	11	"	"	11	"
	611	" Nellie L.	"	"	"	"	"	"	"
170	155	Quirk Michael K.	"	"	25	"	"	27	"
	183	Quentin Elue	Brown Geo W et al	"	27	"	"	29	"
	637	Quirk John	Gurley Charles D.	June	13	"	July	13	"
173	397	Quayle Delilah	Lockwood Robert C.	Aug	1	"	Aug	12	"
178	564	Quentin Charles	Lewis John	Sep	20	"	Sep	21	"

ARAPAHOE COUNTY.

Nature of Instrument.	DESCRIPTION.	REMARKS.
Warranty Deed	L 44. 113 B 13 Elyria	
"	L 1. 7. B 1 Burlington	
Release Deed	L 10. 13. 16 H Witters Add to C.	
Little Bond	L 23. 24. B 5 Hyde Park Add.	
Warranty Deed.	Plat 8 B 4 Harmons Sub.	
"	L 27 B 25 Or E. Add.	
"	L 4 B 20 Highland.	
"	L 11. 12 B 24 "	
"	L 10 B 24 "	
"	L 2. 3. B 33 "	
"	" "	
"	L 6 B 20 "	
"	L 21. 22 B 5 San Rafael Add.	
"	L 5 B 20 Highland.	
Release Deed.	L 11. 12 B 24 "	
Warranty Deed.	L 14. 15. 16. B 9 H Witters Add.	

GENERAL INDEX, "GRANTEE,"

ARAPAHOE COUNTY.

GENERAL INDEX, "GRANTEE."

ARAPAHOE COUNTY.

Where Recorded.		GRANTEE.	GRANTOR.	Date of Instrument.			Date of Reception.			Nature of Instrument.	DESCRIPTION.	REMARKS.
Book.	Page.			Month.	Day.	Year.	Month.	Day.	Year.			
114	587	Ross Walter M	Root Helen L et al	Jan	30	1882	Jan	30	1882	Mechanics Lien	L 117 118 B2 Rice & Hindmans Add	
	588	Ryan M Larkin	Root R L	"	"	"	"	"	"	"	L 145 to 148 B3 " "	
119	621	Rockafellow H. A.	Keith Frederick	Dec	20	1881	"	3	"	Warranty Deed	L 18 27 B3 So. Sumner	
	622	Russell Hiram J.	Mallory Dwight S.	Jan	2	1882	"	"	"	"	L 7 8 9 B31 Rogers Subdiv	
	638	Rice Margaretta	Smith Schull.	Dec	17	1881	"	"	"	"	L 28 39 40 B17 Smiths Add	
150	36	Rose Leonora	"	Aug	3	1882	"	6	"	"	L 28 B15 Smiths Add	
	52	Ruth Adaline	Abbott Wm J.	Dec	16	1881	"	7	"	"	L 20 Part L 11 B 14 Dunning's Add	
	67	Rudy Israel	Pomroy Virginia	May	16	"	"	9	"	"	Part L 1 B9	M.D.
	83	Root Edwin C.	Heister Sarah A.	Jan	7	1882	"	"	"	"	L 15 16 B16	E.D.
	84	Rice Edward C.	Mallory Dwight S.	"	9	"	"	10	"	"	L 7 to 18 B 30 Rogers Subdiv	
	95	Riley Mary	Quiley John L.	"	7	"	"	"	"	"	L 19 20 B 11 Broadway Terrace	
152		Russell John L.	Hallup Charlotte R.	"	13	"	"	14	"	"	B 19 Hallups to Broadway Subdiv	
	210	Riverside Cemetery Assocn	McCullough George	"	18	"	"	21	"	Special "	See Record	
	257	Reynolds William H.	Whitell Emma C.	"	9	"	"	23	"	"	L 3 14 B 22 Arlington Heights	
	321	Ruth Adaline	Leck Mollie Mrs Inver	"	25	"	"	26	"	"	Blocks 2 Mrs Inver	
	327	Russell John	Wilson Eliza	"	27	"	"	27	"	"	L 17 18 B 23	E.D.
	372	Robbins Susan	McNew Emily	"	25	"	"	31	"	"	L 87 Cottage Hill Land Co Add to Cottage Hill	
	384	Ray Ann	Moore Margt E et al.	"	31	"	"	31	"	"	L 7 B 36	E.D.
153	335	Riad Rachel	Young George H.	"	3	"	"	11	"	Release Deed	L 26 27 B 55 L E Add	
	343	Rublee H. W.	Leck John Jr.	"	4	"	"	"	"	"	1st B 17 Mean Lake Subdiv	
	391	Rud Peter	Spangler Michael	"	12	"	"	12	"	"	L 21 22 B 27 Hallacks Subdiv Witters 1st Add to P.	
	427	Reynaud Clara	Duffy Stephen	"	19	"	"	19	"	"	L 13 B 105	E.D.
	445	Rogers James H.	Wiles Alfred H.	"	"	"	"	"	"	"	See Record	
	448	Ray Ann	Prick Archie C.	Jan	26	1882	"	27	"	"	L 9 Part L 10 B 34 L E Add	
	458	Reust Sarah A.	Johnson B. F.	"	27	"	"	28	"	"	Part L 21 22 Block "B" to Subdiv Evans Add	
	498	Root Helen L. & Annie	Rice A. E. et al.	"	30	"	"	30	"	"	L 145 to 148 B 3 Rice & Hindmans Add	
155	183	Russell Maria L.	Long William	"	11	"	"	11	"	Trust Deed	L 21 to 26 B 191 Elements Add	Released B 203 P 65
	185	Riddell Maria L.	Jones Jeremiah B.	"	12	"	"	12	"	"	L 22 B 1 Horners Add	Released B 163 P 119
158	102	Russell William H.	Hillman John M.	"	5	"	"	5	"	Levy	L 27 B 46	E.D.
	105	River E. A.	France J. B.	Dec	21	1881	"	6	"	Little Bond	See Record	
	120	Richardson Felix A.	Spangler Michael Sheriff	Jan	7	1882	"	13	"	Out of Sale	L 24 Part L 23 B 10	E.D.
	137	Ruffert Matthews	Sanger Henry	"	20	"	"	20	"	Release of Suit	See Record	
159	162	Riddle Rosanna E.	Allen Charles	Oct	20	1881	"	3	"	2 C Deed	L 5 6 B 22 Witters 1st Add to P.	
	164	Rhoades W. J.	Haug J. L.	Jan	11	1882	"	11	"	"	See Record	
	172	Riser Edward A.	Bennett Hengle Mrs W. S.	"	2	"	"	5	"	"	L 10 11 12 B 8 H & K Add	
	220	Riverside Cemetery	Brownell Wm	"	21	"	"	21	"	"	L 24 B 9 Riverside Cemetery	
	225	Rice Caroline M.	Rice Edward C.	"	24	"	"	24	"	"	See Record	
160	5	Ruth Adaline	New Land Mrs Implea	Dec	15	1881	"	11	"	Warranty Deed	"	
165	11	Rubidge David, Secy	Mitchell Alex J.	Jan	27	1882	"	27	"	Trust Deed	L 1 2 B 7 H Witters Add to P.	
166	255	Rud Fred W.	Katch Amanda	"	14	"	"	5	"	"	L 8 B 32 L E Add	Rel B 13 P 163
	305	Roper Geo H.	Samson John	"	19	"	"	12	"	"	L 14 B 7 Witters 1st Add to P	" 211 1/2

GENERAL INDEX, "GRANTEE."

Where Recorded.		GRANTEE.	GRANTOR.	Date of Instrument.			Date of Reception.		
Book.	Page.			Month.	Day.	Year.	Month.	Day.	Year.
167	7	Reed Fred W.	Heady W ^m B.	Jan	14	1882	Jan	14	1882
	31	Rochwell Watson B.	Seiser William L.	Dec	28	1881		19	"
	36	Reed Fred W.	Petay Joseph	Jan	17	1882		"	"
	37	"	Wills Helen M.	"	19	"	"	"	"
	38	"	Lewis Carrie M.	"	18	"	"	"	"
	39	"	Osten Frederike	"	"	"	"	19	"
	71	Riley Thomas	Smith J. H.	"	24	"	"	25	"
	82	Reed Fred W.	Hedgetts Marian	"	26	"	"	26	"
	92	"	Schmidt John et al	"	27	"	"	27	"
	101	Reed Sarah A.	Sick J. H.	"	28	"	"	28	"
	106	Richardson Cyrus J.	Blair Jennie W.	"	"	"	"	"	"
44	588	Ross Walter M.	Ross Reuben L.	Feb	1	"	Feb	1	"
137	358	Rhodes Clarence W.	Price Louisa L.	Jan	-	"	"	11	"
	370	Rood John K.	Rood M. L. et al	-	-	-	"	27	"
150	408	Rubidge David	Morrison Alonzo M. et al	Feb	22	1880	"	2	"
	432	Routt William S.	La Mar Henry Francis	"	3	1882	"	3	"
	437	Ruble George	Clough John A. et al	Sep	29	"	"	"	"
	449	Rauk M.	Richthofen Jane von	Jan	27	1882	"	"	"
	465	Russell William	Body Henry	Feb	6	"	"	6	"
	507	Russell Nannie V.	McMann Robert H. et al	"	8	"	"	10	"
	533	Reiche Albert	Susan A. Fisher	"	10	"	"	11	"
	542	Reid Robert H.	Payne James A.	"	13	"	"	13	"
	558	Roschlaub Henry F.	Stebbins Charles M.	"	1	"	"	14	"
	575	Roth Charles	Alden Gustavus I.	"	7	"	"	15	"
	576	Robinson John	McGuire John	"	16	"	"	16	"
	614	Robinson Henry R.	Lee Susan	"	17	"	"	17	"
	629	Richards Hannah	Bourne John	"	13	"	"	18	"
153	524	Rundle Thomas C.	Berkey John M.	"	3	"	"	3	"
	525	Ritchford Josephine	Ashley John K.	Nov	"	1881	"	6	"
	570	Ritchford Josephine	Sullivan A. B.	Feb	7	1882	"	11	"
	578	Rinne Ferdinand	Rohlfing Fredk L.	"	11	"	"	13	"
	580	Reedy John	Phelps Alfred C.	"	9	"	"	"	"
	625	Richmond Edwin R.	"	"	14	"	"	23	"
	633	Russell Albert H.	Scfield Lloyd B.	"	24	"	"	24	"
	633	Russell Harriet E.	"	"	"	"	"	"	"
	634	Ruffner Mary Jane	Spangler Michael	"	"	"	"	"	"
158	174	Robinson Thomas D.	Daniel Jacob	-	-	-	"	1	"
	177	Reed O. H.	Kershaw Jeremiah	Feb	1	1882	"	2	"
	180	Riley Rose	Richardson Cyrus L.	Dec	13	1881	"	3	"
	188	Richmann John J.	Pierce John	Feb	7	1882	"	7	"
	225	Roche Con.	-	Dec	17	1881	"	25	"

ARAPAHOE COUNTY.

Nature of Instrument.	DESCRIPTION.	REMARKS.
Trust Deed	L ¹² B ⁷⁸ L ¹² E. Add.	Released B ³⁶⁰ P ³⁸⁴
"	L ¹¹ B ¹² B ⁵ San Rafael Add.	Released B ²⁰⁵ P ⁵⁸²
"	L ¹⁴ B ⁵ Br River Trunk	P ¹ Rec ¹ B ¹⁸³ P ¹²⁹
"	L ¹⁵ B ¹⁴ Eastern Add.	Released B ²⁵⁸ P ⁶⁴⁰
"	L ¹⁴ B ¹ Fords Add.	Int ¹ Released B ²⁴³ B ³¹⁹ B ²⁵³ P ⁵⁹
"	Part L ¹⁴ B ³⁹	M.D. Released B ⁸⁹³ p ³⁶¹
"	L ¹³ B ¹⁸² Stiles Add.	Released B ⁵³⁰ P ¹⁷
"	L ¹⁸ B ¹³⁵	E.D. Released B ³¹¹ P ¹⁰
"	L ¹⁰ B ⁸⁶ L ¹² E. Add.	Released B ²⁴³ P ¹⁹⁶
"	Part L ¹⁴ B ²² Block "B" So Subdiv. E. Add.	Released B ²¹³ P ³¹
"	L ¹⁹ B ¹⁸¹ Partly Stiles Partly Clements Add.	
Mech Lien	L ¹⁴ B ⁷ B ³ Pierce & Handmans Add.	
Release mtg	L ¹⁶ B ⁷⁹ Case & Eberts Add.	
Notice of Sub	See Record.	
Warranty Deed	L ¹⁹ B ¹⁰ B ⁶ San Rafael Add. L ¹² B ⁷ Summers 2 nd Add.	
"	L ²⁹ B ³⁰ B ⁵⁸ Evans Add.	
"	330 ft off N side S E 1/4 of S W 1/4 Sec 14 T ³ S R ⁶⁸ W ⁵	
"	L ¹⁴ B ⁷ B ¹ Burlington	
"	L ¹⁴ B ⁵ B ⁸ Whitsett Add.	
"	See record	
"	L ¹¹ B ¹² B ⁵ 1 st add to Shonton.	
"	S W 1/4 of N W 1/4 Sec 2 T ³ S R ⁶⁸ W ⁵	
"	L ¹⁸ B ²⁶ B ⁸⁴ Porters Add.	
"	L ²² B ⁸¹	E.D.
"	L ¹⁶ Collins Add.	
"	L ¹ B ¹⁵ H. Witters N.D. Add.	
"	L ¹¹ B ⁷⁹ Case & Eberts Add.	
Release Deed	L ²¹ B ²⁴ B ⁵¹	
"	L ³¹ B ³² B ¹⁴ H. Witters Add.	
"	" " "	
"	L ¹¹ B ¹² B ⁷⁹	E.D.
"	L ²³ B ²⁴ B ²⁵ B ⁷ H. W. R. Add.	
"	L ²⁹ B ³² B ³⁷ C. E. Add.	
"	L ¹⁰ B ¹¹ B ¹² B ²¹⁶ Clements Add.	
"	" " "	
"	L ¹⁶ B ⁷ B ³⁹ Hallacks pub to Witters 1 st Add.	
Assignment	See record	
Trans of Jud.	"	
Bond	L ² Shackleton Place	
Agreement	L ²⁹ B ³² B ⁷⁵	E.D.
Gov. of Will	L ¹⁴ B ¹⁵ B ⁶⁰ C. E. Add.	

GENERAL INDEX, "GRANTEE."

Where Recorded.		GRANTEE.	GRANTOR.	Date of Instrument.			Date of Reception.		
Book.	Page.			Month.	Day.	Year.	Month.	Day.	Year.
159	300	Rubidge David	Crow Henry	Feb	3	1882	Feb	18	1882
160	26	Ross Ann B.	Denver Land & Imp Co	Jan	28	"	"	11	"
	37	Randleman Josephine	"	Feb	13	"	"	16	"
	35	Robinson W.H.	"	"	6	"	"	20	"
163	9	Roley Ransom	Stallcup Jno C.	"	27	"	"	27	"
165	50	Rhodes Clarence W	Thring Mary S	Jan	17	"	"	"	"
164	192	Roth George F.	Goodrich Mary Annette	Feb	1	"	"	1	"
	250	Robison Catharine M.	Grandy Mary Anna	"	8	"	"	16	"
	273	Roby W.C.	Abell Florence	Jan	24	"	"	24	"
165	75	Rubidge David	Liverson St George	Feb	17	"	"	18	"
	90	Riddle Joseph M.	Brown Margaret	"	23	"	"	23	"
167	130	Reed Fred W	Anderson Charles A	"	1	"	"	1	"
	141	"	Davin John	"	2	"	"	2	"
	155	"	Scott Ina A.	"	4	"	"	4	"
	156	"	Sloan William admn	"	"	"	"	"	"
	163	"	Milner Oliver	"	6	"	"	7	"
	169	"	Shugart Peter S	"	7	"	"	8	"
	170	"	Parmeter Henry H.	"	"	"	"	"	"
	171	"	Andre Frank L	"	"	"	"	"	"
	179	"	Collins Jans.	"	8	"	"	9	"
182		Raynolds Joshua S	Gray Geo F	Jan	10	"	"	10	"
193		Reed Fred W.	Lawrence Mary A.	Feb	"	"	"	"	"
209		"	Golden John	"	13	"	"	13	"
214		Rubidge David	Pang Juliaett	"	14	"	"	14	"
221		Renier Victor	Reichard Adolph L	"	15	"	"	15	"
223		Richardson Cyrus G	Scotfield Andrew Lital	"	"	"	"	"	"
231		Russell Maria L	Dee Maurice	"	"	"	"	"	"
302		Rice Stephen A.	Myers Wilson	"	23	"	"	24	"
168	12	Ronen Ella	Fisk Archie C.	"	17	"	"	20	"
27		Robinson Charles H.	Long Robert A.	"	13	"	"	21	"
53		Roncaglia Margaret	Cook William T	May	16	1881	"	23	"
54		" " Augustin	"	"	"	"	"	"	"
56		Raymond Charles A.	Richmond Edwin R.	Feb	23	1882	"	"	"
77		Reese Edward A	Capps Thomas J	"	20	"	"	24	"
73		"	Cole Pyman H.	Sep	27	1881	"	"	"
108		Riley Patrick	Murphy Jennie	Feb	20	1882	"	25	"
176	20	Reed Fred W	Kirk Margaret	"	28	"	"	28	"
158	243	Richardson D.C.	Boice Francis	Mar	6	"	Mar	6	"
159	383	Rector Wm S	Fisk Archie C.	"	27	"	"	28	"
	384	"	Graham John W	"	"	"	"	"	"
160	48	Rinken Theo F	Denver Land & Imp Co	"	6	"	"	6	"

ARAPAHOE COUNTY.

Nature of Instrument.	DESCRIPTION.	REMARKS.
2 C. Deed.	D 11.12 B 92	E.D.
Warranty Deed.	D 27.28. B 3 Fairmont.	
"	D 33 B 8	"
"	D 1.2.3 & 4 1/4 B 3 West Elyria.	
Release Deed.	D 17 B 3 Fish Add.	
Trust Deed.	D 6 B 79 C & E Add.	Released B 183 P 440
Trustee's Deed.	D 28 29 B 41 H C Brown 2nd Add.	
Warranty Deed.	D 13 to 16 B 36 San Rafael Add.	
2 C Deed.	D 1.2 B 318 Clements Add.	
Trust Deed.	D 21 to 24 B 10 Park Ave Add.	
"	D 20 B 7 Tronton	Released B 172 P 381
"	S E 1/4 D 4 B 77	W.D. " " 183 & 418
"	See record.	" " 233 " 208
"	N E 1/4 S W 1/4 N W 1/4 Sec 20 T 3 S R 68 W	" " 237 " 219
"	D 20 B 151 Stike Add.	Released B 173 P 340
"	D 12.13 B 73 C & E Add.	Released B 173 P 19
"	D 37 B 8 Elmwood Add.	
"	See record.	Released B 173 P 525
"	D 5.6 B 16 Witters 1st Add.	Released B 205 P 303
"	D 11 B 133	E.D. Released B 219 P 191
"	D 1.16 Maple Grove Sub.	Released B 163 P 187
"	N E 1/4 20 ft L 8 B 144 Clements Add.	" " 403 " 308
"	D 25.26 B 2 C & E Add.	Released B 253 P 276
"	E 1/2 S E 1/4 S W 1/4 S W 1/4 Sec 21 T 3 S R 68 W	" " 473 " 394
"	D 19.20 B 21 Arlington Heights.	Released B 183 P 567
"	S W 1/4 Sec 2 T 3 S R 67 W	" " 203 " 108
"	D 26 B 2 Horners Add.	Released B 183 P 169
"	D 31 B 8 Elmwood Add.	Released B 163 P 70
Warranty Deed.	D 29 B 17 Elmwood Add.	
"	D 9.10 B 8 Haddell & Machone Sub.	
"	D 26.27 B 2 D 25 B 3 San Rafael & other prop.	
Ap.	D 20.21 B 10 D 7.8 B 12 San Rafael.	
"	D 29 to 32 B 37 C & E Add.	
Warranty Deed.	D 26.27 B 13 McCulloughs Add.	
"	1/2 N E 1/4 N E 1/4 Sec 3 T 5 S R 68 W.	
"	D 12 B 136	E.D.
Trust Deed.	D 32 B 19 C & E Add.	Released B 333 P 484
Ch Deed	D 11 B 5 H & R Add & part D 30 31 32 B B	E.D.
2 C Deed	D 2 to 17 B 36 Witters 1st Add.	
"	"	
Warranty Deed	D 10 to 13 B 5 Elyria	

GENERAL INDEX, "GRANTEE."

Where Recorded.		GRANTEE.	GRANTOR.	Date of Instrument.			Date of Reception.		
Book.	Page.			Month.	Day.	Year.	Month.	Day.	Year.
160	52	Reed Alfred	Denver Land & Imp Co	Mar	6	1882	Mar	13	1882
	52	Rogers Robert R.	"	"	"	"	"	"	"
	56	Rollins Oscar	"	"	14	"	"	"	"
163	54	Rogers Merwick A.	Spangler Michael	"	3	"	"	14	"
	55	Rogerson Mary L	Stallcup Jno C.	"	"	"	"	"	"
	62	Rogers Merwick A.	Gird C C	"	6	"	"	6	"
	89	Roberts Mettie	Toll Charles H.	"	8	"	"	9	"
	92	Richmond Frank L	Hanna John R.	"	"	"	"	"	"
	108	Reynolds Eliza F	Pegge Orr	Feb	20	"	"	11	"
	147	Randell Ed	Marquis Robert	"	"	"	"	17	"
	167	Roberts M E	Ewing Josiah P	Mar	"	"	"	20	"
	179	Rhys Ann	Hanna John R	"	22	"	"	22	"
	184	Ryan John	"	Jan	26	"	"	23	"
	190	Richard Emma A.	Kountze Charles B	Mar	22	"	"	24	"
	208	Richmond Edwin R	Everest Hiram B	May	23	1881	"	27	"
	209	"	"	Feb	28	1882	"	"	"
	210	"	Sorenson M F	May	26	1881	"	"	"
164	304	Rathjens Henry	Harman Lou G.	Mar	6	1882	"	6	"
	338	Rollinson Mary P	"	"	8	"	"	8	"
	340	Rees John L	"	"	6	"	"	9	"
	379	Reynolds J Lyaholm.	"	"	8	"	"	14	"
	384	Ryedbury Charles P	"	"	10	"	"	15	"
	390	Rasmussen Karan M	"	"	13	"	"	"	"
	470	Roberts Wm R	"	"	27	"	"	30	"
165	118	Rafter George C.	Russell James W et al	"	1	"	"	2	"
	119	"	Stevens Isaac A.	"	3	"	"	3	"
	128	"	Anderson Nils	"	14	"	"	17	"
	154	Rubidge David Reay	Paige John C.	"	13	"	"	13	"
	155	"	Swift Walter J	"	"	"	"	"	"
	161	"	Zell Harriet G	"	15	"	"	16	"
	165	"	Holland Alice M.	"	"	"	"	17	"
	172	"	M ^c Cord Charles H	"	18	"	"	18	"
	174	"	Swiggin Marmaduke P	"	20	"	"	20	"
	188	Rhys Ann	Dawson Thos F	"	22	"	"	22	"
	194	Rubidge David	Brown J Morris	"	23	"	"	24	"
	198	"	Svenson H George	"	24	"	"	"	"
	215	"	Biegel Auguste et al.	"	29	"	"	29	"
	217	Robinson Henry R	Blair John	"	"	"	"	30	"
	221	Rubidge David	Swift Walter J	"	31	"	"	31	"
168	173	Robinson William C	Fisk Archie C.	"	2	"	"	2	"
	180	Russell James W.	Hunt Brainer	"	1	"	"	"	"

ARAPAHOE COUNTY.

Nature of Instrument.	DESCRIPTION.	REMARKS.	
Warranty Deed.	D 47 to 50 B 14 Elyria		
"	" "		
"	D 3. 4 B 2 Fairmont		
Release Deed.	B 19 Potter Highlander		
"	D 9 B 3 Fiske Add.		
"	D 20. 21. 22. B 77 Porters Add.		
"	D 5. 6. B 6. 3 C & E Add.		
"	D 27. 28 B 38 Downings Add to	ED	
"	Sly 1/3 D 2 B 268	W.D.	
"	Part D 30. 31. 32 B 8 Park ave Add		
"	E 1/2 B 7 Comerays So Broadway Sub.		
"	D 15 Collins Add.		
"	D 20 B 31 C & E add.		
"	D 38. 39. B 7 Evans Add.		
"	D 1 B 62	ED	
"	"	"	
"	"	"	
Warranty Deed.	Plat 1 B 56 Harman's Sub.		
"	" 2 B 26	"	
"	" 4 B 69	"	
"	" 3 B 31	"	
"	" 4 B 39	"	
"	" 10 B 31	"	
"	" 6 B 39	"	
Trust Deed.	See record.		
"	D 16 to 25 B 22 Schinners Add.	Released B 183 P 103	
"	D 12 B 27 Hallachs Sub of Witters 1 st Add.	" " 233 & 405	
"	D 10. 11 B 18 Schinners Add.	" " 333 & 11	
"	D 29 B 67 C & E add.	Released B 204 P 34	
"	D 12. 13. 14 B 11 Highland Park.		
"	N E 1/4 D 3 B 10 H Witters N D add.		
"	D 6 to 15 B 5 Sumners Add B 23 P 111	Part. Released B 203 P 594 & 528	
"	D 27 B 42 C & E Add.	Released B 223 P 230 1, 2, 3, 4, 5, 6, 7, 8, 9, 10, 11, 12, 13, 14, 15, 16, 17, 18, 19, 20, 21, 22, 23, 24, 25, 26, 27, 28, 29, 30, 31, 32, 33, 34, 35, 36, 37, 38, 39, 40, 41, 42, 43, 44, 45, 46, 47, 48, 49, 50, 51, 52, 53, 54, 55, 56, 57, 58, 59, 60, 61, 62, 63, 64, 65, 66, 67, 68, 69, 70, 71, 72, 73, 74, 75, 76, 77, 78, 79, 80, 81, 82, 83, 84, 85, 86, 87, 88, 89, 90, 91, 92, 93, 94, 95, 96, 97, 98, 99, 100, 101, 102, 103, 104, 105, 106, 107, 108, 109, 110, 111, 112, 113, 114, 115, 116, 117, 118, 119, 120, 121, 122, 123, 124, 125, 126, 127, 128, 129, 130, 131, 132, 133, 134, 135, 136, 137, 138, 139, 140, 141, 142, 143, 144, 145, 146, 147, 148, 149, 150, 151, 152, 153, 154, 155, 156, 157, 158, 159, 160, 161, 162, 163, 164, 165, 166, 167, 168, 169, 170, 171, 172, 173, 174, 175, 176, 177, 178, 179, 180, 181, 182, 183, 184, 185, 186, 187, 188, 189, 190, 191, 192, 193, 194, 195, 196, 197, 198, 199, 200, 201, 202, 203, 204, 205, 206, 207, 208, 209, 210, 211, 212, 213, 214, 215, 216, 217, 218, 219, 220, 221, 222, 223, 224, 225, 226, 227, 228, 229, 230, 231, 232, 233, 234, 235, 236, 237, 238, 239, 240, 241, 242, 243, 244, 245, 246, 247, 248, 249, 250, 251, 252, 253, 254, 255, 256, 257, 258, 259, 260, 261, 262, 263, 264, 265, 266, 267, 268, 269, 270, 271, 272, 273, 274, 275, 276, 277, 278, 279, 280, 281, 282, 283, 284, 285, 286, 287, 288, 289, 290, 291, 292, 293, 294, 295, 296, 297, 298, 299, 300, 301, 302, 303, 304, 305, 306, 307, 308, 309, 310, 311, 312, 313, 314, 315, 316, 317, 318, 319, 320, 321, 322, 323, 324, 325, 326, 327, 328, 329, 330, 331, 332, 333, 334, 335, 336, 337, 338, 339, 340, 341, 342, 343, 344, 345, 346, 347, 348, 349, 350, 351, 352, 353, 354, 355, 356, 357, 358, 359, 360, 361, 362, 363, 364, 365, 366, 367, 368, 369, 370, 371, 372, 373, 374, 375, 376, 377, 378, 379, 380, 381, 382, 383, 384, 385, 386, 387, 388, 389, 390, 391, 392, 393, 394, 395, 396, 397, 398, 399, 400, 401, 402, 403, 404, 405, 406, 407, 408, 409, 410, 411, 412, 413, 414, 415, 416, 417, 418, 419, 420, 421, 422, 423, 424, 425, 426, 427, 428, 429, 430, 431, 432, 433, 434, 435, 436, 437, 438, 439, 440, 441, 442, 443, 444, 445, 446, 447, 448, 449, 450, 451, 452, 453, 454, 455, 456, 457, 458, 459, 460, 461, 462, 463, 464, 465, 466, 467, 468, 469, 470, 471, 472, 473, 474, 475, 476, 477, 478, 479, 480, 481, 482, 483, 484, 485, 486, 487, 488, 489, 490, 491, 492, 493, 494, 495, 496, 497, 498, 499, 500, 501, 502, 503, 504, 505, 506, 507, 508, 509, 510, 511, 512, 513, 514, 515, 516, 517, 518, 519, 520, 521, 522, 523, 524, 525, 526, 527, 528, 529, 530, 531, 532, 533, 534, 535, 536, 537, 538, 539, 540, 541, 542, 543, 544, 545, 546, 547, 548, 549, 550, 551, 552, 553, 554, 555, 556, 557, 558, 559, 560, 561, 562, 563, 564, 565, 566, 567, 568, 569, 570, 571, 572, 573, 574, 575, 576, 577, 578, 579, 580, 581, 582, 583, 584, 585, 586, 587, 588, 589, 590, 591, 592, 593, 594, 595, 596, 597, 598, 599, 600, 601, 602, 603, 604, 605, 606, 607, 608, 609, 610, 611, 612, 613, 614, 615, 616, 617, 618, 619, 620, 621, 622, 623, 624, 625, 626, 627, 628, 629, 630, 631, 632, 633, 634, 635, 636, 637, 638, 639, 640, 641, 642, 643, 644, 645, 646, 647, 648, 649, 650, 651, 652, 653, 654, 655, 656, 657, 658, 659, 660, 661, 662, 663, 664, 665, 666, 667, 668, 669, 670, 671, 672, 673, 674, 675, 676, 677, 678, 679, 680, 681, 682, 683, 684, 685, 686, 687, 688, 689, 690, 691, 692, 693, 694, 695, 696, 697, 698, 699, 700, 701, 702, 703, 704, 705, 706, 707, 708, 709, 710, 711, 712, 713, 714, 715, 716, 717, 718, 719, 720, 721, 722, 723, 724, 725, 726, 727, 728, 729, 730, 731, 732, 733, 734, 735, 736, 737, 738, 739, 740, 741, 742, 743, 744, 745, 746, 747, 748, 749, 750, 751, 752, 753, 754, 755, 756, 757, 758, 759, 760, 761, 762, 763, 764, 765, 766, 767, 768, 769, 770, 771, 772, 773, 774, 775, 776, 777, 778, 779, 780, 781, 782, 783, 784, 785, 786, 787, 788, 789, 790, 791, 792, 793, 794, 795, 796, 797, 798, 799, 800, 801, 802, 803, 804, 805, 806, 807, 808, 809, 810, 811, 812, 813, 814, 815, 816, 817, 818, 819, 820, 821, 822, 823, 824, 825, 826, 827, 828, 829, 830, 831, 832, 833, 834, 835, 836, 837, 838, 839, 840, 841, 842, 843, 844, 845, 846, 847, 848, 849, 850, 851, 852, 853, 854, 855, 856, 857, 858, 859, 860, 861, 862, 863, 864, 865, 866, 867, 868, 869, 870, 871, 872, 873, 874, 875, 876, 877, 878, 879, 880, 881, 882, 883, 884, 885, 886, 887, 888, 889, 890, 891, 892, 893, 894, 895, 896, 897, 898, 899, 900, 901, 902, 903, 904, 905, 906, 907, 908, 909, 910, 911, 912, 913, 914, 915, 916, 917, 918, 919, 920, 921, 922, 923, 924, 925, 926, 927, 928, 929, 930, 931, 932, 933, 934, 935, 936, 937, 938, 939, 940, 941, 942, 943, 944, 945, 946, 947, 948, 949, 950, 951, 952, 953, 954, 955, 956, 957, 958, 959, 960, 961, 962, 963, 964, 965, 966, 967, 968, 969, 970, 971, 972, 973, 974, 975, 976, 977, 978, 979, 980, 981, 982, 983, 984, 985, 986, 987, 988, 989, 990, 991, 992, 993, 994, 995, 996, 997, 998, 999, 1000	
"	D 15 Collins Add.	Released B 208 P 265	
"	D 8 to 15 B 12 Downings Add.	" " 158 " 547	
"	D 21 to 24 B 10 Park ave add.	" " 247 " 351	
"	D 32 B 6. 3 Gabathulens Add.		
"	See record.	Released B 208 P 34	
"	" See the Trust Deed, See the Trust Deed. Part of B 183 P 103	Released B 193 P 37, Mrs. 1897	
"	D 19 B 39 Park Ave add		
"	Part D 1 to 4 B 26 C & E Add.		

GENERAL INDEX, "GRANTEE."

Where Recorded.		GRANTEE.	GRANTOR.	Date of Instrument.			Date of Reception.		
Book.	Page.			Month.	Day.	Year.	Month.	Day.	Year.
168	180	Russell Mary E.	Hunt Brasier	Mar	1	1882	Mar	2	1882
	184	Roberts M E.	Pomeroy Lucy A.	"	1	"	"	"	"
	191	Rundle J. C.	Filby Georgina	"	1	"	"	"	"
	196	Ross Mary.	"	"	1	"	"	"	"
	207	Rogers Merrick A.	Stebbins Charles M.	"	2	"	"	2	"
	218	Ruggles Benj. F.	Hunt Alex. C.	June	25	"	"	3	"
	235	Rose Elizabeth.	Smith Elizabeth	Mar	2	"	"	4	"
	328	Russell A. H.	McIntyre Marian W.	"	10	"	"	11	"
	441	Richardson Cyrus G.	Sawash Anton M.	"	17	"	"	17	"
	512	Rose Josephine E. B.	Pong Robert A.	"	21	"	"	21	"
	523	Rinehart William H.	Farmer Albert E.	"	17	"	"	22	"
	545	Rhodes Clarence W.	Gaird James K.	"	23	"	"	23	"
	547	Rickards Emma A.	Cook William T.	"	"	"	"	"	"
	558	Rockwell Watson B.	Whitritt Emma C.	"	22	"	"	24	"
	567	Reed Harry G.	Harris W. A. Jr.	"	24	"	"	25	"
	631	Reed D. L.	Davis Daniel W.	"	25	"	"	29	"
	634	Ray Caroline C.	Elbert Samuel H.	"	28	"	"	29	"
	639	Roberts Fannie B.	Horner John W.	"	29	"	"	"	"
169	21	Reed H. G.	McIntyre Marian W.	"	28	"	"	30	"
	28	Rubicam Hannah M.	Harman Lou G. et al.	"	18	"	"	"	"
176	44	Reed Fred W.	Mestradt Herman	"	2	"	"	2	"
	53	Riley Philip	McElroy John D.	"	3	"	"	3	"
	56	Reed Fred W.	Dynde Frank L.	"	"	"	"	"	"
	73	Riley Philip	Malony William	"	7	"	"	7	"
	76	Reed Fred W.	Hobson Edward	"	6	"	"	"	"
	94	"	Gilmore James	"	8	"	"	9	"
	95	"	Glasman Caroline	"	"	"	"	"	"
	114	"	Morse William	"	11	"	"	11	"
	122	"	Marcus William	"	13	"	"	13	"
	161	"	Hearty William B.	"	18	"	"	18	"
	170	"	Bales Jackson	"	13	"	"	20	"
	171	Roberts LeMitt C.	McClain Oliver S.	"	20	"	"	21	"
	209	Reed Fred W.	Tuggy Henry	"	24	"	"	25	"
	216	"	Vincent Ella	"	27	"	"	27	"
	225	Reynolds John Lysholm	Youngstrom Charles G.	"	29	"	"	29	"
	235	Reed Fred W.	Kopenhagen George	"	30	"	"	30	"
131	167	Reche Jerome	Darby John L.	Mar	31	"	Apr	3	"
137	411	Rice Oliver S.	Sprague Maria R.	Apr	4	"	"	4	"
	419	Riethmann Dutch Co.	Clough John A.	Mar	31	"	"	10	"
	419	Riverside Cemetery Assn.	"	"	"	"	"	"	"
	420	"	Haffer Catharine	Apr	4	"	"	"	"

ARAPAHOE COUNTY.

Nature of Instrument.	DESCRIPTION.	REMARKS.
Married Deed.	Part D 1 to 4 B 26 Cr E Add.	
"	E 1/2 B 7-8 Pomeroy So Broadway Sub.	
"	D 15 B 8 1st Add to Arlington Hts.	
"	D 17 B 8 Arlington Hts.	
"	D 20-21-22 B 77 Porters add.	
"	D 2 B 35 Hunts add.	
"	B 3 Lake View.	Homestead Mar 9, 1882
"	D 1 to 10 B 13 1st Add to E Swansea.	
"	NW 1/4 Sec 6 T 5 S R 6 W.	
"	D 41-42 B 8 Waddell & Machine Sub.	
"	NW 1/4 NW 1/4 Sec 2 T 5 S R 6 W.	
"	D 11 B 80 Cr E Add.	
Special	D 1-2 B 10 Downings add to A.S.	
Married Deed.	See record	
"	D 25-26 B 8 Elmwood Add.	
"	T 9 D 1-2 B 18 Smiths Add.	
"	D 9-10 B 122 Stiles Add.	
"	See record.	
"	B 18 1st Add to E Swansea.	
"	D 10 B 29 Harman Sub.	
Trust Deed.	D 8 B 10 Gastons Add.	Released B 73 P 565
"	D 5 B 2 Hunts Add.	
"	D 22 B 78 Cr E Add.	Released B 233 P 59
"	Part D 29 to 32 B 9 Kassermans Add.	Released B 223 P 210
"	D 22 B 182 Stiles Add.	Released B 163 P 543
"	D 28 B 14 Witters 1st Add.	110.3 305
"	D 9 to 16 B 7 Kassermans Add.	Released B 333 P 77
"	D 8-9 B 337 Clements Add.	Released B 203 P 318
"	D 25-26 B 15 Kassermans Add.	Released B 183 P 61
"	D 23 B 78 Cr E Add.	Released B 173 P 3
"	D 10 B 35 Stecks Add.	" " 203 P 100
"	D 23-24 B 35 H. C. Browns 1st Add.	Released B 173 P 78
"	D 33-34 B 23 Evans Add.	
"	D 19 B 183 Stiles Add.	Released B 233 P 575
"	D 25 B 24 Riverside Add.	Rel B 73 P 79
"	Part D 10 B 242	W.S. Released B 163 P 559
Treasurers Deed.	D 32 B 127	E.O.
Release Deed.	D 1-2 B 14 Kassermans Add.	
Release	See record	
"	"	
"	"	

GENERAL INDEX, "GRANTEE."

ARAPAHOE COUNTY.

Where Recorded.		GRANTEE.	GRANTOR.	Date of Instrument.			Date of Reception.			Nature of Instrument.	DESCRIPTION.	REMARKS.
Book.	Page.			Month.	Day.	Year.	Month.	Day.	Year.			
137	420	Riethmann Ditch Co.	Stoffer Catherine	Apr	4	1882	Apr	10	1882	Release	See record.	
	434	Rice Alongs.	Buckeye Mfg + Tunneling Co	"	24	"	"	27	"	Trust Deed.	"	
158	303	Richmond E R	Mullins Julia T	"	3	"	"	3	"	Trans of Jud.	"	
	345	Russell A H	Fisk Archie C	"	21	"	"	22	"	Agreement.	"	
	356	Rood Morgan L	—	—	—	—	"	26	"	Pro. of Will	"	
	361	Russell Albert H.	Corneray Mark M.	May	30	1881	"	27	"	Asst of Bond.	"	
159	407	Riverside Cemetery	Farnum IV	Apr	7	1882	"	7	"	2C Deed.	D 73 B 9 Riverside Cemetery	
	456	"	Higgins Anna E	Mar	25	"	"	29	"	"	N 1/2 D 68 B 5 Riverside Cemetery	
160	540	Rohre August	Snyder Stephen O	Apr	11	"	"	11	"	Warranty Deed.	D 20 B 3 Union Add.	
163	254	Richards Emma	Harner I R	"	3	"	"	3	"	Release Deed.	D 31 B 15 Garden Add. E 4 rear 6 ft	
	259	Roe Robert S.	Phelps Alfred C.	"	1	"	"	"	"	"	D 37.38 B 22 Evans Add.	
	274	Riley Mary G	McLaughlin C H.	"	4	"	"	4	"	"	D 2 B 2 Downings Add.	
	290	Reed Harvey G.	Fisk Eugene S.	"	6	"	"	7	"	"	D 25.26 B 8 Elmwood Add.	
	316	Ruter August	Sprague Mira R.	"	10	"	"	10	"	"	D 29.30 B 18 C + E Add	
	330	Routt Sarah A.	Johnson Benj J	"	11	"	"	11	"	"	D 23. N 1/2 D 22 Blk B S. sub of Evans Add.	
	403	Russell Logan	Bigler Jacob A J	"	19	"	"	24	"	"	D 6 B 42	E.D.
	435	Rockford William	Steele Henry D	"	28	"	"	28	"	"	D 7 B 68 C + E Add.	
	435	" Elizabeth	"	"	"	"	"	"	"	"	"	
164	487	Reaney Martin	Harman Lou G	Mar	4	"	"	1	"	Warranty Deed.	Plat 9 B 60 Harman's Sub.	
	491	Richardson Fannie M	"	Apr	3	"	"	3	"	"	" 5 B 12	
	574	Rohan Delia	Hughland Park Co.	Feb	13	"	"	29	"	"	D 10.11. B 26 Highland Park.	
165	240	Rubidge David	Gallier Elizabeth H.	Apr	6	"	"	6	"	Trust Deed.	D 13.14.15 B 7 San Rafael Add.	
	243	"	Rubidge Robert H.	"	8	"	"	8	"	"	D 11.12. B 92	E.D. Released B 603. P. 154.
	244	"	Heister William D	"	"	"	"	"	"	"	D 29 B 35 C + E Add.	Released B 743 P. 403
	259	"	Jacob Harvey S.	"	12	"	"	12	"	"	D 12. B 15 Witters 1st Add.	Released B 533 P. 322
	274	"	Wilson George W	"	15	"	"	15	"	"	D 7 to 10 B 79 C + E Add. Plat B 733 P. 175	B 603. P. 535 Released B 573 P. 622
	287	Robinson Alex D.	Wilbraham Joshua H.	"	21	"	"	21	"	"	D 16 B 127	E.D. Released B 344 P. 31
	296	Rafter Geo C.	Olin Casper A et al.	"	25	"	"	26	"	"	D 10. B 1 H C Browns Add.	" " 233, 607
169	69	Rollandet Edward	Von Richtofen Jane	Mar	28	"	"	1	"	Warranty Deed.	D 24.25 B 23 Riverside Add.	
	102	Radovich Mike	Warfield Julius H.	Apr	4	"	"	4	"	"	D 7 B 6 Union Add.	
	114	Rice Catherine E	Sprague Mira R.	Mar	31	"	"	"	"	"	D 1.2. B 14 Karsenmans Add.	
	132	Reynolds Herman	Keener Frederick A.	Apr	1	"	"	6	"	"	D 5.6. B 11 Schinner's Add.	
	136	Riley John K.	Dunbar Thomas P et al.	"	6	"	"	"	"	"	D 4.5 B 59 1st Add to Swansea	
	141	Russell Alf	McIntyre Marian W	Mar	15	"	"	"	"	"	D 1 to 8 B 12 1st Add to E Swansea	
	142	" Albert H.	Leiling Jno G	Apr	6	"	"	"	"	"	D 1.2 B 2 E Swansea	
	149	Richle Albert	Fisher Susan A	Feb	10	"	"	7	"	"	D 11.12 B 5 1st Add to Stanton	
	170	Rubidge Robert H.	Rubidge David	Apr	8	"	"	8	"	"	D 11.12 B 92	E.D.
	180	Rust George	McEwen Charles	"	10	"	"	10	"	"	D 15 to 20 B 30 H C Browns 1st Add.	
	213	Reser Edward A	Fisk Archie C.	Mar	18	"	"	12	"	"	D 5.6 B 61 C + E Add.	
	222	Rotchford Josephine	Witter Kate B	Apr	12	"	"	"	"	"	D 28.29. B 14 H C Witters Add.	
	280	Rice Margaretta G	Smith John W	"	18	"	"	18	"	"	D 1.2.3 B 17 Smiths Add.	

GENERAL INDEX, "GRANTEE,"

Where Recorded.		GRANTEE	GRANTOR.	Date of Instrument.			Date of Reception.		
Book.	Page.			Month.	Day.	Year.	Month.	Day.	Year.
169	285	Roworth William M.	Richardson Hamlet F.	Apr	26	1881	Apr	18	1882
	305	Richardson Cyrus G.	Kannum Lydia F.	"	19	1882	"	19	"
	311	Piley Daniel	Wagner Anna.	July	6	1880	"	20	"
	393	Ryan Timothy	Clark Sarah.	Nov	23	1881	"	24	"
	419	Reese E. Jeffers.	Toy Solomon J.	Apr	25	1882	"	26	"
176	287	Reed Fred W.	Hard Frank J.	"	6	"	"	6	"
	288	"	Butler Salina	"	1	"	"	"	"
	289	"	Barter Idus W.	"	3	"	"	"	"
	290	"	Collins Henry	"	1	"	"	"	"
	306	Reithmann Emil	Theler Julia T.	"	10	"	"	10	"
	307	Reed Fred W.	Craig William H.	"	8	"	"	"	"
	309	Reynolds John Lyndholm	Johnson Gustaf F.	"	10	"	"	"	"
177	26	Richardson Hamlet F.	Linkley Frederika	"	19	"	"	19	"
	30	Reed Fred W.	Carlson Emil.	"	15	"	"	"	"
	37	Russell William	Hernia Thomas.	"	20	"	"	20	"
	41	Robinson William C.	Malone Peter.	"	"	"	"	21	"
158	369	Rice Stephen A.	Myer Wilson	"	1	"	May	2	"
	394	Rohlfing Frederick L.	Murphy Bridget	May	5	"	"	9	"
	411	Roberts Charles A.	Root R S	"	13	"	"	13	"
160	544	Rohrer August.	Snyder Stephen O.	"	29	"	"	29	"
163	460	Ray Caroline C.	Cooper Job A.	"	3	"	"	3	"
	460	Ray Mattie C.	"	"	"	"	"	"	"
	463	Rothwell John H.	Rice Alongs	"	"	"	"	"	"
	478	Ruffner Mary Jane.	Mack Louis	"	5	"	"	5	"
	512	Riche Jerome S.	Lyster Theodore G.	"	11	"	"	11	"
	554	Ruppert Matthias	Koch Alois	"	9	"	"	17	"
	567	Rice Stephen A.	Winne Peter	"	4	"	"	19	"
	610	Rader Daniel L.	Strickler James M.	"	27	"	"	27	"
	611	Rader Daniel L.	Cobb Charles D.	"	25	"	"	"	"
164	624	Ross Ellen	Milcox Philip P.	Dec	30	1881	"	12	"
169	487	Roberts M E.	Ewing Josiah P.	May	2	1882	"	2	"
	495	"	Nelson John M.	"	"	"	"	"	"
	517	Ryan Timothy	Care Francis M.	"	14	"	"	14	"
	525	Rothwell Edwin J.	Papp John M.	"	"	"	"	"	"
	535	Richardson Cyrus G.	Prendergast Geo et al	"	5	"	"	5	"
	605	Riddell Philip H.	Kountze Charles B.	"	10	"	"	10	"
	608	Russell Harriet E.	Tittle David	Apr	3	"	"	11	"
	615	Roberts M E.	Papp John M.	May	11	"	"	"	"
	619	Reed Robert.	Combs William F.	"	"	"	"	12	"
170	11	Rahn John	Kountze Charles B.	"	10	"	"	15	"
	13	Reed William	Brown Jane C.	Dec	14	1881	"	"	"

ARAPAHOE COUNTY.

Nature of Instrument.	DESCRIPTION.	REMARKS.
Warranty Deed.	L 25 to 30 B 8 San Rafael Add.	
"	NW 1/4 Sec 24 T 3 S R 67 W.	
"	5 ac adj NW cor of S W 1/4 Sec 6 T 4 S R 68 W.	
"	L 35. 36. B 14 Elyria	
"	L 2 B 15 Park ave add.	
Trust Deed.	L 13 B 1 Horner's add.	Released B 163 P 510.
"	L 7. 8. B 181 Stiles Add.	" " 173 " 418.
"	L 11 B 54 Stecks Add.	E.D. " " 253 " 541
"	L 13 B 136	"
"	See record.	Released B 273 P 34
"	L 9. 10 B 50 C. E. Add. L 27. 28 B 84 Davis Add.	Released B 243 P 425
"	L 15. 16 B 35 C. & E. Add.	Released B 244 P 459.
"	See record.	" " 273 " 320
"	"	" " 283 " 152
"	L 13 to 16 B 76 C. & E. Add.	Sub Rec B 183 P 363.
"	L 19 B 39 Park ave add.	Released B 233 P 189
Agreement.	See record	Released June 16. 1882
Trans of Jud	"	
Ctf of Levy	L 45 to 48 B 3 Pierce & Shimmans Add.	Cancelled June 6. 1882
Warranty Deed.	L 21. B 3 Union Add.	
Release Deed	L 31 B 128	E.D.
"	"	"
"	L 28 B 10 Gastons Add.	
"	L 6 B 39 Hallacks Sub of Witters 1 st add.	
"	L 26. 27 B 69	E.D.
"	L 8. 9 frol L 10 B 39 Hallacks Sub.	
"	L 7 B 64	W.S.
"	L 27. 28 B 64 Gabathulens Add.	
"	L 27 " "	
2 C Deed.	NW 1/4 of NW 1/4 Sec 30 T 2 S R 67 W.	
Warranty Deed.	L 3. 4. 11. 12 B 2 Broadway Place.	
"	L 14 B 4 Summers Add.	
"	Frl L 11. B 29. C. & E. Add.	
"	L 21 B 16 Karsermans Add.	
"	SE 1/4 S 12 T 5 S R 68 W	
"	L 16. 17 B 5 Kountze Add.	Homestead
"	L 1. 2. 3 B 284 Clements Add.	
"	L 35. 36 B 14 Witters 1 st Add.	
"	L 10 B 2 Summers Add.	
"	L 16 to 19 B 6 Kountze Add.	
Special "	L 9. 10. 11 B 336 Clements Add.	

GENERAL INDEX, "GRANTEE."

Where Recorded.		GRANTEE.	GRANTOR.	Date of Instrument.			Date of Reception.		
Book.	Page.			Month.	Day.	Year.	Month.	Day.	Year.
170	47	Rockwell Watson B.	Kettle George E	May	10	1882	May	18	1882
	69	Rupp Jacob.	Whittrill Emma C.	Nov	8	1881	"	"	"
	105	Rhodes Lottie A	Wells Alonzo M	May	22	1882	"	23	"
	106	Roesgen Mary.	Fisk Archie C etal	"	17	"	"	"	"
	162	Rand John S.	Sprague Wellington L	Apr	28	"	"	27	"
175	11	Rutledge David.	Keeler Davis B etal	May	4	"	"	4	"
	27	Russell William	Kratz Emma	"	17	"	"	17	"
	44	Riley Philip	Tyson Margaret	"	24	"	"	24	"
	48	Rutledge David	Vance Charles	"	25	"	"	27	"
	60	Reynolds J. H.	Migan John J etal	"	23	"	"	31	"
177	106	Russell Wm	Brown Sue Carey	"	3	"	"	3	"
	127	Reed Fred. H.	Devoto Bartholomew	"	5	"	"	6	"
	133	Riley Patrick	Neil Henry J	"	6	"	"	"	"
	191	Reed Fred W	Baker Benj. W. etal.	"	16	"	"	17	"
	239	"	McGovern Thomas	"	27	"	"	27	"
	242	"	Barker Henry	"	"	"	"	"	"
	243	Reynolds John L	Peterson Areta	"	"	"	"	29	"
	255	Riley Patrick	Fitzgerald Eliza	"	"	"	"	31	"
137	507	Ralph Fredericks	Bridle George etal	June	22	"	June	22	"
158	478	Rudman Adolph J	Burke Thomas J	"	7	"	"	8	"
	511	Rhodes & Co.	Myers Wilson	"	22	"	"	22	"
	523	Rabe Fred.	Sanderson John S etal	"	5	"	"	5	"
	525	Rose Leonora	Smith John W	"	"	"	"	6	"
	551	Rice Stephen A	"	Mar	1	"	"	17	"
	553	Rayburn Henry A	Benford Edward J etal	June	15	"	"	19	"
160	107	Ralph Frederick	Denver Land & Imp Co	"	24	"	"	24	"
170	218	Robinson William R.	Knox John W etal	"	1	"	"	1	"
	223	Reed Caroline L	Waddingham Wilson	May	24	"	"	1	"
	251	Rupp Jacob.	Kettle George E	June	3	"	"	3	"
	253	Richardson Leora M.	Fenster Agnes C.	"	5	"	"	5	"
	275	Reed Daniel H	Sullivan James W	"	2	"	"	6	"
	275	" Susan M.	"	"	"	"	"	"	"
	276	Riche Mammie C.	Walker James M.	"	6	"	"	"	"
	307	Reichtglant Elise.	Rerer Edward A	"	7	"	"	9	"
311	Russell William L	Kountze Charles B	"	8	"	"	"	"	"
350	Robinson William A.	Still Charles W	"	13	"	"	"	13	"
352	Riley Rose.	Richardson Cyrus L	"	"	"	"	"	"	"
385	Rust George.	Pathan Alexander	"	"	"	"	"	16	"
391	Riche Jerome S.	Beno Joseph L etal	"	16	"	"	"	17	"
394	Richardson Cyrus L	Henry William C.	"	17	"	"	"	"	"
406	Ross St Clair Sr.	Ford Mabel M.	"	14	"	"	"	19	"

ARAPAHOE COUNTY.

Nature of Instrument.	DESCRIPTION.	REMARKS.
Warranty Deed.	L 5 to 8 B 2 Kettler Add.	
"	See record.	
"	L 35.36 B 43 Evans Add.	
"	L 16.17 B 57 1st Add to Swansea.	
"	L 37 B 28 Hunts Add.	
Trust Deed.	L 9.10. B 149 Stiles Add.	Released B 453 P 253
"	L 14 B 105	E.D.
"	L 24.25 B 13 Witters 1st Add.	Released B 268 P 589.
"	L 30.31 B 22 Arlington 26th Add.	" B 613. P. 368.
"	L 1/2 L 4 B 257	W.S. Released B 214 P. 152.
"	L 25.26 B 12 Witters 1st Add.	
"	See record.	
"	L 12 B 136	E.D.
"	See record	Rel B 173 P 117
"	L 13.14 B 182 Stiles Add.	" " 233 " 22
"	L 24 B 12 Gastons Add.	" " 153. 156
"	L 23.24 B 27 Hallacks sub.	Released B 13 P 364
"	L 17.18. B 183 Stiles Add.	" " 213. 391
"	L 3 to 7 B 3 Elyria.	" " 420 " 269
Lease.	Store 401 Larimer St.	
Off of Levy	L 3 B 7 Elmwood Add.	
2 C Deed.	1/8 Puff Ditch	
"	L 28 B 15 Smiths Add.	
"	See record.	
"	L 8.9 B 11 Summers 2nd Add.	
Warranty Deed.	L 44 to 49 B 4 Elyria	
"	L 16.17 B 4 Knox & Curriers sub.	
"	L 17.18 & part 19 B 19	E.D.
"	See record	
"	L 23.24. B 11 Park Ave Add.	
"	L 7 B 1 Horners Add.	
"	"	
"	L 22.23 B 128	E.D.
"	L 26.27 B 13 McCulloughs Add.	
"	L 18.19. B 5 Kountze Add.	
"	L 7.8. B 8 Fairmont.	
"	L 2 Shackleton Place.	
"	Part L 25 to 28 B 4 Knox & Curriers sub.	
"	L 10.11.12. B 216 Clements Add.	
"	NW 1/4 Sec 1 T 5 S R 68 W.	
"	L 5 B 1 Hyde Part Add.	

GENERAL INDEX, "GRANTEE."

Where Recorded.		GRANTEE.	GRANTOR.	Date of Instrument.			Date of Reception.		
Book.	Page.			Month.	Day.	Year.	Month.	Day.	Year.
170	409	Roult William S.	McCartney William F.	June	5	1882	June	19	1882
	461	Raymond John B.	Anthony Scott J.	Mar	28	"	"	24	"
173	94	Reynolds Alice G.	Sweeney Anthony	June	23	"	"	23	"
	95	Rose Frank	Puthe Herman E.	"	24	"	"	24	"
	101	Riche Mamie C.	Phelps Alfred C.	"	27	"	"	27	"
	111	Russell Mamie J.	Berkey John M.	"	-	"	"	30	"
175	93	Roult John L.	Tabor H. A. W.	"	10	"	"	10	"
	94	"	"	"	"	"	"	"	"
	94	" Eliza F.	"	"	"	"	"	"	"
	109	Richardson Hamlet F.	Carrigan Bernard J.	"	13	"	"	20	"
	124	Riddell Maria S.	Jones Jeremiah B.	"	27	"	"	27	"
	131	Russell Maria	Marrist Fred A.	"	30	"	"	30	"
177	285	Richardson Hamlet F.	Washburn Jonas et al.	"	5	"	"	6	"
	290	Reed Fred W.	Washburn Hannah J.	"	7	"	"	7	"
	303	"	Gleendenmyng David et al.	"	10	"	"	10	"
	312	"	Platt Robert S.	"	13	"	"	13	"
182	9	Rice Stephen A.	Myers Wilson	"	16	"	"	16	"
	13	Reed Fred W.	Hodgett Marion	"	15	"	"	17	"
	15	Ragland George W.	Austin Arvilla	"	19	"	"	19	"
	39	Richardson Julia F.	Avery Addison	"	24	"	"	26	"
137	556	Richmond & Farmworth	Scott John et al.	"	13	"	July	20	"
158	554	Richmond G. L.	Ford John	Dec	17	1881	"	6	"
	555	"	Ford Patrick	Feb	2	1882	"	"	"
	595	Rose Wilhelm L.	Felder Franz	June	23	"	"	31	"
	596	"	"	"	"	"	"	"	"
159	575	Ring Christine G.	Smith Julia A.	"	10	"	"	3	"
	604	Reese Edward A.	Joslin J. Jay	July	14	"	"	15	"
	617	"	Strong Cyrus	"	25	"	"	25	"
170	545	Rankin James	Swallow Hannah J.	June	27	"	"	3	"
	545	" Weber	"	"	"	"	"	"	"
	584	Richardson David	Fisher Susan A.	July	7	"	"	8	"
	585	Rotchford Josephine	Lewis Martin	"	8	"	"	"	"
	603	Rose J. M.	Keener Frederick A.	"	10	"	"	11	"
	605	Richards Sanford	Toy Solomon J.	June	20	"	"	"	"
175	163	Rublee Hiram W.	Rice Elizabeth E.	July	17	"	"	20	"
	172	Rupp Jacob	Bushy Emma J. et al.	"	26	"	"	26	"
173	146	Ryder Eldridge J.	Williams John P.	"	10	"	"	10	"
	151	Richards Sanford	Stallcup Jno C.	"	11	"	"	11	"
	197	Rogers Margaret	Howard M. W.	"	19	"	"	19	"
182	83	Reed Fred W.	Collins Jane	"	8	"	"	8	"
	99	"	Bacon George M.	"	10	"	"	11	"

ARAPAHOE COUNTY.

Nature of Instrument.	DESCRIPTION.	REMARKS.
Warranty Deed.	L 3 B 7 Whittrill Add.	
"	L 3 B 98 Capitol Hill sub 2nd filing	
Release Deed.	L 5-6 B 44 Evans Add.	
"	L 34 B 18 Whittier 1st	
"	L 22. 23 B 128	E.D.
"	L 27. 28 B 23 Evans Add.	
Trust Deed.	L 14. 15. 16 B 68	E.D. Released B 183 P 303
"	L 24 to 32 B 98	" " 183 " 304
"	"	" " 183 " 304
"	L 22. 23 B 13 Whittier 1st add.	" " 823 P 340
"	L 6 B 6 Kountze Add.	Released B 283 P 163
"	L 15 B 86 Curtis & Clarks Add.	
"	B 21 Potter Highlands.	Released B 258 P 50
"	L 31 to 35 B 35 H. C. Browns Add.	Released B 202 P 309
"	L 14. 15 Hallacks Add.	
"	L 10 B 33	E.D. Released B 212 P 290
"	L 3 B 7 Elmwood Add.	Released B 203 P 143
"	L 38 B 31 Huntz Add.	" " 273 P 319
"	L 5 B 7 Smiths Add.	" " B 323 P 432
"	S E 1/4 Sec 14 T 3 R 67 W.	Released B 223 P 163
Order of Ct	L 7. 8 B 149 Stiles Add.	
Proc of Atty	See record	
"	"	
Assignment	"	
"	"	
2 C Deed.	"	
"	"	
"	Prop in Valverde.	
Warranty Deed	L 14. 15 B 66 J. C. Browns 2nd Add.	
"	"	
"	L 17 to 22 B 17 1st Add to Inonton.	
"	L 37 to 49 B 24 Riverside Add.	
"	L 19 B 8 So Elyria.	
"	L 19. 20 B 2 Whittrill Add.	
Trust Deed.	L 42 & S 1/4 H 3 B 21 Arlington Hts add.	Released B 243 P 569
"	Lots in So Denver.	Part of B 213 P 67. Rel. from B 252
Release Deed.	L 13 to 16 B 15 Kasserians Add.	
"	L 19. 20 B 2 Whittrill Add.	
"	L 9 B 24 Stecks Add.	E.D.
Trust Deed.	L 15 B 134	Released B 313 P 412
"	Lots in B 21 Whittier 1st Add.	" B 283 P 398

GENERAL INDEX, "GRANTEE."

Where Recorded.		GRANTEE.	GRANTOR.	Date of Instrument.			Date of Reception.		
Book.	Page.			Month.	Day.	Year.	Month.	Day.	Year.
182	108	Rockwell W B	Powers Edwin H	July	7	1882	July	12	1882
	111	Reed Fred W	Westover Daniel	"	12	"	"	13	"
	154	Ressouche Louis	Campbell Isaac n	"	25	"	"	25	"
174	115	Reany Martin	Harman Lou.	May	29	"	"	6	"
	141	Raynolds Jefferson	Raynolds Joshua S	July	9	"	"	13	"
	167	Rayburn Matilda	Rayburn DW et al	Sep	6	1881	"	24	"
	168	Reed Campbell	Harman Lou &	May	23	1882	"	"	"
	174	Rienbeck P F	"	"	29	"	"	25	"
178	15	Rever Edward A	Strong Cyrus	July	15	"	"	15	"
	27	"	"	"	17	"	"	17	"
	47	Rowley Eliza	Cawker Samuel A et al.	"	19	"	"	20	"
	74	Rankin David A	Sternberg DeKalb	"	5	"	"	22	"
	76	Rankin James	Raymond Charles A	"	22	"	"	"	"
	76	" Heber	"	"	"	"	"	"	"
	95	Rice Stephen A	Denver Woolen Mfg Co	"	22	"	"	25	"
	114	Rundell Ed.	Berkley John M.	"	20	"	"	27	"
	117	Robinson Wm R.	Seeley Edward J	"	22	"	"	"	"
	146	Renier Victor	Rohlfing Frederick S	June	27	"	"	31	"
17	201	Rhodes Fannie	Manning George	Sep	30	1872	Aug	8	"
158	629	Randleman Winfield	Denver Land & Imp Co	Aug	18	1882	"	19	"
172	15	Riche Jerome S	Riche Mamie C.	"	16	"	"	30	"
173	284	Reichard Adolph L & Marie	Dugal Louis	"	10	"	"	10	"
	385	Roberts Charles A	Roberts Wm A	Apr	1	"	"	"	"
	357	Rowanier Laverne P	Lockwood Robert C	Aug	25	"	"	25	"
	357	" Barbara.	"	"	"	"	"	"	"
	369	Rockwell Watson B	Miles Alfred H	June	5	"	"	28	"
	372	Reed Robert	Todd William D.	Aug	28	"	"	29	"
	376	Rabe Frederick	Spangler Michael	"	30	"	"	30	"
174	197	Republican Publishing Co.	Highland Park Co	July	5	"	"	5	"
	212	Roberts William W	W. S.	Dec	15	1873	"	9	"
	216	Rasmussen Karen D.	Harman Lou &	July	17	1882	"	10	"
	262	Rever Edward A	Kitfield Henry P	May	11	"	"	28	"
175	193	Rubidge David	Kreuger Louis A.	Aug	"	"	"	11	"
	198	"	Scott Nettie M et al.	"	16	"	"	16	"
	223	Rafter George C.	Griffith Amanda	"	25	"	"	25	"
	229	Rubidge David	Morra James	"	26	"	"	26	"
179	31	Read Mellie B	Read F Virginia	"	29	"	"	30	"
182	242	Reed Fred W	Ives James R.	"	17	"	"	18	"
	243	"	Thimore James	"	"	"	"	"	"
	244	"	Allen Sarah C	"	18	"	"	"	"
	261	Russell Logan	Hudson Stephen S	"	23	"	"	23	"

ARAPAHOE COUNTY.

Nature of Instrument.	DESCRIPTION.	REMARKS.
Trust Deed.	L 9 to 12 B 140	E.D. Released B 723 P 573 B 223 P 164
"	L 5 & A 1/2 L 6 B 11 Parks add.	Released B 723 P 577
"	See record.	Released B 713 P 326.
Warranty Deed.	Plat 9 B 57 Harman's sub.	
"	See record	
2 C Deed.	L 4 B 15 H Witters A & S add.	
Warranty Deed.	Plat 10 B 7 Harman's sub.	
"	" 1 B 14	
"	See record.	
"	"	
"	L 17 to 24 B 9 Cawkers add.	
"	See record.	
"	L 29 to 32 B 37 C & E add.	
"	" " "	
"	L 10 B 66	W.D.
"	Prop in Porters add.	
"	1/2 L 7. 8. B 8 Fairmont.	
"	L 21. 22. 23 B 5 Smith's add.	
Marriage Ctf.	See record.	
agreement.	L 30 B 8 Fairmont	
Pow of atty.	See record.	
Release Deed.	L 19. 20 B 21 Arlington Hts add.	
"	L 38. 39. 40 B 39 Hervey C Browns add.	
"	L 1. 2 B 3 River Front	
"	" "	
"	See record	
"	L 10 B 2 Sumner add.	
"	L 1 B 28	W.D.
Warranty Deed.	L 2 B 4 Highland Park	
Patent	See record	
Warranty Deed	Plat 9 B 32 Harman's sub.	
"	1/3 B 26 Witters 1st add.	
Trust Deed.	L 26. 27 B 5 Kountze add.	2104-583
"	L 15. 16 B 8 Park ave add.	Released B 293 P 300
"	L 11 to 15 B 13 Town of Highland.	Released B 283 P 524
"	See record	Released B 713 P 355.
2 C Deed.	Prop in C & E add.	
Trust Deed.	L 3 B 63 C & E add.	Released B 213 P 486.
"	L 28 B 14 Witters 1st add.	Released B 573 P 550.
"	B 35 Byers sub Ex L 25 to 30	Part. Released B 213 P 486 & 550.
"	L 23 B 69 Park add.	Released B 153 P 175

GENERAL INDEX, "GRANTEE."

Where Recorded.		GRANTEE.	GRANTOR.	Date of Instrument.			Date of Reception.		
Book.	Page.			Month.	Day.	Year.	Month.	Day.	Year.
178	156	Reinhardt Peter F	Streeter D.D.	June	26	1882	Aug	1	1882
	211	Richardson Cyrus G	Levers Miltie A.	Aug	3	"	"	8	"
	231	Runkle Wm J	Sprague Wellington J	"	30	1881	"	10	"
	249	Ruffe John	Todd William	"	12	1882	"	12	"
	263	Rahn Catherine	Rahn John	July	20	"	"	14	"
	267	Roumaine L P & Barbara	Fisher Susan A	Aug	14	"	"	15	"
	349	Rumrill Benjamin F	Moses Elmer	"	15	"	"	24	"
	357	Rospike Robert	Heers Lorenzo S	Sep	8	1881	"	25	"
	377	Rockwell Kate W	Whititt Emma C.	Aug	16	1882	"	28	"
	385	Ross J M.	Keener Frederick A	"	22	"	"	29	"
114	630	Rice S. C.	Shugart Peter S	Sep	6	"	Sep	7	"
	630	"	Kountze C.B. et al.	"	7	"	"	"	"
105	115	Riddell Phillip	Riverside Cemetery	May	11	"	"	11	"
160	135	Ruehlman Ellen M	Denver Land & Imp Co	June	20	"	"	15	"
172	39	Riethman John J	Pierce John et al.	Mar	14	"	"	14	"
	61	Rehmkne William	Rehmkne Henry	Sep	1	"	"	27	"
173	382	Reitze Henry	Wise William	June	29	"	"	1	"
	393	Randolph Wellington	Cobb Charles S	Dec	23	1881	"	5	"
	406	Roberts Fannie Brown et al	Landon Sam S	Sep	7	1882	"	8	"
	410	Rosecrans Isaac A	Jones James H	"	-	"	"	"	"
	411	"	Patterson Chas B	"	-	"	"	"	"
	426	Russman Theodore	Halme Richard	Sep	6	1882	"	11	"
	441	Roberts M E	Oliver William H	"	13	"	"	13	"
	444	"	Dunning Walter	Aug	16	"	"	14	"
	447	"	Pierce A E	Sep	-	"	"	15	"
	454	Reynolds William H	Miles Alfred H	"	16	"	"	16	"
	456	Rauh M.	Von Richthofen Walter B	"	15	"	"	"	"
	467	Rothwell Thomas E	Rice George	"	19	"	"	19	"
	494	Rhodes Lottie A	Barton Charles H	"	22	"	"	23	"
174	306	Ruble George	Clough John A	"	-	"	"	21	"
	314	Ross Ellen	Mills William B	Aug	10	1882	"	22	"
	322	Riter O L	U S.	May	20	1873	"	25	"
	323	Riley Michael L	"	June	10	"	"	"	"
	324	Raymonda James H	"	"	"	"	"	"	"
179	40	Richel Frank H	Tittle David	Aug	26	"	"	4	"
	50	Roberts M E	Pegge Orr	Sep	13	"	"	13	"
175	234	Rutledge David	Cochran Clayton J	Aug	31	"	"	1	"
	245	Russell William	Butler Salina	Sep	8	"	"	9	"
	249	Richardson David E	Boose Mary L et al	"	14	"	"	12	"
178	413	Rupp Jacob	M ^c Intyre Marian W	Aug	28	"	"	1	"
	421	"	Landon Sam S et al	"	24	"	"	2	"

ARAPAHOE COUNTY.

Nature of Instrument.	DESCRIPTION.	REMARKS.
Warranty Deed	See record	
"	S E 1/4 Sec 18 T 3 S R 66 W.	
"	L 21.22 B 13 Kassermaus Add.	
"	L 25.26 B 6 Dronton	
"	L 16 to 19 B 6 Kountze Add.	
"	L 21.22 B 12 1 st add to Dronton	
"	B 22 1 st add to E Swanson	
"	L 15.16. B 18 Kassermaus Add.	
"	See record	
"	L 20 B 8 S Elyria	
Much Lien	L 39 B 8 Elmwood Add	
"	L 4 B 5 Kountze Add.	Cancelled Sep 22 1882
Certificate	N 1/2 L 13 B 2 Riverside Cemetery.	
Warranty Deed	L 4. 5. B 4 W Elyria	
Agreement	See record	
Part of atty	"	
Release Deed.	Part L 7.8. B 8	W.D.
"	L 1.2 B 142	E.D.
"	L 26 to 29 B 33 H C Browns Add.	
"	L 15.16 B 65	E.D.
"	"	"
"	L 1 B 76	W.D.
"	N 1/2 L 14 B 4 Summers Add.	
"	L 3.4.11.12 B 2 Broadway Place.	
"	S 1/2 L 14 B 4 Summers Add.	
"	L 3.4 B 22 Arlington Hts Add.	
"	L 47.48 B 1 Burlington	
"	L 32 B 10 Gastons Add.	
"	L 35.36 B 43 Evans Add.	
Agreement	See record.	
Masters Deed	"	
Patent	N E 1/4 Sec 20 T 3 S R 65 W.	
"	S E 1/4 " " "	
"	N W 1/4 " " "	
2 C Deed.	L 24.25 B 249 Clements Add	E.D.
"	L 14 B 4 Summers Add.	
Trust Deed.	L 32.33 B 61 H. C. Browns 2 nd add.	
"	L 7.8 B 181 Stiles Add.	Released B 138 P 455
"	See record.	
Warranty Deed.	Prop in 1 st add to E Swanson.	
"	L 28.29 B 16 A	E.D.

GENERAL INDEX, "GRANTEE."

Where Recorded.		GRANTEE.	GRANTOR.	Date of Instrument.			Date of Reception.		
Book.	Page.			Month.	Day.	Year.	Month.	Day.	Year.
178	443	Reese Edward A	White Philander C.	Sep	5	1882	Sep	5	1882
	448	Ronaldson Wm. B	Von Richthofen Jane	"	6	"	"	7	"
	452	Roberts Mettie	Davidson John M.	"	5	"	"	"	"
	459	Robinson Wm R	Knox John W et al	"	7	"	"	8	"
	517	Reynolds Mattie O	Mills Charles M	"	15	"	"	15	"
	525	Rand John S	Rotchkiss Melissa	Dec	29	1881	"	16	"
	536	Reynolds J Lyaholus	Kountze Charles B	Sep	16	1882	"	18	"
	551	Ryan Thomas	Fisher Susan A	"	19	"	"	19	"
	637	Rotchford Josephine	Von Richthofen Jane	"	28	"	"	29	"
180	4	Reese Edward A	Steele Joseph S	"	29	"	"	"	"
182	314	Reed Fred W	Beckwith Thos R	June	5	"	"	8	"
	317	Riley Philip	Maginn Mary A	Sep	8	"	"	"	"
554	6	Rutledge David	Rose Elizabeth	"	11	"	"	11	"
	85	Rockwell Watson B	French C E	"	20	"	"	30	"

ARAPAHOE COUNTY.

Nature of Instrument.	DESCRIPTION.	REMARKS.
Warranty Deed.	Prop in Sec 12 T1 SR 67 W	
"	L 11 B 2 Richthofens add to L Archer sub.	
"	L 17 to 20 B 2 St Vincent add.	
"	L 11 B 4 Knox & Curriers sub.	
"	L 16 B 7 Smiths add.	
"	L 36 B 28 Hunts add.	
"	L 20 21 B 5 Kountze add.	
"	L 25. 26 B 12 1st add to Innton.	
"	L 47. 48. 44 B 6 Burlington.	
"	NW 1/4 Sec 37 T5 SR 66 W.	
Trust Deed.	L 4 B 21 Downings add.	Released Brk 3 P 372
"	L 13. 14 B 13	E.D. Released Brk 372
"	B 3 Lake View	" B 403 P. 476.
"	L 10 to 15 B 2 Fords add.	Released Brk 372 P 107

GENERAL INDEX, "GRANTEE,"

ARAPAHOE COUNTY.

[illegible]

GENERAL INDEX, "GRANTEE,"

ARAPAHOE COUNTY.

[illegible]

GENERAL INDEX, "GRANTEE,"

ARAPAHOE COUNTY.

GENERAL INDEX, "GRANTEE,"

ARAPAHOE COUNTY.

GENERAL INDEX, "GRANTEE,"

ARAPAHOE COUNTY.

[illegible]

GENERAL INDEX, "GRANTEE."

ARAPAHOE COUNTY.

Where Recorded.		GRANTEE.	GRANTOR.	Date of Instrument.			Date of Reception.			Nature of Instrument.	DESCRIPTION.	REMARKS.
Book.	Page.			Month.	Day.	Year.	Month.	Day.	Year.			
36	377	Stevens W.H.	Montgomery John C.	Jan	23	1882	Jan	31	1882	Mortgage Deed	Part of SE 1/4 Sec 6 1/2 68 1/2	
105	97	Henry J.E.	Riverside Cemetery Assoc.	"	11	"	"	5	"	Certificate	Lot B1 Riverside Cemetery	
	99	Stevens A.J.	"	June	16	1880	"	21	"	"	Lot 44 L 60 B 9	
137	301	Smalley William	Smalley Agnes	Dec	30	1881	"	11	"	Release of Mortgage	See Record	
	329	Elas George	Moore Mortimer W. Moen	Jan	21	1882	"	23	"	Trust Deed	L 11 1/2 B 764 Clements Add	Released B 733 P 553
149	634	Schimma Adolph	Tranper Geo A.	"	3	"	"	3	"	Warranty Deed	E 1/4 of NE 1/4 E 1/4 of SE 1/4 Sec 14 5 65 1/2	
150	112	Hallcup John C.	Fulzbacher Pauline	Dec	12	1881	"	6	"	"	Lot 12 L 34 to 38 B 319 Clements Add	
	103	Scaris Julius	Johnson Charles C.	Jan	10	1882	"	10	"	"	L 5 to 9 B 11	W.D.
	105	Spannick Henry	Schleser William J.	"	"	"	"	11	"	"	L 33 to 36 B 7 Smiths Add	
	120	Spencer Otto B.	Hill Frank W.	July	12	1880	"	12	"	"	L 12 B 19 Wittas 1st Add to D.	
	124	Stevens Isaac M.	Hudellson William	Jan	12	1882	"	"	"	"	L 29 30 B 3 Schimma Add	
	130	Thur P. A. S.	Knight Edward P.	"	10	"	"	"	"	"	L 6 B 65 H.C. Browns 2d Add	
	131	"	Handridge Harry M.	"	9	"	"	"	"	"	W 1/2 L 7 B 65	
	134	Kudamue Edwin	Weber Carlisle	"	11	"	"	"	"	"	L 9 10 B 1 Whitcomb Add	
	159	Haples Elizabeth H.	Ewing Jewish P.	"	12	"	"	11	"	"	L 2 3 B 11 Summers 2d Add	
	164	Totten John C.	Gallop Charlotte R.	"	"	"	"	"	"	"	Blocks 35 36 37 38 Gallops Av Brr adway Subdiv	
	193	Sprague Maria R.	Johnson La Sett R.	"	14	"	"	17	"	"	L 30 31 32 B 215 Clements Add	
	209	Sample Mathew W.	Ried Ann	"	16	"	"	20	"	"	L 9 B 6	W.D.
	229	Smith Albert	Mills Louisa	"	20	"	"	"	"	"	L 28 B 15 Garden Add	
	231	Sc M Julia	Luper E.J.	"	19	"	"	20	"	"	L 6 B 36	E.D.
	271	Spicer R.W.	Eckhardt Mary E.	"	20	"	"	23	"	"	L 2 B 9 Summers Add	
	281	Shimma Emma E.	Brown Jane C.	"	10	"	"	21	"	"	L 33 34 B 32 H.C. Browns Add	
	299	Smith John H.	Barnes William	"	24	"	"	25	"	"	L 23 B 182 Stiles Add	
	312	Shannon W.A.	Hick Archibald	"	25	"	"	26	"	"	L 31 32 33 B 14 Edmund Add	
	331	Stevens Isaac M.	Price Lewis	"	27	"	"	27	"	"	L 12 B 70 Muddy Park Partly E 1/4 E Add	
	332	Shewalter John A.	Wilcox Philip P.	"	"	"	"	"	"	"	L 8 B 106	E.D.
	346	Seck J.H.	Roult Sarah A.	"	28	"	"	28	"	"	Part L 21 22 Block "B" So Subdiv Evans Add	
	380	Seidel Herman	Seipin William	"	31	"	"	31	"	"	L 20 21 22 B 114 Park Ave Add	
	381	Snyder Charles T.	Kimney James O.	"	23	"	"	"	"	"	L 1 to 4 B 2 Snyder Subdiv	
153	341	Schiedeg Eva W. Williams	Sehman Chas W.	"	3	"	"	11	"	Release Deed	L 2 B 38	W.D.
	346	Seale R.W.	Kerr Thos W.	"	2	"	"	"	"	"	L 14 15 B 9 Schimma Add	
	347	Smith Sarah Jane	Higgins Latham L.	"	11	"	"	5	"	"	L 29 B 121 Stiles Add	
	348	"	Brice John H.	"	"	"	"	"	"	"	"	
	354	Sigel Frederick L.	Phelps Alfred C.	"	11	"	"	12	"	"	See Record	
	390	Small A.A.	Landon Saml.	"	10	"	"	"	"	"	L 13 14 15 B 1 Whitcomb Add	
	403	Sandelin Edward J.	Phelps Alfred C.	"	12	"	"	14	"	"	L 3 B 112	E.D.
	404	Shiles Isaac G.	Goldstone Saml	"	13	"	"	"	"	"	See Record	
	407	Smith Milo A.	Morgan Samuel B.	"	14	"	"	16	"	"	"	
	412	Swift Walter J.	Phelps Alfred C.	"	11	"	"	18	"	"	Und 1/2 L 1 2 B 9 Hunter Add	
	413	"	Layton Geo W.	"	"	"	"	"	"	"	L 1 2 B 9 Hunter add	
	441	Wheeler Chas H. W. Wilmers	Charles John D.	"	18	"	"	19	"	"	L 5 16 B 99 Part L 1 B 17	E.D.

GENERAL INDEX, "GRANTEE."

Where Recorded. Book. Page.	GRANTEE.	GRANTOR.	Date of Instrument.			Date of Reception.		
			Month.	Day.	Year.	Month.	Day.	Year.
153 1122	St. Johns Church in the Wilderness	Charles John D.	Jan	18	1882	Jan	19	1882
1133	Smith Agnes	Jones James H.	"	20	"	"	20	"
1144	Scott Aquilla J.	Shangle Michael	"	23	"	"	23	"
1151	Stich George	Morgan Samuel B.	"	"	"	"	"	"
1160	Sechrist William	Brewster Albert W.	"	18	"	"	25	"
1165	Sherritt Mrs & Mary	Todd W ^m D.	"	25	"	"	26	"
1177	Swift Walter J.	Phelps Alfred C.	"	27	"	"	27	"
1184	Scantlan James	Church Frank	"	"	"	"	28	"
1183	"	"	"	"	"	"	"	"
1194	Sigel Fraterick L.	Phelps Alfred C.	"	13	"	"	30	"
155 168	Snyder Chas F.	Silvum Charles S.	"	3	"	"	5	"
170	Sargent Nancy	Evans W ^m G.	"	11	"	"	"	"
190	Strong Cyrus	Sandelin Edward J.	"	13	"	"	14	"
193	St George Kate	Navis John	"	16	"	"	16	"
194	Stedman Arnold	Patten Cora A.	"	"	"	"	"	"
158 97	St George C. D.	Garbansky Marks	"	3	"	"	3	"
103	Stine Carrie	Pierce Arthur E.	"	"	"	"	5	"
104	"	"	"	"	"	"	"	"
110	Stevens Isaac W.	Swaley M. H.	"	15	1881	"	7	"
125	Sayer Hal	Pomroy Mark M.	"	12	1882	"	16	"
165	Sanderson Geo L ^m Co.	Colyer Mary E.	"	24	"	"	30	"
169	Spangue Wellington J.	Sigler James D.	"	1	"	"	"	"
170	Sessions Helen L.	Travis Clarence A.	June	8	1877	"	"	"
159 217	Sullivan Mary O.	Allen Charles	Jan	18	1882	"	20	"
226	Schwenke Christiana G. A.	Mitchell Julius	"	25	"	"	25	"
227	"	Whitehead W ^m R.	"	24	"	"	"	"
234	Schwenke Christiana G. A.	Kentling J. F.	"	25	"	"	27	"
160 1	Schubert Julius	See Land W ^m Snr Co.	Dec	12	1881	"	3	"
164 113	Shaffer Peter H.	Smith Sarah J.	Jan	11	1882	"	5	"
144	Smith Milo A.	Dawson Samuel E. (Deceased)	"	13	"	"	14	"
157	Snyder Benj J.	Highland Park Co.	"	3	"	"	16	"
160	Swift Walter J.	Long Fanny L.	"	14	"	"	18	"
165 7	Strong Cyrus	Sevater Keston	"	28	"	"	28	"
8	Shelley S. Barton	Wilder Eliza W ^m Mary	"	"	"	"	30	"
166 2182	Snyder Stephen O.	Monchard Fanny T.	"	3	"	"	3	"
254	Sprague Mira R.	Nexter James L.	"	"	"	"	11	"
266	Smith John W.	Rose Lenora	"	"	"	"	6	"
270	"	Wentz Jennell Mary J.	"	5	"	"	"	"
287	Sample A. R.	Wall David K.	Dec	20	1881	"	9	"
288	Snyder Stephen O.	Wicks Clarence A.	Jan	3	1882	"	10	"
293	Stephens Henry J.	Myers John	"	5	"	"	"	"

ARAPAHOE COUNTY.

Nature of Instrument.	DESCRIPTION.	REMARKS.
Release Deed	L 15. 16 B 99	E.D.
"	L 9. B 92	"
"	L 45 B 28 Hallacks Subdiv Witten 1 st Add to C.	"
"	L 9. 10 B 241	M.D.
"	L 16. 3. 26 to 30 B 17 Bergers Add.	"
"	W ^m of Mar 4 Sec 3. 5. 68 W ^m of Mar 4 Sec 34 4. 68 W ^m	"
"	L 15. 16. B 7 Hunter add	"
"	Part L 16 B 6	E.D.
"	L 6. 24 Part L 5. B 6.	"
"	L 1. 2 B 1	M.D.
Trust Deed	L 11 to 114 Br Snyder Subdiv	Released B 223 P 360
"	L 11 B 115	E.D. Released B 214 P 145
"	L 3 B 112	"
"	L 15 B 15 Garden add	Released B 223 P 129
"	See Record	Released B 163 P 162
Assignment	"	"
Pitts Bond	L 11. 24 Br Pierce W ^m Minnans Add	"
"	L 13. 24 Br " " "	"
Power of Attorney	See Record	"
Grant of Land	"	"
Levy	L 5 B 11 See Part	"
Rev of P. of Atty	See Record	"
Power of Atty	Part L 1 B 3	M.D.
W. Deed	L 7 B 22 Witten 1 st Add to C	"
"	L 8 B 253	M.D.
"	"	"
"	L 8 B 253	"
Warranty Deed	L 9. 20. B 6 Elgin	"
"	L 9 B 21 Miles Add	"
Order of Court	See Record	"
Warranty Deed	L 17 B 11 Highland Park	"
W. Deed	L 1. 4. B 9 Hunter Add	"
Trust Deed	Part L 12 B 13 Pierces Add	"
"	See Record Part Rec B 163 P 244 Released B 163 P 286	"
"	L 7. 8 B 5 Union Add	"
"	L 17. 28 B 1. K. C. Browns Add	Released B 163 P 571
"	L 28 B 15 Smiths Add	" 183. 172
"	L 35 B 16 " "	" 214. 227.
"	L 14 B 90	E.D. Released B 213 P 218
"	L 20 B 1 Union Add	" 214. 359
"	L 30 B 8 Elmwood Add	Released B 163 P 65

GENERAL INDEX, "GRANTEE."

Where Recorded.		GRANTEE.	GRANTOR.	Date of Instrument.			Date of Reception.		
Book.	Page.			Month.	Day.	Year.	Month.	Day.	Year.
116	299	St George Kate	Bowler Mary Anne	-	-	-	Jan	11	1882
	300	"	Lawton Wm J.	Dec	7	1881	"	"	"
167	29	Schlesinger M.	Wills J Harrison	Jan	18	1882	"	18	"
	110	Schlesinger Jacob H.	Kuster Wesley A.	"	19	"	"	19	"
	115	Shed Zachary	Mumphy Charles B.	"	20	"	"	20	"
	52	Stephens Henry J.	Migas Wilson	"	23	"	"	23	"
	53	"	"	"	"	"	"	"	"
	65	Skiles Isaac J.	Witt Isaac E.	"	24	"	"	24	"
	74	Samua Minerva	Ewing Josiah P.	"	25	"	"	25	"
	77	Stutes Legtheria	Morgan E et al	Nov	3	1881	"	26	"
	79	Thurman W. A.	Bowen Alping	Jan	26	1882	"	"	"
	80	Troyer Stephen C.	King Henry C.	"	14	"	"	"	"
	95	Skiles Isaac J.	Anderson Caroline	"	27	"	"	27	"
	97	Shackelford J. M.	Fisher Mary R.	"	"	"	"	28	"
	98	Scandlan James	Heider John P.	"	"	"	"	"	"
	105	Troyer Stephen C.	Gazzolo Domenico	"	28	"	"	"	"
	120	Schlesinger M.	Kay Ann	"	31	"	"	31	"
36	374	Strickler James M.	Boardsman Ed A.	Feb	1	"	Feb	25	"
	375	Shiland Mary H.	Dallas Oliver C.	"	24	"	"	24	"
	376	Strickler James M.	Keenan James	"	1	"	"	25	"
	377	Strickler "	Ducas Geo. H.	"	15	"	"	"	"
	378	"	Barton Sister Eliza	Jan	14	"	"	"	"
	379	"	Gurthner John G.	"	3	"	"	"	"
	380	"	Aiken James	Dec	27	1881	"	"	"
	381	"	Pennington Isabella	"	29	"	"	"	"
	382	"	McIntosh David	Nov	7	"	"	"	"
	383	"	Halmes Joseph	Dec	20	"	"	"	"
	384	"	Boyer Alfred.	"	"	"	"	"	"
	385	"	Boyer Felix	"	"	"	"	"	"
131	155	Sumner Abbie E.	Daily John D & Co Treas.	Feb	17	1882	"	18	"
	157	Smith Geo S.	"	"	24	"	"	24	"
137	366	Strickler James M.	Jones James H.	"	16	"	"	16	"
150	416	Shorman Sarah R.	Ensminger Henry C.	Jan	6	"	"	2	"
	422	Steeles Alice Carter	Barth Moritz	Feb	2	"	"	"	"
	424	Schnupp Emily	Fisk Archie C.	"	"	"	"	3	"
	436	Shell Mrs Jane	McKee Charlotte.	"	1	"	"	"	"
	441	Smith Miss A.	McGill Douglass J.	"	1	"	"	4	"
	455	Slater William	Keener Fredk A et al	"	14	"	"	"	"
	463	Swank John	Brendlinger Brian J.	Jan	18	1882	"	6	"
	466	Sheariff Robert R.	Malchus Casper	Feb	6	1882	"	"	"
	481	Swift Walter J.	McClain Oliver S.	"	8	"	"	8	"

ARAPAHOE COUNTY.

Nature of Instrument.	DESCRIPTION.	REMARKS.
Trust Deed	L3 B14 Garden Add.	Released B 214 P 543
"	L4 B14 " "	Released B 214 P 620
"	L7 4-20 B 28 Hallacks Subdivision	" " 233 " 126
"	L10 11-12 B 91 Clements Add.	Released B 91 P 177
"	L18 19 B 149 " "	" " 183 " 443
"	L4 3 B 7 Elmwood Add.	Released B 163 P 69
"	L1 B 7 " "	" " 163 " 76
"	L7 6-20 B 15 Kass Add.	Released B 214 P 600
"	See Record	Ant Rec B 163 P 70, Rec B 173 P 79
"	L10 B 14	H.D. Released B 153 P 58
"	L31 B 14 Elmwood Add.	" " 203 " 65
"	L7 30 B 3 Union Add.	Released B 73 P 446
"	L7 3 B 3 Aunts Add.	" " 203 " 164
"	See Record	Released B 73 P 564
"	"	"
"	L1 4 B 11 Union Add.	Released B 163 P 292
"	L7 B 136	E.D. " " 243 " 421
Mortgage Deed.	L06 B 1 Case & Eberts Add.	Released B 209 P 262
"	L05 6 B 38 Downings Add.	"
"	L05 B 1 Case & Eberts Add.	Released B 197 P 500
"	L07 B 5 " "	Released B 197 P 7
"	L017 B 79 " "	" " 197 " 135
"	L01 2-3 B 12 " "	" " 197 " 116
"	L04 B 9 " "	Released B 137 P 416
"	L021 22 B 41 " "	" " 137 " 426
"	L013 14 B 17 " "	" " 197 " 303
"	L01 2 B 11 " "	Released B 97 P 95
"	L05 B 5 " "	" " 197 " 103
"	L06 B 5 " "	Released B 97 P 101
Treasurer's Deed.	L07 B 1 Sumners Add.	"
"	Lot F Curtis & Clarkes Add.	"
Release Deed.	L010 B 17 Case & Eberts Add.	"
Warranty Deed.	L03 B 14 Kounts Add.	"
"	L026 B 182 Stiles Add.	"
"	L034 B 9 Elmwood Add.	"
"	See record.	"
"	L1 13 18 to 30 B 37 Downings Add to E.D.	"
"	L010 B 19 Witters 1st Add.	"
"	L03 4 B 11	E.D.
"	L019 20 B 13 Witters 1st Add.	"
"	L030 31 32 B 67 Case & Eberts Add.	"

GENERAL INDEX, "GRANTEE."

Where Recorded.		GRANTEE.	GRANTOR.	Date of Instrument.			Date of Reception.		
Book.	Page.			Month.	Day.	Year.	Month.	Day.	Year.
150	491	Sweeney William H.	Lewis Carrie M.	Feb	8	1882	Feb	9	1882
	493	Simmons Martha	Tuiston Thomas	"	1	"	"	"	"
	505	Sheeth Eleanor	Sheeth D. M.	Sep	5	1881	"	10	"
	524	Sigel Frederick L.	Graff Adam	Feb	10	1882	"	11	"
	531	Sury James.	Fenster Agnes E.	"	8	"	"	"	"
	544	Schayer Charles M.	Buechner Gustave	"	13	"	"	13	"
	553	Siss Patrick	McCartney Wm F	Jan	17	"	"	14	"
	569	Sween James M.	Colo Mtg & Investment Co	Feb	14	"	"	"	"
	574	Shepardson Betty D.	Swank John	"	14	"	"	15	"
	579	St Laurent Arnie	Witter Kate B	"	3	"	"	"	"
	583	Simmons Drucilla B	Comeroy Lucy A.	"	13	"	"	"	"
	595	Smith J Guy	Goss Harriet M.	"	16	"	"	16	"
	615	Smith Sarah J	Pierce Arthur E	"	17	"	"	17	"
	621	Solomon Joseph	Scudamore Edwin	"	"	"	"	"	"
	622	Stuycker Luther H.	Foster Henri R.	"	"	"	"	"	"
	640	Svenson H George.	Johnson Chas W	"	16	"	"	18	"
153	531	Scott Ira A.	Sprague Miria R	Jan	28	"	"	4	"
	534	Sinclair Margaret	Evans William T	Feb	14	"	"	"	"
	538	Sigel Frederick	Phelps Alfred C.	Jan	-	"	"	6	"
	557	Shugart Peter S	Sweet James R	Feb	8	"	"	8	"
	560	Smith Annie	Kinneavey John P	"	9	"	"	10	"
	561	"	Keefer John A.	"	"	"	"	"	"
	569	Sween James M.	Brown John Sidney	-	-	-	"	11	"
	608	Svenson H George	Phelps Alfred C.	Feb	17	1882	"	18	"
	622	Scanlon Thomas	Ebert Mary J et al.	"	21	"	"	23	"
	623	Swift Walter S.	McCullough George	"	"	"	"	"	"
	624	Scobey Orlando B	Everest Hiram B	"	23	"	"	"	"
158	191	Schroeder FR	Schaffnit Henry	"	7	"	"	7	"
	196	St Louis Railway Supply & Mfg Co	Denver Western Pacific R & Co	"	8	"	"	9	"
	197	Sullivan Walter S.	Wick Elizabeth	"	7	"	"	13	"
159	255	Smith Melias F.	Brown Richard W	"	1	"	"	14	"
	259	Smith Roland S.	"	"	"	"	"	"	"
	260	Smith Albert	Putnam Thomas G	Jan	14	"	"	6	"
	271	Smith Salkeld	Richardson Cyrus G	Feb	9	"	"	10	"
	308	Sylvester Nicholas	Capelli Angelo	"	20	"	"	23	"
160	28	Smith Miriam	Denver Land & Imp Co	"	3	"	"	16	"
	39	School District No 2 W2D	"	"	21	"	"	23	"
162	4	Scales George	Phelps Alfred C	"	24	"	"	27	"
	5	"	"	"	25	"	"	"	"
165	16	Strong Cyrus.	Humphrey Ezra.	"	1	"	"	1	"
	17	"	Roth George F	"	1	"	"	1	"

ARAPAHOE COUNTY.

Nature of Instrument.	DESCRIPTION.	REMARKS.
Warranty Deed.	L1 B2 Downings Add.	
"	L7 B186 Stiles Add.	
"	L8 B184 Stiles Add.	
"	L4 B64 Sabathubers Add.	
"	L20 B11 Park Ave Add.	
"	L15.16 B61 Case & Eberts Add.	
"	L35.36 B27. Riverside Add.	
"	L14.15 B57 Case & Eberts Add.	
"	L16.17 B10 Union Add.	
"	L1.2.3 B9. H. Witters Add.	
"	B12 Comeroy So Broadway Sub.	
"	E 1/2 NE 1/4 Sec 14 SW 1/4 Sec 21 T3 S R 68 W.	
"	L37.38.39 B1 Prince & Himmans Add to Badway Terrace.	
"	L25 to 30 B47 Byers Sub.	
"	See record.	
"	L21 to 24 B10 Park Ave Add.	
Release & Deed.	NE 1/4 of SW 1/4 of NW 1/4 Sec 20 T3 S R 68 W.	
"	L1.2 B33 Hunters Add.	
"	See record.	
"	L37 B8 Elmwood Add.	
"	L7.8 B55 Cr & E Add.	
"	L7 B55 Cr & E Add.	
"	L31 B51 CofD.	
"	L20.29. B72 Cr & E Add.	
"	L14 B13 Cr & E Add.	
"	L30.31.32 B67 Cr & E Add.	
"	L29 & E 1/2 L28 B86 So A S. W Browns Add.	
Lease	See record.	
Cert. of Levy.	E 1/2 NW 1/4 SE 1/4 Sec 28 T3 S R 68 W.	
Assignmt of Lease.	Part L1.2.3 B3	E.D.
2 Deed	Schutzen Park	
"	"	
"	See record.	
"	L1.2.6 B3 A2D.	
"	L1.2.3 B33 L24.25 B29 Pringles Sub.	
Warranty Deed.	L30.31 B8 Fairmont.	
"	L24 to 29 B8 Fairmont.	
"	L17.18 B41 Cr & E Add.	
"	"	
Trust Deed.	S 1/2 NE 1/4 SW 1/4 Sec 21 T3 S R 68 W.	Released B233 L30-
"	L28.29 B41 H. C. Browne 2nd Add.	253 " 15

GENERAL INDEX, "GRANTEE."

Where Recorded.		GRANTEE.	GRANTOR.	Date of Instrument.			Date of Reception.		
Book.	Page.			Month.	Day.	Year.	Month.	Day.	Year.
165	22	Strong Cyrus	Fenster Agnes C.	Feb	2	1882	Feb	2	1882
	23	Shinner Adolph	Waldron John O	"	1	"	"	"	"
	26	Shelby S Barton	Millington F. C.	"	3	"	"	3	"
	30	Stingers Isaac A.	Broadwell James M	"	6	"	"	6	"
	47	Sutton W Henry	Bradley Daniel H	"	7	"	"	10	"
	60	Schinner Adolph	Hoare John	"	13	"	"	14	"
164	196	Sloan William	Lockwood Jay M.	Jan	23	"	"	2	"
	199	"	Ford George	Feb	1	"	"	"	"
	220	St Lukes Hospital	Walcott Henry R.	June	24	1881	"	8	"
	227	Sprague Wellington S	United States	Jan	20	"	"	9	"
	233	Schinner Clotilda H	Highland Park Co	Feb	11	1882	"	14	"
165	79	Strong Cyrus	Guillard Marie Jeanne	"	21	"	"	21	"
167	127	Scudamore Edwin	Delaney Thomas	Jan	18	"	"	1	"
	153	Stephens Henry J	Allen George	Feb	14	"	"	14	"
	167	Smith John W	McAfee Annie	Jan	14	"	"	7	"
	176	Snyder Stephen O	Wick John	Feb	8	"	"	8	"
	191	"	Dixon Martin	"	10	"	"	10	"
	200	Spangler Michael	Sparnick Henry	"	11	"	"	11	"
	207	Stephens Henry J	Marks Jennie E	"	13	"	"	13	"
	227	Steinhart Philip	Milner Oliver	Jan	28	"	"	15	"
	232	Snyder Stephen O	Foster Henri R.	Feb	16	"	"	16	"
	239	Shed J	Washburn A J	"	18	"	"	18	"
	276	Schlesinger M.	Kuister Ernest et al	"	20	"	"	20	"
	286	Schinner Adolph	Spencer James R	"	21	"	"	21	"
	293	Snyder Stephen O	Burke Annie	"	23	"	"	23	"
	310	Schayer Charles M.	King Richard H	"	24	"	"	24	"
	314	Smith Addie E	Barrett Cornelia E	"	4	"	"	25	"
168	22	Savage James	Peter James H.	"	20	"	"	20	"
	29	Swift Walter J	McClain Oliver S	Dec	27	1881	"	21	"
	41	Spencer James R	Schinner Adolph	Feb	21	1882	"	"	"
	51	Scobey Orlando B	Hurst Brasier	"	22	"	"	23	"
	74	Smith Mary A.	Dalley John L	"	15	"	"	24	"
	75	Schumann William	Ruffner Mary Jane	"	23	"	"	"	"
	111	Smith Addie E	Goodwin Hiram S	"	24	"	"	27	"
	128	Storer Frederick A D	Wright E P	"	27	"	"	28	"
	131	Stagg Elias J	Skiles Isaac S	"	25	"	"	"	"
	132	Skiles Isaac S	Turnbull Effie M	"	8	"	"	"	"
	133	Snyder S Emma	Snyder Charles J	"	2	"	"	"	"
176	2	Scaler George	Smith Addie E.	"	24	"	"	27	"
	12	Stagg Elias J	Kelly Thos	"	27	"	"	28	"
36	388	Strickler James M.	Davielle J B	Mar	14	"	"	17	"

ARAPAHOE COUNTY.

Nature of Instrument.	DESCRIPTION.	REMARKS.
Trust Deed.	L 7 to 10 B 64 C & E Add.	Released B 183 P 14
"	L 16.17 B 13 Schinner Add.	" " 183 579
"	L 5.6 B 189 Clements Add.	" " 233 623
"	See record.	
"	"	
"	L 23. 24 B 46 Schinner Add.	Released B 184 P 154
Decree of Court.	See record.	
Deed.	L 20 B 151 Stiles Add.	
2 C Deed.	B 13 Cheltenham Heights	
Patent.	S E 1/4 Sec 26 T 3 S R 67 W.	
Warranty Deed.	L 5 B 32 Highland Park. Ex near 10 ft.	
Trust Deed.	L 10 Sloan Lake Sub.	Released B 223 P 211
"	L 16.17 B 47 Byers Sub.	Released B 183 P 153
"	L 1.4 B 27 N. Witter N D Add.	" " 183 322
"	L 15 B 5 Smiths Add.	Released B 163 P 155
"	Front 140 ft L 9.10 B 12 Union Add.	" " 213 509
"	L 28 B 3 Union Add.	Released B 203 P 122
"	L 1 to 4 B 38 Downings Add.	Released B 173 P 102
"	L 15 B 3 Summers Add.	Released B 133 P 615
"	L 5.6 B 64 C & E Add.	" " 244 84
"	L 1 to 5 B 4 Union Add.	Rel B 153 P 602, B 213 P 351
"	L 20. 21. 22 B 2 Elyria.	Rel B 258 P 160
"	A strip of L 10 B 259	wid. " " 268 590.
"	L 24. 25 B 36 Schinner Add.	Released B 203 P 119
"	L 6 B 12 Union Add.	" " 243 84
"	L 12. 13 B 13 Farnmont	" " 311 58
"	L 13 B 222 Clements Add.	
Warranty Deed.	L 14 B 24 Riverside Add.	
"	L 29 B 67 C & E Add.	
"	L 24. 25 B 36 Schinner Add.	
"	1/2 L 29 & 1/2 N E 1/4 L 28 B 86 G. Brown & S & A Add.	
"	L 6 B 12 Broadway Terrace.	
"	L 6.7 B 39 Hallacks Sub of Witters 1st Add.	
"	L 17. 18 B 41 C & E Add.	
"	S 1/2 L 7 N 1/2 B 8 B 65 H C Browns 2nd Add.	
"	L 14. 15 B 76 1st Add to Arlington Heights.	
"	L 14. 15 B 76	"
"	L 1 to 4 B 2 Snyders Sub.	
Trust Deed.	L 17. 18 B 41 C & E Add.	Released B 223 P 114
"	L 11. 12. 13 B 76 1st Add to Arlington Heights.	Released B 223 P 109
Mortgage Deed.	L 19 B 10 C & E Add.	Released B 137 P 631

GENERAL INDEX, "GRANTEE."

Where Recorded.		GRANTEE.	GRANTOR.	Date of Instrument.			Date of Reception.		
Book.	Page.			Month.	Day.	Year.	Month.	Day.	Year.
36	389	Strickler James M.	Lavelle James B	Mar	17	1882	Mar	17	1882
44	592	Spillmann Joseph	Welch Mrs Mary J	"	27	"	"	27	"
131	161	Strickler James M	Daily John L	"	10	1881	"	17	"
	162	"	"	"	"	"	"	"	"
	163	"	"	"	"	"	"	"	"
137	376	Swanson Olof	Ebert Mary J et al	-	-	-	-	-	-
	390	Stricklin Annie	Burlingame Alice	Mar	22	1882	Mar	22	1882
	390	Stricklin Walter	"	"	"	"	"	"	"
	391	Smith John W	Davis Francis M	"	"	"	"	"	"
	395	Sumner Minerva	Walker Abbie E	"	15	"	"	16	"
	395	Strickler James M.	Patterson Chas B	"	10	"	"	"	"
158	231	Smith James J	DuRois Henry A	Dec	27	1881	"	1	"
	243	Schlewing Frederick	Roces Francisco	Mar	6	1882	"	6	"
	246	Sanger Mary E	Rice B F	"	7	"	"	8	"
	262	Steck Amor.	Lawson William	"	"	"	"	16	"
	264	Stahl Henry	Wormell Robert H	"	14	"	"	17	"
	266	Smith Albert	Newell Sharon C.	Feb	16	"	"	"	"
	284	Smith Canal & Ditch Co.	Denver & Platte Ditch Co.	Mar	23	"	"	25	"
	289	Stair Milton J	Voght John P S	"	21	"	"	27	"
	295	Schlier George C.	Knight Em	"	18	"	"	29	"
	296	"	Field Thomas M	"	29	"	"	"	"
159	322	Sanderlin E J	M Bride Robert E	Feb	25	"	"	3	"
	340	Snyder Stephen O	Burke Anna	Mar	10	"	"	10	"
	346	Small Matilda	Small Sarah Jane	"	13	"	"	13	"
	349	Soggs Sarah E	Case Francis M.	"	3	"	"	"	"
	362	Shea Dennis	Elliott Victor A	"	15	"	"	17	"
	362	Shea Catharine	"	"	"	"	"	"	"
	376	"	Shea Dennis	"	17	"	"	25	"
	385	Sparrow J F	Reinford E J	"	28	"	"	29	"
160	53	Smith Theresa	Denver Land & Imp Co	Feb	14	"	"	13	"
	66	Scott Mary Eliza	"	Mar	21	"	"	23	"
163	28	Seitz Julius	Morgan Samuel B	Feb	28	"	"	1	"
	35	Swift Walter J	"	Mar	2	"	"	2	"
	77	Schulz R Ernst	Hanna John R	"	4	"	"	7	"
	82	Sleight John J	"	"	8	"	"	8	"
	88	Sleeth E B	Maters & Winslow	"	"	"	"	"	"
	117	Swift Walter J	M Cullough George	"	13	"	"	13	"
	120	Simon Eugene	Phelps Alfred C.	"	"	"	"	14	"
	136	Stevens Lewis J	Evans William J	"	16	"	"	16	"
	138	Stevens Isaac N.	Phelps Alfred C.	"	"	"	"	"	"
	154	Stroup Jonathan W & Emily	Spangler Michael	"	15	"	"	18	"

ARAPAHOE COUNTY.

Nature of Instrument.	DESCRIPTION.	REMARKS.
Mortgage Deed.	L 20 B 40 Cr & E add.	Released B B 7, P 633
Mech Lien	L 5 to 8 B 5 Elmwood add.	Released Apr 1-1882.
Treasurers Deed.	N E 1/4 S W 1/4 Sec 7 T 4 S R 68 15.	
"	N 1/2 S W 1/4 " " "	
"	See record.	
Rel Mortgage	L 7 B 12 Cr & E add.	
Quidance of Suit	See record	
"	"	
Trust Deed.	L 1 to 4 B 74	W.D.
Dismissal of Suit	See record.	
Release Deed.	L 14 B 3 Cr & E add.	
Bond for Deed.	L 1 to 4 B 7 San Rafael add.	
Clt Levy.	L 11 B 5 H & R add & part L 30 31 32 B B	E.D.
Trans of Jud	See record.	
Pow of Atty.	"	
Bond for Deed.	L 18.19 B 2 Fords add.	
Pow of Atty.	See record	
Agreement	"	
Pow of atty.	L 31.32 B 72 1 st add to Swansea.	
Rec of "	See record.	
"	"	
2 C Deed.	L 35 to 43 B 10 H & R add to E.D.	
"	Part L 6 B 12 Union add	
"	L 6 B 196	E.D.
"	L 21.22 B 1 Cr & E add.	
"	L 6 B 6	W.D.
"	"	"
"	L 19.20 B 7 Elmwood add.	
"	L 23 to 32 B 25 Mitters 1 st add.	
Married Deed.	L 26 B 3 Fairmont.	
"	L 37.38 B 1 West Elyria.	
Release Deed.	L 3.4 B 16 Kassemans add.	
"	L 22 & part 21 B 8 part in Adams & the Hunter add.	
"	See record	
"	L 13.14 B 186 Stiles add.	
"	L 7 B 90 Davis add.	
"	L 29 B 67 Cr & E add.	
"	B 280	W.D.
"	L 36 B 33 Hunts add.	
"	L 1 to 4 B 14 Schminers add.	
"	L 12.13 on Owners Plat	

GENERAL INDEX, "GRANTEE."

Where Recorded.		GRANTEE.	GRANTOR.	Date of Instrument.			Date of Reception.		
Book.	Page.			Month.	Day.	Year.	Month.	Day.	Year.
163	159	Switzer Marmaduke P.	Benedict Mitchell	Mar	20	1882	Mar	20	1882
	168	Scudamore Edwin	Keating Jeffrey F.	"	15	"	"	21	"
	169	Scott Charles H	Foot Robt E	"	21	"	"	"	"
	169	Scott Mary	"	"	"	"	"	"	"
	172	Shaver James W	Phelps Alfred C	"	"	"	"	"	"
	178	Shugart Peter S	Stallcup Jno C.	Feb	13	"	"	22	"
	199	Sweeney William H	Sprague Wellington J	Mar	25	"	"	25	"
	206	Stedman Clara A	Todd William S	"	27	"	"	27	"
	221	Stone Hannah C	Jones Jeremiah B	"	29	"	"	29	"
164	338	Staten William	Crane F J B.	"	8	"	"	8	"
	339	Schuyler J A	Harman Low G	"	"	"	"	"	"
	342	Shannon H A	"	"	7	"	"	9	"
	342	"	"	"	"	"	"	"	"
	349	Smith A H	"	"	2	"	"	10	"
	364	Sharon Mary	Ebert Mary J et al	"	10	"	"	11	"
	370	Soggs Sarah E	"	Feb	16	"	"	13	"
	381	Smith John W.	Turnbull Effie M et al	Feb	26	"	"	14	"
	396	State of Colorado	Maddingham Wilson	Dec	24	1881	"	17	"
	399	Sawark Anton M	U S	Mar	17	1882	"	"	"
	410	Spatiswood R J.	Cuff Jacob	Nov	21	1881	"	20	"
	426	Shannon H A	Harman Low G	Mar	22	1882	"	23	"
	429	Smith C V	"	"	23	"	"	"	"
	439	Sapris George L	"	"	2	"	"	27	"
	457	Smith James F	"	"	22	"	"	29	"
	476	Seaver George E W	"	"	30	"	"	30	"
165	116	Strong Cyrus	Swift Walter J	"	2	"	"	2	"
	120	Stagg Eliza J.	Goodfellow Opelia F	"	3	"	"	3	"
	129	Shelby S Barton	Chandler Thomas P.	"	6	"	"	7	"
	149	Stagg Eliza J.	Burham John	"	10	"	"	10	"
	158	"	Buccis Pomilio	"	15	"	"	15	"
	159	Strong Cyrus	Morse Frederick C	"	"	"	"	"	"
	162	Schayer Charles M.	O'Rielly Patrick	"	14	"	"	16	"
	170	Strong Cyrus	Morse Frederick C	"	18	"	"	18	"
	171	Schulz R Ernst	Torrance Samuel C	"	17	"	"	"	"
	175	Shelby S Barton	M ^{rs} Clain Oliver S	"	20	"	"	20	"
	177	Stille Mary J	Burchinell Samantha A	"	18	"	"	"	"
	185	Smith Edmundo	Schuyler Geo S et al	"	20	"	"	21	"
	189	Shelby S Barton	Hardy Mary J	"	23	"	"	23	"
	209	"	Yates William et al	"	25	"	"	28	"
	212	Sleeth E B	Grogan Maria A.	"	28	"	"	29	"
	214	Strong Cyrus	Bird Horace A et al.	"	29	"	"	"	"
	222	Stebbie Matilda R	Melch Mary J	"	31	"	"	31	"

ARAPAHOE COUNTY.

Nature of Instrument.	DESCRIPTION.	REMARKS.
Release Deed.	D 27 B 42 L & E Add.	
"	D 9.10 B 1 Whiteite add.	
"	D 12.11. B 149 Stiles add	
"	"	
"	D 16 B 4 Summers 1 st add.	
"	D 38 B 8 Elmwood add.	
"	D 1 B 2 Downings add.	
"	D 1.2 B 137	E D
"	D 13 B 1 Horners add.	
Warranty Deed.	D 31.32 B 3 H. Witters add.	
"	Plat 3 B 2 Harman Sub.	
"	" 5 B 59	"
"	" 3 B 63	"
"	" 5 B 9	"
Admors Deed	D 14 B 3 Cr E Add.	
"	D 21.22 B 1	"
Warranty Deed.	D 19 to 22 B 320 J W Smiths add.	
Special "	See record.	
Receiver Receipt.	NW 14 Sec 6 T 5 S R 67 W.	
agreement.	See record.	
Warranty Deed.	Plat 10 B 60 Harman Sub.	
"	" 3 B 74	"
"	" 1 B 26	"
"	" 7 B 13	"
"	" 8.9 B 11	"
Trust Deed.	See record	Released B 223 B 493 B 258 B 93.
"	B 3.4.9. 10.15.16 2 nd add to So D.	Released B 223 B 2.
"	D 7 B 28	W S Released B 223 B 59
"	D 27.28.29 B 9 Garden Add.	Released B 213 B 359
"	D 16 B 14 H Witters Add.	" " 213 " 420
"	D 17.18 B 92	E D. " " 733 " 779
"	D 19 B 28 Cr E Add.	Released B 213 B 501
"	D 17.18 B 92	E D. " " 733 " 778
"	D 3.4 B 9 Harman Add.	Released B 244 B 337
"	D 25.26 B 115 Stiles Add.	Released B 163 B 462
"	D 5.6 B 131	E D. " " 173 " 168
"	D 6 B 175	" " 203 " 188
"	D 1.2. B 189 Clements Add.	" " 213 " 590
"	D 27.28.29. B 27 Park Ave add	Released B 189 B 145
"	D 24 B 20 Downings Add.	" " 203 " 359
"	N E 1/4 N E 1/4 NW 1/4 Sec 20 T 3 S R 68 W.	" " 733 " 599
"	Rear 32 ft D 5 to 8 B 5 Elmwood Add.	Released B 223 B 37

GENERAL INDEX, "GRANTEE."

Where Recorded.		GRANTEE.	GRANTOR.	Date of Instrument.			Date of Reception.		
Book.	Page.			Month.	Day.	Year.	Month.	Day.	Year.
168	158	Storm Francis D	Shapter Mary	Mar	1	1882	Mar	1	1882
	158	Storm Altha E.	"	"	"	"	"	"	"
	159	Schneider Robert.	Dailey William M	Dec	27	1881	"	"	"
	160	"	"	"	"	"	"	"	"
	162	Southard Sarah J	Phillips Sidney	Feb	27	1882	"	"	"
	175	Sullivan Catherine	Hermiston Louisa	Mar	1	"	"	2	"
	201	Strahorn Robert E	Anthony Scott J	"	2	"	"	"	"
	213	Shepard M Pa Rose	Strahorn Robt E	"	"	"	"	3	"
	214	Smith John G	Herman Low G	"	"	"	"	"	"
	215	Stevens Isaac N.	Smith Samuel C.	Feb	22	"	"	"	"
	221	Snyder Chas T.	Snyder S Emma	"	2	"	"	"	"
	227	Scherrer Joseph Sr.	Evans John.	Mar	"	"	"	"	"
	248	Schwab Frederick	Sullivan James.	"	6	"	"	6	"
	253	Smith Ada C.	Alkire Leonard.	Feb	20	"	"	"	"
	265	Shalk Lene	Cook William T	Dec	24	1881	"	7	"
	266	Stoddard Henry M.	Cook Charles	Mar	7	1882	"	"	"
	271	Schulz R Ernest.	Eberley Lina et al	"	4	"	"	"	"
	282	Steinhilber Nettie	Hommel Frank A.	"	"	"	"	8	"
	290	Stone Carus	Pierce Arthur E	"	7	"	"	"	"
	296	Snell George W	Snell George D	"	8	"	"	9	"
	297	Seipel Andrew L	Lurley Rodrick A	"	9	"	"	"	"
	305	Schultz Cornelius Peter	Kawaliny Louis et al	"	8	"	"	"	"
	309	Steele Henry K	Brown Jane C.	"	"	"	"	"	"
	314	Scherrer Joseph Sr.	Fotheringham David B	"	9	"	"	"	"
	318	Smith Addie E.	McIntyre Marvian W.	"	10	"	"	10	"
	324	Sprague D M.	Ford Mm R et al	Oct	2	1871	"	"	"
	336	Smith John G	Herman Low G	Mar	3	1882	"	11	"
	354	Summons Drucilla C.	Lapp John M et al	"	11	"	"	"	"
	359	Sprague S.W.	Petry Joseph.	Feb	1	"	"	13	"
	410	Schwede Frank.	Smith Albert.	Mar	14	"	"	15	"
	416	St George Kate	Von Richtofen Jane	"	"	"	"	16	"
	417	"	"	"	"	"	"	"	"
	423	Samuels Rebecca	Devote Bartolomeo	"	15	"	"	"	"
	426	Shea Dennis.	Averill Helen W	"	14	"	"	17	"
	458	Snell James	Dong Robert A	"	18	"	"	18	"
	462	St Lawrence Annie.	Favrell James.	"	17	"	"	"	"
	468	Stiehn Emma	Hommel Magdalena.	"	16	"	"	"	"
	469	Stahl Henry.	Mormell Robert H.	"	18	"	"	"	"
	498	Schneider Frederick.	Cook William T	Feb	20	"	"	20	"
	504	Shapter Mary	Harit Mary C	Mar	16	"	"	21	"
	525	Summers David H	Fabunger Jason A	"	21	"	"	22	"

ARAPAHOE COUNTY.

Nature of Instrument.	DESCRIPTION.	REMARKS.
Warranty Deed	L 30.31.32 B 97	E.D.
"	"	"
"	L 3 B 14 Lake Archer Sub. Ex 8 ft.	
"	L 2 " " "	
"	L 14.15 B 7 Schinnerers Add.	
"	L 28. S 1/2 29 B 3 Horners Add.	
"	See record.	
"	L 1.2 B 319 Clements Add.	
"	Plots 1 to 10 B 6 Harman's Add.	
"	L 16 to 25 B 22 Schinnerers Add.	
"	L 13 to 24 B 1 Snyder's Sub.	
"	L 5.6. B 57 Evans Add.	
"	L 24. 25 B 3 Elyria	
"	L 11.12.13 B 1 Alkire Bros Add to Broadway Terrace	
Special "	L 12.13 B 8 Downings Add to A.D.	
Warranty Deed.	L 50.51 B 27 Riverside Add.	
"	L 3 to 7. 21.22.23. 40 1/2 16. to 20 B 22 Downings Add.	
"	Part L 9 B 37	W.D.
"	L 21 to 24 B 2 Pierce & Hinmans Add.	
"	L 26 B 28 Hallacks Sub of Witters 1st Add.	
"	L 23 B 6 River Front.	
"	S 1/2 L 11 B 38	W.D.
"	L 17.18 B 61 H. C. Browns 2nd Add.	
"	L 7 B 57 Evans Add.	
"	L 11 to 48 B 13 1st Add to E. Swanson.	
"	L 16 to 30 B 12 L 16 to 30 B 21 Fords Add.	
"	Plots 1 to 10 B 6 Harman's Sub.	
"	L 1 to 12 B 38 Byers Sub.	
"	See record.	
"	L 3 B 7 Dronton.	
"	L 33.34.35 B 6 Burlington.	
"	See record.	
"	Part L 1 to 5 B 40 Byers Sub.	
"	L 19.20 B 7 Elmwood Add.	
"	L 25.26 B 7 Waddell & Machine Sub.	
"	L 4 B 9 H. Witters Add.	
"	L 19 B 73	E.D.
"	L 18.19 B 2 Fords Add.	
Special "	L 7 Sloan Lake Sub.	
Warranty Deed.	L 10 B 97	E.D.
"	L 5 B 79 C & E Add.	

GENERAL INDEX, "GRANTEE."

Where Recorded.		GRANTEE.	GRANTOR.	Date of Instrument.			Date of Reception.		
Book.	Page.			Month.	Day.	Year.	Month.	Day.	Year.
168	532	Starks J Emery	Meyer Henry J	Mar	21	1882	Mar	22	1882
	540	Sellon Rev C R.	Pavielle James B	"	"	"	"	23	"
	542	Strahorn Robert E	Eppich Christoph A	"	22	"	"	"	"
	555	Schwackart Charles	Keener Frederick A	May	11	1881	"	24	"
	559	Slater William	M ^c Cartney William F	Mar	14	1882	"	"	"
	569	Solomon Cecilia	Roberts Fannie B	"	24	"	"	25	"
	581	Smith Henrietta E	Fletcher Donald et al	"	"	"	"	"	"
	583	Siegrist Joe A	Whitsett Emma C	"	"	"	"	"	"
	594	Sullivan Martin J.	Browne Samuel E et al	"	"	"	"	27	"
	614	Schafer Louise	Long Robert A	"	27	"	"	28	"
	620	Sprague Mira R	Worburgh Sarah J	"	"	"	"	"	"
169	6	Stutman Benhart	Fisk Archie C.	"	29	"	"	29	"
	29	Scherer Mathias	Schelman	Aug	23	1881	"	30	"
	38	Swift Walter J	Rubidge David	Mar	31	1882	"	31	"
	42	Smith Henrietta E	Fletcher Donald et al	"	29	"	"	"	"
176	24	Shapler Mary	Storm Francis D et al	Mar	1	"	"	1	"
	27	Snyder Stephen O	Cognewich Ella G	"	1	"	"	1	"
	28	Sweeney A	Clark Kate M	"	2	"	"	2	"
	57	Strahorn Robert E	Shepard M Pa Roe	"	"	"	"	3	"
	61	Sumner Minerva	Duggan George	"	4	"	"	4	"
	67	Shelby S Barton	Lewis Aaron J	"	6	"	"	6	"
	74	Stephens Henry J	Shugart Peter S	"	7	"	"	7	"
	105	Snyder Stephen O	Cowie Alexander	"	9	"	"	10	"
	107	Stebbins Charles M.	Foots Amor I	"	8	"	"	11	"
	136	Shelby S Barton	Snyder Frances	"	15	"	"	15	"
	137	Shea Dennis	Denver NO. RR Co	"	14	"	"	"	"
	137	Shea Catharine	"	"	"	"	"	"	"
	160	Smith Elizabeth	Jones James	"	15	"	"	18	"
	165	Schinner Adolph	Pittell J S	"	20	"	"	20	"
	174	Snyder Stephen A	Burwell J A	"	21	"	"	21	"
	182	Stephens Henry J	Clay Mary B	"	18	"	"	22	"
	185	Smith Samuel C.	Fisk Archie C.	Jan	7	"	"	"	"
	197	Snyder Stephen O	Snell George W.	Mar	24	"	"	24	"
	213	Schinner Adolph	McGuire Allie	"	22	"	"	27	"
	224	Snyder Stephen O	King Henry C.	"	29	"	"	29	"
	236	Stahl C E	Butler Coras B	"	"	"	"	30	"
	242	Schulz R E	Logue Martha A	"	30	"	"	31	"
	243	Spanler Michael	Pinton Charles J	"	31	"	"	"	"
36	398	Strickler James M	Denver City Railway Co	Apr	7	"	Apr	27	"
44	396	Sprague W F	Wheeler Wilson	Apr	28	"	Apr	28	"
131	172	Smith Albert	Sailey John L	Sep	4	1880	"	19	"
137	410	Savin John	Denver Natatorium & C. Co.	-	-	-	"	1	"

ARAPAHOE COUNTY.

Nature of Instrument.	DESCRIPTION.	REMARKS.
Married Deed.	D10 B10 Fairmont	
"	D29 B5 Elyria	
"	D11 & SW 1/4 B70 part in C & Park Add.	
"	See record.	
"	D61 & 64 B25 Riverside Add.	
"	D20.21 B33 H C Browns Add.	
"	See record	
"	D8 B25 Arlington Hts Add.	
"	D36.37 B6 H C Browns Add.	
"	D27.28 B7 Waddell & Machens Sub.	
"	D26.27 B10.5	E.D.
"	D24 B29 Park ave add.	
"	D1 B16 Wilters 1 st Add.	
"	See record.	
"	D26.27 B10.2 Capitol Hill Sub 2 nd filing	
Trust Deed.	D30.31.32 B97	E.D. Released B209 P269.300.305
"	D21.22 B11 Union Add.	" " 313. 72
"	D17 to 20 B232 E.D. & Out L. 3 Evans Add.	Released B183 P129
"	D1.2 B319 Clements Add.	" " 258 & 618
"	Part Pub 1383 P162, B293, P386, 401	
"	See record. Book B233 Vol 115/116/117 Part B233 P115	Part B233 P115 B233 P115 B233 P115
"	D17 to 20 B209	E.D. Released B183 P126 B214 P451-515
"	Part D39.40 B8 Elmwood Add.	
"	D26.27 B3 Union Add.	Released B213 P526
"	D24.25.26 B84 Porters Add.	Released B214 P49
"	D21.22 B183 Stiles Add.	Released B163 P395
"	D6 B6	W.D.
"	"	"
"	B4.5 Lake View	Released B213 P399
"	D22 B14 Schimmers Add.	Released B213 P604
"	D25 to 28 B7 Union Add.	" " 268 & 516
"	D9.10.11 B13 Kasseromans Add.	Released B163 P464
"	D31.32 B216 Clements Add.	" " 173 & 244
"	D26 B28 Hallacks Sub of Wilters 1 st Add.	" " 278 & 297
"	D16.17 B15 Schimmers Add.	Released B253 P413
"	D29.30 B3 Union Add.	Released B173 P446.
"	D21 B25 Highland.	" " 213 & 114
"	D3.4. B7 H Wilters Add.	Released B173 P339
"	D15.16 B49 Cr & Add.	" " 420 & 524
Mortg Deed	D2.4. B52	Released B197 P509
Mech Lien	D1.2 B7 Elmwood Add.	" " 197 & 496.
Treasurers Deed	D4 B28 H. C. Browns Add.	
Pendency of Suit	D29.30. B48	E.D.

GENERAL INDEX, "GRANTEE."

Where Recorded.		GRANTEE.	GRANTOR.	Date of Instrument.			Date of Reception.		
Book.	Page.			Month.	Day.	Year.	Month.	Day.	Year.
137	421	Strickler James M.	Jones James H.	Apr	11	1882	Apr	11	1882
	429	"	"	"	24	"	"	24	"
	432	Stech Amos et al	Clements Richard et al	"	14	"	"	28	"
158	310	Sinclair Kate	Todd William D	Oct	5	1881	"	6	"
	332	Stallcup Jno C.	Van Wort J L et al	Apr	15	1882	"	15	"
	333	Sellon Edgar W.	Powell James S	Mar	13	"	"	"	"
	341	Smedley William	Hammack E E	Aug	10	1881	"	21	"
	367	Stuart James N	Simsabaugh Hiram	Apr	29	1882	"	29	"
159	404	Schmidt Fred.	Force Alf	"	1	"	"	6	"
	409	Schaefer Christian	Kiebschle Hermann	Mar	28	"	"	7	"
	436	Saxton John M.	Bennet Hiram P	Apr	18	"	"	18	"
	450	Smith Charles H	Smith Albert B	"	12	"	"	22	"
	454	Swenson Rengta	Sempen Charles S	"	26	"	"	27	"
160	80	Still Charles W.	Denver Land & Imp Co	"	22	"	"	22	"
163	283	Steele Henry K.	Green Hubert R	Mar	28	"	"	6	"
	287	Scudamore Edwin	Bauer Otto C.	Apr	6	"	"	"	"
	302	Smith John W.	Tillotson Ephraim	"	8	"	"	8	"
	307	Suydam Wilson D.	Hanna John R	"	"	"	"	10	"
	308	"	Berkey John M.	"	"	"	"	"	"
	309	"	Kassler George W	"	"	"	"	"	"
	337	Stone John	Fisk Archie C.	"	12	"	"	12	"
	338	"	Sleeth D M.	"	"	"	"	"	"
	345	Smith Hugh	Hornor John W	"	13	"	"	13	"
	345	" Johanna	"	"	"	"	"	"	"
	366	Schrover John C.	Hanna John A.	"	18	"	"	18	"
	367	" Mary V.	"	"	"	"	"	"	"
	379	Schaefer Christian	Riethmann John J	"	12	"	"	20	"
	380	Schaefer & Kiebschle	"	"	"	"	"	"	"
	395	Sigler Frances	Stallcup Jno C.	"	22	"	"	22	"
	398	Stine Carrie	Daily William M.	"	"	"	"	"	"
	401	Smith Addie E.	Stallcup Jno C.	"	21	"	"	"	"
	437	Shugart Peter S	Ives James R.	"	28	"	"	29	"
	439	Stoddard Edward D.	Hanna John R	"	"	"	"	"	"
164	500	Scott George O	Despard Henry et al	Mar	28	"	"	6	"
	523	Smith Aelia M	"	"	1	"	"	13	"
165	227	Strong Cyrus Jr	Muesetter Lathrop	Apr	5	"	"	5	"
	239	" Cyrus	Thorn David G	"	6	"	"	6	"
	275	Scudamore Edwin	Beck Simon	"	17	"	"	17	"
	289	"	Felthousen W F	"	22	"	"	22	"
	291	Smith Mrs Frank C.	Fritch Magdalen H	"	"	"	"	"	"
169	78	Schwab Frederick	Dapp John M et al	"	3	"	"	3	"

ARAPAHOE COUNTY.

Nature of Instrument.	DESCRIPTION.	REMARKS.
Release Deed.	P 14. 15. 16. B 19 C & E Add.	
"	P 11. 12. 25 B 19 "	
Order of Court.	See record.	
Bond for Deed.	P 6 B 6 1 st add to Tronton	
Title Bond.	P 17 to 20 B 97	E.D.
agreement.	P 27 to 31 B 17 Elyria	
Pow of Atty.	P 4 B 51 Schinners add.	
Receipt	See record.	
2-C Deed.	P 7. 8. B 18 Witters 1 st add.	
"	1/2 P 28 B 19	E.D.
"	File P 30 B 217 Clements add.	
"	See record.	
"	P 13 B 4	N.S.
Warranty Deed.	P 7. 8 B 38 Fairmont	
Release Deed.	P 17. 18. B 61 H. C. Browns 2 nd add.	
"	P 39. 40. B 24 Witters 1 st add.	
"	See record.	
"	"	
"	"	
"	"	
"	P 12 B 15 Witters 1 st add.	
"	"	
"	See record	
"	"	
"	P 23. 24. B 38 Downings add to E.D.	
"	P 29. 30 "	
"	P 28 B 19	E.D.
"	"	
"	P 21. 22. B 183 Stiles add.	
"	P 23. 24 B 2 Pierce & Hannans add.	
"	P 23. 24 B 3 Elmwood add.	
"	P 38 B 8	
"	See record.	
Warranty Deed.	P 11. 12 B 32 H. C. Browns add.	
Decree of Court	See record	
Trust Deed.	P 5. 6 B 319 Clements add	Released B 253 P 197
"	P 4 B 175	E.D. Released B 203 P 35.
"	P 37. 38 B 47 Ryers Sub.	Released B 153 P 60.
"	P 39 B 74	" 213 " 90
"	See record.	
Warranty Deed.	P 36 B 38 Ryers Sub.	

GENERAL INDEX, "GRANTEE."

ARAPAHOE COUNTY.

Where Recorded.		GRANTEE.	GRANTOR.	Date of Instrument.			Date of Reception.		
Book.	Page.			Month.	Day.	Year.	Month.	Day.	Year.
169	116	Stahl Charles E.	Gurley Charles D.	Mar	31	1882	Apr	5	1882
	117	Scudamore Edwin	Goggin Nellie W	Apr	5	"	"	"	"
	123	Speer Robert W.	Sumner Abbie E.	"	3	"	"	"	"
	128	Smith Henrietta E.	Buergig Joseph.	"	5	"	"	"	"
	134	Davis Lena O.	Fisk Archie C.	"	"	"	"	6	"
	139	Steele Henry K.	Brown Jane C.	Mar	28	"	"	"	"
	151	Smith Byron G.	Hard Frank J.	Apr	6	"	"	7	"
	162	Smith Edmund L.	Sumner Abbie E.	"	7	"	"	8	"
	166	Stevens A. H. M.	Cole Henry.	"	3	"	"	"	"
	167	Stevens Fred J.	"	"	"	"	"	"	"
	178	Sands Abraham.	Jacobson Annie W.	"	6	"	"	10	"
	191	Smith Jesse B.	Worthington R. Harry	Mar	10	"	"	"	"
	200	Steiger Samuel	Sailey William M.	Apr	11	"	"	11	"
	201	Shawatt Joseph	Williams James E.	Feb	9	"	"	"	"
	227	Stevens Howard	James W. H.	Apr	-	"	"	13	"
	243	Smith Henry T.	Fisk Archie C.	"	8	"	"	"	"
	258	Schuyler J. H.	Lake Charles A.	"	4	"	"	15	"
	270	Spencer Richard P.	M ^c Leod James J.	"	15	"	"	17	"
	281	Smith Elizabeth	Rice Stephen A et al	"	18	"	"	18	"
	310	" Henrietta E.	Smith Milo A.	Dec	24	1881	"	20	"
	321	Schierberg Carrie A.	Coates Robert D.	Apr	18	1882	"	"	"
	336	Stanton Jean O.	Thomas Flora S.	"	17	"	"	21	"
	367	Lechriest Elizabeth	Cortelyou Susan M et al	"	19	"	"	22	"
	368	Samuels Rebecca	Road Reuben L.	"	21	"	"	"	"
	376	Seavey Moses M.	Fisher Susan A.	Aug	15	1881	"	"	"
	377	Shroder Georgiana	Elben William	Apr	22	1882	"	24	"
	378	Sanders J. Orville	Smith Albert	"	24	"	"	"	"
	385	Shannon Henry A.	Casement Mary L.	"	18	"	"	"	"
	397	Spillane Jeremiah J.	Brown Henry C.	Mar	6	"	"	25	"
	403	Stinson Annie L.	Clark Mary T.	Apr	22	"	"	"	"
	404	Sanford Paul G.	Von Richthofen Jane.	"	25	"	"	"	"
	408	Storm Frederick A. S.	Brown Henry C.	"	"	"	"	"	"
	453	Smith Sarah J.	Thomas Fannie.	Feb	10	"	"	29	"
	464	Snipeon Lionel	Weber Elise et al.	Apr	29	"	"	"	"
176	266	Scherrer A. V.	Welsh Mary J.	Mar	17	"	"	3	"
	272	Scudamore Edwin	Bellanger John L.	Apr	4	"	"	4	"
	279	Snyder Stephen O.	Ford Chas C.	"	5	"	"	5	"
	281	Stagg Eliza J.	Ruccio Pombilio	"	"	"	"	"	"
	294	Snyder Stephen O.	Kansen Hans C.	"	7	"	"	7	"
	300	Storm Althea E.	Hill Catherine	"	8	"	"	8	"
	312	Snyder Stephen O.	Roberts August.	"	11	"	"	11	"

Nature of Instrument.	DESCRIPTION.	REMARKS.
Warranty Deed	L ²⁰ B 25 Highland.	
"	L ¹⁸ B 23 Witters 1 st add.	
"	L ¹ to 7 B 5 A E Summers Add.	
"	L ³⁶ to 40 B 2 Browne Add.	
"	L ³² B 9 Elmwood Add.	
"	L ¹⁸ 19 20 B 42 H C Browne 2 nd Add.	
"	L ¹⁵ B 1 Horner Add.	
"	L ¹ to 10 B 1 A E Summers Add.	
"	L ⁵ B 3 Summers Add.	
"	L ⁴ B 3 Summers Add.	
"	L ²⁸ 29 B 137	E. S.
"	B 4.5. Argyle Park.	
"	L ¹⁵ 16 B 17 Lake Archer Sub. Ex near 8 ft.	
"	L ² of SW 1/4 Sec 30 T 4 S R 67 W.	
"	L ¹⁰ B 4 H Witters Add.	
"	See record.	
"	L ¹⁴ B 6 Summers Add.	
"	See record.	
"	L ³⁶ S 1/2 37 B 9 Evans Add.	
"	L ¹⁰ 11 B 37 H C Browne 1 st Add.	
"	See record.	
"	L ¹ 2. B 44 Evans Add.	
"	1/3 of 32 1/2 20 of L ¹ to 6. 25 to 30 B 17 Bergrs Add.	
"	See record.	
"	L ⁵ 1 B 18 1 st Add to Fronton.	
"	See record.	
"	L ¹³ B 7 Fronton.	
"	Fre B 12 Casements Add.	
Special "	L ¹⁵ 16 B 321 Clements Add.	Corrected May 1. 1882
"	L ²⁸ B 121 Stiles Add.	
"	L ⁵ 6 B 1 Richthofens Add to Lake Archer sub.	
"	See record.	
"	L ¹⁹ 20 B 61 C & E Add.	
"	L ⁶ B 127	E. S.
Trust Deed.	L ³⁵ 36 B 63 Gabathuliers Add.	Released Bys Perm.
"	L ¹³ 14 15 31 32 33 B 47 Byers sub.	Released Bys P. 196.
"	L ²² 23 24 B 8 Union Add.	" " 183. 81
"	L ¹⁶ B 14 H Witters Add.	" " 213 " 1420
"	See record.	" " 213 " 530
"	L ⁹ 10 B 25 Park Ave add.	" " 273 " 91.
"	L ²⁰ B 3 Union Add.	Released Bys 189.

GENERAL INDEX, "GRANTEE."

Where Recorded.		GRANTEE.	GRANTOR.	Date of Instrument.			Date of Reception.		
Book.	Page.			Month.	Day.	Year.	Month.	Day.	Year.
176	315	Snyder Stephen O.	Kramer Henry	Apr	11	1882	Apr	11	1882
	317	Shelly S Barton	Toy Solomon J	"	"	"	"	"	"
177	16	Skiles Isaac G.	Vitello Giovanni	"	7	"	"	17	"
	22	Smith John W.	Pfutzschner Emma	"	17	"	"	19	"
	43	Smalley William	Harris Charles V	"	19	"	"	21	"
	51	Stebbins Matilda L.	Duffey John M.	"	20	"	"	24	"
	63	Snyder Stephen O.	Fotheringham David B.	"	25	"	"	25	"
	78	Schlesinger M.	Bird Horace A.	"	27	"	"	27	"
105	110	Sanderlin E J.	Riverside Cemetery Assn	May	11	"	May	13	"
137	450	Strickler James M.	Patterson Chas B	"	"	"	"	11	"
158	374	St Johns Ch in Walden	Spalding John F	"	2	"	"	3	"
	385	Shy John C.	Shy Hannah F	Nov	21	1881	"	5	"
	386	Stetson Edward W	Highlands Park Co.	Jan	31	1882	"	8	"
	387	Stewart John A.	Endicott Mgr et al	Apr	13	"	"	"	"
	396	Spielman Joseph	Fisher Susan A.	Aug	17	1881	"	10	"
	399	Savage Henry	Whitette Emma C.	June	1	1882	"	11	"
	403	Shaw N S.	Lawton Ambrose	May	12	"	"	12	"
	404	Stewart T B.	Ford Mabel M.	"	11	"	"	13	"
	405	Samuels Joseph	Jacobson Annie W	Apr	30	"	"	"	"
	405	" Jesse	"	"	"	"	"	"	"
	423	Sweetman William	Prophit Lucie A.	"	20	"	"	23	"
	425	Scott Charles	Gallup Francis	May	23	"	"	"	"
	428	Stockdale Laura E J	Stockdale Sidney A	-	-	-	"	27	"
	431	"	"	Mar	2	1876	"	"	"
	448	Sandvall Albert	Cole Henry	May	16	1882	"	29	"
	450	Samuels Joseph	Kantrowitz L	"	31	"	"	31	"
	456	Simpson H T	Tellolson Ephraim	Apr	22	"	"	"	"
159	459	Shepardson W E	Zuener G H	Sep	19	1881	"	1	"
	460	Sears Lydia	Barney Libens	Apr	29	1882	"	2	"
	461	"	James H.	May	1	"	"	"	"
	465	Squair Robert H	Russell Albert H	Apr	13	"	"	14	"
	469	Smecton George J	Rundle Thomas C.	May	6	"	"	6	"
	490	Snider Rufus H.	Brenneman W S et al	Feb	4	"	"	19	"
	493	Sears Lydia	Mayer Leopold	Jan	29	1868	"	20	"
	495	Stanchfield Evelyn B	Stanchfield Edward E	May	20	1882	"	"	"
	499	Shiland Mary H	Dallas Oliver C.	"	"	"	"	22	"
	512	Simms John	Simms James G	"	29	"	"	29	"
160	86	Sleeper Charles W	Denver Land & Imp Co	Apr	"	"	"	5	"
	88	Sprague M.	"	May	12	"	"	17	"
	96	Schauffelberger Rudolf	Denver Land & Imp Co.	Apr	27	"	"	27	"
163	449	Smith Abbott G	Hanna John R.	"	29	"	"	1	"

ARAPAHOE COUNTY.

Nature of Instrument.	DESCRIPTION.	REMARKS.
Trust Deed.	P 22 B 3 Union Add.	Released B 183 P 29.
"	P 19 20 B 2 Whitette Add.	Rel B 73 P 151
"	P 15 B 14 B Witters Add.	" " 173 & 572
"	P 15 to 18 B 2 Garden Place.	" " 233 & 637
"	P 4 B 51 Schummers Add.	
"	P 2 B 3	A.D. Released B 323 P 237
"	P 12 B 49 C & E Add.	Released B 203 P 555
"	P 5. 6. 7 B 15 Park Ave Add	Released B 183 P 29.
Certificate	S E 1/2 P 56 B 1 Riverside Cemetery.	
Release Deed.	P 8 B 17 C & E Add.	
Consent	See record.	
Pow of atty	"	
Agreement	P 24 25 B 4 Town of Highlands.	
Pow of atty	See record	
Bond for Deed.	P 23. 24 B 9 1 st Add to Ironston.	
Lease.	P 25 B 43	E.D.
Dismissal	See record.	
Bond for Deed.	"	
Lease	"	
"	"	
"	"	
Trans of Jud	"	
Pro. of Will	"	
Letters Testamentary	"	
Title Bond	P 3 B 31 Hunts Add.	
Assignment	See record.	
Title Bond	P 13 14. 15 B 13 Fords Add.	
2 C Deed.	S E 1/2 P 172 B 1 Riverside Cemetery.	E.D.
"	P 4 B 44	"
"	"	"
"	P 1 to 13 N 1/2 22. L 23 to 26 B 19 Ashley's Add.	
"	P 21. 22. 23 B 151 Stiles Add.	
"	P 35 to 38 B 43 Evans Add.	
"	See record.	
"	"	
"	P 5. 6 B 38 Downings Add	
"	See record	
Mortgage Deed.	P 3 B 4 Fairmont.	
"	P 12. 13 B 38 Elyria	
"	P 2 to 11. 45 B 9. P 5 to 9 B 38 Elyria.	
Release Deed.	Part L 4. 5 B 241	W.D.

GENERAL INDEX, "GRANTEE."

ARAPAHOE COUNTY.

Where Recorded.		GRANTEE.	GRANTOR.	Date of Instrument.			Date of Reception.			Nature of Instrument.	DESCRIPTION.	REMARKS.
Book.	Page.			Month.	Day.	Year.	Month.	Day.	Year.			
163	449	Smith Barclay P	Hanna John R	Apr	29	1882	May	1	1882	Release Deed	Part L 4. 5. B 241	W.D.
	456	St. John's Ch. in Wilderness	Jones James H.	"	25	"	"	3	"	"	See record.	
	471	Smith Mary P	Baur Otto P	May	4	"	"	11	"	"	L 17. 18 B 33 C & E Add.	
	471	" Edward A	"	"	"	"	"	"	"	"	"	
	476	Shugart Peter S	Fisk Archie C.	Apr	29	"	"	5	"	"	L 39 & part 40 B 8 Elmwood add.	
	495	Scherrer Mathias	Bartels Gustave C.	May	1	"	"	8	"	"	NW 1/4 33 ft L 11 B 34	W.D.
	514	Sanborn George S	Williams Andrew J	"	11	"	"	12	"	"	See record.	
	517	Shugart Peter S	Ives James R	"	12	"	"	"	"	"	Rear 25 ft. L 39 B 8 Elmwood add.	
	519	Shaw Niel S.	Dandon Sam S	"	"	"	"	"	"	"	L 19. 20 B 136	E.D.
	552	Swift Walter J	Morgan Samuel B	"	16	"	"	16	"	"	See record.	
	555	Smith Henrietta J	Cobb Charles S	"	"	"	"	17	"	"	"	
	555	" Sumner C.	"	"	"	"	"	"	"	"	"	
	563	Sigler Francis	Luther Herman E	"	18	"	"	18	"	"	"	
	565	Sitter Mary	Richardson Les E	"	17	"	"	"	"	"	L 37 B 2 Hounts add.	
	584	Swift Walter J	Morgan Samuel B	"	24	"	"	24	"	"	See record.	
	594	Smith Marian	Goddard Richard P	"	25	"	"	25	"	"	L 30. 31. B 8 Fairmont.	
	599	Sleeth Ezekiel B.	Church Frank.	"	"	"	"	"	"	"	L 9 B 184 Stiles add.	
164	592	Strong Dewey W	St Louis & D. Land & Mining Co	Apr	12	"	"	3	"	Warranty Deed	See record.	
	638	Summons Jonathan	Highland Park Co.	May	17	"	"	20	"	"	L 9 B 1 Highland Park.	
165	317	St Louis & D. Land & Mining Co	Strong Dewey W	"	3	"	"	3	"	Trust Deed.	See record.	See B 203 p 14
169	468	Smith J G.	Peterson Augustus J	Mar	9	"	"	1	"	Warranty Deed.	L 19. 20 B 3 Snyders sub.	
	484	Stilwell Joseph.	Knox John W et al	Apr	26	"	"	2	"	"	L 3. 4 B 5 Knox & Curriers Sub.	
	485	Scott George O.	Danforth Keyes	May	1	"	"	"	"	"	L 27. 28 B 34 B. C. Brown add.	
	490	Slockett Catherine R	Trumble Blanche	Apr	29	"	"	"	"	"	L 31. 32 B 209	E.D.
	493	Sadlan Charles B	Carmichael Daniel F	"	4	"	"	"	"	"	L 13. 14 B 5 Town of Brighton	
	497	Scheidemantel Chas	Marsh Lottie A et al	"	28	"	"	"	"	"	L 25. 26 B 35	E.D.
	513	Sampson Kate J	Megraw Mark A	Mar	21	"	"	4	"	"	L 17. 18 B 23 Evans add.	
	516	Slockett Catherine R	Clay Mary Belle	Apr	21	"	"	"	"	"	See record.	
	519	Spotwood Robert J	Squair Robert H.	May	14	"	"	"	"	"	"	
	528	Shewart Rebecca S	Davis Johanna	"	3	"	"	"	"	"	L 14. 15 B 18 Fords add.	
	542	Schaefer Peter	Meber Elise	"	6	"	"	6	"	"	L 30. 31. 32 B 159	E.D.
	563	Smecton Caleb Cook	Smecton George J	"	"	"	"	8	"	"	L 21 & Sully 1/2 L 22 B 151 Stiles add.	
	564	Sane Souci Park Co.	Von Richtofen Jane	"	8	"	"	"	"	"	B 6 & W 1/2 B 5 Corner of So Broadway sub.	
	570	Sullivan Annie B	Whititt Emma C.	"	6	"	"	"	"	"	L 16 B 30 Arlington Hts add.	
	571	Schwab. Mary	Body Henry et al	"	8	"	"	"	"	"	L 13 B 38 Byers sub.	
	573	Scherrer Jacob	Evans John	"	"	"	"	9	"	"	1/3 L 1 to 6 B 7 Evans add.	
	595	Sanderson David T	Alkire John S et al	"	10	"	"	10	"	"	L 17. 18 B 5 Alkire Bros add.	
	598	Shackelford Joel W	Firing John P.	Apr	27	"	"	"	"	"	L 17 to 24 B 180 Clements add.	
	600	Stanton Robert B	McCullough M S	May	9	"	"	"	1882	"	L 11. to 20 B 24 McCulloughs add.	
	601	Shank Rebecca A	Frick Conrad.	"	10	"	"	"	"	"	L 1. 2. B 9 Summers 2nd add.	
	625	Seely Edward J	Knox John W et al	"	11	"	"	12	"	"	L 19 B 4 Knox & Curriers sub.	

GENERAL INDEX, "GRANTEE."

ARAPAHOE COUNTY.

Where Recorded.		GRANTEE.	GRANTOR.	Date of Instrument.			Date of Reception.			Nature of Instrument.	DESCRIPTION.	REMARKS.
Book.	Page.			Month.	Day.	Year.	Month.	Day.	Year.			
169	632	Smith Albert	Eisenhart Bridget	May	12	1882	May	13	1882	Warranty Deed.	P 16 12 B 101	E D.
170	1	Black Mrs Nellie	Collins Jane	"	"	"	"	"	"	"	P 5 B 166	"
	7	Stevens Isaac N	Gooden Leewillmer	"	15	"	"	15	"	"	P 26 B 14 Witters 1 st add.	
	28	Simmons Courtney J	Gurley Charles D.	"	10	"	"	16	"	"	P 1.4 B 33. Highland.	
	31	Sanderson J W	McIntyre Marian W	"	15	"	"	"	"	"	P 12 to 20. B 9 1 st add to E Swansea.	
	37	Sherridan John A	Leet Daniel M.	"	16	"	"	17	"	"	P 22. 23. 24. B 17 Elmwood Add.	
	40	Stewart Henry	Warren William	"	17	"	"	"	"	"	P 27. 28 B 112	E D.
	55	Sprague William B	Heipple Maria L.	"	"	"	"	18	"	"	See record.	
	58	Stevens Isaac N.	Brown Pizzie C.	"	18	"	"	"	"	"	"	
	67	Stallcup Jno C.	Davidson Anna	"	"	"	"	"	"	"	P 17 to 25. 27 to 32 B 261 Clements add.	
	67	Shafroth John F	"	"	"	"	"	"	"	"	"	"
	71	Snider Rufus	Belford James B	June	12	1877	"	19	"	"	P 35 to 38 B 43 Evans add.	
	71	" George	"	"	"	"	"	"	"	"	"	"
	71	Stoller Margaret A	"	"	"	"	"	"	"	"	"	"
	90	Savage Belle H.	Hardinger Harry W	May	20	"	"	20	"	"	S 1/2 P 8 all L 9 B 65 H C Browns 2 nd add.	
	110	Shepard Alfred D.	Barth William	"	23	"	"	23	"	"	P 11. 12 B 29	W D
	114	Sibley Frank E	Keller Bernhard et al.	"	22	"	"	24	"	"	P 1. 2. B 72 C & E add.	
	118	School Dist No 2	Shepard Alfred D.	"	23	"	"	"	"	"	P 11. 12 B 29	W D
	139	Swanson Olof	Konrad Barbara et al	"	24	"	"	25	"	"	See record.	
	148	Schulte H G	Davies Emerine et al	"	"	"	"	26	"	"	P 13 B 3 Fiske Add.	
	157	Shackelford Joe W	McClain Oliver S	"	27	"	"	27	"	"	P 23. 24 B 35 H C Browns 1 st add.	
	159	Booris Geo L.	Darrow Geo E et al.	"	26	"	"	"	"	"	P 11. 12. B 2 Hyde Park Add.	
	175	Schade Henry	Lucas Geo H.	"	29	"	"	29	"	"	P 7 B 5 C & E add.	
174	4	Sigler George W	Billings Geo N et al	"	13	"	"	22	"	Master Deed	See record.	
	13	Snider Rufus H.	Stoller Margaret A	"	17	"	"	19	"	2 C Deed.	P 35 to 38 B 43 Evans add.	
175	49	Schaeffer Sarah M	Kopenhafer John	"	27	"	"	27	"	Trust Deed.	Part P 10 B 242	W D Released B 733 P 48
	50	Sartori A Ferdinand	Delilo Nicola	"	25	"	"	"	"	"	P 10 11 B 32 Pringles sub.	Released B 733 P 48
	51	Schaeffer Sarah M.	Campbell Thomas et al.	"	26	"	"	"	"	"	P 5 B 68 W D.	" " 213 " 12
	62	Stockdale Laura E	York Clara.	"	29	"	"	31	"	"	S 50 ft L 1 to 5 B 40 Ryers sub.	" " 201 " 51
177	113	Stephens Henry J	Clay Daniel R.	"	4	"	"	4	"	"	See record.	Released B 733 P 58. 2063-619
	115	Shelby J Barton	DeVernon Martha J	"	"	"	"	"	"	"	P 31 B 298 Clements add.	Released B 733 P 58.
	135	Shultz R E	Chapman William R	"	5	"	"	8	"	"	P 26 B 86 Geo W Browns add.	Released 1713-33
	136	Shugart Peter S	Collier Martha A.	"	8	"	"	8	"	"	P 19 B 10 C Witters add.	Released B 733 P 56.
	155	Schutz Ben	Uhlant Edmund	"	9	"	"	10	"	"	Fre B 22 A Highland	" " 173 " 459
	196	Standley Joseph	Taylor Alvan	"	17	"	"	18	"	"	See record	" " 197 " 104
	213	Stebbins Matilda L	Stevens Howard.	"	16	"	"	20	"	"	P 10 B 4 H Witters add.	Released B 733 P 78
	216	Schmitt August F	Dockendorf Paul L	"	22	"	"	22	"	"	P 7 B 1 Fords add.	" " 183 " 309
	218	Snyder Stephen O	Fager Sarah J	"	23	"	"	23	"	"	P 27. 28 B 11 Union add.	" " 283. 152
	219	"	Bandhauer Mary E	"	"	"	"	"	"	"	P 25. 26 B 11	Released B 733 P 14.
	232	Schaefer agnes L	Kinneavy John D	"	25	"	"	25	"	"	P 14 B 85 Curtis & Clarkes add.	" " 214 " 212
	234	Sleeth E B	Middleworth A B	"	"	"	"	"	"	"	P 9 B 184 Stiles add.	Released B 733 P 50.
	244	Stebbins Charles M	Kram Caroline V	"	27	"	"	29	"	"	P 1 to 7. 12 to 15 B 77 Porters add	Part " " 214 " 244 B 77 P 58

GENERAL INDEX, "GRANTEE."

ARAPAHOE COUNTY.

Where Recorded.		GRANTEE.	GRANTOR.	Date of Instrument.			Date of Reception.			Nature of Instrument.	DESCRIPTION.	REMARKS.
Book.	Page.			Month.	Day.	Year.	Month.	Day.	Year.			
177	252	Snyder Stephen O.	Rohrer August	May	29	1882	May	29	1882	Trust Deed.	P 21 B 3 Union add.	Released B 213 P 74
36	399	Sargent H. C.	Tammien Elizabeth Ann	June	-	"	June	14	"	Mortgage Deed.	P 27. 28 B 85 George W. Browns add.	
44	607	Severus Mercurian	Brantner E. M. Ditch Co.	"	6	"	"	6	"	Mech Lien	See record	
	610	Smith & Dunn	Hull Sophia W.	"	16	"	"	17	"	"	P 39. 40 B 19 Witters 1 st add.	Released July 29, 1882
131	202	Southworth Thomas P.	Sailey John L.	"	7	"	"	8	"	Treasurers Deed.	Fr L 5. 6. 7. B 5 I & A add.	
	207	Stebbins Wm R.	Sailey "	"	27	"	"	28	"	"	See record.	
158	460	Smith Jonathan I.	Browne & Putnam	June	1	"	"	1	"	Sat of Jud	"	
	460	"	"	"	"	"	"	1	"	"	"	
	483	Smith James T.	Du Bois Henry A.	Feb	28	"	"	9	"	Title Bond.	P 16 to 19 B 7 San Rafael add.	
	494	Scotfield & Dunshee	Corlett William H.	June	13	"	"	13	"	Trans of Jud	See record.	
	505	St Lukes Hospital	-	-	-	-	"	17	"	Copy of Resolutions	"	
	515	Sibley Frank E.	Elliott Mary M.	June	10	1882	"	24	"	Off of Sale.	P 1. 2. B 76 C & E add.	
159	516	Simsabaugh H.	Perky J. S.	Apr	15	"	"	1	"	2 nd Deed	See record.	
	522	Sanderson John I.	Rabe Fred.	June	5	"	"	5	"	"	"	
	559	Smith Charles H.	Rice Stephen A.	"	17	"	"	21	"	"	"	
	565	Smith Albert.	Stebbins J. S.	"	28	"	"	28	"	"	"	
160	99	Sumblaw W. H.	Denver Land & Imp. Co.	"	6	"	"	6	"	Warranty Deed.	P 24 to 27 B 8 Elyria.	
	101	Spicer Lancelot B.	"	"	7	"	"	7	"	"	P 9 B 1 W Elyria	
	105	Schueler Catharine	"	"	14	"	"	22	"	"	P 70. 71. 72 B 14 So Fairview	
	108	Snider G. W. & A. L.	"	"	2	"	"	24	"	"	P 37. 38 B 10 Elyria	
	111	Schorach Julius	"	"	26	"	"	28	"	"	P 40 to 43 B 3 W Elyria	
163	636	Steele Robert W.	Howe Thos W.	"	2	"	"	2	"	Release Deed.	1/2 P 11 to 15 B 9 Schumers add.	
170	233	Suydam Hester E.	Von Richthofen Jane	"	1	"	"	2	"	Warranty Deed.	P 1 B 4 Pomeroy So Broadway sub.	
	246	Smith Elbert	Haney William	"	3	"	"	3	"	"	P 2 B 5 Elmwood add.	
	274	Smith Nancy O.	Smith Mary A.	"	2	"	"	6	"	"	P 6 B 12 Broadway Terrace	
	277	Shannon Henry H.	Casement Mary L.	May	23	"	"	"	"	"	Fr B 12 Casements add.	
	279	Smith John G.	Berkoy John M.	Mar	16	"	"	7	"	"	P 12. 13 B 86 Porters add.	
	286	Shugart Peter I.	Galbreath William	June	3	"	"	8	"	"	P 29 B 33 Hunts add.	
	287	"	Galbreath Nancy	"	"	"	"	"	"	"	P 30 "	
	289	Smith William F.	Barnett William	"	8	"	"	"	"	"	P 21 B 1 Downings add.	
	291	Sibley Frank E.	Hubbard Perry L.	"	"	"	"	"	"	"	P 31. 32 B 8 Waddell & Mackens sub.	
	294	Steffan Frederick	Marsie. Sarah F.	"	7	"	"	"	"	"	P 20. 21 B 19 C & E add.	
	301	Schieck Julius F.	Latham Alexander	"	8	"	"	"	"	"	P 14 B 4 Knox & Curriers sub.	
	323	Stanley Nathan P.	M ^{rs} Intype Marian W.	"	9	"	"	10	"	"	B 22 1 st add to E Swansea.	
	326	Smith Henrietta J.	Kistler Alice	"	10	"	"	"	"	"	See record.	
	327	Stuart James K.	Simsabaugh Hiram	"	1	"	"	"	"	"	"	
	335	Smith Gardner H.	Routt William I.	"	3	"	"	12	"	"	P 30 B 58 Evans add.	
	350	Sealey Edward J.	Still Charles W.	"	13	"	"	13	"	"	P 7. 8. B 8 Fairmont	
	358	Smith Albert	DeFevre Owen E. Chas	"	14	"	"	14	"	"	All unit in P 13 to 16 B 20 Swansea.	
	372	"	"	"	15	"	"	15	"	"	P 11. 12 B 20 Swansea	
	374	Smith Mollie F.	Williams Jasper M. S.	"	"	"	"	"	"	"	P 7. 8 B 38 Downings add.	

GENERAL INDEX, "GRANTEE."

ARAPAHOE COUNTY.

Where Recorded.		GRANTEE.	GRANTOR.	Date of Instrument.			Date of Reception.			Nature of Instrument.	DESCRIPTION.	REMARKS.
Book.	Page.			Month.	Day.	Year.	Month.	Day.	Year.			
170	386	Stockman Amanda	Stockman Edward D.	June	9	1882	June	16	1882	Warranty Deed.	L 1.2. B 7 Summers Add.	
	390	Shaw Martha A.	Meguire Mark A.	"	16	"	"	"	"	"	L 19.20 B 23 Evans Add.	
	397	Sprague Wellington	Howe H. Martyn	"	14	"	"	17	"	"	L 11.12 B 166	E.D.
	405	Steingolter Ludwig	Bornell Eliza	"	19	"	"	19	"	"	N 1/2 L 1 B 9 Summers Add.	
	408	Sheets Helena	Turner Joseph M.	Dec	19	1881	"	"	"	"	L 1 to 4 B 187 Stiles Add.	
	441	Smith Albert	Pierrepont Martha E.	June	22	1882	"	22	"	"	L 1.2. B 7 Inrouton	
	443	Scobey Helen B.	Hagar Mary Jane	"	16	"	"	"	"	"	L 10.11. B 59 C & E Add.	
	444	Sullivan Denis	Whitsett Emma C.	"	22	"	"	"	"	"	L 15.16 B 9 Garden Add.	
	447	Schmidt John F.	Korenzel Sarah	"	"	"	"	"	"	"	L 2.3 B 8 Elyria	
	447	Schwalb Friederich	"	"	"	"	"	"	"	"	"	
	460	Sanborn Jennie	M ^c Intyre Marian W.	"	23	"	"	24	"	"	L 39 to 48 B 16 1 st Add to E Swannera.	
	464	Snider G. W. & A. L.	Wright Wilson W.	"	2	"	"	"	"	"	L 29 B 8 Elyria	
	471	Smith Henry J.	Montgomery John C.	"	5	"	"	26	"	"	S E 1/4 Sec 6 T4 R 68 W Ex 10 acres.	
	477	Strout John A.	M ^c Intyre Marian W.	"	26	"	"	"	"	"	L 1 to 18 B 20 1 st Add to E Swannera.	
	498	Smith Levi M.	Mathews James F.	Aug	25	1881	"	28	"	"	See record	
	498	" Leander J.	"	"	"	"	"	"	"	"	"	
	499	Stokes Thomas T.	Dieter Minnie A.	May	19	1882	"	"	"	"	L 26 B 43	E.D.
	501	Sibbey Frank E.	Elliott Mary M.	June	18	"	"	29	"	"	L 1.2. B 76 C & E Add.	
	512	Smith Michael G.	McKee Mrs Charlotte	"	29	"	"	30	"	"	See record	
	513	" Matthew L.	"	"	"	"	"	"	"	"	"	
173	6	Seventeenth St Overlyton Ch.	Waters A. Winslow	"	6	"	"	6	"	Release Deed.	"	
	25	Scobey Orlando B.	Allison Ernest H.	"	-	"	"	9	"	"	L 7.8 B 31 C & E Add.	
	37	Swift Walter J.	Morgan Samuel B.	"	10	"	"	12	"	"	See record	
	38	Stokes Louisa C.	Berkey John M.	"	12	"	"	"	"	"	L 21.22 B 44 C & E Add.	
	39	Smith Miss A.	Morgan Samuel B.	"	7	"	"	13	"	"	See record.	
	53	Scheiding Eva	Fay William J.	"	15	"	"	15	"	"	L 2 B 38	W.D.
	65	Sanderlin Edward J.	McNamara M. J.	"	9	"	"	16	"	"	L 25.26 B 65	E.D.
	66	Smith Friedrich C.	Cooper J. A.	"	17	"	"	17	"	"	L 30 B 180 Clements Add.	
	85	Sheets Helena	Rigler Jacob A.	"	20	"	"	21	"	"	L 27.28 B 27 C & E Add.	
	89	Schever Matthias	Cooper J. A.	May	8	"	"	"	"	"	L 6 B 27 Stecks Add.	E.D.
	102	Sparnick Henry	Daily John L.	June	27	"	"	27	"	"	L 1 to 4 B 38 Downings Add.	
174	41	Strong Dewey W.	St Louis & Denver Land Co.	May	26	"	"	1	"	Warranty Deed	See record.	
	43	Sinsabaugh Herman	Sinsabaugh Sarah L.	June	1	"	"	1	"	Trustee Deed.	"	
	74	Shuman W. A.	Edwards S. S. et al	"	5	"	"	30	"	2 Ch Deed.	Part L 8 B 15 Winters 1 st add.	
175	84	Stockdale Laura E.	Darrin Frances M.	"	3	"	"	7	"	Trust Deed.	See record	Released B 208 P 305.
	88	"	Peoples William S.	"	8	"	"	8	"	"	L 1.2. B 1 Fords Add.	
	89	"	McIntosh Matthias	"	7	"	"	9	"	"	L 10 B 5 1 st Add to Inrouton	Released B 204 P 397
	92	Smith Henrietta J.	Gulach Rudolph A.	"	9	"	"	10	"	"	See record	Released B 208 P 305.
	114	Stevens Isaac M.	Smith Albert	"	22	"	"	22	"	"	L 1.2. B 7 Inrouton	Released B 208 P 305
	121	Sprague Warner & Co.	Davis Henry C.	"	24	"	"	26	"	"	L 11 to 15 B 7 Knox & Carver's sub.	
	128	Smith Addie E.	Graham Sarah	"	26	"	"	28	"	"	L 6. B 4 W Elyria	

GENERAL INDEX, "GRANTEE."

Where Recorded.		GRANTEE.	GRANTOR.	Date of Instrument.			Date of Reception.		
Book.	Page.			Month.	Day.	Year.	Month.	Day.	Year.
177	269	Skiles Isaac G.	Chapman Wm R.	June	1	1882	June	2	1882
	279	Speer George G.	Nelson Christine	"	3	"	"	5	"
	287	Sullivan James W.	Reed Daniel H et al	"	2	"	"	6	"
	293	Speer Geo G.	Cook Mary J.	"	7	"	"	8	"
	300	Linsabaugh Hiram	Stuart James H et al	"	1	"	"	10	"
	301	Schmitt August F.	Lane James	"	10	"	"	"	"
	307	"	Wirtz John	"	13	"	"	13	"
182	6	Scheudig Eva.	Wiedruff George.	"	15	"	"	15	"
	8	Steele G. G.	Gardner Perry	"	"	"	"	16	"
	14	Snell Mrs Caroline B.	Houston Anna L B.	Mar	-	"	"	19	"
	16	Smith Benjamin H.	Cobb Henry L.	June	10	"	"	"	"
	22	Steinhart Philip	McClain Oliver S.	"	20	"	"	20	"
	28	Steingolter Elizabeth	Steingolter Ludwig	"	21	"	"	21	"
	33	Smith John W.	Ahern Michael J.	"	23	"	"	23	"
44	619	Shugart Peter S.	Parker Joseph	July	21	"	July	21	"
105	113	Schold A. J.	Riverside Cemetery Assn	May	11	"	"	31	"
137	557	Smith James.	Fisher John et al	Apr	18	"	"	14	"
	556	Sanders Leopold.	Scott John et al	June	13	"	"	20	"
	562	Scott William H.	Fletcher Donald	July	22	"	"	22	"
159	571	Smith Charles H.	Smith Mrs Josephine	June	24	"	"	1	"
	593	School Dist No 8 Arapahoe Co.	McCool Maggie S.	"	13	"	"	11	"
	605	Simms James G.	Simms John	July	14	"	"	17	"
	608	Sprado Mary	Allen Charles	"	18	"	"	18	"
	608	" William	"	"	"	"	"	"	"
	613	Stebbing William R.	Anthony Scott J.	"	1	"	"	22	"
170	522	Sweeney John	Hoabert Celina	"	1	"	"	1	"
	563	Snyder Emma	Dawson Ella D.	"	1	"	"	7	"
	587	Schrimmer Clotilda K.	Morgan Samuel B.	"	8	"	"	10	"
	615	Speidel George F.	Hunt A. C.	June	15	"	"	12	"
	621	Spalti Florian	Maroney Catherine et al	July	11	"	"	"	"
	633	Sprague Wellington G.	Collins Henry	"	12	"	"	13	"
	635	Sechrist Elizabeth	Wasley Mary L et al	June	26	"	"	"	"
175	151	Strong Cyrus	Willauer Isaac W.	July	14	"	"	14	"
	153	"	Chase John Arthur	"	15	"	"	15	"
	158	Speidel George F.	Sprado Wilhelm et al	"	18	"	"	18	"
	167	Suydam W. D.	Busby Emma J.	"	21	"	"	21	"
	169	Strong Cyrus.	Heasie Montague S.	"	24	"	"	25	"
	170	Shelby S. Barton.	Anderson Thomas G. et al	"	25	"	"	"	"
	174	Strong Cyrus	Williams Andrew J.	"	29	"	"	29	"
	175	Smith John W.	Opitzschner Emma.	"	6	"	"	"	"
173	126	St Clair Ella J.	Berkey John M.	June	8	"	"	3	"

ARAPAHOE COUNTY.

Nature of Instrument.	DESCRIPTION.	REMARKS.
Trust Deed.	L 26 B 86 Geo W Browns add.	Released B 233 P 78
"	L 1 to 10 B 1 River Front.	Released B 173 P 64.
"	L 7 B 1 Corners add.	Released B 211 P 595
"	L 7.8. B 48 C. E. add.	Released B 173 P 64.
"	See record	Released B 313 P 181
"	L 33 Collins add.	2513-175 " 24 1
"	L 1.2. B 27 Hallacks sub.	+460-358 " B. 313 P. 345
"	M. W. 1/2 L 2 B 38	W.D.
"	L 27 B 159	E.D. Released B 255 P 14
"	L 27.28 B 232	"
"	See record	Released B 214 P 74
"	L 25 & part 26 B 115 Stiles add.	" " 291
"	M. 1/2 L 1 B 9 Summers add.	" " 215 499
"	L 5.6.7. B 4 Garden Place sub.	Released B 233 P 80
Mech Lien	L 6 B 7 Summers add.	
Certificate	S E 1/4 L 3 B 9 Riverside Cemetery.	
Mortgage Deed.	Prop in Sec 6 T 4 S R 68 W.	Released B 387 P 224
Order of Ct	L 7.8 B 149 Stiles add.	
Trust Deed.	Part W 1/2 SW 1/4 Sec 2 T 4 S R 68 W.	Released B 233 P 80
2. C. Deed.	See record	
"	Prop in Sec 34 T 1 S R 67 W.	
"	M. 1/2 SW 1/4 SW 1/4 Sec 14 T 3 S R 68 W	
"	L 10 B 62 Witters 1st add.	
"	"	
"	Prop in Clements add.	
Married Deed.	L 6.3.64 B 7 Innton	
"	L 5 B 2 Snyders sub.	
"	L 26 B 9 San Rafael add.	
"	L 15 B 20 Hunte add.	
"	L 17.18 B 55	E.D.
"	L 13.14 B 165	"
"	Lots in B 17 Bergers add.	
Trust Deed.	See record	1513-120 Released B 283 P 181
"	L 6 B 30	W.D. Released B 258 P 103
"	L 10 B 22 Witters 1st add.	Released B 233 P 250
"	L 14.15 B 86 Porters add.	" " 258.314
"	Prop in Valverde. Part B 233 P 250 & B 213 P 595	B 233 P 250 & B 213 P 595
"	L 1.2.21.22.23 B 134	E.D. Released B 213 P 595
"	L 27.28 B 94	"
"	Prop in Garden Place sub.	Released B 213 P 595
Release Deed.	L 15 B 104	E.D.

GENERAL INDEX, "GRANTEE."

Where Recorded.		GRANTEE.	GRANTOR.	Date of Instrument.			Date of Reception.		
Book.	Page.			Month.	Day.	Year.	Month.	Day.	Year.
173	142	Smussart Jacob H.	Ashley Eli M.	July	8	1882	July	10	1882
	143	Spencer Benj D & Mary B	Patterson Chas B	"	7	"	"	"	"
	154	Stone Hannah B.	Sprague Maria R	"	1	"	"	11	"
	158	Swift Walter J.	Phelps Alfred C.	Dec	20	1881	"	"	"
	181	Steckel Hermann	Cott Charles D.	July	15	1882	"	15	"
	185	Sleeth E B	Ruthe Herman E	"	17	"	"	17	"
	199	Sampson Kate J	Morgan Samuel B	June	27	"	"	20	"
	211	Shell Samuel Jr	Baur Otto P	July	22	"	"	22	"
	215	Story Isaac	Spangler Michael	"	24	"	"	24	"
	217	Stranquist Sven A	Nichols James H	"	12	"	"	"	"
	221	Standley Isabelle	Kolme Richard	"	25	"	"	25	"
	239	Seaton Martha H.	Cook John Jr	"	28	"	"	28	"
	246	Spannick Henry	Heer Theo W	"	29	"	"	29	"
182	54	Stinemeyer S C.	Hatch Amanda.	June	30	"	"	1	"
	55	Scherer M.	Dallenback Jackson D.	July	1	"	"	1	"
	82	Snyder Stephen O	Gardner Mrs Lizzie	"	8	"	"	8	"
	91	Smedley William	Healy James M	"	5	"	"	10	"
	110	Skiles Isaac G	Kinsley Lawrence	"	12	"	"	13	"
	121	Strong Cyrus	Rever Edward A.	"	15	"	"	15	"
	134	Schmitt August F	Dockendorf Paul L	"	17	"	"	18	"
	138	Struby Fred F	Stoche Robert	"	20	"	"	20	"
	145	Schmitt August F	Clark Dudley	"	24	"	"	24	"
	157	Snyder Stephen O.	Clark Charles Jay	"	"	"	"	26	"
	158	"	Spola Guiseppe	"	26	"	"	"	"
	165	Scheerer Jacob	Bowman John	"	27	"	"	27	"
	166	Stagg Eliza J	Martin Matt	"	"	"	"	"	"
	177	Stevens Samuel	Sheriff Richard	"	31	"	"	31	"
174	99	Sullivan John.	Ebert Mary J et al.	June	24	"	"	3	"
	104	Stoner Alice	Sprague Maria R.	July	3	"	"	"	"
	106	Shoop Samuel J.	Woodward Benj F	May	25	"	"	5	"
	136	Smedley Agnes	Walker John Bunker	July	8	"	"	11	"
	137	" William	"	"	"	"	"	"	"
	137	Smythe Edward F	Harman Lou G.	"	"	"	"	"	"
	157	Shaw Daniel D.	Eldred Stephen	"	15	"	"	18	"
	172	Starving William	U S.	Dec	1	1865	"	25	"
	183	Schultz Louwena	McQuinn Les L	July	29	1882	"	31	"
178	4	Schaufelberger Rudolf	Seibel Gustav A.	"	14	"	"	14	"
	5	Sprague S W	Collins Elizabeth	Apr	12	"	"	"	"
	17	Slught John J	Eppich Christoph A	July	15	"	"	15	"
	29	Strong Cyrus.	Rever Edward A	"	18	"	"	18	"
	39	Smock Henrietta C	Morrison Aleri A	June	5	"	"	19	"

ARAPAHOE COUNTY.

Nature of Instrument.	DESCRIPTION.	REMARKS.
Release Deed.	Lots in B 96	E D.
"	See record	
"	L 10.11 B 3 Fiske add.	
"	L 22.24 B 8 The Hunter add.	
"	Part L 1.2. B 112	E D.
"	L 8 B 184 Stiles add.	
"	L 17.18 B 23 Evans add.	
"	L 28 B 172	E D
"	L 10 B 158	"
"	L 7.8 B 29 Pringles sub.	
"	L 7.8. B 252 Clements add.	
"	See record.	
"	L 33 to 36 B 7 Smiths add.	
Trust Deed.	L 7 B 32 C & E add.	Released B 233 P 194
"	L 15.16 B 28 Hallacks sub.	" " 282 " 32
"	L 28 B 159	E D. Released B 213 P 343
"	L 1.12 to 16 Smedleys sub.	" " 273 " 568
"	L 16 B 13 C & E add.	Released B 213 P 278.
"	See record.	B 333 P 7 C. South Bend P 55. B 213 P 256. B 213 P 290.
"	L 7 B 1 Fords add.	Released B 183 P 309
"	L 30 B 112	E D. Released B 179 P 383.
"	L 9.10 B 2 Mullins add.	
"	L 11 B 11 Union add.	Released B 213 P 405.
"	L 3 "	" " 203 " 539.
"	See record	" " 293 " 41
"	L 21.22 B 2 Pattersons sub.	Released B 183 P 33.
"	See record.	
Admors Deed.	L 11 B 5 C & E add.	
Trustees Deed.	L 3.4.5 B 12 Downings add.	
Warranty Deed.	See record	
"	L 8 to 11 B 5 Central sub.	
"	L 12 to 15 "	
"	Plat 5 B 20 Harman's sub.	
Trustees Deed.	L 1/2 S E 1/4 Sec 24 T 4 R 68 W.	
Patent	Prop in Sec 22 T 3 R 68 W	
Deed.	L 11.12 B 92	E D.
Warranty Deed.	L 9.10. B 1 Park Ave add.	
"	L 9.10 B 198	E D.
"	L 9.10 B 186 Stiles add.	
"	Prop in Valverde.	
"	L 10.11. B 217 Stiles & Clements add.	

GENERAL INDEX, "GRANTEE."

Where Recorded.		GRANTEE.	GRANTOR.	Date of Instrument.			Date of Reception.		
Book.	Page.			Month.	Day.	Year.	Month.	Day.	Year.
178	46	Sampson Kate J	Meguire Mark A	Mar	21	1882	July	20	1882
	55	Smith Addie E	Lehman Mary E	July	19	"	"	"	"
	57	Seventeenth St Presbytn Ch	Berger William B	June	1	"	"	21	"
	60	Silvers Herman	Byers Elizabeth M	July	19	"	"	"	"
	61	"	Summer Abbie E	"	17	"	"	"	"
	62	"	Von Richtshofen Jane	"	"	"	"	"	"
	63	"	Dunning Walter	May	20	"	"	"	"
	89	Shoop Samuel J	Fletcher Donald et al	July	24	"	"	24	"
	90	Sammons Kate	Von Richtshofen Jane	Mar	23	"	"	"	"
	96	Smith John W	Rice Stephen A	July	24	"	"	25	"
	106	Shugart Peter S	Duggan George	"	25	"	"	26	"
	135	Swain John H	Monds William	"	28	"	"	29	"
	138	Schold Andrew J	Thomas H H	"	24	"	"	31	"
	144	Sherriff Richard	Stevens Samuel E	"	31	"	"	"	"
	148	Stanton Robert B	Craters George	"	29	"	"	"	"
137	589	Sims Meli	Sims James G	Aug	15	"	Aug	16	"
158	609	Shugart P S	Boyd John et al.	"	9	"	"	9	"
	639	Stellweg Louis	Morrison S D	"	24	"	"	24	"
169	631	Stone Hannah C	Jones Jeremiah B	"	3	"	"	3	"
	635	Sartori A Ferdinand	Lebau Albert	"	4	"	"	4	"
172	2	Scott Jessup W	Re-estate of	Apr	27	1865	"	25	"
173	278	Shackelford Joel W	Todd William D	June	30	1882	"	9	"
	294	Schlicker Anne E	Cobb Charles D	Aug	10	"	"	12	"
	309	Scanlon Martha H	Sprague Mira R	-	-	-	"	16	"
	316	Spotswood Robert J	Herr Theo W	Aug	17	1882	"	17	"
	353	Swift Walter J	Phelps Alfred C	"	24	"	"	24	"
	377	Sargent Geo G	Fisk Archie C	Oct	13	1881	"	30	"
	378	Sinclair Geo B	Evans William G	Aug	31	1882	"	31	"
	379	Samuels Rebecca	Herr Theo W	"	29	"	"	"	"
174	194	Sopriss R	Harman Lou G	May	23	"	"	4	"
	198	Scobey O B	Lartigue Nwille A	Aug	1	"	"	5	"
	203	Scott Minnie	Harman Lou G	July	29	"	"	7	"
	204	Smith Peter F	"	"	2	"	"	8	"
	208	" E F	"	May	23	"	"	9	"
	232	Shaw A J	Harman Lou G	"	"	"	"	15	"
	258	Shumway John L	"	"	"	"	"	23	"
175	191	Shelby S Barton	Prendergast Martha E	Aug	9	"	"	10	"
	192	Strong Cyrus	Jackson Rachel M	"	10	"	"	"	"
	212	"	Williams John P	"	22	"	"	22	"
	213	"	Walker Thomas et al	"	"	"	"	"	"
	215	Spangler Michael	Stine Carrie	"	"	"	"	"	"

ARAPAHOE COUNTY.

Nature of Instrument.	DESCRIPTION.	REMARKS.
Warranty Deed.	L 17. 18 B 23 Evans Add.	
"	L 36 B 9 Hunts Add.	
"	L 1 to 4 B 26 H C Browns 2nd Add.	
"	L 13 to 17 B 40 Byers sub.	
"	L 11. 12 B 1 A E Summers Add.	
"	L 17 to 20 B 7 Burlington	
"	Part L 11 B 48 Byers sub.	
"	See record	
"	L 42. 43 B 3 Burlington	
"	L 10 B 66	W D.
"	L 6. 7. B 5 M Summers Add.	
"	L 28. 29 B 18 Elyria	
"	L 42 B 2 Pattersons Sub	
"	See record	
"	L 5 B 59 Evans Add.	
Notice of Suit	N 1/2 SW 1/4 SW 1/4 Sec 14 T 3 S R 68 W	
Sat. of Jud	See record.	
Bond for Deed.	L 30 B 20 Hunts Add.	
2 C Deed.	L 6. 7 B 6 Kountze Add.	
"	L 1. 2. B 5 Park Ave	
Copy of Will	See record	
Release Deed.	L 23. 24 B 35 H C Browns 1st Add.	
"	Prop in C & E Add.	
"	See record	
"	"	
"	"	
"	L 37 B 27 Hallacks sub	
"	L 38 B 33 Hunts Add	
"	See record.	
Warranty Deed.	Plat 3 B 26 Harman's sub.	
"	L 12 B 12 1st add to Dronton	
"	Plat 7 B 64. & 4 B 61 Harman's sub.	
"	" 9 B 28 Harman's sub.	
"	" 10 B 11	
"	" 9 B 13	
"	" 3 B 11	
Trust Deed.	See record	Released B 33 B 34
"	L 27 to 30 B 9 San Rafael Add.	Released B 241 B 251
"	L 19 to 26 B 18 Kassarman's add.	" " 333 B 34
"	L 7 B 241	W D
"	L 21 to 24 B 3 Pierce & Hummans Add.	Released B 73 B 34

GENERAL INDEX, "GRANTEE."

Where Recorded.		GRANTEE.	GRANTOR.	Date of Instrument.			Date of Reception.		
Book.	Page.			Month.	Day.	Year.	Month.	Day.	Year.
175	227	Spangler Michael	Henderson John T. et al.	Aug	21	1882	Aug	26	1882
	228	Strong Cyrus	Anderson Thomas G.	"	26	"	"	27	"
	230	Spangler Michael	Kramer Estelle F. et al.	"	28	"	"	30	"
	231	"	Leaton Chas T. et al.	July	27	"	"	"	"
179	2	Standley Isabella	Williams Andrew J.	"	26	"	"	7	"
	3	Scott Charles H.	Schulte Herman G.	Aug	7	"	"	"	"
	4	Schulte Clara	Scott Chas H.	"	"	"	"	"	"
	6	Schultz Geo F. & Louisa	Chamberlin Carrie W.	Apr	1	"	"	9	"
182	181	Swan Emma L.	Smith Gay	Aug	2	"	"	2	"
	182	Skiles Isaac G.	Bridge Rich V.	June	30	"	"	"	"
	186	Sprague Warner & Co.	Parsons Chas.	Aug	1	"	"	"	"
	202	Sternberg DeKalb	Rankin David A.	July	5	"	"	8	"
	226	Saporis George L.	Triplett John B.	Aug	15	"	"	16	"
	234	Spindel George F.	Federlin Ferdinand	"	16	"	"	18	"
	235	"	Dorworth Christian	"	6	"	"	"	"
	241	Stille Mary J.	Mulhall W. Paris	"	17	"	"	"	"
	248	Solomon H.	Kap Jan	July	19	"	"	19	"
	255	Skiles Isaac G.	Schwarz Fredericke	Aug	17	"	"	21	"
	286	Southard L. B.	Gaillard L.	"	30	"	"	30	"
	287	Skiles Isaac G.	Anderson Caroline	"	"	"	"	31	"
178	160	School Dist No 18 Arapahoe Co.	Hosie Montague S.	"	2	"	"	2	"
	162	Smith Gay	Johnson Chas M.	Dec	10	1881	"	"	"
	182	Summers Henry	Wormington Henry	Aug	3	1882	"	4	"
	187	Sutton Francis M.	Walker Charles H.	"	4	"	"	"	"
	191	Samuels Joseph	Pierce Arthur E.	"	3	"	"	5	"
	193	Smith M. J.	Hannan Fanny et al.	June	30	"	"	"	"
	202	Standley Isabella	Bray Joseph	Aug	5	"	"	7	"
	204	Spier Robert W.	Hawkes William B.	July	15	"	"	"	"
	217	Schalb Jacob	Boyd Rebecca H.	"	31	"	"	8	"
	218	Sellon Edgar M.	Powell James S.	Aug	8	"	"	"	"
	219	" Rev P. R.	Sellon Edgar M.	"	"	"	"	"	"
	241	Saxton John M.	Todd William S.	"	10	"	"	11	"
	245	Simpson Subbie E.	McCullough M. S.	July	28	"	"	"	"
	266	Sproat Hannah E.	Pinkham Geo B.	Aug	14	"	"	15	"
	266	" Mary B.	"	"	"	"	"	"	"
	282	Smith C. Edgar	Kountze Chas B. et al.	"	2	"	"	17	"
	284	"	Walker Fredk W.	"	16	"	"	"	"
	285	Schultz Geo F. & Louisa	Glass John H.	"	15	"	"	"	"
	296	Steele Robert W.	Woodbury Frank S.	"	18	"	"	18	"
	297	Stearns Henry W.	Barnum Phineas T.	"	11	"	"	"	"
	302	Smith Ada M.	Benneworth John	June	16	"	"	19	"

ARAPAHOE COUNTY.

Nature of Instrument.	DESCRIPTION.	REMARKS.
Trust Deed.	L 1. 2 B 13 Wittus 1 st add.	Released B 258 P 253
"	L 10. 11. 12. 17 B 135	E D. Released B 223 P 174
"	L 27. 28 B 148 Stiles add.	" " 293 " 534
"	L 12 B 73	E D. Released B 183 P 145
2 nd Deed.	See record.	
"	L 13 B 3 Fisks add.	
"	L 13 " "	
"	L 5. 6 B 175	E D.
Trust Deed.	See record.	Released B 323 P 280
"	L 10. 11 B 66 H. C. Browns 2 nd add.	Released B 183 P 400
"	See record.	
"	"	Released B 183 P 448 B 244 P 153
"	L 10 & E 1/2 B 41 Cr E add.	" " 213 " 356
"	L 26 B 15 Hunte add.	" " 233 " 397
"	L 14 B 20	Released B 213 P 375
"	L 11. 12 B 70 H. C. Browns add.	" " 217 " 123
"	L 7 Collins add.	Released B 203 P 202
"	L 29 B 12 1 st add to Inonton	Released B 223 P 145
"	L 3. 4 B 24 Cr E add.	
"	L 23 B 3 Hunte add.	Released B 203 P 164
Warranty Deed.	L 25 to 30 B 28 Valverde.	
"	Prop in Dec 29 J. S. R. 66 W.	
"	L 1 to 12 B 4 Wormingtons sub.	
"	L 14. 15 B 22 Highland Terrace.	
"	L 4 B 4 Pierce & Hannans add.	
"	L 15 B 1 Pierce & Hannans add.	
"	Prop in Cr E add.	
"	L 19. 20 B 19	N D
"	L 14 B 16 Park ave add.	
"	L 27 to 32 B 17 Elyria.	
"	L 27. 28 B 17	
"	L 61 B 7 Inonton	
"	L 13 B 19 McCulloughs add.	
"	L 30. 31. 32 B 153 Stiles add.	
"	"	
"	L 7. 8 B 79 Schunners add.	
"	L 14 Dec 6 J. S. R. 68 W.	
"	L 1 B 157	E D.
"	1/2 L 11 to 15 B 9 Schunners add.	
"	L 21 to 24 B 108 P. T. Barnums sub.	
"	L 9. 10 B 14 Lake archer sub.	

GENERAL INDEX, "GRANTEE."

ARAPAHOE COUNTY.

Where Recorded.		GRANTEE.	GRANTOR.	Date of Instrument.			Date of Reception.			Nature of Instrument.	DESCRIPTION.	REMARKS.
Book.	Page.			Month.	Day.	Year.	Month.	Day.	Year.			
178	303	St George Kate	Bellmaine Wm H.	Aug	19	1882	Aug	19	1882	Warranty Deed.	L 29 B 15 Garden add.	
	304	Savage John	Gilmore Isaac	"	"	"	"	"	"	"	L 1. 2 B 38 H Witters add.	
	310	Shugart Peter S	Hallaick Charles	July	31	"	"	"	"	"	L 16 B 18 Elmwood add.	
	315	Sullivan Bart	Morrison S D	Aug	21	"	"	21	"	"	L 29 B 20 Hunts add.	
	322	Schwarz Friederike	Fisher Susan	"	"	"	"	"	"	"	L 29 B 12 1st add to Trenton	
	331	Stine Carrie	Henniman Fanny et al	"	11	"	"	22	"	"	L 21 to 24 B 3 Pierce & Henniman add.	
	335	Sherman Anna E.	Slater William	Apr	5	"	"	23	"	"	L 39. 40 41. B 8 Elyria	
	351	Schayer Charles M.	King Richard H.	Aug	24	"	"	24	"	"	L 12. 13. B 13 Fairmont	
	353	Smith Henry J	Fisk Archie C.	"	"	"	"	25	"	"	Prop. in Avondale.	
	355	Sprague Wellington G	Lynde Frank L	"	21	"	"	"	"	"	L 22 B 78 C v E add.	
	384	Stuart James H.	Hotchkiss Melvina	"	19	"	"	29	"	"	L 4. 5 B 35 Park ave add.	
	398	Schortz Bernhard.	Samuels Rebecca	"	29	"	"	31	"	"	L 45 to 48 B 3 Pierce & Henniman add.	
	398	Swarz Laura.	"	"	"	"	"	"	"	"	"	
	399	Schortz Bernhard.	Joseph	"	"	"	"	"	"	"	L 4 B 4	
	399	Swarz Laura.	"	"	"	"	"	"	"	"	"	
36	411	Sigel Charles Sam	Sigel Frederick L	Sep	28	"	Sep	29	"	Mortgage Deed.	L 1. 2. B 1	Ad. Release B 217 P. 541
44	115	Schaefer Conrad.	Riverside Cemetery Assoc	"	5	"	"	7	"	Certificate	L 43 B 6 Riverside Cemetery	
137	608	Shackelford Annie G	Bissell Geo P	Aug	23	"	"	2	"	Release Deed.	Pots in B 24 Cheltenham Hts.	
160	130	School Dist No 2 W.D.	Denver Land & Imp Co.	"	25	"	"	"	"	Warranty Deed	L 22. 23 B 8 Fairmont	
	136	Slater William	"	Sep	13	"	"	18	"	"	Pots in Elyria.	
172	21	Scott Maurice A	-	Oct	8	1880	"	1	"	Appointment as Trustee	See record	
	22	Scott Wm H.	-	Aug	29	1882	"	1	"	affidavit	"	
	29	Smith Wm H.	Spangler M.	Sep	5	"	"	8	"	Ctf of Sale.	L 17 to 20 B 15	E.D.
	31	Sammons Fannie E	Thomas Hugh H	June	13	"	"	9	"	Agreement	L 13 14 B 4 Broadway add	Homestead Sep 26. 1882
	32	Scott William H Em	Scott Maurice A	Sep	7	"	"	12	"	Receipt of Legacy	See record	
	33	"	Thurians James Guardian	"	8	"	"	"	"	"	"	
	35	Schott Valentine	Fisher Susan A	"	3	1881	"	12	"	Bond for Deed	L 1 to 6 B 12 1st add to Trenton	
	49	Simmons Frank C.	Simmons Mary C.	Aug	19	1882	"	20	"	POW of atty	See record.	
	62	Shackelford Joel W	Bruckman Samuel E	Jan	25	1881	"	27	"	Dismissal of Suit	"	
	64	Strattave M.	Miles Alfred H.	Sep	28	1882	"	29	"	Lease	"	
173	383	Stoehr Robert	Estabrook Geo H.	"	1	"	"	1	"	Release Deed.	L 30 B 112	E.D.
	384	Suylandt John B	Landid Sam S.	Aug	17	"	"	1	"	"	L 11. 12 B 38 Downings add.	
	386	Schroeder Henry	Elder Clarence P	Sep	1	"	"	2	"	"	See record	
	391	Sopris Allen B	Clarke Clarence J	Mar	17	1879	"	4	"	"	L 31. 32 B 132	E.D.
	432	Shrews Thomas J	Hornam B	Sep	12	1882	"	12	"	"	L 7 B 7 Elmwood add.	
	445	Smith George W	Hanna John R	"	14	"	"	14	"	"	Prop. in Sec 12 T 3 SR 63 W.	
	451	Smith Agnes.	Jones James H	"	8	"	"	15	"	"	L 9 B 92	E.D.
	483	Strong William J	Force Robert Y	"	21	"	"	22	"	"	See record.	
	493	Shackelford Joel W	Todd William D.	"	14	"	"	23	"	"	L 17 to 20 B 180 Clements add.	
	505	Smith Flavia Susan E	Phelps Alfred C	"	23	"	"	25	"	"	L 8 B 14 Witters 1st add.	
	510	Steffan Frederick	Sprague Maria R	"	26	"	"	26	"	"	L 20. 21 B 19. C v E add.	

GENERAL INDEX, "GRANTEE."

ARAPAHOE COUNTY.

Where Recorded.		GRANTEE.	GRANTOR.	Date of Instrument.			Date of Reception.		
Book.	Page.			Month.	Day.	Year.	Month.	Day.	Year.
173	511	Somers Elizabeth	Jackson Silas M	Sep	26	1882	Sep	26	1882
	515	Stevane Henry	Williams Andrew J	"	"	"	"	"	"
	519	Sayre Alfred & Mary ^{M Intyre}	Jones James H.	"	27	"	"	27	"
	520	Sommers Elizabeth	Jackson Silas M.	"	"	"	"	"	"
	528	Shroyer Jennie	Hanna John R.	"	30	"	"	30	"
174	289	Stevens Levi	Bend George H et al	"	7	"	"	14	"
	313	Starr Rebecca E.	Rippin George	June	3	"	"	21	"
	316	Schuyler Jacob N	Hearman Lou G	July	28	"	"	22	"
	320	Slater Mills H.	W. S.	Feb	20	1874	"	25	"
	327	Stobie Charles S.	"	May	16	1873	"	"	"
179	35	Schueler Frederick	Brunkhaus Paul & Hugo	Sep	1	1882	"	1	"
	44	Schlenker George	"	"	7	"	"	7	"
	49	Smith Albert	Koch Moritz	"	12	"	"	12	"
	53	Stevens Malvina F B	Houghton Thomas A	"	14	"	"	14	"
	64	Silver Herman Jr	Cole Mtg & Investment Co	Aug	3	"	"	26	"
	71	Saxton John M.	Newell Sharon C.	Apr	20	"	"	29	"
175	266	Stebbins Charles M.	Laville James B	Sep	21	"	"	22	"
197	3	Strickler James M	Patterson Chas B	"	28	"	"	28	"
	"	Smith J Sol.	M ^c Intyre Henry A	"	-	"	"	"	"
178	416	Smith Addie E.	Marke Jennie E.	"	1	"	"	2	"
	424	School Dist No 2	Baker Addison	Aug	30	"	"	4	"
	437	Smythe Samuel S.	Rexes Edward S	Sep	5	"	"	5	"
	454	Smith Henry J	Fisk Archie C.	"	7	"	"	8	"
	455	Schwarz Carl F	Fisher Susan A	Aug	21	"	"	"	"
	456	Sergeant Henry C.	Nichols James H	Sep	7	"	"	"	"
	457	Scherrer Jacob	Marion Joseph	"	2	"	"	"	"
	483	Stewart Mrs Sarah	Fletcher Donald et al.	"	7	"	"	12	"
	488	Savageau Jacob	Harris Arthur C.	"	11	"	"	13	"
	512	Sumner William L	Sumner Minerva	"	13	"	"	15	"
	518	Spaulding John F	Sprague W.G.	June	20	"	"	"	"
	529	Smith Benjamin H	Steele Henry N	Sep	16	"	"	16	"
	535	Smith Aaron	Knikade Jm.	"	12	"	"	18	"
	556	Shed Z.	von Richtshofen Jane	"	19	"	"	20	"
	557	Snider G.W. & A L	Johnson Eli	"	20	"	"	"	"
	569	Sattler Stengel	Daley William M	"	18	"	"	21	"
	572	Shed Z.	McCullough George	"	21	"	"	"	"
	574	Shiff F.J.V.	von Richtshofen Jane	"	20	"	"	"	"
	580	Smith Addie E	Fisk Mary M.	"	8	"	"	22	"
	594	Simpson Annie F	Lutley Charles D.	"	12	"	"	23	"
	609	Silver Herman Trustee	Daley William M Jr	May	22	"	"	26	"
	610	"	Bohm Charles	July	31	"	"	"	"

Nature of Instrument.	DESCRIPTION.	REMARKS.
Release Deed	See record.	
"	L4. 5 B 36 C & E add.	
"	L1 B 41	W.D.
"	See record.	
"	L24. 25 B 61 C & E add.	
Warranty Deed	Prop in Sec 27 T3 SR 67 W.	
"	L6 B 40 C & E add.	
"	Plat 7 B2 Hearmans sub.	
Patent	SW 1/4 Sec 20 T3 SR 65 W	
"	NE 1/4 Sec 32 "	
2 ^d Deed.	L15. 16. 17 B2 Brunkhaus add.	
"	See record.	
"	L65. 66 B10 Flex R add.	
"	See record.	
"	"	
"	Trl L30 B217 Clements add.	
Trust Deed.	L19. 20 B40 C & E add.	Released B203 P4.
Release Deed	L26. 27 B19 C & E add.	
Release Levy	See record.	
Warranty Deed.	S 1/2 L15 B3 Summers add.	
"	L28 B1 Bakors Villa	
"	L31. 32 B37 Valverde.	
"	Lots in Acondale.	
"	L30 B12 1 st add to Dronton	
"	L1. 2. 3 B39 Henry C Brown 1 st add.	
"	See record.	
"	L1. 2. B 144 So Div of Capitol Hill	
"	L15. 16 B44 Evans add.	
"	See record.	
Special	L11. 12 B166	E.D.
"	L18. 19. 20 B44 H Brown 2 nd add.	
"	L8. 9. B63 Tabathulens add.	
"	L5. 6. B1 Richtshofens add to L. Archer sub.	
"	L28 B38 Elyria	
"	L13 B5 Lake Archer sub. Ex near S ft.	
"	1/2 B1. 2. 3. Weston	
"	L46. 47. 48 B3 Richtshofens add to Valverde.	
"	All int in S 1/4 L15 B3 Summers add.	
"	L22. 23 B33 Highland	
"	B1. 2. Broadway Hts sub.	
"	See record.	

GENERAL INDEX, "GRANTEE."

Where Recorded.		GRANTEE.	GRANTOR.	Date of Instrument.			Date of Reception.		
Book.	Page.			Month.	Day.	Year.	Month.	Day.	Year.
178	623	Shute Wilma F	Brooks N C.	Sep	26	1882	Sep	27	1882
	629	Satterthwaite John	Dawson James A	"	23	"	"	28	"
182	307	Schindlerholz Anton	Trobitz Hermann	"	17	"	"	17	"
	316	Smith Julia	Meyer John J	"	"	"	"	8	"
184	2	Sapier Simpson T	Shea Catharine Hul	"	9	"	"	9	"
	11	Stagman Jane	Barrow Minnie	"	11	"	"	11	"
	8	Stanley Edward N.	Wormington Hannah	"	"	"	"	12	"
	15	Scheidemantel Charles A	Scherack Julius	"	13	"	"	13	"
	19	Stagman Jane	Heitz George	"	"	"	"	"	"
	26	Snyder Stephen O	King Henry C.	"	14	"	"	14	"
	27	Sumner Menerva	Sumner William L	"	"	"	"	15	"
	35	Schlenger M	Preston Melissa A	"	18	"	"	18	"
	37	Shoop Samuel J	Gilbert William	"	14	"	"	"	"
	49	Scobey C B	Allen Nettie H.	"	1	"	"	20	"
	62	"	Bray Joseph	"	22	"	"	23	"
	65	Stebbins Charles M	Ewing Josiah P	"	23	"	"	"	"
	77	Spindel George F	Wartner Joseph	"	25	"	"	27	"

ARAPAHOE COUNTY.

Nature of Instrument.	DESCRIPTION.	REMARKS.
Warranty Deed.	See record.	
"	L 5 to 8 B 7 Knox + Curriers add	
Trust Deed.	L 3 B 52 C + E add.	
"	L 4 B 166	E.D. Released B 243 P 455
"	L 19. 20 B 7. Edmund add.	
"	L 6. 7. B 4 Fairmont.	Released B 233 P 450
"	L 27. 28 B 92	E.D. " " 258 " 605
"	L 40 to 43 B 3 W Elyria	" " 873 " 259.
"	L 24. 25 B 7. L 40. 41 B 11 Elyria	Released B 213 P 141
"	L 1. 4. B 24 Eckhart Place.	" " 243 " 259
"	See record.	Released B 213 P 415.
"	L 12 + L 6 1/2 B 13 B 9 Kasevians add.	" B. 313 P. 33 F
"	L 3. 4. B 165 So Dir of Capitol Hill	Released B 213 P 141.
"	L 30 B 72 C + E add.	" " 213 " 163.
"	See record	Released B 183 P 329.
"	L 9. 10 B 207	E.D. " " 214 " 199
"	L 31 B 20 Hunts add.	

GENERAL INDEX, "GRANTEE,"

ARAPAHOE COUNTY.

[illegible]

GENERAL INDEX, "GRANTEE,"

ARAPAHOE COUNTY.

GENERAL INDEX, "GRANTEE,"

ARAPAHOE COUNTY.

GENERAL INDEX, "GRANTEE,"

Where Recorded.		GRANTEE.	GRANTOR.	Date of Instrument.			Date of Reception.		
Book.	Page.			Month.	Day.	Year.	Month.	Day.	Year.

Nature of Instrument.	DESCRIPTION.	REMARKS.
-----------------------	--------------	----------

ARAPAHOE COUNTY.

GENERAL INDEX, "GRANTEE,"

[illegible]

ARAPAHOE COUNTY.

[illegible]

GENERAL INDEX, "GRANTEE,"

ARAPAHOE COUNTY.

[illegible]

GENERAL INDEX, "GRANTEE,"

Where Recorded.		GRANTEE.	GRANTOR.	Date of Instrument.			Date of Reception.		
Book.	Page.			Month.	Day.	Year.	Month.	Day.	Year.

ARAPAHOE COUNTY.

Nature of Instrument.	DESCRIPTION.	REMARKS.
-----------------------	--------------	----------

GENERAL INDEX, "GRANTEE."

ARAPAHOE COUNTY.

Where Recorded.		GRANTEE.	GRANTOR.	Date of Instrument.			Date of Reception.			Nature of Instrument.	DESCRIPTION.	REMARKS.
Book.	Page.			Month.	Day.	Year.	Month.	Day.	Year.			
144	584	Thompson M. J.	Davis Dr. J. C.	Jan	17	1882	Jan	17	1882	Mechanics Lien	Part L. 13. all L. 14. 15 B. 29 M. Brown's Add.	
149	639	Tabor Augusta L.	Clark William	Dec	31	1881	"	3	"	Special Warranty Deed	L. 31. B. 69	E. L.
150	2	Tule Charles C.	Mountain Daniel J.	Jan	14	1882	"	14	"	Warranty Deed	L. 12. B. 31	M. L.
	3	Turner Robert J. Julia M.	McClain Oliver T.	July	30	1881	"	"	"	"	L. 17. 18 B. 16. New Add.	
141		Turner Edward J.	Mustard John E.	Jan	13	1882	"	13	"	"	L. 15 B. 153. Miles Add.	
148		Tupper Jacob W.	Pierce John	"	12	"	"	14	"	"	Block 31 Gallups So Broadway Subdiv.	
155		Thallemar Henry B.	Ewing Josiah P.	"	14	"	"	"	"	"	" 32 " " "	
188		Thompson William T.	Hotchkiss Melisa	Dec	16	1881	"	17	"	"	L. 21. B. 33. Hunt's Add.	
159		Tilton Minnie C.	Nutley John L.	Jan	18	1882	"	23	"	"	L. 16 B. 11 Broadway Service	
270		Truss Thomas J.	Love Mary B. John	"	23	"	"	"	"	"	L. 5 B. 196	E. L.
273		Truce Joseph	Reuman Mary	"	"	"	"	"	"	"	L. 9. 10 B. 141	M. L.
278		Turnbull Candia E.	Turnbull Robert C.	"	"	"	"	24	"	"	Part L. 21. 22 B. 12 Hunt's Add.	
367		Thalheimer Henry B.	Ewing Josiah P.	"	30	"	"	30	"	"	Block 32 Gallups So Broadway Subdiv.	
371		Tyler William	Palmer Wm. J.	Mar	5	1881	"	"	"	"	L. 34. 35. B. 23 Hunt's Add.	
153	335	Thomas High	Evans William T.	Jan	3	1882	"	3	"	Release Deed	L. 26. 27 B. 45 Evans Add.	
	339	Thompson John C.	Rice George	"	11	"	"	11	"	"	L. 30 B. 92 C. M. E. Add.	
	405	Tiengel Charlotte	Spangler Michael	"	16	"	"	16	"	"	L. 29. 30 B. 27 Hallacks Subdiv. Watters 1 st Add. to D.	
	453	Talley Sarah E.	Wison Geo. W.	"	27	"	"	27	"	"	L. 27. 28 B. 320 Elements Add.	
	496	Thompson Mary Ann	Sprague Mira R.	"	"	"	"	30	"	"	Part L. 5 B. 65	M. L.
155	165	Tillson Mary E.	Whitchend Medora M.	"	14	"	"	14	"	Trust Deed	L. 10. 11 B. 8 Whitworth's Add.	Released B. 243 B. 331
	202	Turton Thomas	Eppich Christoph A.	"	18	"	"	19	"	"	L. 9. 10 B. 186 Miles Add.	Released B. 173 B. 179.
159	195	Towes Rosalie E.	Keaton O.	Dec	29	1881	"	13	"	2 ^d Deed	Blocks 1. 3. 5 " 7 Dunning's M. L. Add.	
	222	Truss Thomas J.	Burch Harrison K.	Jan	23	1882	"	23	"	"	L. 5 B. 196	E. L.
161	160	Tammann Elizabeth Ann	Brown Geo. W.	"	17	"	"	18	"	Warranty Deed	L. 27. 28 B. 35 Geo. W. Brown's Add.	
	181	Tittle David	Smith L. A.	"	27	"	"	27	"	Trusts Deed	L. 12. 13. 14 B. 337 Elements Add.	
	185	Thompson Mary A.	Harrington Benj. T. & Judge	"	28	"	"	30	"	Probate Deed	L. 3 B. 65	M. L.
166	260	Truss Thomas J.	Ellis Olie R. & Pitts	Dec	31	1881	"	5	"	Trust Deed	L. 8 B. 18 Smith's Add.	Released B. 173 B. 179
	295	Taylor Libbie M.	Watten Geo. A.	Jan	10	1882	"	10	"	"	L. 15 to 18 B. 19 Lake Meeker Subdiv.	" " 183 " 519
167	5	Thomas Crookes	Davis Wm. D. M.	"	12	"	"	12	"	"	See Record	
	18	Taylor Jane L.	McKee Alexander	"	16	"	"	16	"	"	L. 4 B. 25 Potter Highlands	2613-26-Released B. 213 B. 215
	24	Turner Joseph M.	Harrington Charles	"	"	"	"	17	"	"	L. 5. 6 B. 190 Elements Add.	" " 244 " 299
150	529	Thing Mary L.	Rhodes Clarence W.	Jan	17	"	"	11	"	Warranty Deed	L. 6 B. 79 Case & Eberts Add.	
	547	Taylor William A.	Cousins Sarah	Feb	13	"	"	13	"	"	L. 29 B. 19. Watters 1 st Add.	
	554	Tonge Daniel	Pomeroy Lucy A.	"	"	"	"	14	"	"	B. 18. 23. 24 Pomeroy So Broadway Sub.	
153	524	Turvey William	Berkey John M.	"	3	"	"	3	"	Release Deed	L. 21 to 24 B. 51 C. S. E. Add.	
	537	Tabor Haris	McClure Charles T.	Jan	18	"	"	14	"	"	L. 7. 8 B. 98	E. L.
	614	Taylor Elias W.	Riche Jerome D.	Feb	20	"	"	20	"	"	L. 22 B. 94	"
158	223	Todd William D.	Smith William A.	"	14	"	"	25	"	Rec. Pow. of Atty.	See record.	
	231	Thatcher Joseph A.	Hahn Caroline P. D.	Oct	10	1881	"	28	"	Pow. of Atty.	"	
159	259	Truss Thomas J.	Dunning Jacob	Feb	3	1882	"	6	"	2 ^d Deed.	L. 5 B. 196	E. L.
	264	Turton Thomas	Simmons Martha	Jan	16	"	"	8	"	"	L. 6 B. 186 Miles Add.	

GENERAL INDEX, "GRANTEE."

ARAPAHOE COUNTY.

Where Recorded.		GRANTEE.	GRANTOR.	Date of Instrument.			Date of Reception.		
Book.	Page.			Month.	Day.	Year.	Month.	Day.	Year.
159	314	Turner Margaret	White John.	Feb	25	1882	Feb	27	1882
160	25	Tindell Jennie	Denver Land & Imp Co	"	11	"	"	11	"
	44	Tobias Fannie	"	"	8	"	"	28	"
163	3	Thomas John	Cobb Charles D	"	22	"	"	25	"
	3	Thomas Emily	"	"	"	"	"	"	"
	21	Talbot James	Strickles James M	"	28	"	"	28	"
	21	Talbot Robert	"	"	"	"	"	"	"
	21	Talbot Richard	"	"	"	"	"	"	"
165	49	Tillotson Mary E.	Aiken William W	"	11	"	"	11	"
	55	"	Reid Rachel	"	13	"	"	13	"
167	128	Thomas Crookes	Parker Edwin D	"	1	"	"	1	"
	154	Thompson James	McNamee Allen.	"	4	"	"	11	"
	206	Touffes Anna.	Martins Pauline A.	"	13	"	"	13	"
168	31	Tonge Helen M.	Ewing Josiah P	"	21	"	"	21	"
	37	Thomas Morris.	Anthony Scott J	"	"	"	"	"	"
	38	Tritch George.	Clifford Michael D	Aug	26	1881	"	"	"
176	3	Turner Margaret	White John.	Feb	25	1882	"	27	"
36	384	Thomas Chauncey.	Thomas Flora S	Mar	1	"	Mar	11	"
44	591	Thompson W F.	Carter John F	"	11	"	"	"	"
158	231	Titus Ross.	Troy Annie M et al	Feb	3	"	"	1	"
	253	Little Susan	Miller J B	"	28	"	"	11	"
	254	Thomas Mrs Susan	Fisher Susan A.	Sep	7	1881	"	13	"
159	374	Thatcher Joseph A.	McCullough George.	Mar	24	1882	"	24	"
	377	Tenny George J	Brownell A W et al	"	"	"	"	25	"
	377	Tenny Walter J	"	"	"	"	"	"	"
163	79	Tupper Francis W.	Emmons John	"	6	"	"	7	"
	114	Troy Annie Mathos J	Kanna John R	"	13	"	"	13	"
	115	"	"	"	"	"	"	"	"
	165	Tomlinson Charlotte A	Morgan Samuel B	"	20	"	"	20	"
	195	Thompson Medora G	Phelps A C.	"	25	"	"	25	"
	211	Thomas Shwellyn E	Spangler Michael	"	21	"	"	27	"
	232	Surface David	Evans William G	"	24	"	"	30	"
164	344	Taylor Jos L	Harman Lou G	"	6	"	"	9	"
	347	Thomas David Gorton	"	"	"	"	"	10	"
	348	Thomas Ben Tracy	"	"	"	"	"	"	"
	357	Terry Augustus W	Johnson Anna A et al	Feb	23	"	"	"	"
	387	Tomlinson George.	Sigler George W	Aug	28	"	"	15	"
	404	Tuton Ann Irene.	"	Feb	17	1881	"	18	"
	435	Tuggy Henry.	Crane F. J. B.	Mar	23	1882	"	25	"
	467	Tyner James	Ebert Mary J	"	"	"	"	29	"
	476	Telleen J	Harman Lou G	Mar	30	1882	"	31	"

Nature of Instrument.	DESCRIPTION.	REMARKS.
2 C Deed.	L 12 B 16 H. Witters add.	
Warranty Deed.	L 17 B 4 Fairmont.	
"	L 12 B 2 "	
Release Deed	S 1/2 L 5 B 63	2029
"	"	"
"	N. W 1/4 Sec 19 T 1 S R 66 W	
"	"	
"	"	
Trust Deed	L 8. 9. 10 B 45 Evans add.	Part Released B 243 P 599 B 311 P 338
"	L 26. 27 B 55 C & E add.	Released B 233 P 211 B 311 P 555
"	L 13. 14 B 6 1st add to Invention.	" " 283 & 422
"	See record.	Released B 213 P 588.
"	L 20. 21 B 15 Witters 1st add.	" " 278 & 309
Warranty Deed.	B 22 Cornerways So. Broadway Sub.	
"	L 11. 12 B 105	E D.
"	L 10. 11. 12 B 76	"
Trust Deed	See record.	Released B 173 P 404
Mortgage Deed.	L 1. 2 B 44 Evans add.	Released B 137 P 568
Meck Lien	L 10. 11. 12 B 8 Roy & Robinsons add to	E D.
authority to sell land.	See record.	
Art. of Copartnership	"	
Bond for Deed.	L 41. 42 B 9 1st add to Invention	
2 C Deed.	L 16 B 9 L 7 to 16 B 10 L 17 to 22 B 12 Gaston add.	
"	N E 1/4 N E 1/4 Sec 20 S E 1/4 S E 1/4 Sec 17. 74 S R 68 W	
"	"	
Release Deed.	L 5 to 8 B 32 H. C. Browns add.	
"	See record	
"	"	
"	L 22 & N E 1/2 L 21 B 50 C & E add.	
"	L 4 B 48 C & E add.	
"	L 5. 6 B 16 Witters 1st add.	
"	L 5. 6 B 28 Hunts add.	
Warranty Deed.	Plat 5 B 64 Harman's Sub.	
"	" 6 B 13, 14 B 12 "	
"	1/2 Plat 6 B 12 "	
"	L 28. 29 B 97	E D
Trust Deed.	L 10. 11. 16 & 21 B 28 McCulloughs add.	
Pro. of Will	See record.	
Warranty Deed	L 33. 34 B 23 Evans add.	
Adms Deed	See record.	
Warranty Deed	Plat 9 B 58 P 2 B 57 Harman's Sub.	

GENERAL INDEX, "GRANTEE."

ARAPAHOE COUNTY.

Where Recorded.		GRANTEE.	GRANTOR.	Date of Instrument.			Date of Reception.			Nature of Instrument.	DESCRIPTION.	REMARKS.
Book.	Page.			Month.	Day.	Year.	Month.	Day.	Year.			
165	218	Thompson James	Greenwood Mary A	Mar	30	1882	Mar	30	1882	Trust Deed.	D 23.24 B 65	ED. Released B 214 P 293
168	192	Tadball Jennie F	Reus Eusebia J	"	2	"	"	2	"	Warranty Deed.	D 19 B 133	"
	217	Tannehill Loretta A	Cook William J	Dec	24	1881	"	3	"	Special "	D 20 B 16 Downings Add to A.D.	
	243	Tupper Francis W.	Smisart Jacob R	"	16	"	"	6	"	Warranty Deed.	D 5 to 8 B 32 H. C. Browns add.	
	249	Thompson William	Destie Samuel	Mar	6	1882	"	"	"	"	D 18 B 28 Riverside add.	
	261	Thalheimer Henry B	Pomeroy Lucy A.	"	1	"	"	7	"	"	W 1/2 B 7 Pomeroy's So Broadway Sub.	
	320	Tarbell Levi D.	M. Callum W H et al	Feb	28	"	"	10	"	"	D 2 B 60 Curtis & Clarkes add.	
	365	Tritch George	Ray Carrie C	Mar	13	"	"	13	"	"	D 31.32 B 128	ED.
	389	Tarbell Levi D.	Brooks Kate	"	14	"	"	14	"	"	D 15 & 16 1/2 B 16 B 1 C & add.	
	404	Thompson William F	Burford Edward J	"	15	"	"	15	"	"	D 25.26 B 13	ED.
	408	Tervill Louise	Banta Daniel	"	"	"	"	"	"	"	D 11.12 A 1/2 B 13 B 34 Schminers add.	
	421	Turton Thomas	Jefferson William J	"	16	"	"	16	"	"	D 1.2. in acre L 4 H. Witters A.D add.	
	436	Torrance Samuel C.	Hunt Alex C.	"	17	"	"	18	"	"	D 4 B 9 Hunts add.	
	492	Thomas Hugh	Mallowy Dwight S	"	20	"	"	20	"	"	D 13.14.15 B 26 Hagars Sub.	
	517	Tissington Henry J	Mellon Alexander	"	17	"	"	22	"	"	See record	
	551	Tittle David	Brown Henry C.	"	23	"	"	23	"	Special "	D 1.2.3. B 284 Clements add. —	
	554	Thompson William	Hamilton Robert P	"	23	"	"	24	"	Warranty Deed	D 1/2 D 1 B 38 Hunts add.	Homestead May 11. 1882
	554	Thompson Annie	"	"	"	"	"	"	"	"	"	"
	575	Tonger Daniel.	Ewing Josiah P	"	25	"	"	25	"	"	D 9.10.11 B 1 Broadway Place.	
	587	Toy Solomon J	Kilpin William	"	"	"	"	"	"	"	D 6 to 11.13. B 10 Parks Ave add.	
	625	"	Thatcher Mahlan S	"	17	"	"	28	"	"	D 27 to 30 B 27 Park Ave add.	
	631	Thomas James	Davis Daniel W	"	25	"	"	29	"	"	D 1/2 D 1.2. B 18 Smiths add	
	633	Turner S C.	Fisk Archie C.	"	"	"	"	"	"	"	D 21.22. B 9 Elmwood add.	
176	68	Thompson James.	Bowles Edward B	"	6	"	"	6	"	Trust Deed	See record.	Released B 253 P 613
	86	Tuffnurn Margaret A.	Schaeffer Jonathan.	"	8	"	"	8	"	"	D 2 B 6 Elmwood add.	Released B 243 P 155
	186	Ten Munkel Herman	Hannan L & E	"	22	"	"	22	"	"	D 37.38 B 32 Witters 1 st add.	Released B 183 P 111
136	423	Thomas Flora S	Thomas Chauncy	Apr	8	"	Apr	17	"	Sat. of Mtg.	See record.	
158	339	Thompson Henry	Bell Henry	Aug	22	1881	"	12	"	Pow of Atty	D 9.10 B 198	ED.
	349	Treat Chas A	Kerr Walter S	Apr	24	1882	"	24	"	Off of Levy	D 31.32 B 9 Evans add.	
159	402	Tittle David	Bunch Harrison H & S	"	14	"	"	5	"	2 C Deed.	Contains Lots in B 249.	ED.
	455	Tenney George J	Crocker Freeman B	"	28	"	"	28	"	"	All int in E 1/2 NW 1/4 Sec 21 T4 R 68 W	
	455	" Milton L.	"	"	"	"	"	"	"	"	"	"
163	262	Taylor Ignac.	Spiazue Maria R	"	4	"	"	11	"	Release Deed	D 26.27. B 1 C & E add.	
	312	Theler John L	Johnson Charles	Mar	31	"	"	10	"	"	See record.	
164	515	Turner Margaret.	Crane F J B	Feb	15	"	"	12	"	Warranty Deed	From D 19 to 23 From B 16 H. Witters add	
	535	Tedeschi Agostino	Harrman Lou L	Apr	15	"	"	15	"	"	Plats 10 1/2 A. B 69 Harrmans Sub.	
	537	Truax James W.	U. S.	Dec	30	1881	"	18	"	Patent	See record.	
	540	"	"	Mar	4	1882	"	"	"	"	D 1/2 S E 1/4 Sec 4 T2 R 68 W.	
	543	Thompson Annie	Harrman Lou L	"	31	"	"	"	"	Warranty Deed.	Plat 8 B 56 Harrmans Sub.	
	579	Thomas John.	Chever Edward E	Apr	26	"	"	27	"	"	See record.	
165	247	Tallatou Mary E	Holme Elizabeth F	"	8	"	"	8	"	Trust Deed	D 15.16.17. B 72 H. C. Browns add.	Released B 133 P 115

GENERAL INDEX, "GRANTEE."

ARAPAHOE COUNTY.

Where Recorded.		GRANTEE.	GRANTOR.	Date of Instrument.			Date of Reception.		
Book.	Page.			Month.	Day.	Year.	Month.	Day.	Year.
165	248	Tillotson Mary E.	Jones Robt A.	Apr	8	1882	Apr	8	1882
169	80	Tuttle John L	Napheys Josephine C.	"	3	"	"	3	"
122		Tucker Cromwell	Rippen George.	Mar.	13	"	"	5	"
129		Talbot Cassius M.	Darrow Geo G et al.	"	28	"	"	"	"
171		Toy Solomon J.	Vernia Thomas.	Apr	8	"	"	8	"
176		Twombly George W	Shuart Geo G	"	"	"	"	10	"
176		" John C.	"	"	"	"	"	"	"
184		Theler Julia T	Theler John G	Mar	31	"	"	"	"
205		Toy Solomon J	McIntyre Marian W	Apr	10	"	"	11	"
209		Tillotson Ephraim	Adair John G	"	11	"	"	"	"
279		Tucker J B	Ennis James.	"	12	"	"	18	"
360		Thomas H H.	Wright John C.	"	20	"	"	22	"
401		Tibbitts William	Von Richthofen Jane.	"	25	"	"	25	"
410		Toy Solomon J.	Gilpin William	"	"	"	"	26	"
424		"	King Walter H et al.	"	8	"	"	27	"
437		"	Gilpin William	"	27	"	"	"	"
439		Teague Lemuel	Palmer Wm J.	Oct	24	1881	"	"	"
461		Thompson William F	Hobson Edward.	Apr	29	1882	"	29	"
176	273	Thomas Crooker	Mullaney James.	"	4	"	"	4	"
177	9	"	Morgan Mary	"	14	"	"	14	"
57		Thompson James.	Johns Fredk. W.	"	24	"	"	24	"
83		Torrey Wm	Rockford William et al.	"	28	"	"	28	"
44	603	Thompson Mm	Denver Circle R R Co	May	27	"	May	27	"
105	108	Thompson Alexander	Riverside Cemetery Assn.	Nov	10	1881	"	6	"
109		Thelander August	"	Aug	24	1882	"	9	"
137	480	Thomas Hugh H	Hughes Bela M.	May	5	"	"	31	"
481		"	Lemen Theodore A.	"	30	"	"	"	"
483		"	Chelpe Alfred C.	"	"	"	"	"	"
158	458	Tweedy Edward.	Rice Pliny S et al.	May	31	"	"	31	"
159	482	Tenny George J	Scudder Harriet A	Apr	28	"	"	11	"
482		" Milton G	"	"	"	"	"	"	"
501		Thomas Chauncey.	Anglum John	Feb	24	"	"	25	"
160	97	Tarbell Edward.	Denver Land & Imp Co	May	25	"	"	27	"
163	484	Tregoning John J	Higgins L L.	"	6	"	"	6	"
489		Thompson Alex	Berkey John M	Feb	25	"	"	"	"
492		Tabor Augusta L.	Mills William B.	May	6	"	"	8	"
493		Tucker Cromwell.	Rubridge David	"	8	"	"	"	"
527		Troy Thomas J	Hanna John R	"	12	"	"	13	"
527		" Annie M.	"	"	"	"	"	"	"
528		" Annie M & Thomas J	"	"	"	"	"	"	"
529		"	"	"	"	"	"	"	"

Nature of Instrument.	DESCRIPTION.	REMARKS.
Trust Deed.	L 16 B 23 Evans add.	Reland B 253 P 235
Warranty Deed	L 19. B 14 Hunts add.	
"	L 5 B 40 C & E Add.	
"	L 25 & S 1/2 26 B 5 Hyde Park Add.	
"	L 1. 2 & 1/2 3 B 31 H C Browns Add.	
"	1/3 B 7 McKees Add.	
"	"	
"	See record	
"	L 19. 20 B 2. Whittrite Add.	
"	B 3. 4. 13. Fords Add.	
"	See record	
"	L 42 B 2 Pattersons Add.	
"	L 1. 2. 3. 48. B 5 Burlington	
"	See record.	
"	L 8 B 15 Hunts Add.	
"	L 5. 6. 7. B 15 Park Ave Add.	
"	L 32. 33. B 22 Hunts Add.	
"	L 22 B 182 Stiles Add.	
Trust Deed.	L 25. 26 B 11	E.D.
"	NW 1/4 Sec 8. T 3 S R 68 W.	Reland B 253 P 371
"	" Sec 18 T 5 S R 67 W.	
"	L 7. B 68 C & E Add.	Reland B 253 P 367
Mech. Lien	See record.	
Certificate	L 31 B 2 Riverside Cemetery	
"	NW 1/4 L 82 B 9	
Release Deed	L 13 to 16 B 190 Clements Add.	
"	See record	
"	"	
Ctf of Levy	L 1. 2 B 14 Kaesermans Add.	
2 C Deeds	1/4 of E 1/2 of NW 1/4 Sec 21 T 4 S R 68 W	
"	"	
"	N 1/2 N E 1/4 Sec 28 T 5 S R 68 W.	
Warranty Deed.	L 8. 9. B 1 Fairmont.	
Release Deed.	L 24. 25. 26 Blk B So sub of Evans add.	
"	L 21. 22 B 77 C & E Add.	
"	L 31 B 69	E.D.
"	L 3. 4 B 40 C & E Add	
"	L 2. 3. 4 B 4	N.S.
"	"	
"	L 2. 3. 4 B 4 L 19. 14. 20 B 4 L 16 B 5	
"	L 2. 3. 4. B 4.	

GENERAL INDEX, "GRANTEE."

ARAPAHOE COUNTY.

Where Recorded.		GRANTEE.	GRANTOR.	Date of Instrument.			Date of Reception.		
Book.	Page.			Month.	Day.	Year.	Month.	Day.	Year.
163	562	Taylor Alvans.	Bosler Ambrose.	May	18	1882	May	18	1882
	595	Franklin Justina	Ashley Eli M	"	25	"	"	25	"
169	470	Troy Anna M	Wolff John	"	1	"	"	1	"
	477	Trusdell Martin H	Johnson La Belle R	Apr	17	"	"	1	"
	480	Tanton Thomas	Ewing Josiah P	May	1	"	"	"	"
	540	Tregoning John J	Hallett Moses	Jan	21	"	"	6	"
	552	Thompson Alex.	Palmer Wm J	May	26	1881	"	"	"
	559	Teal Martha Ann	Teal George	"	6	1882	"	8	"
	571	Thies Mary	Body Henry et al	"	8	"	"	"	"
	629	Toy Solomon J	Gilpin William	"	12	"	"	13	"
170	27	"	Chesman Walter S	"	15	"	"	16	"
	34	Taylor John	Fisk Archie C.	"	"	"	"	"	"
	108	Toy Solomon J	Wood Levi	"	23	"	"	23	"
	128	Thompson Hannah	Thompson Alfred J	"	4	"	"	24	"
	140	Thomas Chauncey	Thomas Chauncey	Feb	25	"	"	25	"
	202	Toy Solomon J	Evans Robert J	May	31	"	"	31	"
	204	Thwing Jane H.	Le Fevre Owen E.	"	29	"	"	"	"
174	7	Tellum John	Alson S A	"	12	"	"	23	"
	22	Thomas William R	U S.	"	20	1876	"	25	"
	23	Thomas Chauncey	Anglum John	Feb	21	1879	"	"	"
	37	"	Haugh H.	Mar	11	1882	"	31	"
175	9	Thayer Arthur T	Adams Geo L	May	6	"	"	6	"
	61	Tillotson Mary E.	Fisher D R	"	31	"	"	31	"
177	90	Trimble Blanche	Stockett Catharine	Apr	29	"	"	1	"
	131	Tritch George	Machen Edward C.	May	6	"	"	6	"
	149	Thayer Arthur T	Weiser Sarah B	"	9	"	"	9	"
	186	Toovey William	Callahan Michael	"	16	"	"	16	"
	200	Tabor Augusta L	Parker Claire M	"	15	"	"	18	"
	224	Trimble Blanche	Wall Eliza T	"	24	"	"	24	"
137	530	Tenney George J	Kendall William	"	20	"	June	30	"
	530	"	"	"	"	"	"	"	"
158	494	Thompson J S.	Jacob N S.	June	14	"	"	14	"
159	537	Tynon James	Colorado Iron Works	May	31	"	"	9	"
163	634	Tenfel August	Stallcup Jno C.	June	2	"	"	2	"
170	262	Toy Solomon J	Hearty William B	"	5	"	"	5	"
	392	Tenney Silas W	McIntyre Marian W	"	"	"	"	17	"
	415	Toy Solomon J	Lewis Henry	"	9	"	"	20	"
	466	"	Anthony Mary M.	"	24	"	"	24	"
	467	"	Boyer John M.	"	21	"	"	"	"
	483	Taufant William B	Toy Solomon J	"	24	"	"	27	"
	484	Trimble Blanche	Sampson Kate S	"	"	"	"	"	"

Nature of Instrument.	DESCRIPTION.	REMARKS.
Release Deed	See record.	
"	L 7 to 10 B 162	E D
Warranty Deed.	See record	
"	L 1. 2 B 19 Park Ave Add.	
"	L 7 to 12 Pomeroy So Broadway sub.	
Special	L 24. 25. 26 Blk B So sub of Evans Add.	
Warranty Deed.	L 34 to 37 B 22 Counts Add.	
"	See record.	
"	L 13 B 38 Ryers Sub.	
"	L 8. 9 B 15 Park Ave Add.	
"	B 17. 18 Downings Add.	
"	L 9. 10 B 10 Elmwood Add.	
"	1/2 B 34 Park Ave Add.	
"	S E 1/4 1/2 L 4 B 40	W.D.
"	N 1/2 N E 1/4 Sec 28 T 5 S R 68 W	
"	L 9. 10 B 244	E D.
"	1/2 L 13 to 20 B 20 Swansea.	
"	See record	
Patent	N 1/2 N E 1/4 Sec 28 T 5 S R 68 W	
Order of Ct	See record.	
Warranty Deed.	B 144 Broadway Add to Ryers sub.	
Trust Deed	L 24. 25. 26 blk B So sub of Evans Add	Released B 538. P 440.
"	L 30 B 63	E D. Released B 735 P 572
"	L 31. 32 B 209	" Released B 203 P 511
"	L 7 to 12 B 9 Waddell & Machens sub.	
"	L 15. 16 B 186 Stiles Add.	Released B 735 P 431
"	L 5 to 8 B 101	E D. Released B 183 P 354
"	L 32 to 36 B 15. L 16. 17. 18 B 10 Elmwood Add	Pt Rec B 173 P 300.
"	L 3. 4. B 41 H. C Browns 2nd Add.	Released B 213 P 592
Release of Mtg	In B 100 P 288	
"	"	
Ct of Levy	L 13. 14 B 15 Witters 1st Add.	Annulled June 24. 1882
2 Deed	See record	
Release Deed.	L 19 B 15 Witters 1st add.	
Warranty Deed.	L 23 B 78 C & E Add.	
"	L 19 to 28 B 3 1st Add to E Swansea.	
"	L 5 B 1 Fords Add.	
"	L 25. 26 B 190 Clements Add.	
"	See record.	
"	L 26 B 190 Clements Add.	
"	L 17. 18 B 23 Evans Add.	

GENERAL INDEX, "GRANTEE,"

ARAPAHOE COUNTY.

GENERAL INDEX, "GRANTEE."

ARAPAHOE COUNTY.

Where Recorded.		GRANTEE.	GRANTOR.	Date of Instrument.			Date of Reception.			Nature of Instrument.	DESCRIPTION.	REMARKS.
Book.	Page.			Month.	Day.	Year.	Month.	Day.	Year.			
178	51	Tegeler William	Cook William T	Jan	31	1882	July	20	1882	Special Warranty Deed.	L 14 Sloan sub.	
	68	Taylor John	"	May	11	"	"	21	"	"	L 8 to 11 B 38 San Rafael.	
	71	Tuckers Peter	Schinner Adolph	July	20	"	"	22	"	Warranty Deed.	L 26. 27 B 36 Schinner add.	
	131	Thompson Thomas F	Bowen Alpin G et al	"	28	"	"	29	"	"	N 1/2 of SW 1/4 Sec 10 T 5 S R 68 W	
158	610	Twiss Joseph A	Whititt Emma C.	Sep	1	1882	Aug	9	"	Lease.	L 1. 2 B 20	E.D.
173	259	Toy Solomon J	Lyster Theodore G	July	17	"	"	3	"	Release Deed.	L 1. 2. B 17 Downing add.	
	262	Turnbull Helen M	Verrenoud John G	Aug	4	"	"	4	"	"	L 23 B 195	E.D.
	304	Toy Solomon J	Lyster Theodore G	"	15	"	"	15	"	"	L 23 B 18 Downing add.	
	306	"	Harper John J	"	"	"	"	16	"	"	L 39. 40 B 34 Park Ave add.	
	315	"	Curry Edward S.	"	17	"	"	17	"	"	L 26 B 190 Clements add.	
	329	Trues Thomas J	Moffat David H Jr	July	24	"	"	19	"	"	L 4. 10 B 18 Smiths add.	
	340	Toy Solomon J	Harper John J	Aug	22	"	"	22	"	"	L 28. 29. B 34 Park Ave add.	
	351	Townsend Henry	Olise William H	"	21	"	"	24	"	"	See record	
	366	Toy Solomon J	Lyster Theodore G	"	28	"	"	28	"	"	L 16. 17. B 18 Downing add.	
174	216	Tallmadge Chas E	Harman Lou G	May	23	"	"	10	"	Warranty Deed.	Plat 1 B 7 Harman sub.	
	222	Thistle M H.	"	Apr	21	"	"	12	"	"	Plat 2 B 47	
	243	Todd William D.	Dane Mary Olive	Aug	15	"	"	19	"	Deed.	L 28 B 60 Evans add.	
	244	"	"	"	"	"	"	"	"	Decree.	"	
175	217	Tillotson Mary E	Burlingame Eugene E	"	23	"	"	23	"	Trust Deed.	L 1 to 4 B 151 Park add.	Released B 213 L 450.
182	203	Thayer Arthur T	Handyside Edw	"	8	"	"	9	"	"	L 7 B 14 Hunts add.	Released B 223 P. 135
	245	Thomas Mary Jane	McLean Leticia	"	16	"	"	18	"	"	L 11. 12. 13 B 10 Elyria	Released B 213 P 540.
	246	Taylor Marietta	Bildner Louisha	June	28	"	"	19	"	"	L 9 B 15 H Witters add.	Released B 183 P 161
178	222	Thomson William S	1st Baptist Church of D	Aug	2	"	"	8	"	Warranty Deed.	L 1 to 4 B 109	E.D.
	234	Tupper Francis W.	Despard Henry et al.	Apr	17	"	"	10	"	"	L 9. 10 B 32 H C Browns add.	
	248	Todd William	Todd William D.	Oct	7	"	"	12	"	"	L 25. 26 B 6 Dronten	
	278	Thompson George	McIntyre Marvin W	Aug	16	"	"	16	"	"	L 1 to 11 B 9 1st add to E Swanson.	
	287	Town Lydia A	Whititt Emma C.	Feb	25	"	"	17	"	"	See record	
	376	Tringle A K	Rever Edward A.	Aug	28	"	"	28	"	"	1/3 B 26 Witters 1st add.	
	383	Thompson William	Youngstrom Chas G	"	26	"	"	29	"	"	L 25 B 24 Riverside add.	
173	398	Toy Solomon J	Strickler James M	Sep	5	"	Sep	5	"	Release Deed.	L 9. 10 B 244	E.D.
	408	Tregoning John J	Bauer Otto O	"	8	"	"	8	"	"	See record.	
	440	Thompson Clarence A	Todd William D	"	13	"	"	13	"	"	B 8 Grand View	
	450	Toy Solomon J	Lyster Theodore G	"	7	"	"	15	"	"	L 8. 9. B 17 L 8 B 18 Downing add.	
	460	"	Hilson James H.	"	15	"	"	16	"	"	L 8. 9. B 15 Park Ave add.	
	527	"	Lyster Theodore G	"	25	"	"	30	"	"	L 16. 17 B 17 Downing add.	
174	268	Thompson James M	Harman Lou G.	July	19	"	"	1	"	Warranty Deed.	Plat 6 B 25 Harman sub.	
	331	Tritch George	Spangler Michael Jr	Sep	27	"	"	27	"	Trustees Deed	L 7 to 12 B 9 Waddell & Machens sub.	
175	236	Tarrant William	Houston Mary J et al.	Apr	21	"	"	2	"	Trust Deed.	L 4 B 13 Hartmans add.	Released B 213 P 131
	238	Todd William D	Rupp Jacob	Aug	24	"	"	"	"	"	L 28. 29 Blk A	E.D.
	247	Tillotson Mary E	Whitridge Marcella	Sep	12	"	"	12	"	"	L 10 B 244	Released B 243 P 157
	256	"	Hall Frank	"	16	"	"	16	"	"	L 11 & W 1/2 10 B 144	

GENERAL INDEX, "GRANTEE."

Where Recorded.		GRANTEE.	GRANTOR.	Date of Instrument.			Date of Reception.		
Book.	Page.			Month.	Day.	Year.	Month.	Day.	Year.
175	258	Tillotson Mary E	Roult William S	Sep	18	1882	Sep	18	1882
178	404	Trappel Louisa	Fisk Archie C	Aug	29	"	"	1	"
435		Turnbull George	Odenheimer William	"	31	"	"	14	"
1147		Trobitz Hermine	Schindlerholz Anton	Sep	7	"	"	7	"
576		Tipton Delia	Brodeur Theophile	"	20	"	"	21	"
577		Thompson William	Yungstrom Charles G	"	21	"	"	"	"
590		Tilton Albert H	Von Richthofen Jane	"	18	"	"	23	"
606		Thatcher Joseph A	Eddy Edward et al.	"	19	"	"	25	"
180	2	Tallmadge Charles E	Palmer William B	"	29	"	"	29	"
6		Toy Solomon J	Geipin William	May	12	"	"	30	"
184	9	Tillotson Mary E	Lawton Joseph O	Sep	"	"	"	12	"
16		Tabor Augusta L	Dennis Emma M	"	13	"	"	13	"
53		Thomas Crocker	Phillips Sidney	"	7	"	"	21	"

ARAPAHOE COUNTY.

Nature of Instrument.	DESCRIPTION.	REMARKS.
Trust Deed.	L 3 B 7 Whitsitts add	Released B 244 P 3
Warranty Deed.	L 9 B 3 Avondale.	
"	L 2 B 24 Hartmans add.	
"	L 3 B 52 C & E add.	
"	L 14. 15 B 6 Kountze add.	
"	L 25 B 24 Riverside add.	
"	See record	
"	"	
"	Prop in Union add.	
"	L 8. 9 B 15 Park Ave add.	
Trust Deed.	See record.	Released B 243 P 66
"	L 1. 2 B 9 Hunts add.	1873. 404
"	See record	And see B 271 P 330. Released B 333 P 50

GENERAL INDEX, "GRANTEE,"

ARAPAHOE COUNTY.

[illegible]

GENERAL INDEX, "GRANTEE,"

ARAPAHOE COUNTY.

GENERAL INDEX, "GRANTEE,"

ARAPAHOE COUNTY.

GENERAL INDEX, "GRANTEE,"

ARAPAHOE COUNTY.

[illegible]

GENERAL INDEX, "GRANTEE,"

ARAPAHOE COUNTY.

GENERAL INDEX, "GRANTEE,"

ARAPAHOE COUNTY.

GENERAL INDEX, "GRANTEE,"

ARAPAHOE COUNTY.

[illegible]

GENERAL INDEX, "GRANTEE,"

ARAPAHOE COUNTY.

GENERAL INDEX, "GRANTEE."

ARAPAHOE COUNTY.

Where Recorded.		GRANTEE.	GRANTOR.	Date of Instrument.			Date of Reception.			Nature of Instrument.	DESCRIPTION.	REMARKS.
Book.	Page.			Month.	Day.	Year.	Month.	Day.	Year.			
153	355	Ulmer Wilhelm	Haire Milton J.	Jan	5	1882	Jan	6	1882	Release Deed	See Record	
155	191	Union Pacific Ry Co	Walker Robert K.	"	11	"	"	11	"	Trust Deed	W of NW 1/4 Sec 19, 3. 68 N.	Released B 280 P 230
158	108	Ulmer Chas D & Mina	Gill John	"	5	"	"	6	"	Satisfy of Judgt.	See Record	
161	149	US Ore Separating Co	Schiller A. M. G.	"	11	"	"	10	"	Warranty Deed	"	
	135	"	Clough John A.	"	11	"	"	12	"	Deed	Part of NW 1/4 of ME 1/4 of NW 1/4 Sec 23, 3. 68 N.	
166	251	Union Lodge No. 1, 2, 3, 4	Schmidt Eva	"	9	"	"	11	"	Trust Deed	L 1 B 38	A.D. Released B 233 P 53
	282	"	Jensen Frederick	"	9	"	"	9	"	"	L 6 B 10 Union Add	" " 258 " 577
	283	"	Hunter Charles	"	"	"	"	"	"	"	L 3 Part L 1 B 10 Union Add	" " 333 " 413
	284	"	Hunter Luke	"	"	"	"	"	"	"	L 5 Part L 1 B 10 " "	Released B 233 P 550
	291	"	Ecker Emma	"	10	"	"	10	"	"	L 19 B 8 Union Add	Released B 223 P 100
	296	"	Humphill Silas H.	"	"	"	"	"	"	"	L 10. 23. 24 B 10 Union Add	
	302	"	Peschman John	"	11	"	"	12	"	"	L 8 B 10 Union Add	
	318	"	Iyia Rudolph	"	13	"	"	13	"	"	Part L 1 B 10	W.D. Released B 24 L 97
167	6	"	Kunzel Wenzel et al.	"	14	"	"	14	"	"	L 15. 16. 17 B 8 Union Add	Part Released B 24 L 252 B 253 P 14
	33	"	Isfield Archibald	"	17	"	"	18	"	"	L 18 B 8 " "	
	64	"	Walsh Martin C.	"	"	"	"	24	"	"	L 44 B 10 " "	Released B 213 P 338
159	255	Union Pacific Railway Co	M ^c Callough George	Oct	27	1881	Feb	11	"	2 C Deed.	L 1 B 4 Pasture add & other prop.	
	263	"	Clough John A.	Dec	17	"	"	8	"	"	See record.	
	305	"	M ^c Callough George	Jan	31	1882	"	18	"	"	"	
167	149	Union Lodge No. 1, 2, 3, 4	Merren William J.	Feb	3	"	"	4	"	"	L 11. 12. 13 B 9 Union Add	Released B 213 P 389
	150	"	Freund Charles	"	"	"	"	"	"	Trust Deed.	L 9. 11. 12 B 10 B 9	
158	250	Ullmann H. J.	Gray & Eicholtz	Mar	9	"	Mar	10	"	Release.	Fre B 18 Riverside Add.	
159	368	United Brethren in Christ, Inc of Church	Fowler James M.	"	22	"	"	22	"	2 C Deed	See record.	
176	52	Union Lodge No. 1, 2, 3, 4	Atcheron Jane Amelia	"	1	"	"	13	"	Trust Deed.	L 1. 2 B 9 Union Add.	Released B 223 P 39
	142	"	Oliver Mary	"	16	"	"	16	"	"	L 7. 8 B 9 Union Add.	Released B 213 P 394
	188	"	Weber Elise	"	23	"	"	23	"	"	See record.	Released B 214 P 505
164	546	Underhill Eliza E.	Witter Hiram	Apr	20	"	Apr	20	"	Sheriff's Deed	Fre B 18 Riverside Add.	
165	298	Uhlend Frank	Sleeth Eleanor et al.	"	27	"	"	27	"	Trust Deed.	L 7 B 90 Davis Add.	Released B 233 P 205
169	68	Ulmer Mina	Gurley Charles D.	"	1	"	"	1	"	Warranty Deed.	L 11. 12 B 25 Highland.	
	230	"	"	"	6	"	"	13	"	"	L 10 B 25 " "	
163	501	Uhlend Edmund	Maul Max.	May	9	"	May	10	"	Release Deed.	Fre B 22 N Highland.	
169	594	"	Carmen Wilhelm	"	"	"	"	"	"	Warranty Deed.	1/2 Fre B 22 " "	
182	61	Union Lodge No. 1, 2, 3, 4	Patch R A	July	1	"	July	1	"	Trust Deed.	L 27. 28 B 2 Park Ave add.	Released B 213 P 141
137	594	Upton Jeremiah	Upton Eldre	Oct	29	1878	Aug	23	"	Release Deed.	1/2 L 1. 2. B 39	E.D.
174	222	Hetrick S E	Hearman Lou G.	Mar	21	1882	"	12	"	Warranty Deed.	Plat 1 B 47 Hearmans sub.	
173	459	Uhlend Edmund	Koch Alois	Sep	16	"	Sep	16	"	Release Deed.	Fre B 22 N Highland.	
178	550	U. S. Ore Separating Co	Clough John A.	"	15	"	"	19	"	Warranty Deed.	See record.	
184	70	Union Bank of Denver	Backus Jason J.	"	25	"	"	25	"	Trust Deed	L 1 B 6 Elmwood add.	Released B 213 P 558

GENERAL INDEX, "GRANTEE,"

ARAPAHOE COUNTY.

[illegible]

GENERAL INDEX, "GRANTEE,"

ARAPAHOE COUNTY.

Where Recorded.		GRANTEE.	GRANTOR.	Date of Instrument.			Date of Reception.			Nature of Instrument.	DESCRIPTION.	REMARKS.
Book.	Page.			Month.	Day.	Year.	Month.	Day.	Year.			
		Transferred from D.										
137	577	Denver Circle R & Co	Hill William	Aug	12	1882	Aug	14	1882	Release Deed.	L 1. 2. 16. 17 B 4 Lincoln sub.	
	596	Denton Esther H.	Osborn Isabella J	-	-	-	"	24	"	Notice of Suit	See record	
158	599	Daniels William B	Phillips Herbert et al	Aug	5	1882	"	5	"	Off. of Levy	L 1. 2 B 17 Downings add	
	603	Dunbar Thomas P	Duff James	June	8	"	"	8	"	Conv of Atty	See record	
	636	Desellern John	Denver Circle R & Co	Aug	19	"	"	22	"	Agreement	L 39 to 48 B 43 Bayers sub.	
159	638	Davis Nettie B	Davis Joshua C	Mar	26	"	"	5	"	2 C Deed.	L 13. 14. 15 B 29 H. C. Browns 1 st add.	
172	12	Devoto Bartholomew	Devoto Mary	Aug	7	"	"	29	"	Conv of Atty	See record	
	12	Dewolf Stanley W	Dewolf Mary	"	30	"	"	30	"	"	"	
	15	"	"	"	"	"	"	"	"	"	"	
	16	Dillon Sidney Jr	Spangler Michael	"	21	"	"	"	"	Off of Purchase	"	
	17	"	"	"	"	"	"	"	"	"	"	
173	286	Dexter Mary J	Goddard Richard P	"	10	"	"	10	"	Release Deed.	L 8 to 11 B 14 Fairmont	
	287	" " John C	Heer Thos W	"	"	"	"	"	"	"	" " "	
	291	Dunbar Thomas P	Stick Amor	"	11	"	"	12	"	"	L 31. 32 B 54 1 st add to Swansea.	
	343	De Bord Eli F	Sprague Maria R	"	22	"	"	23	"	"	L 8 B 3 Fisks add.	
174	194	Dolan Michael	Hearman Lou G	May	23	"	"	4	"	Warranty Deed.	Plat 7 B 62 Hearmans sub.	
	195	Dowling Timothy	"	"	"	"	"	"	"	"	1/2 " 8 " "	
	248	Dowell Kate	"	Aug	9	"	"	19	"	"	" 2 B 69 "	
	262	Davidson Sarah	"	"	25	"	"	28	"	"	" 3 B 34 "	
175	182	Denver Brewing Co	Hogan Frank et al.	"	4	"	"	4	"	Trust Deed.	L 63. 64 B 7 Innton	Released 1353-344
	189	Denver Safe Deposit & Bank	Shackelford Joel W	"	9	"	"	9	"	"	See record	Released B 173 B 292 B 173 B 296
	210	Duff John	Sheriff Robert R	"	22	"	"	22	"	"	L 20 B 13 Witters 1 st add	" " 243 " 313 "
179	12	Denver Circle R & Co	Perky H D.	"	11	"	"	12	"	2 C Deed	See record	
	13	" " "	Knox John W	"	"	"	"	"	"	"	"	
	14	" " R R Co	"	"	"	"	"	"	"	"	"	
	15	" " "	Perky H D.	"	"	"	"	"	"	"	"	
	16	" " "	" et al.	"	"	"	"	"	"	"	"	
	17	" " R E Co	"	"	"	"	"	"	"	"	"	
	18	" " "	Loveland Wm A H.	"	"	"	"	"	"	"	"	
	25	Luthie John	Sheriff Robert	"	22	"	"	22	"	"	L 19 B 13 Witters 1 st add.	
182	198	Denver Safe Deposit & Bank	Scamari Martin	"	8	"	"	8	"	Trust Deed.	L 12. 13 B 170 E.D.	Released B 283 B 242
	223	Daley William M.	McClelland Ackrah E	"	16	"	"	16	"	"	L 1. 2 B 5 Lake Archer sub. Ex near 16 ft	Released B 183 B 513
	236	Denver Gruetli Heim	Hummel Fred	"	17	"	"	18	"	"	L 2 to 5 B 6 Elyria	
	238	Denver Brewing Co	Mulcahy Wm	"	18	"	"	"	"	"	L 3 B 2 C & E add.	Released B 255 B 259
	250	Denver Safe Dep. & Sav. Bank	Woodbury Frank S	"	19	"	"	19	"	"	L 11 to 15 B 9 Schminers add.	Released B 243 B 152
	259	Domenie Parre	Coster Hannah	"	22	"	"	23	"	"	L 10 B 102 W.S.	" " 213 " 292
	280	Darrow & Co.	Leavick Sigmund	"	26	"	"	28	"	"	L 24 B 217 Clements add.	Released B 243 B 355
	283	Denver Brewing Co.	Albi Peter	"	-	"	"	29	"	"	L 29 B 12 Gastons add.	" " 243 " 543
178	166	Dedlow Charler	Stoehr Robert	"	2	"	"	2	"	Warranty Deed.	L 30 B 112 E.D.	
	183	Dearborn Joxie L	Johnson Adna E	June	3	"	"	4	"	"	See record	
	212	Dawson James A	Pierson R J	Aug	5	"	"	7	"	"	Prop in Knox & Curriers sub.	

GENERAL INDEX, "GRANTEE."

ARAPAHOE COUNTY.

Where Recorded.		GRANTEE.	GRANTOR.	Date of Instrument.			Date of Reception.		
Book.	Page.			Month.	Day.	Year.	Month.	Day.	Year.
178	215	Decker Daniel	Cannery James	aug	8	1882	Aug	8	1882
	269	DuBois Emily Bliss	DuBois Henry A Jr	July	21	"	"	15	"
	327	Dewer John	White Mary A	Aug	16	"	"	22	"
	343	Dingee S	Hearman Lou G	May	29	"	"	24	"
	364	Davidson John M	Hammer SR et al	Aug	26	"	"	28	"
	374	Dwight D P.	Clark J S.	"	28	"	"	"	"
36	409	D'Amoy Rose Emma	Watson George H.	Sep	15	"	Sep	15	"
137	607	Davis Mary A	Davis Henry C.	"	1	"	"	2	"
	617	Denver Steam Heating Co	Karsler Geo W et al.	"	8	"	"	9	"
	620	Denver Circle R & Co	Kell William	"	"	"	"	"	"
172	24	Dillon Henry C.	Fisher Morton C.	"	2	"	"	2	"
	43	Dwitt Cecilia	Kettle George E	Mar	15	"	"	16	"
	63	Darrow & Co.	Brown Richard	Sep	22	"	"	29	"
173	387	Dahig Sarah A	Stallcup Jno C.	"	1	"	"	2	"
174	246	Day Hannah	Hearman Lou G	May	29	"	"	5	"
	327	Dominguez F C.	W S.	June	10	1873	"	25	"
	330	Dailley Marcus C	"	May	16	"	"	"	"
178	415	Darcombe James	Millburn Abby C.	Aug	29	1882	"	2	"
	441	Davidson John M	Machebeuf Jno P.	Sep	4	"	"	5	"
	458	Dailley William M	Adams Claudia J	"	5	"	"	8	"
	462	Denver Land & Imp Co	Byrne James A	July	19	"	"	"	"
	477	DuBois Henry A Jr	DuBois Alfred W	Nov	24	1880	"	12	"
	478	Dack Lorena C.	Shugart Peter S.	Aug	12	1882	"	"	"
	484	Dodge George B	Dodge Emily N	Sep	12	"	"	"	"
	495	Davys Rebecca	Davys H J	"	7	"	"	13	"
	502	Denver Safe Dep Sav Bank	Pierce John	Feb	8	"	"	14	"
	543	Davis Mary E.	Clay Daniel R	Sep	16	"	"	18	"
	545	D & R G. Railway Co	Ross Alexander	"	14	"	"	19	"
	554	Dominguez Emelie	Preyer Anna	"	19	"	"	20	"
	587	Dailley William M	Huddleston Chas F	"	22	"	"	22	"
	596	Demander Otelia	Carter Frances M.	"	"	"	"	23	"
	601	Dicks Robert	Fisher Susan A.	"	23	"	"	25	"
	608	Dean Mary M.	Dunbar Thos P et al	July	25	"	"	26	"
	617	Dexter Ida	Hammer SR	Sep	22	"	"	"	"
	625	DuBois Louis B	Von Richthofen Jane	"	27	"	"	27	"
	626	"	"	"	"	"	"	"	"
	635	Dwinell Helen M	Brown Warren	"	"	"	"	29	"
182	288	Dedlow Charles	Brooks Robert	"	1	"	"	1	"
	318	Denver Land & Imp Co	Connamond David	May	12	"	"	8	"
184	43	"	Weyburn J F	Sep	13	"	"	19	"
	49	Darrow George G.	Allen Nettie H.	"	1	"	"	20	"

Nature of Instrument.	DESCRIPTION.	REMARKS.
Warranty Deed	L 1, 2 B 10 Torde Add.	
"	Prop in San Rafael Add.	
"	L 7 B 6 Elgin	
"	Prop in Hearmans sub.	
"	L 14, 13 fol L 12 B 60 1 st Add to Swansea.	
"	L 9, 10, 11, B 1 Broadway Place.	
Mortgage Deed.	L 19 B 8 Whitette Add.	Released B 97 P 35
Lie Pendens.	L 11 to 15 B 7 Knox & Curvins Add.	
Release Deed.	See record.	
"	L 1 to 4 B 2 Lincoln sub.	
Of of Levy.	Prop in E D.	
Bond for Deed.	L 13 to 16 B 4 Kettles Add.	
Receipt	L 20 B 7 H Witters Add.	
Release Deed.	L 4, 5 B 10 Elmwood Add.	
Warranty Deed.	Plat 3 B 61 Hearmans sub.	
Patent	SW 1/4 Sec 32 T 3 R 65 W.	
"	" Sec 28 "	
Warranty Deed.	See record.	
"	L 17 to 20 B 2 St Vincents Add.	
"	L 17 to 24 B 7 Waddell & Machine sub.	
"	L 3, 4 B 9 Fairmont	
"	L 12 to 17 B 4 San Rafael Add.	
"	L 38 B 8 Elmwood Add.	
"	L 17, 18, B 24 Evans Add.	
"	Plat 3 B 69 - 4 B 68 Hearmans sub.	
"	See record.	
"	"	
"	"	
"	L 11 B 184 Stiles Add.	
"	L 32 to 36 B 1 Pierce & Hearmans Add.	
"	See record.	
"	L 21, 22 B 9 1 st Add to Inonton.	
"	L 29, 30 B 10 Swansea.	
"	L 13 B 5 Hyde Park Add.	
"	L 1 to 6 B 3 Pomeroy & Pordway sub.	
"	L 28 to 33 B 1 Richthofens Add to L anchor sub.	
"	L 25, 26 B 42 Cr & E Add.	
Trust Deed.	L 30 B 112	E D. Released B 217 P. 172.
"	L 27, 28 B 5 Fairmont	Released B 213 P 33
"	L 35 B 6 Fairmont	" 233, 345
"	L 30 B 72 Cr & E Add.	Released B 217 P 163

GENERAL INDEX, "GRANTEE,"

ARAPAHOE COUNTY.

GENERAL INDEX, "GRANTEE,"

ARAPAHOE COUNTY.

Where Recorded.	Book.	Page.	GRANTEE.	GRANTOR.	Date of Instrument.			Date of Reception.			Nature of Instrument.	DESCRIPTION.	REMARKS.
					Month.	Day.	Year.	Month.	Day.	Year.			
150	96		Von Richthofen Jane	Guntha John Y	Jan	10	1882	Jan	10	1882	Warranty Deed	See Record	
	136		"	Gallup Charlotte R	"	11	"	"	13	"	"	Blocks 17, 18, 23, 24, 25, 34, 39, 40 Gallups to Broadway Subdiv	
	156		Von Richthofen Jane	Hallett Moses	"	14	"	"	14	"	"	L3 B145	ED
	157		Voice Elizabeth	Hotchkiss Melissa	Dec	29	1881	"	"	"	"	Lmp. 18 B5 Park Ave Add	
	260		Voght John P. S.	Vinck Stephen	May	25	"	"	23	"	"	L31, 32 B42 1 st Add to Swanca	
	333		Vanderlip John S.	Ebert Mary J et al	Nov	25	"	"	27	"	"	See Record	
	344		Von Richthofen Jane	Disher John	Jan	27	1882	"	28	"	"	Lm-Bm-M Witters Add to D.	
	345		"	Ewing Josiah P.	"	30	"	"	31	"	"	Block 30 Gallups to Broadway Subdiv	
	388		Vinck Stephen	Ichimura Adolph	"	31	"	"	31	"	"	L13, 14, 15 B35 Schminers Add	
153	111		Von Richthofen Jane	Gallup Avery	"	13	"	"	17	"	Release Deed	Blocks 18 th 34 Gallups to Broadway Subdiv	
	135		"	Karna John W.	"	21	"	"	21	"	"	L23, 24 B36 Burlington	
	148		Vickers Margaret W. Wm B.	Phelps Alpedle.	"	"	"	"	23	"	"	L15, 16 Bm-M Witters Add. L31, 32 B101	ED
	184		Von Richthofen Jane	Todd Wm D	"	28	"	"	28	"	"	See Record	
	192		"	Karna John W.	"	30	"	"	31	"	"	"	
158	122		Van Schie Peter J.	Kopf Michael F.	"	14	"	"	18	"	Power of Attorney	"	
159	233		Vandair Mary	Vandair Lebas	"	19	"	"	27	"	2 nd Deed	L30 B60 Le th C Add	
	235		Vanderlip John S.	Ford Mabel M	Nov	23	1881	"	"	"	"	See Record	
161	120		Vorburgh Sarah J.	Kingley Wm C. Assignee	Apr	14	1877	"	7	"	Deed	"	
167	109		Von Richthofen Jane	Hansen Sam	Jan	27	1882	"	30	"	Trust Deed	L35, 39 B36 Burlington	Released B214 P. 619
	110		"	Anderson M.	"	"	"	"	"	"	"	L36, 37 B36	" " 233 " 515
150	518		"	Daily William M.	Feb	6	"	Feb	10	"	Warranty Deed	See record.	
	584		"	Comeray Lucy	"	13	"	"	15	"	"	B3 to 6 Comerays to Broadway Sub.	
153	587		"	Daily John S.	"	14	"	"	14	"	Release & Deed.	D1, 2, B1 Richthofens Add to Lake Archer Sub.	
	629		"	"	"	23	"	"	23	"	"	D4 B1	" " " "
159	250		Vanderlip John S.	Ford Mabel M.	Nov	23	1881	"	23	"	2 nd Deed	See record.	
	315		Von Richthofen Jane	Perkins C. E. Trustee	Jan	25	1882	"	27	"	"	"	
165	88		Voice Elizabeth	Elven William	Feb	22	"	"	23	"	Trust Deed.	D18 B27 Hallacks Sub of Witters 1 st add.	Released B213 P. 285.
167	129		Von Richthofen Jane	Rauch M.	Jan	27	"	"	1	"	"	L21, 7, 48 Burlington.	Released B173 P. 456.
	215		"	Colton Harriet S.	Feb	14	"	"	14	"	"	D1, 2 B1 Richthofens Add to Lake Archer Sub.	Released B173 P. 456.
	295		"	Vardy Mary Ann.	"	23	"	"	23	"	"	D4 B1	Released B163 P. 511
	305		"	Cassidy Mary	"	24	"	"	24	"	"	D3, 4, B1 Burlington.	" " 214 " 394
	306		"	Duffy Kate	"	"	"	"	"	"	"	D5, 6 B1	Released B183 P. 503
168	61		Vardy Marianne	Von Richthofen Jane	"	23	"	"	23	"	Warranty Deed.	D4 B1 Richthofens Add to Lake Archer Sub.	
	64		Von Richthofen Jane	Daily Wm M	"	"	"	"	24	"	"	D6, 7, 8 B14 Lake Archer Sub. Ex now 8 ft	
158	256		" Walter B	Von Richthofen Jane	Mar	6	"	Mar	13	"	Power of Atty.	See record.	
	287		Valentine J E	Hallack & Howard.	"	25	"	"	25	"	Sat of Jud	"	
	287		Valentine Jennie E	Daniels Wm B et al.	"	"	"	"	"	"	Survivor of Deed	"	
163	133		Von Richthofen Jane	Korner John W	"	14	"	"	16	"	Release Deed.	D3, 4 B3 Burlington	
	160		"	"	"	16	"	"	20	"	"	D33, 34, 35 B6	
	171		Valentine Elizabeth C.	Sawrow Geo H.	"	21	"	"	21	"	"	D3, 4, B77	ED
	202		Valentine Joseph R	Bacon George M.	"	25	"	"	25	"	"	D16 to 19 B8 Highland	

GENERAL INDEX, "GRANTEE."

Where Recorded.		GRANTEE.	GRANTOR.	Date of Instrument.			Date of Reception.		
Book.	Page.			Month.	Day.	Year.	Month.	Day.	Year.
163	202	Valentine Jennie E	Bacon George M.	Mar	25	1882	Mar	25	1882
	205	Von Richthofen Jane	Gallup Avery	"	"	"	"	27	"
	226	Vogel Theodore L.	Spangler Michael	"	29	"	"	29	"
164	299	Van Plew H	Karman Lou G	"	2	"	"	6	"
165	176	Vroom Robert C.	Brown Samuel C et al	"	18	"	"	20	"
168	189	Voice James	Dreyer Frederick	Jan	3	"	"	2	"
	212	Vaile Harriet W.	Lahn Caroline S.	Mar	1	"	"	3	"
	219	Von Richthofen Jane	Legge Orr	"	3	"	"	"	"
	260	Vandanaker John	Powell James S	Feb	27	"	"	7	"
	413	Vernia Thomas	Vernia Ella E	Dec	23	1881	"	15	"
	509	Van Alstine Elizabeth C	Hausler Hettie M	Nov	26	1880	"	21	"
	597	Van Wagner Mary L.	Von Richthofen Jane	Mar	25	1882	"	27	"
	613	Von Richthofen Jane	Sailey William M	"	16	"	"	28	"
	619	Vincent Ella	Kard Frank J	"	27	"	"	"	"
169	10	Van Dyke Clara Louise	Surf Walter J	"	29	"	"	30	"
176	65	Von Richthofen Jane	O'Connor Thomas	"	3	"	"	6	"
	218	Vorburgh Sarah J	Sprague Mira R	"	27	"	"	28	"
136	422	Van Woert Ellen M.	Mulhall Wm P et al	Apr	13	"	Apr	14	"
159	444	Van Wormer Isaac P	Ghost E T	"	18	"	"	20	"
163	250	Vernia Ella E	Otis Oran G	"	1	"	"	1	"
	260	Von Richthofen Jane	Ewing Josiah P	-	-	-	"	3	"
	288	"	Korner John W.	Apr	6	1882	"	6	"
	289	"	Sailey John L	"	"	"	"	"	"
	297	Vernia Thos	Stallcup Jno C.	"	8	"	"	8	"
	300	Von Richthofen Jane	Korner John W	"	"	"	"	"	"
	362	Vaugh William	Cook John J	"	17	"	"	17	"
	368	Von Richthofen Jane	Ewing Josiah P.	"	18	"	"	18	"
	411	"	Sailey John L	Feb	27	"	"	25	"
	437	Veniere Clara	Sprague Mira R.	Apr	21	"	"	29	"
169	143	Vroom David G	Hallett Moses	Jan	14	"	"	6	"
	192	Van Etten Sarah J	Kamer S R et al	Apr	6	"	"	11	"
	295	Vernia Thomas	Haskell Otis L.	"	11	"	"	19	"
	296	"	Legge Orr	"	17	"	"	"	"
	303	"	Greene Peter T	"	10	"	"	"	"
	317	Vohringer John W.	Mullington Sarah A	"	19	"	"	20	"
	330	Vernia Thomas	Ewing Josiah P.	"	18	"	"	21	"
176	268	Von Richthofen Jane	Haskell Otis L	"	3	"	"	3	"
177	19	"	Phillips Sidney	"	18	"	"	18	"
	66	"	Sanford Paul G	"	25	"	"	25	"
	67	"	Tilbette William	"	"	"	"	"	"
44	597	Valin N B	Powell James S	May	6	"	"	6	"

ARAPAHOE COUNTY.

Nature of Instrument.	DESCRIPTION.	REMARKS.
Release Deed.	L16 to 19 B8 Highland.	
"	B33 Gallups So Broadway Sub.	
"	L34 & L31 B39 Hallucks Sub of Witters 1 st Add.	
Warranty Deed.	Plot 9 B1 Harman Sub.	
Trust Deed.	L18 B52	E.D. Released B293 P486.
Warranty Deed.	E 1/2 S E 1/4 Sec 21 T3 R67 W	
"	L4.5 B70 Henry C Browns Add.	
"	L24.25 B23 Riverside Add.	
"	L17.18 B11 Elyria	
"	See record.	
"	L3.4 B99	E.D.
"	B33 Gallups So Broadway Sub.	
"	See record.	
"	L19 B183 Stiles Add.	
"	L30 & part 31 B67 C & E Add.	
Trust Deed.	L17.18 B1 Richthofens Add to Lake Archer Sub.	Released B163 P412
"	L26.27 B105	E.D. " 218 & 346
Pendency of Suit	Front 100 ft L17 to 20 B97	"
2 CD Deed.	S 5 ft L13 B173	"
Release Deed.	L23.24. B56 Platte Add.	
"	L1 to 6 B4 Pomeroy So Broadway sub.	
"	See record	
"	"	
"	L1.2 1/2 3 B31 Henry C. Browns Add.	
"	See record.	
"	L17.18 B10 H Witters Add.	
"	E 1/2 B5 Pomeroy So Broadway Sub.	
"	L17.18 B1 Richthofens Add to Lake Archer sub.	
"	L1.2. B26	E.D.
Warranty Deed.	L4 B175	"
"	L4.5 B30 Swansea.	
"	L2 to 6 B4 Pomeroy So Broadway sub.	
"	L10.11.12 B7	"
"	L13 to 16 B76. C & E Add.	
"	L3 B18 Park Ave Add.	
"	L1 to 6 B2 Pomeroy So Broadway sub.	
Trust Deed.	L2 to 6 B4	Released B293 P402
"	E 1/2 B5	" 218 & 184 B323 P114
"	L5.6 B1 Richthofens Add to Lake Archer sub.	
"	L1.2.3.4.8 B5 Burlington	Released B293 P593
Mech Lien	L11.12 B19. C & E Add.	

GENERAL INDEX, "GRANTEE,"

ARAPAHOE COUNTY.

Where Recorded.		GRANTEE.	GRANTOR.	Date of Instrument.			Date of Reception.			Nature of Instrument.	DESCRIPTION.	REMARKS.
Book.	Page.			Month.	Day.	Year.	Month.	Day.	Year.			
158	407	Verhuren William	Coler Henry	May	13	1882	May	13	1882	Title Bond.	P 31. 32. B 31 Mounts Add.	
163	494	Von Richthofen Jane	Ewing Josiah P	"	8	"	"	8	"	Release Deed.	B 6 + W 1/2 5 Pomeroy So Broadway Sub.	
	507	Vance Charles	Miles Alfred H.	Mar	24	"	"	10	"	"	P 30. 31. B 22 Arlington Sts Add.	
	511	Vandy Mariann	Von Richthofen Walter B	May	11	"	"	11	"	"	P 4 B 1 Richthofens add to Lake Archer sub.	
	526	Von Richthofen Jane	Horner John W	"	"	"	"	13	"	"	P 37. 38 B 7 Burlington	
169	475	Vanderlip John S	Townsend Francis M	"	1	"	"	1	"	Warranty Deed.	S E 1/4 of SW 1/4 Sec 4 T 2 S R 67 W.	
	626	"	Von Richthofen Jane	"	11	"	"	12	"	"	P 37. 38 B 7 Burlington	
170	2	Von Richthofen Jane	Ewing Josiah P	"	12	"	"	13	"	"	B 3 Ewing & Pegges Add.	
	87	Valin Harbert B	Powell J S	"	20	"	"	20	"	"	Frs P 36 to 40 B 17 Elyria	
	131	Verhuren Herman J	Burns William M	"	24	"	"	25	"	"	P 24. 25 B 31 C + E Add.	
175	99	Voice Elizabeth	Meehan Samantha C.	"	18	"	"	18	"	Trust Deed.	P 31 B 19 Witters 1 st add.	Released B 323 P 115
177	141	Von Richthofen Jane	Delaney Benj. M.	"	8	"	"	8	"	"	P 11. B 1 Burlington	Released B 153 P 122
36	1101	Van Valkenburg R J	Bowers Rebecca J	May	23	"	June	27	"	Mortgage Deed.	P 6 B 27 Steaks Add.	
44	612	Valin M. B	Weber Max et al.	June	30	"	"	30	"	Mech Lien	P 28. 29. B 61 Davis add.	Released July 21. 1882
170	346	Vosburg Sarah J	Col. Katherine A	May	16	"	"	13	"	Warranty Deed.	P 13. 14 B 178 Clements add.	
	428	Van Law George S	Berkey John M.	June	5	"	"	21	"	"	P 10 to 14 B 85 Porters add.	
	437	Van Duzer Martha S	Byers Elizabeth M.	Feb	23	"	"	22	"	"	P 25 to 42 B 40 Byers sub.	
174	63	Van Dyke Clara L	Coxey Flora Louise	June	15	"	"	16	"	Commons Deed.	P 13. 14. 15 B 5 San Rafael Add.	
175	83	Ver Planck Sara M S	Fullton Franklin	"	7	"	"	7	"	Trust Deed.	P 1. 2. B 28 Hallacks sub.	Released B 193 P 530
182	42	Von Richthofen Jane	Goldstein M.	"	23	"	"	26	"	"	P 45. 46 B 1 Burlington	" " B 345 P 39
159	578	"	Sanford Paul G	"	28	"	July	5	"	2 ^d Deed.	P 5. 6. B 1 Richthofens add to Lake Archer sub.	
182	149	"	Sammons Kate	Mar	23	"	"	24	"	Trust Deed.	P 42. 43 B 3 Burlington	Released B 753 P 161
	161	"	Lavin Mary	July	7	"	"	27	"	"	P 43. 44 B 1	" " B 234 P 347
	162	"	Miestadt Herman	June	3	"	"	"	"	"	P 1 to 4 B 3 Richthofens add to Valverde.	Released B 223 P 35
178	52	Veatch Mrs Nellie	McKenna Bernard.	"	27	"	"	20	"	Warranty Deed.	P 6 B 42 S Denver.	
	126	Voice Elizabeth	Hotchkiss Melissa	July	7	"	"	28	"	"	P 19 B 8 Park ave add.	
137	600	Von Richthofen Jane	Marlow William A	Aug	28	"	Aug	29	"	Trust Deed.	Prop in Burlington {B 235 P 245 B 293 P 341 last rec B 153 P 499 last rec B 153 P 492 B 293 P 341 B 293 P 341 B 293 P 341	
143	370	"	Horner John W	"	"	"	"	"	"	Release Deed.	"	
175	201	Voice Elizabeth	Mcate Frances.	"	16	"	"	17	"	Trust Deed.	P 16. 17 B 1 Downings add.	Released B 833 P 405
182	200	Von Richthofen Jane	Colton Ezra J	Apr	22	"	"	8	"	"	P 9 to 16 B 3 Richthofens add to Valverde.	Released B 753 P 393
	214	Von Holz Mrs Maggie	Buckley Honora	Aug	11	"	"	12	"	"	P 24 B 232	E D. Released B 213 P 393
178	180	Valin Sophrona H.	Overkamp Ludwig	"	3	"	"	4	"	Warranty Deed.	P 8. 9. B 10 Fords Add.	Homestead Aug 9. 1882
	381	Valois Arthur E	Harnden Hattie E	"	29	"	"	29	"	"	P 20 B 20 Highland.	
172	52	Von Richthofen Jane	Deutsch F J et al.	Sep	5	"	Sep	20	"	Assignment	See record.	
173	442	"	Gallup Avery	"	12	"	"	13	"	Release Deed.	"	
	455	"	Horner John W	Aug	29	"	"	16	"	"	P 47. 48 B 1 Burlington	
	462	"	Daley John L	Sep	12	"	"	18	"	"	P 9. 10 B 1 Richthofens add to Lake Archer sub.	
	472	"	"	"	19	"	"	20	"	"	P 5. 6 " "	
	490	"	Gallup Avery	"	18	"	"	23	"	"	See record.	
	517	"	Daley John L	"	21	"	"	27	"	"	"	
	518	"	Pierce Arthur E	"	"	"	"	"	"	"	"	

GENERAL INDEX, "GRANTEE."

ARAPAHOE COUNTY.

Where Recorded.		GRANTEE.	GRANTOR.	Date of Instrument.			Date of Reception.			Nature of Instrument.	DESCRIPTION.	REMARKS.
Book.	Page.			Month.	Day.	Year.	Month.	Day.	Year.			
174	278	Vanderbilt Montgomery	Hearman Lou G	aug	9	1882	Sep	20	1882	Warranty Deed.	S 1/2 Plat 3 B 28 Hearmans sub.	
175	267	Vroom Robert C.	Brown Samuel C.	Sep	21	"	"	22	"	Trust Deed.	L 12-13 B 4 Park Ave add.	Released B1838 pp
178	402	Vernia Louis	Vernias Thomas	Aug	22	"	"	2	"	Warranty Deed.	W 1/2 B 2 Pomeroy's sub.	
	417	Voake Walter	Mr Intype Marian W	Sep	2	"	"	2	"	"	Lots in B 3 1st add to E Swanson.	
	496	Vandenberg Henry J	Von Richthofen Jane	"	12	"	"	13	"	"	See record.	
	559	Von Richthofen Jane	Quice Arthur E. sub	"	5	"	"	20	"	"	L 5-6-7 B 1 Pease & Mannings add.	
	565	Voake Walter	Fisk Archie C.	June	17	"	"	21	"	"	L 4-2 B 1 Avondale.	
	597	Von Trotha Helene S	Johnson Benj F	Sep	28	"	"	23	"	"	L 19-20 B 12 Broadway Terrace.	
	620	Vroom David G	Brown Samuel C.	"	25	"	"	26	"	"	L 10 to 13 B 4 Park Ave add.	
184	5	Von Richthofen Jane	Childers Preston R	"	11	"	"	11	"	Trust Deed.	L 3 B 1 Richthofens add to L Archer sub.	Released B 243 P. 575.
	50	"	Duffy Patrick	"	20	"	"	20	"	"	L 7-8 B 1 Burlington	" 273-357
	88	"	Rotchford Josephine	"	28	"	"	30	"	"	L 4-2-4-3-4-4 B 6 "	Released B 253 P 165

GENERAL INDEX, "GRANTEE."

ARAPAHOE COUNTY.

Where Recorded.		GRANTEE.	GRANTOR.	Date of Instrument.			Date of Reception.			Nature of Instrument.	DESCRIPTION.	REMARKS.
Book.	Page.			Month.	Day.	Year.	Month.	Day.	Year.			
361	371	Williams Agnes E.	Joseph Geo H. Mary Jane	Jan	27	1882	Jan	28	1882	Mortgage Deed	L 29 30 B 263 Clements Add	
131	154	Woodward B. F.	Conchy Deasuer	"	17	"	"	17	"	Treasurer Deed	L 9 B 100	M.D.
137	302	Walt David K.	Samuel Belle D.	"	"	"	"	7	"	Release Deed	L 14 B 70	E.D.
149	632	Welch Mary J.	Wyers Nelson	"	3	"	"	3	"	Married Deed	Part L 5 6 B 5 Chacewood Add	
	633	"	Fisk Archie C.	"	2	"	"	"	"	"	Part L 7 8 B 5	"
	635	Woods Mary J.	Ewing Josiah P.	"	3	"	"	"	"	"	L 4 5 B 11 Summers 2 ^d Add	
150	5	Whitehead Medora M.	Light Edward B.	Dec	16	1881	"	14	"	"	L 10 11 B 8 Whitcomb Add	
	37	Wentz Jesse W. Mary J.	Smith John W.	Jan	3	1882	"	6	"	"	L 35 B 16 Smiths Add	
	38	Williams Leander W.	Stebbins Charles M.	"	6	"	"	"	"	"	L 18 to 26 B 89 Posters Add	
	68	Wenall Candius C.	Collins George M.	"	11	"	"	9	"	"	L 13 14 15 B 7 San Rafael Add	
	75	Williams Leander W.	Holys Sidney Ellen	Dec	24	1881	"	"	"	"	L 25 26 B 105 Parley Clements Add Parley	E.D.
	90	Walker Dolores K.	Jones Albert B.	"	22	"	"	10	"	"	E 40 of N 6 14 Sec 19 3 6 5 W.	
	113	Wilcox Philip P.	Leopold John A.	Jan	11	1882	"	11	"	"	L 13 to 16 B 136	E.D.
	114	Wiber Albert H.	Wiber Carlina	"	10	"	"	"	"	"	L 77 to 31 B 98 Arlington Heights	
	160	Welch Frances B.	Pierce John	"	22	"	"	14	"	"	Part 27 114 Gallups to Broadway Subdiv	
	174	Woodhouse Mary Ann	Hotchkiss Melvina	Dec	31	1881	"	16	"	"	L 16 B 3 Acorns Add	
	184	Woodson Thomas H.	Bennett Silas C.	Jan	16	1882	"	17	"	"	L 31 32 B 55 Platte Add	
	192	Worthington Charles	Turner Joseph M.	"	"	"	"	"	"	"	L 5 6 B 190 Clements Add	
	239	Wills Helen M.	Dodd Wm D.	"	20	"	"	21	"	"	L 23 24 B 6 Ironston	
	251	Williams Eugene W.	Kettle George E.	"	21	"	"	"	"	"	L 9 to 12 B 4 Kettles Add	
	283	Walsh Martin C.	Union Lodge No 1 I.O.O.F.	"	17	"	"	24	"	"	L 20 21 B 10 Union Add	
	285	Wilcox Philip P.	McGovern Thomas	"	24	"	"	"	"	"	L 9 8 B 166	E.D.
	304	Whelan John C.	Darrow Geo F. Etal	"	19	"	"	25	"	"	L 5 6 B 20 Hyde Park Add	
	307	Wickman Moses	Sachs Logthain	Oct	31	1881	"	26	"	"	Part L 10 B 114	M.D.
	334	Wibb John J.	Winters William H.	Jan	27	1882	"	27	"	"	See Record	
	336	Widdell Albert	Eysen Katharina	"	"	"	"	"	"	"	"	
	350	Walt William J.	McComick Robert R.	May	21	1880	"	28	"	"	Part L 26 B 199	E.D.
	361	Wood Chas D.	Wood Morris	Jan	30	1882	"	30	"	"	L 18 19 Block "B" to Subdiv Evans Add	
153	316	Woodbury Frank S.	Kerr Scott	"	22	"	"	21	"	Release Deed	L 11 to 15 B 9 Schimmers Add	
	359	Wilson Sarah E.	Stallcup Jno.	"	6	"	"	6	"	"	L 25 B 135	E.D.
	374	Waltbrach Conrad M. Elise	Hofman Michael	"	"	"	"	10	"	Release of Mortgage	See Record	
	384	Walters John	Phelps Alfred	"	11	"	"	12	"	Release Deed	"	
	385	"	Zang Philip	"	"	"	"	"	"	"	"	
	393	Wiber Carlina M. Albert H.	Schuch Frank	"	"	"	"	"	"	"	L 9 10 B 1 Whitcomb Add	
	436	Wisen Josephine M.	Evans William	"	18	"	"	21	"	"	L 11 B 21 Evans Add	
	439	Williams A. J.	Gray James B.	"	21	"	"	"	"	"	L 18 19 B 1 Wm E Add	
	454	Wibster John W.	Bigler J. H. J.	"	24	"	"	24	"	"	L 13 B 231	E.D.
	457	Williams Hugh R.	Kilton John W.	"	16	"	"	25	"	"	L 1 67 B 35 Schimmers Add	
	462	Williams Jasper M. J.	Kanna John R.	"	25	"	"	"	"	"	L 9 8 B 38 Downings Add	
	463	Whelan John C.	Stallcup John C.	"	"	"	"	"	"	"	L 9 B 4 Dicks Add	
	469	Wibb Isaac E.	Dodd William P.	Dec	24	1881	"	26	"	"	L 19 to 22 B 15 Kass Add	

GENERAL INDEX, "GRANTEE."

ARAPAHOE COUNTY.

Where Recorded.	Book.	Page.	GRANTEE.	GRANTOR.	Date of Instrument.			Date of Reception.			Nature of Instrument.	DESCRIPTION.	REMARKS.
					Month.	Day.	Year.	Month.	Day.	Year.			
153	1172		Wesff John	Lemmy James M.	Jan	26	1882	Jan	26	1882	Release Deed	See Record	
	1176		Wickman Moses H.	Henry Fred M.	"	27	"	"	27	"	"	Lg Part L 10 B 43	W.D.
	1180		Winters Wm H.	Spencer Maria R.	"	"	"	"	"	"	"	See Record	
	1191		Worley Lansing D.	Epley John J.	"	20	"	"	28	"	"	Part 400 1/2 of Sec 24, 3. 68 M.	
158	113		Woodbury Henry J.	Duiley Wm M.	"	9	"	"	9	"	Deed Bond	L 17, 28 B 4 Lake Archibald	
	119		Wood Samuel M.	Farish Virginia E.	Sept	12	1881	"	11	"	Power of Attorney	See Record	
	1321		Wesff Minnie	Wesff John B.	Dec	12	"	"	19	"	Rec of Pow of Atty	"	
	134		Waddell Albert	Eyer Katharine	"	27	"	"	"	"	Agreement	"	
	157		Winder Wm D.	Amitt Geo I et al	Jan	26	1882	"	26	1882	Transfer of Freight	"	
	168		Wipps John A.	Justis Albert	"	25	"	"	30	"	Deed of Sale	"	
	171		Witter Daniel	Wallace Frederick	Dec	2	1875	"	"	"	Power of Attorney	"	
159	192		Wheeler Charles	Shost Ella T.	Jan	9	1882	"	12	"	2.C. Deed	"	
	198		Walker John	Walker Beliam K.	"	13	"	"	11	"	"	"	
	201		Williams Edward C.	Pick Archibald	"	16	"	"	16	"	"	L 13 B 4 Pick's Add	
	212		Wesff Edgar A.	Wesff John B.	Dec	12	1881	"	19	"	"	Part 1/4 of 20 1/4 of Sec 24, 3. 68 M.	
	229		Wicks Philip P.	Hanna John W.	Jan	25	1882	"	25	"	"	L 7, 8 B 166	E.D.
	241		Wall William	Farley William S.	Mar	20	1880	"	28	"	"	Trac L 25 B 199	"
	242		"	Richardson George	Jan	28	1882	"	30	"	"	"	"
160	2		Williams Mary	See Land Wm Joseph	Dec	30	1881	"	11	"	Warranty Deed	L 20, 21 B 9 Fairmont	
	18		Welch Thomas	"	Jan	28	1882	"	30	"	"	1/4 L 11, 100 L 5, 6, 7 B 3 West Elgin	
	20		Wend Clara B.	"	"	23	"	"	31	"	"	L 17, 18 B 1 West Elgin	
161	106		Walker Thomas	Simman John Wm Richd A.	Dec	28	1881	"	3	"	Deed	Part L 7 B 241	W.D.
	137		Walker Beliam K.	U.P. Railway Co.	"	"	"	"	12	"	"	10 1/4 of 118 1/4 Sec 19, 3. 68 M.	
	167		Wardman William	Coke H L	"	3	"	"	11	"	Warranty Deed	See Record	
	178		Warrick Edward	Simman Dan B Sarah	Jan	19	1882	"	25	"	"	L 13, 19 B 28, L 1, 10, 13 B 41	
162	211		Whitcomb Emma C.	Filly Georgina	Dec	28	1881	"	3	"	Trust Deed	L 14 Part L 13 B 8 Arlington Heights	Released B 213 P 329
	292		Wallack Conrad	Perky John S.	Jan	2	1882	"	10	"	"	See Record	Released B 163 P 284
	308		Whitcomb Emma C.	Osgood Daniel M.	"	9	"	"	12	"	"	L 10, 11 B 21 Arlington Heights	" 311, 247
167	22		Ware Sampson	Manney Catherine	"	13	"	"	17	"	"	L 17, 18 B 35	E.D. Released B 183 P 373
	42		Whitcomb Emma C.	Haigh Lawrence P.	"	18	"	"	19	"	"	See Record	" 313, 27
	48		Waldo Willis C.	Super Christina	"	21	"	"	21	"	"	L 28, 29 B 111	E.D. Released B 273 P 488
	51		Williams Hugh R.	Hancock John	"	16	"	"	"	"	"	L 1, 6, 7 B 35 Schuman Add	Released B 203 P 106
	84		Whitcomb Emma C.	Rupp Jacob	Mar	8	1881	"	27	"	"	L 14 Part L 13 B 8 Arlington Heights	" 313, 318
	85		"	Reynolds Wm H.	Jan	9	1882	"	"	"	"	L 3, 4 B 22 Arlington Heights	Rec B 173 P 454
	93		Winters Wm H.	Witt John T.	"	27	"	"	"	"	"	See Record	Released B 214 P 631
	111		Wall Wm G.	Miller Arthur A.	"	28	"	"	30	"	"	"	Released B 173 P 435
144	590		Widow F. C.	Sallie M L Lyota	Feb	8	"	Feb	8	"	Mech. Lien	L 13, 14 B 28 H. O'Drourke Add.	
105	100		Winn C D.	Riverside Cemetery Assn.	"	14	"	"	14	"	Certificate	Sec 1/4 P 128 B 9 Riverside	
137	350		Wallihan Maria B.	Northwestern Mutual Life Ins Co	"	12	"	"	6	"	Part of Mortgage	In 35: 455	
	350		Wallihan Samuel D.	"	"	"	"	"	"	"	"	"	
	352		Wolcott Henry R.	S. S. Picked Hospital	June	24	1881	"	7	"	Trust Deed	B 13 Cheltenham Heights	Released B 223 P 437

GENERAL INDEX, "GRANTEE,"

ARAPAHOE COUNTY.

Where Recorded.		GRANTEE.	GRANTOR.	Date of Instrument.			Date of Reception.		
Book.	Page.			Month.	Day.	Year.	Month.	Day.	Year.
150	421	Waldron John P.	Schinner Adolph.	Feb	2	1882	Feb	2	1882
	460	Winters W. H.	Routt William S.	"	3	"	"	6	"
	470	Wormell Robert H.	Dawie Carrie M.	"	6	"	"	7	"
	474	Williams Thomas S.	Chilcott Clarence M.	"	7	"	"	"	"
	478	Wine Celis	Long Robert A.	"	6	"	"	"	"
	496	Woodman Sarah J.	Root Thomas M.	Dec	16	1881	"	9	"
	570	Welch Francis B.	Graham Sarah J.	Feb	13	1882	"	14	"
	597	Woodside Mary E.	Smith Jonathan S.	"	"	"	"	16	"
	600	Walker Mabel.	Odenheimer Wm	"	1	"	"	"	"
	630	Wesley William A.	Judd Mary A.	"	17	"	"	18	"
153	519	Wright Edward O.	Stallcup Jno C.	"	2	"	"	2	"
	538	Waters John	Phelps Alfred C.	Jan	-	"	"	6	"
	574	Wilson George W.	Jones James H.	Feb	11	"	"	11	"
	589	Warren James M.	Fitz Gerald M J	"	14	"	"	14	"
158	184	White John	Turner Margaret	"	6	"	"	6	"
	193	Wicks Rizzie	Jones Ellen	"	"	"	"	8	"
	204	Weaver S. Melvin	Lee Susan.	Dec	31	1881	"	16	"
	208	Weiner Adolph	Epstein Isaac.	Feb	16	1882	"	"	"
	228	Watkins Leonard A.	Kistler Jacob et al.	"	25	"	"	25	"
159	269	Whiting Sarah P.	Nichols Lafayette W.	Mar	16	1881	"	10	"
	296	Wingard Louise E.	Mullins Julia T.	Feb	"	1882	"	16	"
160	34	Washburn A J	Denver Land & Imp Co	Aug	30	"	"	18	"
	532	Wick John	Snyder Stephen O.	Feb	8	"	"	8	"
163	8	Ward Bridget	Berkey John M.	"	27	"	"	27	"
	14	Wright E P	Rice Alonzo	"	25	"	"	28	"
	15	Wright E P	"	"	"	"	"	"	"
165	61	Witter Kate B.	St Laurent Aime	"	4	"	"	15	"
164	252	White John	Highland Park Co	"	13	"	"	17	"
	266	Wyman Anthony	U. S.	May	15	1880	"	23	"
	279	Ward Bridget	Berkey John M.	Feb	24	1882	"	27	"
165	81	Wilbrow John L.	Dibbens William	"	21	"	"	21	"
	86	Webber Brothers.	Cooper Amanda.	Sep	14	1881	"	23	"
	97	Wolff Horiam G.	Barnes Morgan L.	Feb	23	1882	"	27	"
167	146	Waughe Freeman	Elliott John D.	"	3	"	"	3	"
	180	Whititt Emma C.	Campbell Jeannie S.	"	8	"	"	9	"
	257	Wolff Horiam G.	Wilson Josephine M.	"	18	"	"	18	"
	258	"	Oakes James L.	"	"	"	"	"	"
	304	Wisevell F H.	Chamberlin Alice P.	"	24	"	"	24	"
168	3	Williams William M.	Williams Emily	"	-	"	"	18	"
	16	Walley John J.	Banks Horace N.	"	17	"	"	20	"
	17	Wright Caroline	Kerr John	"	7	"	"	"	"

Nature of Instrument.	DESCRIPTION.	REMARKS.
Warranty Deed	L 16. 17. B 13 Shinner Add.	
"	L 29 B 58 Evans Add.	
"	L 18. 19 B 2 Fords Add.	
"	See record.	
"	L 1. 2 B 10 Waddell Machens Sub.	
"	See record.	
"	B 17 Tomerays to Broadway Sub.	
"	L 27. 28 B 110	ED.
"	N 1/2 L 8 B 24 Fords Add.	
"	L 10 B 8 Summers Add.	
Release Deed.	L 4. 5. 6 B 65 H. C. Browns 2nd Add.	
"	See record.	
"	L 26. 27. B 55 C & E Add.	
"	L 14. 15. 16 B 41 C & E Add.	
Agreement.	L 12 B 16 H. Mitters Add.	
Lease.	Part L 1. 2. 3. B 3	ED.
Gov of Atty.	See record.	
Redemption Clf.	L 13 to 22 B 25. L 15. 16. 17 B 33 Witters 1st Add to Conf.	
Cont. of Levy.	L 22 B 33	ED. Cancelled Mar 16. 1882.
D. C. Deed.	L 29 & 10 ft off SW side L 30. B 123 Stiles Add.	
"	See record.	
Warranty Deed	L 20. 21. 22 B 7 West Elyria.	
"	Front 140 ft L 9. 10. B 12 Union Add.	
Release Deed	Rear 75 x 75 ft L 30. 31. 32 B 13	ED.
"	L 41 part L 5 B 65 H. C. Browns 2nd Add.	
"	"	
Trust Deed.	L 1. 2. 3 B 9 H. Witters Add.	Released B 183 P 620
Warranty Deed.	L 3 B 16 Central Sub.	
Patent.	N 1/2 NW 1/4 Sec 28 T5 SR 68 W	
Commis Deed.	See record.	
Trust Deed.	L 14. 15. 16 B 63 C & E Add.	Released B 253 P 609
"	L 20 B 5 San Rafael Add.	Released B 233 P 352
"	See record.	Released B 213 P 276.
"	L 11. 12 B 100. L 27. 28 B 136 S 7. 8 B 76 L 11. 12 B 37 L 21. 22 B 65 ED	Released B 173 P 1. B 213 P 291
"	L 1. 2. 3 B 25 Arlington Heights Add.	Released 213, 600. 379
"	W 1/2 SW 1/4 L 6 1/4 NE 1/4 Sec 30 T3 SR 68 W.	Released B 213 P 347.
"	E 1/2 " " " "	Released B 213 P 58
"	L 11 B 45 Evans Add.	" " 773 " 424
Warranty Deed.	1/4 of E 15- L 20 B 101	ED.
"	Elyria 1st L 2 B 10	W.D.
"	See record.	

GENERAL INDEX, "GRANTEE."

ARAPAHOE COUNTY.

Where Recorded.		GRANTEE.	GRANTOR.	Date of Instrument.			Date of Reception.			Nature of Instrument.	DESCRIPTION.	REMARKS.
Book.	Page.			Month.	Day.	Year.	Month.	Day.	Year.			
168	24	Williams Henry	Kettle George E	Jan	6	1882	Feb	20	1882	Warranty Deed	L 34. 35. 36 B 8 Kettles Add.	Emily Williams Homestead April 25-1894
	26	Wright Eliza	Casper Jean Chas	Feb	20	"	"	"	"	"	L 20. S W 1/4 L 21 B 120 partly in Stiles & Shaff. add.	
	63	Wood Samuel A	Brendlinger Horiam J	"	9	"	"	23	"	"	L 13 to 16 B 10	E.D.
	70	Wilson Joseph M.	Wolff Horiam J	"	18	"	"	24	"	"	W 1/2 S W 1/4 S E 1/4 N E 1/4 Sec 30 T 3 S R 68 W.	
	76	Weidemann Johanna H	Dawson Ella L.	"	23	"	"	"	"	"	L 29 to 32 B 2 Snypers Sub.	
	115	White John	Turner Margaret	"	25	"	"	27	"	"	See record.	
	127	Wright E O	Hardinge Harry W	"	"	"	"	28	"	"	S 1/2 L 7 N 1/2 L 8 B 65 H. C. Browns 2nd add.	
	129	"	Storer Frederick A D	"	27	"	"	"	"	"	L 6 B 65	"
167	11	Wright A M.	Wright Edward P	"	25	"	"	"	"	Trust. Deed.	L 5. 6 B 65	Released B 623. B. 449
	13	Waldo Willis C.	Jones Robert A.	"	27	"	"	"	"	"	L 16 B 23 Evans add	Released B 163 B 35
158	249	Wright Frank H	Hinman Charles H et al	Mar	8	"	Mar	10	"	Trans of Jud	See record	
	252	Wiley Fannie	Fisk Archie C.	Jan	7	"	"	11	"	Bond for Deed.	L 31. 32 B 216 Clements add.	
	271	Maters Althinslow	Lantony Lee J	Mar	23	"	"	23	"	Trans of Jud	See record	
	274	Wright Frank H	Hinman CH et al	"	14	"	"	15	"	Off Levy	W 1/2 B 11 Potter Highlands.	
	278	Hall & Mitter	Mullins Julia J	"	23	"	"	23	"	Trans of Jud	See record.	
	298	Mehle Alexander	Mehle Louisa	Feb	"	"	"	31	"	Pow of Atty	L 19. 20 & ady 1/2 18 B 21 Witters 1st add.	
159	319	Wilson Susie	Allen Charles	Jan	19	"	"	1	"	2 C Deed.	L 16 B 22 Witters 1st add.	
	327	North Moses	Richardson Cyrus G	Feb	13	"	"	14	"	"	E 1/2 L 12 Shackleton Place.	
	336	Hall David H	Germaine William et al	June	15	1881	"	8	"	"	See record	
	336	Mitter Jno A.	"	"	"	"	"	"	"	"	"	
	351	Whittritt Emma C	Body Henry E.	Mar	13	1882	"	14	"	"	L 32 part 31 B 2 Whitsitts add.	
	366	"	Scudamore Edwin et al	"	20	"	"	21	"	"	L 9 part 10 B 1	
	370	"	Barker William J	"	13	"	"	23	"	"	See record.	
163	66	Whitthrey Frederick	Kountze Charles B	"	3	"	"	7	"	Release Deed.	L 21. 22. B 44 Evans add.	
	149	Marcham Judson W.	Spangler Michael	"	9	"	"	17	"	"	L 37. 38 B 15 Garden add. Ex rear 6 ft.	
	151	Wallace Charles A.	Hall Frank A.	"	17	"	"	"	"	"	Part L 4 B 31 WD	
	151	Wallace Anna H	"	"	"	"	"	"	"	"	"	
	155	Mormell Robert H	Mellington G Sprague	"	18	"	"	18	"	"	L 18. 19. B 2 Fords add.	
	197	White Jacob E	Hanna John R	"	24	"	"	25	"	"	L 32. 33 B 18 Witters 1st add.	
	197	White Adalade R	"	"	"	"	"	"	"	"	"	
	198	White Jacob E	"	"	25	"	"	"	"	"	L 32. 33 B 18 Witters 1st add.	
	198	White Adalade R	"	"	"	"	"	"	"	"	"	
	216	White Jonathan E	Rigler Jacob A J	"	28	"	"	28	"	"	See record.	
	239	Mehle Louisa	Spangler Michael	"	31	"	"	31	"	"	L 19. 20 & S 1/2 18 B 21 Witters 1st add.	
	242	Melch Mary J	Rice S A.	"	"	"	"	"	"	"	Part L 5 to 8 B 5 Elmwood add.	
164	288	Ward Bridget et al.	Berkey John M.	Feb	25	"	"	2	"	Divorce in Partition	See record	
	294	Wood Mrs A. C.	Morgan Guy A	July	18	1876	"	3	"	Warranty Deed	"	
	309	Walker Annie D.	Harmann Lou G	Mar	4	1882	"	6	"	"	Plat 1 B 21 Harmans Sub.	
	310	Walker Ed.	"	"	"	"	"	"	"	"	" 10 B 21	
	331	Williams Joseph	Dennis Jane S et al.	"	2	"	"	7	"	"	L 10. 11. S 1/2 9. B 3 H. Whitters add.	
	351	Wilson Alexander	Harmann Lou G	"	"	"	"	10	"	"	Plat 6 B 41 Harmans Sub.	

GENERAL INDEX, "GRANTEE."

ARAPAHOE COUNTY.

Where Recorded.		GRANTEE.	GRANTOR.	Date of Instrument.			Date of Reception.			Nature of Instrument.	DESCRIPTION.	REMARKS.
Book.	Page.			Month.	Day.	Year.	Month.	Day.	Year.			
164	356	Webster John W	Harrman Lou G	Mar	2	1882	Mar	10	1882	Warranty Deed.	Plat 5 B 35 Harrmans Sub.	
	368	Walker James A	"	"	11	"	"	13	"	"	" 4.5 B 75 "	
	383	Weston M S	"	"	2	"	"	14	"	"	" 10 B 40 "	
	407	Williams John J	"	"	18	"	"	18	"	"	" 8 B 1 "	
	414	Wheeler Charles	"	"	20	"	"	20	"	Dedication	See record	
	435	Winnegar Joseph	Highland Park Co	"	21	"	"	25	"	Warranty Deed	D 13. 14. 15 B 9 Central Sub.	
	439	Woodhove Mary	Harrman Lou G	"	25	"	"	27	"	"	Plat 4 B 74 Harrmans Sub.	
	478	Wright John F.	"	"	30	"	"	31	"	"	" 5 B 38 "	
165	107	Ware Isaac	Seitz Julius et al.	Feb	28	"	"	1	"	Trust Deed.	D 3. 4 B 16 Kassermans Add.	Released B 223 B 92
	123	Withrow John L.	Allen Jacob H.	Mar	3	"	"	4	"	"	D 1. 2. B 11 San Rafael Add.	" 243. 592
	185	Wells William H	Schultz George F	"	20	"	"	21	"	"	D 6 B 175	ED. Released B 203 P 155
	195	Woodbury J O.	Maynard Clara	"	24	"	"	24	"	"	D 1. 2 B 91 Stiles Add.	" 214 " 235
	200	White Jacob E.	McBride Eliza	"	"	"	"	25	"	"	D 33. 4. 32 B 18 Witters 1 st Add.	Released B 213 P 166
	206	Woodbury J O.	Dillon P	"	27	"	"	27	"	"	D 13. 14 B 158	ED. Released B 163 B 310
	210	Wright George A.	Stedman Clara A.	"	24	"	"	29	"	"	D 1. 2 B 137	"
168	186	Wickhorst Louis	Leininga Adolph	"	2	"	"	2	"	Warranty Deed.	D 1 to 4 B 19 Hunts Add	
	230	Watson Thomas	Powell James S	July	11	1881	"	4	"	"	D 34 B 11 Elysia	
	231	"	Powell J S	May	2	"	"	"	"	"	D 35 B 11	
	281	Williams Josiah C.	Wane Sylvanus	Mar	7	1882	"	8	"	"	D 33 B 1 Bakers Villa	
	293	Wright John Wm	Natt Theodore	"	8	"	"	"	"	"	See record.	
	324	Wright O D F	Ford Wm R et al	Oct	2	1871	"	10	"	"	D 16 to 30 B 12 L 16 to 30 B 21 Fords Add.	
	334	Waters A Winslow	Dawson William	Feb	28	1882	"	11	"	"	D 14 to 26. B 63 1 st Add to Swansea.	
	335	Wiley Philander	Ewing Josiah P.	Mar	11	"	"	"	"	"	W 1/2 B 8 Corners to Broadway Sub.	
	363	Williams William M.	Fore Alice G	"	13	"	"	13	"	"	E 15 ft D 20 B 101 ED.	
	375	Withers Thomas	McDellam William W.	Oct	10	1881	"	14	"	"	D 1 B 11 H Witters N S Add.	
	376	Wheeler Charles	Withers Thomas	Mar	14	1882	"	"	"	"	" " "	
	380	Withers Thomas	Smith William A.	"	"	"	"	"	"	"	D 20 B 157 Clements Add.	
	398	Wilson James H	Katch Laura E	"	"	"	"	15	"	"	D 13 B 71 C F E Add.	
	406	Wilson Mrs Mary	Pinkham Geo B	"	15	"	"	"	"	"	D 20 B 14 H Witters Add.	
	409	Wist Charles	Hampton Allen J	"	"	"	"	"	"	"	D 9 B 19 Witters 1 st Add	
	420	Whitehead Warren S.	Flanagan John B et al	"	1	"	"	16	"	"	D 17 B 5	AD
	420	Whitehead David	"	"	"	"	"	"	"	"	"	"
	436	Welch M J	Hallack Evaletta F et al	Sep	22	1880	"	17	"	"	D 35. 36 B 63 Gabathulas Add	
	437	Welch Mary Jane	Welch William J	Mar	17	1882	"	"	"	"	" " Gabathulas Add.	
	444	Whitcomb James H	Whitcomb Emma C.	"	"	"	"	"	"	"	D 32. 33. 34 B 28 Arlington H to Add.	
	445	Weeks Camille R.	Gurley Charles S.	"	14	"	"	"	"	"	D 18 B 20 Highland.	
	450	Wane Sylvanus	" Roderick A.	"	13	"	"	18	"	"	D 23. 24 B 14 River Front.	
	460	Woodman Warren S.	Pierce Arthur E	"	18	"	"	"	"	"	D 12. 13 B 3 Pierce & Wimmers Add to Bodum Terrace.	Homestead Apr 20, 1882
	503	Wright John C.	Patterson James O	"	20	"	"	21	"	"	D 42. B 2 Pattersons Sub.	
	517	Woodellon Thomas H	Mellon Alexander	"	17	"	"	22	"	"	See record.	
	537	Witzel Henry	Christensen Rasmus	Dec	22	1881	"	23	"	"	D 1/2 D 1 B 9 Summers Add	

GENERAL INDEX, "GRANTEE."

ARAPAHOE COUNTY.

Where Recorded.	Book.	Page.	GRANTEE.	GRANTOR.	Date of Instrument.			Date of Reception.		
					Month.	Day.	Year.	Month.	Day.	Year.
168	585		Migimons Henry James	Anstee Mary Jane	Mar	25	1882	Mar	25	1882
	601		Whitium M. Edward	Samuel Nathaniel W	Jan	19	"	"	27	"
	606		Williams William M.	Williams Horace	Mar	7	"	"	"	"
	610		Meist Mary	Pittig John M et al	"	"	"	"	28	"
	630		Wetherbee Lee E	Wheeler Charles	"	27	"	"	29	"
	630		" Lewis C.	"	"	"	"	"	"	"
	631		Williams Samuel B	Davis Daniel W.	"	25	"	"	"	"
169	4		Milson Miles A.	Cummin G F	"	29	"	"	"	"
	20		Hebb Emily D.	M ^c Intyre Marian W	"	27	"	"	30	"
	44		Watson Alex M.	Whitsitt Emma C.	"	31	"	"	31	"
	47		Washburn William	Washburn Edward A	"	15	"	"	"	"
176	43		Whittlesey Frederick	Carle Adelia E	Feb	28	"	"	2	"
	60		Mare Isaac	Royston Mary L et al	Mar	3	"	"	14	"
	63		White L R.	Bailey H. C.	"	4	"	"	"	"
	77		Mare Isaac	Myers Milson	"	"	"	"	7	"
	84		Mare Sampson	Henshall James	"	6	"	"	8	"
	85		"	" et al	"	"	"	"	"	"
	89		Whitsitt Emma C.	Town Lydia A.	Feb	25	"	"	"	"
	110		"	Russo Laver	Mar	10	"	"	11	"
	117		"	Anderson WW.	"	7	"	"	13	"
	149		"	Whitcomb James H	"	17	"	"	17	"
	162		Mitzel Samuel E	Clark Christopher C	"	18	"	"	18	"
	201		Whitsitt Emma C.	Rockwell Watson B	"	22	"	"	25	"
	208		"	Sugrist Joseph A	"	24	"	"	"	"
	217		Mollenweber Louis	Scherack Julius	"	27	"	"	27	"
	219		Wheeler Charles	Green James W	"	28	"	"	28	"
	238		Mare Fred	Lee William	"	30	"	"	31	"
	239		Mollenweber Louis	Maag Paul	"	31	"	"	"	"
36	392		Weiner Albert	Weiner Adolph et al	"	27	"	Apr	6	"
44	594		Wild Fred	Price Lewis	Apr	18	"	"	18	"
105	106		Woodbury John L	Riverside Cemetery	Mar	23	"	Apr	17	"
	107		Whittemore J O.	"	Sept	28	1881	"	15	"
137	410		Wilson Louise	Cross Louise M E et al	-	-	-	"	1	"
138	307		Washburn Douglas	Cervin Maria L	May	10	1881	"	5	"
	307		"	Pomeroy M M.	-	-	-	"	"	"
	313		Wathen George F	Denver Circle R & Co	Apr	1	1882	"	10	"
	317		Warner Christian	Murphy John W	"	11	"	"	11	"
	318		Wise W. S.	Cawker Samuel M et al	Mar	27	"	"	"	"
	325		Witter Hiram	Witter Kate B	"	14	"	"	12	"
	338		Warren Wm	Mulhall Susan	Sept	1	1881	"	18	"
	361		Wheeler J N	Vorisinger John H	Apr	27	1882	"	28	"

Nature of Instrument.	DESCRIPTION.	REMARKS.
Warranty Deed.	L 8 B 9 Kasserians Add.	
"	L 9 B 6	W.D.
"	E 15 ft L 22 B 101	Ext.
Special "	See record.	
Warranty Deed	"	
"	"	
"	8/9 L 1.2 B 18 Smith Add.	
"	L 39 to 42 B 9 Fairmont.	
"	L 13 B 16 1 st Add to E Swanson.	
"	L 1 to 4 B 29 Arlington Hts Add.	
"	See record.	
Trust Deed.	"	Released B 223 P 122
"	L 9 B 3 Fisher Add.	" " 213 " 18
"	L 31.32 B 4 West Elysian.	
"	L 1 B 7 Elmwood Add.	Released B 223 P 447
"	L 1 to 4 B 11	Released B 223 P 446.
"	L 5 to 8 B 58 Evans Add.	" " 214 " 122
"	L 32.33.34 B 8 Arlington Hts Add.	" " 214 " 332
"	Part L 12 B 67	W.D. " " 333 " 137
"	L 19.20 B 1 1 st Add to Arlington Hts.	Released B 173 P 209.
"	L 32.33.34 B 28 Arlington Hts Add.	Released B 163 P 497
"	B 22 L Witters N D Add.	Released B 163 P 426.
"	L 1 to 8 B 1 1 st Add to Arlington Hts.	Chk. " " 173 " 369, B 223 P 203
"	L 8 B 25 Arlington Hts Add.	" " 203 " 618.
"	L 1 to 5 B 1 Brinkhaus Add.	Released B 223 P 233
"	See record	" " 214 " 458
"	N 1/2 NW 1/4 Sec 6 T 4 R 68 W	Released B 223 P 210
"	B 5 Kasserians Add.	
Mortgage Deed.	L 13 to 22 B 25. L 15.16.17 B 33 Witters 1 st Add.	
Mech Lien	L 9.10 B 130	E.D.
Certificate	M. W 1/2 L 68 B 5 Riverside Cemetery.	
"	L E 1/4 L 191 B 9	
Cendency of Suit	See record.	Released B 223 P 137
Title Bond.	B 25 Cervins sub.	
Assignment	See record	
Title Bond.	"	
Trans of Jud	"	
Agreement.	"	
Power of Atty.	"	
Dease	"	
Transcript	"	

GENERAL INDEX, "GRANTEE."

ARAPAHOE COUNTY.

	Where Recorded.		GRANTEE.	GRANTOR.	Date of Instrument.			Date of Reception.		
	Book.	Page.			Month.	Day.	Year.	Month.	Day.	Year.
158	367		Wormell Robert H.	Tillotson Ephraim	Apr	26	1887	Apr	28	1887
	368		Wood C. H.	Odorwell James	Mar	29	"	"	29	"
159	417		Wadsworth Emma M.	Ives James R.	Apr	10	"	"	10	"
	419		Warriner Laura L.	Johnson James	"	-	"	"	11	"
	420		Wilhelm Ruth A.	Cobb James J.	"	8	"	"	"	"
	421		"	Kallecks Charles et al	"	"	"	"	"	"
	427		West Denver Congl Church Prop	Kellogg Mrs A E	Jan	18	"	"	12	"
160	43		Woodhaver Riggie M.	Denver Land & Imp Co	"	20	"	"	7	"
	44		White Mary A.	Denver Land & Imp Co	Apr	7	"	"	11	"
160	268		Warfield Julius H.	Rigler Jacob A J	"	4	"	"	4	"
	291		Woodman Frances E	Morgan Samuel B	"	6	"	"	7	"
	321		Wilson John M.	Sprague Miria R	"	10	"	"	10	"
	322		"	Phelps Alfred C.	"	"	"	"	"	"
	324		Worthington Robert H.	Elder Clarence P	"	"	"	"	11	"
	325		Wilhelm Ruth A	Day James B	Mar	27	"	"	"	"
	325		" David O.	"	"	"	"	"	"	"
	326		"	Riethmann John J	Apr	8	"	"	"	"
	326		" Ruth A	"	"	"	"	"	"	"
	387		Wilbraham Joshua	Berkey John M.	"	21	"	"	21	"
	393		Witten Kate B.	Phelps Alfred C.	"	20	"	"	22	"
	408		Wood Arvilla L.	Cobb Charles D.	"	25	"	"	25	"
	419		Woldt E Frederick	Heer Thos W	"	26	"	"	26	"
	447		Walker John Brecken	Bell W. A.	"	"	"	"	29	"
	444		Weber Elise	Stallcup Jno C	"	29	"	"	"	"
	444		" Max	"	"	"	"	"	"	"
164	514		Williams James E	U.S.	Mar	4	"	"	11	"
	520		Wall David K	Smith Azora	Apr	7	"	"	13	"
	520		Witten John A.	"	"	"	"	"	"	"
165	224		Ware Fred	Vernier Thomas	"	1	"	"	1	"
	228		"	Bandhauer Robert	"	5	"	"	5	"
	245		Woodbury J P.	Manley Mary C.	"	7	"	"	8	"
	250		Weber Isaac	Gibson John W.	"	10	"	"	10	"
	252		Worthington R Harry	Smith Jesse B	Mar	10	"	"	11	"
	264		Withrow John L.	French Charles Petal	Apr	13	"	"	13	"
	283		Wood Francis G	Vohrungen John H.	"	19	"	"	20	"
	286		Wallbridge Mary V	Blattenberg James	"	15	"	"	21	"
	299		Wetzel Samuel E	Vinot Stephen	"	27	"	"	27	"
	300		Woodbury J P.	Teague Lemuel	"	"	"	"	"	"
	302		"	Whitehead Wm R	"	28	"	"	28	"
169	67		Waters George H.	England Chas T	Mar	30	"	"	1	"
	162		Wells Ebenezer T	Sumner Abbe E	Apr	7	"	"	8	"

	Nature of Instrument.	DESCRIPTION.	REMARKS.
	Bond for Deed.	D 1. 2. B 3 Fords Add.	
	Power of atty	Plat 8 B 29 Harmons Sub.	
	2 C Deed	See record.	
	"	"	
	"	D 12 B 4.	W.D.
	"	"	"
	"	D 18. 19. 20. B 20 Hunts Add.	
	Warranty Deed.	D 9 B 4 West Elyria.	
	"	D 45 to 49 B 5 D 7 to 11 B 6 Elyria.	
	Release Deed.	D 7 B 6 Union Add.	
	"	D 21. 22. 23. B 31 H. C. Browns Add.	
	"	D 16 B 27. C & E Add.	
	"	"	
	"	B 4. 5 Argyle Place.	
	"	D 12 B 4	W.D.
	"	"	"
	"	D 12 B 4	"
	"	"	"
	"	D 16 B 127	E.D.
	"	D 5 B 49 C & E Add.	
	"	D 18. 19. B 60 Evans Add.	
	"	D 13 D 1 to 15 B 15 Berigera Add.	
	"	D 16. 17 B 1 Central Sub.	
	"	D 6 B 127	E.D.
	"	"	"
	Patent	See record.	
	Guardians Deed	"	
	"	"	
	Trust Deed.	D 23. 24 B 56 Platte Add & part in C & E Add.	
	"	Full D 9 to 16 B 17 Karsenmans Add	Released B 244 P 10.
	"	See record.	" " 243 " 174
	"	D 13. 14. 15 B 46 Schminers Add.	Released B 173 P 401.
	"	B 4. 5 Argyle Park.	
	"	D 13 B 31 C & E Add.	Released B 253 P 191
	"	D 3 B 18 Park ave Add.	Released B 203 P 170
	"	D 3 B 10 Elmwood Add.	
	"	D 1. to 12 B 280	W.D. Released B 203 P 189
	"	D 32. 33 B 22 Hunts Add.	" " 243 " 174
	"	D 25. 26 B 178 Clements Add.	Released B 183 P 96
	Warranty Deed.	D 25 B 20 Downings Add to	E.D.
	"	D 1 to 10 B 1 A & Summers Add	

GENERAL INDEX, "GRANTEE."

ARAPAHOE COUNTY.

Where Recorded.		GRANTEE.	GRANTOR.	Date of Instrument.			Date of Reception.			Nature of Instrument.	DESCRIPTION.	REMARKS.
Book.	Page.			Month.	Day.	Year.	Month.	Day.	Year.			
169	190	Walker Angus T	Voice Elizabeth	Apr	10	1882	Apr	10	1882	Warranty Deed.	P 30 B 19. Witters 1 st Add.	
	199	Werden Ella S.	Kettle George E.	Mar	18	"	"	"	"	"	P 3 to 8 B 14. Kettles Add.	
	217	Weigels John	Bryant William	Apr	12	"	"	12	"	"	P 29. B 25 C & E Add.	
	217	" Anna C.	"	"	"	"	"	"	"	"	"	
	241	White Thomas D.	Fisher Susan A.	"	13	"	"	13	"	"	P 41 B 18 1 st Add to Ironton.	
	242	" Eva	"	"	"	"	"	"	"	"	P 42 "	
	252	Wirtz Stephen	Luggan George.	"	6	"	"	14	"	"	P 4. 5 B 5 M Summers Add.	
	255	Waters Aulandlow	Kountze Charles B	"	14	"	"	"	"	"	P 5 B 47	E.D.
	293	West John M.	Long Robert A.	"	18	"	"	19	"	"	P 3. 4 B 10 Waddell & Machens Sub.	
	294	Williams William E.	"	"	"	"	"	"	"	"	P 5. 6 "	
	316	Wood Emma M.	Millington Sarah A.	"	19	"	"	20	"	"	P 4 B 18 Park Ave Add.	
	320	Werner Max	Dalley William M.	"	20	"	"	"	"	"	B 9 Broadway Hts.	
	332	Wright John C.	Thomas Hugh H.	"	"	"	"	21	"	"	P 29. 30 B 262 Clements Add.	
	347	Winans Louis A. R.	Looper John	"	21	"	"	"	"	"	P 15 B 3 Gastons Add.	
	353	Wacker John B.	Highland Park Co	"	"	"	"	22	"	"	See record.	
	384	Wice Uriah W.	Cawker Mary	"	24	"	"	24	"	"	P 13 to 16 B 9 Cawkers Add.	
	418	Weston Emily A.	Boakes John M.	"	20	"	"	26	"	"	P 21. 22 B 87 Porters Add.	
	420	Winans Frances E.	Meleon W H.	"	3	"	"	"	"	"	P 12 B 189 Clements Add.	
	432	Wallace Charles A.	Wallace Annie H.	"	27	"	"	27	"	"	See record.	
	442	Walcott Henry R.	Platt Lida S.	"	15	"	"	28	"	"	P 8 to 12. B 106	E.D.
	445	Whitritt Emma C.	Ladies Relief Society	Mar	23	"	"	"	"	"	See record.	
176	248	Wilson A D.	Brooks A C.	"	30	"	"	1	"	Trust Deed.	P 4 B 9 H. Witters 1 st Add. B 333 P 354 -	B 333 P 245 Released B 773 P 774 B 423 P 110 B 330 P 23, 46, 191, 275 (B 333 P 180, B 333 P 257, B 333 P 258, B 333 P 259, B 333 P 260, B 333 P 261, B 333 P 262, B 333 P 263, B 333 P 264, B 333 P 265, B 333 P 266, B 333 P 267, B 333 P 268, B 333 P 269, B 333 P 270, B 333 P 271, B 333 P 272, B 333 P 273, B 333 P 274, B 333 P 275, B 333 P 276, B 333 P 277, B 333 P 278, B 333 P 279, B 333 P 280, B 333 P 281, B 333 P 282, B 333 P 283, B 333 P 284, B 333 P 285, B 333 P 286, B 333 P 287, B 333 P 288, B 333 P 289, B 333 P 290, B 333 P 291, B 333 P 292, B 333 P 293, B 333 P 294, B 333 P 295, B 333 P 296, B 333 P 297, B 333 P 298, B 333 P 299, B 333 P 300, B 333 P 301, B 333 P 302, B 333 P 303, B 333 P 304, B 333 P 305, B 333 P 306, B 333 P 307, B 333 P 308, B 333 P 309, B 333 P 310, B 333 P 311, B 333 P 312, B 333 P 313, B 333 P 314, B 333 P 315, B 333 P 316, B 333 P 317, B 333 P 318, B 333 P 319, B 333 P 320, B 333 P 321, B 333 P 322, B 333 P 323, B 333 P 324, B 333 P 325, B 333 P 326, B 333 P 327, B 333 P 328, B 333 P 329, B 333 P 330, B 333 P 331, B 333 P 332, B 333 P 333, B 333 P 334, B 333 P 335, B 333 P 336, B 333 P 337, B 333 P 338, B 333 P 339, B 333 P 340, B 333 P 341, B 333 P 342, B 333 P 343, B 333 P 344, B 333 P 345, B 333 P 346, B 333 P 347, B 333 P 348, B 333 P 349, B 333 P 350, B 333 P 351, B 333 P 352, B 333 P 353, B 333 P 354, B 333 P 355, B 333 P 356, B 333 P 357, B 333 P 358, B 333 P 359, B 333 P 360, B 333 P 361, B 333 P 362, B 333 P 363, B 333 P 364, B 333 P 365, B 333 P 366, B 333 P 367, B 333 P 368, B 333 P 369, B 333 P 370, B 333 P 371, B 333 P 372, B 333 P 373, B 333 P 374, B 333 P 375, B 333 P 376, B 333 P 377, B 333 P 378, B 333 P 379, B 333 P 380, B 333 P 381, B 333 P 382, B 333 P 383, B 333 P 384, B 333 P 385, B 333 P 386, B 333 P 387, B 333 P 388, B 333 P 389, B 333 P 390, B 333 P 391, B 333 P 392, B 333 P 393, B 333 P 394, B 333 P 395, B 333 P 396, B 333 P 397, B 333 P 398, B 333 P 399, B 333 P 400, B 333 P 401, B 333 P 402, B 333 P 403, B 333 P 404, B 333 P 405, B 333 P 406, B 333 P 407, B 333 P 408, B 333 P 409, B 333 P 410, B 333 P 411, B 333 P 412, B 333 P 413, B 333 P 414, B 333 P 415, B 333 P 416, B 333 P 417, B 333 P 418, B 333 P 419, B 333 P 420, B 333 P 421, B 333 P 422, B 333 P 423, B 333 P 424, B 333 P 425, B 333 P 426, B 333 P 427, B 333 P 428, B 333 P 429, B 333 P 430, B 333 P 431, B 333 P 432, B 333 P 433, B 333 P 434, B 333 P 435, B 333 P 436, B 333 P 437, B 333 P 438, B 333 P 439, B 333 P 440, B 333 P 441, B 333 P 442, B 333 P 443, B 333 P 444, B 333 P 445, B 333 P 446, B 333 P 447, B 333 P 448, B 333 P 449, B 333 P 450, B 333 P 451, B 333 P 452, B 333 P 453, B 333 P 454, B 333 P 455, B 333 P 456, B 333 P 457, B 333 P 458, B 333 P 459, B 333 P 460, B 333 P 461, B 333 P 462, B 333 P 463, B 333 P 464, B 333 P 465, B 333 P 466, B 333 P 467, B 333 P 468, B 333 P 469, B 333 P 470, B 333 P 471, B 333 P 472, B 333 P 473, B 333 P 474, B 333 P 475, B 333 P 476, B 333 P 477, B 333 P 478, B 333 P 479, B 333 P 480, B 333 P 481, B 333 P 482, B 333 P 483, B 333 P 484, B 333 P 485, B 333 P 486, B 333 P 487, B 333 P 488, B 333 P 489, B 333 P 490, B 333 P 491, B 333 P 492, B 333 P 493, B 333 P 494, B 333 P 495, B 333 P 496, B 333 P 497, B 333 P 498, B 333 P 499, B 333 P 500, B 333 P 501, B 333 P 502, B 333 P 503, B 333 P 504, B 333 P 505, B 333 P 506, B 333 P 507, B 333 P 508, B 333 P 509, B 333 P 510, B 333 P 511, B 333 P 512, B 333 P 513, B 333 P 514, B 333 P 515, B 333 P 516, B 333 P 517, B 333 P 518, B 333 P 519, B 333 P 520, B 333 P 521, B 333 P 522, B 333 P 523, B 333 P 524, B 333 P 525, B 333 P 526, B 333 P 527, B 333 P 528, B 333 P 529, B 333 P 530, B 333 P 531, B 333 P 532, B 333 P 533, B 333 P 534, B 333 P 535, B 333 P 536, B 333 P 537, B 333 P 538, B 333 P 539, B 333 P 540, B 333 P 541, B 333 P 542, B 333 P 543, B 333 P 544, B 333 P 545, B 333 P 546, B 333 P 547, B 333 P 548, B 333 P 549, B 333 P 550, B 333 P 551, B 333 P 552, B 333 P 553, B 333 P 554, B 333 P 555, B 333 P 556, B 333 P 557, B 333 P 558, B 333 P 559, B 333 P 560, B 333 P 561, B 333 P 562, B 333 P 563, B 333 P 564, B 333 P 565, B 333 P 566, B 333 P 567, B 333 P 568, B 333 P 569, B 333 P 570, B 333 P 571, B 333 P 572, B 333 P 573, B 333 P 574, B 333 P 575, B 333 P 576, B 333 P 577, B 333 P 578, B 333 P 579, B 333 P 580, B 333 P 581, B 333 P 582, B 333 P 583, B 333 P 584, B 333 P 585, B 333 P 586, B 333 P 587, B 333 P 588, B 333 P 589, B 333 P 590, B 333 P 591, B 333 P 592, B 333 P 593, B 333 P 594, B 333 P 595, B 333 P 596, B 333 P 597, B 333 P 598, B 333 P 599, B 333 P 600, B 333 P 601, B 333 P 602, B 333 P 603, B 333 P 604, B 333 P 605, B 333 P 606, B 333 P 607, B 333 P 608, B 333 P 609, B 333 P 610, B 333 P 611, B 333 P 612, B 333 P 613, B 333 P 614, B 333 P 615, B 333 P 616, B 333 P 617, B 333 P 618, B 333 P 619, B 333 P 620, B 333 P 621, B 333 P 622, B 333 P 623, B 333 P 624, B 333 P 625, B 333 P 626, B 333 P 627, B 333 P 628, B 333 P 629, B 333 P 630, B 333 P 631, B 333 P 632, B 333 P 633, B 333 P 634, B 333 P 635, B 333 P 636, B 333 P 637, B 333 P 638, B 333 P 639, B 333 P 640, B 333 P 641, B 333 P 642, B 333 P 643, B 333 P 644, B 333 P 645, B 333 P 646, B 333 P 647, B 333 P 648, B 333 P 649, B 333 P 650, B 333 P 651, B 333 P 652, B 333 P 653, B 333 P 654, B 333 P 655, B 333 P 656, B 333 P 657, B 333 P 658, B 333 P 659, B 333 P 660, B 333 P 661, B 333 P 662, B 333 P 663, B 333 P 664, B 333 P 665, B 333 P 666, B 333 P 667, B 333 P 668, B 333 P 669, B 333 P 670, B 333 P 671, B 333 P 672, B 333 P 673, B 333 P 674, B 333 P 675, B 333 P 676, B 333 P 677, B 333 P 678, B 333 P 679, B 333 P 680, B 333 P 681, B 333 P 682, B 333 P 683, B 333 P 684, B 333 P 685, B 333 P 686, B 333 P 687, B 333 P 688, B 333 P 689, B 333 P 690, B 333 P 691, B 333 P 692, B 333 P 693, B 333 P 694, B 333 P 695, B 333 P 696, B 333 P 697, B 333 P 698, B 333 P 699, B 333 P 700, B 333 P 701, B 333 P 702, B 333 P 703, B 333 P 704, B 333 P 705, B 333 P 706, B 333 P 707, B 333 P 708, B 333 P 709, B 333 P 710, B 333 P 711, B 333 P 712, B 333 P 713, B 333 P 714, B 333 P 715, B 333 P 716, B 333 P 717, B 333 P 718, B 333 P 719, B 333 P 720, B 333 P 721, B 333 P 722, B 333 P 723, B 333 P 724, B 333 P 725, B 333 P 726, B 333 P 727, B 333 P 728, B 333 P 729, B 333 P 730, B 333 P 731, B 333 P 732, B 333 P 733, B 333 P 734, B 333 P 735, B 333 P 736, B 333 P 737, B 333 P 738, B 333 P 739, B 333 P 740, B 333 P 741, B 333 P 742, B 333 P 743, B 333 P 744, B 333 P 745, B 333 P 746, B 333 P 747, B 333 P 748, B 333 P 749, B 333 P 750, B 333 P 751, B 333 P 752, B 333 P 753, B 333 P 754, B 333 P 755, B 333 P 756, B 333 P 757, B 333 P 758, B 333 P 759, B 333 P 760, B 333 P 761, B 333 P 762, B 333 P 763, B 333 P 764, B 333 P 765, B 333 P 766, B 333 P 767, B 333 P 768, B 333 P 769, B 333 P 770, B 333 P 771, B 333 P 772, B 333 P 773, B 333 P 774, B 333 P 775, B 333 P 776, B 333 P 777, B 333 P 778, B 333 P 779, B 333 P 780, B 333 P 781, B 333 P 782, B 333 P 783, B 333 P 784, B 333 P 785, B 333 P 786, B 333 P 787, B 333 P 788, B 333 P 789, B 333 P 790, B 333 P 791, B 333 P 792, B 333 P 793, B 333 P 794, B 333 P 795, B 333 P 796, B 333 P 797, B 333 P 798, B 333 P 799, B 333 P 800, B 333 P 801, B 333 P 802, B 333 P 803, B 333 P 804, B 333 P 805, B 333 P 806, B 333 P 807, B 333 P 808, B 333 P 809, B 333 P 810, B 333 P 811, B 333 P 812, B 333 P 813, B 333 P 814, B 333 P 815, B 333 P 816, B 333 P 817, B 333 P 818, B 333 P 819, B 333 P 820, B 333 P 821, B 333 P 822, B 333 P 823, B 333 P 824, B 333 P 825, B 333 P 826, B 333 P 827, B 333 P 828, B 333 P 829, B 333 P 830, B 333 P 831, B 333 P 832, B 333 P 833, B 333 P 834, B 333 P 835, B 333 P 836, B 333 P 837, B 333 P 838, B 333 P 839, B 333 P 840, B 333 P 841, B 333 P 842, B 333 P 843, B 333 P 844, B 333 P 845, B 333 P 846, B 333 P 847, B 333 P 848, B 333 P 849, B 333 P 850, B 333 P 851, B 333 P 852, B 333 P 853, B 333 P 854, B 333 P 855, B 333 P 856, B 333 P 857, B 333 P 858, B 333 P 859, B 333 P 860, B 333 P 861, B 333 P 862, B 333 P 863, B 333 P 864, B 333 P 865, B 333 P 866, B 333 P 867, B 333 P 868, B 333 P 869, B 333 P 870, B 333 P 871, B 333 P 872, B 333 P 873, B 333 P 874, B 333 P 875, B 333 P 876, B 333 P 877, B 333 P 878, B 333 P 879, B 333 P 880, B 333 P 881, B 333 P 882, B 333 P 883, B 333 P 884, B 333 P 885, B 333 P 886, B 333 P 887, B 333 P 888, B 333 P 889, B 333 P 890, B 333 P 891, B 333 P 892, B 333 P 893, B 333 P 894, B 333 P 895, B 333 P 896, B 333 P 897, B 333 P 898, B 333 P 899, B 333 P 900, B 333 P 901, B 333 P 902, B 333 P 903, B 333 P 904, B 333 P 905, B 333 P 906, B 333 P 907, B 333 P 908, B 333 P 909, B 333 P 910, B 333 P 911, B 333 P 912, B 333 P 913, B 333 P 914, B 333 P 915, B 333 P 916, B 333 P 917, B 333 P 918, B 333 P 919, B 333 P 920, B 333 P 921, B 333 P 922, B 333 P 923, B 333 P 924, B 333 P 925, B 333 P 926, B 333 P 927, B 333 P 928, B 333 P 929, B 333 P 930, B 333 P 931, B 333 P 932, B 333 P 933, B 333 P 934, B 333 P 935, B 333 P 936, B 333 P 937, B 333 P 938, B 333 P 939, B 333 P 940, B 333 P 941, B 333 P 942, B 333 P 943, B 333 P 944, B 333 P 945, B 333 P 946, B 333 P 947, B 333 P 948, B 333 P 949, B 333 P 950, B 333 P 951, B 333 P 952, B 333 P 953, B 333 P 954, B 333 P 955, B 333 P 956, B 333 P 957, B 333 P 958, B 333 P 959, B 333 P 960, B 333 P 961, B 333 P 962, B 333 P 963, B 333 P 964, B 333 P 965, B 333 P 966, B 333 P 967, B 333 P 968, B 333 P 969, B 333 P 970, B 333 P 971, B 333 P 972, B 333 P 973, B 333 P 974, B 333 P 975, B 333 P 976, B 333 P 977, B 333 P 978, B 333 P 979, B 333 P 980, B 333 P 981, B 333 P 982, B 333 P 983, B 333 P 984, B 333 P 985, B 333 P 986, B 333 P 987, B 333 P 988, B 333 P 989, B 333 P 990, B 333 P 991, B 333 P 992, B 333 P 993, B 333 P 994, B 333 P 995, B 333 P 996, B 333 P 997, B 333 P 998, B 333 P 999, B 333 P 1000, B 333 P 1001, B 333 P 1002, B 333 P 1003, B 333 P 1004, B 333 P 1005, B 333 P 1006, B 333 P 1007, B 333 P 1008, B 333 P 1009, B 333 P 1010, B 333 P 1011, B 333 P 1012, B 333 P 1013, B 333 P 1014, B 333 P 1015, B 333 P 1016, B 333 P 1017, B 333 P 1018, B 333 P 1019, B 333 P 1020, B 333 P 1021, B 333 P 1022, B 333 P 1023, B 333 P 1024, B 333 P 1025, B 333 P 1026, B 333 P 1027, B 333 P 1028, B 333 P 1029, B 333 P 1030, B 333 P 1031, B 333 P 1032, B 333 P 1033, B 333 P 1034, B 333 P 1035, B 333 P 1036, B 333 P 1037, B 333 P 1038, B 333 P 1039, B 333 P 1040, B 333 P 1041, B 333 P 1042, B 333 P 1043, B 333 P 1044, B 333 P 1045, B 333 P 1046, B 333 P 1047, B 333 P 1048, B 333 P 1049, B 333 P 1050, B 333 P 1051, B 333 P 1052, B 333 P 1053, B 333 P 1054, B 333 P 1055, B 333 P 1056, B 333 P 1057, B 333 P 1058, B 333 P 1059, B 333 P 1060, B 333 P 1061, B 333 P 1062, B 333 P 1063, B 333 P 1064, B 333 P 1065, B 333 P 1066, B 333 P 1067, B 333 P 1068, B 333 P 1069, B 333 P 1070, B 333 P 1071, B 333 P 1072, B 333 P 1073, B 333 P 1074, B 333 P 1075, B 333 P 1076, B 333 P 1077, B 333 P 1078, B 333 P 1079, B 333 P 1080, B 333 P 1081, B 333 P 1082, B 333 P 1083, B 333 P 1084, B 333 P 1085, B 333 P 1086, B 333 P 1087, B 333 P 1088, B 333 P 1089, B 333 P 1090, B 333 P 1091, B 333 P 1092, B 333 P 1093, B 333 P 1094, B 333 P 1095, B 333 P 1096, B 333 P 1097, B 333 P 1098, B 333 P 1099, B 333 P 1100, B 333 P 1101, B 333 P 1102, B 333 P 1103, B 333 P 1104, B 333 P 1105, B 333 P 1106, B 333 P 1107, B 333 P 1108, B 333 P 1109, B 333 P 1110, B 333 P 1111, B 333 P 1112, B 333 P 1113, B 333 P 1114, B 333 P 1115, B 333 P 1116, B 333 P 1117, B 333 P 1118, B 333 P 1119, B 333 P 1120, B 333 P 1121, B 333 P 1122, B 333 P 1123, B 333 P 1124, B 333 P 1125, B 333 P 1126, B 333 P 1127, B 333 P 1128, B 333 P 1129, B 333 P 1130, B 333 P 1131, B 333 P 1132, B 333 P 1133, B 333 P 1134, B 333 P 1135, B 333 P 1136, B 333 P 1137, B 333 P 1138, B 333 P 1139, B 333 P 1140, B 333 P 1141, B 333 P

GENERAL INDEX, "GRANTEE."

ARAPAHOE COUNTY.

Where Recorded.		GRANTEE.	GRANTOR.	Date of Instrument.			Date of Reception.			Nature of Instrument.	DESCRIPTION.	REMARKS.
Book.	Page.			Month.	Day.	Year.	Month.	Day.	Year.			
159	511	Ward William S	Brown Henry C	May	26	1882	May	27	1882	2 C Deed.	L 18. 19. 20 B 66 H C Brown 2nd add.	
160	94	Willoughby Mattie B.	Denver Land & Imp Co.	"	23	"	"	24	"	Warranty Deed.	L 35 to 40 B 7 Fairmont	
	98	Walsh Josephine A.	"	"	31	"	"	31	"	"	L 37. 38 B 6 Elyria	
163	452	Weil Stella	Hanna John R	"	2	"	"	2	"	Release Deed.	L 21 B 6 in the Hunters add.	
	465	Warriner Laura F	Ashley Eli M	"	3	"	"	4	"	"	See record	
	485	Woodbury John L	McClain Oliver S	"	6	"	"	6	"	"	L 30 + 1/2 29 B 52 C + E add.	
	486	Weber Elise	Stallcup Jno C.	"	"	"	"	"	"	"	See record.	
	491	Warren Fanny	Spangler Michael	"	8	"	"	8	"	"	L 2 B 5 Potter Highlands.	
	497	Whitcomb James H.	Mills Alfred H	"	6	"	"	9	"	"	L 32. 33. 34 B 28 Arlington Lots add.	
	499	Weiser Sarah B.	Hanna John R	"	9	"	"	"	"	"	L 15. 16 B 186 Stiles add.	
	508	Whitebride Mrs Mary	Morgan Samuel B	"	"	"	"	10	"	"	L 1/2 L 9 B 47	W.D.
	515	Wood Henry A	Hanna John R.	"	11	"	"	12	"	"	L 16 to 30. B 21 Fords add.	
	558	Warren Wm	Mulhall William P	"	17	"	"	17	"	"	L 27. 28 B 112	E.D.
	583	Walker Arthur J	Williams A J	"	24	"	"	24	"	"	L 15 B 57 Evans add.	
	586	Whitsett Emma C.	Hanna John R	"	23	"	"	"	"	"	L 20 + part 19. B 47	E.D.
	593	Worthington R Harry	Elder Clarence P	"	24	"	"	25	"	"	B 18 Argyle Park.	
	605	Whitehead William R	Kelham Fred C.	"	25	"	"	26	"	"	Part L 19. 20 B 110	E.D.
164	595	Walsh Joseph	Wilson Charles F	Apr	22	"	"	3	"	Deed.	L 11 B 33	
	635	Williams James	Highlands Park Co	Jan	3	"	"	17	"	Warranty Deed.	L 3 B 8 Highlands Park	
	637	Walcott Edward O	Cole Henry	May	18	"	"	19	"	"	L 16 to 20 B 31 Hunts add.	
165	312	Wolff John	Troy Annie M	"	1	"	"	1	"	Trust Deed.	See record	Released B 23 P 409
169	472	Walker Charles H	Griffin Henrge M	"	1	"	"	1	"	Warranty Deed.	B 11. 22 Town of Highlands.	
	524	Welch Frances B.	Fletcher Donald et al	Mar	27	"	"	4	"	"	L 16 to 20 B 102 Capitol Hill Sub 2nd filing	
	544	Woodhall George.	Horne John W	Apr	1	"	"	6	"	"	See record	
	545	Wright Eliza	"	"	1	"	"	"	"	"	"	
	574	Wilson Andrew D.	Evans John	May	8	"	"	9	"	"	2/3 L 1 to 6. B 7 Evans add.	
170	21	Webber Lucius J	Piston Martin	Feb	11	"	"	16	"	"	E 1/2 NW 1/4 Sec 32 T 2 S R 60 W	
	23	Walker John M	Dean Abigail C	May	10	"	"	"	"	"	See record	
	41	Warren Mary	Stewart Henry	"	7	"	"	17	"	"	L 27. 28 B 112	E.D.
	50	Webster Thomas	Jann Henry	"	17	"	"	18	"	"	L 27. 28 B 34 Schuniers add.	
	104	Weller Alonzo M.	Pomeroy James H	"	19	"	"	23	"	"	L 35. 36 B 43 Evans add.	
	107	Wood Levi	Evans John	"	10	"	"	"	"	"	L 1 to 40 B 34 Park Ave add.	
	125	Wall Olga T	Lawton Joe O.	"	24	"	"	24	"	"	L 17. 18 + part 19 B 55 C + E add.	
	129	Whelan Wm H	Cawker Mary	Apr	18	"	"	25	"	"	See record	
	129	" Wm E	"	"	"	"	"	"	"	"	"	
	143	Walker Arthur J	Evans John	Feb	15	"	"	"	"	"	L 14 B 57 Evans add.	
	153	Walker Charles H	Moffat David H Jr.	May	20	"	"	27	"	"	B 23. 32. 34 Town of Highlands.	
	160	Ward William S	Brown Henry C	"	27	"	"	"	"	"	See record	
	161	"	Hawley Henry J	"	24	"	"	"	"	"	L 18. 19. 20 B 66 H C Brown 2nd add.	
	186	White Albion D.	McIntyre Marian W	"	29	"	"	29	"	"	L 1 to 4. 7 to 10. 31. 32 B 14 Swansea.	
210		Ward William S.	Louwer John W	"	"	"	"	31	"	"	L 1. 2 B 65 H C Brown 2nd add	

GENERAL INDEX, "GRANTEE."

ARAPAHOE COUNTY.

Where Recorded.		GRANTEE.	GRANTOR.	Date of Instrument.			Date of Reception.		
Book.	Page.			Month.	Day.	Year.	Month.	Day.	Year.
170	211	Ward William S.	Brown Henry C.	May	30	1882	May	31	1882
	212	"	Dowrie Harvey C.	"	29	"	"	"	"
174	11	Ward Michael	Ebert Mary J et al	July	1	1881	"	23	"
175	2	Warren Paura F	Cayler Emma W	May	3	1882	"	11	"
	22	Williams John R et al	Bancroft F J et al	Apr	28	"	"	13	"
	58	Woodman Frances E	Dillon Henry C.	May	29	"	"	31	"
177	110	Whitritt Emma C.	Burk Moya	"	1	"	"	4	"
	121	Weinberg C.	Schumann William	"	5	"	"	5	"
	132	"	Albi Peter et al	"	6	"	"	6	"
	143	Whitritt Emma C.	Sullivan Annie B	"	"	"	"	8	"
	144	Wood Mary A.	O'Rourke Bridget	Apr	28	"	"	"	"
	148	Weedmann Almeda	Huff Isaac W	May	9	"	"	9	"
	162	Wagner Katie	Cooper WJ	"	11	"	"	11	"
	178	Wheeler Charles.	Huffaker Alex W	"	13	"	"	15	"
	223	Wood S. H.	Davis John et al	"	20	"	"	24	"
	231	Wood Mary A.	Wacker Arthur J	"	24	"	"	25	"
137	486	Walker John Brisbane	Bell William A	"	29	"	June	2	"
	487	Wortmann Hermann	Arndt George E	-	-	-	"	"	"
	487	" Englebert.	"	-	-	-	"	"	"
158	464	Wall David K	Van Scotter L	May	31	1882	"	1	"
	468	Winters WJ	Allen J O.	"	1	"	"	5	"
	501	Woodward Ona H	Woodward Martha	June	15	"	"	16	"
	516	Wepner John A	Meier Philip	May	1	"	"	24	"
	517	" Elise A.A.	Wepner John A	June	24	"	"	"	"
	530	Walz Leopold.	Wolff John	"	30	"	"	30	"
159	561	Winans Miles A	Finnerty Michael	"	22	"	"	22	"
	562	"	Newell Sharon C.	"	"	"	"	"	"
170	214	Wright Wilson W.	Chapley William A	Mar	24	1881	"	1	"
	219	Ward William S	Thatcher Joseph A	May	31	1882	"	1	"
	237	Williams John O	Danfield Angeline C	"	11	"	"	2	"
	238	"	Kerr Mark E et al	"	"	"	"	"	"
	240	Welch George W	Wheeler Charles	June	2	"	"	"	"
	241	Wheeler Frances A	Morris Elizabeth F	May	24	"	"	"	"
	245	Ward William S	Pettit Josephine	"	30	"	"	3	"
	260	Westover Oliver S	Fisk Archie C.	June	5	"	"	5	"
	265	Whittaker Albert S	Richardson Hamlet F	"	"	"	"	6	"
	265	Washburn Jonas	"	"	"	"	"	"	"
	284	Williams Joseph.	Fisher Susan A	"	6	"	"	7	"
	313	Wells Fanny A.	Hunt - Brasier	"	"	"	"	9	"
	320	Winstrom Hannah	Fenner Clark E et al	May	12	"	"	"	"
	341	Welsh George S	Gray John F	"	31	"	"	12	"

Nature of Instrument.	DESCRIPTION.	REMARKS.
Warranty Deed	See record	
"	L 3. 4 B 65 H C Browns add.	
"	L 15 B 13 C & E add.	
Trust Deed	See record	Released B 211 P 247
"	L 29 to 32 B 130	E.D.
"	L 21 & S 1/2 22 B 31 H C Browns add.	Released B 213 P 36.
"	L 15 B 30 Arlington Hts add.	" " 213 " 341
"	L 6. 7. B 39 Hallacks sub.	" " 253 " 386.
"	L 29 B 12 Gastons add.	Released B 203 P 545
"	L 16 B 30 arlington Hts add.	" " 213 " 21
"	L 26 B 45 Evans add.	Released B 213 P 57
"	L 18. 19 B 14 Downings add Ad	" " 233 " 163
"	L 6 B 13 Hunts add.	Released B 214 P 67
"	See record	" " 233 " 184
"	L 7 to 10 B 41	E.D. Released B. 323 P. 247
"	L 15 B 57 Evans add.	Released B 203 P 118
Release Deed.	L 26 B 38 Central sub.	
Notice of Suit	L 8 & W 1/2 L 9 B 30	W.D.
"	"	"
Of Levy	N 1/2 L 43 all L 44. 45. 46 B 21 arlington Hts add	
Trans of Jud	See records.	
Rec of Pow of atty.	"	
Deed	Stone 330 1/2 16 th St.	
Assignment	See record.	
Title Bonds	"	
Q C Deed.	Rear 1/5 L 17 to 22 B 16	E.D.
"	See record.	
Warranty Deed.	L 29 B 8 Elyria	
"	L 13 to 16 B 198	E.D.
"	L 27 B 18 Kassemanns add.	
"	L 28 " "	
"	See record	
"	"	
"	L 17 to 20 B 2 H C Browns add.	
"	L 7 & S 1/2 6 B 4 Fisks add.	
"	B 21 Patten Highlands	
"	"	
"	L 14. 15. 16 B 16 1 st add to Trouton	
"	L 7. 8. B 31 C & E add.	
"	L 19 B 4 Knox & Curriers sub.	
"	L 26 B 5 Hunters add.	

GENERAL INDEX, "GRANTEE."

ARAPAHOE COUNTY.

Where Recorded.		GRANTEE.	GRANTOR.	Date of Instrument.			Date of Reception.			Nature of Instrument.	DESCRIPTION.	REMARKS.
Book.	Page.			Month.	Day.	Year.	Month.	Day.	Year.			
170	370	Wiednuff George	Scheidig Eva	June	15	1882	June	15	1882	Warranty Deed.	See record.	
	378	Walker Charles H.	McCullough M Simpson	Apr	"	"	"	16	"	"	W 1/2 N E 1/4 S E 1/4 Sec 35 T 3 S R 68 W.	
	407	Winters Gustave	Norton George M Jr	"	22	"	"	19	"	"	P 4 B 5 San Rafael add.	
	414	Wood Levi	Holmes Ansel D.	June	13	"	"	20	"	"	P 5. 6 B 151 part in Park & Adams add.	
	423	Wallace Charles A	McKee James	"	20	"	"	"	"	"	P 20 Collins add.	
	448	Wathins E.W.	McIntyre Marian W	"	8	"	"	23	"	"	P 1 to 10. 17 to 31 B 7. B 6 1st add to E Swansea.	
	476	Watte Charles D.	Keener Fredk A	"	21	"	"	26	"	"	P 1. 2. B 9 S Elyria	
	496	Wallace Maud E.	Wood Levi et al.	"	19	"	"	28	"	"	P 33 B 34 Park ave add.	
	516	Walker Samuel A.	Reabody Christine et al	"	26	"	"	30	"	"	P 25. 26 B 50 C & E add.	
	517	Walters James J	Elise William H.	Feb	10	"	"	"	"	"	P 30 B 9 26 Witters add.	
173	21	Woodend Frederick W	Kilham Leonard C.	June	8	"	"	8	"	Release Deed.	P 21. 22 B 61 C & E add.	
	22	"	" D C.	"	"	"	"	"	"	"	P 21 to 23 B 61	
	80	Warlick Abram J.	Spangler Michad.	"	20	"	"	20	"	"	P 11 B 7 Smiths add.	
	86	Williams William M.	Hanna John R.	"	21	"	"	21	"	"	P 17. 18 B 72 C & E add.	
	87	"	"	"	"	"	"	"	"	"	"	
	92	Walbrack Conrad	Hofman Michael	"	"	"	"	23	"	"	P 17. 18 B 108	ED
	92	" Elise	"	"	"	"	"	"	"	"	"	
	106	Wallace Maud E.	Phelps Alfred C.	"	27	"	"	28	"	"	P 33 B 34 Park ave add.	
	112	Witz Stephen	Ewing Josiah P	"	30	"	"	30	"	"	P 4. 5 B 5 M Summers add.	
174	79	Wardell John B	Harman Lou G	May	29	"	"	24	"	Warranty Deed.	Plat 5 B 7 Harman sub.	
	82	Wisebart Benjamin W	Potter Thomas H Jr.	June	27	"	"	27	"	Trustees Deed.	P 21. 22 B 82	ED.
175	70	Ware Isaac	Smith Jonathan S.	"	1	"	"	2	"	Trust Deed.	P 7-8. B 209	" Released B 173 P 530.
	75	Woodbury J P.	Fishburne Wm H.	"	5	"	"	5	"	"	See record	
	127	Wilson Charles F.	Phillips William et al.	"	28	"	"	28	"	"	P 20. 21 B 41	ED. Released B 258 B 31
177	263	Wolff Hiram G	Altvoigt Heinrich F W	May	31	"	"	1	"	"	See record.	Released B 214 P 7
	271	Wheeler Charles.	Welsh George W	June	2	"	"	2	"	"	"	Released B 203 P 7
	288	Way John S.	Reed Daniel K et al.	"	"	"	"	6	"	"	P 7 B 1 Horner's add.	Released B 214 P 577
	304	Ware Frederick	Swift Walter J	"	12	"	"	12	"	"	See record	" 233 " 74
	306	Whittall Thomas S.	Murphy John et al.	"	10	"	"	13	"	"	N 1/2 S W 1/4 Sec 24 T 4 S R 68 W 1123 1101 and	Released B 223 B 83 B 233 B 81
	317	Woodbury J P.	Bohler Joseph J	"	13	"	"	14	"	"	Hodgsons add to Swansea.	Released B 203 P 101
182	7	Williams Jasper M.	Smith Mallie F.	"	15	"	"	15	"	"	P 7. 8. B 38 Downings add.	" 213 " 269.
	32	Walker James M.	Riche Mamie C.	"	6	"	"	22	"	"	P 22. 23 B 128	ED Released B 173 P 101
	40	Whittrill Emma C.	Sullivan Denis.	"	22	"	"	26	"	"	P 15. 16 B 9 Garden add.	" 311 " 195
36	403	Williams Josephine	Hickey Nora.	July	10	"	July	10	"	Mortgage Deed.	P 17. 18 B 148 Stiles add.	
137	535	Woodward B F	Shoop Samuel J et al	May	25	"	"	5	"	Trust Deed.	SW 1/4 of SW 1/4 Sec 1 T 4 S R 68 W Ex 2 acres.	Part Rel B 197 P 411. Part Rel B 197 P 411.
	539	Walker John Brubaker	Bell Wm A.	July	8	"	"	11	"	Release Deed.	P 8 to 11 B 5 Central sub.	
	540	"	"	"	"	"	"	"	"	"	P 12 to 15 B 5	
	565	Ward Michael	Ebert Mary J et al	"	"	"	"	24	"	Release Mtg.	P 15 B 13 C & E add.	
158	543	Wallihan Samuel S	Witter Hiram et al	May	12	1876	"	3	"	Declaration of Trust	See record	
	543	" Maria B	"	"	"	"	"	"	"	"	"	
	565	Waters A Wmslow	Bagley H J	July	14	1882	"	14	"	Ch of Levy	P 17 to 20 B 23 Riverside add.	

GENERAL INDEX, "GRANTEE."

ARAPAHOE COUNTY.

Where Recorded.		GRANTEE.	GRANTOR.	Date of Instrument.			Date of Reception.			Nature of Instrument.	DESCRIPTION.	REMARKS.
Book.	Page.			Month.	Day.	Year.	Month.	Day.	Year.			
158	586	Wheeler George M.	Provine Harper H.	July	25	1882	July	25	1882	Ct of Levy	See record.	
	587	Whitbred Mary	Hannegan Hugh et al.	"	"	"	"	"	"	Deed of Adoption	"	
159	577	Wilhelm Mrs Ida M.	Sherrill Thomas	"	5	"	"	5	"	2d Deed.	"	
159	584	Walcott Edward C.	Hamer S R.	June	24	"	"	7	"	"	"	
	585	Wood Samuel N.	Higgins Latham L.	July	7	"	"	"	"	"	"	
	116	Weiss Henry A.	Denver D & J Co.	June	10	"	"	18	"	Warranty Deed.	L 14 to 18 32 to 37 B 5 Elyria.	
170	521	Walker Fred W.	Walker Henry A.	"	29	"	"	1	"	"	SW 1/4 Sec 6 T2 SR 68 W	
	543	Ward William S.	Browning William G.	"	23	"	"	6	"	"	Lots in B 207	E.D.
	556	Wagner Charles H.	Bates Andrew	July	3	"	"	5	"	"	L 1. 2. B 36 C & E Add.	
	568	Wood Samuel N.	Higgins Latham L.	"	7	"	"	7	"	"	B 27 3	W.D.
	589	Walker James M.	McLene Jeremiah et al.	"	"	"	"	10	"	"	L 6 to 9 B 1 Central Capitol Hill sub.	
	590	"	Henry William C.	"	"	"	"	"	"	"	L 10 11. " " "	
	612	Wooley Robert Jr.	Provine Harper H.	"	"	"	"	11	"	"	L 13 B 7 Fairmont.	
	623	Wilson Henry	Scott Julia	June	24	"	"	12	"	"	L 6 B 36 Stecks Add	E.D.
175	155	Whitbridge Marcella.	Budlong Nancy A.	July	10	"	"	15	"	Trust Deed.	L 9 B 142	Released B 73 P 309
175	162	Whitritt Richard E. Emma C.	Jones James H.	"	12	"	"	12	"	Release Deed.	Prop in	
	164	White George A.	Fisk Archie C.	June	20	"	"	13	"	"	Part L 5. 6. B 5 Elmwood Add.	
	165	"	Stallcup Jno C.	"	-	"	"	"	"	"	L 7. 8. " "	
	172	Willauer Isaac W.	Hanna John R.	July	14	"	"	14	"	"	See record.	
	175	Warriner Laura L.	Ashley Eli M.	"	"	"	"	15	"	"	"	
	180	Whitbridge Marcella.	Hanna John H.	"	15	"	"	"	"	"	L 9 B 142	E.D.
	195	Walter Herman E.	Spangler Michael	"	18	"	"	19	"	"	L 31. 32 B 27 Healtachs sub.	
	220	Williamson John H.	Jones James H.	"	24	"	"	25	"	"	Prop in Schminers Add.	
	229	Ward John M.	Strickler James M.	June	21	"	"	27	"	"	L 12 to 15 B 30 Schminers Add.	
182	118	Wall David K.	Walley John J.	July	14	"	"	14	"	Trust Deed.	L 14 B 70	E.D. Released B 213 P 250.
	139	Washburn George J.	Grafke H. et al.	"	20	"	"	20	"	"	See record.	Released B 183 P 39
	171	Whipple M F.	Hamer S R.	"	18	"	"	29	"	"	"	Part B 173 P 430 B 323 P 482
174	97	Walker Henry A.	W. S.	Feb	20	"	"	1	"	Patent	SW 1/4 Sec 6 T2 SR 68 W.	
	135	Wood S N.	Hamer Safford R.	July	10	"	"	10	"	2d Deed	See record	
	138	Williams P. Y.	Hearman Lou G.	May	23	"	"	11	"	Warranty Deed.	Plat 10 B 46 Hearmans sub.	
	160	Williams Andrew J.	Downing Jacob.	"	25	1881	"	20	"	Sheriff Deed	See record.	
	163	Williams Wm H.	Hearman Lou G.	Mar	2	1882	"	21	"	Warranty Deed.	Plat 10 B 27 Hearmans sub.	
	163	Woodbridge H L.	"	July	21	"	"	22	"	"	" 5 B 1	
178	7	Walley John J.	Wall David K.	"	14	"	"	14	"	"	L 14 B 70	E.D.
	9	Wall Eliza J.	Walley John J.	"	"	"	"	"	"	"	See record	
	10	"	Thomas Chas S et al.	"	13	"	"	"	"	"	L 13 B 70	E.D.
	24	Williams Henry W.	Chamberlin Humphrey B.	June	30	"	"	17	"	"	L 11 to 14 B 6 1st Add to E Swansea	
	25	"	McIntyre Marian W.	"	"	"	"	"	"	"	L 31 to 36 B 30 " "	
	36	Woodward Benj F.	Washburn Geo J.	July	18	"	"	19	"	"	L 36 to 40 B 35 H C Browns Add.	
	43	Washburn George J.	Woodward Benj F.	"	"	"	"	"	"	"	Prop in Sec 20 T3 SR 67 W	
	49	Walker Edward and Thomas	Crowley John	"	20	"	"	20	"	"	Part L 7 B 241	W.D.

GENERAL INDEX, "GRANTEE."

ARAPAHOE COUNTY.

Where Recorded.		GRANTEE.	GRANTOR.	Date of Instrument.			Date of Reception.			Nature of Instrument.	DESCRIPTION.	REMARKS.
Book.	Page.			Month.	Day.	Year.	Month.	Day.	Year.			
178	56	Wise Mrs Anna.	McCullough M Simpson	July	20	1882	July	21	1882	Warranty Deed.	Part L 26 to 30 B 24 McCulloughs add.	
	70	Watkins Addie F.	McLene Jeremiah et al	June	22	"	"	21	"	"	L 33. 34 B 3 Central Capital Hill sub	
	75	Witkowski Adeline V	Witkowski Gustav	July	"	"	"	22	"	"	L 25 B 146 Stiles add.	
	78	Woods Edward P.	McIntyre Marcin W	June	29	"	"	"	"	"	L 17. 18 B 3 1 st add to E Swansea.	
	88	Wood Sherwood & Co.	"	"	"	"	"	24	"	"	L 28 to 38 B 16 " "	
	116	Wagner Mrs Belle M.	Adams Richard F	July	27	"	"	27	"	"	L 9. 10 B 120 Shaffenburgs add.	
	119	Ward William S.	Gray John F et al	"	6	"	"	"	"	"	SW 1/4 Sec 21 T 4 S R 68 W.	
	130	Wayburn S F.	Bledden Joseph	"	28	"	"	29	"	"	L 17 B 2 Summers add.	
	132	Williams Andrew J	Cassiday Demoin R	"	21	"	"	"	"	"	L 27. 28 B 94	E.D.
	151	Wiemann Franziska	Wilke Lillie	"	31	"	"	31	"	"	L 1 B 27 W	WD
137	572	Walzer John Bruken	Bell Wm A.	"	25	"	Aug	5	"	Release Deed.	L 24 to 28 B 12 Central sub.	
	592	"	"	"	17	"	"	18	"	"	L 25 B 38	"
	604	"	"	Aug	28	"	"	29	"	"	L 21 to 24 B 38	"
159	634	Winans Miles A.	Merrick Geo E et al	June	17	"	"	14	"	2 C Deed	See record	
	636	Walker Edward.	Keating Jeffrey F	Aug	4	"	"	"	"	"	Part L 7 B 241	WD
	636	" Thomas	"	"	"	"	"	"	"	"	"	"
160	128	White Mary A	Denver Land & Imp Co	"	22	"	"	25	"	Warranty Deed.	L 21 to 24 B 4 W Elyria	
173	255	Williams John D	Cheeman Walter S	Apr	28	"	"	2	"	Release Deed.	L 3 B 18 Smiths add.	
	256	Whitebreck Mrs Mary	Fisk Archie C.	July	31	"	"	"	"	"	S 1/2 T 9 B 42	WD
	275	Wright John C.	Ewing Josiah P	Aug	7	"	"	8	"	"	L 42 B 2 Patterson sub.	
	279	" John	Barth William	"	9	"	"	9	"	"	L 60 B 25 Riverside add.	
	302	Wiles Julia A	Root Edwin C.	"	14	"	"	14	"	"	L 25. 26 B 59 Evans add.	
	306	Wood Levi	Harper John J	"	15	"	"	16	"	"	L 39. 40 B 34 Park ave add.	
	319	Woodbury Frank S	Beatty William R	"	17	"	"	18	"	"	1/2 L 11 to 15 B 9 Schminers add.	
	340	Wood Levi	Harper John J	"	22	"	"	22	"	"	L 28. 29 B 34 Park ave add.	
	352	Whipple Arabella	Landon Sam S.	"	18	"	"	24	"	"	L 2 B 159	E.D.
	354	Welch Washington W	Cobb Charles S	Nov	8	1877	"	"	"	"	Prop in Sec 7 T 3 S R 68 W.	
	355	Walker Bolivar K.	Jones James H.	Aug	24	1882	"	"	"	"	" Sec 19 " "	
174	186	Weston S G	Harman Lou G	May	23	"	"	1	"	Warranty Deed.	Plat 5 B 11 Harman's sub.	
	188	Wheeler Julia L	Denver Circle R & Co	July	12	"	"	2	"	"	L 39 to 42 B 12 Lincoln sub.	
	225	Wright CB	Harman Lou G	May	25	"	"	14	"	"	Plat 6 B 38. 5 B 39 Harman's sub.	
	235	Waldron Mary	Templeton James et al	Apr	10	"	"	16	"	"	L 21 B 3 Cr E add.	
175	181	Walker Charles H.	Sutton F M.	Aug	4	"	"	4	"	Trust Deed	L 14. 15 B 22 Highland Terrace.	Released B 182. B 357
182	208	Woodbury JO	Koch Moritz	"	10	"	"	11	"	"	L 9 B 29 Cr E add.	" 253. 331
	229	Williams Af	Greenfield Albert	"	"	"	"	17	"	"	L 7. 8. N 1/2 T 9 B 3 Harman Witters add.	
	270	Whitsitt Emma C.	Rockwell Kate W	"	16	"	"	25	"	"	See record.	Released B 214 P. 527
	281	Wood Mary A	Duthie John	"	28	"	"	28	"	"	L 19 B 13 Witters 1 st add.	" 258. 504
178	154	Weston Emily G.	Weston S G.	July	"	"	"	1	"	Warranty Deed.	Plat 5 B 11 Harman's sub.	
	159	West Arthur E	Daily Wm M.	Aug	2	"	"	2	"	"	L 31 B 38 Lake Archer sub.	
	161	Witter Kate B	Ashard James B	"	1	"	"	"	"	"	L 1 to 6 B 15 Summers 2 nd add.	
	172	West Anne	Boyer John K et al	July	15	"	"	3	"	"	L 1. 2. B 17 Downings add.	

GENERAL INDEX, "GRANTEE."

ARAPAHOE COUNTY.

Where Recorded.		GRANTEE.	GRANTOR.	Date of Instrument.			Date of Reception.			Nature of Instrument.	DESCRIPTION.	REMARKS.
Book.	Page.			Month.	Day.	Year.	Month.	Day.	Year.			
178	179	Wheeler Frank	Keehn Christiana	Aug	2	1882	Aug	4	1882	Warranty Deed.	L 12 B 91	E D.
	194	Wiley Fanny	Fisk Archie C.	"	4	"	"	5	"	"	L 31.32 B 216 Clements add.	
	238	Wright W. W.	Fisher Susan A.	"	8	"	"	11	"	"	L 1.2 B 6 1 st add to front	
	256	Woodworth Franklin	Sailey William M.	Oct	21	"	"	14	"	"	L 11 B 3 Lake Archer sub.	
	266	Willard Kate D.	Cinkham Geo B.	Aug	14	"	"	15	"	"	L 30.31.32 B 153 Stiles add.	
	279	Wheeler Charles	Wilson Andrew D.	June	17	"	"	16	"	"	L 3 B 3 H. Witters N & add.	
	281	White Richard J.	Ashley S. E.	Aug	11	"	"	17	"	"	L 7 B 24 C & E add.	
	283	Walker Frederick W.	Pardee Wm W. et al.	"	16	"	"	"	"	"	L 7.8. B 29 Schminers add.	
✓	291	Walker John Brien	Machebeuf Jos P.	"	5	"	"	18	"	"	L 28.29.30 B 9 Central sub.	
	312	Woodbury Frank S.	Steele Robert W.	"	19	"	"	19	"	"	1/2 L 11 to 15 B 9 Schminers W.	
	318	Whitman H. C.	Morrison S. D.	"	7	"	"	21	"	"	L 25.26 B 20 Hunts add.	
	323	Weppner Mrs Elie A.	Sibley Frank E.	"	21	"	"	"	"	"	L 31 32 B 8 Waddell & Machebeuf sub.	
	326	Wallace Edwin C.	Garfield Eliza C.	"	"	"	"	22	"	"	See record.	
	332	Whipple Arabella	Cook William T.	"	19	"	"	"	"	Special.	L 1/2 L 16 Sloan Lake sub.	
	344	Wygant J. H. Jr.	Dunlap S.	"	23	"	"	24	"	"	Prop in Harman sub.	
	378	Woods Sherwood & Co.	Chamberlin H. B. et al.	July	24	"	"	29	"	"	See record.	
	387	Worsley Thomas	McKee Ella J.	Aug	28	"	"	30	"	"	L 16.17 B 8 Elyria.	
160	134	Weyburn S. F.	Denver Land & Imp. Co.	Sep	13	"	Sep	14	"	"	L 35 B 6 Fairmont	
172	28	Wilmmeier August.	Wild Frederick et al.	"	4	"	"	5	"	Trans of Jrd	See record.	
	34	Winans James	"	"	8	"	"	12	"	Appointment as Guardian	"	
173	385	Wilbur Abby C.	Wheeler John E.	Aug	29	"	"	2	"	Release Deed.	"	
	389	Whipple Mary A.	Teller Millard	Sep	2	"	"	14	"	"	L 13.14.15 B 264 Clements add.	
	390	"	"	"	"	"	"	"	"	"	"	
	393	Williams Irving	Cobb Charles D.	Dec	23	1881	"	15	"	"	L 1.2 B 142	E D.
	404	White John	May Charles S.	Sep	7	1882	"	7	"	"	See record.	
	417	Williams Edward C.	Stallcup Jno C.	"	9	"	"	9	"	"	L 13 B 4 Fuchs add.	
	449	Wells Charles W.	Smith Charles H.	"	15	"	"	15	"	"	L 16 B 9 Smiths add.	
	457	Walsh Louis	Fisk Archie C.	"	"	"	"	16	"	"	L 13.14. B 7 Elmwood add.	
	502	Witter Kate B.	Phelps Alfred C.	"	22	"	"	25	"	"	L 5.6.7. B 49. C & E add.	
	506	Woodbury John L.	McClain Oliver S.	"	25	"	"	"	"	"	L 13 B 18 Fords add.	
174	205	Wilson Henry	Harman Lou G.	Aug	4	"	"	11	"	Warranty Deed.	Plat 7 B 1 Harman sub.	
	299	Winslow Roland	Morgan Samuel B.	"	29	"	"	20	"	Special Warranty D.	L 1.2 B 81. L 7.8 B 13	E D.
	299	Whitney Nathaniel D.	"	"	"	"	"	"	"	"	"	
	321	White Horace J.	U. S.	"	30	"	"	25	"	Patent	N E 1/4 Sec 28 T 3 SR 65 W.	
	329	Wilson William R.	"	May	16	1873	"	"	"	"	S E 1/4 " " "	
179	38	Wheeler George N.	Lewis Julius C. et al.	Sep	2	1882	"	14	"	2 C Deed	See record.	
	48	Wormington Hannah	Wormington Henry	"	11	"	"	12	"	"	L 27.28 B 92	E D.
175	235	Williams Josephine	Dillon William C.	"	2	"	"	2	"	Trust Deed	L 19.20 B 6 Park av add.	Release B 153 B 344
	278	Whitridge Marcella	Hale Frank W.	"	30	"	"	30	"	"	L 7 & S 1/2 6 B 31 H. C. Browns add.	" " 214 & 2443
197	5	Woodend Fredk W.	Kelham Fred C.	"	"	"	"	"	"	Release Deed.	L 24.25 B 61 C & E add.	
178	410	Webster Charles.	Voss Richtofen Jane	July	21	"	"	1	"	Warranty Deed.	L 37.38.39 B 1 Richtofens add to L Archer sub.	

GENERAL INDEX, "GRANTEE,"

ARAPAHOE COUNTY.

Where Recorded.		GRANTEE.	GRANTOR.	Date of Instrument.			Date of Reception.			Nature of Instrument.	DESCRIPTION.	REMARKS.
Book.	Page.			Month.	Day.	Year.	Month.	Day.	Year.			
178	431	Wright Edwin P	Brown Henry C.	Jan	10	1882	Sep	4	1882	Warranty Deed	See record	
	433	Walker H W	Kelley Edward S	Sep	1	"	"	"	"	"	1/2 L1 B 25 Patten Highlands.	
	442	Whitridge Marcella	Joy Solomon J	"	5	"	"	5	"	"	L10 B 244	E.D.
	444	Wright J W	Gibson John W	"	6	"	"	6	"	"	L13.14.15 B46 Schummers add.	
	449	White W Hargrave.	Chamberlin H B et al	Aug	5	"	"	7	"	"	L6 to 9. B5 Central Capitol Hill sub.	
	468	Withers Robert T	McCullough Geo Jr	Sep	9	"	"	9	"	"	L28 to 31 B79 C & E add.	
	485	Wood Sarah F	Fletcher Donald et al	"	17	"	"	12	"	"	L1 B 123 So Div of Capitol Hill.	
	486	Wood William D.	"	"	"	"	"	"	"	"	L13 B91 Brown Smith & Porters add.	
	489	Wiggins James	Rich Thomas	"	12	"	"	13	"	"	L4 B8 Summers 1 st add.	Homestead Sep 23. 1882
	489	" Mary J	"	"	"	"	"	"	"	"	"	"
	497	Wavender Sarah	McEntyre Marian W	"	7	"	"	14	"	"	L11.12. B15 1 st add to E Swansea	
	499	Walter Kate B	McCartney Wm F	June	8	"	"	"	"	"	L23.24 B27 Riverside add.	
	501	White Mary E	Keener Fredk A et al	Sep	13	"	"	"	"	"	L19.20 in sub of B14 H. Witters A & add.	
	514	Washburn A J	Furbish A B	"	15	"	"	15	"	"	L8 B4 W Elymas.	
	526	Wilson Josephine M.	Evans John.	"	9	"	"	16	"	"	L7.8. B21 Witters 1 st add.	
	547	West Mary E	Daily William M.	Aug	7	"	"	19	"	"	L30 B8 Lake Archer sub Ex near 8 ft.	
	555	Wheeler George N.	Knos John W	Sep	19	"	"	20	"	"	Prop in Knos & Curriers sub.	
	566	Westblad Peter	McCartney Wm F	"	14	"	"	21	"	"	L22 B27 Riverside add.	
	575	Wallman George J	Jepsen Webster C	"	21	"	"	"	"	"	L5 to 8 B8 Waddell & Machens sub.	
	604	Wartner Joseph	Morrison S D.	"	25	"	"	27	"	"	L31 B20 Hunts add.	
180	5	Winsor Laban C.	Joy Solomon J et al	"	29	"	"	30	"	"	L16.17 B17 Downing add.	
	5	Winsor Samuel A	"	"	"	"	"	"	"	"	"	
	10	Walkins Eugene W	Chamberlin 26 B	"	30	"	"	"	"	"	Prop in 1 st add to E Swansea	
	12	"	McEntyre Marian W	"	12	"	"	"	"	"	"	
	19	Wallbach Conrad	Harsman Lou G	"	30	"	"	"	"	"	L29 30 B32 H C Browns add.	
182	299	White A D	Shackelford Annie G	"	4	"	"	4	"	Trust Deed.	See record.	Released B214 P102
183	325	Whitely Emma C	Pfehl Charles	"	6	"	"	6	"	"	L8 B30 Arlington Hts add.	Released B. 1164 P76.
184	47	Ware J	Bandhauser Roberts	"	20	"	"	20	"	"	L9 to 16 B17 Hassermans add.	Released B214 P11
175	125	Wagner John B	Cooper M J.	June	27	"	"	28	"	Assignment	See record	

GENERAL INDEX, "GRANTEE,"

ARAPAHOE COUNTY.

GENERAL INDEX, "GRANTEE,"

ARAPAHOE COUNTY.

GENERAL INDEX, "GRANTEE,"

ARAPAHOE COUNTY.

GENERAL INDEX, "GRANTEE,"

ARAPAHOE COUNTY.

GENERAL INDEX, "GRANTEE,"

ARAPAHOE COUNTY.

GENERAL INDEX, "GRANTEE,"

ARAPAHOE COUNTY.

GENERAL INDEX, "GRANTEE."

ARAPAHOE COUNTY.

Where Recorded.		GRANTEE.	GRANTOR.	Date of Instrument.			Date of Reception.		
Book.	Page.			Month.	Day.	Year.	Month.	Day.	Year.
153	386	Young Edward J.	Kountze Elias B.	Jan	9	1882	Jan	12	1882
150	412	York Mary T.	Brown Jane C.	Feb	1	"	Feb	2	"
160	21	"	Denver Land & Imp. Co.	Jan	28	"	"	1	"
163	225	Youngstrom Charles J.	Edwards Carl.	Mar	29	"	Mar	29	"
164	467	Young J. W.	Hearman Lou G.	"	2	"	"	"	"
168	624	Yater William.	Toy Solomon J.	"	25	"	"	28	"
176	45	Young F. C.	Hicks Reuben C.	Feb	24	"	"	2	"
	46	"	Hutchison H. Cyrus	"	"	"	"	"	"
	47	"	Holmes Henry A.	"	"	"	"	"	"
136	410	Young George W.	Denver Natatorium & P. Co.	-	-	-	Apr	1	"
158	347	Young J. P.	Cawker Mary et al.	Apr	24	1882	"	24	"
160	84	"	James H.	"	29	"	"	29	"
164	552	Young Mrs J. W.	Hearman Lou G.	Mar	31	"	"	22	"
163	622	York Louis	Byon John Lewis	May	31	"	May	31	"
	623	"	Matt F. J.	"	"	"	"	"	"
170	188	"	Devols Bartholomew	Mar	31	"	"	29	"
	199	"	Louis	Feb	7	1881	"	31	"
178	141	Young George M.	Falkner James A.	July	29	1882	July	"	"
173	375	Youngstrom Chas. J.	Edwards Carl	Aug	26	"	Aug	29	"
	479	"	"	Sep	21	"	Sep	21	"
178	541	"	McCartney Wm F.	Aug	28	"	"	18	"
	632	Young A. R.	Body Henry	Sep	27	"	"	28	"

Nature of Instrument.	DESCRIPTION.	REMARKS.
Release Deed.	L 8 B 33 Witten P th Add to C.	
Warranty Deed.	L 22.23 B 336 Clemente Add.	
"	L 16.17.18 B 1. L 4.5.6 B 10 Fairmont.	
Release Deed.	L 25 B 24 Riverside Add.	
Warranty Deed.	Plat 10 B 9 Hearmans Sub.	
"	L 27.28.29 B 27 Park Ave Add.	
Trust Deed.	L 27.28 B 82 J. W. Smiths Add.	Release B 83 P 15
"	L 29.30 B 82 "	" " 183 " 30
"	L 21.22 B 82 "	" " 283 " 354
Pendency of Suit	L 29.30 B 48	E.D.
Bond for Deed.	L 16.17 B 2 L 1.2. B 9 Cawkers Add.	
Warranty Deed.	L 14.15 B 8 Elyria.	
"	Plat 1 B 9 Hearmans Sub.	
Release Deed.	L 1 to 4 B 28 Hunts Add.	
"	Part L 1 to 5 B 40 Byers sub.	
Warranty Deed.	" L 1 to 5 B 40 "	
"	L 1.2 B 28 Hunts Add.	
"	L 44.45 B 8 Elyria	
Release Deed.	L 25 B 24 Riverside Add.	
"	" " "	
Warranty Deed.	L 21 B 27 Riverside Add.	
"	L 28 B 97 Capitol Hill sub.	

GENERAL INDEX, "GRANTEE,"

ARAPAHOE COUNTY.

GENERAL INDEX, "GRANTEE,"

ARAPAHOE COUNTY.

GENERAL INDEX, "GRANTEE."

ARAPAHOE COUNTY.

Where Recorded.		GRANTEE.	GRANTOR.	Date of Instrument.			Date of Reception.			Nature of Instrument.	DESCRIPTION.	REMARKS.
Book.	Page.			Month.	Day.	Year.	Month.	Day.	Year.			
153	146	Zang Philip & Co	Wippner John A	July	27	1882	Jan	30	1882	Power of Attorney	Part L 31.32 B 67	Ed.
160	576	Zimmerman Lewis	Lynde Stephen O. Mr. Master	Jan	5	1882	"	5	"	Warranty Deed	Lg B6 Union Add	
164	168	Zorn Alfred W.	Bussins Michael G	"	21	"	"	21	"	Shuffle Deed	Part of NW 1/4 of NW 1/4 Sec 6. 4. 68 W.	
150	404	Zang Philip	Wueff Henry F.	Feb	1	"	Feb	1	"	Warranty Deed.	NW 1/4 1/2 L 4 B 67	W.D.
	525	"	Anger Christian.	"	10	"	"	11	"	"	L 8 B 64 Sabathulers Add.	
164	302	Zimmerman L	Harrman David G	Mar	4	"	Mar	6	"	"	Plat 5 B 67 Harrmans Sub.	
165	207	Zick Dordung	Jochim Jacob.	"	28	"	"	28	"	Trust Deed.	See record.	Released B 183 P 638
168	605	Zurke Martin	Kep John	"	27	"	"	27	"	Warranty Deed	L 24 Collins add	
	605	" John	"	"	4	"	"	4	"	"	"	
	605	" Joseph.	"	"	"	"	"	"	"	"	"	
158	351	Zang Philip & Co	Charpiot Fred.	Apr	1	"	Apr	25	"	Dease	See record.	
164	506	Zell Mary W	Highland Park Co	Feb	11	"	"	8	"	Warranty Deed	L 3. 4 B 32 Highland Park.	
177	256	Zang Philip & Co.	York Louis et al	May	31	"	May	31	"	Trust Deed	L 1 to 4 B 78 Hunts add.	Released B 513 P 507
173	73	Zang Philip	Roe Robert I	June	19	"	June	19	"	Release Deed.	B 102 Highland.	
	124	Zalinger Joseph E.	Field Thomas M.	"	30	"	July	3	"	"	See record	
	273	Zimmerman Harriet E	Olise William H.	Aug	7	"	Aug	8	"	"	L 29.30 B 50 C & E add.	
178	491	Zutz Emil	Fisher Susan A	Sep	12	"	Sep	13	"	Warranty Deed.	L 5. 6 B 12 1st add to Inonton.	
182	315	Zimmerman Ulrich	Downey John et al	"	7	"	"	8	"	Trust Deed.	L 4. 5 B 2 Fords add.	Released B 733 P 777

GENERAL INDEX, "GRANTEE,"

ARAPAHOE COUNTY.

GENERAL INDEX, "GRANTEE,"

ARAPAHOE COUNTY.

GENERAL INDEX, "GRANTEE,"

ARAPAHOE COUNTY.

GENERAL INDEX, "GRANTEE,"

ARAPAHOE COUNTY.

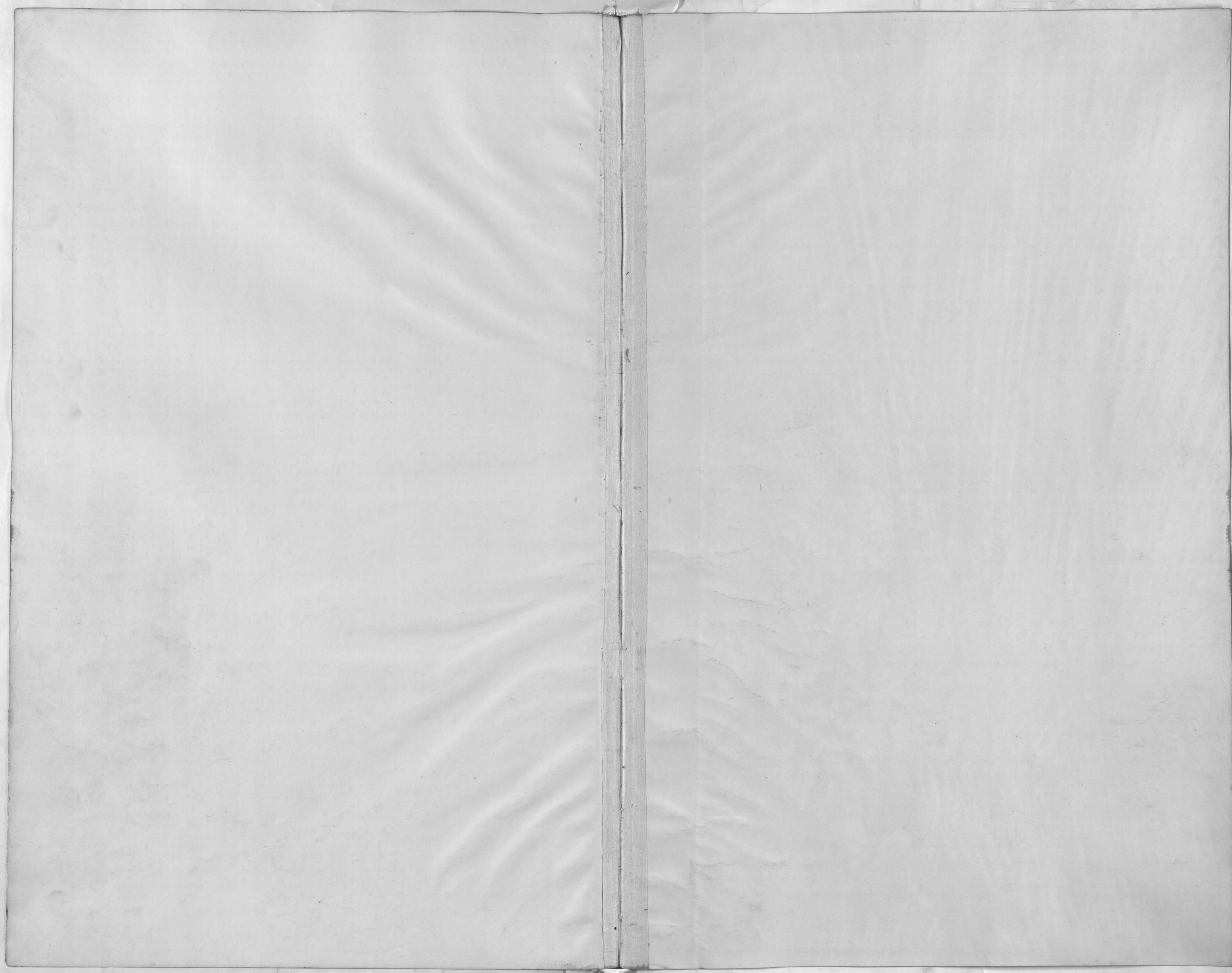

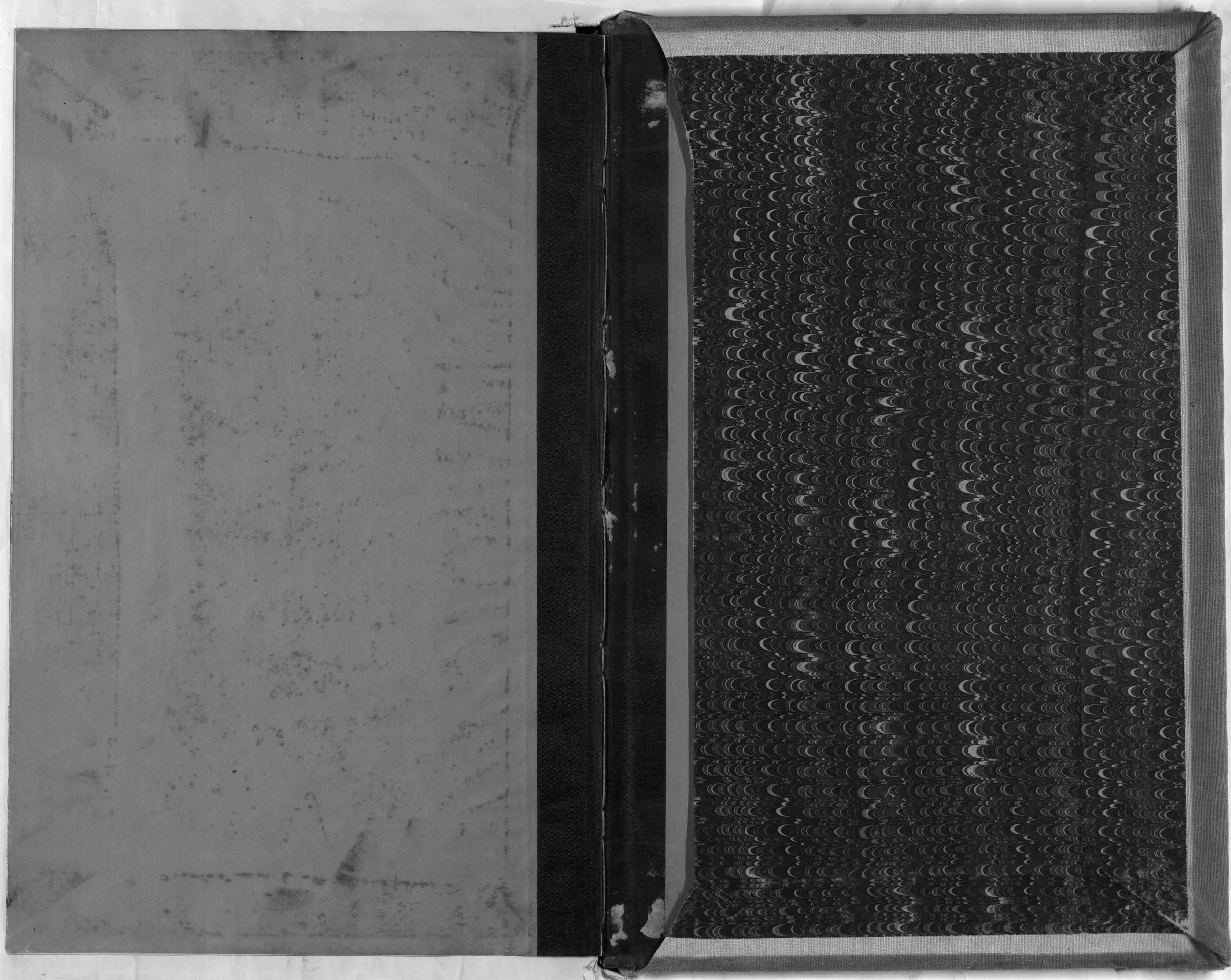

GRANT